



EMERGENCY PREPAREDNESS COMMITTEE *for* CIVIL TRANSPORTATION

Accident Investigations



U.S. Department of Transportation



Transport
Canada

Transports
Canada



EMERGENCY PREPAREDNESS COMMITTEE *for* CIVIL TRANSPORTATION

Overview



U.S. Department of Transportation



Transport
Canada

Transports
Canada



Investigation Process









EMERGENCY PREPAREDNESS COMMITTEE *for* CIVIL TRANSPORTATION

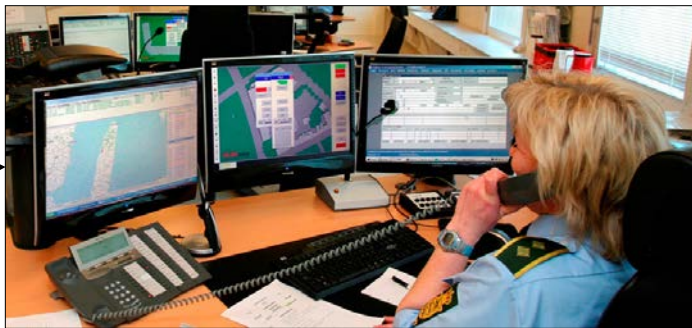
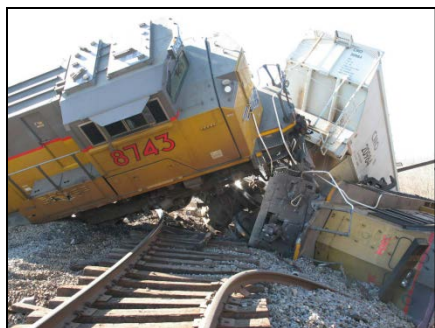

First Responders

FRA

EPA / U.S. Coast Guard



EMERGENCY PREPAREDNESS COMMITTEE *for* CIVIL TRANSPORTATION

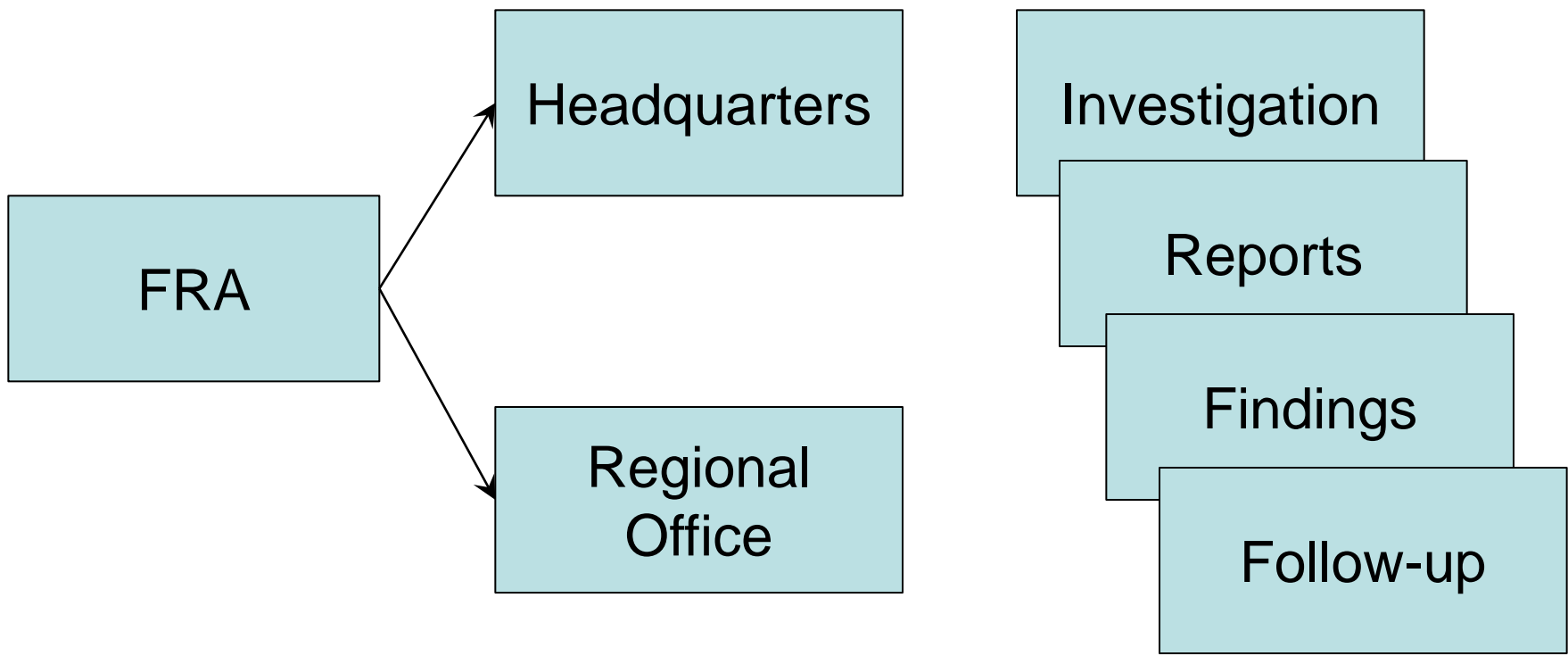





8743

CMO
20984

CMO
20984



RAILROAD ACCIDENT/INCIDENT NOTIFICATION AND INITIAL INVESTIGATION REPORT

1. Submitted By	2. Inspector No. (if applicable)	
3. Submission Date	4. Submission Time	4a. Time Zone <input type="button" value="v"/>

Railroad/Company/Shipper Information

5. Railroad Name <input type="button" value="v"/>	6. Railroad Code <input type="button" value="v"/>
---	---

Accident/Incident Type, Location, Date & Time

7. State <input type="button" value="v"/>	8. County	9. City	
10. Accident/Incident Type <input type="button" value="v"/>	11. Accident/Incident Date	12. Accident/Incident Time	12a. Time Zone <input type="button" value="v"/>

Method Of Operations And Train/Equipment Information

21. Method of Operation

Add Method of Operation

ID	22. Train Kind <input type="button" value="v"/>	23. Train No.	24. Direction <input type="button" value="v"/>	25. No. of Loco(s)	26. No. of Cars	27. Speed (MPH)	28. Equip Derailed <input type="button" value="x"/>
1							
Add Train <input type="button" value="v"/>							

Casualties

29. No. of Killed	30. No. of Seriously Injured	31. No. of Slightly Injured
-------------------	------------------------------	-----------------------------

Hazardous Materials Cars Derailed Or Significantly Damaged & Evacuation Info

32. No. of Cars Derailed or Damaged	33. Populated Area <input type="button" value="v"/>	34. No. of People Evacuated
-------------------------------------	---	-----------------------------

Highway-Rail Interface Accident/Incident Information

35. Rail-Highway Crossing <input type="button" value="v"/>	36. DOT Grade Crossing No.	37. Grade Crossing Address or Name
38. Warning Device <input type="button" value="v"/>	39. Quiet Zone <input type="button" value="v"/>	40. Maximum Authorized Train Speed (MPH)

41. Probable Cause of Accident

Synopsis Of Accident/Incident

42. Synopsis



EMERGENCY PREPAREDNESS COMMITTEE *for* CIVIL TRANSPORTATION

Questions



Elliott.Shepherd@dot.gov
202-493-0094

FRA Accident Analysis
Branch

FRAAAB@dot.gov



U.S. Department of Transportation



Transport
Canada

Transports
Canada



GATX 203263

CAPY 33800 GAL US
TOL 350 S
SPEC. GRA. 2 GRADE 6 UNCL
26 WALL TH
PINKS 15 HSD 877 04

1075

