

Evaluation of the TAPCO Sequential Dynamic Curve Warning System

Publication No. FHWA-HIF-13-040
January 2014

HIGHWAYS FOR LIFE
Accelerating Innovation for the American Driving Experience.



U.S. Department of Transportation
Federal Highway Administration

Notice

This document is disseminated under the sponsorship of the U.S. Department of Transportation in the interest of information exchange. The U.S. Government assumes no liability for the use of the information contained in this document.

The U.S. Government does not endorse products or manufacturers. Trademarks or manufacturers' names appear in this report only because they are considered essential to the objective of the document.

Quality Assurance Statement

The Federal Highway Administration (FHWA) provides high-quality information to serve Government, industry, and the public in a manner that promotes public understanding. Standards and policies are used to ensure and maximize the quality, objectivity, utility, and integrity of its information. FHWA periodically reviews quality issues and adjusts its programs and processes to ensure continuous quality improvement.

TECHNICAL REPORT DOCUMENTATION PAGE

1. Report No. FHWA-HIF-13-040	2. Government Accession No.	3. Recipient's Catalog No.	
4. Title and Subtitle EVALUATION OF THE TAPCO SEQUENTIAL DYNAMIC CURVE WARNING SYSTEM		5. Report Date January 2014	6. Performing Organization Code
7. Authors Omar Smadi, Neal Hawkins, Shauna Hallmark, Skylar Knickerbocker		8. Performing Organization Report No.	
9. Performing Organization Name and Address Center for Transportation Research and Education Iowa State University 2711 S. Loop Drive, Suite 4700 Ames, IA 50010		10. Work Unit No. (TRAIS)	11. Contract or Grant No. DTFH61-10-D-00025
12. Sponsoring Agency Name and Address Federal Highway Administration 1200 New Jersey Avenue, SE Washington, DC 20590		13. Type of Report and Period Covered First Year Evaluation Report	14. Sponsoring Agency Code
15. Supplementary Notes Work performed as a subcontractor to SAIC/Leidos, under the direction of Julie Zirlin, FHWA Contracting Officer's Technical Manager			
16. Abstract Implementing safety countermeasures on rural horizontal curves to address speeding can improve the safety performance for those locations. State safety and traffic engineers are faced with making decisions on what type of technology to use and which sites to use the technology on in a fiscally constrained environment. The research conducted for this project will evaluate a Sequential Dynamic Curve Warning System (SDCWS) that could be an additional tool for these engineers to use either separately or in combination with other countermeasures to address horizontal curve locations with a history of safety concerns.			
17. Key Words horizontal curves—dynamic signs—SDCWS		18. Distribution Statement No restrictions. This document is available to the public through the National Technical Information Service, Springfield, VA 22161.	
19. Security Classif. (of this report) Unclassified	20. Security Classif. (of this page) Unclassified	21. No of Pages 132	22. Price N/A

SI* (MODERN METRIC) CONVERSION				
FACTORS APPROXIMATE CONVERSIONS TO SI UNITS				
SYMBOL	WHEN YOU KNOW	MULTIPLY BY	TO FIND	SYMBOL
LENGTH				
in	inches	25.4	millimeters	mm
ft	feet	0.305	meters	m
yd	yards	0.914	meters	m
mi	miles	1.61	kilometers	km
AREA				
in ²	square inches	645.2	square millimeters	mm ²
ft ²	square feet	0.093	square meters	m ²
yd ²	square yard	0.836	square meters	m ²
ac	acres	0.405	hectares	ha
mi ²	square miles	2.59	square kilometers	km ²
VOLUME				
fl oz	fluid ounces	29.57	milliliters	mL
gal	gallons	3.785	liters	L
ft ³	cubic feet	0.028	cubic meters	m ³
yd ³	cubic yards	0.765	cubic meters	m ³
NOTE: volumes greater than 1000 L shall be shown in m ³				
MASS				
oz	ounces	28.35	grams	g
lb	pounds	0.454	kilograms	kg
T	short tons (2000 lb)	0.907	megagrams (or "metric ton")	Mg (or "t")
TEMPERATURE (exact degrees)				
°F	Fahrenheit	5 (F-32)/9 or (F-32)/1.8	Celsius	°C
ILLUMINATION				
fc	foot-candles	10.76	lux	lx
fl	foot-Lamberts	3.426	candela/m ²	cd/m ²
FORCE and PRESSURE or STRESS				
lbf	poundforce	4.45	newtons	N
lbf/in ²	poundforce per square inch	6.89	kilopascals	kPa
APPROXIMATE CONVERSIONS FROM SI UNITS				
SYMBOL	WHEN YOU KNOW	MULTIPLY BY	TO FIND	SYMBOL
LENGTH				
mm	millimeters	0.039	inches	in
m	meters	3.28	feet	ft
m	meters	1.09	yards	yd
km	kilometers	0.621	miles	mi
AREA				
mm ²	square millimeters	0.0016	square inches	in ²
m ²	square meters	10.764	square feet	ft ²
m ²	square meters	1.195	square yards	yd ²
ha	hectares	2.47	acres	ac
km ²	square kilometers	0.386	square miles	mi ²
VOLUME				
mL	milliliters	0.034	fluid ounces	fl oz
L	liters	0.264	gallons	gal
m ³	cubic meters	35.314	cubic feet	ft ³
m ³	cubic meters	1.307	cubic yards	yd ³
MASS				
g	grams	0.035	ounces	oz
kg	kilograms	2.202	pounds	lb
Mg (or "t")	megagrams (or "metric ton")	1.103	short tons (2000 lb)	T
TEMPERATURE (exact degrees)				
°C	Celsius	1.8C+32	Fahrenheit	°F
ILLUMINATION				
lx	lux	0.0929	foot-candles	fc
cd/m ²	candela/m ²	0.2919	foot-Lamberts	fl
FORCE and PRESSURE or STRESS				
N	newtons	0.225	poundforce	lbf
kPa	kilopascals	0.145	poundforce per square inch	lbf/in ²

*SI is the symbol for the International System of Units. Appropriate rounding should be made to comply with Section 4 of ASTM E380.

TABLE OF CONTENTS

INTRODUCTION	1
Project Scope	1
Project Objectives	1
Report Overview	1
LITERATURE REVIEW	3
Relationship between Curve Crash Rate and Geometry	3
Relationship between Curve Crash Rate and Speed of Curve Negotiation	4
Effectiveness of DSFS Systems	6
Tracking Vehicles for Data Reduction	12
SELECTION OF TEST SITES FOR SDCWS	15
Initial Review	15
Site Visits	17
Selection of Final Sites	19
Selection of Study Direction	19
Final Site Information by State	19
INSTALLATION	21
Technology Description	21
METHODOLOGY FOR SPEED DATA COLLECTION	25
Equipment	25
Data Collection Periods	25
Data Collection Protocol and Quality Assurance	25
SPEED ANALYSIS	27
Speed Metrics	27
Results to Date	27
CRASH ANALYSIS	33
APPENDIX A. BASELINE DATA FOR EACH TEST SECTION	37
APPENDIX B. SITE DATA TABLES AND FIGURES	79
Iowa Highway 144	58
Missouri Highway 221	61
Washington SR 7	66
Washington SR 9	71

Washington SR 203	76
Wisconsin Highway 20	81
Wisconsin Highway 67	86
Wisconsin Highway 213	91
Texas FM 109	96
Texas FM 407	100
Texas FM 530	104
Texas FM 1148	108
APPENDIX C. NORMAL DISTRIBUTION CHARTS	113
REFERENCES	133

LIST OF FIGURES

Figure 1. Photo. Northbound Interstate 5 DSFS systems in Oregon. ⁽²²⁾	7
Figure 2. Photo. Southbound Interstate 5 DSFS systems in Oregon. ⁽²²⁾	7
Figure 3. Photo. DSFS system in Norfolk. ⁽²³⁾	8
Figure 4. Photo. DSFS system in Bellevue, Washington. ⁽²⁴⁾	9
Figure 5. Photo. Speed warning sign in the Sacramento River Canyon. ⁽²⁶⁾	10
Figure 6. Photo. Comparison of curve warning sign (left) and speed feedback sign (right). ⁽³⁰⁾	11
Figure 7. Equation. True effect.	13
Figure 8. Map. Washington State DOT candidate sites.	16
Figure 9. Photo. Candidate curve site in Washington State.	17
Figure 10. Chart. Example site visit speed data collection form.	18
Figure 11. Photo. Example field report from initial visit.	18
Figure 12. Map. Final test site locations.	19
Figure 13. Photos. Installation of the SDCWS.	21
Figure 14. Photo. Example SDCWS activation sequence.(Source:TAPCO)	23
Figure 15. Diagram. Typical traffic counter placement.	26
Figure 16. Equation. Crash Rate.	33
Figure 17. Photo. Iowa Highway 144 before data collection.	38
Figure 18. Photo. Iowa Highway 144 1 month after data collection.	39
Figure 19. Photo. Iowa Highway 144 12 month after data collection.	40
Figure 20. Photo. Iowa Highway 144 site layout.	41
Figure 21. Chart. Iowa Highway 144 site information.	42
Figure 22. Photo. Missouri Highway 221 before data collection.	43
Figure 23. Photo. Missouri Highway 221 1 month after data collection.	44
Figure 24. Photo. Missouri Highway 221 12 month after data collection.	45
Figure 25. Photo. Missouri Highway 221 site layout.	46
Figure 26. Chart. Missouri Highway 221 site information.	47
Figure 27. Map. Washington State Route 9 before data collection.	48
Figure 28. Map. Washington State Route 9 1 month after data collection.	49
Figure 29. Map. Washington State Route 9 12 month after data collection.	50
Figure 30. Map. Washington State Route 9 site layout.	51
Figure 31. Chart. Washington State Route 9 site information.	52

Figure 32. Map. Washington State Route 203 before data collection.	53
Figure 33. Map. Washington State Route 203 1 month after data collection.	54
Figure 34. Map. Washington State Route 203 12 month after data collection.	55
Figure 35. Map. Washington State Route 203 site layout.	56
Figure 36. Chart. Washington State Route 203 site information.	57
Figure 37. Map. Washington State Route 7 before data collection.	58
Figure 38. Photo. Washington State Route 7 1 month after data collection.	59
Figure 39. Photo. Washington State Route 7 12 month after data collection.	60
Figure 40. Map. Washington State Route 7 site layout.	61
Figure 41. Chart. Washington State Route 7 site information.	62
Figure 42. Map. Wisconsin Highway 213 before data collection.	63
Figure 43. Map. Wisconsin Highway 213 1 month after data collection.	64
Figure 44. Map. Wisconsin Highway 213 12 month after data collection.	65
Figure 45. Map. Wisconsin Highway 213 site layout.	66
Figure 46. Chart. Wisconsin Highway 213 site information.	67
Figure 47. Map. Wisconsin Highway 20 before data collection.	68
Figure 48. Map. Wisconsin Highway 20 1 month after data collection.	69
Figure 49. Map. Wisconsin Highway 20 12 month after data collection.	70
Figure 50. Map. Wisconsin Highway 20 site layout.	71
Figure 51. Chart. Wisconsin Highway 20 site information.	72
Figure 52. Map. Wisconsin Highway 67 before data collection.	73
Figure 53. Map. Wisconsin Highway 67 1 month after data collection.	74
Figure 54. Map. Wisconsin Highway 67 12 month after data collection.	75
Figure 55. Map. Wisconsin Highway 67 site layout.	76
Figure 56. Chart. Wisconsin Highway 67 site information.	77
Figure 57. Graph. Impact on vehicle speed - Iowa Hwy 144.	59
Figure 58. Map and graphs. Location and change in percentile (compared to before) vehicle speed - Iowa Hwy 144.	60
Figure 59. Graph. Impact on vehicle speed - Missouri Hwy 221.	64
Figure 60. Map and graphs. Location and change in percentile (compared to before) vehicle speed - Missouri Hwy 221.	65
Figure 61. Graph. Impact on vehicle speed - Washington SR 7.	69
Figure 62. Map and graphs. Location and change in percentile (compared to before) vehicle	

speed - Washington SR 7.....	70
Figure 63. Graph. Impact on vehicle speed - Washington SR 9.....	74
Figure 64. Map and graphs. Location and change in percentile (compared to before) vehicle speed - Washington SR 9.....	75
Figure 65. Graph. Impact on vehicle speed - Washington SR 203.....	79
Figure 66. Map and graphs. Location and change in percentile (compared to before) vehicle speed - Washington SR 203.....	80
Figure 67. Graph. Impact on vehicle speed - Wisconsin Hwy 20.	84
Figure 68. Map and graphs. Location and change in percentile (compared to before) vehicle speed - Wisconsin Hwy 20.	85
Figure 69. Graph. Impact on vehicle speed - Wisconsin Hwy 67.	89
Figure 70. Map and graphs. Location and change in percentile (compared to before) vehicle speed - Wisconsin Hwy 67.	90
Figure 71. Graph. Impact on vehicle speed - Wisconsin Hwy 213.	94
Figure 72. Map and graphs. Location and change in percentile (compared to before) vehicle speed - Wisconsin Hwy 213.	95
Figure 73. Graph. Impact on vehicle speed - Texas FM 109.....	98
Figure 74. Map and graphs. Location and change in (compared to before) percentile vehicle speed - Texas FM 109.....	99
Figure 75. Graph. Impact on vehicle speed - Texas FM 407.....	102
Figure 76. Map and graphs. Location and change in percentile (compared to before) vehicle speed - Texas FM 407.....	103
Figure 77. Graph. Impact on vehicle speed - Texas FM 530.....	106
Figure 78. Map and graphs. Location and change in percentile (compared to before) vehicle speed - Texas FM 530.....	107
Figure 79. Graph. Impact on vehicle speed - Texas FM 1148.....	110
Figure 80. Map and graphs. Location and change in percentile (compared to before) vehicle speed - Texas FM 1148.....	111
Figure 81. Chart. Normal distribution chart for Iowa 144 at upstream	114
Figure 82. Chart. Normal distribution chart for Iowa 144 at point of curvature	114
Figure 83. Chart. Normal distribution chart for Iowa 144 at center of curve	115
Figure 84. Chart. Normal distribution chart for Missouri Hwy 221 at upstream	115
Figure 85. Chart. Normal distribution chart for Missouri Hwy 221 at point of curvature	116
Figure 86. Chart. Normal distribution chart for Missouri Hwy 221 at center of curve	116
Figure 87. Chart. Normal distribution chart for Texas FM 109 at upstream	117

Figure 88. Chart. Normal distribution chart for Texas FM 109 at point of curvature	117
Figure 89. Chart. Normal distribution chart for Texas FM 109 at center of curve.....	118
Figure 90. Chart. Normal distribution chart for Texas FM 407 at upstream	118
Figure 91. Chart. Normal distribution chart for Texas FM 407 at point of curvature	119
Figure 92. Chart. Normal distribution chart for Texas FM 407 at center of curve.....	119
Figure 93. Chart. Normal distribution chart for Texas FM 530 at upstream	120
Figure 94. Chart. Normal distribution chart for Texas FM 530 at point of curvature	120
Figure 95. Chart. Normal distribution chart for Texas FM 530 at center of curve.....	121
Figure 96. Chart. Normal distribution chart for Texas FM 1488 at upstream	121
Figure 97. Chart. Normal distribution chart for Texas FM 1488 at point of curvature	122
Figure 98. Chart. Normal distribution chart for Texas FM 1488 at center of curve.....	122
Figure 99. Chart. Normal distribution chart for Washington SR 7 at upstream	123
Figure 100. Chart. Normal distribution chart for Washington SR 7 at point of curvature	123
Figure 101. Chart. Normal distribution chart for Washington SR 7 at center of curve.....	124
Figure 102. Chart. Normal distribution chart for Washington SR 9 at upstream	124
Figure 103. Chart. Normal distribution chart for Washington SR 9 at point of curvature	125
Figure 104. Chart. Normal distribution chart for Washington SR 9 at center of curve.....	125
Figure 105. Chart. Normal distribution chart for Washington SR 203 at upstream	126
Figure 106. Chart. Normal distribution chart for Washington SR 203 at point of curvature	126
Figure 107. Chart. Normal distribution chart for Washington SR 203 at center of curve.....	127
Figure 108. Chart. Normal distribution chart for Wisconsin Hwy 20 at upstream.....	127
Figure 109. Chart. Normal distribution chart for Wisconsin Hwy 20 at point of curvature.....	128
Figure 110. Chart. Normal distribution chart for Wisconsin Hwy 20 at center of curve	128
Figure 111. Chart. Normal distribution chart for Wisconsin Hwy 67 at upstream.....	129
Figure 112. Chart. Normal distribution chart for Wisconsin Hwy 67 at point of curvature.....	129
Figure 113. Chart. Normal distribution chart for Wisconsin Hwy 67 at center of curve	130
Figure 114. Chart. Normal distribution chart for Wisconsin Hwy 213 at upstream.....	130
Figure 115. Chart. Normal distribution chart for Wisconsin Hwy 213 at point of curvature.....	131
Figure 116. Chart. Normal distribution chart for Wisconsin Hwy 213 at center of curve	131

LIST OF TABLES

Table 1. Advisory message for Interstate 5 dynamic speed-activated feedback sign system.....	6
Table 2. Final test sites by State.....	19
Table 3. Curve characteristics.....	20
Table 4. Installation dates.	21
Table 5. Summary of results at point of curvature after 1 month.	28
Table 6. Summary of results at center of curve after 1 month.....	29
Table 7. Summary of results at point of curvature after 12 months.	30
Table 8. Summary of results at center of curve after 12 months.	31
Table 9. Summary of crash data received for SDCWS curves.	34
Table 10. Schedule of activities, all sites.....	35
Table 11. Results for Iowa - Hwy 144 at PC.	58
Table 12. Results for Iowa - Hwy 144 at CC.....	58
Table 13. Speed Reduction for Iowa - Hwy 144.	58
Table 14. Results for Missouri - Hwy 221 at PC.....	61
Table 15. Results for Missouri - Hwy 221 at CC.	62
Table 16. Speed reduction for Missouri - Hwy 221.....	63
Table 17. Results for Washington - SR 7 at PC.....	66
Table 18. Results for Washington - SR 7 at CC.	67
Table 19. Speed reduction for Washington - SR 7.	68
Table 20. Results for Washington - SR 9 at PC.....	71
Table 21. Results for Washington - SR 9 at CC.	72
Table 22. Speed reduction for Washington - SR 9.	73
Table 23. Results for Washington - SR 203 at PC.....	76
Table 24. Results for Washington - SR 203 at CC.	77
Table 25. Speed reduction for Washington - SR 203.	78
Table 26. Results for Wisconsin - Hwy 20 at PC.	81
Table 27. Results for Wisconsin - Hwy 20 at CC.....	82
Table 28. Speed reduction for Wisconsin - Hwy 20.....	83
Table 29. Results for Wisconsin - Hwy 67 at PC.	86
Table 30. Results for Wisconsin - Hwy 67 at CC.....	87
Table 31. Speed Reduction for Wisconsin - Hwy 67.....	88

Table 32. Results for Wisconsin - Hwy 213 at PC.....	91
Table 33. Results for Wisconsin - Hwy 213 at CC.....	92
Table 34. Speed reduction for Wisconsin - Hwy 213.....	93
Table 35. Results for Texas - FM 109 at PC.....	96
Table 36. Results for Texas - FM 109 at CC.....	97
Table 37. Results for Texas - FM 407 at PC.....	100
Table 38. Results for Texas - FM 407 at CC.....	101
Table 39. Results for Texas - FM 530 at PC.....	104
Table 40. Results for Texas - FM 530 at CC.....	105
Table 41. Results for Texas - FM 1148 at PC.....	108
Table 42. Results for Texas - FM 1148 at CC.....	109

LIST OF ABBREVIATIONS AND ACRONYMS

AADT	Annual average daily traffic
Caltrans	California Department of Transportation
CC	Center of curve
DOT	Department of Transportation
DSFS	Dynamic speed feedback sign
FARS	Fatality Analysis Reporting System
GES	General Estimates System
HSIS	Highway Safety Information System
LIDAR	Light detection and ranging
MUTCD	Manual on Uniform Traffic Control Devices
PC	Point of curvature
SD	Standard deviation
SDCWS	Sequential Dynamic Curve Warning System
TE	True effect
vpd	Vehicles per day

INTRODUCTION

Horizontal curves make up a small percentage of total road miles, yet account for one-quarter of all highway fatalities. The majority of curve-related crashes is attributed to speeding and driver error and involves lane departures. There are a number of low-cost countermeasures traditionally used to help keep vehicles on the road and in their lane; however, the impacts of their application can be limited, which leads to the need for additional research and testing on more dynamic devices to assist traffic engineers in managing speed and safety across their diverse roadway network.

Project Scope

More than 25 percent of fatal crashes are associated with a horizontal curve, and the vast majority of these crashes involve a roadway departure. The average crash rate for horizontal curves is about three times that of other highways segments. About three-quarters of curve-related fatal crashes involve a single vehicle leaving the roadway and striking trees, utility poles, rocks, or other fixed objects, or overturning. The majority of these crashes are speed related.

Implementing safety countermeasures on rural horizontal curves to address speeding can improve the safety performance for those locations. State safety and traffic engineers are faced with making decisions on what type of technology to use and which sites to use the technology on in a fiscally constrained environment. The research conducted for this project will evaluate a Sequential Dynamic Curve Warning System (SDCWS) that could be an additional tool for these engineers to use either separately or in combination with other countermeasures to address horizontal curve locations with a history of safety concerns.

Project Objectives

The objective of this project is to test and evaluate the effectiveness of TAPCO's SDCWS in reducing vehicle speed as well as the frequency and severity of speed-related crashes on horizontal curves on rural roadways. With 12 treatment sites and 24 control sites having been identified in Missouri, Texas, Washington, and Wisconsin, speed data will be collected before and immediately after the installation, as well as at 12 months, 18 months and 24 months post installation.

Report Overview

The information in this first year report includes a summary of the literature on speed-activated display practices, details on the locations of existing treatments, site selection methodology, a list of potential and final new treatment sites, the type and amount of data to be collected, data collection procedures and equipment, and the schedule for analyses to be performed. The report also includes a summary of baseline data including roadway, traffic, and crash data as well as data analysis and results from the 1-month and 12-month post installation data collection effort. The preliminary crash data from 5 years before and 1 year after also is included in this report. Guidelines and recommendations for implementing SDCWS displays for curves will be included in the final report.

LITERATURE REVIEW

This section discusses the relationship between roadway geometry, vehicle speeds, and crashes on horizontal curves and reviews the effectiveness of various applications of Dynamic Speed Feedback Sign (DSFS) systems installed to date. This research effort will test the effectiveness of the SDCWS and its impact on safety. Even though several dynamic curve sign systems have been tested in the past, this system is unique in terms of including guidance not just before or at the curve, but also throughout the curve with the blinking chevrons. The results from this research will add to the body of knowledge and provide safety engineers with another tool to address curve crashes.

Relationship between Curve Crash Rate and Geometry

Curves have about three times the crash rate of tangent sections.⁽¹⁾ Preston and Schoenecker reported that 25 to 50 percent of the severe road departure crashes in Minnesota occurred on curves, even though curves account for only 10 percent of the total system mileage.⁽²⁾ Shankar et al. evaluated divided State highways without median barriers in Washington State and found a relationship between the number of horizontal curves per kilometer and median crossover crashes.⁽³⁾ Farmer and Lund evaluated single-vehicle fatal and injury rollover crashes using Fatality Analysis Reporting System (FARS) data and data from Florida, Pennsylvania, and Texas.⁽⁴⁾ Using logistic regression, they found that the odds of having a rollover on a curved section were 1.42 to 2.15 times the odds of having a rollover on a straight section.

The majority of crashes on curves involve lane departures. A total of 76 percent of curve-related fatal crashes are single vehicles leaving the roadway and striking a fixed object or overturning. Another 11 percent of curve-related crashes are head-on collisions.⁽⁵⁾

The frequency and severity of curve-related crashes have been correlated to a number of geometric factors, including radius, degree of curve, length of curve, type of curve transition, lane and shoulder widths, preceding tangent length, and required speed reduction.

Luediger et al. found that crash rates increase as the degree of curve increases, even when traffic warning devices are used to warn drivers of the curve.⁽⁶⁾ Miaou and Lum found that truck crash involvement increases as horizontal curvature increases, depending on the length of curve.⁽⁷⁾ Council found that the presence of spirals on horizontal curves reduced crash probability on level terrain but did not find the same effect for hilly or mountainous terrain.⁽⁸⁾ Vogt and Bared evaluated two-lane rural road segments in Minnesota and Washington State using Highway Safety Information System (HSIS) data and found a positive correlation between injury crashes and degree of horizontal curve.⁽⁹⁾

Zegeer et al. evaluated curves on two-lane roads in Washington State using a linear regression model.⁽¹⁰⁾ The researchers found that the degree of curve was positively correlated with crashes, while total surface width and presence of spirals were negatively correlated. They also evaluated 10,900 horizontal curves on two-lane roads in Washington State using a weighted linear regression model and found that crash likelihood increases as the degree and length of curve increases.⁽¹⁰⁾ Mohamedshah et al., however, found a negative correlation between crashes and degree of curve for two-lane roadways.⁽¹¹⁾

Preston and Schoenecker examined severe roadway departure crashes and found that 90 percent of fatal crashes and 75 percent of injury crashes occurred on curves with a radius of less than 1,500 ft.⁽²⁾ Milton and Mannering evaluated 2,725 miles of highway in Washington State using a negative binomial model and reported that an increase in radius was associated with decreases in crash frequency.⁽¹²⁾ They also found that a shorter tangent length between horizontal curves was associated with decreases in crash frequency. They speculated that drivers may be traveling at lower speeds and are therefore more likely to be paying attention when tangent lengths between curves are short.

In contrast, Deng et al. evaluated head-on crashes on 729 segments of two-lane roads in Connecticut using an ordered probit model.⁽¹³⁾ They included geometric characteristics in the analysis but did not find that the presence of horizontal or vertical curves was significant.

Taylor et al. evaluated the relationship between speed and crashes on rural single-carriageway roads in England.⁽¹⁴⁾ The authors collected data from 174 road sections with 60 mph speed limits with a wide range of conditions. Data collected included injury crash data, traffic volume, speed data, and roadway geometry. Speed and flow were measured at each site for 1 or 2 days, and various speed metrics were calculated, including mean speed, 85th percentile speed, and standard deviation of speed. The authors found that crashes were more highly correlated with mean speed than any other speed metric. They also found that crash frequency increased with mean speed. In general, a 10 percent increase in mean speed resulted in a 26 percent increase in the frequency of injury crashes.

More recently, Khan et al. analyzed curves in Wisconsin to determine the relationship between safety, horizontal curve signs, and geometry.⁽¹⁵⁾ Compared to previous research, a larger data set with greater detail was used to develop a model showing the relationship of the horizontal curves. The data showed that crashes increased with an increase in annual average daily traffic (AADT), posted speed, and curve length; they also increased with a decrease in curve radius. In addition, an analysis of traffic control signs indicated that sites with curve signs (W1-2) had fewer crashes than sites with turn signs (W1-1). Sharper curves, however, showed no significant correlation to sign type in reducing crashes because of other, more substantial influencing factors.

Relationship between Curve Crash Rate and Speed of Curve Negotiation

Although curve-related crashes are correlated to geometric factors, driver factors such as speed selection also contribute to curve-crash frequency and outcome. Driver factors include driver workload, driver expectancy, and speed selection.

Speeding, defined by FHWA as “exceeding the posted speed limit or driving too fast for conditions,” is generally problematic. Council et al. evaluated FARS, General Estimates System (GES), and HSIS data to assess the impact of speeding on fatal crashes.⁽¹⁶⁾ Using 2005 FARS data, they found that 29.5 percent of fatal crashes were speed-related. They conducted several different types of analyses and found the single-vehicle run-off-road crashes are more likely to be speed-related than are multi-vehicle crashes. Crashes on curves were more likely to be speed-related as compared to tangent sections and nighttime crashes. Additionally, FARS data indicated that 54 percent of speed-related rollover/overturn, jackknife, or fixed object crashes were on curves.⁽¹⁶⁾

FHWA estimates that approximately 56 percent of run-off-road fatal crashes on curves are speed-related.⁽⁶⁾ The vehicle speed reduction from the tangent section required for traversing a curve has an impact on the frequency and severity of crashes in curves. Abrupt changes in operating speed resulting from changes in horizontal alignment are suggested to be a major cause of crashes on rural two-lane roadways.⁽⁶⁾

Anderson and Krammes developed a model comparing mean speed reduction and mean crash rate for 1,126 horizontal curves on rural two-lane roadways.⁽¹⁷⁾ They reported that the relationship between mean crash rate and required speed reduction to negotiate the curve is roughly linear. This finding is also supported by Fink and Krammes, who indicated that curves requiring no speed reduction did not have significantly different mean crash rates than their preceding roadway tangent.⁽¹⁸⁾

Driver errors on horizontal curves are often due to the inappropriate selection of speed and the inability to maintain lane position. Drivers' speed selection at curves depends on both explicit attentional cues and implicit perceptual cues.⁽¹⁹⁾ A driver's speed prior to entering a curve has a significant effect on his or her ability to negotiate the curve successfully.⁽²⁾ Inappropriate speed selection and lane positioning can be a result of a driver failing to notice an upcoming curve or misperceiving the roadway curvature.

Driver workload plays an important role in driver speed maintenance. Distracting tasks such as radio-tuning or cell phone conversations can draw a driver's attention away from speed monitoring, detection of headway changes, lane keeping, and detection of potential hazards.⁽¹⁹⁾ Other factors include sight distance issues, fatigue, or complexity of the driving situation.^(19,20)

Preston and Shoenecker evaluated vehicle paths through a curve on a two-lane rural roadway as part of an evaluation of a dynamic curve message sign.⁽²⁾ The roadway had a posted speed limit of 55 mph and AADT of 3,250 vehicles per day (vpd). The researchers collected data over a 4-day period and randomly selected and evaluated 589 vehicles. A total of 340 of the vehicles (58 percent) were traveling over 55 mph, and the rest were traveling at or below the speed limit. The authors evaluated whether each vehicle successfully negotiated the curve. Vehicles that crossed a left or right lane line on one or more occasions were defined as "not successfully navigating the curve."

A logistic regression model was developed to determine the relationship between initial speed and the probability of a vehicle unsuccessfully navigating the curve. The researchers found that there was a 20 percent better chance for vehicles that were traveling at or below the speed limit to successfully navigate the curve than for vehicles that were traveling over the speed limit, with the difference being statistically significant at 99 percent. They found that 45 percent of vehicles traveling at or above 65 mph were unable to negotiate the curve compared to 30 percent for vehicles that were traveling under 65 mph, with the difference being statistically significant at the 90 percent confidence interval.

Hassan and Easa found that driver misperception of curvature was greatest when vertical curvature was combined with horizontal curvature.⁽²¹⁾ This was particularly a problem when a crest vertical curve was superimposed on a severe horizontal curve, or when a sag vertical curve was combined with a horizontal curve, causing the horizontal curve to appear less severe and resulting in drivers underestimating the curve.

Charlton conducted a simulator study and evaluated driver speed adjustments on several types of curves with several types of signing.⁽²⁰⁾ Charlton found that, in general, drivers approached and entered curves at higher speeds when engaged in cell phone tasks than when in non-distraction scenarios.

Effectiveness of DSFS Systems

DSFS systems have been used in only a few cases to reduce speeds and warn drivers of upcoming curves. They have been used more extensively for a number of other related applications. A summary of information about the application of DSFS on curves and in related situations is provided below.

Bertini et al. studied the effectiveness of a DSFS system on Interstate 5 near Myrtle Creek, Oregon.⁽²²⁾ The system consisted of two displays that provided different messages to drivers based on the speed detected, as shown in table 1.

Table 1. Advisory message for Interstate 5 dynamic speed-activated feedback sign system.

Sign Panel	Sign Messages		
	Detected Vehicle Speeds Less than 50 mph	Detected Vehicle Speeds 50–70 mph	Detected Vehicle Speeds over 70 mph
1	CAUTION	SLOW DOWN	SLOW DOWN
2	SHARP CURVES AHEAD	YOUR SPEED IS XX MPH	YOUR SPEED IS OVER 70 MPH

The curve has an advisory speed of 45 mph with an AADT of 16,750 vpd. Before the DSFS system was in place, there was what the authors termed “dual overhead horizontal alignment/advisory speed combination sign assemblies with 4 flashing beacons.” The DSFS system was put in place alongside one of the existing signs in both the northbound and southbound directions. Each system consisted of the actual dynamic message sign, a radar unit, a controller unit, and computer software. Figures 1 and 2 show the system.

The researchers collected speed data using a laser gun. Results indicated that, after installation of the DSFS system, passenger vehicle speeds were reduced by 2.6 mph and commercial truck speeds were reduced by 1.9 mph, with the results being statistically significant at the 95 percent confidence level. The distribution of speeds shifted to the left after installation of the signs, and the differences were found to be statistically significant based on a 95 percent confidence level using the chi-square test.

Results of a driver survey indicated that 95 percent of drivers surveyed noticed the DSFS system, and 76 percent said they slowed down due to the system.



Figure 1. Photo. Northbound Interstate 5 DSFS systems in Oregon.⁽²²⁾



Figure 2. Photo. Southbound Interstate 5 DSFS systems in Oregon.⁽²²⁾

Another type of DSFS system, a vehicle-activated curve warning sign, was tested on curves in the United Kingdom.⁽²³⁾ Three curve warning signs were placed on two-lane roads in Norfolk, Wiltshire, and West Sussex. The signs, shown in figure 3, were placed 165 to 330 feet before the apex of a curve.



Figure 3. Photo. DSFS system in Norfolk.⁽²³⁾

The signs were blank when the driver was under a specified speed threshold and displayed the curve sign when a driver exceeded the threshold. The speed threshold was set at the 50th percentile speed for the sign location because the researchers wanted to target the upper half of driver speeds. Once activated, the bend warning display was shown for 4 seconds. Based on previous research, the researchers had calculated this time as being sufficient for drivers to register and understand the message.

Speed data were collected for a minimum of 7 days before the signs were installed, and again 1 month and 1 year after installation. Data were collected at the 1-year period to determine if habituation occurs—in other words, whether drivers become immune to treatments and stop responding. Data were collected using pneumatic tubes at two sites and a radar gun at the third. Mean speeds were reduced by 2.1 mph at West Sussex, 3.0 mph at Wiltshire, and 6.9 mph at Norfolk.

Crash data were available for two sites, and the researchers found that crashes decreased 54 percent at the Norfolk bend site and 100 percent at the Wiltshire bend site. A public survey found that drivers approved of the signs.

The City of Bellevue Washington installed and evaluated 31 DSFS systems, including two used as curve advisory warnings (see figure 4). Both were on urban arterials with 35 mph speed limits and 25 mph advisory speeds. Speeds were collected before and between 18 months and 2 years after installation of the signs. One sign showed a 3.3 mph reduction in 85th percentile speed and the other showed a 3.5 mph reduction.



Figure 4. Photo. DSFS system in Bellevue, Washington.⁽²⁴⁾

Preston and Shoenecker also evaluated the safety effect of a DSFS system on County Highway 54 in Minnesota, which is a two-lane rural roadway with a speed limit of 55 mph and an AADT of 3,250 vpd.⁽²⁾ The curve has an advisory speed of 40 mph. The DSFS system had a changeable message sign and radar unit. A field test was conducted over a 4-day period with a unit that consisted of a closed circuit TV camera, a VCR, and a personal computer. A portable trailer housed the entire system.

The sign displayed the following:

- From 6 a.m. to 10 a.m., 11 a.m. to 2 p.m., and 4 to 7 p.m.: CURVE AHEAD.
- No message during other times of the day unless activated.

During all times of the day, when the radar unit detected a vehicle traveling 53 or more mph, the camera would activate and record the vehicle for 18 seconds. Using a random number generator and depending on the time of day, the computer would either continue displaying the CURVE AHEAD message, display the CURVE AHEAD – REDUCE SPEED message, or display no message.

The team randomly selected 589 of the vehicles captured during data collection and evaluated whether each vehicle successfully negotiated the curve. Successful negotiation was defined as a vehicle remaining within the lane lines as it traversed the curve. Vehicles that crossed a left or right lane line on one or more occasions were defined as “not successfully navigating the curve.”

The team found that approximately 35 percent of the drivers who received the message were unable to successfully negotiate the curve. Vehicles that received the CURVE AHEAD sign were more likely to negotiate the curve successfully, but the difference was not statistically significant. Only 26 percent of vehicles that received the CURVE AHEAD – REDUCE SPEED sign were unable to negotiate the curve successfully, and the difference was statistically significant at the 90 percent level of confidence.

Mattox et al. looked at the effectiveness of a DSFS system on secondary highways in South Carolina.⁽²⁵⁾ This system consisted of a radar device and a 4-ft by 4-ft yellow sign with 6-inch lettering reading YOU ARE SPEEDING IF FLASHING. In addition, there were two 1-ft by 1-ft orange flags and a type B flashing beacon light. Teams collected data in a before-and-after study upstream of the sign, at the sign, and then downstream of the sign. Results showed a significant reduction in speed at the sign and downstream of the sign. Overall mean speed and 85th percentile speeds were reduced by approximately 3 mph.

A report by the California Department of Transportation (Caltrans) provided a summary of the effectiveness of safety treatments in one California district.⁽²⁶⁾ A changeable message sign was installed at five locations along Interstate 5 to reduce truck collisions. Caltrans reported that truck crashes decreased from 71 percent to 91 percent at four of the sites, while truck crashes increased by 140 percent at one site.

A study by the 3M Company evaluated driver speed feedback signs, which display the approaching drivers' speeds, in the United Kingdom. Signs were tested at various locations in Doncaster, including semi-rural roadways. The sites had speed limits of 40 mph, and reductions up to 7 mph in 85th percentile speeds were noted.⁽²⁷⁾

Tribbett et al. evaluated dynamic curve warning systems for advance notification of alignment changes and speed advisories at five sites in the Sacramento River Canyon on Interstate 5.⁽²⁸⁾ The roadway has high traffic volumes (7,650 to 9,300 vpd), mountainous terrain, and a number of heavy vehicle crashes. The signs were a 10-ft by 7-ft full matrix LED panel that could be programmed to display a variety of messages. Messages used by the researchers included curve warning (shown in figure 5) and driver speed feedback.



Figure 5. Photo. Speed warning sign in the Sacramento River Canyon.⁽²⁶⁾

The researchers collected speed data using stopwatches. Data were collected before installation of the signs and at several points after the signs were installed; the researchers did not indicate when these after periods were, however. Speed results at the point of curvature (PC) include the following:

- Site 1: statistically significant decreases in mean truck speeds from 2.4 to 5.4 mph and decreases in mean passenger car speeds from 3.0 to 4.5 mph.
- Site 2: no statistically significant changes in truck or passenger car speeds for any time

periods.

- Site 3: statistically significant decreases in mean truck speeds from 1.9 to 3.7 mph and increases in passenger cars from 5.2 to 7.8 mph.
- Site 4: no statistically significant change in mean truck speed and a 1.4 mph decrease for passenger cars for one time period that was statistically significant.
- Site 5: a statistically significant change in mean truck speed of 4.5 for one time period and decrease in mean passenger car speeds from 2 to 3 mph.

The researchers also compared 5 years of crash data before installation of the signs and 6 months after. However, due to the very short after period, the results were determined to be unreliable.

The Texas Transportation Institute evaluated the use of a portable speed display trailer in work zones.⁽²⁹⁾ They found that passenger vehicle speeds were reduced by 7 to 9 mph at one site and 2 to 3 mph at another. Truck speeds were reduced 3 to 10 mph at both sites.

Hallmark et al. also analyzed the installation of DSFS on curves throughout the country to determine the safety benefits.⁽³⁰⁾ Seven States participated, installing curve warning signs as well as speed feedback signs, which can be seen in figure 6. For the analysis, the mean speed, 85th percentile speed, and the percentage of vehicles going over the speed limit were compared.



Figure 6. Photo. Comparison of curve warning sign (left) and speed feedback sign (right).⁽³⁰⁾

The average for all of the sites showed a 1.8 mph reduction in mean speed at 1 month, a 2.6 mph reduction in mean speed at 1 year, and a 2.0 mph reduction in speed at 2 years; all of these reductions occurred at the PC. The 85th percentile speed at the PC was reduced by 2.2 mph at both the 1-month and 2-year data collection period and was reduced by 2.9 mph at the 1-year data collection period. Similar decreases were seen in the percentage of vehicles going over the speed limit. The mean speed and 85th percentile speed were also lower at the center of curve, with the largest speed reductions occurring at the 1-month data collection period.

Between the two types of signs, larger decreases were seen with the speed feedback signs than with the curve warning signs. The signs were proven to be effective over time as well. A crash

analysis was also performed for the direction of travel for the DSFS and for both directions combined. The analysis showed that, compared to control sites, crashes were reduced 2 to 4 times more for both directions and in the direction of travel by 1.7 to 6.0 times per quarter. Crash modification factors developed using a full Bayes model were .85 for both directions and .97 for the direction of the DSFS.

Sun et al. researched the effectiveness of sequential warning lights as a method to better define the beginning and taper into nighttime work zones.⁽³¹⁾ The sequential lights were evaluated in Missouri along Interstate 70 with a right lane closure. Vehicle speeds at the closure were compared in addition to speeds at the point where the vehicle merged and at the lateral position in the taper. Decreases were seen in the mean speed of 2.2 mph and by 1 mph in the 85th percentile speeds, both of which were statistically significant. The lateral position of vehicles in the closed lane increased from 6.2 percent without sequential lights to 7.8 percent with sequential lights. The sequential lights had a negative effect, which could be due to drivers being more aggressive because the taper is illuminated better. The location where vehicles merged was split into eight zones with zone 8 being the zone closest to the taper. With the sequential lights, the total vehicles merging in zones 5 through 7 decreased while the vehicles merging in zones 1 through 4 increased. The exception that occurred was an increase in vehicles merging in zone 8, which further supports the aggressive driver assumption given the lateral position of the driver. Overall, vehicles were merging 20 ft earlier with the sequential lights.

Santiago-Chaparro et al. evaluated the spatial effectiveness of speed feedback signs at a single location along State Highway 164 in Wisconsin.⁽³²⁾ Vehicles were tracked while approaching and receding from the speed feedback signs, and the speeds were monitored to determine when vehicles were slowing down and whether the speed reductions were sustained. The research found that vehicles were reducing their speed the most between 1,200 and 1,400 ft upstream of the speed feedback sign. Speeds began to increase again between 300 to 500 ft downstream of the speed feedback sign, and some vehicles increased speed before even passing the speed feedback sign. The results of the study showed that the speed feedback signs are not adequate for speed reductions at a corridor level but only at the location where the desired speed reduction should occur.

Tracking Vehicles for Data Reduction

Tracking involves monitoring individual vehicles as they traverse multiple data collection points. Limited research has been completed in this area; the literature search revealed only one study that used tracking to reduce data down to only affected vehicles.⁽³³⁾ In this study, tracking was used to determine how much vehicles were slowing down when approaching the sign. This aligns very well with curves, as the speeds of vehicles can be tracked while approaching and through the curve. Vehicles were tracked so that only free-flow passenger vehicles would be analyzed, eliminating vehicles that were influenced by a turning movement. To track the vehicles, the vehicle speed, vehicle length, and time headway were compared at each data collection location.

The standard method was used by determining the mean speed, 85th percentile speed, and percentage of vehicles exceeding the posted speed first in their analysis, but it was not used in determining the effectiveness. Instead, a true effect (TE) was calculated by tracking vehicles and

then determining the speed reduction for each vehicle before and after implementation. TE was calculated as shown in figure 7.

$$\text{True Effect} = \Delta V_{1-2, \text{ during}} - \Delta V_{1-2, \text{ before}}$$

Figure 7. Equation. True effect.

The tracked data were used to determine the statistics $\Delta V_{1-2, \text{ during}}$, which is the mean speed reduction between sensors 1 and 2 during the study and $\Delta V_{1-2, \text{ before}}$, which is the mean speed reduction between sensors 1 and 2 before implementation. Cruzado and Donnell briefly discussed that, depending on the upstream data collection, the data may be over- or underestimated by using only the mean speed reduction at the treatment location.⁽³⁴⁾ TE better reflects any changes in speeds while approaching the curve.

Another form of tracking was performed by McFadden and Elefteriadou, who determined whether calculating the difference of 85th percentile speeds between two points was significantly different than calculating the 85th percentile of speed reduction between the two points.⁽³³⁾ The 85th percentile of the speed reduction requires that individual vehicles be tracked to determine the speed reduction between the two points. This was achieved using light detection and a light detection and ranging (LIDAR) gun. With the tracked data, the 85th percentile speed reduction was significantly different than the change in 85th percentile speed. The change in the 85th percentile speed underestimated the speed reduction of the vehicles traversing the curve. Hirsh (1987) accounted for this with the differences of the distributions of the two locations.⁽³⁵⁾

Misaghi and Hassan expanded on this research in Canada, but instead of using LIDAR guns they used counters.⁽³⁶⁾ The counters were tracked successfully if three criteria were met at both locations: number of axles, wheel base, and the expected time gap between the two locations. Tolerances were used in the tracking because of variance with the counter clock and inconsistencies with the data collected. Once complete, the speed reduction could be calculated between the points and the 85th percentile speed.

SELECTION OF TEST SITES FOR SDCWS

The intent of this project was to evaluate the TAPCO SDCWS in five participant States (Iowa, Missouri, Texas, Washington, and Wisconsin). The research team developed site selection criteria for each and worked with each State to develop a list of candidate locations. The site selection criteria included the following:

- Two-lane rural paved roads.
- Posted speed limit of 50 mph or above.
- Existing chevrons.
- No unusual conditions within the curve (e.g., railroad crossing or major access).
- High crash location (10 or more crashes in the last 5 years, not including animal collisions); speed-related crashes preferred.
- No major rehabilitation/changes in alignment/operations in the last 3 years.
- No major rehabilitation/changes in alignment/operations planned for the next 2 years.

Specific information requested for each candidate site included:

- Curve location (Google map, latitude/longitude, etc.).
- Crash data including the location, direction, type, date, causation, etc.
- Posted speed limit (mph).
- Advisory curve speed, if present (mph).
- AADT.
- Truck traffic data, if available.
- Presence of passing lanes.

After reviewing the information from each State, the team developed a finalized list of potential sites and then conducted site visits. Final test sites were then selected in each State. The general methodology used to select sites in each State is described in the following sections.

Initial Review

A request for initial data was made to each State. The States were asked to provide data on multiple high-crash curve sites on rural two-lane roadways. It was left up to the discretion of each agency to determine what they thought were high-crash locations. Rural was defined as being at least 1 mile outside an incorporated area. Each curve was required to meet the following criteria:

- No rehabilitation or reconstruction activities that change the geometry of the roadway scheduled during the 2-year assessment.
- No geometric or cross-section changes made for 3 years prior to the study.
- Posted speed limit on tangent section 50 mph or greater.

Each State was also asked to provide the following information about the potential sites:

- Crash frequency.
- Traffic volume (AADT and percent trucks).

- Geometry (lane width, shoulder width, and type).
- Speed limit (posted or advisory) in mph.

The research team spatially located each site using Google Earth or the aerial images provided by the agency. The suitability of each curve location was evaluated, and locations that had major developments, railroads, or major points of access, including intersections other than low-volume intersections, were eliminated. Following this, additional information about the remaining sites was requested from each State, including:

- Presence of posted speed advisory on curve.
- Information about crashes (speed-related, severity, etc.).
- Expert opinion about safety and speed problems.
- Existence of unusual traffic or other conditions.

Based on the information received, the sites were ranked in terms of number of crashes with a threshold of at least 5 crashes over a 5-year period being used to define a high-crash location.

Figure 8 shows the 10 candidate curve locations identified by the Washington State Department of Transportation (DOT) for which the team conducted site visits. A similar site visit map of candidate test locations was developed for each State. In this map, the green locations were the sites that were selected after the site visits.

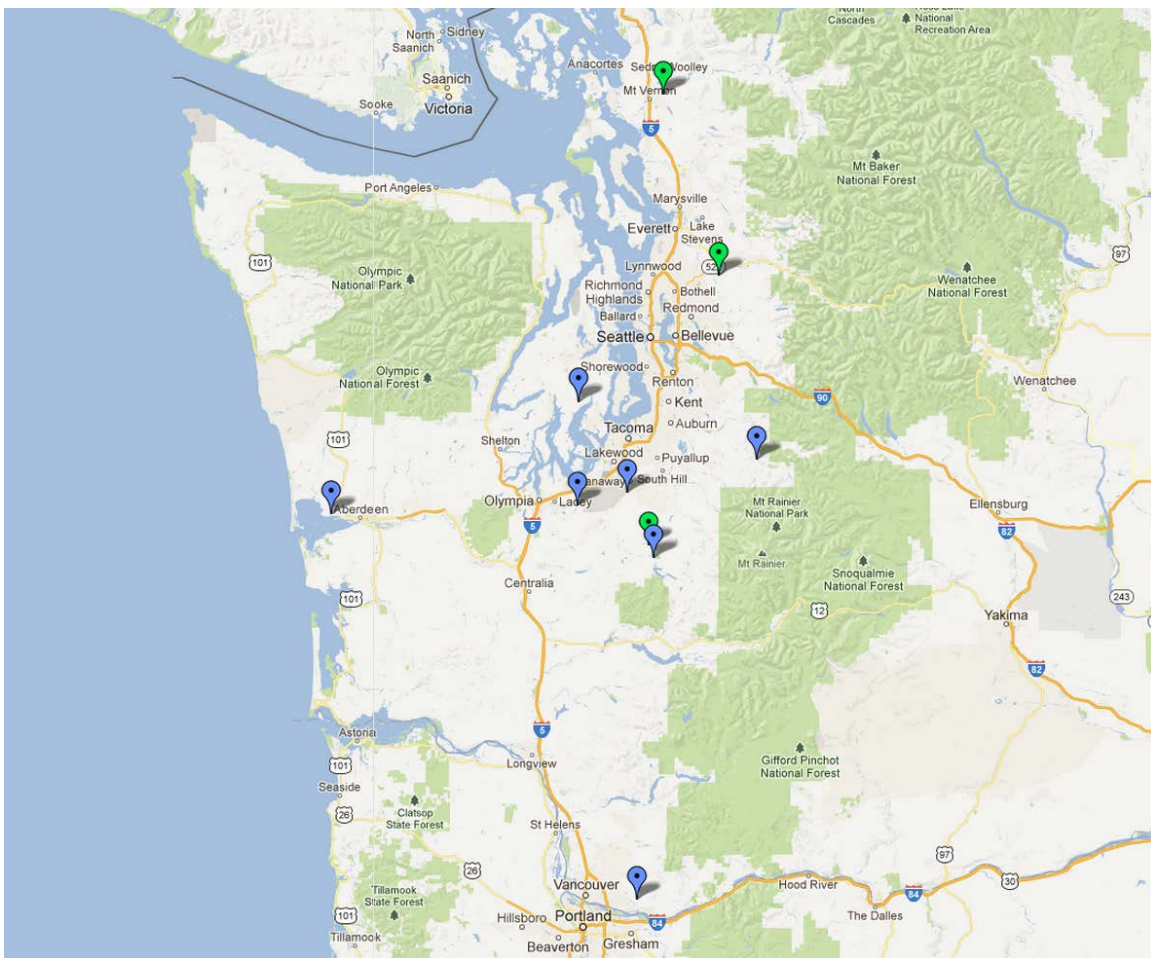

Figure 8. Map. Washington State DOT candidate sites.

Site Visits

The research team conducted site visits to all candidate locations. These field observations identified roadway characteristics including curve layout, operational conditions, presence of speed and advisory signs, and relevant roadway conditions (see the example photo in figure 9).

In addition, a speed study was conducted using a radar gun to verify whether a speeding problem exists. (An example of the site visit data collection form is shown in figure 10.) At least 25 speed observations were collected for both directions of traffic unless physically prohibited due to site conditions or topography. Mean speed, by direction, was calculated for each location. When sample size was sufficient, 85th percentile speeds were calculated. A speeding problem was identified if at least one of the following conditions existed:

- Mean speed exceeded the advisory speed limit by 5 mph or more, or, if an advisory speed was not posted, exceeded the posted speed limit by 5 mph or more.
- 85th percentile speed exceeded the advisory speed limit by 5 mph or more, or exceeded the posted speed limit by 5 mph or more, if an advisory speed was not present.

A field report was prepared which included all of the field information collected for each site visited; see the example shown in figure 11.



Figure 9. Photo. Candidate curve site in Washington State.

1:30pm Aug 22, 2011 Site ID # SR 302 MP 14.7			4:10pm Aug 22, 2011 Site ID # 109 MP 4			6:58pm Aug 22, 2011 Site ID # 507 MP 41.7			8:03pm Site ID # 510 MP 8		
Posted Tangent Speed: 40			Posted Tangent Speed: 50			Posted Tangent Speed: 40			Posted Tangent Speed: 40		
Advisory Speed: 30			Advisory Speed: 25			Advisory Speed: 40			Advisory Speed: 40		
Ball Bank Indicator: Good			Ball Bank Indicator: Good			Ball Bank Indicator:			Ball Bank Indicator: ~		
Vehicle	Inside Curve Speed	Outside Curve Speed	Vehicle	Inside Curve Speed	Outside Curve Speed	Vehicle	Inside Curve Speed	Outside Curve Speed	Vehicle	Inside Curve Speed	Outside Curve Speed
1	37	37	1	37	32	1	54	42	1	52	42
2	38	33	2	32	28	2	45	45	2	45	45
3	41	35	3	29	32	3	48	47	3	43	43
4	40	34	4	35	31	4	50	43	4	45	45
5	37	38	5	30	33	5	48	50	5	48	48
6	39	39	6	36	32	6	51	54	6	42	42
7	39	34	7	39	33	7	52	47	7	47	47
8	38	39	8	35	29	8	48	46	8	45	45
9	39	43	9	31	37	9	59	48	9	41	41
10	38	36	10	34	33	10	49	45	10	47	47
11	38	36	11	38	26 Truck	11	49	46	11	49	49
12	37	37	12	34	34	12	49	46	12	47	47
13	39	38	13	37	31	13	T 42	46	13	46	46
14	36	39	14	37	32	14	55	54	14	49	49
15	33	37	15	35	37	15	51	52	15	53	53
16	44	38	16	RV 27	33	16	49	50	16	41	41
17	41	36	17	31	27	17	48	T 40	17	47	47
18	37	39	18	31	36	18	46	48	18	47	47
19	35	37	19	35	37	19	48	56	19	43	43
20	40	40	20	32	36	20	45	48	20	46	46
21	38	38	21	33	34 Truck	21	50	47	21	49	49
22	38	39	22	27	34	22	44	34	22	49	49
23	34	35	23	25	38	23	48	46	23	49	49
24	37	46	24	38	36	24	47	52	24	47	47
25	37	39	25	29	31	25	44	50	25	43	43
26	37	36	26	34	35	26	48	51	26	47	47
27	35	35	27	33	35	27	49	52	27	43	43
28	38	35	28	34	33	28	47	42	28	45	45
29	36	30	29	29	32	29	50	45	29	48	48
30	37	40	30	30	28	30	51	T 40	30	53	53
31	43	34	31	RV 31	33	31	57	45	31	44	44
32	33	34	32	32	33	32	48	45	32	47	47
33	38	33	33	35	31	33	T 36	42	33	48	48
34	40	37	34	34	37	34	51	50	34	45	45
35	39	34	35	33	31	35	62	48	35	46	46
36	37	37	36	33	31	36	47	48	36	46	46

Figure 10. Chart. Example site visit speed data collection form.



SITE: Hwy32

DIRECTION	TANGENT SPEED	ADVISORY SPEED	ACTUAL SPEED AVERAGE	BALL BANK
NB	55	none	58.26	4-5-6

No lighting, but the solar access is good. Shoulders are 3' ACC and 7' gravel. Passing is allowed and chevrons for SB only. The road changes from 4 lanes to 2 lanes before this location.

CRASH DATA: 6 crashes

Figure 11. Photo. Example field report from initial visit.

Selection of Final Sites

Following the site visits, the research team selected the final test curve locations for installation of the TAPCO SDCWS, as shown in table 2 and figure 12.

Table 2. Final test sites by State.

State	Number of Test Sites
Iowa	1
Missouri	1
Texas	4
Washington	3
Wisconsin	3

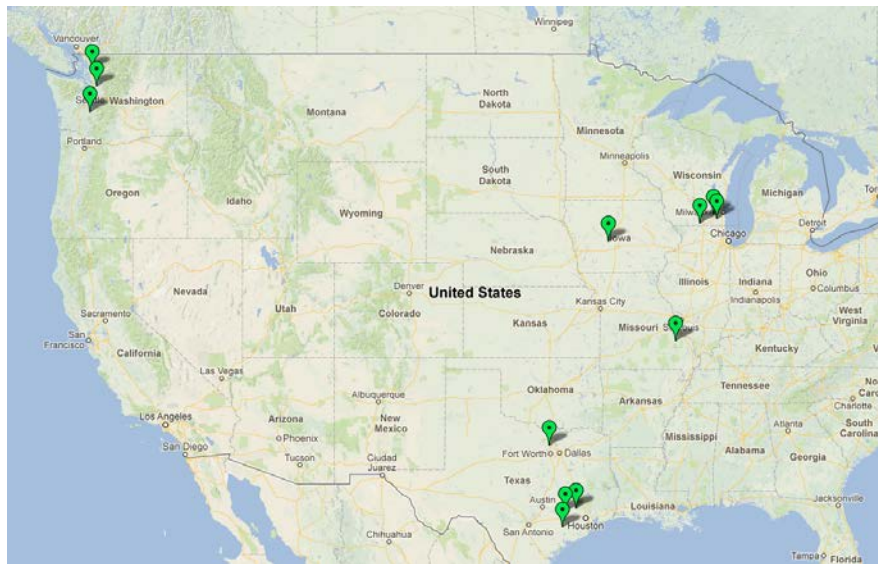

Figure 12. Map. Final test site locations.

Selection of Study Direction

Since only one SDCWS was installed per curve location, it was necessary to determine in which direction of travel the system would be installed (e.g., eastbound versus westbound). If one direction had a higher percentage of speed-related and/or single-vehicle run-off-road crashes than the other direction, the SDCWS was placed for this direction. It should be noted that direction information was not available for all crashes. If no predominant crash direction was noted, the SDCWS was assigned to whichever direction of travel had the highest speeds based on the initial speed study.

Final Site Information by State

Table 3 provides a summary of curve site characteristics for each final test site location. Appendix A includes a summary of the baseline data for each test location.

Table 3. Curve characteristics.

Site ID	State	Route	Study Direction	Number of Crashes	Number of Years	Crashes/Year	ADT	Roadway Geometry					Posted Speed of Tangent Sections	Curve Advisory Speed	Number of Chevrons	Chevron Size (in)	Access Points In/Near Curve?
								# Lanes	Lane Width (ft)	Road Surface	Shoulder Width (ft)	Shoulder Surface					
IA 144	Iowa	Hwy 144	EB	8	5	1.6	1,435	2	12	Asphalt	4	Gravel	55	45	7	30x36	Yes
MO 221	Missouri	Hwy 221	NB	31	5	6.2	1,000	2	11	Asphalt	4	Asphalt	55	40	6	18x24	No
WI 20	Wisconsin	Hwy 20	WB	7	3	2.3	3,583	2	12	Asphalt	2	Mix	55	30	9	18x24	Yes
WI 67	Wisconsin	Hwy 67	SB	9	3	3.0	3,494	2	12	Asphalt	3	Mix	55	25	5	18x24	No
WI 213	Wisconsin	Hwy 213	SB	7	3	2.3	2,369	2	12	Asphalt	3	Asphalt	55	50	5	18x24	Yes
SR 7	Washington	SR 7	SB	19	5	3.8	1,408	2	11	Asphalt	3	Asphalt	50	20	3	24x30	Yes
SR 9	Washington	SR 9	SB	6	5	1.2	5,800	2	10	Asphalt	2	Asphalt	50	40	3	18x24	Yes
SR 203	Washington	SR 203	SB	5	5	1.0	11,000	2	11	Asphalt	5	Asphalt	55	40	6	18x24	No
DAL 407	Texas	FM 407	EB	10	7	1.4	5,000	2	11	Treated Surface	1	Treated Surface	55	40	5	18x24	Yes
HOU 1488	Texas	FM 1488 (FM 362)	NB	8	7	1.1	4,400	2	11	Treated Surface	4	Treated Surface	55	40	13	18x24	No
YOA 109	Texas	FM 109	NB	16	7	2.3	2,500	2	11	Treated Surface	2	Treated Surface	60	35	6	18x24	Yes
YOA 530B	Texas	FM 530	WB	9	7	1.3	560	2	11	Asphalt	2	Asphalt	60	35	6	18x24	Yes

INSTALLATION

Once the test sites were established, the research team provided the chevron quantity and sign curve warning sign details to the manufacturer. All installations were completed by the SDCWS manufacturer with support from each State DOT. Table 4 provides a summary of installation dates by location. The manufacturer calibrated the sign and radar operational settings specific to each location. Figure 13 shows several photos from a typical installation.

Table 4. Installation dates.

State	Installation Date
Iowa	September 2012
Missouri	June 2012
Texas	July 2012
Washington	August 2012
Wisconsin	June 2012



Figure 13. Photos. Installation of the SDCWS.

Technology Description

TAPCO's SDCWS utilizes Day-Viz™ LED enhanced solar powered signs and BlinkerBeam™ wireless controllers along with ultra-low power radar to detect and flash a series of chevron signs along with the advance warning sign in a horizontal curve. This system both warns and guides drivers through any upcoming horizontal curves.

The SDCWS is meant to replace existing W1-8 and advance warning signage or be used in the design of a new curve as a low-cost warning system. Chapter 2C of the Manual on Uniform Traffic Control Devices (MUTCD) and engineering judgment should be applied when determining appropriate sign layouts and locations.

Using the length and speed of the curve, the user can set each of the W1-8 chevron signs to flash in a specific sequence or time interval. Each curve design will have different sign placement and geometry for consideration when determining the appropriate flash sequence.

Typically, each sign will flash at least once per second according to MUTCD guidelines, with a flash “ON” time of 100 milliseconds. When the quantity of chevrons exceeds nine, chevrons are commonly divided into two separate sequentially flashing systems in which the first and fifth sign will start flashing at the same time, followed by the second and sixth, and so on. This gives the effect of the system guiding or pulling the driver through the curve and highlights the geometry while still meeting the MUTCD guidelines.

The speed of the sequence and flash duration are determined based on the quantity of signs and speed of the curve. For example, when the speed of the curve is 45 mph and the curve distance from the start of the advance warning sign to the last chevron is 1,000 ft, the flash duration can be set to 15 seconds ($1,000 \text{ ft} \div 66 \text{ ft/sec} = 15 \text{ seconds}$). This time will vary based on existing sign locations, driver speed, and other factors noticed during installation.

The radar can detect up to 300 ft in advance of the curve sign and will commonly be set to flash at or just below the advisory speed of the curve. Once this speed threshold is exceeded, the radar will trigger the flash of the advance warning sign and sequential chevron signs using TAPCO’s 900-Mhz BlinkerBeam™ wireless network. This wireless network is constantly communicating with each sign and providing a synchronization pulse throughout the network. This synchronization pulse is what each sign controller will use to keep the proper flash time and sequence.

During setup, the user can program when the sign LEDs should turn on (called “Beacon Start”) and the duration they should stay on (called “Beacon Stop”). The Beacon Stop will become the duty cycle, which is typically no less than 100 milliseconds. This allows many options for configuring the flash sequence and speed of the flash for each horizontal curve. An example of the system in its entirety can be seen in figure 14.

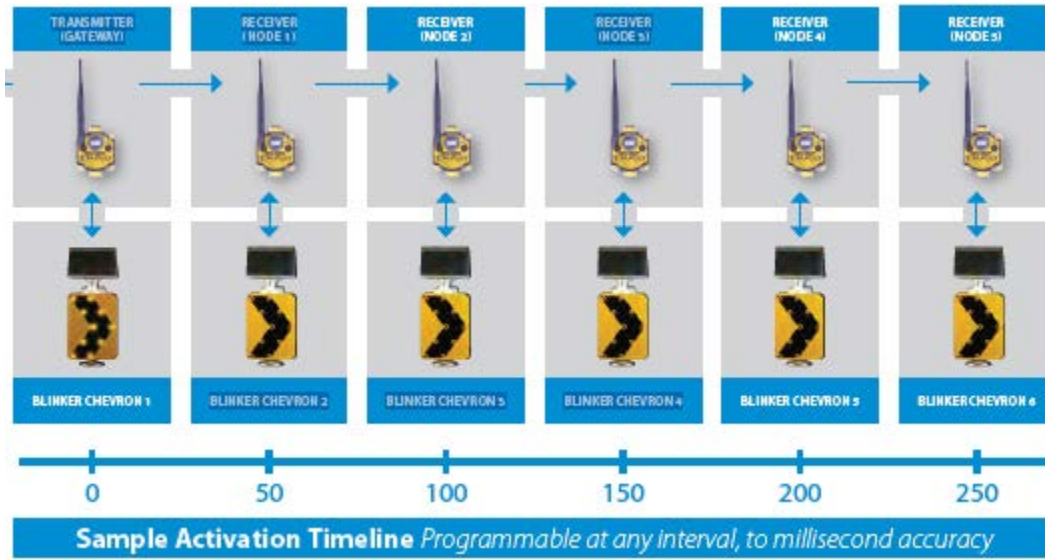

Figure 14. Photo. Example SDCWS activation sequence.(Source:TAPCO)

METHODOLOGY FOR SPEED DATA COLLECTION

The collection of traffic speed and volume data was integral to this project because these data provide the before-and-after contrast necessary to assess the effectiveness of the SDCWS.

Equipment

Pneumatic road tubes and counters were used to collect speed and volume data. The advantage of the road tubes is that they are reasonably accurate, can collect individual vehicle speeds (allowing for spot-checking of the data), are low-cost, and are nondestructive to the existing roadway surface. The counters used were Trax I automatic traffic recorders manufactured by JAMAR Technologies, Inc. The units can collect individual vehicle speeds, headways, vehicle class, and volume.

For each data collection period, the counters were set up to record time, vehicle speed, and vehicle class for individual vehicles. Other metrics such as volume, headway, average speed, etc., can be calculated from these data. Since time on the counter can drift the counters, clocks were checked and reset each time they were used.

Data Collection Periods

Speed and volume data were collected at each test location using the pneumatic road tubes. Data collected about 1 month before installation are referred to as “before” data. Data collected about 1 month after installation are referred to as “1 month after” data. In all States, data will be collected again at about 12 months, 18 months and 24 months after installation (referred to as “1 year”, “18 months” and “2 years” data).

Data Collection Protocol and Quality Assurance

Speed and volume data were collected at three locations per test site. The goal was to understand driver speed selection in advance, at the beginning of the curve, and within the curve. These three locations are described below and shown in figure 15:

- Upstream – Road tubes were placed approximately 500 ft before the advanced curve warning sign (just in advance of being detected by the radar within the advance curve warning sign).
- PC – These tubes were placed at the point of curvature or beginning point of the curve.
- CC – Tubes placed within the center of the curve.

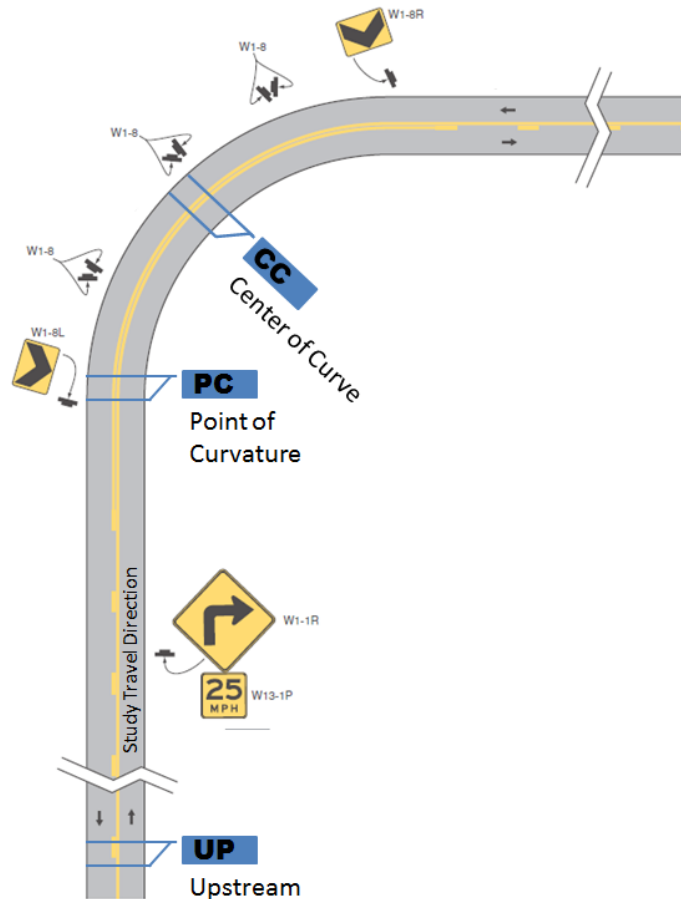

Figure 15. Diagram. Typical traffic counter placement.

In most cases, data were collected for at least 1 day (24 hours) during the week (Monday through Friday). During data collection, the equipment was spot checked to determine whether any problems had occurred. Common problems included the pneumatic tubes getting pulled up from the pavement, the tubes being damaged in some way, or the counters malfunctioning. Any of the problems would be addressed and noted in the data.

Data were checked in the field during data collection to spot problems early, and the full data sets were checked when data collection was complete. Data were checked for the following situations that, based on the team's experience, indicate problems with the counters:

- Large number of low speeds (≤ 5 mph).
- Large number of high speeds (90 mph and higher) (this usually indicates a problem with road tube layout).
- Large number of vehicles with vehicle classification = 14 (class = 14 are vehicles that the counter cannot identify).

SPEED ANALYSIS

This chapter describes the speed metrics used to assess the effectiveness of the SDCWS. Since data were collected at three locations per curve, results for individual sites are summarized.

Speed Metrics

The change in speed from the before period was compared to each after period. A negative result indicates that speeds were reduced from the before period to the after period. A positive value indicates that speed increased from the before period to the after period. Mean and 85th percentile speeds are shown using a trend line. This is shown for graphical purposes only and should not be interpreted to indicate that speeds can be interpolated between data collection periods.

The change in mean and 85th percentile speed from the before period speed to specific after period speed are shown in miles per hour (mph). The percentage change in the fraction of vehicles exceeding the posted and advisory speed is also presented. A number of speed metrics were calculated for the direction of travel towards the signs. They include average speed, standard deviation (SD) of speed, 50th percentile speed, 85th percentile speed, and number of vehicles traveling 5, 10, 15, or 20 mph over the posted and advisory speed limit. For simplicity in setting up the pneumatic road tubes, the traffic counters were set up to record both directions of traffic on the two-way roadway. Results were reduced by lane and are only presented for traffic traveling in the direction of the SDCWS.

Results to Date

This first year report does not provide a commentary on the results to date. Tables 5 and 6 provide a summary of speed statistics across all sites at the PC for 1 month and 12 months after data collection. Table 7 and 8 provide a summary of the speed statistics at the CC across all sites for the 1 month and 12 month after data collection periods. The tables shows the changes from before to designated after period, with a negative sign showing a reduction in speed or percentage. Appendix B contains the full data set collected before installation, 1 month after installation and 12 month after installation, in both tabular and graphic formats. The schedule of the data collection for each State is provided in table 9. This shows both data that have been collected and what will be collected in the future.

The upstream data is not reported since it was used only to gauge whether major speed changes have occurred in the vicinity of the site.

Table 5. Summary of results at point of curvature after 1 month.

State		IA	MO	TX				WA			WI		
Road		Hwy 144	Hwy 221	FM 109	FM 407	FM 530	FM 1488	SR 7	SR 9	SR 203	Hwy 20	Hwy 67	Hwy 213
Posted Speed		55	55	60	55	60	55	50	55	55	55	55	55
Curve Advisory Speed		45	40	35	40	35	40	20	40	50	30	25	50
Change in mean speed (mph)		-1.5	-1.5	-0.8	-1.8	-2	-2.4	-2.8	-1.4	-2	-1.8	-1.6	-0.7
Change in 85th percentile speed(mph)		-1	-1	-1	-2	-2.6	-3	-2	-1	-2	-2	-1	0
Change in fraction of vehicles exceeding advisory speed by	5 mph	-19.7%	-6.4%	-2.2%	-6.7%	-20.3%	-8.5%	-7.3%	-30.4%	-46.5%	-9.1%	0.0%	-9.5%
	10 mph	-33.3%	-17.1%	-8.8%	-20.9%	-36.4%	-27.1%	-30.0%	-50.0%	-62.5%	-19.0%	-3.1%	-25.0%
	15 mph	0.0%	-32.0%	-23.3%	-41.9%	-63.6%	-53.6%	-51.4%	-100.0%	-100.0%	-40.7%	-8.0%	0.0%
	20 mph	0.0%	-50.0%	-42.9%	-50.0%	0.0%	-66.7%	-77.8%	0.0%	0.0%	-57.1%	-21.5%	0.0%
Change in fraction of vehicles exceeding posted speed by	5 mph	0.0%	-50.0%	0.0%	-50.0%	-100.0%	-66.7%	0.0%	-100.0%	-62.5%	0.0%	0.0%	-25.0%
	10 mph	0.0%	-100.0%	0.0%	-100.0%	0.0%	-100.0%	0.0%	0.0%	-100.0%	0.0%	0.0%	0.0%
	15 mph	0.0%	0.0%	0.0%	0.0%	0.0%	0.0%	0.0%	0.0%	0.0%	0.0%	0.0%	0.0%
	20 mph	0.0%	0.0%	0.0%	0.0%	0.0%	0.0%	0.0%	0.0%	0.0%	0.0%	0.0%	0.0%

Table 6. Summary of results at center of curve after 1 month.

State		IA	MO	TX				WA			WI		
Road		Hwy 144	Hwy 221	FM 109	FM 407	FM 530	FM 1488	SR 7	SR 9	SR 203	Hwy 20	Hwy 67	Hwy 213
Posted Speed		55	55	60	55	60	55	50	55	55	55	55	55
Curve Advisory Speed		45	40	35	40	35	40	20	40	50	30	25	50
Change in mean speed (mph)		-2.1	0.3	-1.4	-1.1	-2	-0.1	-1.4	-0.9	-0.1	-1.8	-1.8	-1
Change in 85th percentile speed(mph)		-2	0	-2	-2	-2.6	0	-1	-1	0	-2	-2	-1
Change in fraction of vehicles exceeding advisory speed by	5 mph	-38.1%	0.0%	-5.7%	-8.2%	-20.3%	-4.8%	-19.0%	-26.3%	-4.0%	-18.2%	-2.1%	-11.9%
	10 mph	-58.3%	10.5%	-27.7%	-29.7%	-36.4%	2.5%	-45.0%	-33.3%	0.0%	-45.5%	-11.6%	-20.0%
	15 mph	0.0%	28.6%	-51.4%	-60.0%	-63.6%	0.0%	0.0%	0.0%	0.0%	-66.7%	-28.3%	50.0%
	20 mph	0.0%	0.0%	-46.5%	0.0%	0.0%	0.0%	0.0%	0.0%	0.0%	-100.0%	-46.7%	0.0%
Change in fraction of vehicles exceeding posted speed by	5 mph	0.0%	0.0%	0.0%	0.0%	0.0%	0.0%	0.0%	0.0%	0.0%	0.0%	0.0%	-20.0%
	10 mph	0.0%	0.0%	0.0%	0.0%	0.0%	0.0%	0.0%	0.0%	0.0%	0.0%	0.0%	50.0%
	15 mph	0.0%	0.0%	0.0%	0.0%	0.0%	0.0%	0.0%	0.0%	0.0%	0.0%	0.0%	0.0%
	20 mph	0.0%	0.0%	0.0%	0.0%	0.0%	0.0%	0.0%	0.0%	0.0%	0.0%	0.0%	0.0%

Table 7. Summary of results at point of curvature after 12 months.

State		IA	MO	TX				WA			WI		
Road		Hwy 144	Hwy 221	FM 109	FM 407	FM 530	FM 1488	SR 7	SR 9	SR 203	Hwy 20	Hwy 67	Hwy 213
Posted Speed		55	55	60	55	60	55	50	55	55	55	55	55
Curve Advisory Speed		45	40	35	40	0	40	20	40	50	30	25	50
Change in mean speed (mph)		-2.2	-1.0	0	-1.9	-0.9	-2.2	-1.7	-1.5	-0.7	-2.2	-1.3	0.2
Change in 85th percentile speed(mph)		-2	-1	0	-2	-3	-2	-1	-1	-1	-2	-2	0
Change in fraction of vehicles exceeding advisory speed by	5 mph	-29.5%	-3.2%	0.0%	-5.6%	0.0%	-8.5%	-2.1%	-30.4%	-16.3%	-10.4%	0.0%	0.0%
	10 mph	-50.0%	-12.9%	0.0%	-19.4%	-13.0%	-24.3%	-15.0%	-50.0%	-12.5%	-20.7%	-1.0%	-3.6%
	15 mph	-75.0%	-20.0%	-3.3%	-48.4%	-10.5%	-39.3%	-37.8%	-100.0%	0.0%	-40.7%	-4.6%	33.3%
	20 mph	0.0%	-25.0%	-28.6%	-66.7%	-70.0%	-50.0%	-55.6%	0.0%	0.0%	-71.4%	-15.4%	0.0%
Change in fraction of vehicles exceeding posted speed by	5 mph	-75.2%	-25.0%	0.0%	-66.7%	-100.0%	-50.0%	0.0%	-100.0%	-12.5%	0.0%	-100.0%	-3.6%
	10 mph	0.0%	-100.0%	0.0%	-100.0%	0.0%	-100.0%	0.0%	0.0%	0.0%	0.0%	0.0%	33.3%
	15 mph	0.0%	0.0%	0.0%	0.0%	0.0%	0.0%	0.0%	0.0%	0.0%	0.0%	0.0%	0.0%
	20 mph	0.0%	0.0%	0.0%	0.0%	0.0%	0.0%	0.0%	0.0%	0.0%	0.0%	0.0%	0.0%

Table 8. Summary of results at center of curve after 12 months.

State		IA	MO	TX				WA			WI		
Road		Hwy 144	Hwy 221	FM 109	FM 407	FM 530	FM 1488	SR 7	SR 9	SR 203	Hwy 20	Hwy 67	Hwy 213
Posted Speed		55	55	60	55	60	55	50	55	55	55	55	55
Curve Advisory Speed		45	40	35	40	35	40	20	40	50	30	25	50
Change in mean speed (mph)		-1.2	0.2	-0.5	-2	-2.1	-1.3	-0.7	-1.7	-1.3	-0.9	-0.8	0.6
Change in 85th percentile speed(mph)		-1	0	-1	-3	-2.6	-1	-1	-1	-1	-1	-1	1
Change in fraction of vehicles exceeding advisory speed by	5 mph	-28.6%	-1.2%	-2.2%	-17.8%	-12.7%	-9.6%	-7.1%	-42.1%	-40.0%	-11.7%	0.0%	1.7%
	10 mph	-33.3%	5.3%	-10.0%	-43.2%	-38.6%	-25.0%	-40.0%	-33.3%	-33.3%	-15.2%	-2.3%	8.0%
	15 mph	0.0%	28.6%	-22.2%	-70.0%	-72.7%	-37.5%	0.0%	0.0%	0.0%	-16.7%	-13.2%	100.0%
	20 mph	0.0%	0.0%	-50.0%	0.0%	0.0%	0.0%	0.0%	0.0%	0.0%	0.0%	-26.7%	0.0%
Change in fraction of vehicles exceeding posted speed by	5 mph	0.0%	0.0%	0.0%	-100.0%	0.0%	0.0%	0.0%	0.0%	-33.3%	0.0%	0.0%	8.0%
	10 mph	0.0%	0.0%	0.0%	0.0%	0.0%	0.0%	0.0%	0.0%	0.0%	0.0%	0.0%	100.0%
	15 mph	0.0%	0.0%	0.0%	0.0%	0.0%	0.0%	0.0%	0.0%	0.0%	0.0%	0.0%	0.0%
	20 mph	0.0%	0.0%	0.0%	0.0%	0.0%	0.0%	0.0%	0.0%	0.0%	0.0%	0.0%	0.0%

CRASH ANALYSIS

The crash analysis will be conducted in addition to the speed analysis to determine the safety benefits. The crash analysis of the sites will be analyzed from 5 years before installation of the SDCWS and the after period consisting of up to two years. Included in the crash analysis will be the test sites where the SDCWS signs were installed and the selected control sites. The state or county agencies have been contacted for the crash information, the dates when the data would be available can be seen in the remaining schedule in Table 10.

Once all the data has been obtained the crash analysis will be conducted in a similar fashion as described. It is expected that the crashes will be split into quarters since a limited amount of after data will be available. This also provides the ability to observe crashes based on seasons as well. The variables acquired from the various agencies are: crash type, crash severity, direction of travel, time of day, number of vehicles involved, and whether the crash was speed related. Additional variables may be available once the data has been obtained.

With the crash data obtained a simple analysis will be used. The crash rates will be found for each quarter at the locations to determine if any trends occurred. The crash rate was calculated using equation below:

$$CR_{ij} = \frac{Crash_{ij}}{Qtr_{ij}}$$

Figure 16. Equation. Crash Rate.

Where:

CR_{ij} = crash rate per quarter for period j for state i

$Crash_{ij}$ = number of crashes for period j

Qtr_{ij} = number of quarters for period j

With the crash rates a comparison can be made at each location as well as between the test and control sites. Since crash rates may be trending downwards due to other outside factors the comparison with the control sites can determine additional benefits in relation to the SDCWS.

Table 9 shows a summary of the crash data that has been received from the state or county agencies. The 1 year after data is only preliminary and will be finalized at the beginning on 2014. This data includes both directions of travel and all severity types. There may also be crashes included that occurred outside of the study area. The crashes are being reviewed and verified they occurred on the study curve.

Table 9. Summary of crash data received for SDCWS curves.

State	Route	5 Years Before (2007-2012)	1 Year After (2012-2013)
IOWA	Hwy 144	8	0
MISSOURI	Hwy 221	31	0
WASHINGTON	SR 7	19	0
	SR 9	6	1
	SR 203	5	1
WISCONSIN	Hwy 20	20	11
	Hwy 67	52	16
	Hwy 213	26	14

*All Sites installed in 2012. Part of 2012 is then included in 5 years before and 1 year after.

Table 10. Schedule of activities, all sites.

Activity Description	Schedule (Week)	Status
Before data collection		
Washington	7/17/2012	Complete
Wisconsin	5/21 2012	
Missouri	6/13 2012	
Texas	6/25 and 7/9 2012	
Iowa	8/29 2013	
Installation		
Washington	8/1/2012	Complete
Wisconsin	6/11 2012	
Missouri	6/25 2012	
Texas	7/16/2012	
Iowa	9/10 2012	
1-month after data collection		
Washington	9/12/2012	Complete
Wisconsin	7/9 2012	
Missouri	8/1 2012	
Texas	9/3, 9/10,/9/24 2012	
Iowa	10/10 2012	
12-month after data collection		
Washington	7/15/2013	Complete
Wisconsin	6/11/2013	
Missouri	6/26/2013	
Texas	6/24, 6/26, 7/1 2013	
Iowa	9/11/2013	
18-month after data collection		
Washington	February 2014	
Wisconsin	10/14/2013	
Missouri	January 2014	
Texas	December 2013/January 2014	
Iowa	March 2014	
24-month after data collection		
Washington	July 2014	
Wisconsin	June 2014	
Missouri	June 2014	
Texas	July 2014	
Iowa	September 2014	
Before Crash data collection		
Washington	April 2013	Complete
Wisconsin	May 2013	
Missouri	February 2013	
Texas	TBD	
Iowa	February 2013	
After Crash data collection		
Washington	October 2014	
Wisconsin	November 2014	
Missouri	October 2014	
Texas	December 2014	
Iowa	December 2014	
First Year Evaluation	12/31/2013	
Final Report	4/30/2015	

APPENDIX A. BASELINE DATA FOR EACH TEST SECTION

Hwy 144(IA)-Eastbound Before

Upstream	
Counter Number	20335
AB Direction	EB
Start Time	19:09:38
End Time	19:58:28
Duration Stopwatch	24:48:45

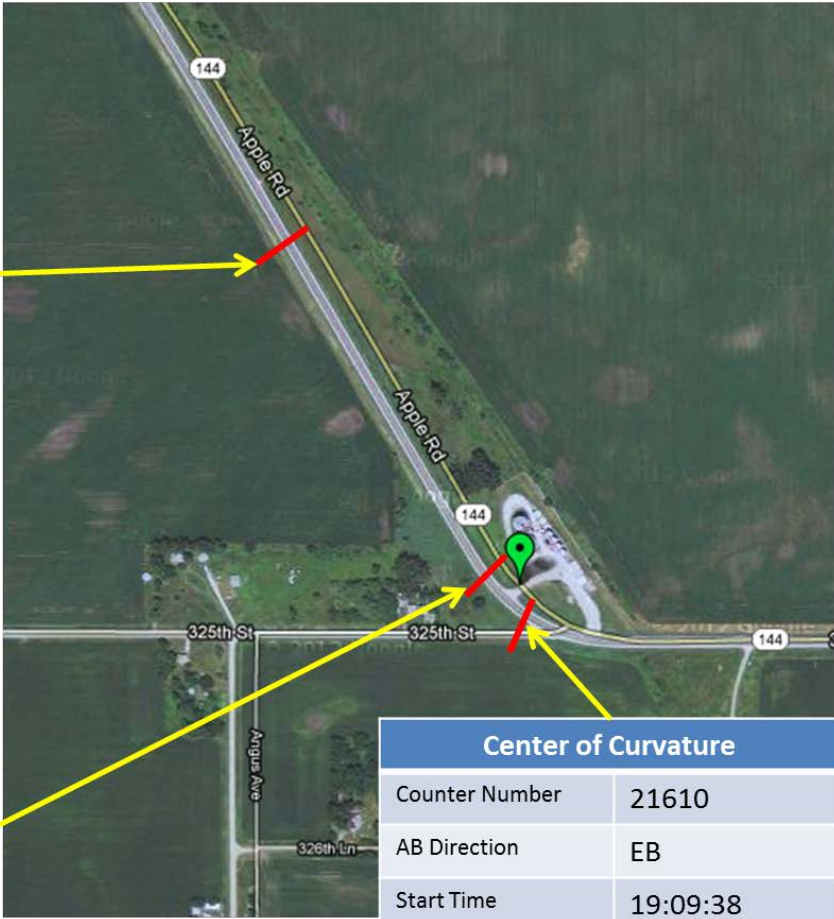

Point of Curvature	
Counter Number	21608
AB Direction	EB
Start Time	19:09:38
End Time	20:05:22
Duration Stopwatch	24:55:40

Center of Curvature	
Counter Number	21610
AB Direction	EB
Start Time	19:09:38
End Time	20:02:43
Duration Stopwatch	24:53:00

Figure 17. Photo. Iowa Highway 144 before data collection.

Hwy 144(IA)-Eastbound 1 Month After

Upstream	
Counter Number	20330
AB Direction	EB
Start Time	13:06:50
End Time	9:02:50
Duration Stopwatch	115:55:35

Point of Curvature	
Counter Number	21610
AB Direction	EB
Start Time	13:06:50
End Time	9:21:57
Duration Stopwatch	116:14:40

Center of Curvature	
Counter Number	16542
AB Direction	EB
Start Time	13:06:50
End Time	9:29:05
Duration Stopwatch	116:22:10



Figure 18. Photo. Iowa Highway 144 1 month after data collection.

Hwy 144(IA)-Eastbound 12 Month After

Upstream	
Counter Number	21569
AB Direction	EB
Start Time	1:23:21
End Time(two days)	4:22:52
Duration Stopwatch	50:59:42

Point of Curvature	
Counter Number	20335
AB Direction	EB
Start Time	1:45:26
End Time(two days)	4:19:06
Duration Stopwatch	50:33:40

Center of Curvature	
Counter Number	16540
AB Direction	EB
Start Time	1:30:41
End Time(two days)	4:16:03
Duration Stopwatch	50:45:23

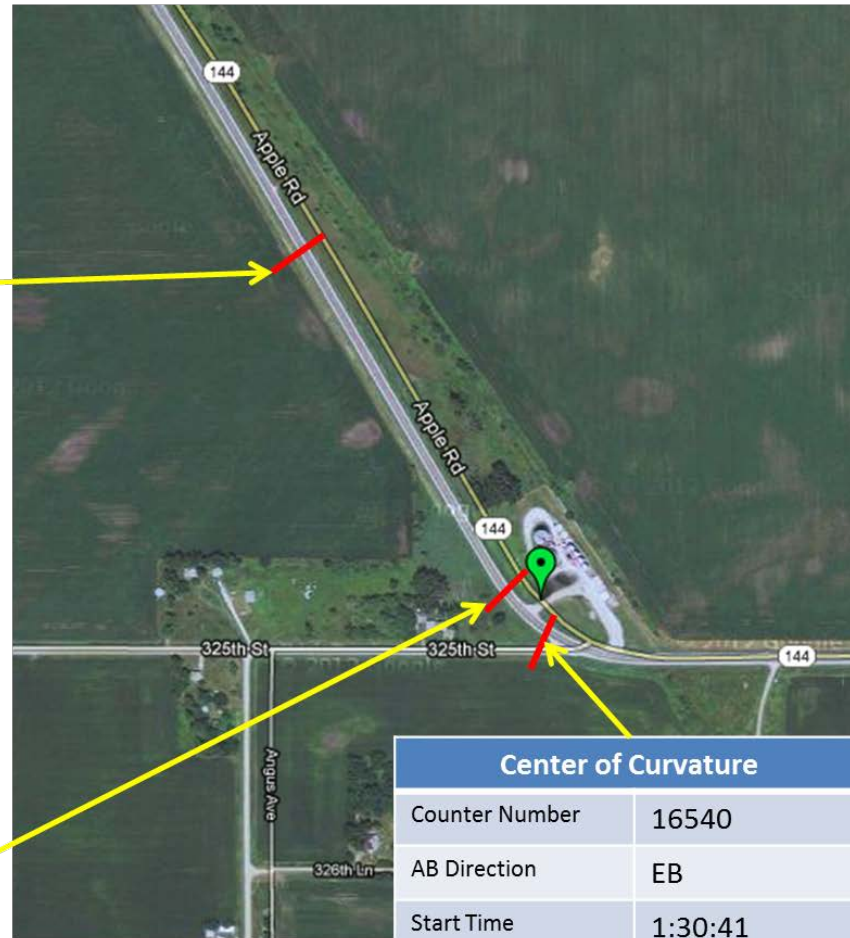

Figure 19. Photo. Iowa Highway 144 12 month after data collection.

Hwy 144(IA)-Eastbound



Figure 20. Photo. Iowa Highway 144 site layout.

Iowa 144

Date:8/29-8/30 2012

Period: Before

	location (gps at center of curve)
2 Lanes, 12' lanes	# lanes and width
Left	curve direction (left or right)
Gravel 4'	shoulder type and width
45	posted speed of curve in each direction
55	tangent speed in each direction
55	advisory speed in each direction
See below	grade (average of 3 readings and list if positive or negative)
See below	super elevation
See Layout	location and type of signing before and in the
Asphalt	pavement type and condition
None	presence and location of street lighting

42

Grade	Begin S-N				Center W-E				End W-E			
	EB	Center	WB	Average	EB	Center	WB	Average	EB	Center	WB	Average
	-0.4	-0.1	-0.2	-0.23	-0	-0.9	-0.4	-0.43	-0.6	-0.5	-0.8	-0.63

Super Elevation	Begin W-E				Center S-N				End S-N			
	EB	Center	WB	Average	EB	Center	WB	Average	EB	Center	WB	Average
	-5.3	-3.7	-4.9	-4.63	-8.5	-7.1	-7.4	-7.67	-1.2	+1	-1.4	-0.53

Figure 21. Chart. Iowa Highway 144 site information.

Hwy 221(MO)-Northbound Before

Point of Curvature	
Counter Number	20333
AB Direction	NB
Start Time	16:41:50
End Time	19:18:36
Duration Stopwatch	26:36:40

Upstream	
Counter Number	22078
AB Direction	NB
Start Time	16:41:50
End Time	19:14:47
Duration Stopwatch	26:32:50

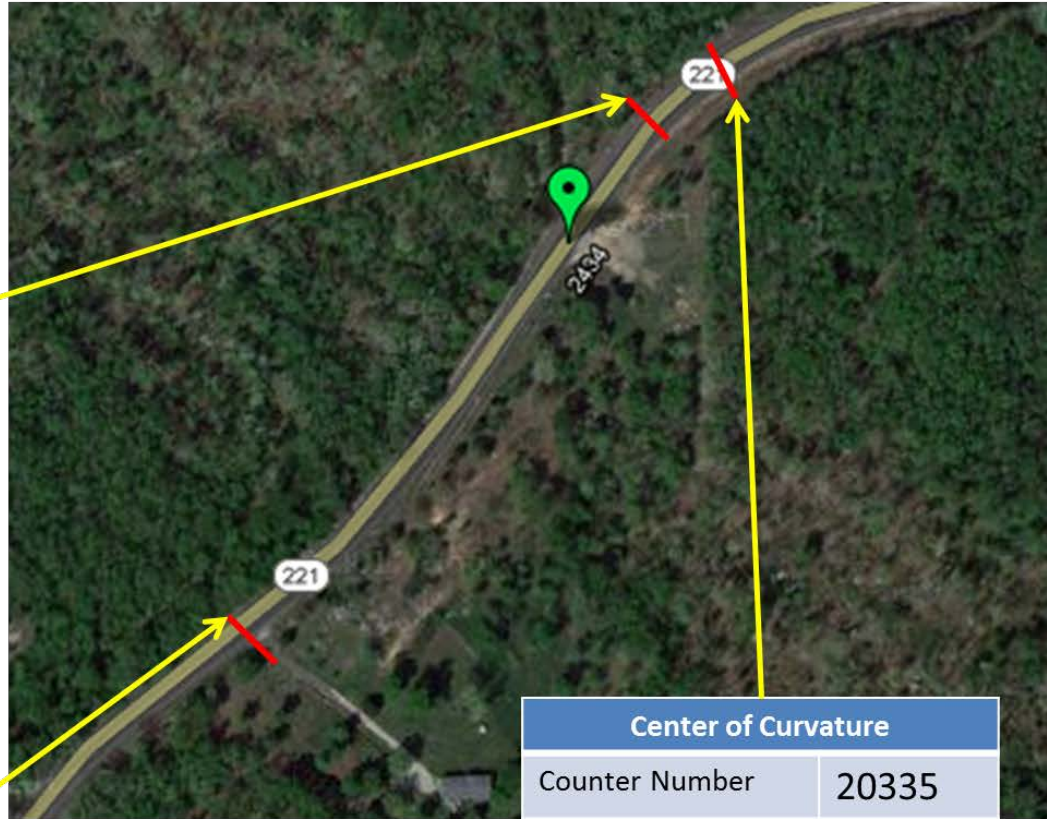

Center of Curvature	
Counter Number	20335
AB Direction	NB
Start Time	16:41:50
End Time	19:25:10
Duration Stopwatch	26:43:15

Figure 22. Photo. Missouri Highway 221 before data collection.

Hwy 221(MO)-Northbound 1 Month After

Point of Curvature	
Counter Number	21610
AB Direction	NB
Start Time	7:51:02
End Time	9:04:16
Duration Stopwatch	25:12:10

Upstream	
Counter Number	20330
AB Direction	NB
Start Time	7:51:02
End Time	8:57:56
Duration Stopwatch	25:06:50

Center of Curvature	
Counter Number	16542
AB Direction	NB
Start Time	7:51:02
End Time	9:07:51
Duration Stopwatch	25:16:50



Figure 23. Photo. Missouri Highway 221 1 month after data collection.

Hwy 221(MO)-Northbound 12 Month After

Point of Curvature	
Counter Number	20335
AB Direction	NB
Start Time	6:59:28
End Time	10:32:50
Duration Stopwatch	00:1:50

Upstream	
Counter Number	20330
AB Direction	NB
Start Time	6:59:28
End Time	10:31:00
Duration Stopwatch	0:00:00



Center of Curvature	
Counter Number	20334
AB Direction	NB
Start Time	6:59:28
End Time	10:36:11
Duration Stopwatch	0:05:10

Figure 24. Photo. Missouri Highway 221 12 month after data collection.

Hwy 221(MO)-Northbound



Figure 25. Photo. Missouri Highway 221 site layout.

Missouri 221

Date:6/13-6/14 2012

Period: Before

N42°31.432' W088°58.944'	location (gps at center of curve)
2 Lanes, 22' Asphalt	# lanes and width
Right	curve direction (left or right)
4'Asphalt Right 4' +3' Asphalt Left sharp drop	shoulder type and width
55	posted speed of curve in each direction
55	tangent speed in each direction
40	advisory speed in each direction
See Below	grade (average of 3 readings and list if positive or negative)
See Below	super elevation
See Layout	location and type of signing before and in the
Asphalt, Good	pavement type and condition
None	presence and location of street lighting

Grade	Begin S-N				Center S-N				End W-E			
	NB	Center	SB	Average	NB	Center	SB	Average	NB	Center	SB	Average
	-3.6	-3.3	-2.9	-3.27	-4.5	-4.4	-4.7	-4.53	-8.8	-9.1	-9.8	-9.23

Super Elevation	Begin W-E				Center S-N				End S-N			
	NB	Center	SB	Average	NB	Center	SB	Average	NB	Center	SB	Average
	-4.2	-2.6	-1.2	-2.67	-8.6	-8.0	-6.0	-7.53	2.0	-0.7	-1.4	-.03

Figure 26. Chart. Missouri Highway 221 site information.

Washington SR9

Date: 7/17-7/18, 2012

Period: Before

PC	
Counter Number	20333
AB Direction	SB
Start Time	7:59
End Time	8:25

Upstream	
Counter Number	20334
AB Direction	SB
Start Time	7:22
End Time	8:25

Center of Curve	
Counter Number	21608
AB Direction	SB
Start Time	7:41
End Time	8:25



Figure 27. Map. Washington State Route 9 before data collection.

Washington SR9

Date: 9/12-9/13, 2012

Period: 1 Month After

PC	
Counter Number	20333
AB Direction	SB
Start Time	1:57
End Time	3:34

Upstream	
Counter Number	20334
AB Direction	SB
Start Time	1:12
End Time	3:23

Center of Curve	
Counter Number	21608
AB Direction	SB
Start Time	1:35
End Time	3:35

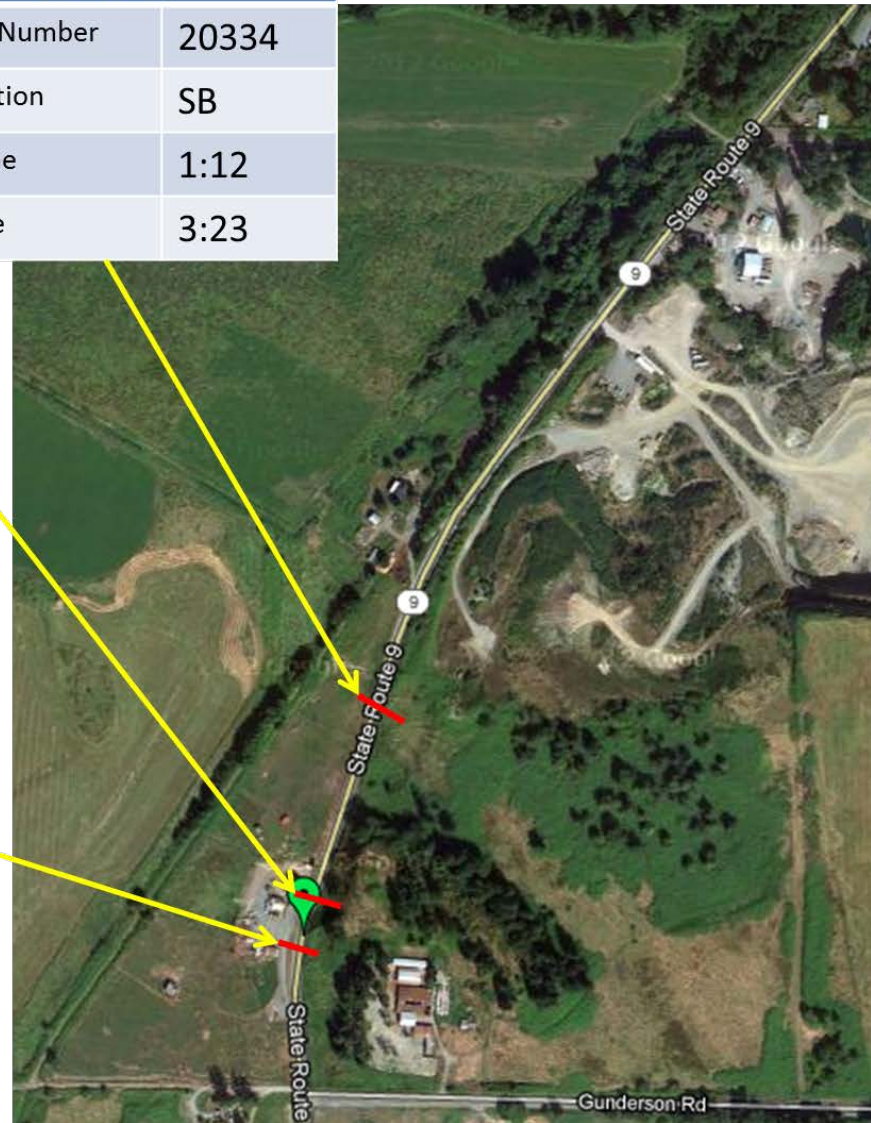

Figure 28. Map. Washington State Route 9 1 month after data collection.

Washington SR9

Date: 7/15-7/16, 2013

Period: 12 Month After

PC	
Counter Number	20335
AB Direction	SB
Start Time	4:55
End Time	5:45

Note: Counter did not record data so counter was relaid and data was collected from 7/16-7/17

Upstream	
Counter Number	20334
AB Direction	SB
Start Time	2:40
End Time	3:40

Center of Curve	
Counter Number	16540
AB Direction	SB
Start Time	2:40
End Time	3:40

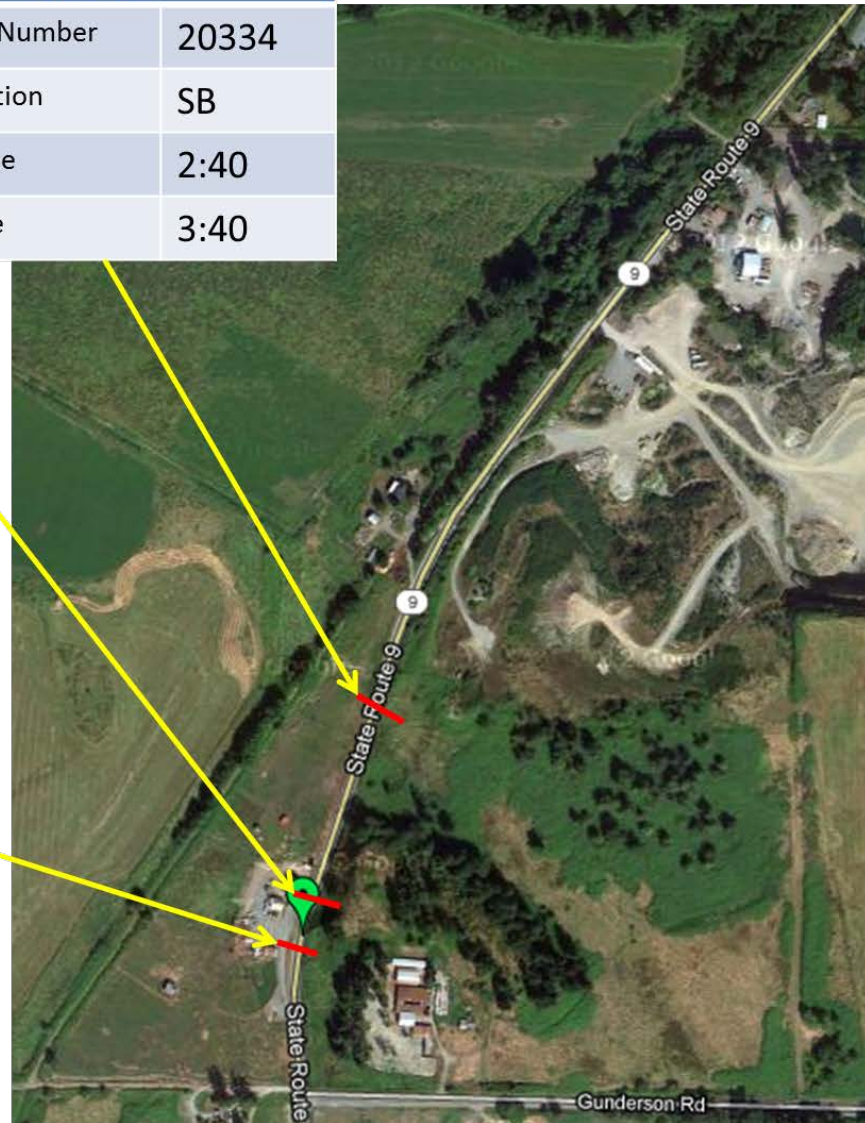

Figure 29. Map. Washington State Route 9 12 month after data collection.

Washington SR9



Figure 30. Map. Washington State Route 9 site layout.

Washington SR9

Date: 7/17-7/18, 2012

Period: 12

	location (gps at center of curve)
2 Lanes, 10' Each CL Rumble 12" Wide	# lanes and width
Left	curve direction (left or right)
2' Asphalt Shoulder Both	shoulder type and width
50	posted speed of curve in each direction
50	tangent speed in each direction
40	advisory speed in each direction
See Below	grade (average of 3 readings and list if positive or negative)
See Below	super elevation
See Layout	location and type of signing before and in the
Asphalt	pavement type and condition
None	presence and location of street lighting

52

Grade	Begin W-E				Center W-E				End W-E			
	SB	Center	NB	Average	SB	Center	NB	Average	SB	Center	NB	Average
Super Elevation	Begin S-N				Center S-N				End S-N			
	SB	Center	NB	Average	SB	Center	NB	Average	SB	Center	NB	Average

Figure 31. Chart. Washington State Route 9 site information.

Washington SR203

Date: 7/17-7/18, 2012

Period: Before

PC	
Counter Number	21610
AB Direction	SB
Start Time	5:08
End Time	6:45

Upstream	
Counter Number	20330
AB Direction	SB
Start Time	5:53
End Time	6:30

Center of Curve	
Counter Number	16542
AB Direction	SB
Start Time	5:32
End Time	6:56

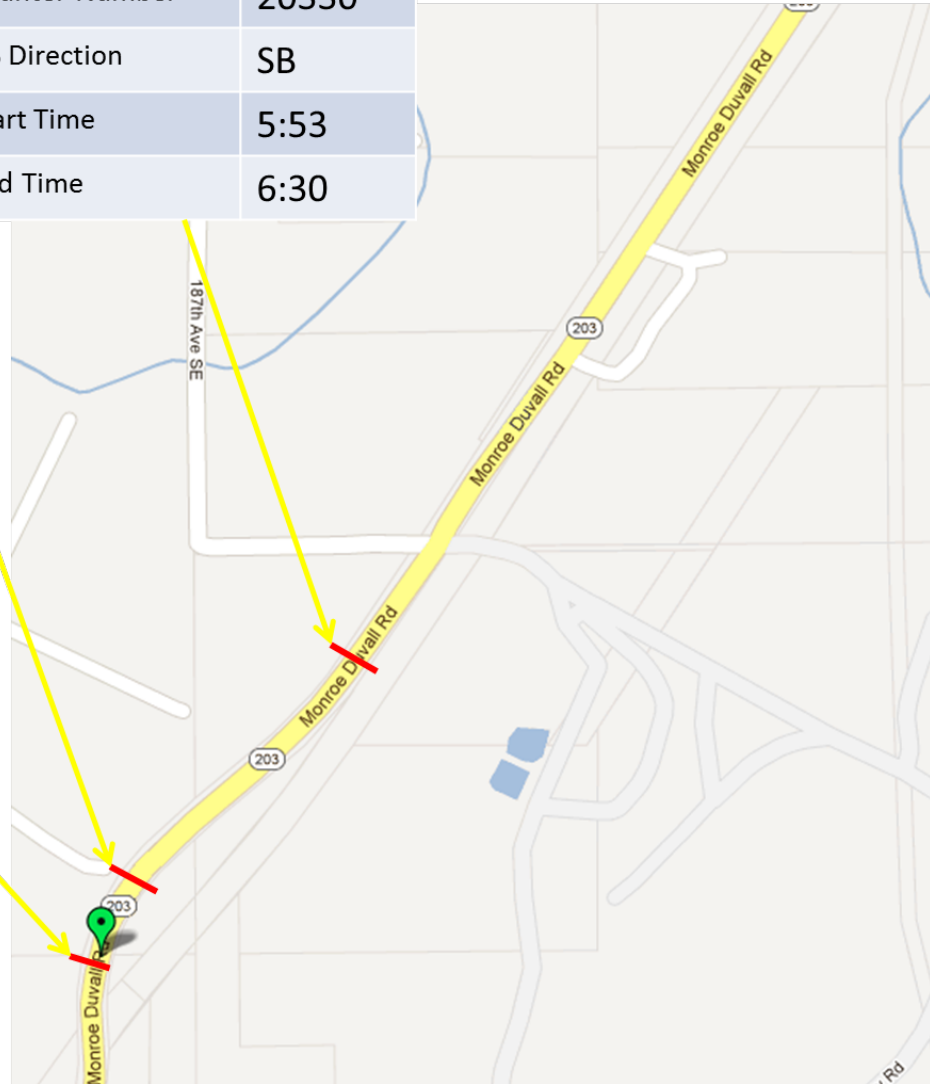

Figure 32. Map. Washington State Route 203 before data collection.

Washington SR203

Date: 9/12-9/13, 2012

Period: 1 Month After

PC	
Counter Number	21610
AB Direction	SB
Start Time	11:23
End Time	1:21

Upstream	
Counter Number	20330
AB Direction	SB
Start Time	10:57
End Time	12:54

Center of Curve	
Counter Number	16542
AB Direction	SB
Start Time	11:40
End Time	1:36

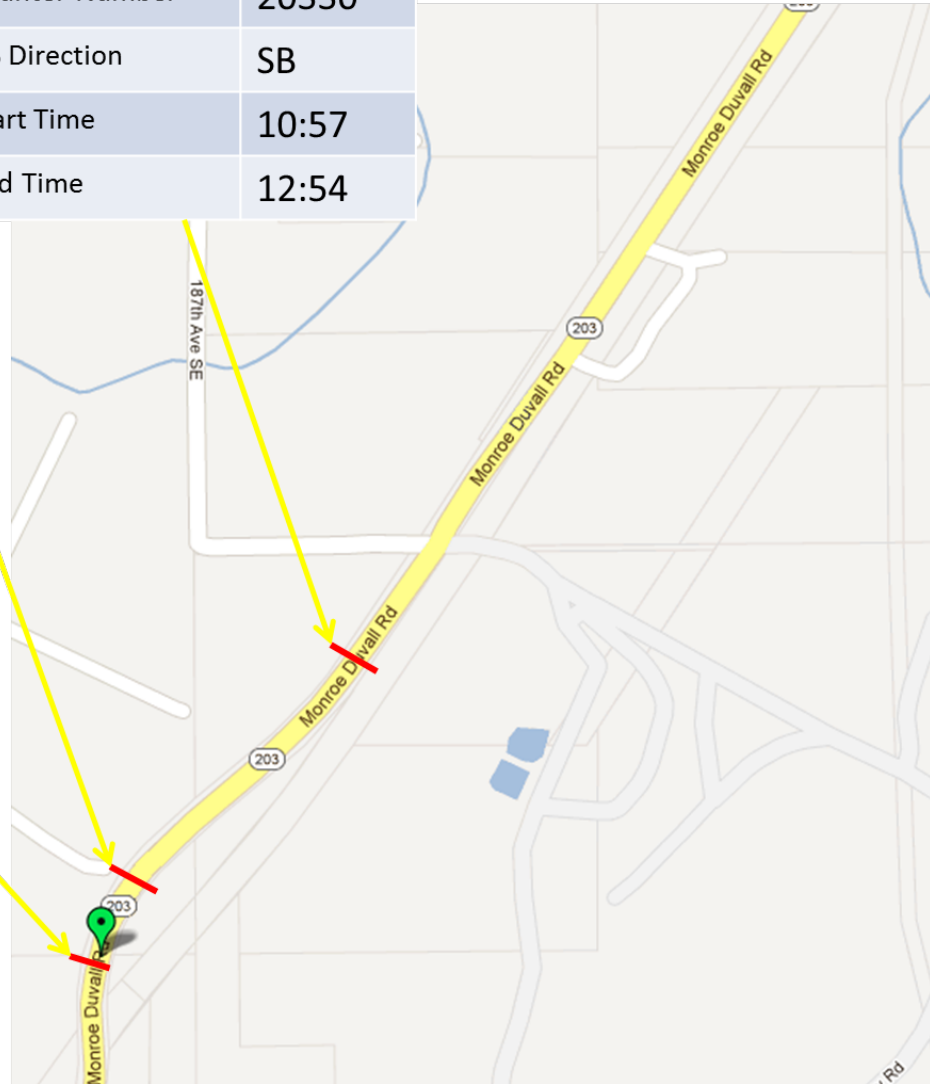

Figure 33. Map. Washington State Route 203 1 month after data collection.

Washington SR203

Date: 7/15-7/16, 2013

Period: 12 Month After

PC	
Counter Number	21610
AB Direction	SB
Start Time	12:15
End Time	16:52:01
Stopwatch Duration	52:37:01

Upstream	
Counter Number	20331
AB Direction	SB
Start Time	11:55
End Time	16:54:07
Stopwatch Duration	53:01:15

Center of Curve	
Counter Number	16542
AB Direction	SB
Start Time	12:23
End Time	16:52:47
Stopwatch Duration	52:30:37

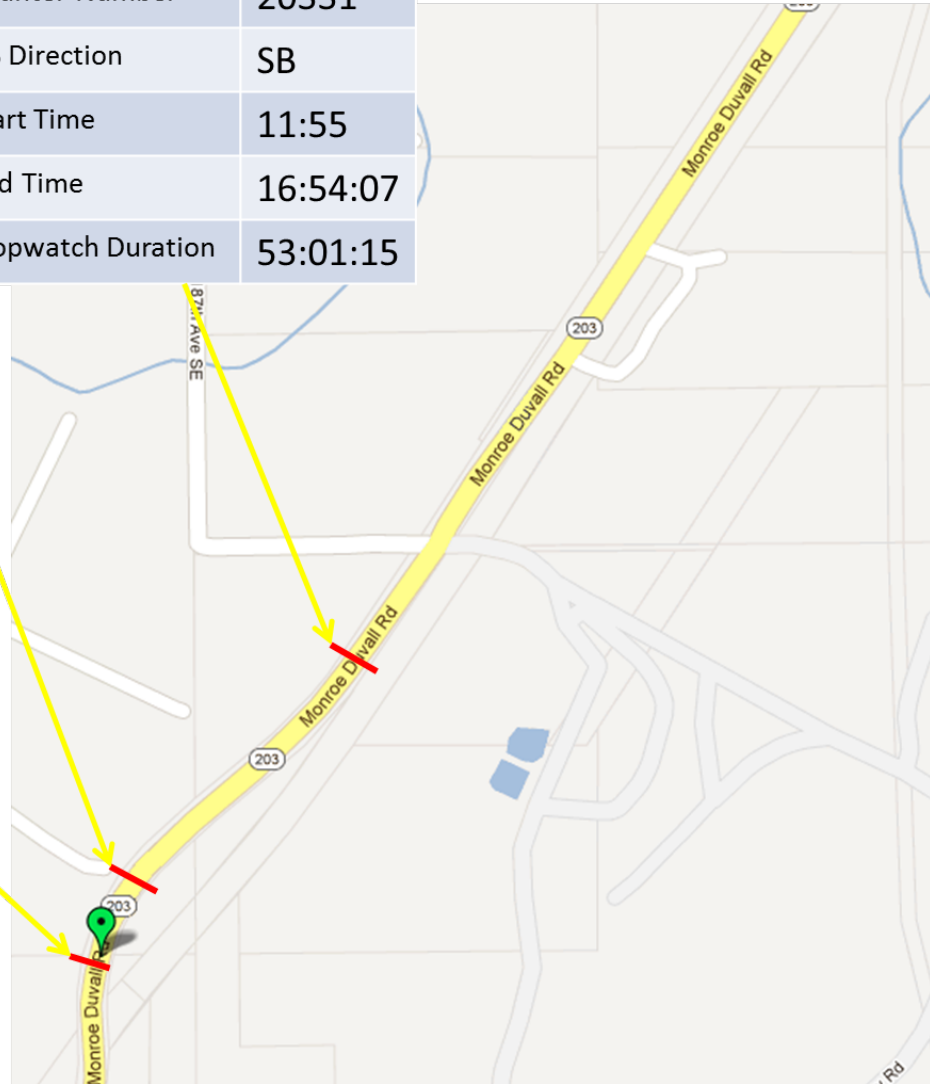

Figure 34. Map. Washington State Route 203 12 month after data collection.

Washington SR203



Figure 35. Map. Washington State Route 203 site layout.

Washington SR203

Date: 7/17-7/18, 2012

Period: Before

	location (gps at center of curve)
2 lanes with 12" CL Rumble, 11' NB Lane;10.5' SB Lane	# lanes and width
Left	curve direction (left or right)
NB-4.5' Asphalt Shld SB-8' Asphalt w/ 12" Rumble	shoulder type and width
55	posted speed of curve in each direction
55	tangent speed in each direction
50	advisory speed in each direction
See Below	grade (avg. of 3 readings and list if positive or negative)
See Below	super elevation
See Layout	location and type of signing before and in the
Asphalt	pavement type and condition
None	presence and location of street lighting

Grade	Begin W-E				Center W-E				End W-E			
	SB	Center	NB	Average	SB	Center	NB	Average	SB	Center	NB	Average
Super Elevation	Begin S-N				Center S-N				End S-N			
	SB	Center	NB	Average	SB	Center	NB	Average	SB	Center	NB	Average

Figure 36. Chart. Washington State Route 203 site information.

Washington SR7

Date: 7/17-7/18, 2012

Period: Before

Upstream	
Counter Number	16540
AB Direction	SB
Start Time	2:35
End Time	4:20

PC	
Counter Number	21569
AB Direction	SB
Start Time	2:13
End Time	3:30



Center of Curve	
Counter Number	22078
AB Direction	SB
Start Time	1:55
End Time	3:15

Figure 37. Map. Washington State Route 7 before data collection.

Washington SR7

Date: 9/12-9/13, 2012

Period: 1 Month After

Upstream	
Counter Number	16540
AB Direction	SB
Start Time	7:34AM
End Time	7:41PM

PC	
Counter Number	21569
AB Direction	SB
Start Time	7:50AM
End Time	7:36PM



Center of Curve	
Counter Number	22078
AB Direction	SB
Start Time	8:10AM
End Time	7:26PM

Figure 38. Photo. Washington State Route 7 1 month after data collection.

Washington SR7

Date: 7/15-7/16, 2013

Period: 12 Month After

Upstream	
Counter Number	21569
AB Direction	SB
Start Time	9:35
End Time	12:54:44

PC	
Counter Number	22078
AB Direction	SB
Start Time	9:20
End Time	12:47:54



Center of Curve	
Counter Number	20330
AB Direction	SB
Start Time	9:13
End Time	12:37:50

Figure 39. Photo. Washington State Route 7 12 month after data collection.

Washington SR7



Figure 40. Map. Washington State Route 7 site layout.

Washington SR7

Date: 7/17-7/18, 2012

Period: Before

	location (gps at center of curve)
2 Lane with 12" Rumble NB 11' Lane; SB 10' Lane	# lanes and width
Right	curve direction (left or right)
Paved	shoulder type and width
50	posted speed of curve in each direction
50	tangent speed in each direction
20	advisory speed in each direction
See Below	grade (average of 3 readings and list if positive or negative)
See Below	super elevation
See Layout	location and type of signing before and in the
Asphalt, Good	pavement type and condition
None	presence and location of street lighting

Grade	Begin W-E				Center W-E				End W-E			
	SB	Center	NB	Average	SB	Center	NB	Average	SB	Center	NB	Average
Super Elevation	Begin S-N				Center S-N				End S-N			
	SB	Center	NB	Average	SB	Center	NB	Average	SB	Center	NB	Average

Figure 41. Chart. Washington State Route 7 site information.

Wisconsin 213

Date: 5/21-5/22 2012

Period: Before

Upstream	
Counter Number	20330
AB Direction	SB
Start Time	10:50:30
End Time	12:48:13
Stopwatch Duration	25:57:40

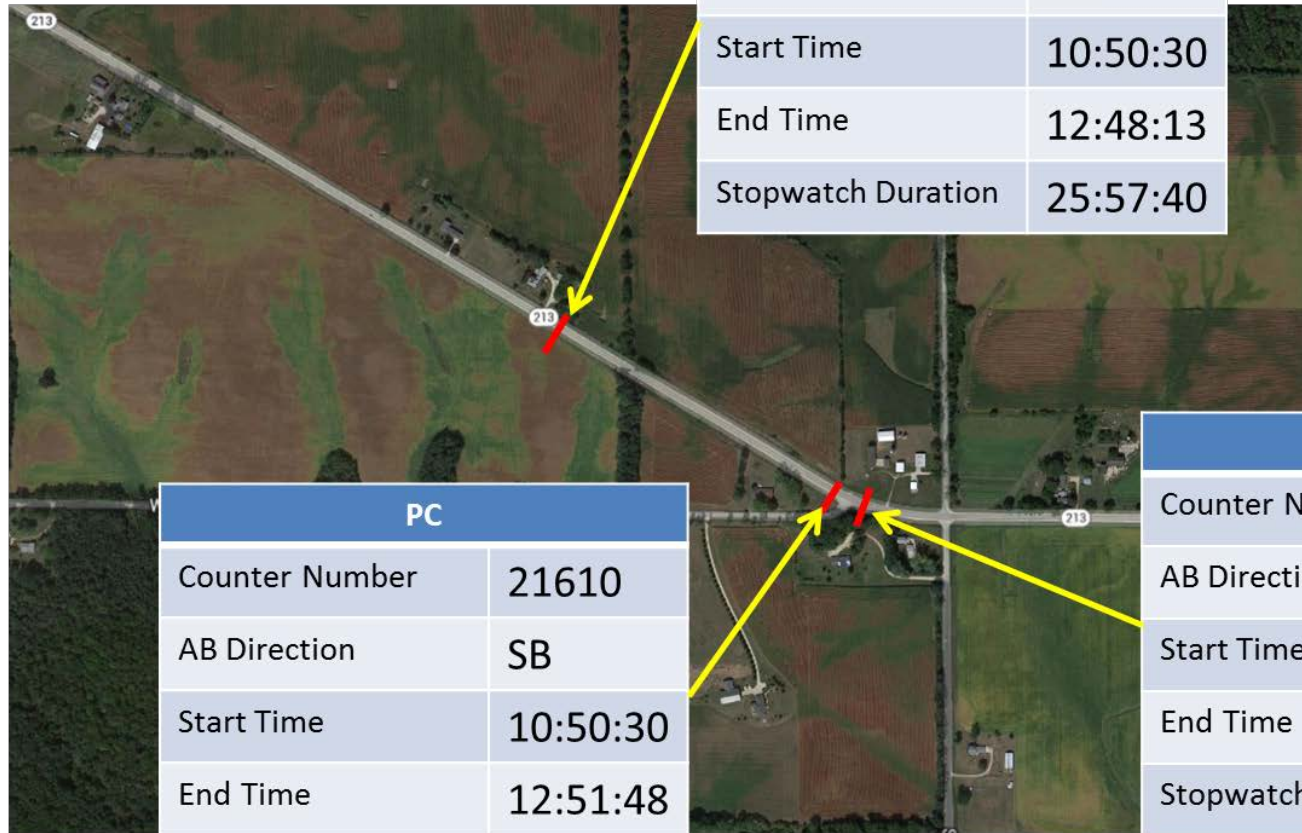

PC	
Counter Number	21610
AB Direction	SB
Start Time	10:50:30
End Time	12:51:48
Stopwatch Duration	26:01:15

CC	
Counter Number	16542
AB Direction	SB
Start Time	10:50:30
End Time	12:54:58
Stopwatch Duration	26:04:30

Figure 42. Map. Wisconsin Highway 213 before data collection.

Wisconsin 213

Date: 7/9-7/10 2012

Period: 1 Month After

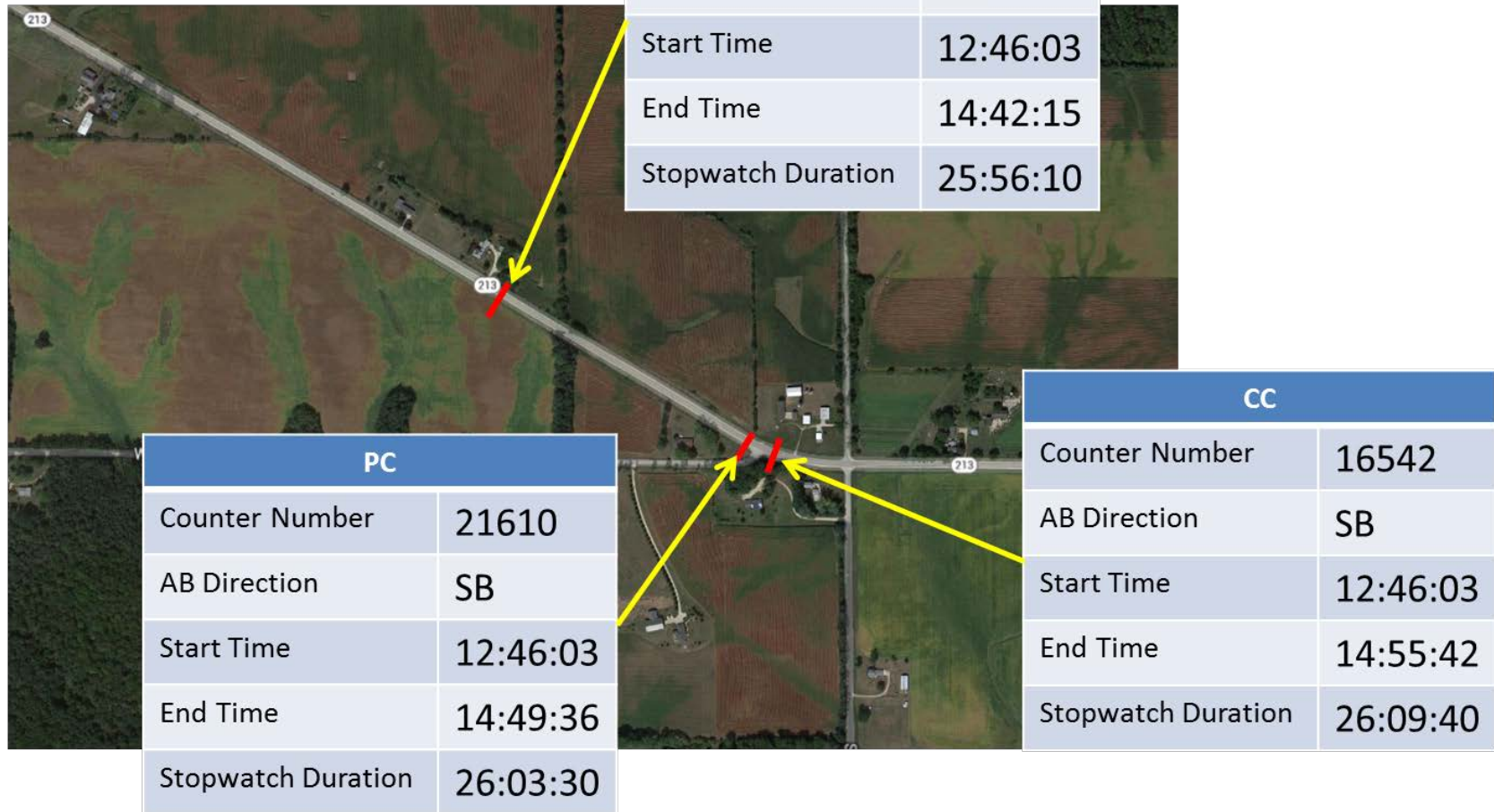

Figure 43. Map. Wisconsin Highway 213 1 month after data collection.

Wisconsin 213

Date: 6/11-6/12 2013

Period: 12 Month After

Upstream	
Counter Number	21608
AB Direction	SB
Start Time	10:52:58
End Time	12:52:14
Stopwatch Duration	26:17:16

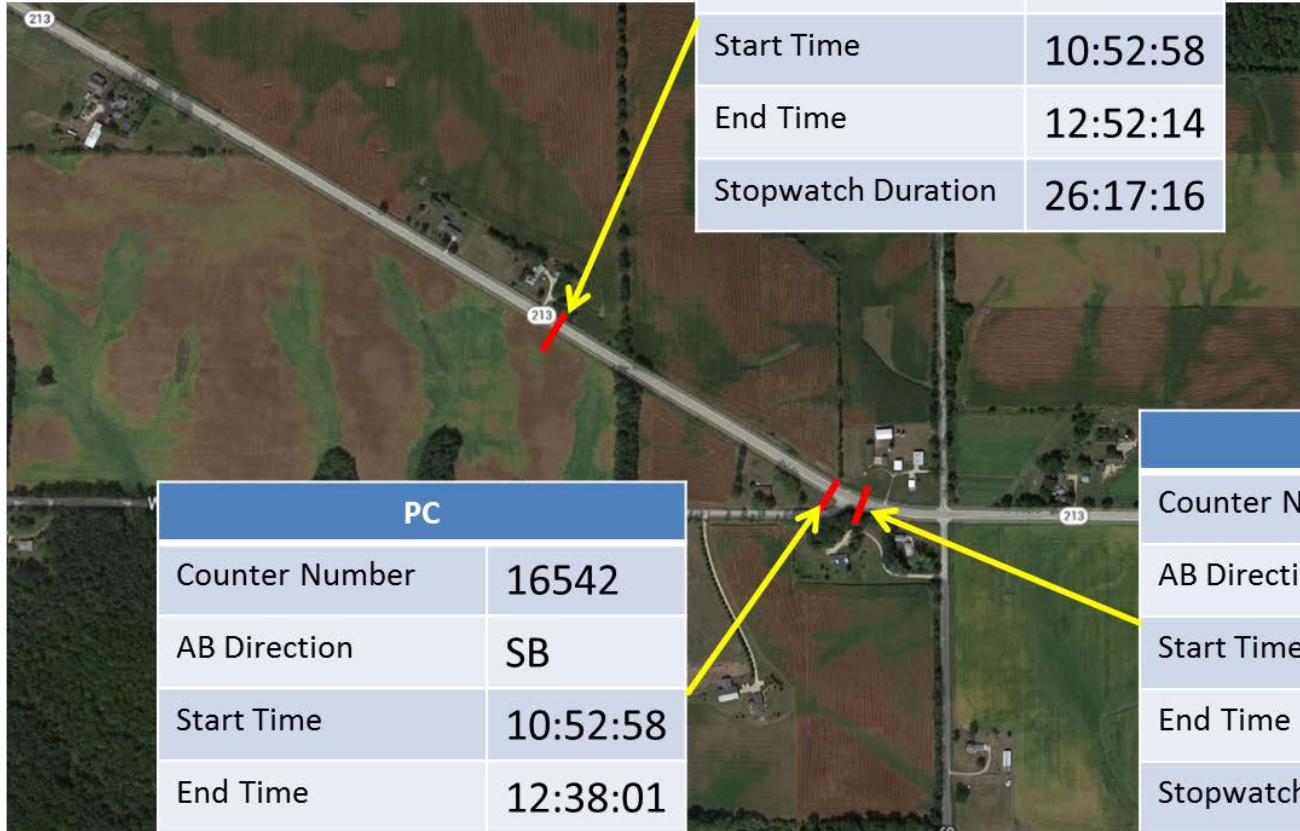

PC	
Counter Number	16542
AB Direction	SB
Start Time	10:52:58
End Time	12:38:01
Stopwatch Duration	25:48:53

CC	
Counter Number	21610
AB Direction	SB
Start Time	10:52:58
End Time	12:34:15
Stopwatch Duration	25:41:17

Figure 44. Map. Wisconsin Highway 213 12 month after data collection.

Wisconsin 213

99

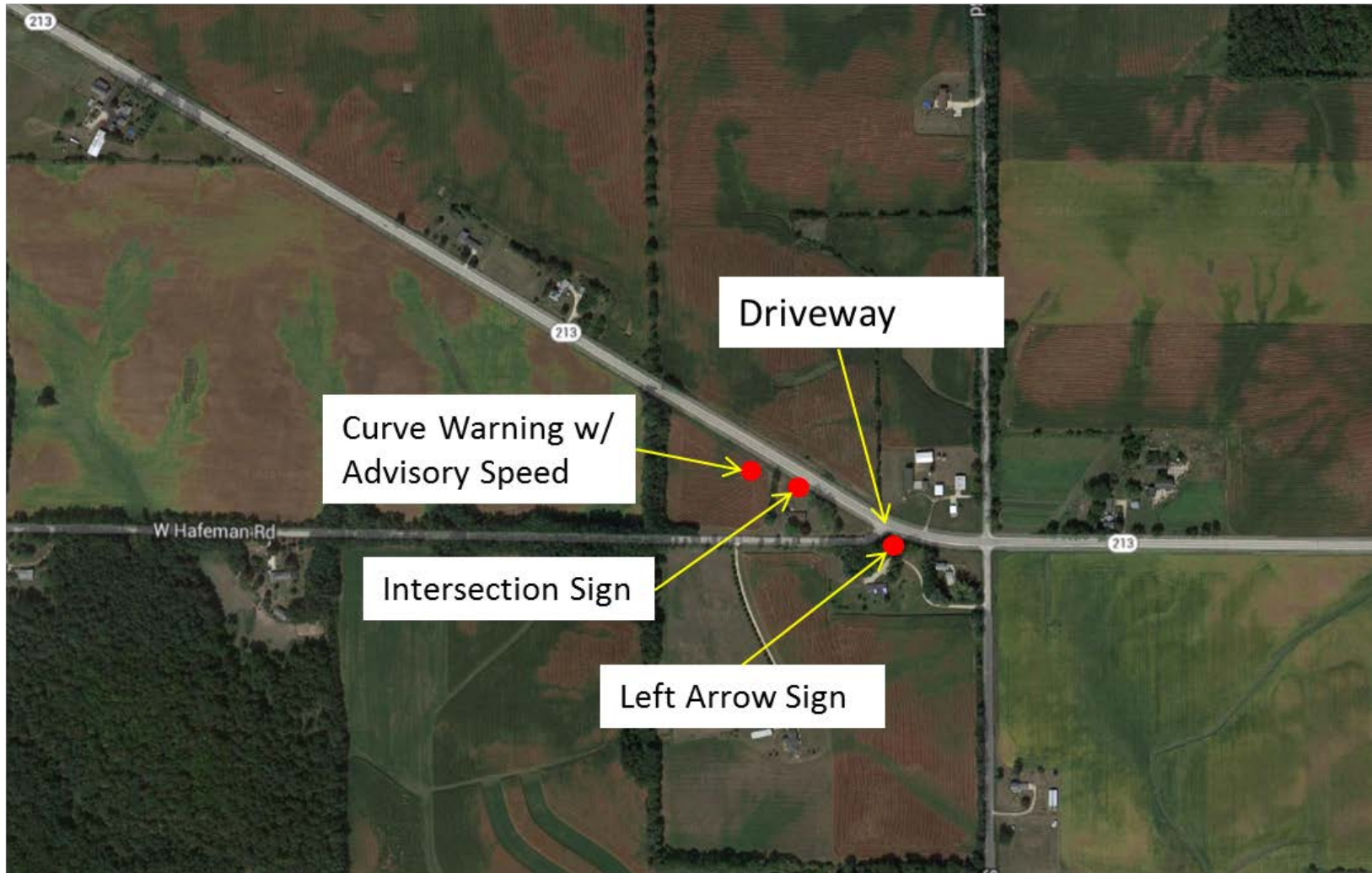

Figure 45. Map. Wisconsin Highway 213 site layout.

Wisconsin 213

Date:5/21-5/22 2012

Period: Before

N42°35.977' W089°12.570'	location (gps at center of curve)
2 Lanes, 24'	# lanes and width
Left	curve direction (left or right)
3'Asphalt with varying gravel edge	shoulder type and width
55	posted speed of curve in each direction
55	tangent speed in each direction
50	advisory speed in each direction
Below	grade (average of 3 readings and list if positive or negative)
Below	super elevation
Previous Slide(5 Chevrons)	location and type of signing before and in the
Asphalt, Good	pavement type and condition
None	presence and location of street lighting

Grade	Begin W-E				Center W-E				End W-E			
	SB	Center	NB	Average	SB	Center	NB	Average	SB	Center	NB	Average
	-4.9	-4.9	-4.8	-4.87	-5.6	-5.4	-5.7	-5.57	-3.8	-3.2	-3.1	-3.37
Super Elevation	Begin S-N				Center S-N				End S-N			
	SB	Center	NB	Average	SB	Center	NB	Average	SB	Center	NB	Average
	-3.8	-3.5	-4.7	-4.00	-6.5	-7.1	-8.6	-7.40	-4.6	-4.8	-5.4	-4.93

Figure 46. Chart. Wisconsin Highway 213 site information.

Wisconsin 20

Date: 5/21-5/22 2012

Period: Before

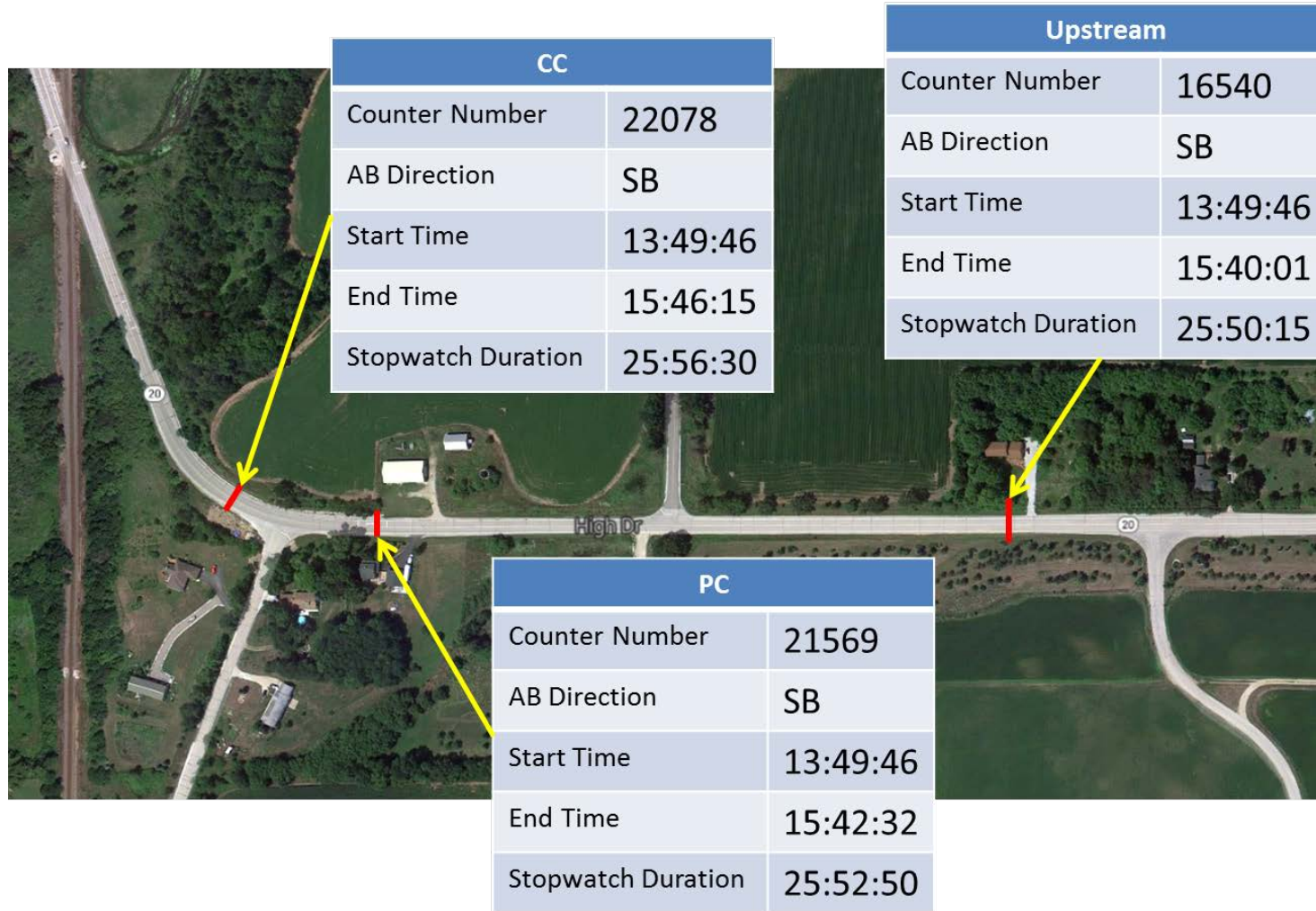

Figure 47. Map. Wisconsin Highway 20 before data collection.

Wisconsin 20

Date: 7/9-7/10 2012

Period: 1 Month After

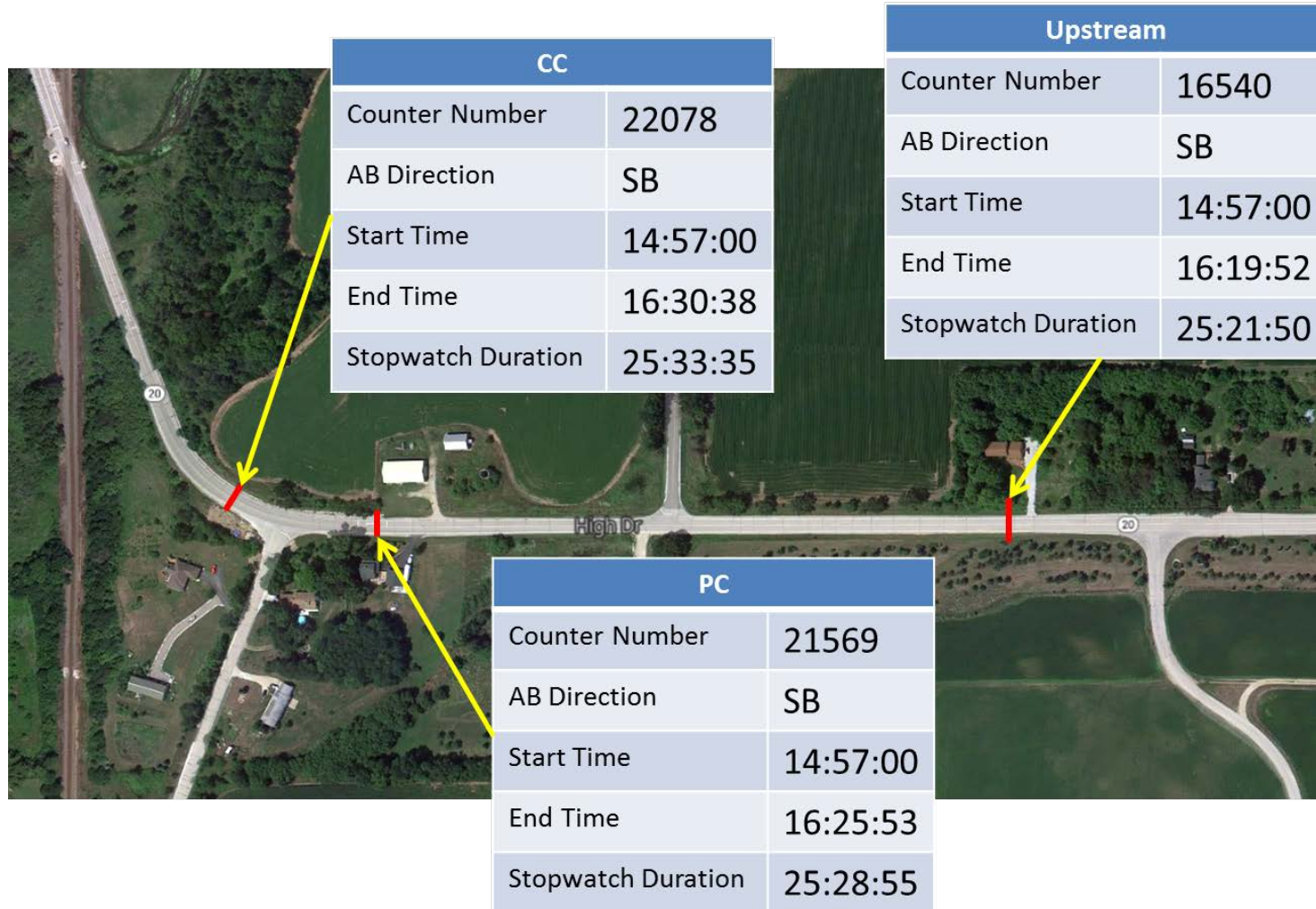

Figure 48. Map. Wisconsin Highway 20 1 month after data collection.

Wisconsin 20

Date: 6/11-6/12 2013

Period: 12 Month After

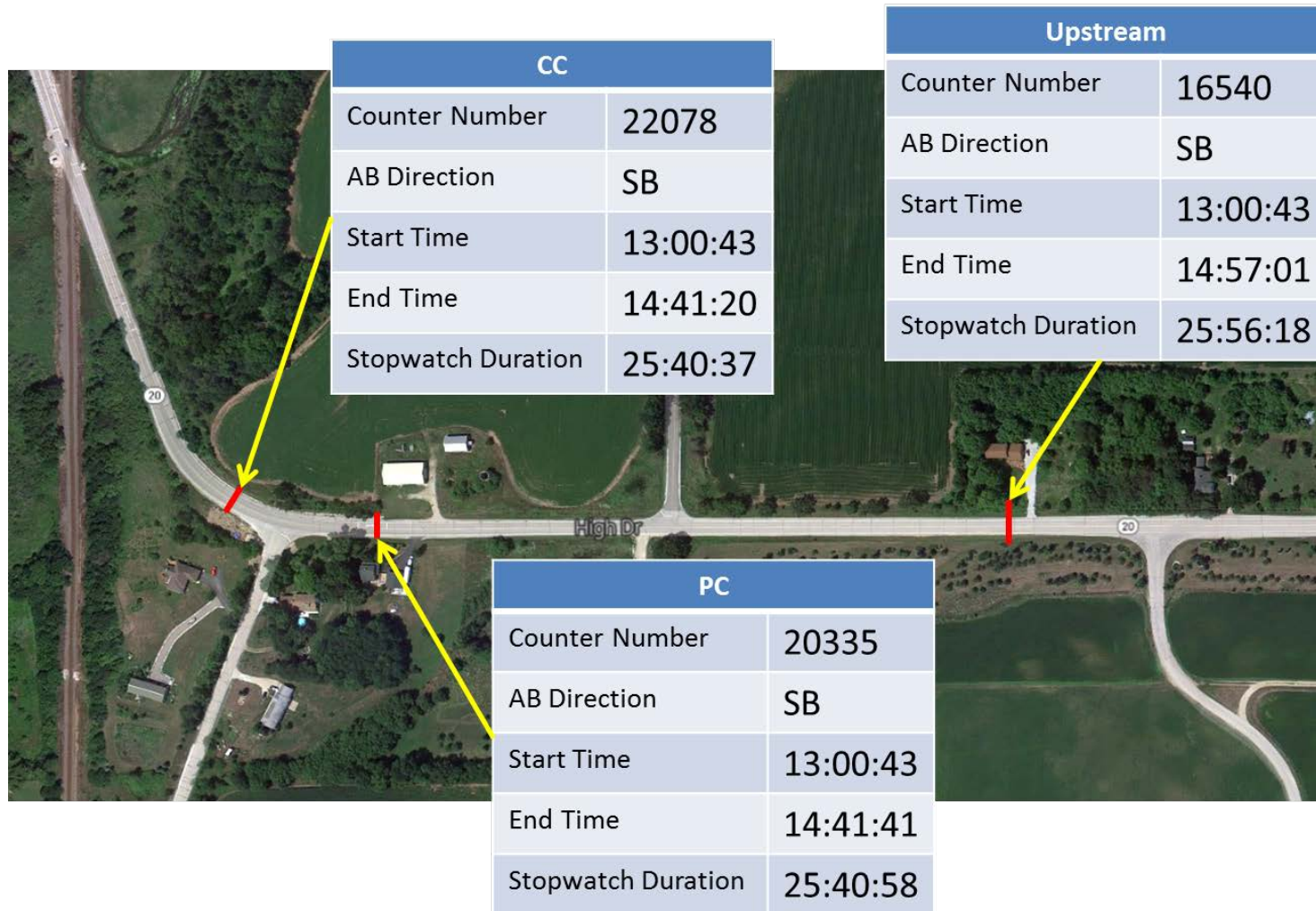

Figure 49. Map. Wisconsin Highway 20 12 month after data collection.

Wisconsin 20

71

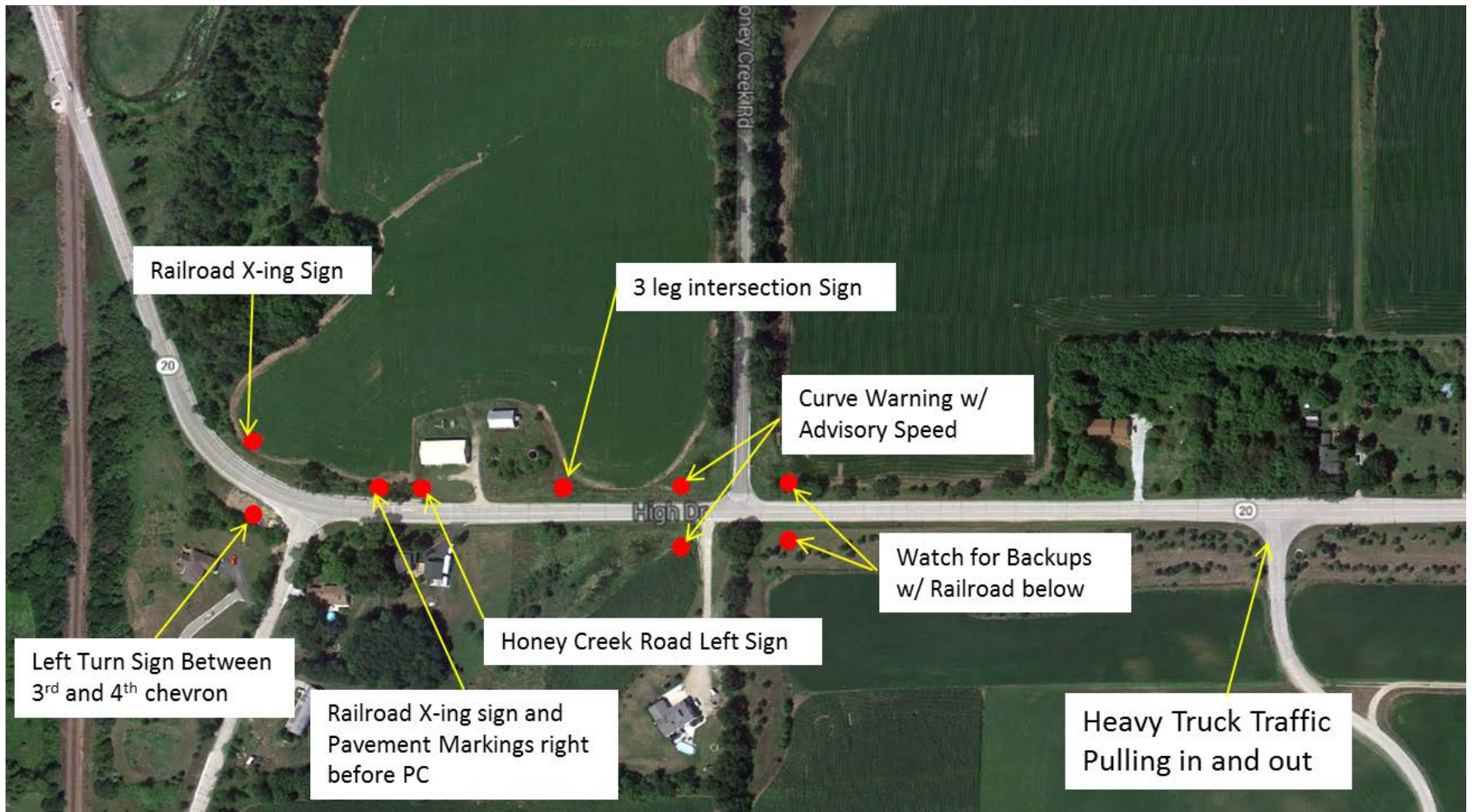

Figure 50. Map. Wisconsin Highway 20 site layout.

Wisconsin 20

Date:5/21-5/22 2012

Period: Before

N42°46.212' W088°18.078'	location (gps at center of curve)
2 Lanes, 25'	# lanes and width
Right	curve direction (left or right)
South(2'Asphalt, 6'gravel) North(14'Asphalt w/Drainage)	shoulder type and width
55	posted speed of curve in each direction
55	tangent speed in each direction
30	advisory speed in each direction
See Below	grade (average of 3 readings and list if positive or negative)
See Below	super elevation
See Layout (9 Chevrons)	location and type of signing before and in the curve
Asphalt, Good	pavement type and condition
None	presence and location of street lighting

72

Grade	Begin W-E				Center W-E				End S-N			
	SB	Center	NB	Average	SB	Center	NB	Average	SB	Center	NB	Average
	3	3	2.5	2.83	7.3	7	7.2	7.17	-5.9	-6.4	-6.5	-6.27
Super Elevation	Begin S-N				Center S-N				End W-E			
	SB	Center	NB	Average	SB	Center	NB	Average	SB	Center	NB	Average
	-4	-5.3	-3	-4.10	-7.7	-8.3	-8.2	-8.07	-3.4	-5.6	-4	-4.33

Figure 51. Chart. Wisconsin Highway 20 site information.

Wisconsin 67

Date: 5/21-5/22 2012

Period: Before

73

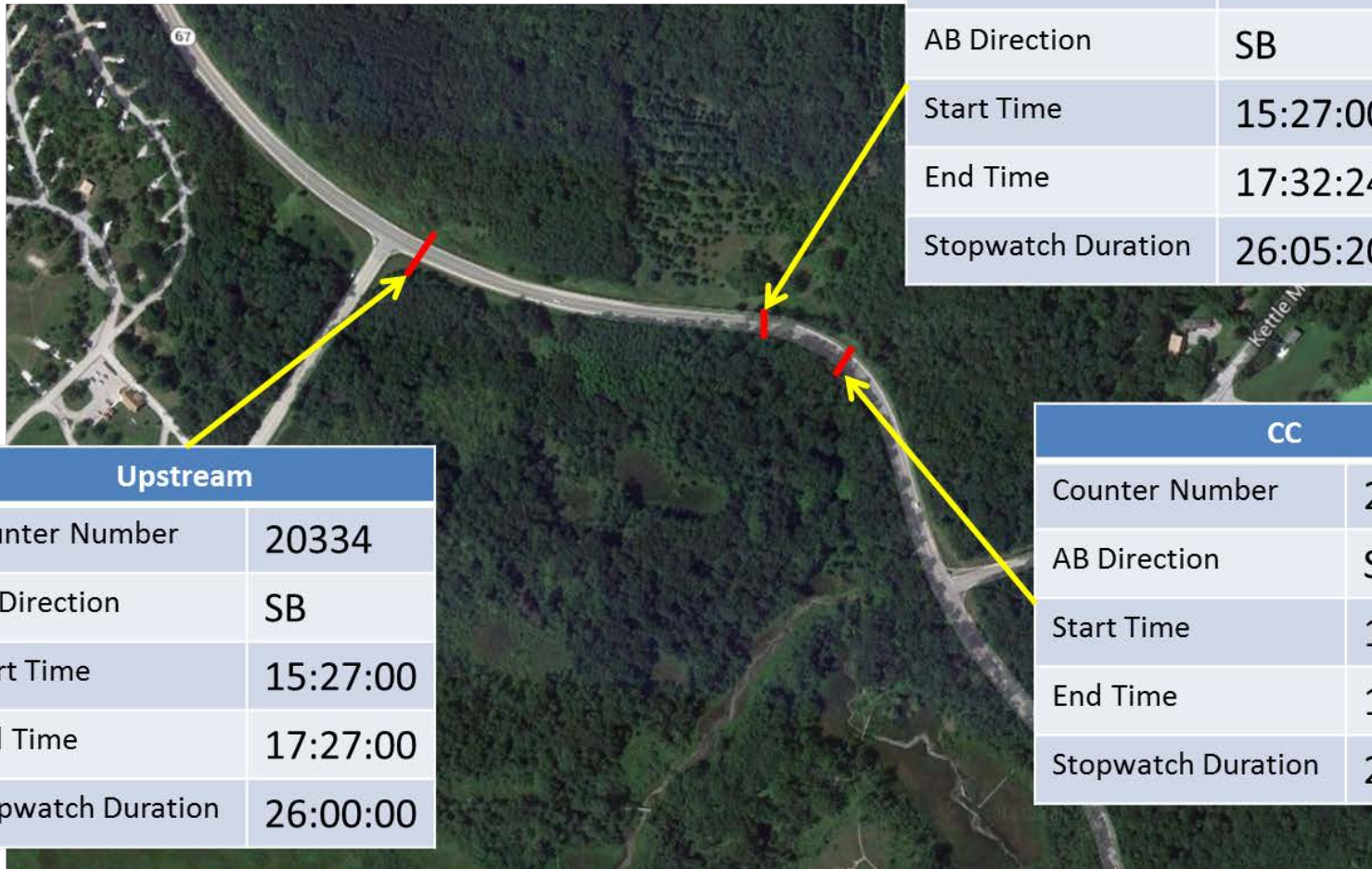

Figure 52. Map. Wisconsin Highway 67 before data collection.

Wisconsin 67

Date: 7/9-7/20 2012

Period: 1 Month After

74

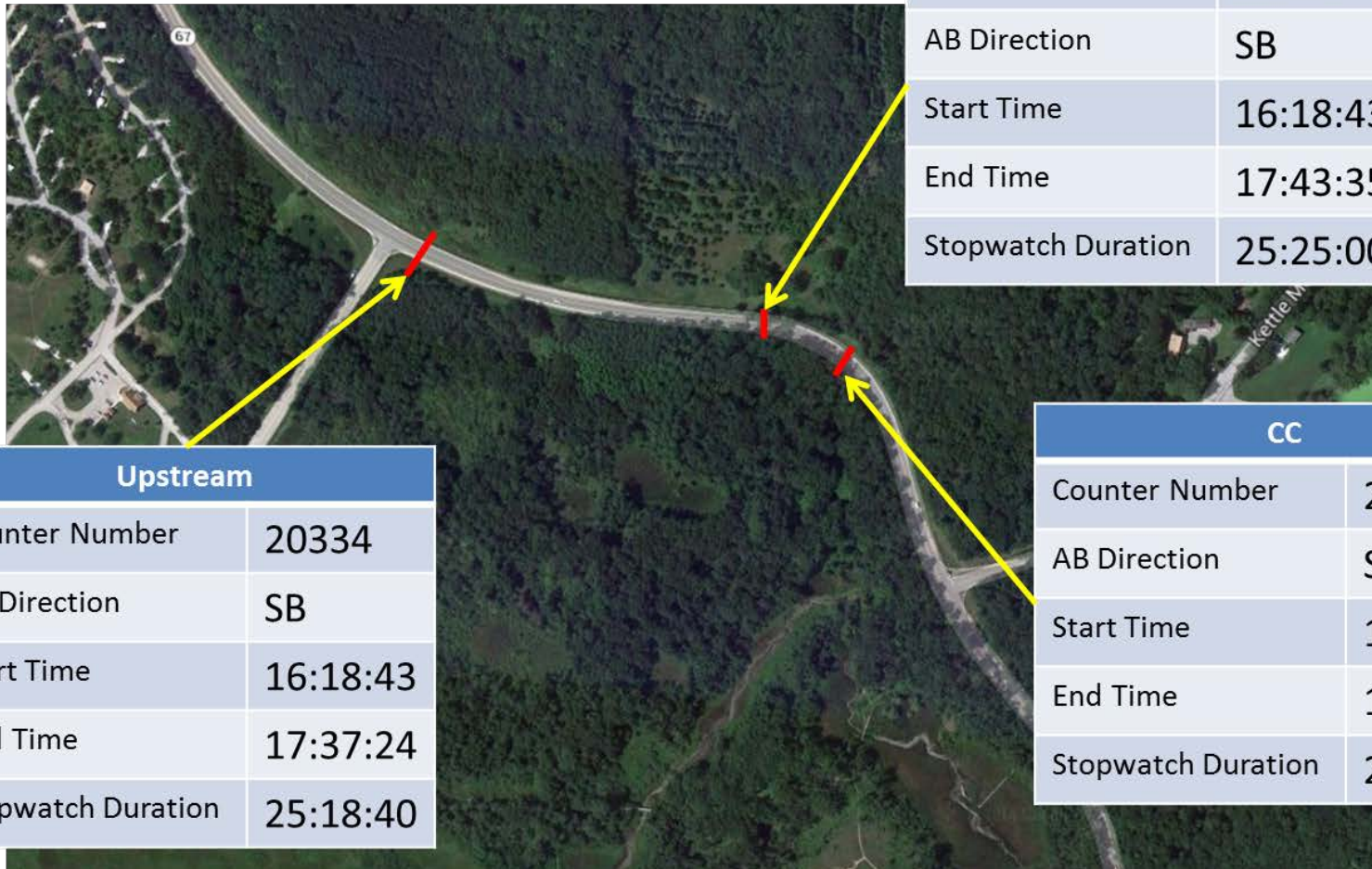

Figure 53. Map. Wisconsin Highway 67 1 month after data collection.

Wisconsin 67

Date:6/11-6/12 2013

Period: 12 Month After

75

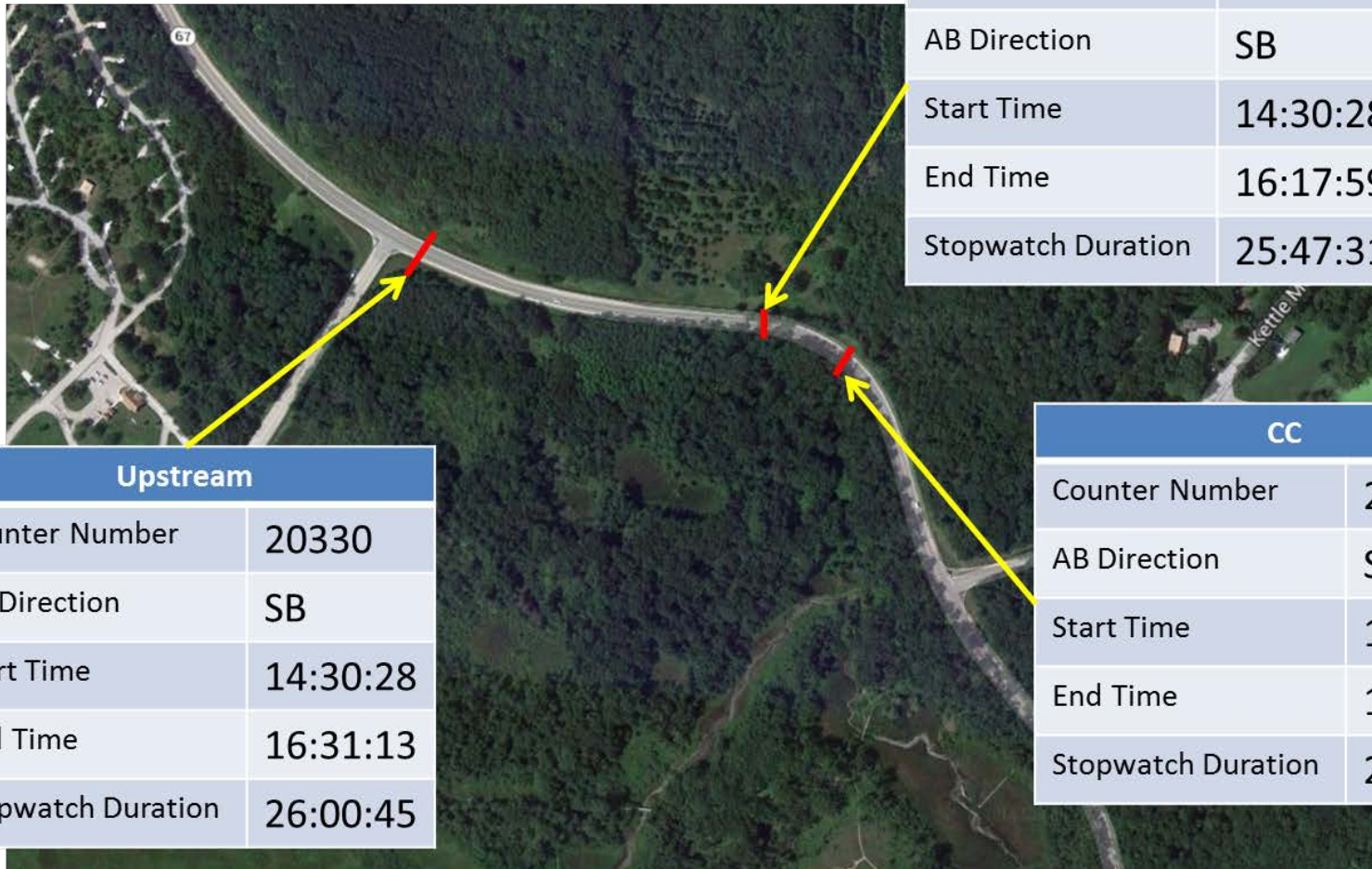

PC	
Counter Number	21569
AB Direction	SB
Start Time	14:30:28
End Time	16:17:59
Stopwatch Duration	25:47:31

Upstream	
Counter Number	20330
AB Direction	SB
Start Time	14:30:28
End Time	16:31:13
Stopwatch Duration	26:00:45

CC	
Counter Number	20334
AB Direction	SB
Start Time	14:30:28
End Time	16:14:14
Stopwatch Duration	25:43:46

Figure 54. Map. Wisconsin Highway 67 12 month after data collection.

Wisconsin 67

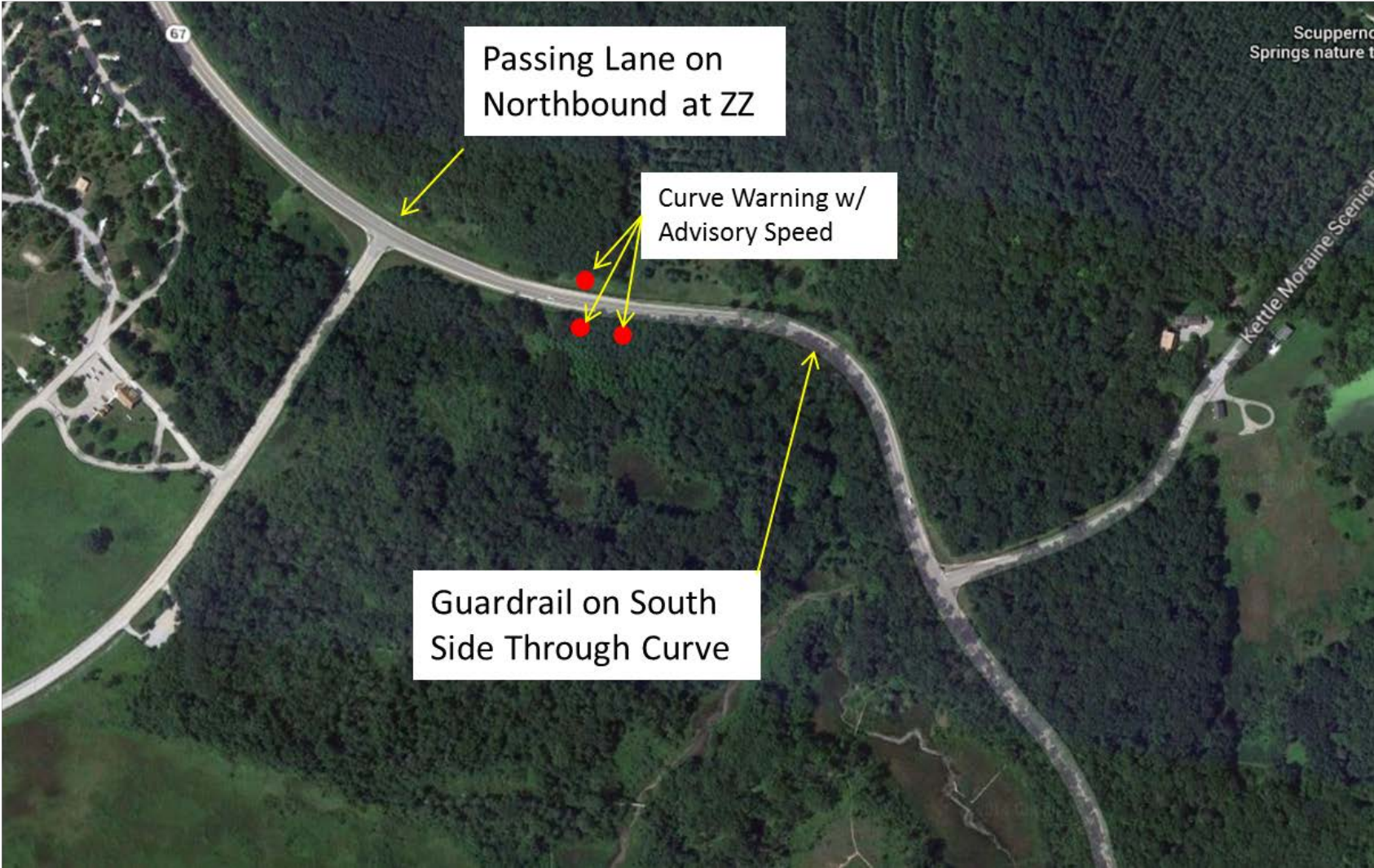

Figure 55. Map. Wisconsin Highway 67 site layout.

Wisconsin 67

Date:5/21-5/22 2012

Period: Before

N42°56.244' W088°28.056'	location (gps at center of curve)
2 Lanes, 24'	# lanes and width
Right	curve direction (left or right)
South(3.5'asphalt w/4' Gravel then guardrail through curve) North(1.5' asphalt w/ 3' gravel)	shoulder type and width
55	posted speed of curve in each direction
55	tangent speed in each direction
25	advisory speed in each direction
See Below	grade (average of 3 readings and list if positive or negative)
See Below	super elevation
See Layout(5 Chevrons)	location and type of signing before and in the curve
Asphalt, good	pavement type and condition
None	presence and location of street lighting

77

Grade	Begin W-E				Center W-E				End S-N			
	SB	Center	NB	Average	SB	Center	NB	Average	SB	Center	NB	Average
	-1.6	-1.7	-1.9	-1.73	-0.1	-0.12	-0.2	-0.14	0.7	0.6	1	0.77
Super Elevation	Begin S-N				Center S-N				End W-E			
	SB	Center	NB	Average	SB	Center	NB	Average	SB	Center	NB	Average
	2	1.1	-0.4	0.90	5.8	5.2	5.1	5.37	3.6	3.2	3.1	3.30

Figure 56. Chart. Wisconsin Highway 67 site information.

APPENDIX B. SITE DATA TABLES AND FIGURES

In this appendix are the data tables and figures for each site. Each curve has three tables and two figures representing the data collected during the “before” and “1 month after” periods. The first two tables are the speed statistics collected at the PC and CC. The statistics compare the before data to 1 month after, with a negative change representing a reduction. The fraction of vehicles exceeding the speed limit change shows a percentage change in the vehicles exceeding the speed limit between the data collection periods. Also in those tables are speed statistics using the tracking methodology described in the literature review. The third table contains the statistics collected from the tracking methodology and shows the speed reductions that occurred from upstream to the respective point in the curve.

The figures are graphical representations of the data shown in the tables. One figure shows the vehicles mean and 85th percentile speeds at the data collection points, while the other figure shows the change in vehicles exceeding the speed limit at the data collection points.

Table 11. Results for Iowa - Hwy 144 at PC.

	Before	1 Month	1 Month Change	12 Month	12 Month Change
Actual Day Count	1435	1408	-27	1334	-101
Sample	717	708		656	
Upstream Mean Speed	60.0	58.9	-1.1	58.7	-1.3
Mean Speed	50.7	49.2	-1.5	48.5	-2.2
Standard Deviation	5.2	5.8		5.1	
85th Percentile Speed	56	55	-1	54	-2
percentage of vehicles exceeding advisory speed					
Percentage of Vehicles 5+ Over Limit	61%	49%	-19.7%	43%	-29.5%
Percentage of Vehicles 10+ Over Limit	24%	16%	-33.3%	12%	-50.0%
Percentage of Vehicles 15+ Over Limit	4%	4%	0.0%	1%	-75.0%
Percentage of Vehicles 20+ Over Limit	0%	1%	0.0%	0%	0.0%
percentage of vehicles exceeding speed limit					
Percentage of Vehicles 5+ Over Limit	4%	4%	0.0%	1%	-75.2%
Percentage of Vehicles 10+ Over Limit	0%	1%	0.0%	0%	0.0%
Percentage of Vehicles 15+ Over Limit	0%	0%	0.0%	0%	0.0%
Percentage of Vehicles 20+ Over Limit	0%	0%	0.0%	0%	0.0%
Tracking Data					
Sample	705	700			
Upstream Mean Speed	60.0	59.1	-0.9		-60
Mean Speed	50.7	49.3	-1.4		-50.7
Standard Deviation	5.2	5.5			
85th Percentile Speed	56	55	-1		-56

Table 12. Results for Iowa - Hwy 144 at CC.

	Before	1 Month	1 Month Change	12 Month*	12 Month Change
Actual Day Count	1468	1428	-40	1370	-98
Sample	718	713		656	
Upstream Mean Speed	60.0	58.9	-1.1	58.7	-1.3
Mean Speed	48	45.9	-2.1	46.8	-1.2
Standard Deviation	6.2	6.3		5.6	
85th Percentile Speed	53	51	-2	52	-1
percentage of vehicles exceeding advisory speed					
Percentage of Vehicles 5+ Over Limit	42%	26%	-38.1%	30%	-28.6%
Percentage of Vehicles 10+ Over Limit	12%	5%	-58.3%	8%	-33.3%
Percentage of Vehicles 15+ Over Limit	1%	1%	0.0%	1%	0.0%
Percentage of Vehicles 20+ Over Limit	0%	0%	0.0%	0%	0.0%
percentage of vehicles exceeding speed limit					
Percentage of Vehicles 5+ Over Limit	1%	1%	0.0%	1%	0.0%
Percentage of Vehicles 10+ Over Limit	0%	0%	0.0%	0%	0.0%
Percentage of Vehicles 15+ Over Limit	0%	0%	0.0%	0%	0.0%
Percentage of Vehicles 20+ Over Limit	0%	0%	0.0%	0%	0.0%
Tracking Data					
Sample	705	700			
Upstream Mean Speed	60.0	59.1	-0.9		-60
Mean Speed	48.3	46.0	-2.3		-48.3
Standard Deviation	5.6	6			
85th Percentile Speed	53	51	-2		-53

Note: *8% of data had Class 14 readings that were removed

Table 13. Speed Reduction for Iowa - Hwy 144.

	Before	1 Month	1 Month Change	1 Year	1 Year Change
Mean Speed Reduction Upstream to PC	9	9.7	0.5		NC
Mean Speed Reduction Upstream to CC	11.7	13.0	1.3		NC
Mean Speed Reduction PC to CC	2.5	3.3	0.8		NC
85th Percentile Speed Reduction Upstream to PC	14	15	1		NC
85th Percentile Speed Reduction Upstream to CC	17	18	1		NC
85th Percentile Speed Reduction PC to CC	5	5	0		NC

Iowa (Hwy 144)

Speed Limit: 55 mph

Curve Advisory Speed: 45 mph

Installed: September 2012



Impact on Vehicle Speeds

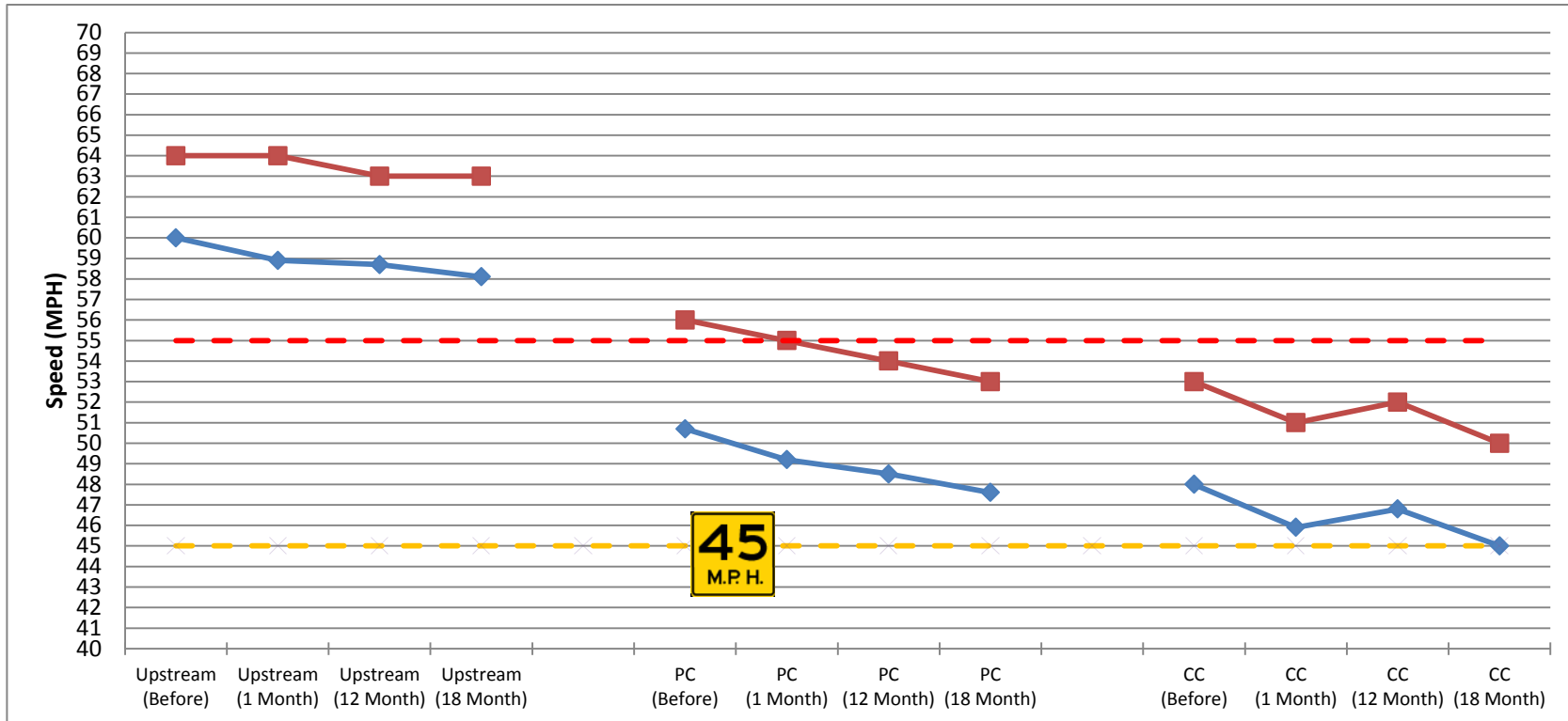
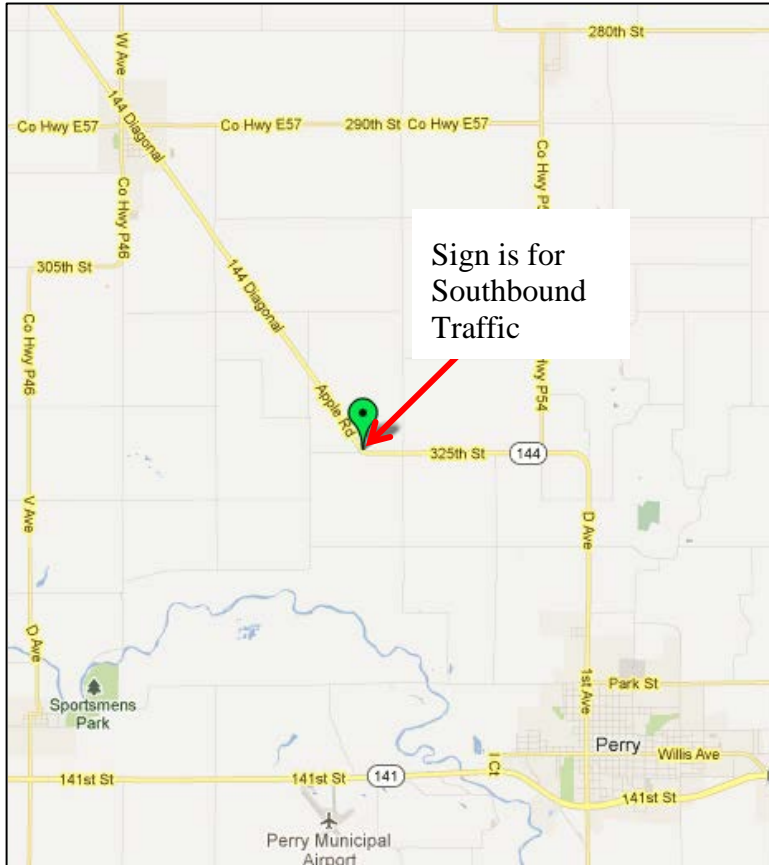

Figure 57. Graph. Impact on vehicle speed - Iowa Hwy 144.

Iowa (Hwy 144)

Site Location (Image Source: Google Maps)



Change in Percent of Vehicles Exceeding the Posted Speed Limit

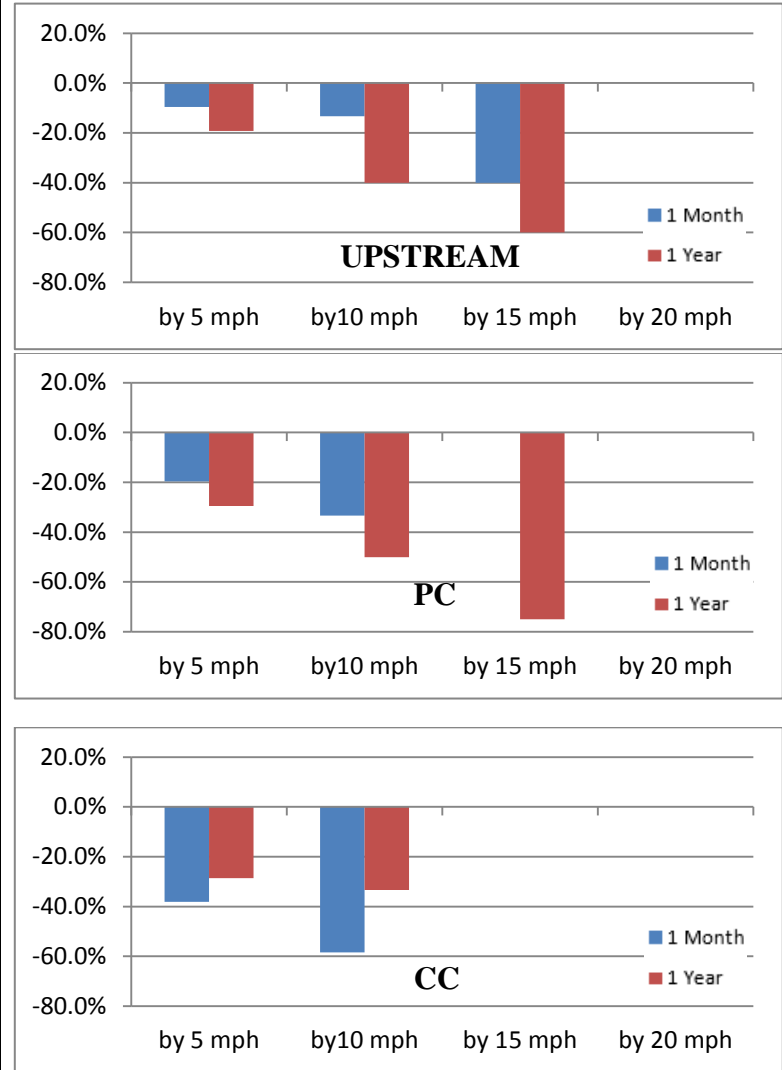

Figure 58. Map and graphs. Location and change in percentile (compared to before) vehicle speed - Iowa Hwy 144.

Table 14. Results for Missouri - Hwy 221 at PC.

	Before	1 Month	1 Month Change	12 Month	12 Month Change
Actual Day Count	5277	5158	-119	5076	-201
Sample	2566	2523		2484	
Upstream Mean Speed	52.2	52.8	0.6	53	0.8
Mean Speed	51.7	50.2	-1.5	50.7	-1.0
Standard Deviation	4.7	4.8		4.7	
85th Percentile Speed	56	55	-1	55	-1
percentage of vehicles exceeding advisory speed					
Percentage of Vehicles 5+ Over Limit	94%	88%	-6.4%	91%	-3.2%
Percentage of Vehicles 10+ Over Limit	70%	58%	-17.1%	61%	-12.9%
Percentage of Vehicles 15+ Over Limit	25%	17%	-32.0%	20%	-20.0%
Percentage of Vehicles 20+ Over Limit	4%	2%	-50.0%	3%	-25.0%
percentage of vehicles exceeding speed limit					
Percentage of Vehicles 5+ Over Limit	4%	2%	-50.0%	3%	-25.0%
Percentage of Vehicles 10+ Over Limit	1%	0%	-100.0%	0%	-100.0%
Percentage of Vehicles 15+ Over Limit	0%	0%	0.0%	0%	0.0%
Percentage of Vehicles 20+ Over Limit	0%	0%	0.0%	0%	0.0%
Tracking Data					
Sample	2501	2459		2392	
Upstream Mean Speed	52.2	52.8	0.6	53.1	0.9
Mean Speed	51.7	50.2	-1.5	50.8	-0.9
Standard Deviation	4.7	4.8		4.7	
85th Percentile Speed	57	55	-2	55	-2

Table 15. Results for Missouri - Hwy 221 at CC.

	Before	1 Month	1 Month Change	12 Month	12 Month Change
Actual Day Count	5274	5169	-105	5040	-234
Sample	2559	2522		2460	
Upstream Mean Speed	52.2	52.8	0.6	53	0.8
Mean Speed	48.3	48.6	0.3	48.5	0.2
Standard Deviation	4.4	4.6		4.5	
85th Percentile Speed	53	53	0	53	0
percentage of vehicles exceeding advisory speed					
Percentage of Vehicles 5+ Over Limit	82%	82%	0.0%	81%	-1.2%
Percentage of Vehicles 10+ Over Limit	38%	42%	10.5%	40%	5.3%
Percentage of Vehicles 15+ Over Limit	7%	9%	28.6%	9%	28.6%
Percentage of Vehicles 20+ Over Limit	1%	1%	0.0%	1%	0.0%
percentage of vehicles exceeding speed limit					
Percentage of Vehicles 5+ Over Limit	1%	1%	0.0%	1%	0.0%
Percentage of Vehicles 10+ Over Limit	0%	0%	0.0%	0%	0.0%
Percentage of Vehicles 15+ Over Limit	0%	0%	0.0%	0%	0.0%
Percentage of Vehicles 20+ Over Limit	0%	0%	0.0%	0%	0.0%
Tracking Data					
Sample	2501	2459		2392	
Upstream Mean Speed	52.2	52.8	0.6	53.1	0.9
Mean Speed	48.3	48.6	0.3	48.6	0.3
Standard Deviation	4.4	4.6		4.5	
85th Percentile Speed	53	53	0	53	0

Table 16. Speed reduction for Missouri - Hwy 221.

	Before	1 Month	1 Month Change	1 Year	1 Year Change
Mean Speed Reduction Upstream to PC	0.6	2.6	2	2.3	1.7
Mean Speed Reduction Upstream to CC	3.9	4.3	0.4	4.5	0.6
Mean Speed Reduction PC to CC	3.4	1.7	-1.7	2.2	-1.2
85th Percentile Speed Reduction Upstream to PC	3	6	3	5	2
85th Percentile Speed Reduction Upstream to CC	7	8	1	8	1
85th Percentile Speed Reduction PC to CC	5	3	-2	4	-1

Missouri (Hwy 221)

Speed Limit: 55 mph
 Curve Advisory Speed: 40 mph
 Installed: July 2012



Impact on Vehicle Speeds

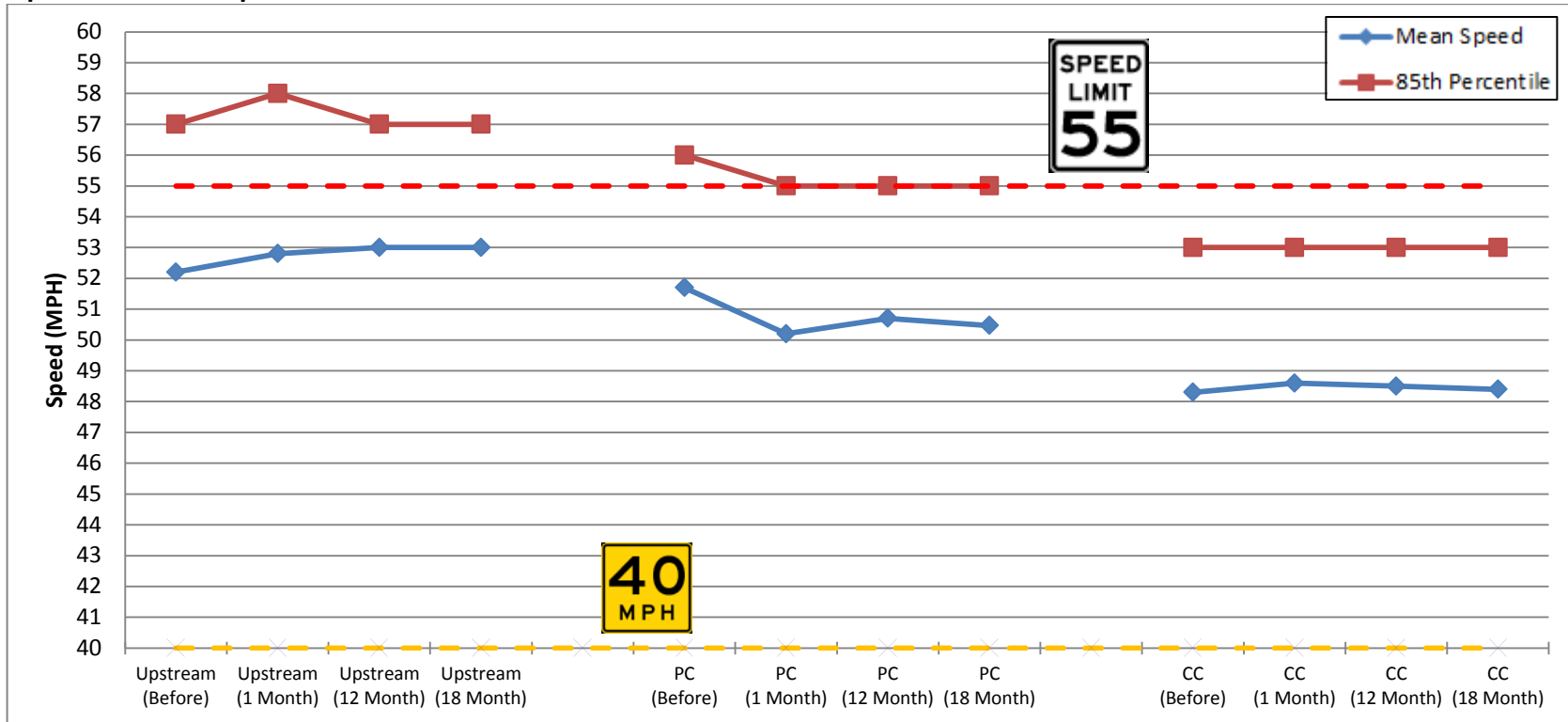
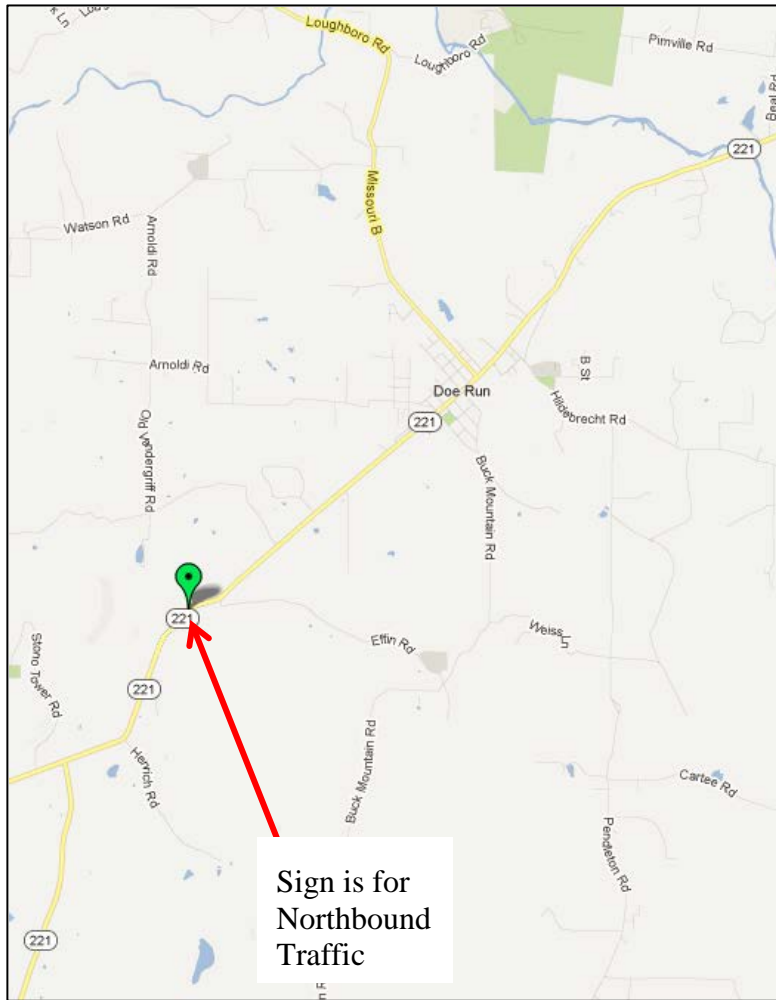

Figure 59. Graph. Impact on vehicle speed - Missouri Hwy 221.

Missouri (Hwy 221)

Site Location (Image Source: Google Maps)



Change in Percent of Vehicles Exceeding the Posted Speed Limit

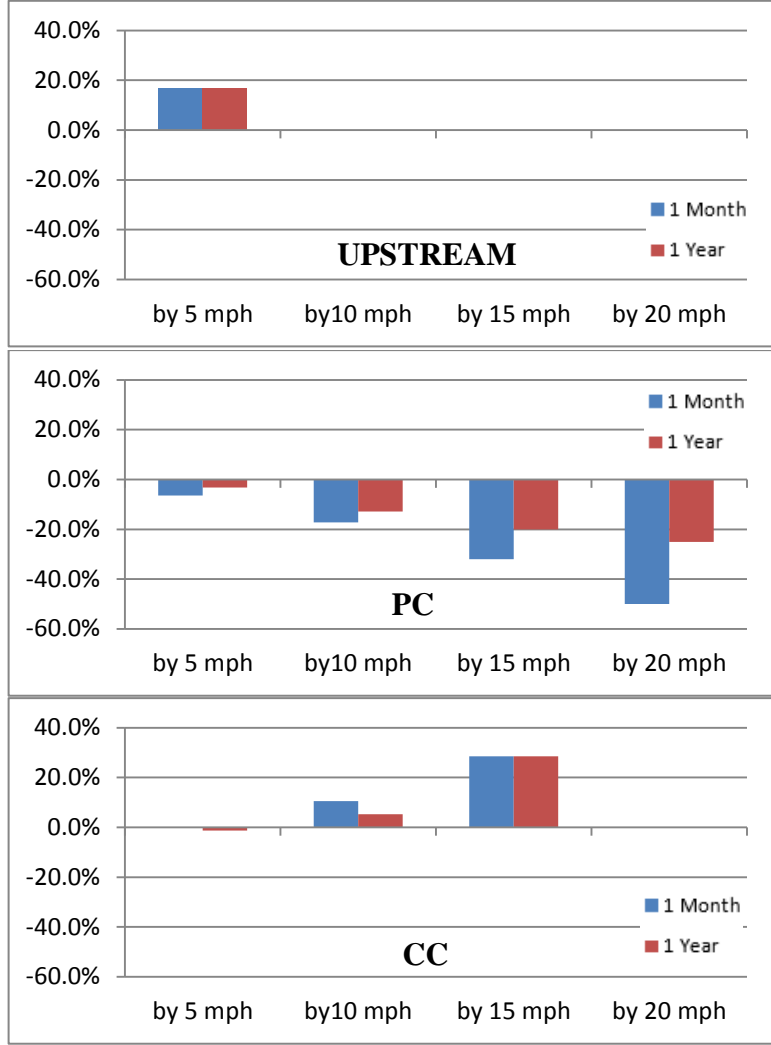

Figure 60. Map and graphs. Location and change in percentile (compared to before) vehicle speed - Missouri Hwy 221.

Table 17. Results for Washington - SR 7 at PC.

Washington SR 7

	Before	1 Month	1 Month Change	12 Month	12 Month Change
Actual Day Count	1408	1413	5	1710	302
Sample	763	766		926	
Upstream Mean Speed	42.5	40.5	-2.0	42.1	-0.4
Mean Speed	33.1	30.3	-2.8	31.4	-1.7
Standard Deviation	4.7	4.6		4.3	
85th Percentile Speed	37	35	-2	36	-1
percentage of vehicles exceeding advisory speed					
Percentage of Vehicles 5+ Over Limit	96%	89%	-7.3%	94%	-2.1%
Percentage of Vehicles 10+ Over Limit	80%	56%	-30.0%	68%	-15.0%
Percentage of Vehicles 15+ Over Limit	37%	18%	-51.4%	23%	-37.8%
Percentage of Vehicles 20+ Over Limit	9%	2%	-77.8%	4%	-55.6%
percentage of vehicles exceeding speed limit					
Percentage of Vehicles 5+ Over Limit	0%	0%	0.0%	0%	0.0%
Percentage of Vehicles 10+ Over Limit	0%	0%	0.0%	0%	0.0%
Percentage of Vehicles 15+ Over Limit	0%	0%	0.0%	0%	0.0%
Percentage of Vehicles 20+ Over Limit	0%	0%	0.0%	0%	0.0%
Tracking Data					
Sample	716	733			
Upstream Mean Speed	42.6	40.8	-1.8		-42.6
Mean Speed	33.3	30.5	-2.8		-33.3
Standard Deviation	4.6	4.4			
85th Percentile Speed	38	35	-3		-38

Table 18. Results for Washington - SR 7 at CC.

	Before	1 Month	1 Month Change	12 Month*	12 Month Change
Actual Day Count	1420	1444	24	1965	545
Sample	750	770		867	
Upstream Mean Speed	42.5	40.5	-2.0	42.1	-0.4
Mean Speed	27.2	25.8	-1.4	26.5	-0.7
Standard Deviation	2.9	3.3		2.9	
85th Percentile Speed	30	29	-1	29	-1
percentage of vehicles exceeding advisory speed					
Percentage of Vehicles 5+ Over Limit	84%	68%	-19.0%	78%	-7.1%
Percentage of Vehicles 10+ Over Limit	20%	11%	-45.0%	12%	-40.0%
Percentage of Vehicles 15+ Over Limit	1%	1%	0.0%	1%	0.0%
Percentage of Vehicles 20+ Over Limit	0%	0%	0.0%	0%	0.0%
percentage of vehicles exceeding speed limit					
Percentage of Vehicles 5+ Over Limit	0%	0%	0.0%	0%	0.0%
Percentage of Vehicles 10+ Over Limit	0%	0%	0.0%	0%	0.0%
Percentage of Vehicles 15+ Over Limit	0%	0%	0.0%	0%	0.0%
Percentage of Vehicles 20+ Over Limit	0%	0%	0.0%	0%	0.0%
Tracking Data					
Sample	716	733			
Upstream Mean Speed	42.6	40.8	-1.8		-42.6
Mean Speed	27.2	26.0	-1.2		-27.2
Standard Deviation	2.8	3.1			
85th Percentile Speed	30	29	-1		-30

Note: *25% of data in direction 1 was class 14 and removed.

Table 19. Speed reduction for Washington - SR 7.

	Before	1 Month	1 Month Change	1 Year	1 Year Change
Mean Speed Reduction Upstream to PC	9.3	10.3	1		NC
Mean Speed Reduction Upstream to CC	15.4	14.8	-0.6		NC
Mean Speed Reduction PC to CC	6.1	4.5	-1.6		NC
85th Percentile Speed Reduction Upstream to PC	14	15.2	1.2		NC
85th Percentile Speed Reduction Upstream to CC	20	21	1		NC
85th Percentile Speed Reduction PC to CC	9	7	-2		NC

Washington (SR 7)

Speed Limit: 50 mph
 Curve Advisory Speed: 20 mph
 Installed: August 2012



Impact on Vehicle Speeds

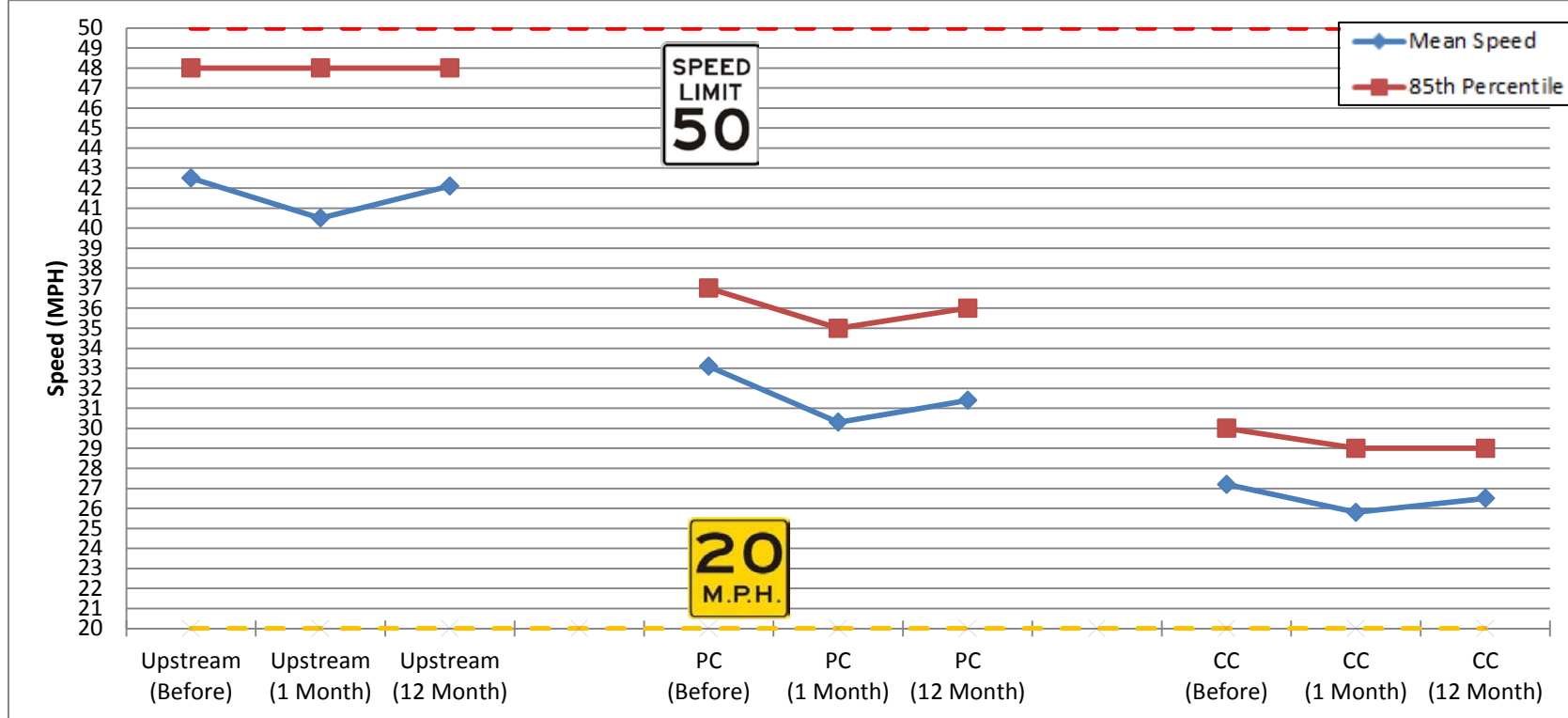
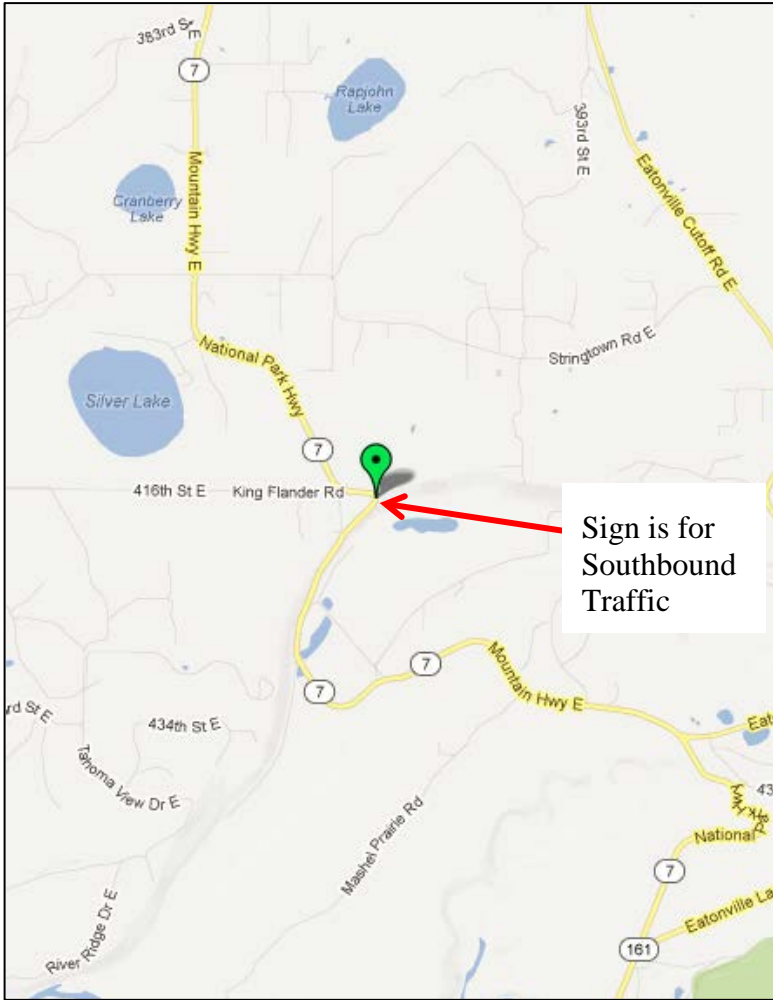

Figure 61. Graph. Impact on vehicle speed - Washington SR 7.

Washington (SR 7)

Site Location (Image Source: Google Maps)



Change in Percent of Vehicles Exceeding the Posted Speed Limit

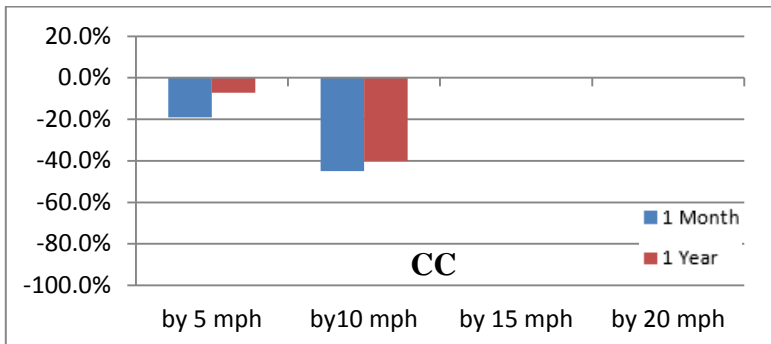
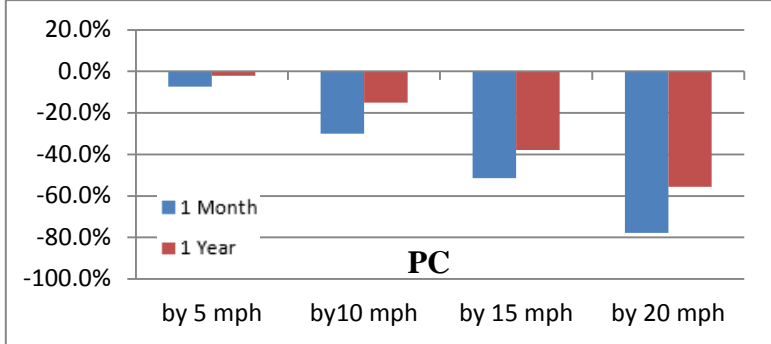
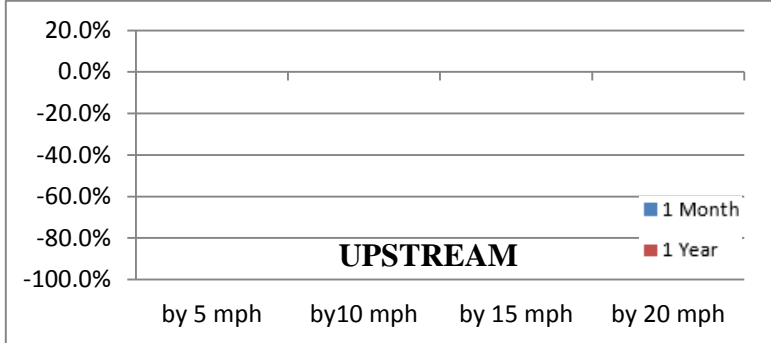

Figure 62. Map and graphs. Location and change in percentile (compared to before) vehicle speed - Washington SR 7.

Table 20. Results for Washington - SR 9 at PC.

Washington SR 9

	Before	1 Month	1 Month Change	12 Month	12 Month Change
Actual Day Count	5533	6212	679	5889	356
Sample	2702	3062		2842	
Upstream Mean Speed	46.9	48.7	1.8	47.6	0.7
Mean Speed	41.0	39.6	-1.4	39.5	-1.5
Standard Deviation	5.0	5.0		5.2	
85th Percentile Speed	46	45	-1	45	-1
percentage of vehicles exceeding advisory speed					
Percentage of Vehicles 5+ Over Limit	23%	16%	-30.4%	16%	-30.4%
Percentage of Vehicles 10+ Over Limit	4%	2%	-50.0%	2%	-50.0%
Percentage of Vehicles 15+ Over Limit	1%	0%	-100.0%	0%	-100.0%
Percentage of Vehicles 20+ Over Limit	0%	0%	0.0%	0%	0.0%
percentage of vehicles exceeding speed limit					
Percentage of Vehicles 5+ Over Limit	1%	0%	-100.0%	0%	-100.0%
Percentage of Vehicles 10+ Over Limit	0%	0%	0.0%	0%	0.0%
Percentage of Vehicles 15+ Over Limit	0%	0%	0.0%	0%	0.0%
Percentage of Vehicles 20+ Over Limit	0%	0%	0.0%	0%	0.0%
Tracking Data					
Sample	2598	2957			
Upstream Mean Speed	47.1	48.8	1.7		-47.1
Mean Speed	41.1	39.7	-1.4		-41.1
Standard Deviation	4.9	4.9			
85th Percentile Speed	46	44	-2		-46

Table 21. Results for Washington - SR 9 at CC.

	Before	1 Month	1 Month Change	12 Month*	12 Month Change
Actual Day Count	5523	6227	704	6091	568
Sample	2688	3081		2931	
Upstream Mean Speed	46.9	48.7	1.8	47.6	0.7
Mean Speed	40.2	39.3	-0.9	38.5	-1.7
Standard Deviation	5.0	5.0		5.3	
85th Percentile Speed	45	44	-1	44	-1
percentage of vehicles exceeding advisory speed					
Percentage of Vehicles 5+ Over Limit	19%	14%	-26.3%	11%	-42.1%
Percentage of Vehicles 10+ Over Limit	3%	2%	-33.3%	2%	-33.3%
Percentage of Vehicles 15+ Over Limit	0%	0%	0.0%	0%	0.0%
Percentage of Vehicles 20+ Over Limit	0%	0%	0.0%	0%	0.0%
percentage of vehicles exceeding speed limit					
Percentage of Vehicles 5+ Over Limit	0%	0%	0.0%	0%	0.0%
Percentage of Vehicles 10+ Over Limit	0%	0%	0.0%	0%	0.0%
Percentage of Vehicles 15+ Over Limit	0%	0%	0.0%	0%	0.0%
Percentage of Vehicles 20+ Over Limit	0%	0%	0.0%	0%	0.0%
Tracking Data					
Sample	2598	2957			
Upstream Mean Speed	47.1	48.8	1.7		-47.1
Mean Speed	40.3	39.3	-1		-40.3
Standard Deviation	5.0	4.9			
85th Percentile Speed	45	44	-1		-45

Note: *11% of data was class 14 and removed

Table 22. Speed reduction for Washington - SR 9.

	Before	1 Month	1 Month Change	1 Year	1 Year Change
Mean Speed Reduction Upstream to PC	6.0	9.1	3.1		NC
Mean Speed Reduction Upstream to CC	6.8	9.5	2.7		NC
Mean Speed Reduction PC to CC	0.8	0.4	-0.4		NC
85th Percentile Speed Reduction Upstream to PC	9	13	4		NC
85th Percentile Speed Reduction Upstream to CC	10	13	3		NC
85th Percentile Speed Reduction PC to CC	2	1	-1		NC

Washington (SR 9)

Speed Limit: 55 mph
 Curve Advisory Speed: 40 mph
 Installed: August 2012



Impact on Vehicle Speeds

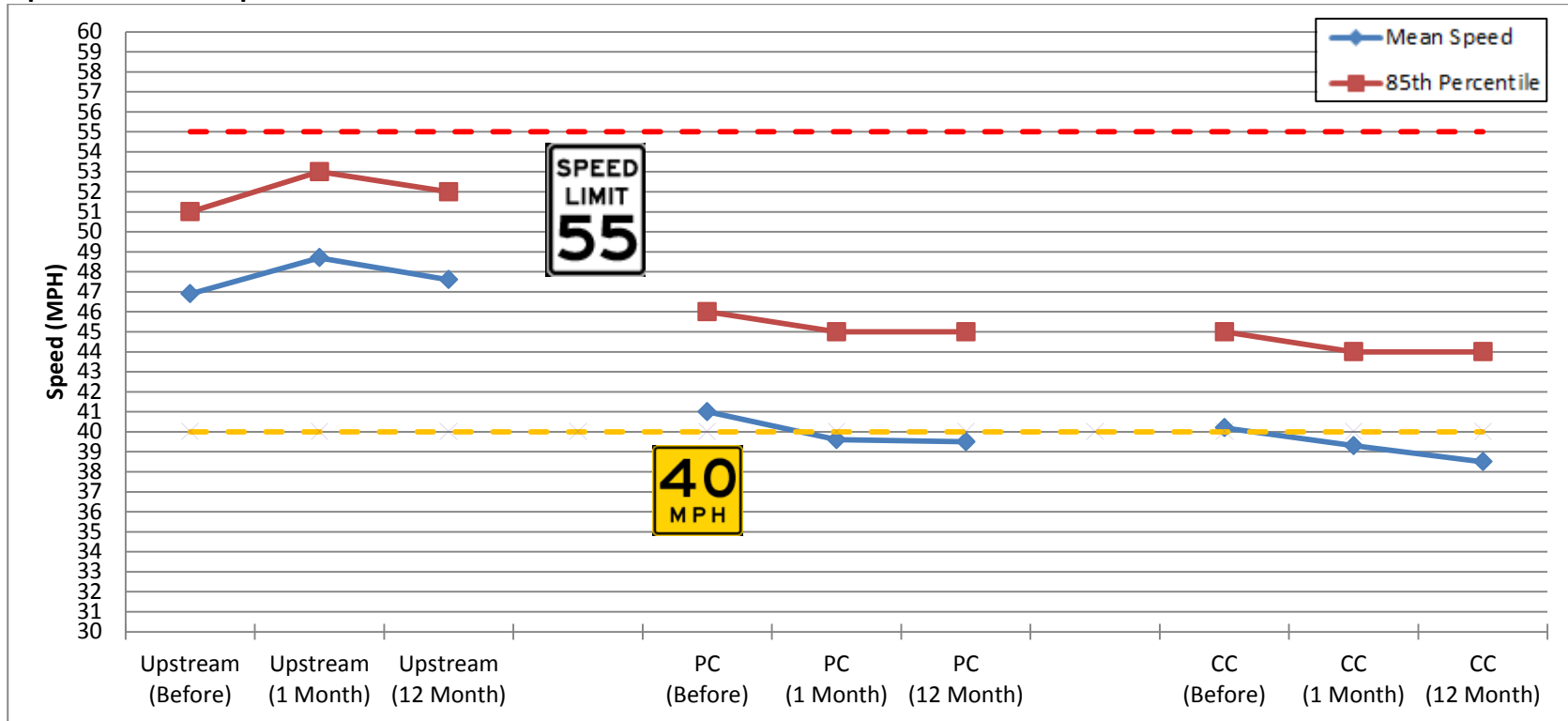
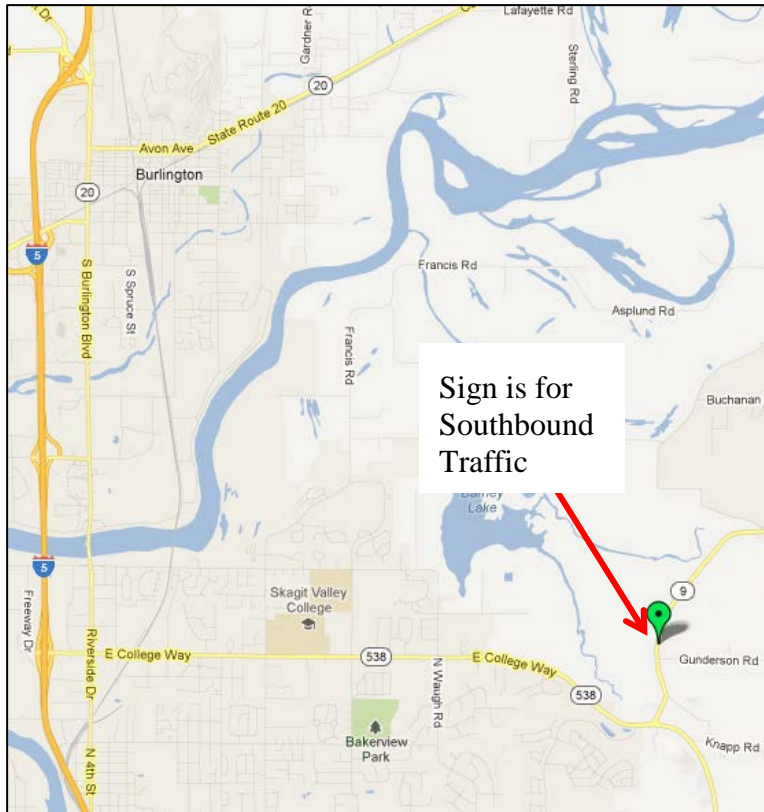

Figure 63. Graph. Impact on vehicle speed - Washington SR 9.

Washington (SR 9)

Site Location (Image Source: Google Maps)



Change in Percent of Vehicles Exceeding the Posted Speed Limit

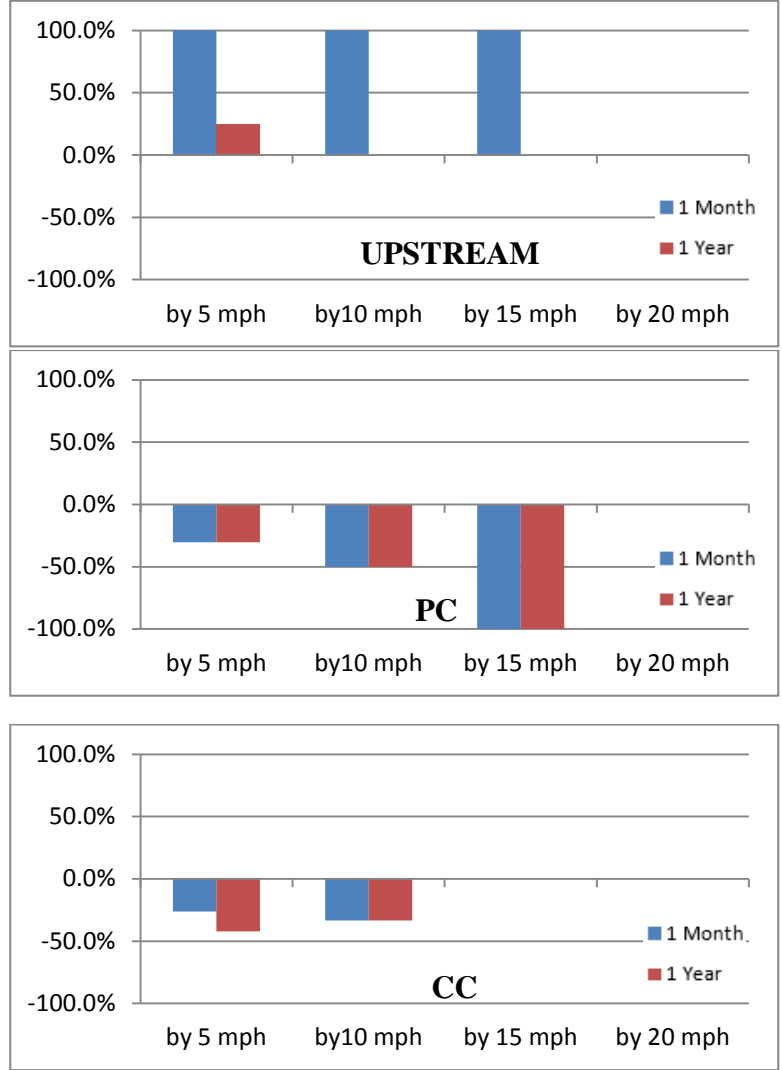

Figure 64. Map and graphs. Location and change in percentile (compared to before) vehicle speed - Washington SR 9.

Table 23. Results for Washington - SR 203 at PC.

Washington SR 203

	Before	1 Month	1 Month Change	12 Month	12 Month Change
Actual Day Count	10088	10761	673	10718	630
Sample	4901	5190		5097	
Upstream Mean Speed	53.8	54.2	0.4	53.2	-0.6
Mean Speed	53.5	51.5	-2.0	52.8	-0.7
Standard Deviation	5.0	4.5		4.7	
85th Percentile Speed	58	56	-2	57	-1
percentage of vehicles exceeding advisory speed					
Percentage of Vehicles 5+ Over Limit	43%	23%	-46.5%	36%	-16.3%
Percentage of Vehicles 10+ Over Limit	8%	3%	-62.5%	7%	-12.5%
Percentage of Vehicles 15+ Over Limit	1%	0%	-100.0%	1%	0.0%
Percentage of Vehicles 20+ Over Limit	0%	0%	0.0%	0%	0.0%
percentage of vehicles exceeding speed limit					
Percentage of Vehicles 5+ Over Limit	8%	3%	-62.5%	7%	-12.5%
Percentage of Vehicles 10+ Over Limit	1%	0%	-100.0%	1%	0.0%
Percentage of Vehicles 15+ Over Limit	0%	0%	0.0%	0%	0.0%
Percentage of Vehicles 20+ Over Limit	0%	0%	0.0%	0%	0.0%
Tracking Data					
Sample	4637	4902			
Upstream Mean Speed	54.1	54.4	0.3		-54.1
Mean Speed	53.6	51.6	-2		-53.6
Standard Deviation	4.7	4.5			
85th Percentile Speed	58	56	-2		-58

Table 24. Results for Washington - SR 203 at CC.

	Before	1 Month	1 Month Change	12 Month	12 Month Change
Actual Day Count	10120	10756	636	10839	719
Sample	4921	5148		5089	
Upstream Mean Speed	53.8	54.2	0.4	53.2	-0.6
Mean Speed	51.6	51.5	-0.1	50.3	-1.3
Standard Deviation	4.6	4.6		4.4	
85th Percentile Speed	56	56	0	55	-1
percentage of vehicles exceeding advisory speed					
Percentage of Vehicles 5+ Over Limit	25%	24%	-4.0%	15%	-40.0%
Percentage of Vehicles 10+ Over Limit	3%	3%	0.0%	2%	-33.3%
Percentage of Vehicles 15+ Over Limit	0%	0%	0.0%	0%	0.0%
Percentage of Vehicles 20+ Over Limit	0%	0%	0.0%	0%	0.0%
percentage of vehicles exceeding speed limit					
Percentage of Vehicles 5+ Over Limit	3%	3%	0.0%	2%	-33.3%
Percentage of Vehicles 10+ Over Limit	0%	0%	0.0%	0%	0.0%
Percentage of Vehicles 15+ Over Limit	0%	0%	0.0%	0%	0.0%
Percentage of Vehicles 20+ Over Limit	0%	0%	0.0%	0%	0.0%
Tracking Data					
Sample	4637	4902			
Upstream Mean Speed	54.1	54.4	0.3		-54.1
Mean Speed	51.8	51.6	-0.2		-51.8
Standard Deviation	4.5	4.6			
85th Percentile Speed	56	56	0		-56

Table 25. Speed reduction for Washington - SR 203.

	Before	1 Month	1 Month Change	1 Year	1 Year Change
Mean Speed Reduction Upstream to PC	0.5	2.8	2.3		NC
Mean Speed Reduction Upstream to CC	2.4	2.8	0.4		NC
Mean Speed Reduction PC to CC	1.8	0	-1.8		NC
85th Percentile Speed Reduction Upstream to PC	3	6	3		NC
85th Percentile Speed Reduction Upstream to CC	6	7	1		NC
85th Percentile Speed Reduction PC to CC	3	2	-1		NC

Washington (SR 203)

Speed Limit: 55 mph
 Curve Advisory Speed: 50 mph
 Installed: August 2012



Impact on Vehicle Speeds

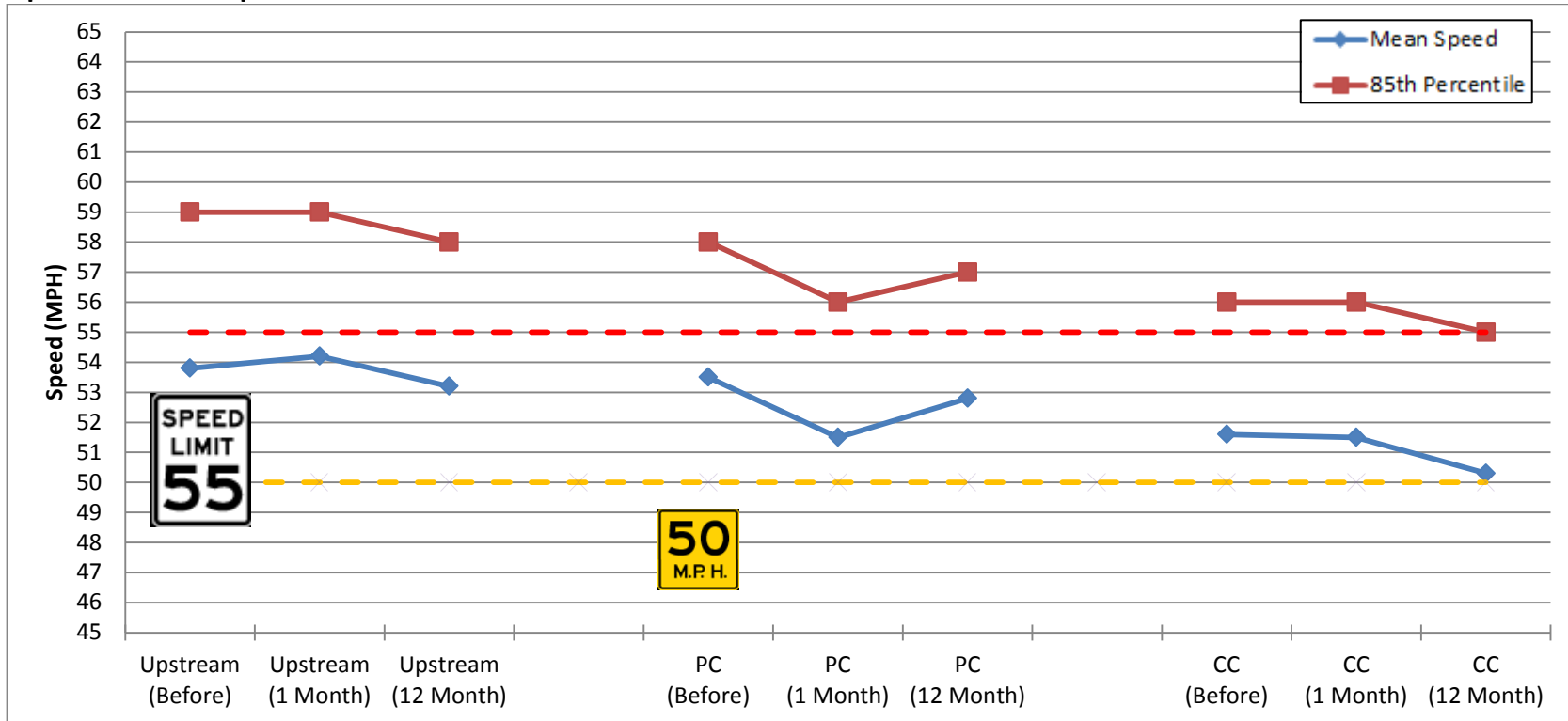
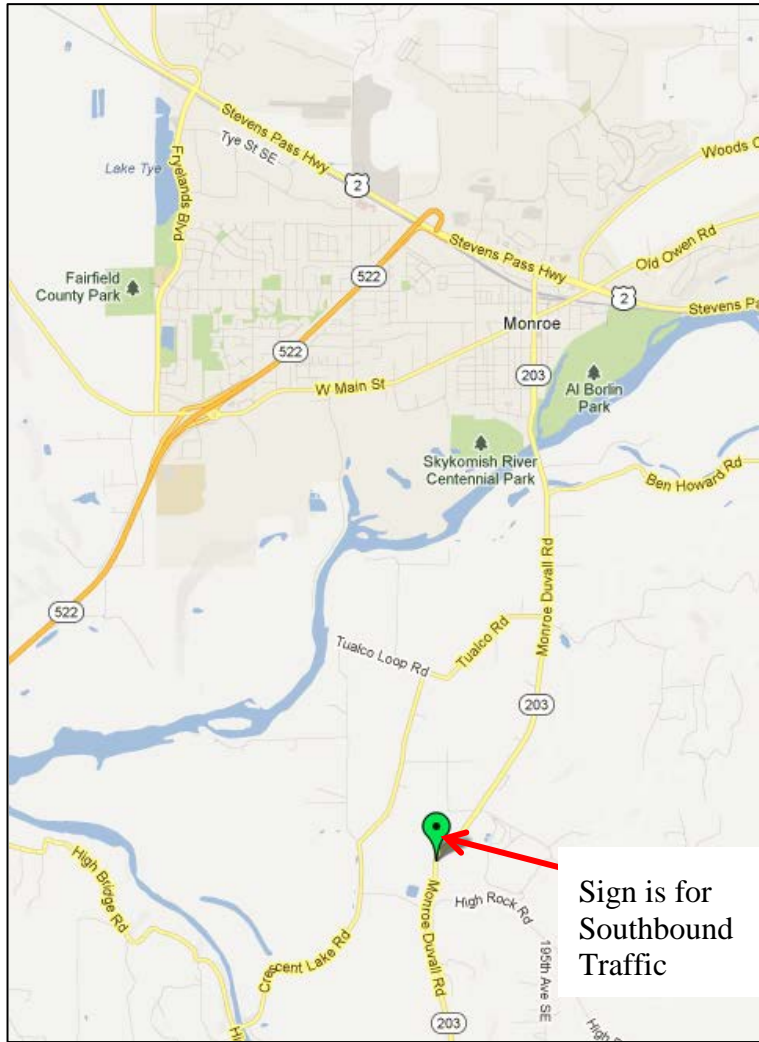

Figure 65. Graph. Impact on vehicle speed - Washington SR 203.

Washington (SR 203)

Site Location (Image Source: Google Maps)



Change in Percent of Vehicles Exceeding the Posted Speed Limit

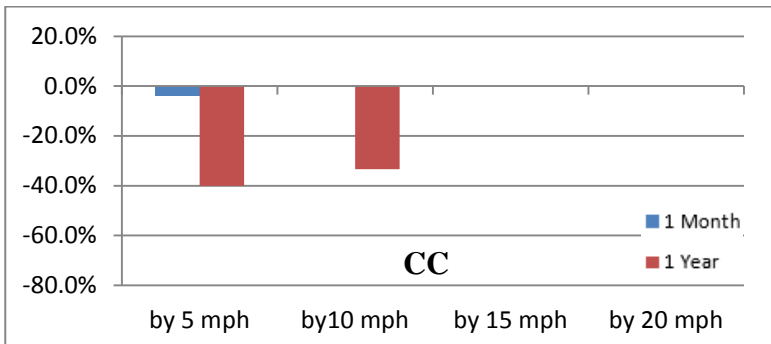
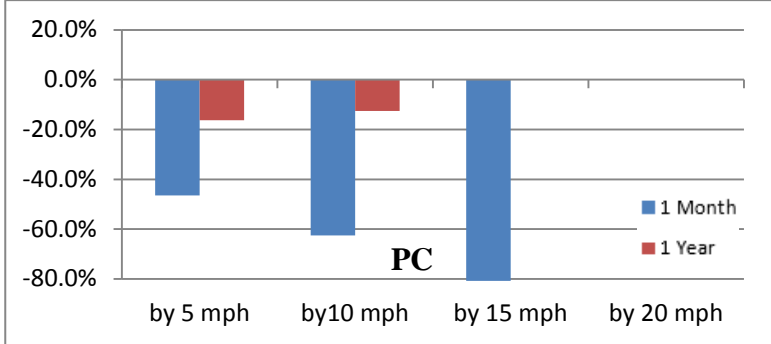
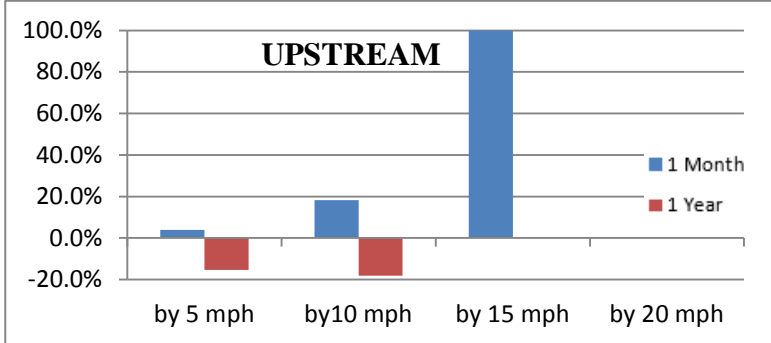

Figure 66. Map and graphs. Location and change in percentile (compared to before) vehicle speed - Washington SR 203.

Table 26. Results for Wisconsin - Hwy 20 at PC.

	Before	1 Month	1 Month Change	12 Month	12 Month Change
Actual Day Count	3583	3250	-333	3371	-212
Sample	1692	1556		1674	
Upstream Mean Speed	53.7	55.2	1.5	55	1.3
Mean Speed	39.6	37.8	-1.8	37.4	-2.2
Standard Deviation	7.6	7.1		7.3	
85th Percentile Speed	47	45	-2	45	-2
percentage of vehicles exceeding advisory speed					
Percentage of Vehicles 5+ Over Limit	77%	70%	-9.1%	69%	-10.4%
Percentage of Vehicles 10+ Over Limit	58%	47%	-19.0%	46%	-20.7%
Percentage of Vehicles 15+ Over Limit	27%	16%	-40.7%	16%	-40.7%
Percentage of Vehicles 20+ Over Limit	7%	3%	-57.1%	2%	-71.4%
percentage of vehicles exceeding speed limit					
Percentage of Vehicles 5+ Over Limit	0%	0%	0.0%	0%	0.0%
Percentage of Vehicles 10+ Over Limit	0%	0%	0.0%	0%	0.0%
Percentage of Vehicles 15+ Over Limit	0%	0%	0.0%	0%	0.0%
Percentage of Vehicles 20+ Over Limit	0%	0%	0.0%	0%	0.0%
Tracking Data					
Sample	1318	1251		1332	
Upstream Mean Speed	54.1	55.7	1.6	55.7	1.6
Mean Speed	42.1	40.1	-2	39.8	-2.3
Standard Deviation	5.7	5.4		5.6	
85th Percentile Speed	48	45	-3	45	-3

Table 27. Results for Wisconsin - Hwy 20 at CC.

	Before	1 Month	1 Month Change	12 Month	12 Month Change
Actual Day Count	3128	2823	-305	2883	-245
Sample	1456	1350		1425	
Upstream Mean Speed	53.7	55.2	1.5	55	1.3
Mean Speed	37.4	35.6	-1.8	36.5	-0.9
Standard Deviation	4.8	4.6		5.1	
85th Percentile Speed	42	40	-2	41	-1
percentage of vehicles exceeding advisory speed					
Percentage of Vehicles 5+ Over Limit	77%	63%	-18.2%	68%	-11.7%
Percentage of Vehicles 10+ Over Limit	33%	18%	-45.5%	28%	-15.2%
Percentage of Vehicles 15+ Over Limit	6%	2%	-66.7%	5%	-16.7%
Percentage of Vehicles 20+ Over Limit	1%	0%	-100.0%	1%	0.0%
percentage of vehicles exceeding speed limit					
Percentage of Vehicles 5+ Over Limit	0%	0%	0.0%	0%	0.0%
Percentage of Vehicles 10+ Over Limit	0%	0%	0.0%	0%	0.0%
Percentage of Vehicles 15+ Over Limit	0%	0%	0.0%	0%	0.0%
Percentage of Vehicles 20+ Over Limit	0%	0%	0.0%	0%	0.0%
Tracking Data					
Sample	1318	1251		1332	
Upstream Mean Speed	54.1	55.7	1.6	55.7	1.6
Mean Speed	37.8	36.1	-1.7	36.9	-0.9
Standard Deviation	4.4	4.1		4.7	
85th Percentile Speed	42	40	-2	41	-1

Table 28. Speed reduction for Wisconsin - Hwy 20.

	Before	1 Month	1 Month Change	1 Year	1 Year Change
Mean Speed Reduction Upstream to PC	12.0	15.6	3.6	15.9	3.9
Mean Speed Reduction Upstream to CC	16.2	19.5	3.3	18.8	2.6
Mean Speed Reduction PC to CC	4.3	4.0	-0.3	2.9	-1.4
85th Percentile Speed Reduction Upstream to PC	18	20	2	21	3
85th Percentile Speed Reduction Upstream to CC	23	25	2	24	1
85th Percentile Speed Reduction PC to CC	8	7	-1	6	-2

Wisconsin (Hwy 20)

Speed Limit: 55 mph

Curve Advisory Speed: 30 mph

Installed: June 2012



Impact on Vehicle Speeds

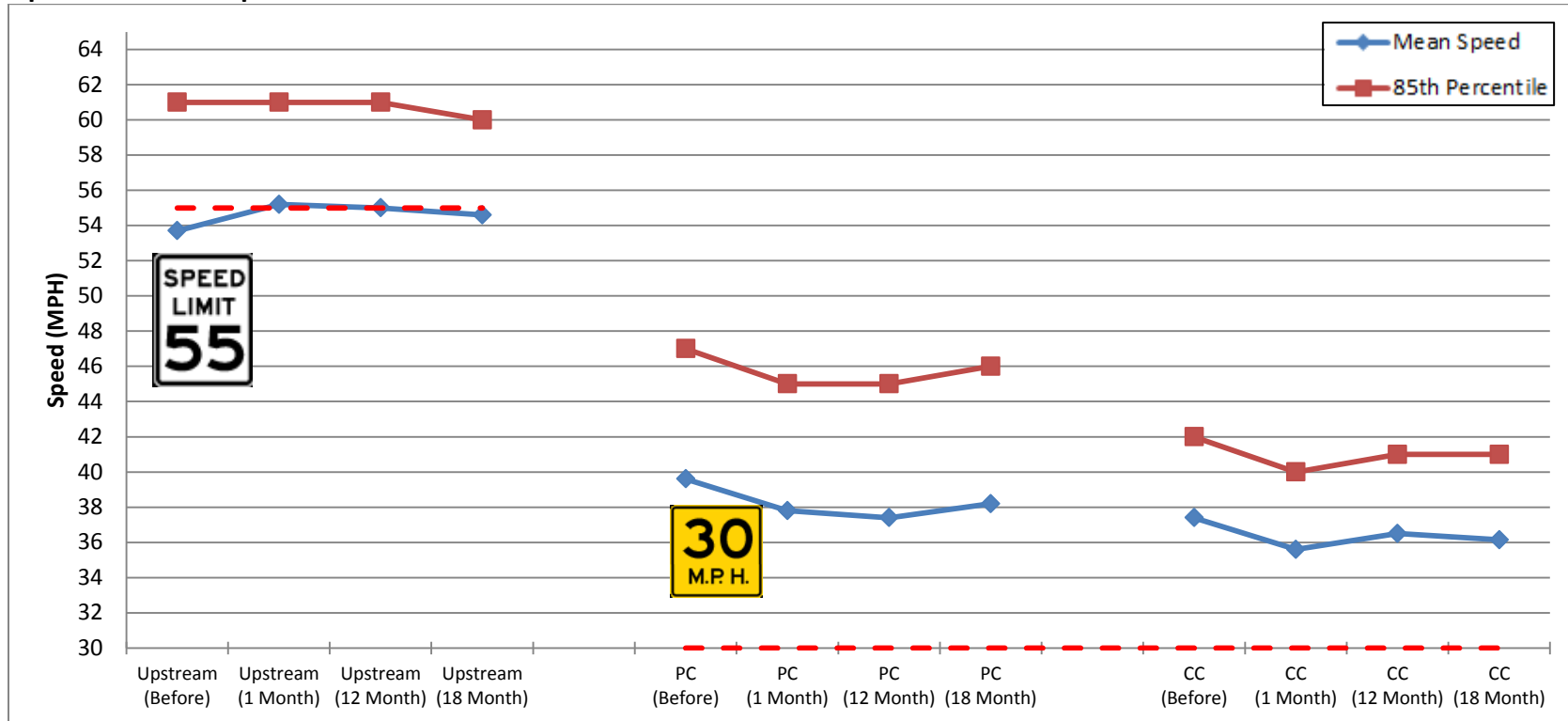

Figure 67. Graph. Impact on vehicle speed - Wisconsin Hwy 20.

Wisconsin (Hwy 20)

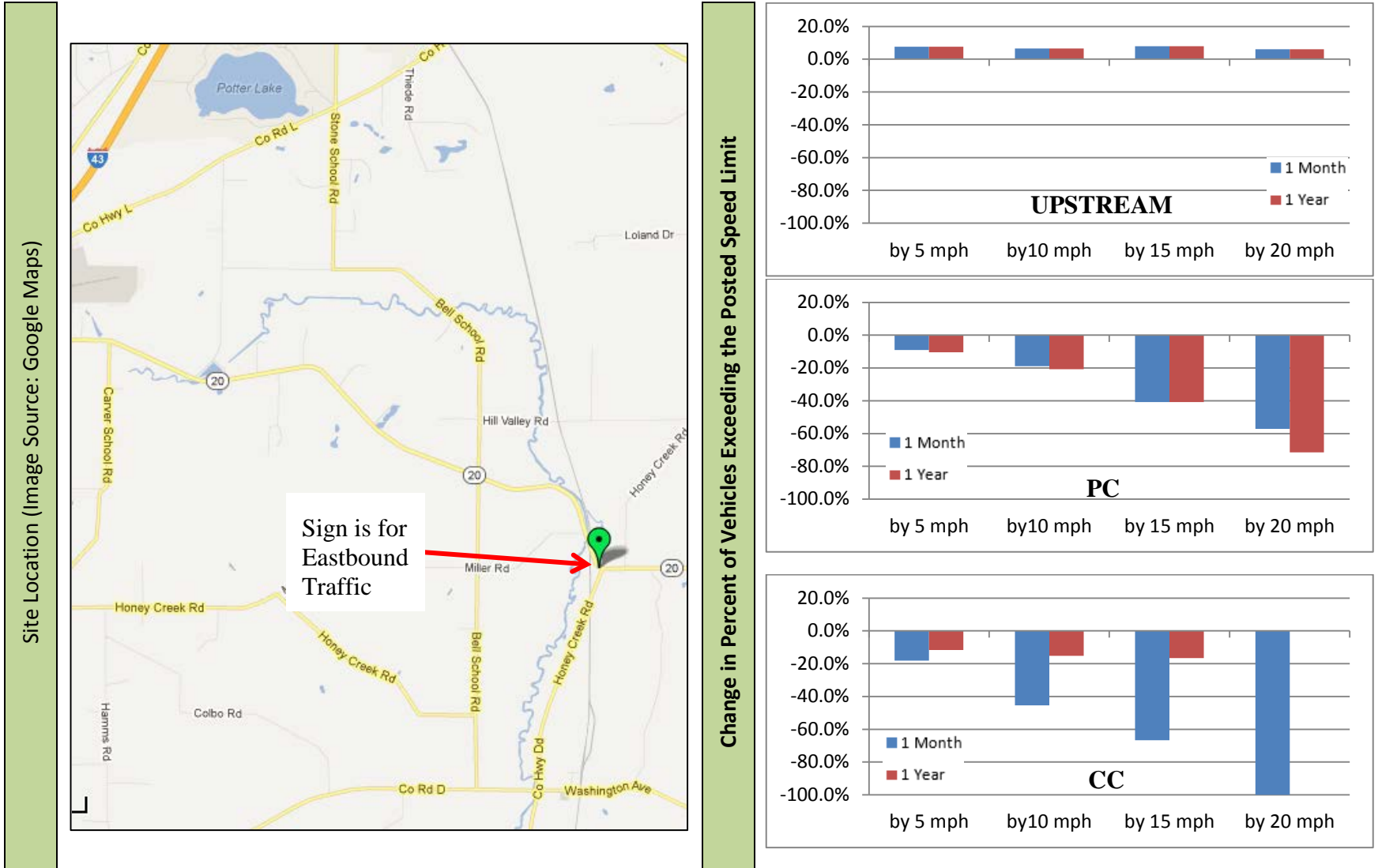

Figure 68. Map and graphs. Location and change in percentile (compared to before) vehicle speed - Wisconsin Hwy 20.

Table 29. Results for Wisconsin - Hwy 67 at PC.

	Before	1 Month	1 Month Change	12 Month	12 Month Change
Actual Day Count	3494	4018	524	3842	348
Sample	1726	1992		1912	
Upstream Mean Speed	50.0	48.9	-1.1	49.2	-0.8
Mean Speed	46.1	44.5	-1.6	44.8	-1.3
Standard Deviation	5.9	6.0		5.6	
85th Percentile Speed	52	51	-1	50	-2
percentage of vehicles exceeding advisory speed					
Percentage of Vehicles 5+ Over Limit	99%	99%	0.0%	99%	0.0%
Percentage of Vehicles 10+ Over Limit	97%	94%	-3.1%	96%	-1.0%
Percentage of Vehicles 15+ Over Limit	87%	80%	-8.0%	83%	-4.6%
Percentage of Vehicles 20+ Over Limit	65%	51%	-21.5%	55%	-15.4%
percentage of vehicles exceeding speed limit					
Percentage of Vehicles 5+ Over Limit	1%	1%	0.0%	0%	-100.0%
Percentage of Vehicles 10+ Over Limit	0%	0%	0.0%	0%	0.0%
Percentage of Vehicles 15+ Over Limit	0%	0%	0.0%	0%	0.0%
Percentage of Vehicles 20+ Over Limit	0%	0%	0.0%	0%	0.0%
Tracking Data					
Sample	1668	1931		1845	
Upstream Mean Speed	50.0	48.9	-1.1	49.2	-0.8
Mean Speed	46.1	44.5	-1.6	44.8	-1.3
Standard Deviation	5.8	6.0		5.5	
85th Percentile Speed	52	51	-1	50	-2

Table 30. Results for Wisconsin - Hwy 67 at CC.

	Before	1 Month	1 Month Change	12 Month	12 Month Change
Actual Day Count	3496	4004	508	3821	325
Sample	1713	1979		1899	
Upstream Mean Speed	50.0	48.9	-1.1	49.2	-0.8
Mean Speed	39.7	37.9	-1.8	38.9	-0.8
Standard Deviation	5.0	5.0		4.7	
85th Percentile Speed	45	43	-2	44	-1
percentage of vehicles exceeding advisory speed					
Percentage of Vehicles 5+ Over Limit	97%	95%	-2.1%	97%	0.0%
Percentage of Vehicles 10+ Over Limit	86%	76%	-11.6%	84%	-2.3%
Percentage of Vehicles 15+ Over Limit	53%	38%	-28.3%	46%	-13.2%
Percentage of Vehicles 20+ Over Limit	15%	8%	-46.7%	11%	-26.7%
percentage of vehicles exceeding speed limit					
Percentage of Vehicles 5+ Over Limit	0%	0%	0.0%	0%	0.0%
Percentage of Vehicles 10+ Over Limit	0%	0%	0.0%	0%	0.0%
Percentage of Vehicles 15+ Over Limit	0%	0%	0.0%	0%	0.0%
Percentage of Vehicles 20+ Over Limit	0%	0%	0.0%	0%	0.0%
Tracking Data					
Sample	1668	1931		1845	
Upstream Mean Speed	50.0	48.9	-1.1	49.2	-0.8
Mean Speed	39.7	37.9	-1.8	38.9	-0.8
Standard Deviation	5.0	5.0		4.7	
85th Percentile Speed	45	43	-2	44	-1

Table 31. Speed Reduction for Wisconsin - Hwy 67.

	Before	1 Month	1 Month Change	1 Year	1 Year Change
Mean Speed Reduction Upstream to PC	3.9	4.40	0.5	4.5	0.6
Mean Speed Reduction Upstream to CC	10.2	11.0	0.8	10.3	0.1
Mean Speed Reduction PC to CC	6.4	6.6	0.2	5.8	-0.6
85th Percentile Speed Reduction Upstream to PC	11	13	2	12	1
85th Percentile Speed Reduction Upstream to CC	19	20	1	18	-1
85th Percentile Speed Reduction PC to CC	9	9	0	9	0

Wisconsin (Hwy 67)

Speed Limit: 55mph
 Curve Advisory Speed: 25 mph
 Installed: June 2012



Impact on Vehicle Speeds

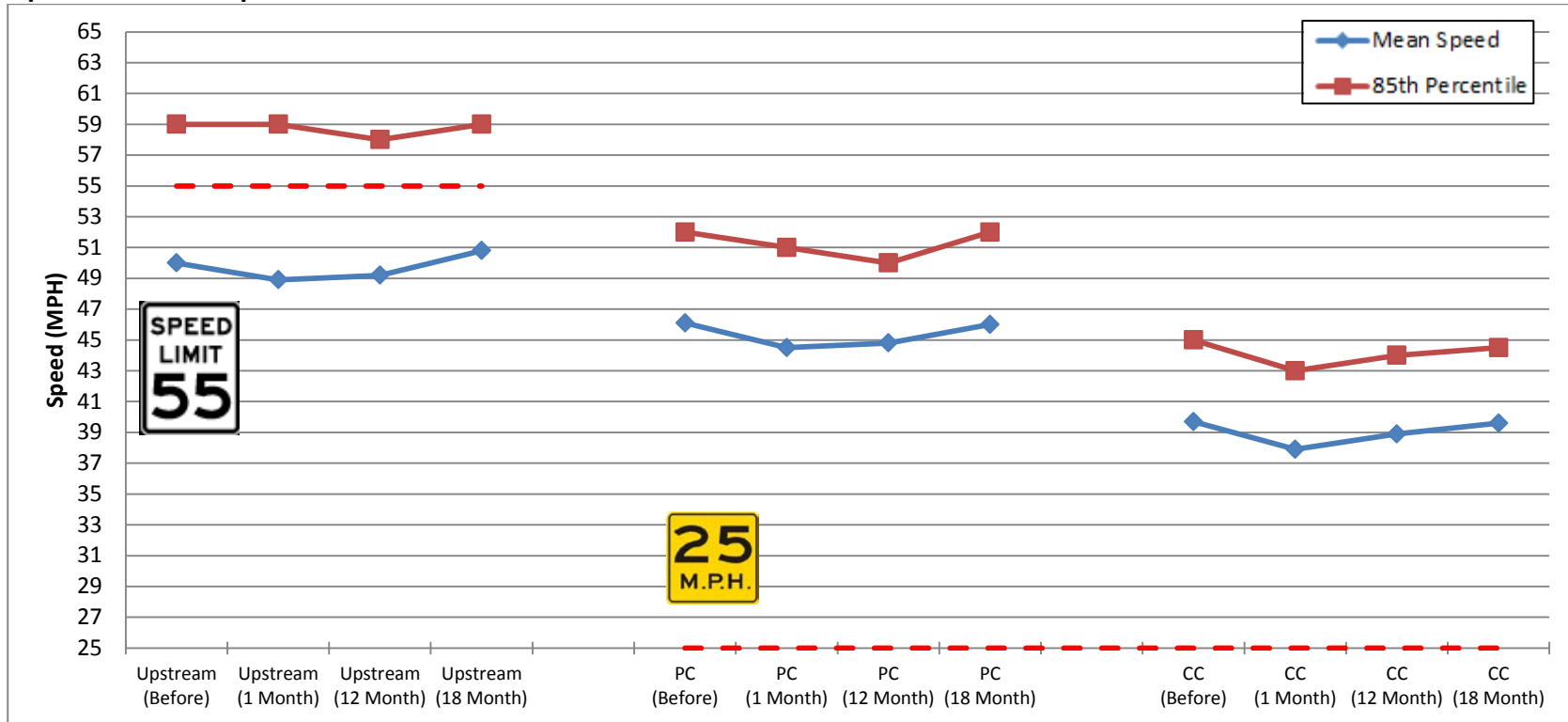

Figure 69. Graph. Impact on vehicle speed - Wisconsin Hwy 67.

Wisconsin (Hwy 67)

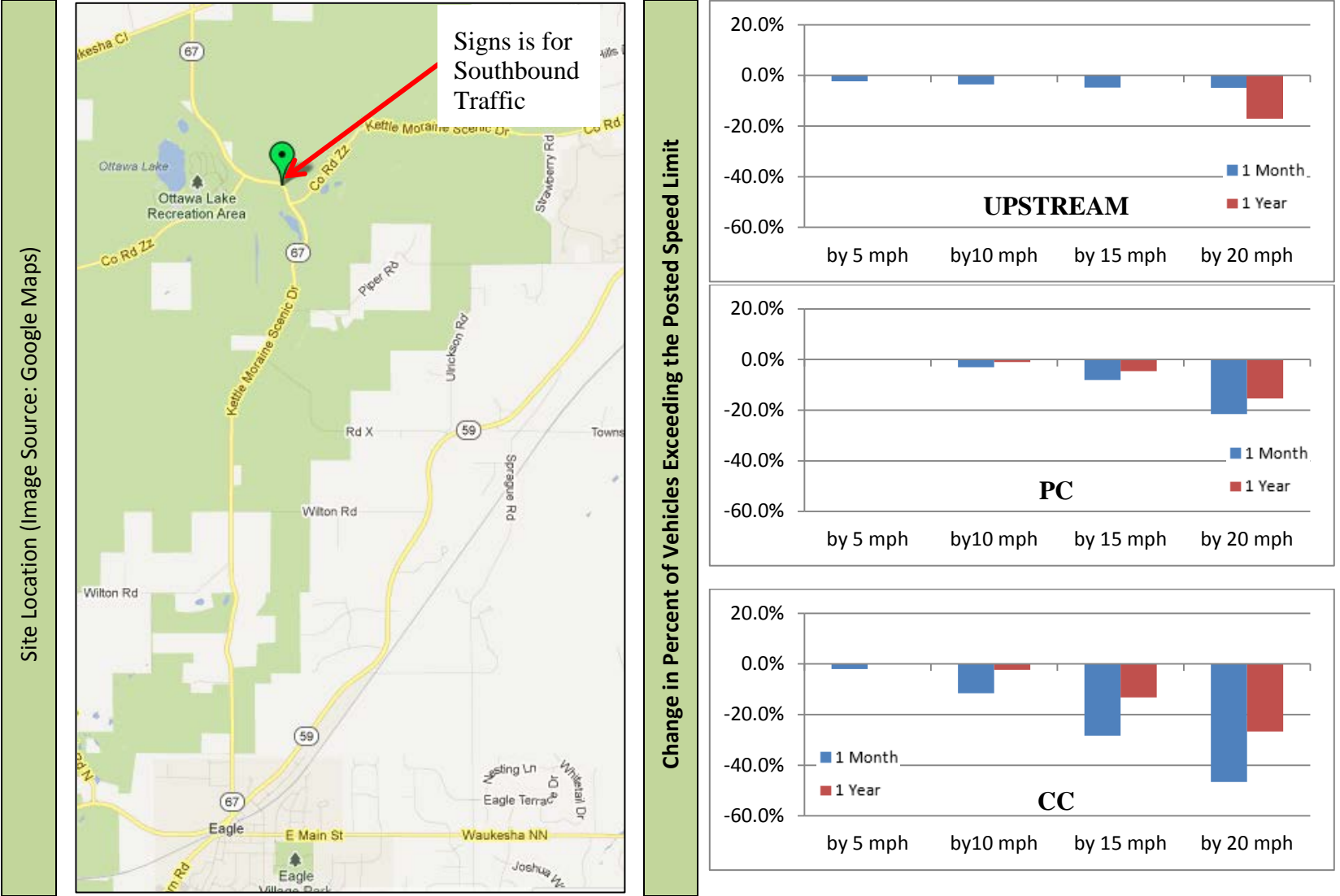

Figure 70. Map and graphs. Location and change in percentile (compared to before) vehicle speed - Wisconsin Hwy 67.

Table 32. Results for Wisconsin - Hwy 213 at PC.

	Before	1 Month	1 Month Change	12 Month	12 Month Change
Actual Day Count	2369	2249	-120	2445	76
Sample	1156	1119		1214	
Upstream Mean Speed	58.8	59.8	1.0	60.5	1.7
Mean Speed	55.3	54.6	-0.7	55.5	0.2
Standard Deviation	7.0	6.6		6.2	
85th Percentile Speed	61	61	0	61	0
percentage of vehicles exceeding advisory speed					
Percentage of Vehicles 5+ Over Limit	63%	57%	-9.5%	63%	0.0%
Percentage of Vehicles 10+ Over Limit	28%	21%	-25.0%	27%	-3.6%
Percentage of Vehicles 15+ Over Limit	3%	3%	0.0%	4%	33.3%
Percentage of Vehicles 20+ Over Limit	0%	0%	0.0%	0%	0.0%
percentage of vehicles exceeding speed limit					
Percentage of Vehicles 5+ Over Limit	28%	21%	-25.0%	27%	-3.6%
Percentage of Vehicles 10+ Over Limit	3%	3%	0.0%	4%	33.3%
Percentage of Vehicles 15+ Over Limit	0%	0%	0.0%	0%	0.0%
Percentage of Vehicles 20+ Over Limit	0%	0%	0.0%	0%	0.0%
Tracking Data					
Sample	1134	1098		1188	
Upstream Mean Speed	58.9	59.9	1	60.6	1.7
Mean Speed	55.5	54.8	-0.7	55.6	0.1
Standard Deviation	6.5	6.2		6.1	
85th Percentile Speed	61	61	0	61	0

Table 33. Results for Wisconsin - Hwy 213 at CC.

	Before	1 Month	1 Month Change	12 Month	12 Month Change
Actual Day Count	2552	2428	-124	2596	44
Sample	1220	1193		1278	
Upstream Mean Speed	58.8	59.8	1.0	60.5	1.7
Mean Speed	53.2	52.2	-1.0	53.8	0.6
Standard Deviation	9.7	9.8		9.4	
85th Percentile Speed	61	60	-1	62	1
percentage of vehicles exceeding advisory speed					
Percentage of Vehicles 5+ Over Limit	59%	52%	-11.9%	60%	1.7%
Percentage of Vehicles 10+ Over Limit	25%	20%	-20.0%	27%	8.0%
Percentage of Vehicles 15+ Over Limit	2%	3%	50.0%	4%	100.0%
Percentage of Vehicles 20+ Over Limit	0%	0%	0.0%	0%	0.0%
percentage of vehicles exceeding speed limit					
Percentage of Vehicles 5+ Over Limit	25%	20%	-20.0%	27%	8.0%
Percentage of Vehicles 10+ Over Limit	2%	3%	50.0%	4%	100.0%
Percentage of Vehicles 15+ Over Limit	0%	0%	0.0%	0%	0.0%
Percentage of Vehicles 20+ Over Limit	0%	0%	0.0%	0%	0.0%
Tracking Data					
Sample	1134	1098		1188	
Upstream Mean Speed	58.9	59.9	1	60.6	1.7
Mean Speed	54.7	54.0	-0.7	55.3	0.6
Standard Deviation	7.7	7.5		7.2	
85th Percentile Speed	61	61	0	62	1

Table 34. Speed reduction for Wisconsin - Hwy 213.

	Before	1 Month	1 Month Change	1 Year	1 Year Change
Mean Speed Reduction Upstream to PC	3.4	5.1	1.7	5	1.6
Mean Speed Reduction Upstream to CC	4.2	5.9	1.7	5.3	1.1
Mean Speed Reduction PC to CC	0.8	0.8	0	0.3	-0.5
85th Percentile Speed Reduction Upstream to PC	9	10	1	10	1
85th Percentile Speed Reduction Upstream to CC	10	11.5	1.5	11	1
85th Percentile Speed Reduction PC to CC	2	2	0	1	-1

Wisconsin (Hwy 213)

Speed Limit: 55 mph
 Curve Advisory Speed: 50 mph
 Installed: June 2012



Impact on Vehicle Speeds

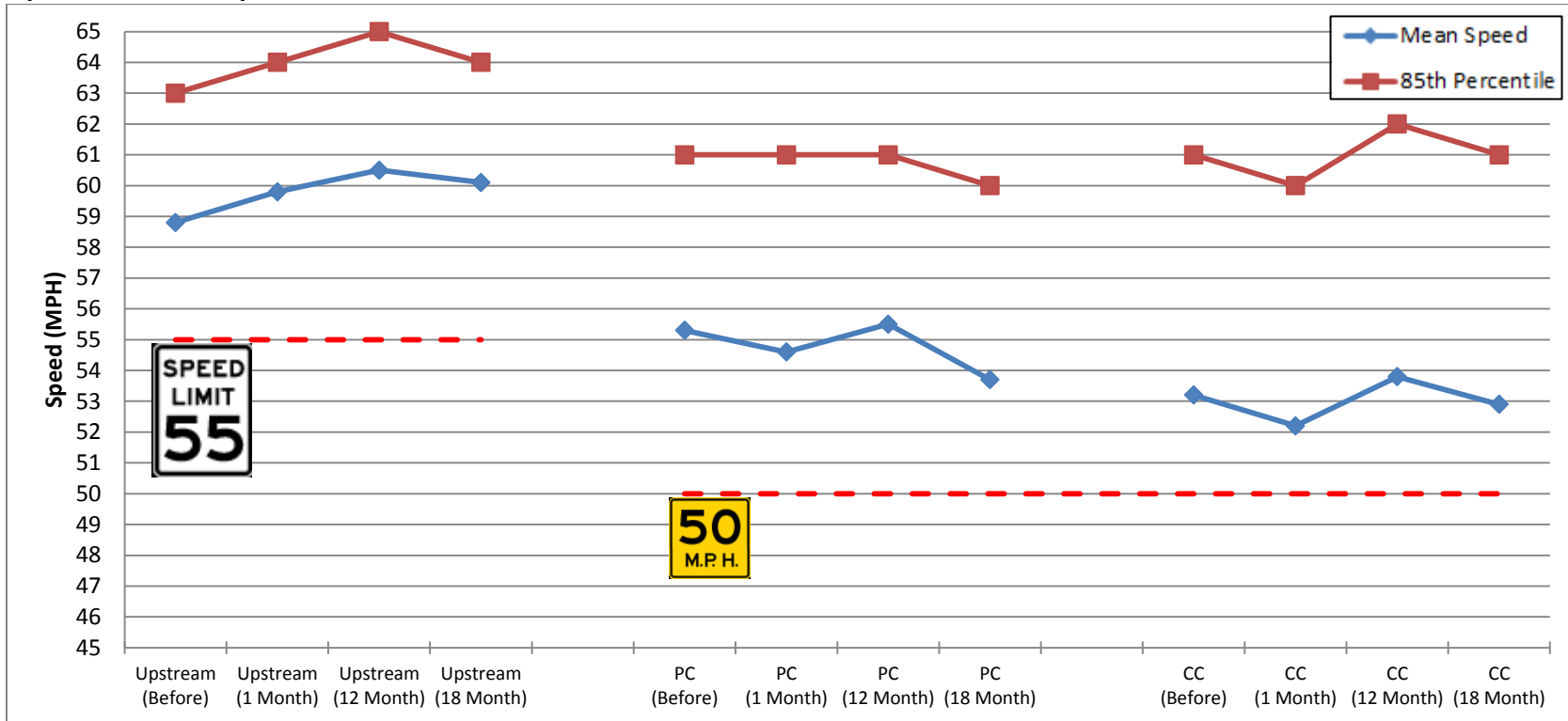
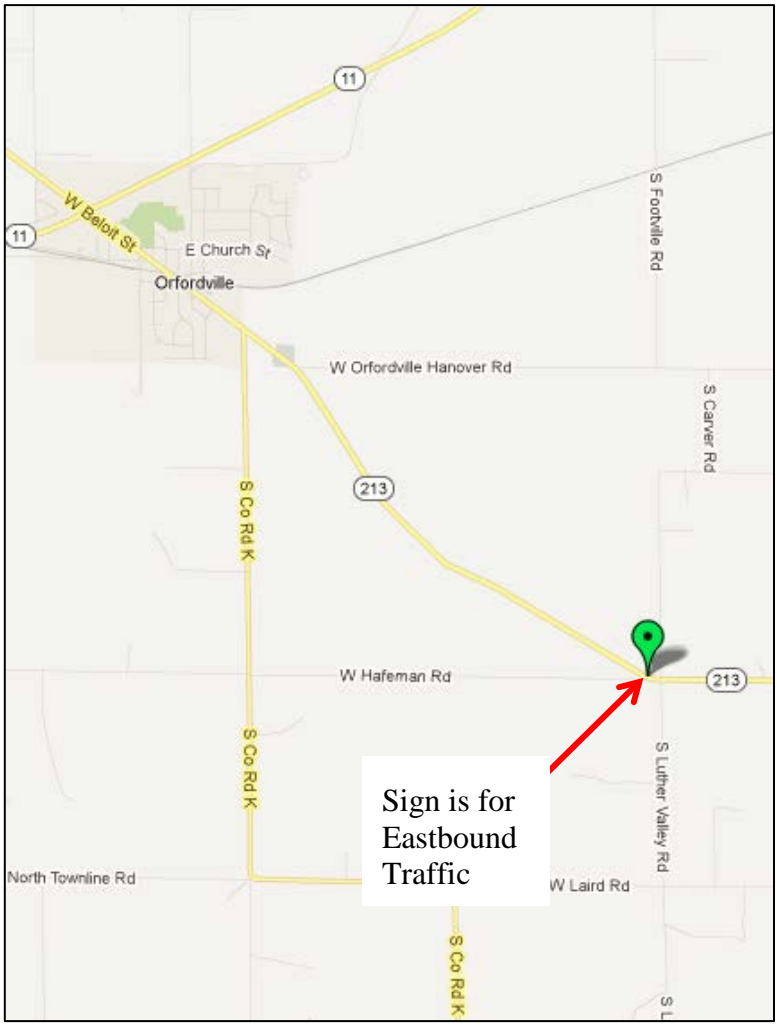

Figure 71. Graph. Impact on vehicle speed - Wisconsin Hwy 213.

Wisconsin (Hwy 213)

Site Location (Image Source: Google Maps)



Change in Percent of Vehicles Exceeding the Posted Speed Limit

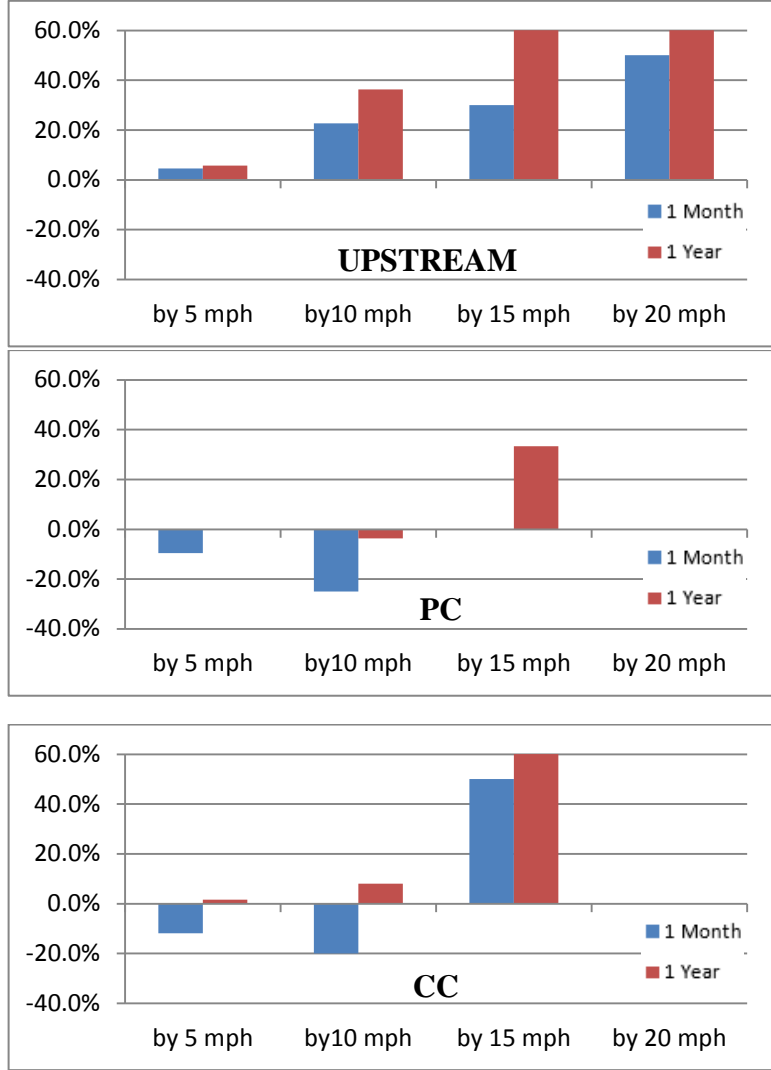

Figure 72. Map and graphs. Location and change in percentile (compared to before) vehicle speed - Wisconsin Hwy 213.

Table 35. Results for Texas - FM 109 at PC.

Texas FM 109

	Before	1 Month	1 Month Change	12 Month	12 Month Change
Actual Day Count	2187	2031	-156	2191	4
Sample	1036	954		1079	
Upstream Mean Speed	58.2	59.6	1.4	59.9	1.7
Mean Speed	46.6	45.8	-0.8	46.6	0.0
Standard Deviation	5.7	5.4		5.3	
85th Percentile Speed	52	51	-1	52	0
percentage of vehicles exceeding advisory speed					
Percentage of Vehicles 5+ Over Limit	92%	90%	-2.2%	92%	0.0%
Percentage of Vehicles 10+ Over Limit	68%	62%	-8.8%	68%	0.0%
Percentage of Vehicles 15+ Over Limit	30%	23%	-23.3%	29%	-3.3%
Percentage of Vehicles 20+ Over Limit	7%	4%	-42.9%	5%	-28.6%
percentage of vehicles exceeding speed limit					
Percentage of Vehicles 5+ Over Limit	0%	0%	0.0%	0%	0.0%
Percentage of Vehicles 10+ Over Limit	0%	0%	0.0%	0%	0.0%
Percentage of Vehicles 15+ Over Limit	0%	0%	0.0%	0%	0.0%
Percentage of Vehicles 20+ Over Limit	0%	0%	0.0%	0%	0.0%

Table 36. Results for Texas - FM 109 at CC.

	Before	1 Month	1 Month Change	12 Month	12 Month Change
Actual Day Count	2129	1991	-138	2153	24
Sample	1017	938		1063	
Upstream Mean Speed	58.2	59.6	1.4	59.9	1.7
Mean Speed	45.2	43.8	-1.4	44.7	-0.5
Standard Deviation	5.2	4.7		4.7	
85th Percentile Speed	50	48	-2	49	-1
percentage of vehicles exceeding advisory speed					
Percentage of Vehicles 5+ Over Limit	90%	85%	-5.7%	88%	-2.2%
Percentage of Vehicles 10+ Over Limit	60%	43%	-27.7%	54%	-10.0%
Percentage of Vehicles 15+ Over Limit	18%	9%	-51.4%	14%	-22.2%
Percentage of Vehicles 20+ Over Limit	2%	1%	-46.5%	1%	-50.0%
percentage of vehicles exceeding speed limit					
Percentage of Vehicles 5+ Over Limit	0%	0%	0.0%	0%	0.0%
Percentage of Vehicles 10+ Over Limit	0%	0%	0.0%	0%	0.0%
Percentage of Vehicles 15+ Over Limit	0%	0%	0.0%	0%	0.0%
Percentage of Vehicles 20+ Over Limit	0%	0%	0.0%	0%	0.0%

Texas (FM 109)

Speed Limit: 60 mph
 Curve Advisory Speed: 35 mph
 Installed: July 2012



Impact on Vehicle Speeds

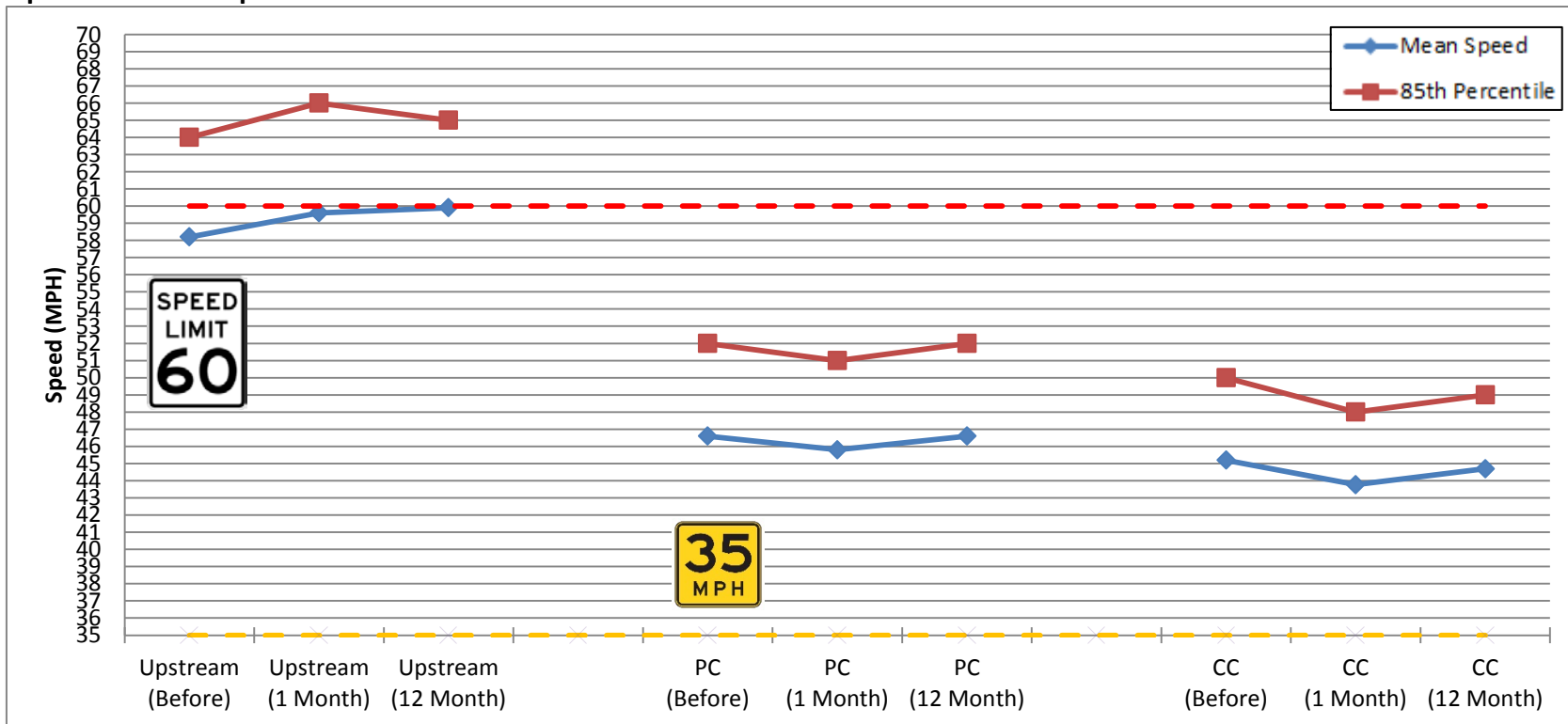
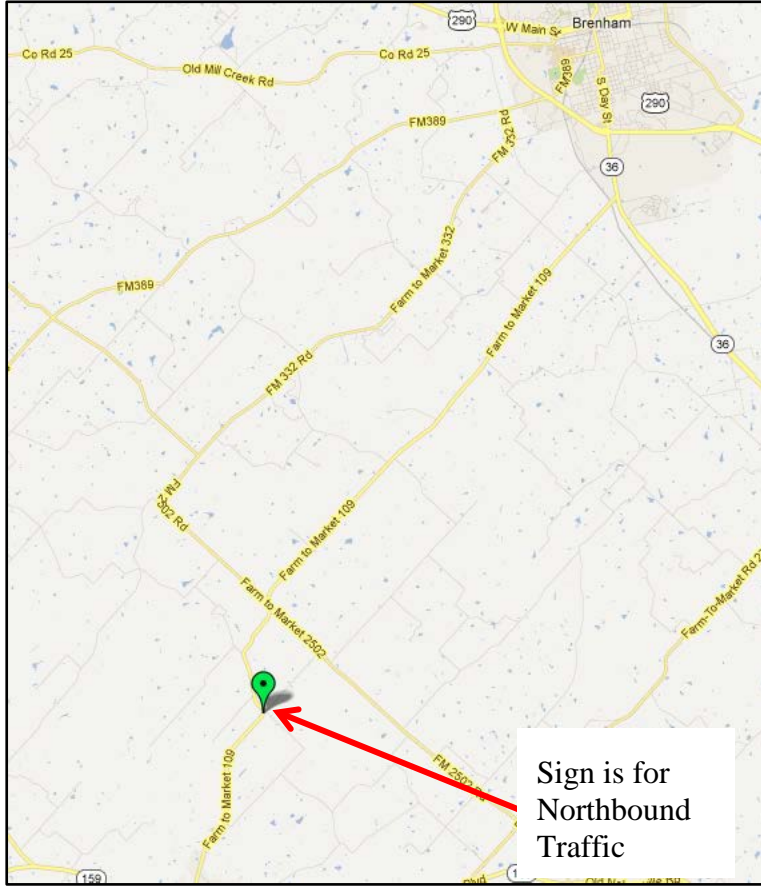

Figure 73. Graph. Impact on vehicle speed - Texas FM 109.

Texas (FM 109)

Site Location (Image Source: Google Maps)



Change in Percent of Vehicles Exceeding the Posted Speed Limit

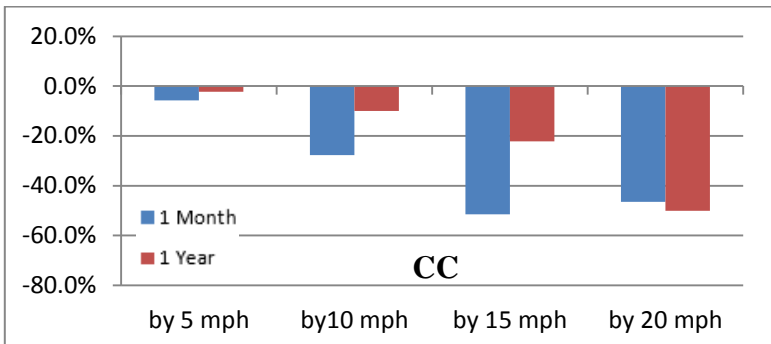
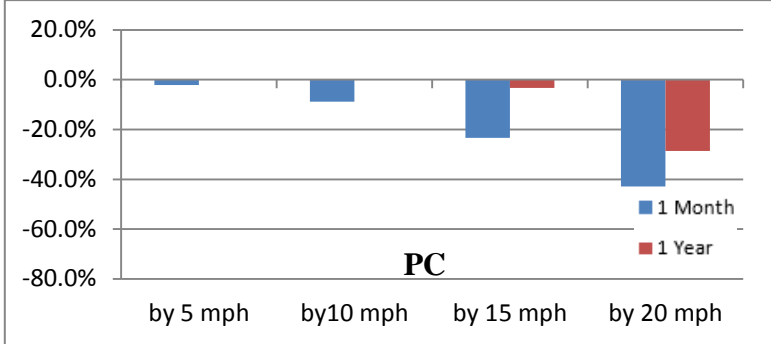
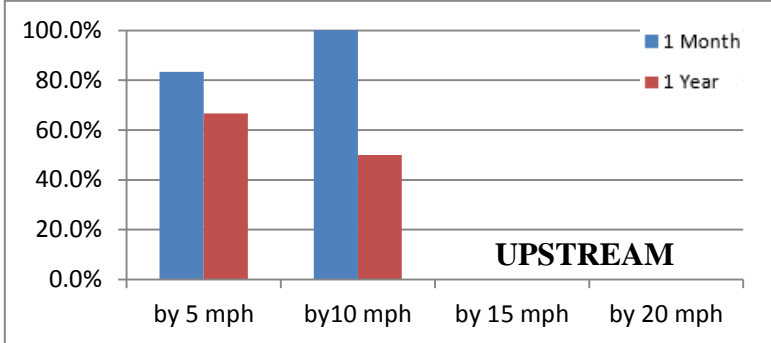

Figure 74. Map and graphs. Location and change in (compared to before) percentile vehicle speed - Texas FM 109.

Table 37. Results for Texas - FM 407 at PC.

Texas FM 407

	Before *	1 Month	1 Month Change	12 Month	12 Month Change
Actual Day Count	2480	2883	403	2689	209
Sample	856	1443		1305	
Upstream Mean Speed	61.3	60.1	-1.2	60.4	-0.9
Mean Speed	51.5	49.7	-1.8	49.6	-1.9
Standard Deviation	5.6	5.3		5.3	
85th Percentile Speed	57	55	-2	55	-2
percentage of vehicles exceeding advisory speed					
Percentage of Vehicles 5+ Over Limit	89%	83%	-6.7%	84%	-5.6%
Percentage of Vehicles 10+ Over Limit	67%	53%	-20.9%	54%	-19.4%
Percentage of Vehicles 15+ Over Limit	31%	18%	-41.9%	16%	-48.4%
Percentage of Vehicles 20+ Over Limit	6%	3%	-50.0%	2%	-66.7%
percentage of vehicles exceeding speed limit					
Percentage of Vehicles 5+ Over Limit	6%	3%	-50.0%	2%	-66.7%
Percentage of Vehicles 10+ Over Limit	1%	0%	-100.0%	0%	-100.0%
Percentage of Vehicles 15+ Over Limit	0%	0%	0.0%	0%	0.0%
Percentage of Vehicles 20+ Over Limit	0%	0%	0.0%	0%	0.0%

*Note: Only 18 hours of data collected from puncture in the tube

Table 38. Results for Texas - FM 407 at CC.

	Before *	1 Month	1 Month Change	12 Month	12 Month Change
Actual Day Count	2238	2885	647	2686	448
Sample	579	1446		1306	
Upstream Mean Speed	61.3	60.1	-1.2	60.4	-0.9
Mean Speed	47.3	46.2	-1.1	45.3	-2.0
Standard Deviation	6.3	5.6		5.6	
85th Percentile Speed	53	51	-2	50	-3
percentage of vehicles exceeding advisory speed					
Percentage of Vehicles 5+ Over Limit	73%	67%	-8.2%	60%	-17.8%
Percentage of Vehicles 10+ Over Limit	37%	26%	-29.7%	21%	-43.2%
Percentage of Vehicles 15+ Over Limit	10%	4%	-60.0%	3%	-70.0%
Percentage of Vehicles 20+ Over Limit	1%	1%	0.0%	1%	0.0%
percentage of vehicles exceeding speed limit					
Percentage of Vehicles 5+ Over Limit	1%	1%	0.0%	0%	-100.0%
Percentage of Vehicles 10+ Over Limit	0%	0%	0.0%	0%	0.0%
Percentage of Vehicles 15+ Over Limit	0%	0%	0.0%	0%	0.0%
Percentage of Vehicles 20+ Over Limit	0%	0%	0.0%	0%	0.0%

*Note: Only 16 hours of data collected from puncture in the tube

Texas (FM 407)

Speed Limit: 55 mph
 Curve Advisory Speed: 40 mph
 Installed: July 2012



Impact on Vehicle Speeds

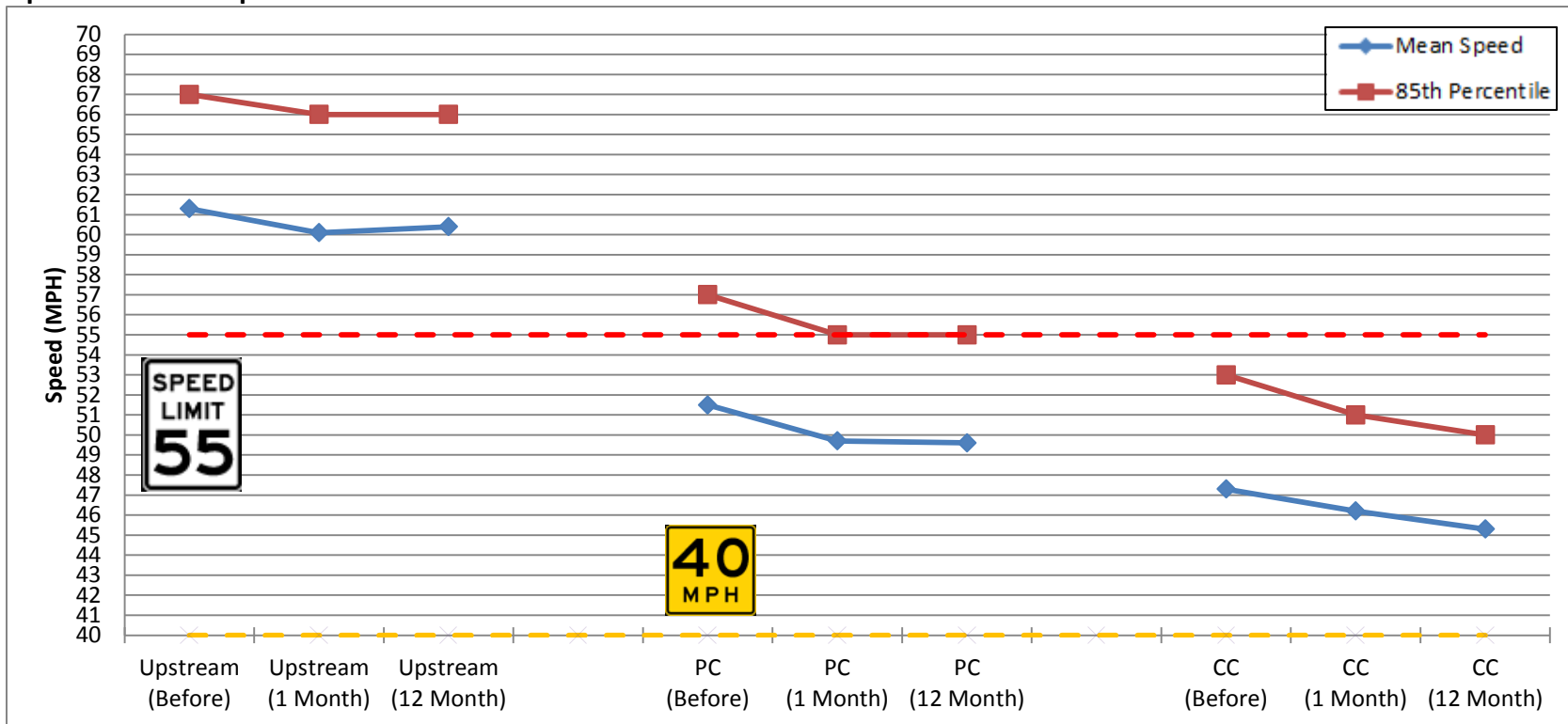
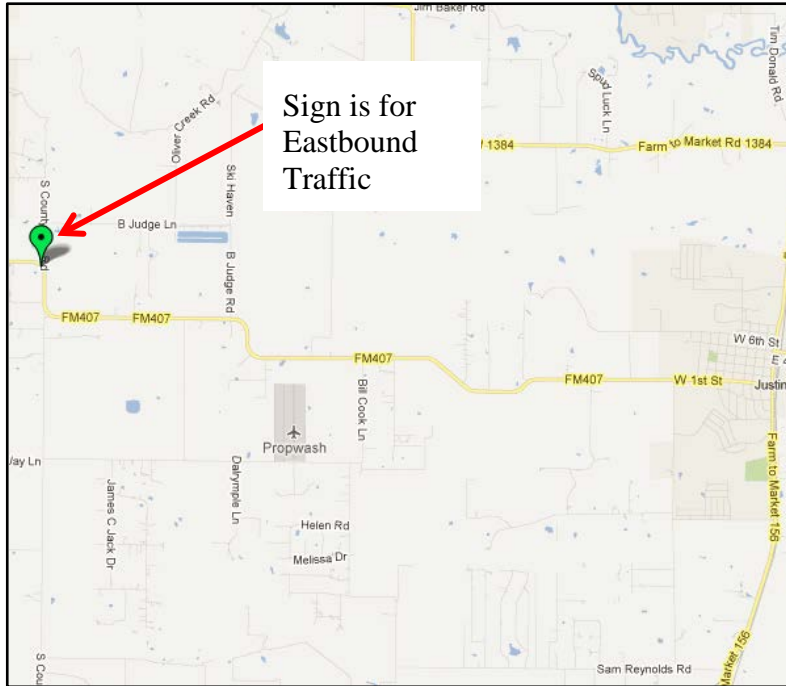

Figure 75. Graph. Impact on vehicle speed - Texas FM 407.

Texas (FM 407)

Site Location (Image Source: Google Maps)



Change in Percent of Vehicles Exceeding the Posted Speed Limit

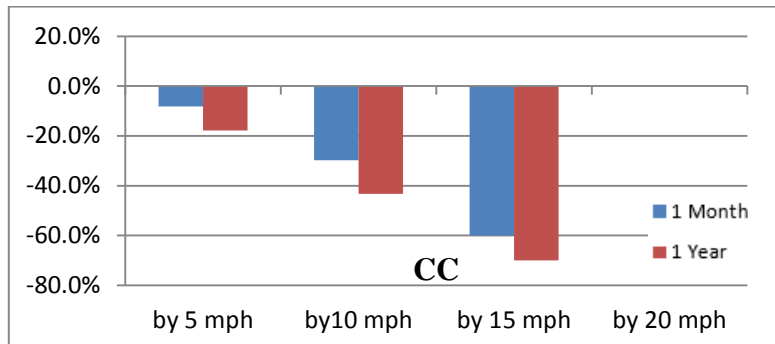
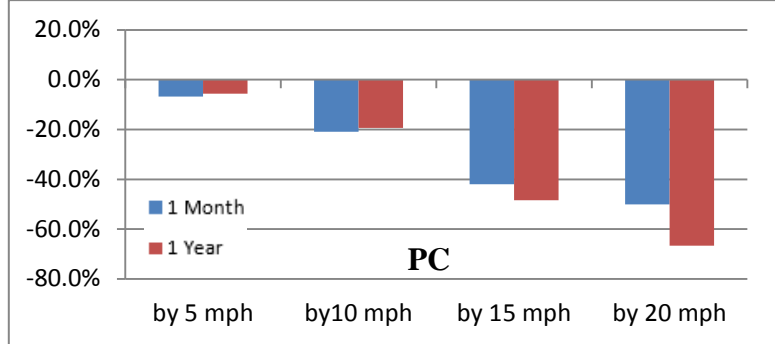
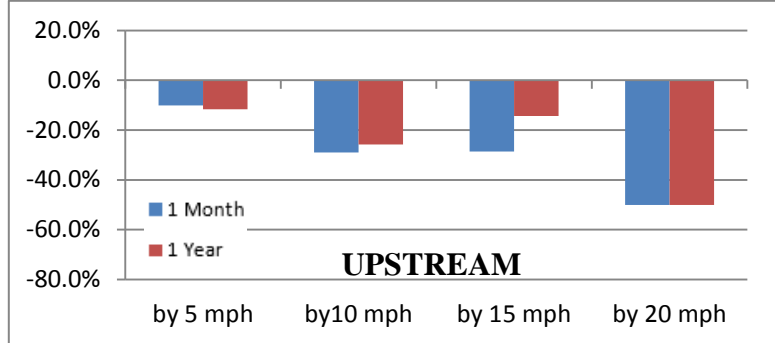

Figure 76. Map and graphs. Location and change in percentile (compared to before) vehicle speed - Texas FM 407.

Table 39. Results for Texas - FM 530 at PC.

	Before *	1 Month	1 Month Change	12 Month**	12 Month Change
Actual Day Count	675	418	-257	499	-176
Sample	71	200		256	
Upstream Mean Speed	62.1	60.0	-2.1	61.3	-0.8
Mean Speed	47.1	46.2	-0.9	46.2	-0.9
Standard Deviation	9.3	6.3		6.8	
85th Percentile Speed	55	53	-2	52	-3
percentage of vehicles exceeding advisory speed					
Percentage of Vehicles 5+ Over Limit	86%	88%	2.3%	86%	0.0%
Percentage of Vehicles 10+ Over Limit	77%	62%	-19.5%	67%	-13.0%
Percentage of Vehicles 15+ Over Limit	38%	33%	-13.2%	34%	-10.5%
Percentage of Vehicles 20+ Over Limit	20%	9%	-55.0%	6%	-70.0%
percentage of vehicles exceeding speed limit					
Percentage of Vehicles 5+ Over Limit	1%	0%	-100.0%	0%	-100.0%
Percentage of Vehicles 10+ Over Limit	0%	0%	0.0%	0%	0.0%
Percentage of Vehicles 15+ Over Limit	0%	0%	0.0%	0%	0.0%
Percentage of Vehicles 20+ Over Limit	0%	0%	0.0%	0%	0.0%

*Note: Before count had many unknown counts leading to less counts for 24 hour period

**There were 38% Class 14 but only in direction 2 which was not apart of analysis

Table 40. Results for Texas - FM 530 at CC.

	Before	1 Month	1 Month Change	12 Month	12 Month Change
Actual Day Count	488	430	-58	501	13
Sample	237	204		256	
Upstream Mean Speed	62.1	60.0	-2.1	61.3	-0.8
Mean Speed	43.2	41.2	-2.0	41.1	-2.1
Standard Deviation	6.1	5.2		5.3	
85th Percentile Speed	48.6	46	-2.6	46	-2.6
percentage of vehicles exceeding advisory speed					
Percentage of Vehicles 5+ Over Limit	79%	63%	-20.3%	69%	-12.7%
Percentage of Vehicles 10+ Over Limit	44%	28%	-36.4%	27%	-38.6%
Percentage of Vehicles 15+ Over Limit	11%	4%	-63.6%	3%	-72.7%
Percentage of Vehicles 20+ Over Limit	2%	0%	0.0%	0%	0.0%
percentage of vehicles exceeding speed limit					
Percentage of Vehicles 5+ Over Limit	0%	0%	0.0%	0%	0.0%
Percentage of Vehicles 10+ Over Limit	0%	0%	0.0%	0%	0.0%
Percentage of Vehicles 15+ Over Limit	0%	0%	0.0%	0%	0.0%
Percentage of Vehicles 20+ Over Limit	0%	0%	0.0%	0%	0.0%

Texas (FM 530)

Speed Limit: 60 mph
 Curve Advisory Speed: 35 mph
 Installed: July 2012



Impact on Vehicle Speeds

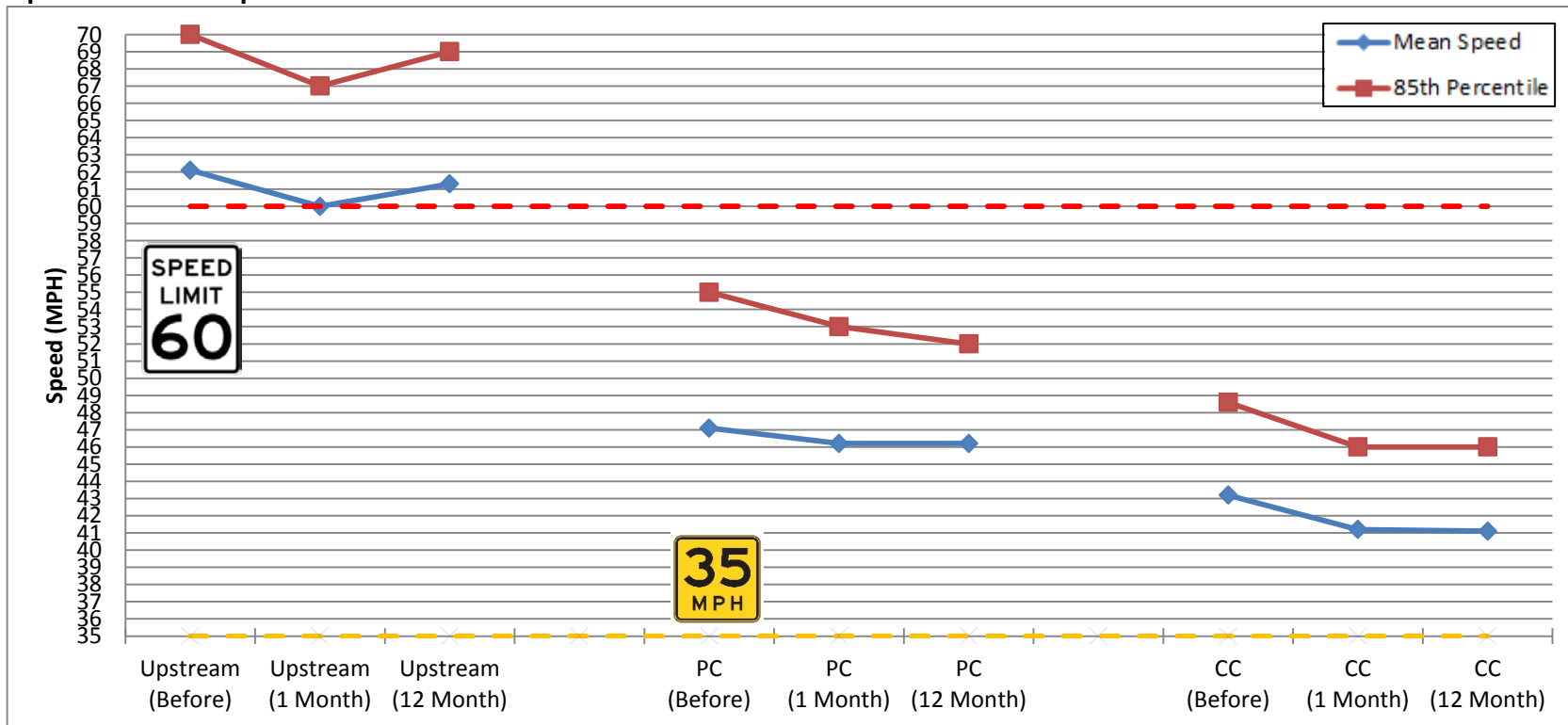
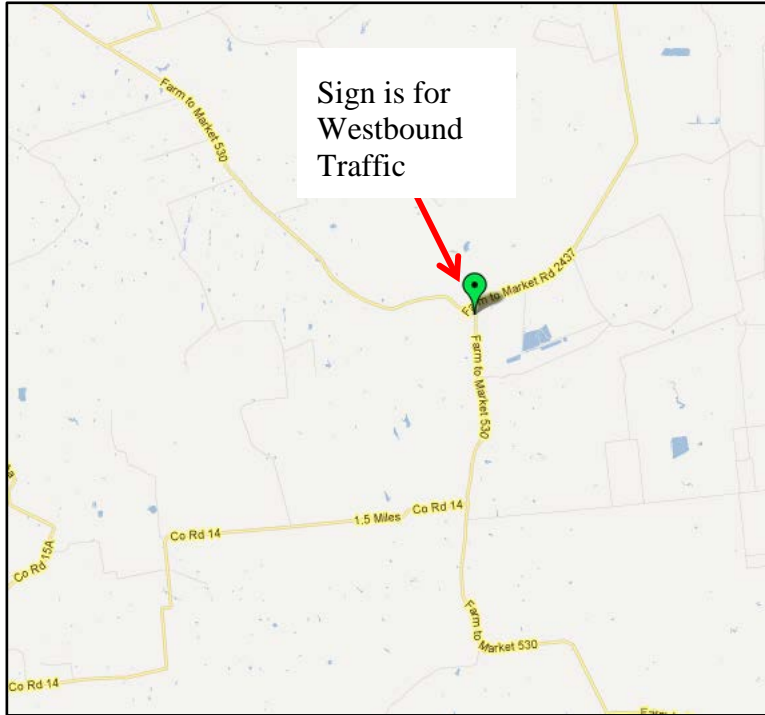

Figure 77. Graph. Impact on vehicle speed - Texas FM 530.

Texas (FM 530)

Site Location (Image Source: Google Maps)



Change in Percent of Vehicles Exceeding the Posted Speed Limit

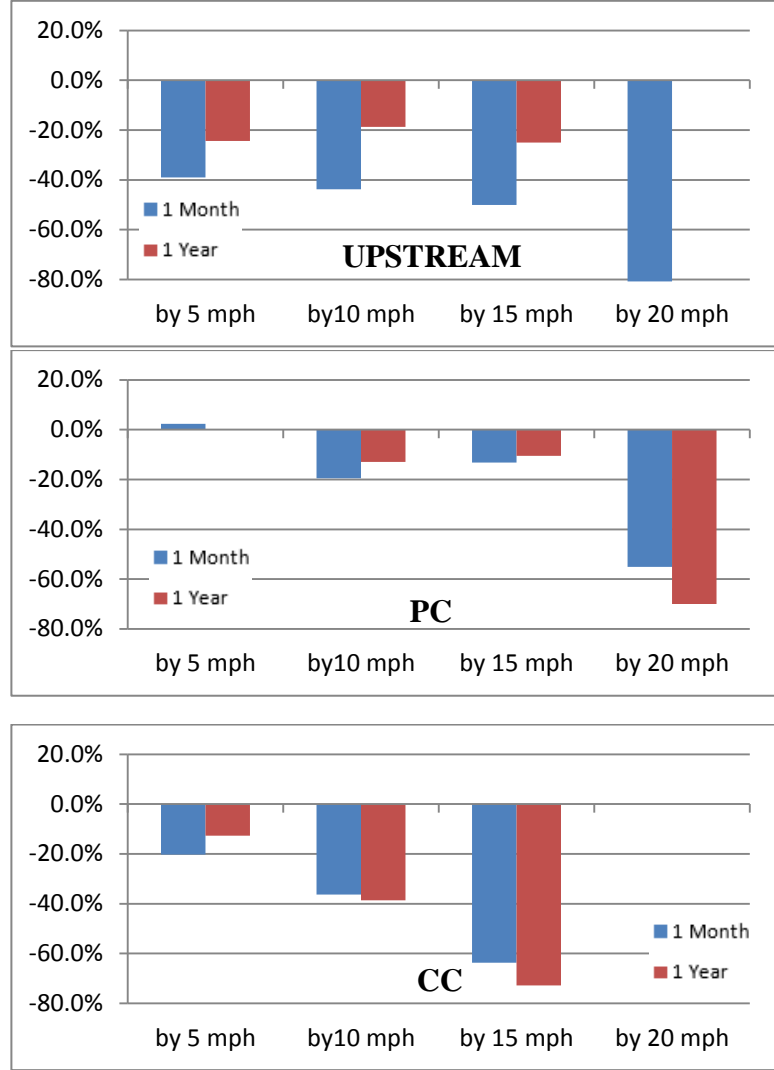

Figure 78. Map and graphs. Location and change in percentile (compared to before) vehicle speed - Texas FM 530.

Table 41. Results for Texas - FM 1148 at PC.

	Before	1 Month	1 Month Change	12 Month	12 Month Change
Actual Day Count	3549	3742	193	4070	521
Sample	1746	1832		1981	
Upstream Mean Speed	59.3	58.9	-0.4	60.7	1.4
Mean Speed	51.9	49.5	-2.4	49.7	-2.2
Standard Deviation	5	4.8		5.3	
85th Percentile Speed	57	54	-3	55	-2
percentage of vehicles exceeding advisory speed					
Percentage of Vehicles 5+ Over Limit	94%	86%	-8.5%	86%	-8.5%
Percentage of Vehicles 10+ Over Limit	70%	51%	-27.1%	53%	-24.3%
Percentage of Vehicles 15+ Over Limit	28%	13%	-53.6%	17%	-39.3%
Percentage of Vehicles 20+ Over Limit	6%	2%	-66.7%	3%	-50.0%
percentage of vehicles exceeding speed limit					
Percentage of Vehicles 5+ Over Limit	6%	2%	-66.7%	3%	-50.0%
Percentage of Vehicles 10+ Over Limit	1%	0%	-100.0%	0%	-100.0%
Percentage of Vehicles 15+ Over Limit	0%	0%	0.0%	0%	0.0%
Percentage of Vehicles 20+ Over Limit	0%	0%	0.0%	0%	0.0%

Texas FM 1148

Table 42. Results for Texas - FM 1148 at CC.

	Before	1 Month	1 Month Change	12 Month	12 Month Change
Actual Day Count	3538	3708	170	4048	510
Sample	1748	1831		1978	
Upstream Mean Speed	59.3	58.9	-0.4	60.7	1.4
Mean Speed	48.5	48.4	-0.1	47.2	-1.3
Standard Deviation	4.5	4.9		4.7	
85th Percentile Speed	53	53	0	52	-1
percentage of vehicles exceeding advisory speed					
Percentage of Vehicles 5+ Over Limit	83%	79%	-4.8%	75%	-9.6%
Percentage of Vehicles 10+ Over Limit	40%	41%	2.5%	30%	-25.0%
Percentage of Vehicles 15+ Over Limit	8%	8%	0.0%	5%	-37.5%
Percentage of Vehicles 20+ Over Limit	1%	1%	0.0%	1%	0.0%
percentage of vehicles exceeding speed limit					
Percentage of Vehicles 5+ Over Limit	1%	1%	0.0%	1%	0.0%
Percentage of Vehicles 10+ Over Limit	0%	0%	0.0%	0%	0.0%
Percentage of Vehicles 15+ Over Limit	0%	0%	0.0%	0%	0.0%
Percentage of Vehicles 20+ Over Limit	0%	0%	0.0%	0%	0.0%

Texas (FM 1148)

Speed Limit: 55 mph
 Curve Advisory Speed: 40 mph
 Installed: July 2012



Impact on Vehicle Speeds

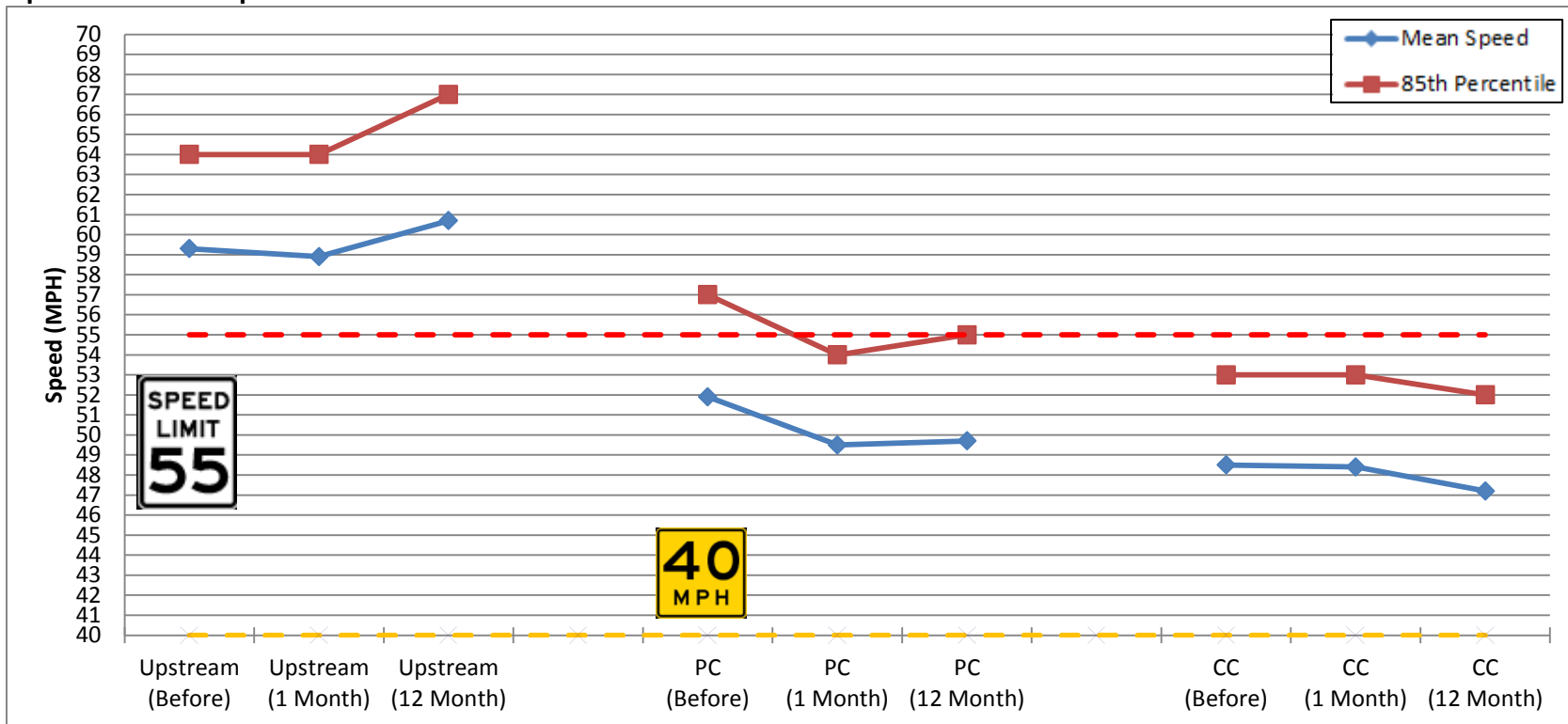
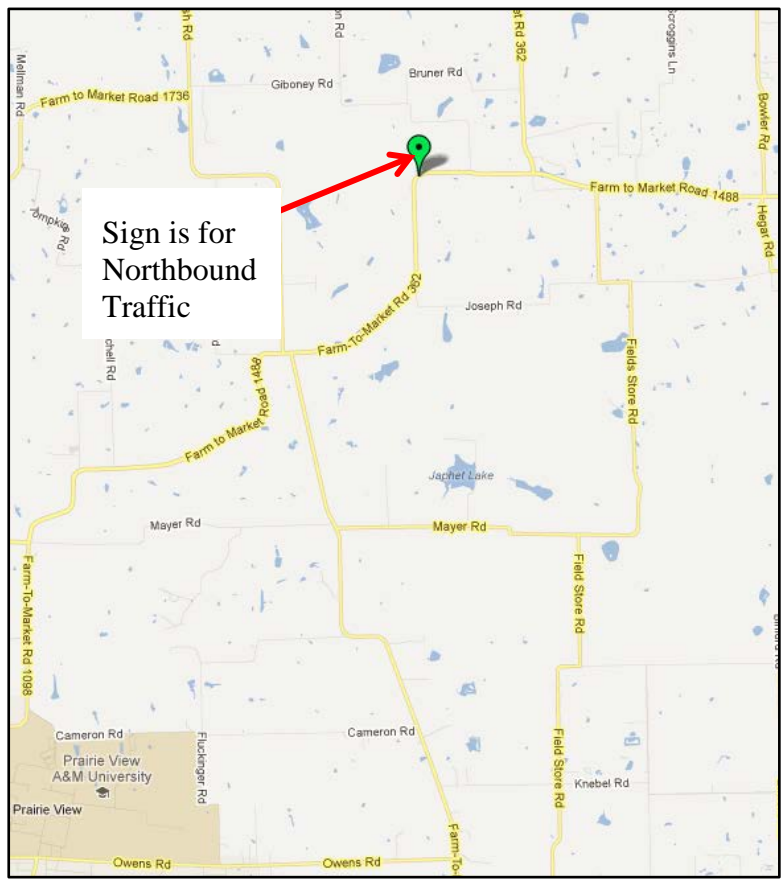

Figure 79. Graph. Impact on vehicle speed - Texas FM 1148.

Texas (FM 1148)

Site Location (Image Source: Google Maps)



Change in Percent of Vehicles Exceeding the Posted Speed Limit

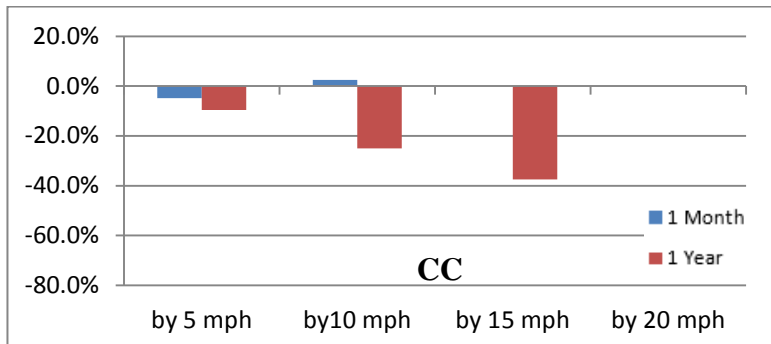
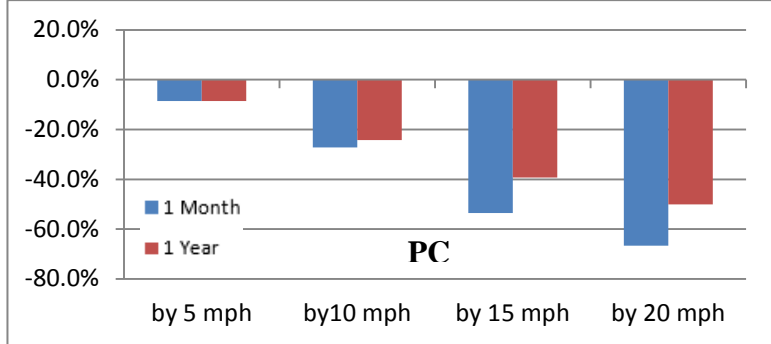
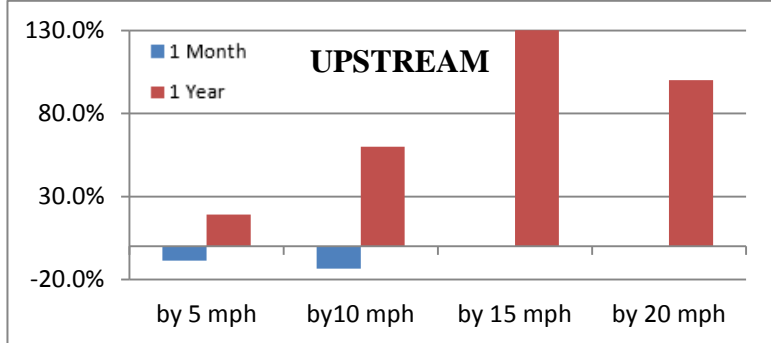

Figure 80. Map and graphs. Location and change in percentile (compared to before) vehicle speed - Texas FM 1148.

APPENDIX C. NORMAL DISTRIBUTION CHARTS

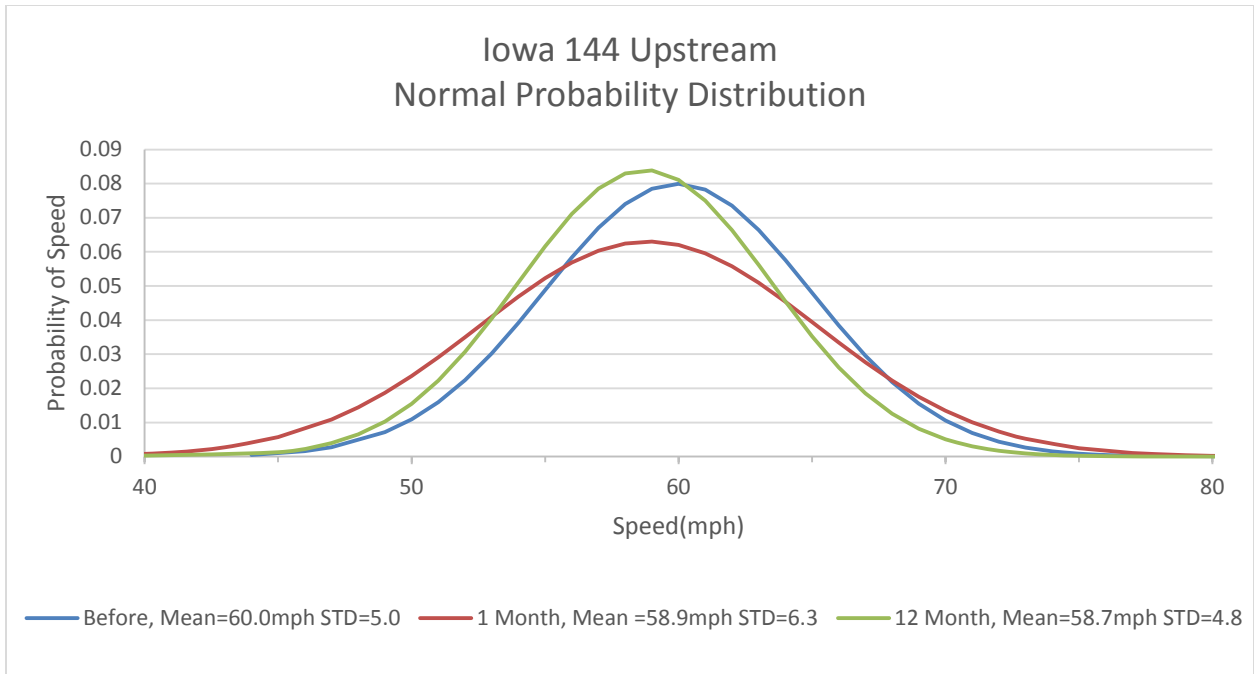

Figure 81. Chart. Normal distribution chart for Iowa 144 at upstream

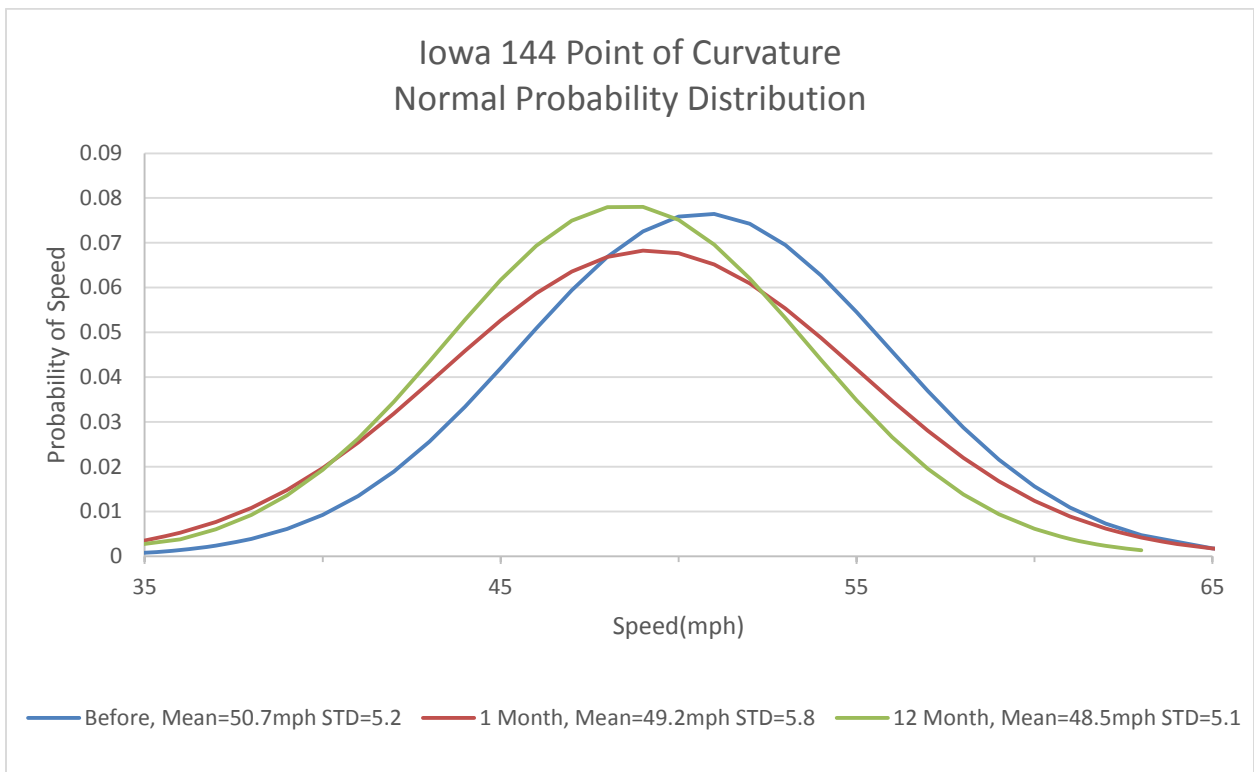

Figure 82. Chart. Normal distribution chart for Iowa 144 at point of curvature

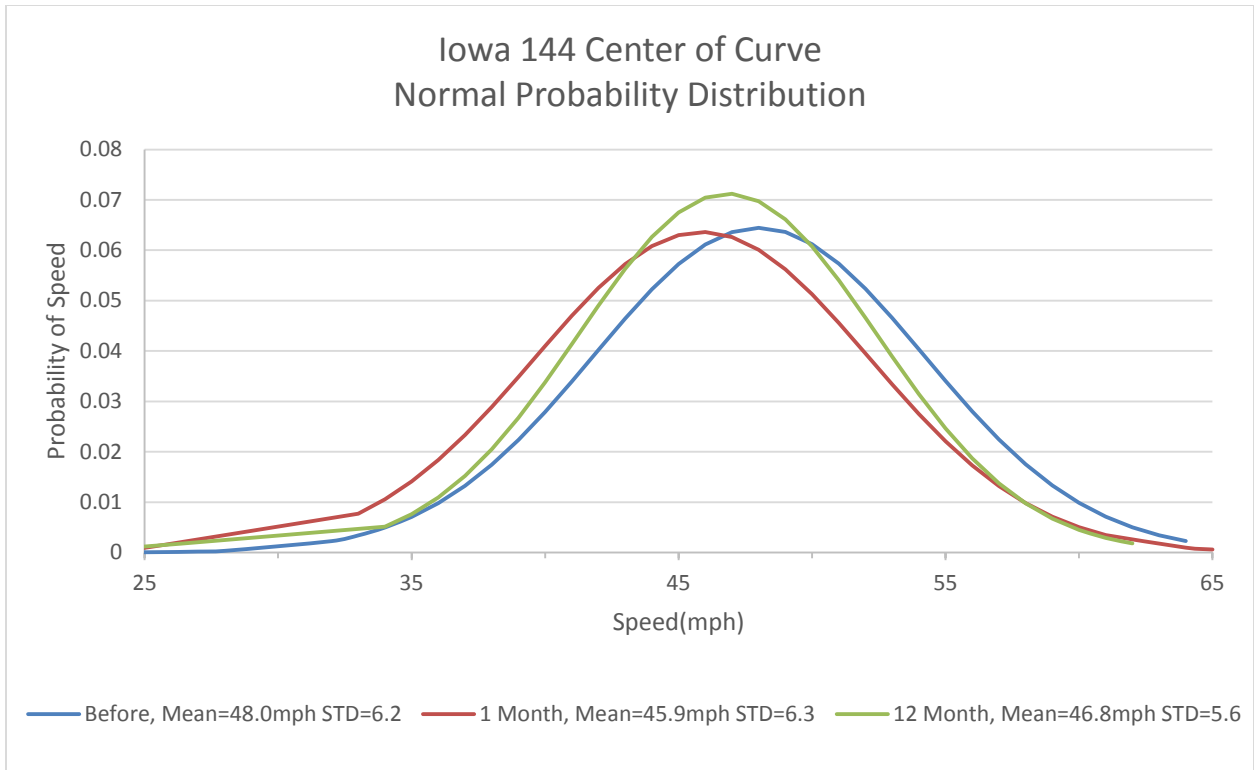

Figure 83. Chart. Normal distribution chart for Iowa 144 at center of curve

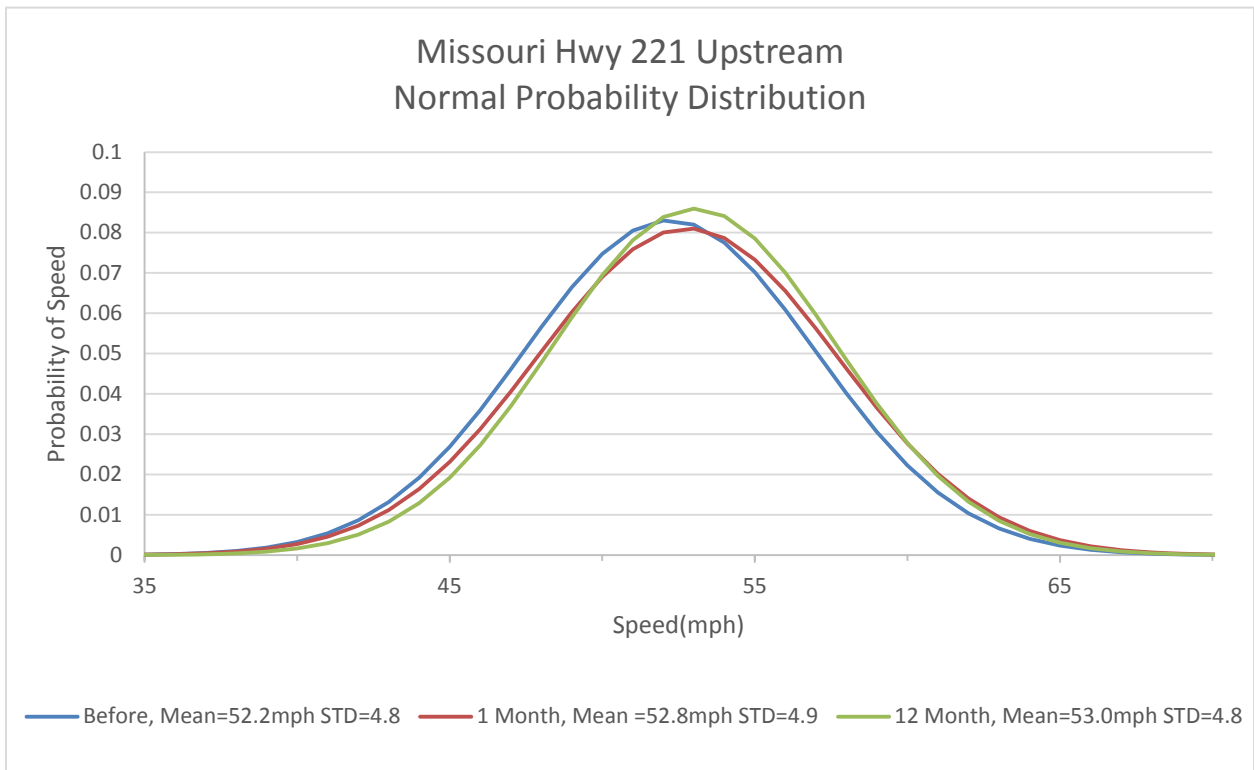

Figure 84. Chart. Normal distribution chart for Missouri Hwy 221 at upstream

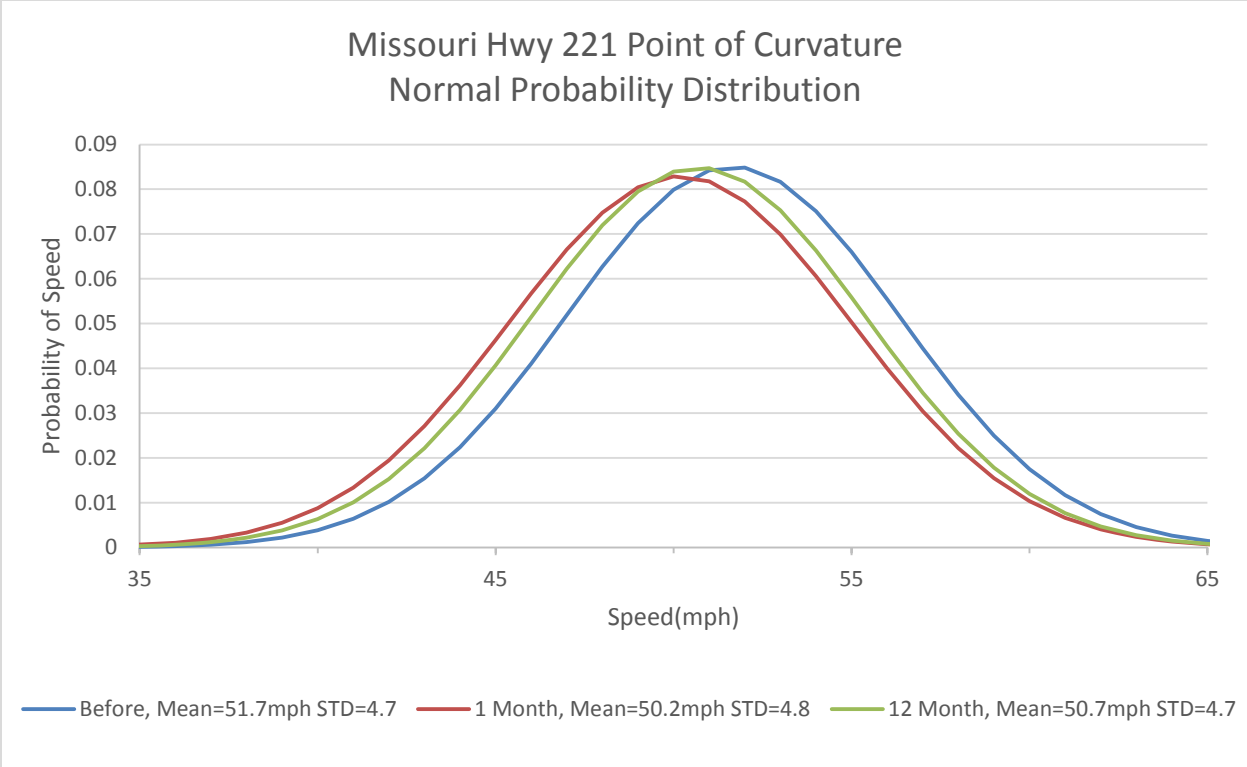

Figure 85. Chart. Normal distribution chart for Missouri Hwy 221 at point of curvature

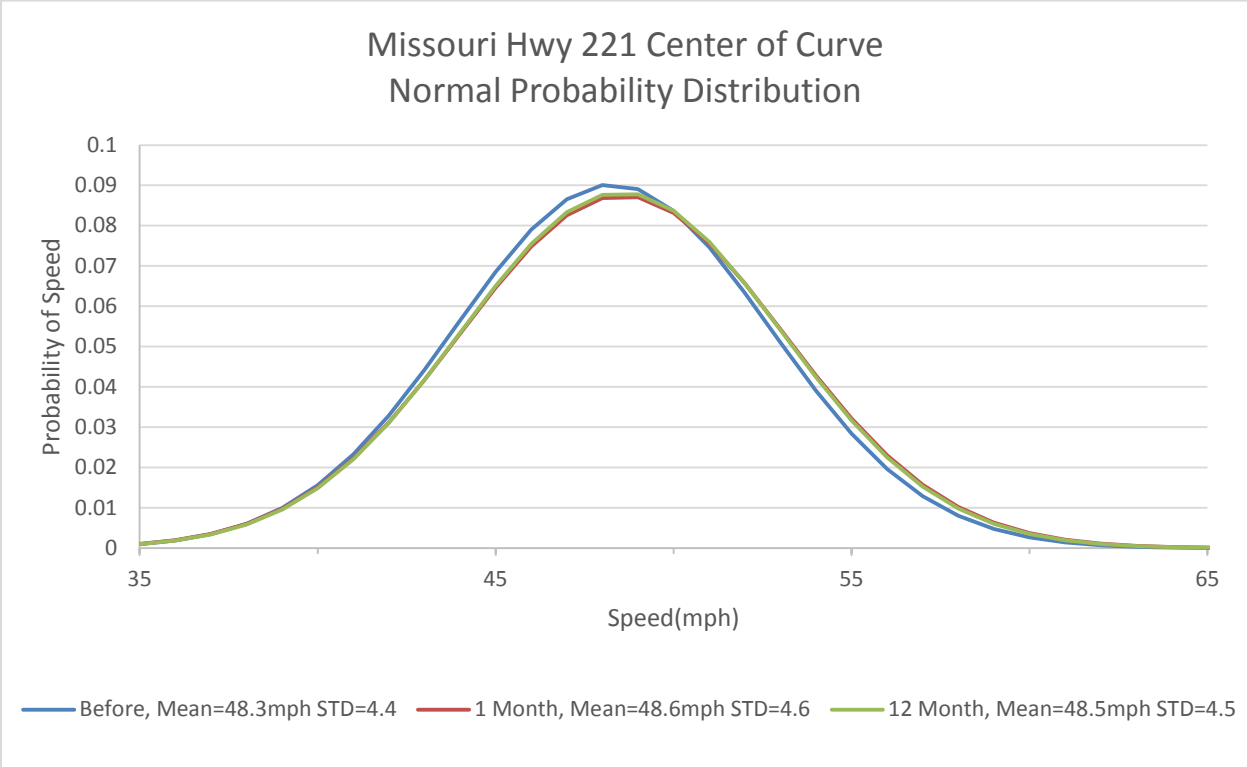

Figure 86. Chart. Normal distribution chart for Missouri Hwy 221 at center of curve

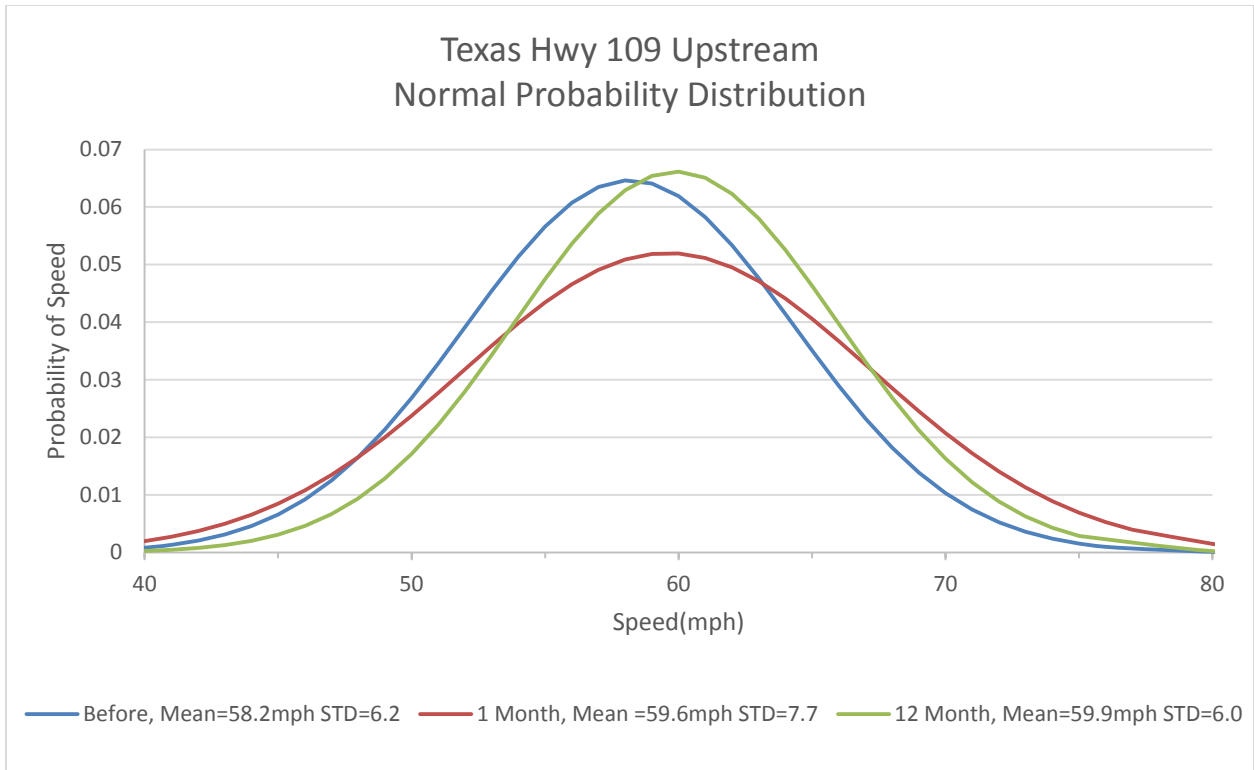

Figure 87. Chart. Normal distribution chart for Texas FM 109 at upstream

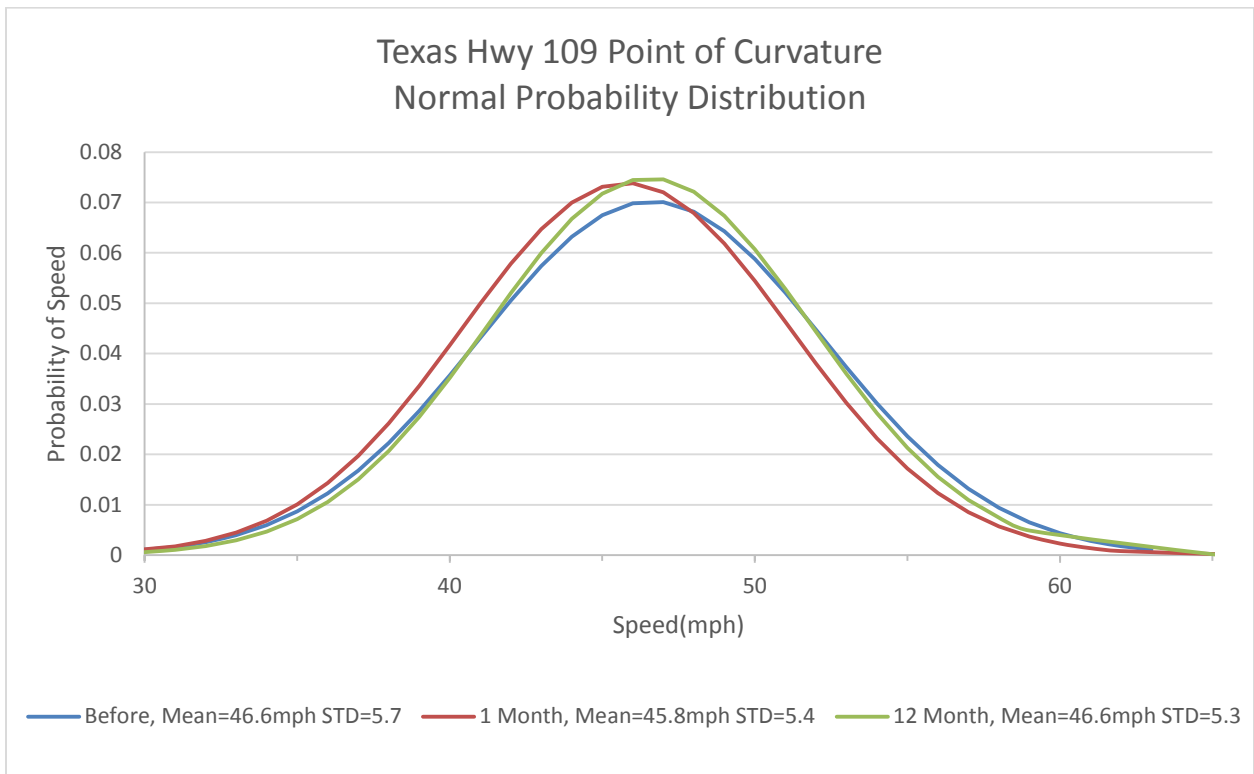

Figure 88. Chart. Normal distribution chart for Texas FM 109 at point of curvature

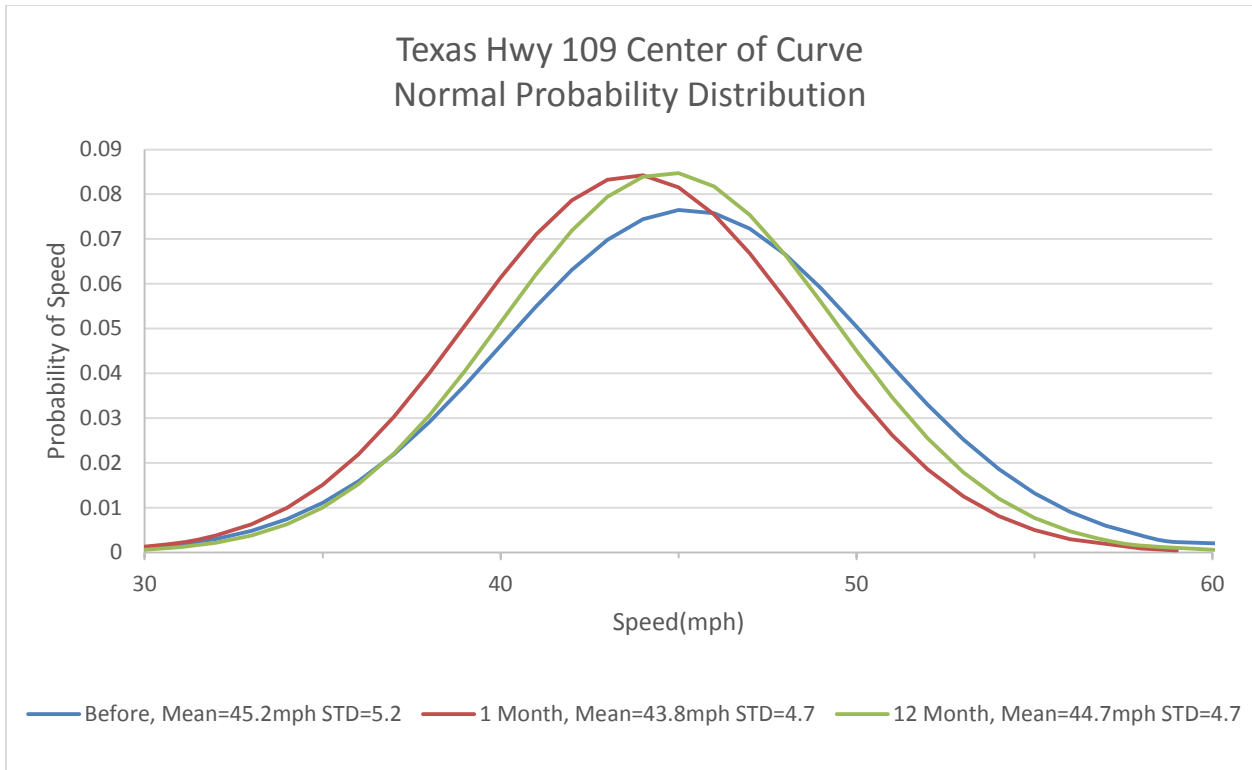

Figure 89. Chart. Normal distribution chart for Texas FM 109 at center of curve

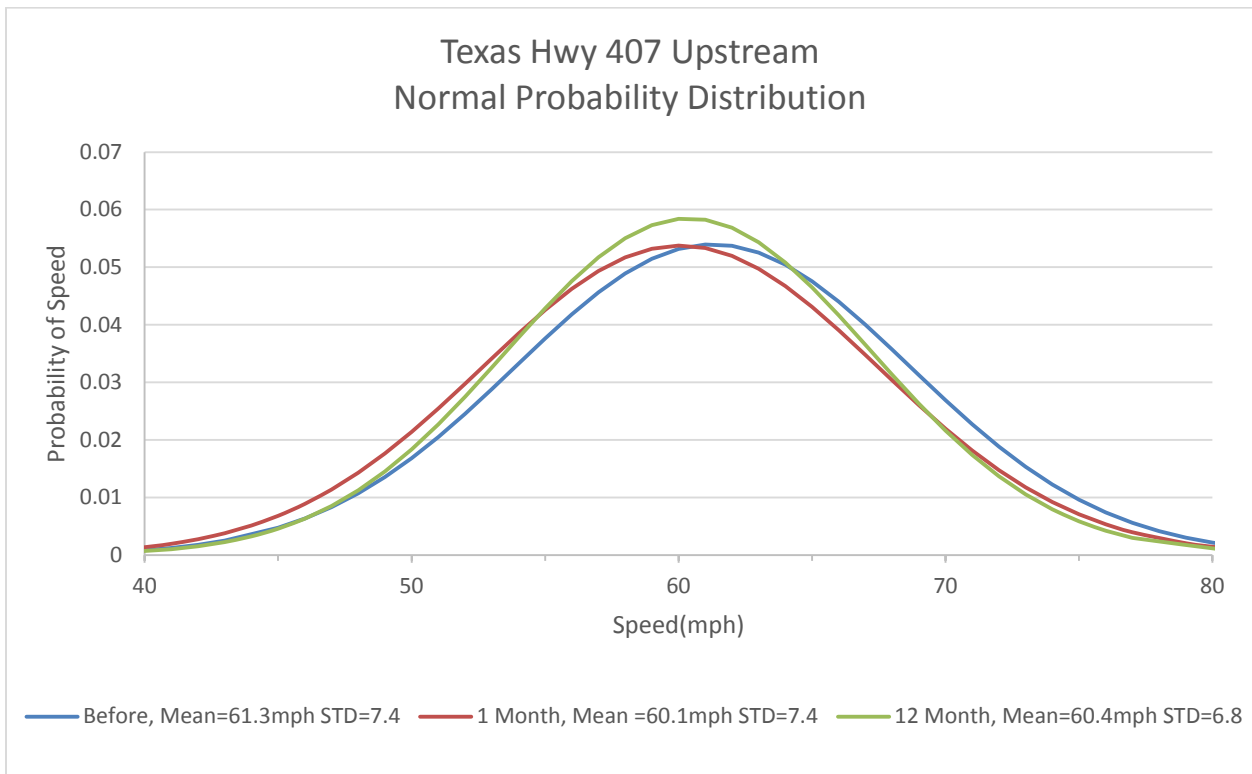

Figure 90. Chart. Normal distribution chart for Texas FM 407 at upstream

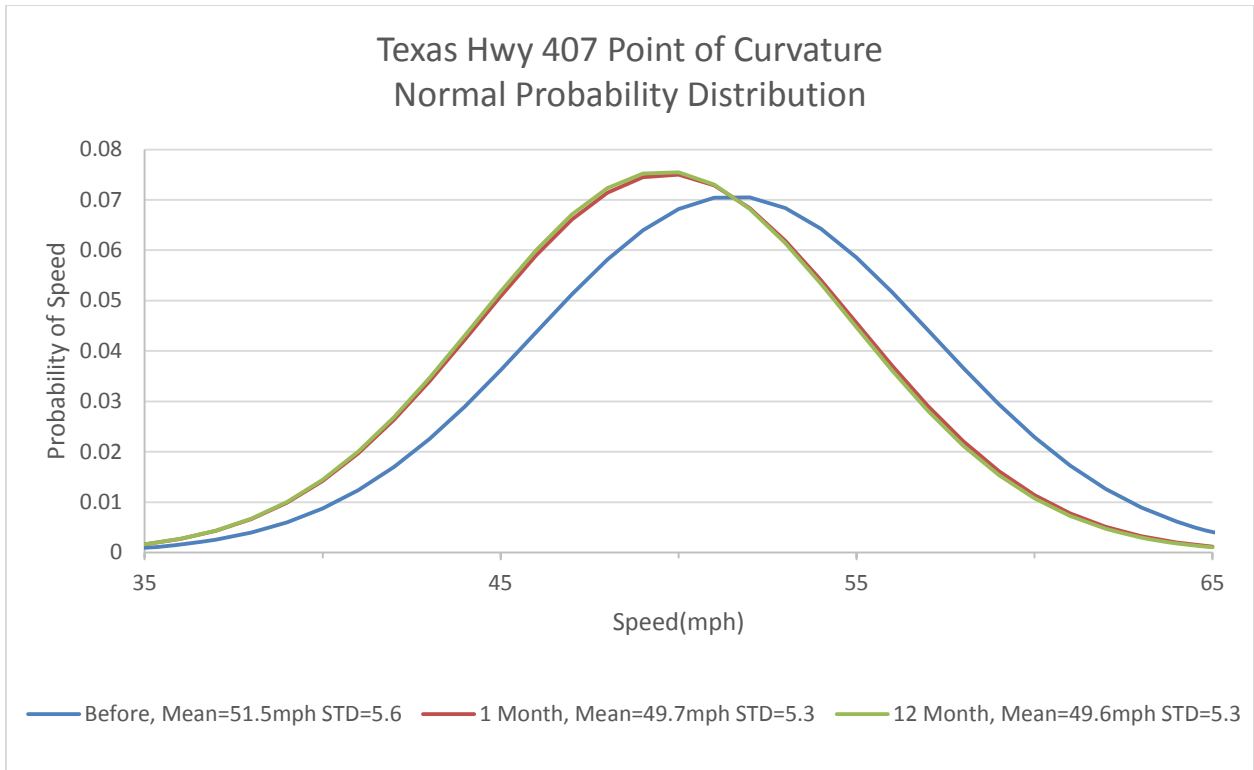

Figure 91. Chart. Normal distribution chart for Texas FM 407 at point of curvature

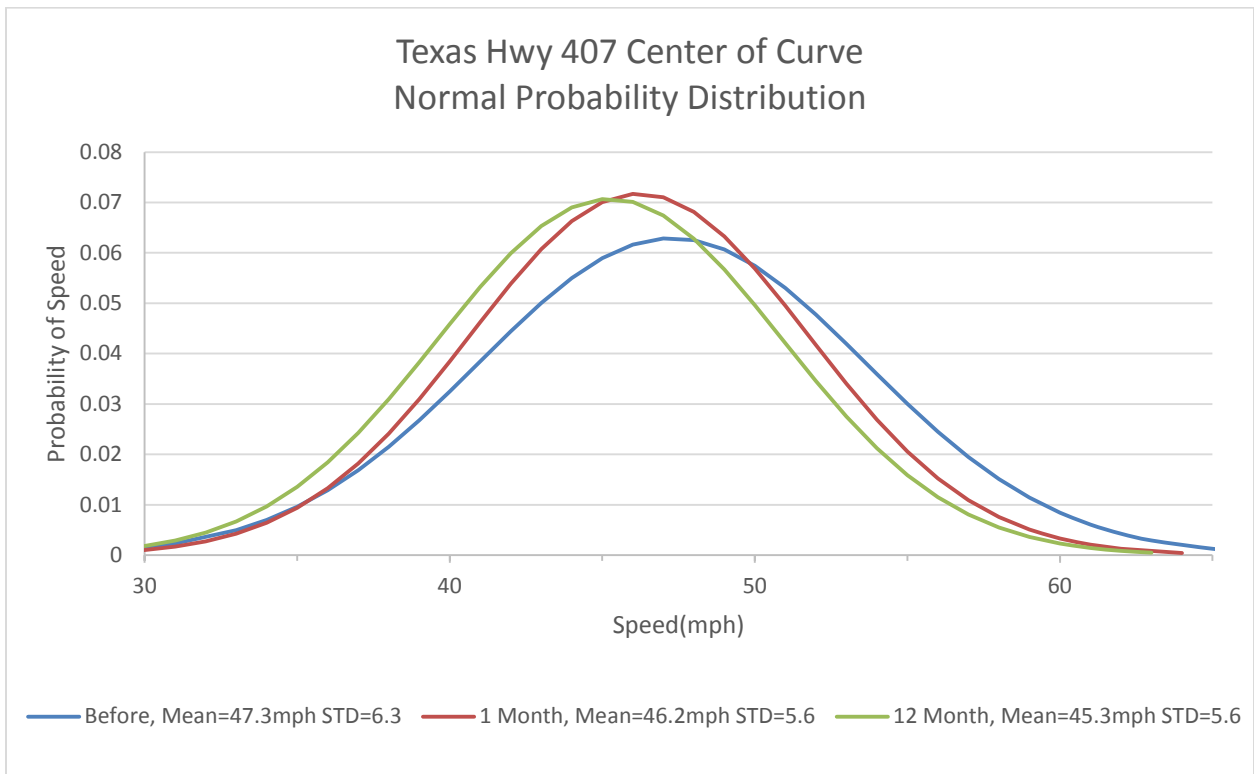

Figure 92. Chart. Normal distribution chart for Texas FM 407 at center of curve

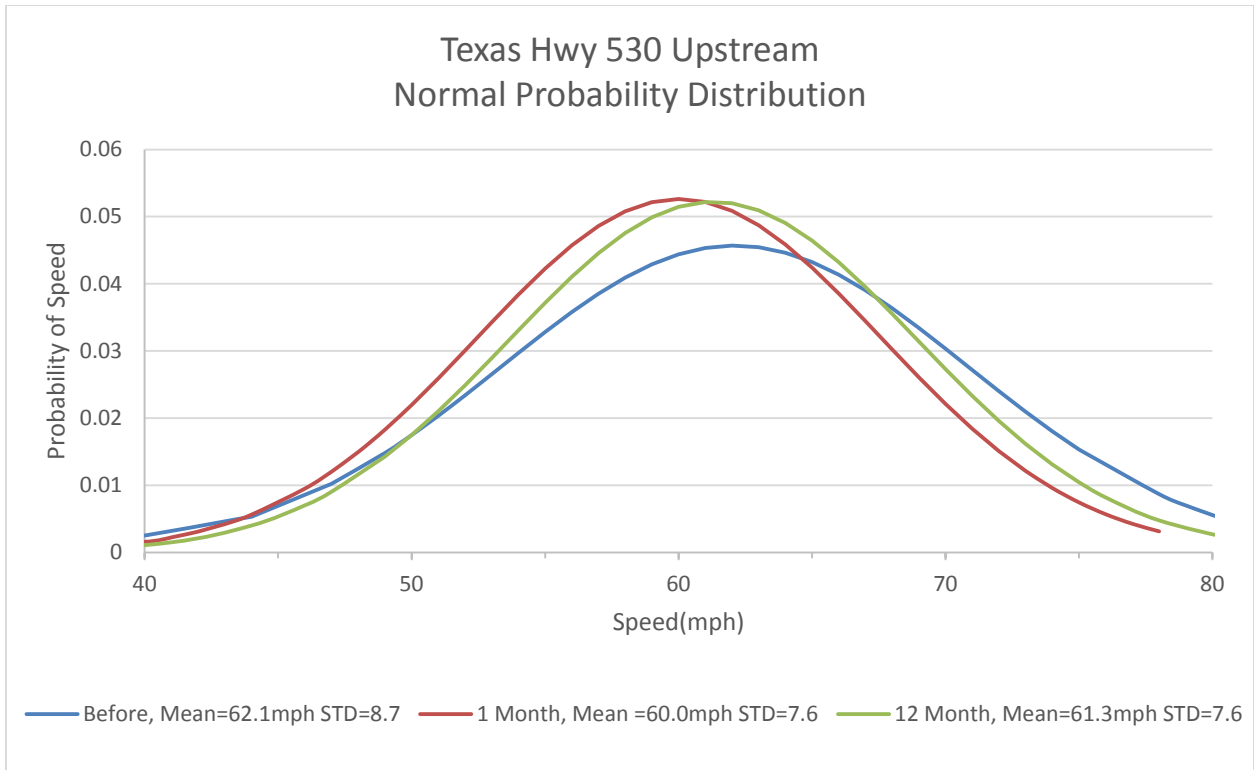

Figure 93. Chart. Normal distribution chart for Texas FM 530 at upstream

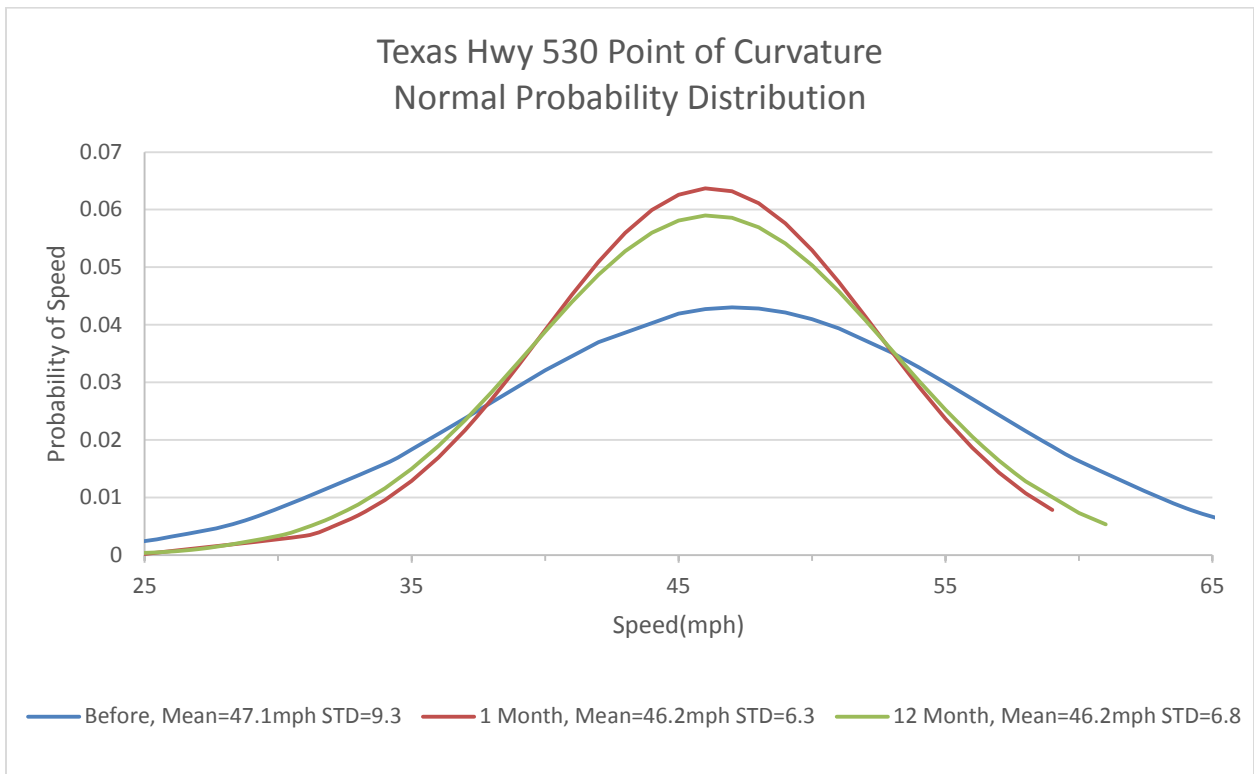

Figure 94. Chart. Normal distribution chart for Texas FM 530 at point of curvature

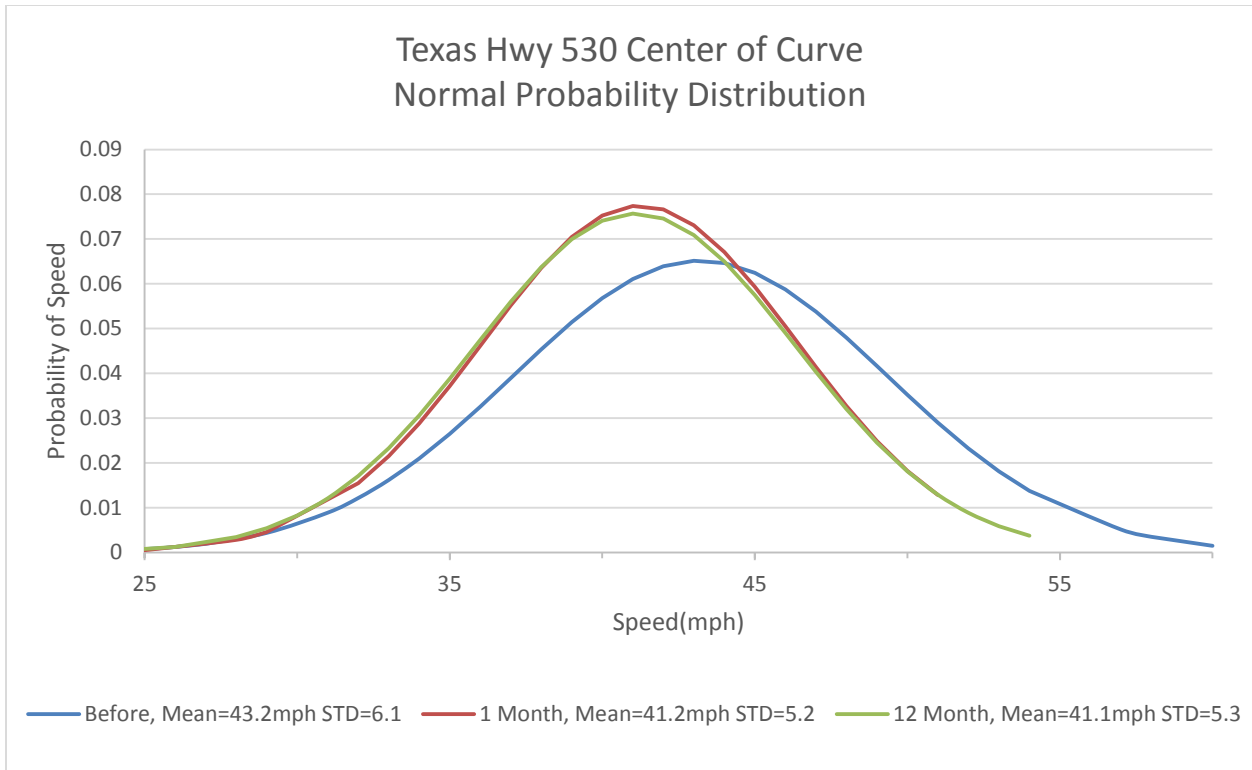

Figure 95. Chart. Normal distribution chart for Texas FM 530 at center of curve

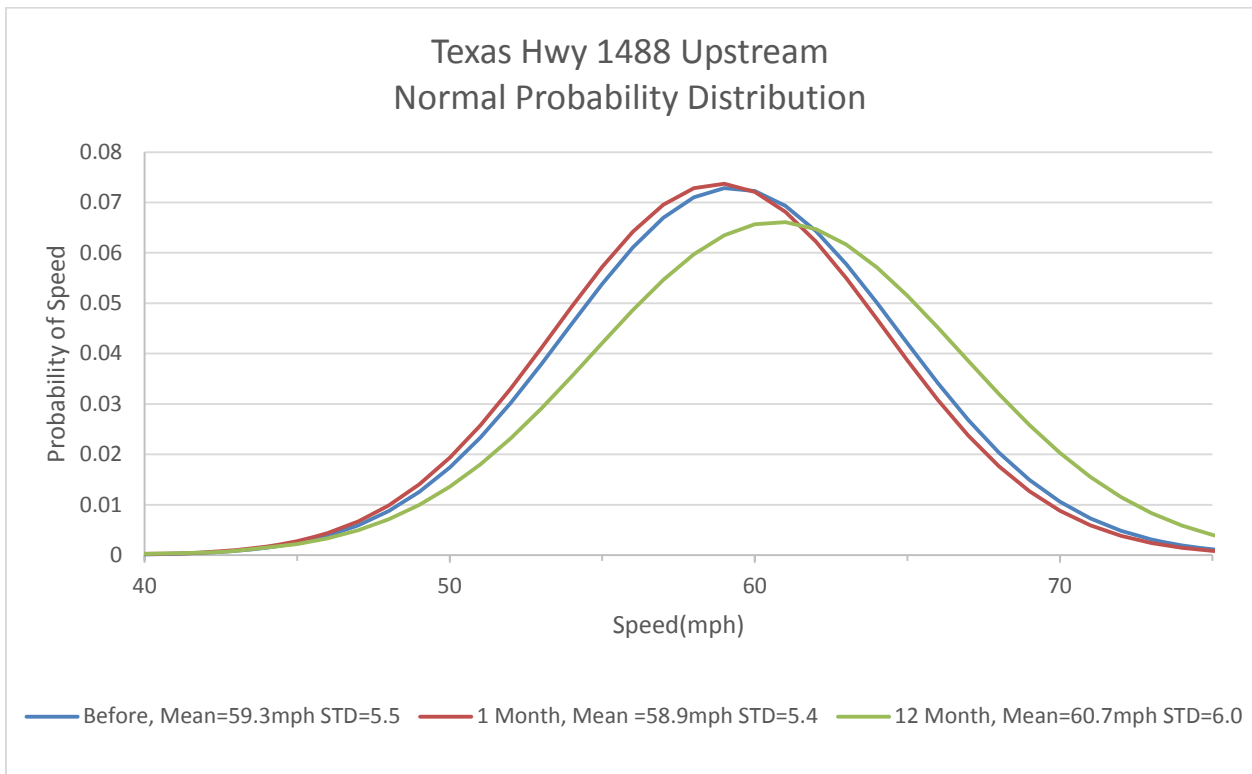

Figure 96. Chart. Normal distribution chart for Texas FM 1488 at upstream

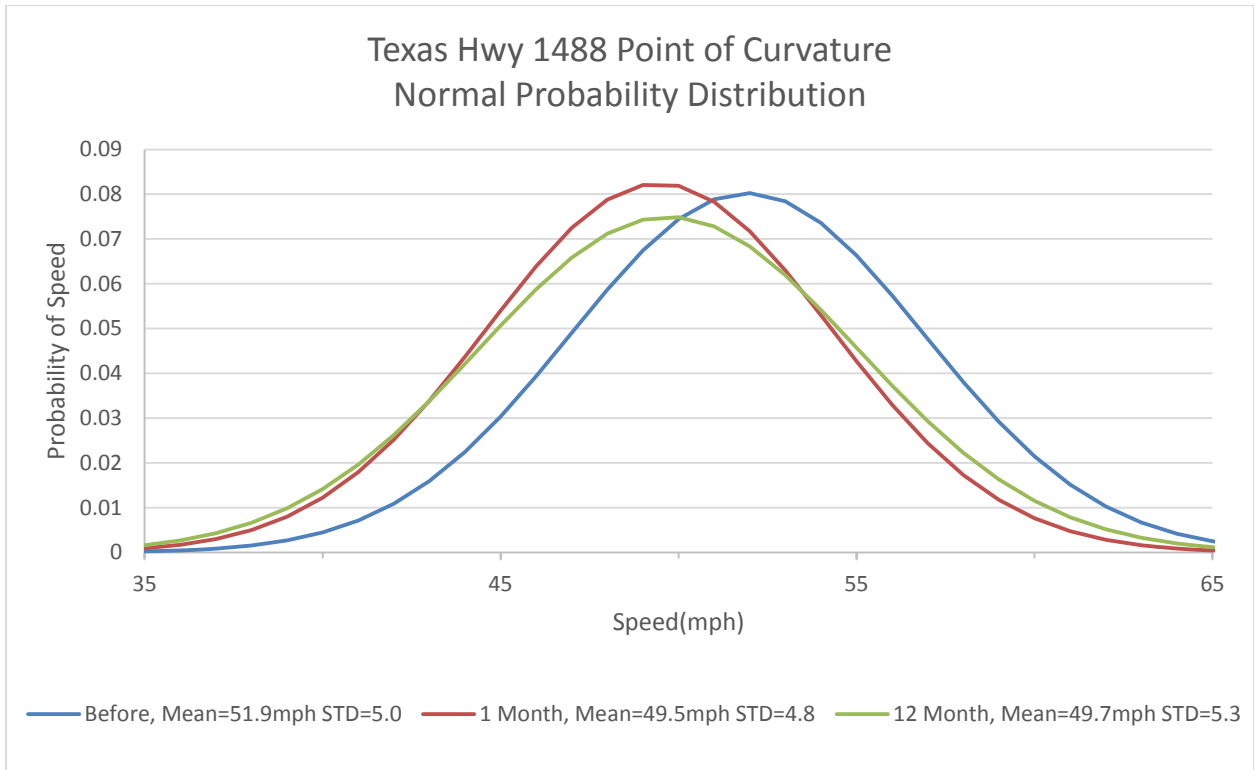

Figure 97. Chart. Normal distribution chart for Texas FM 1488 at point of curvature

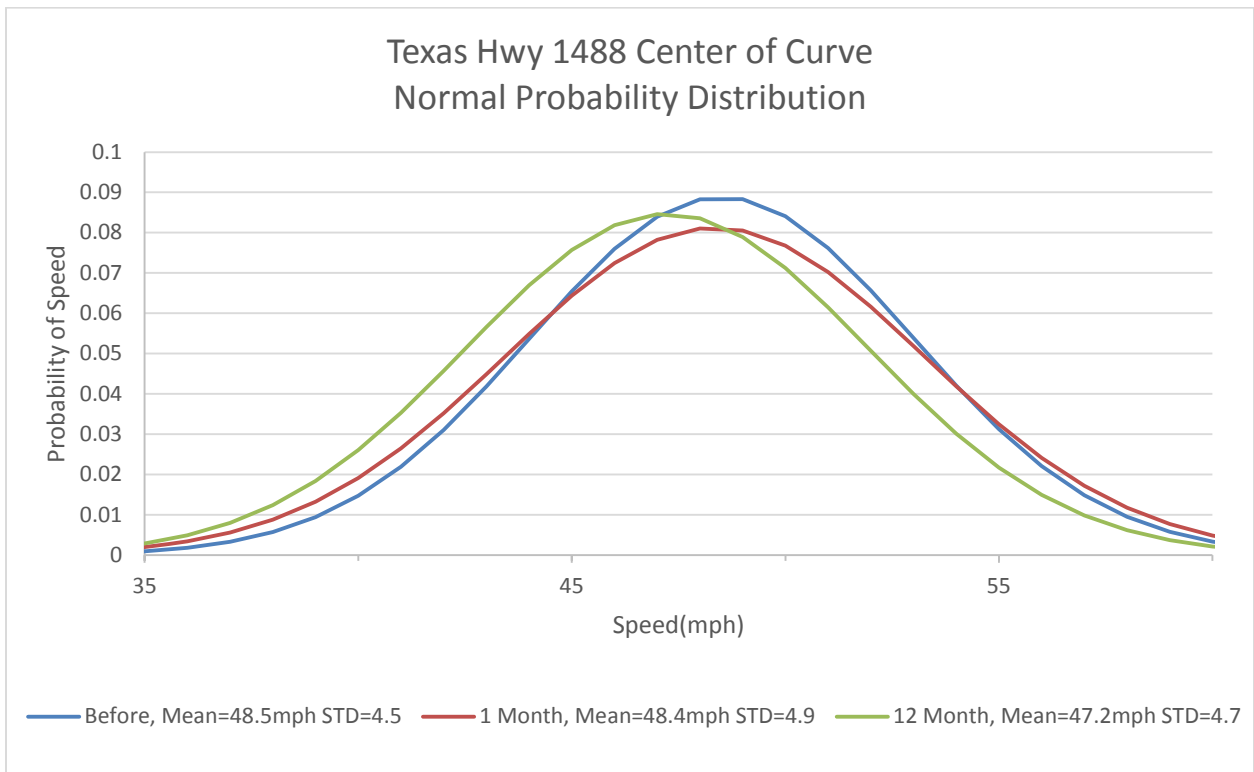

Figure 98. Chart. Normal distribution chart for Texas FM 1488 at center of curve

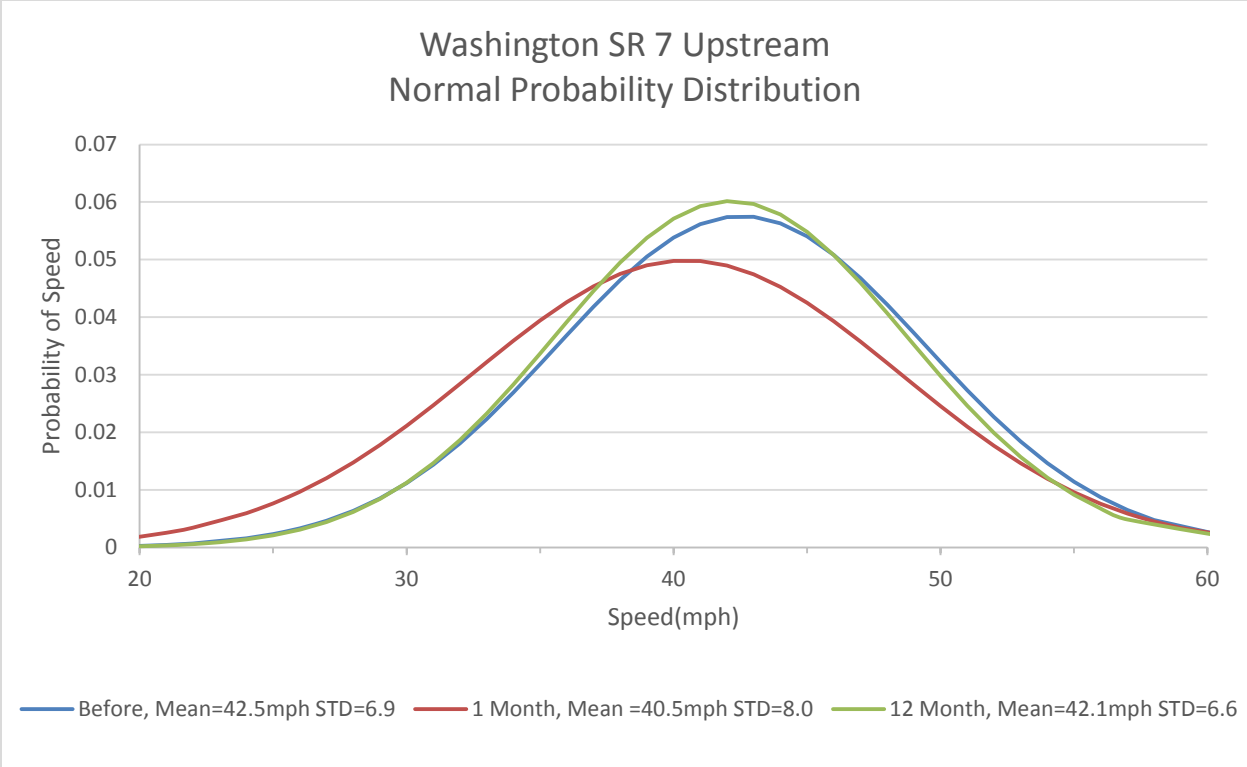

Figure 99. Chart. Normal distribution chart for Washington SR 7 at upstream

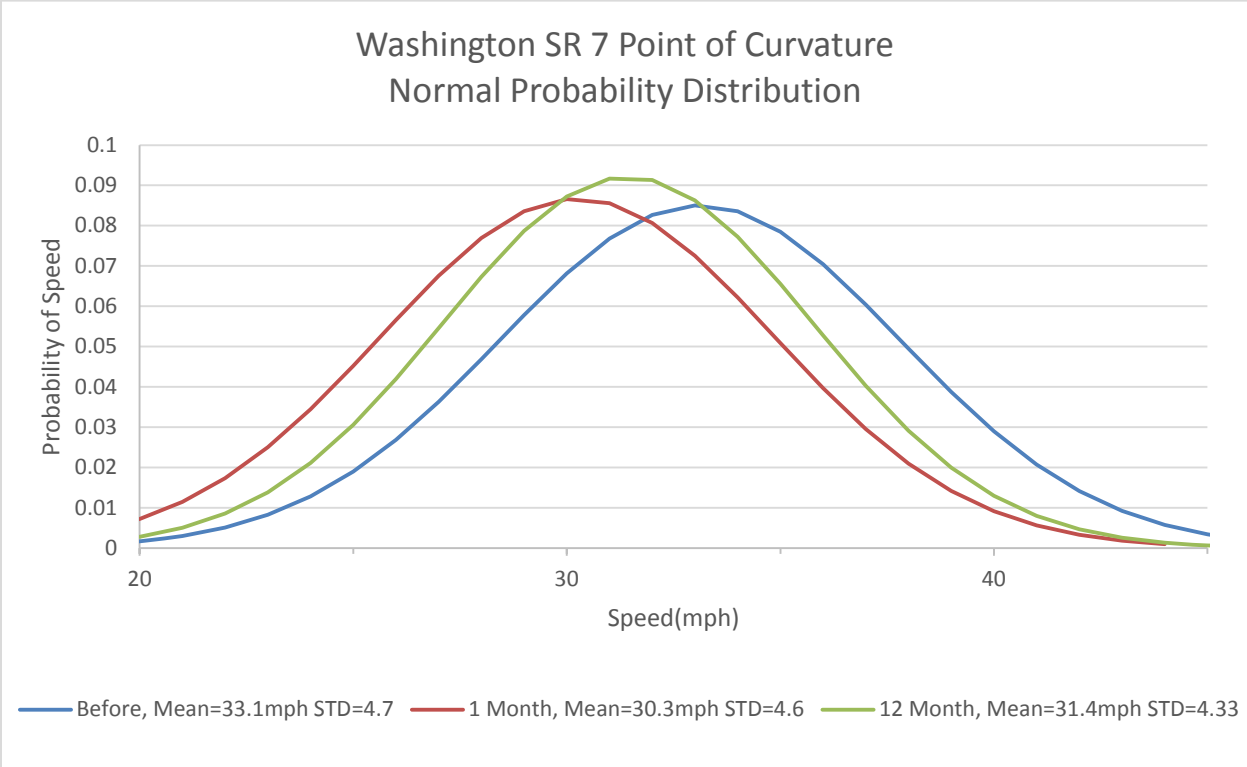

Figure 100. Chart. Normal distribution chart for Washington SR 7 at point of curvature

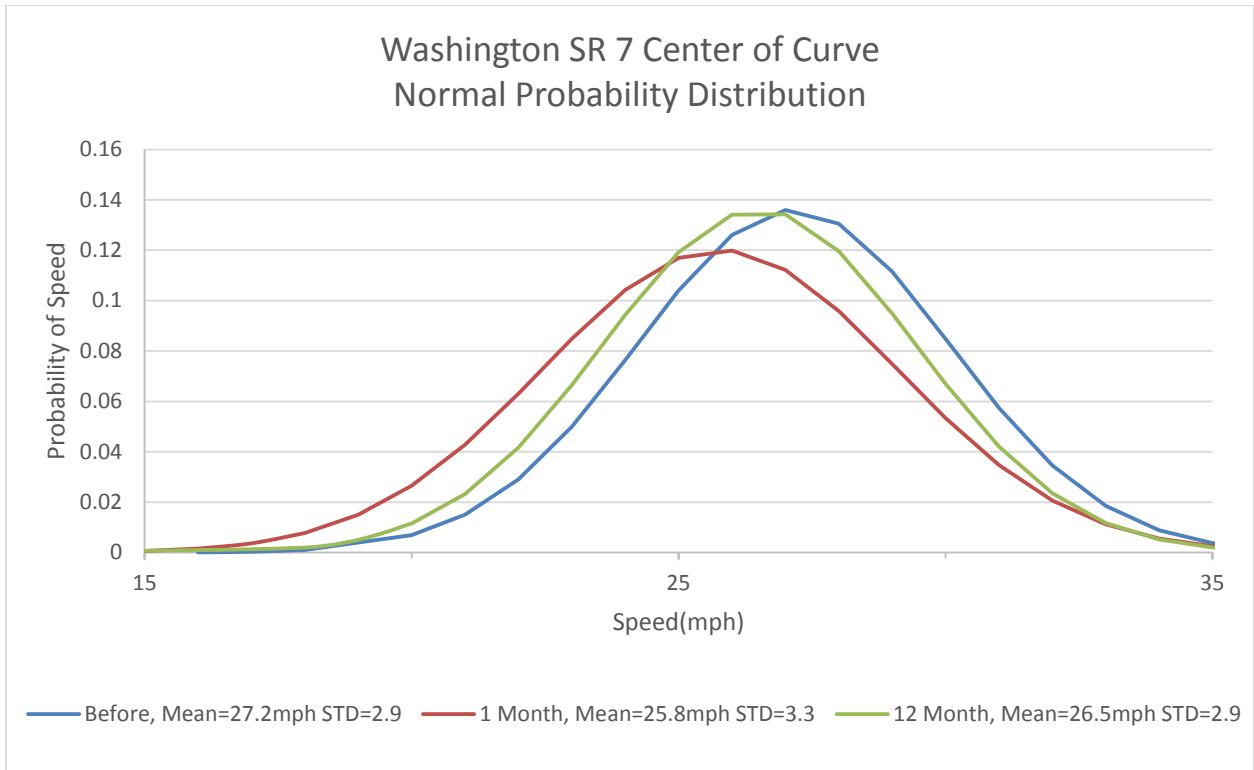

Figure 101. Chart. Normal distribution chart for Washington SR 7 at center of curve

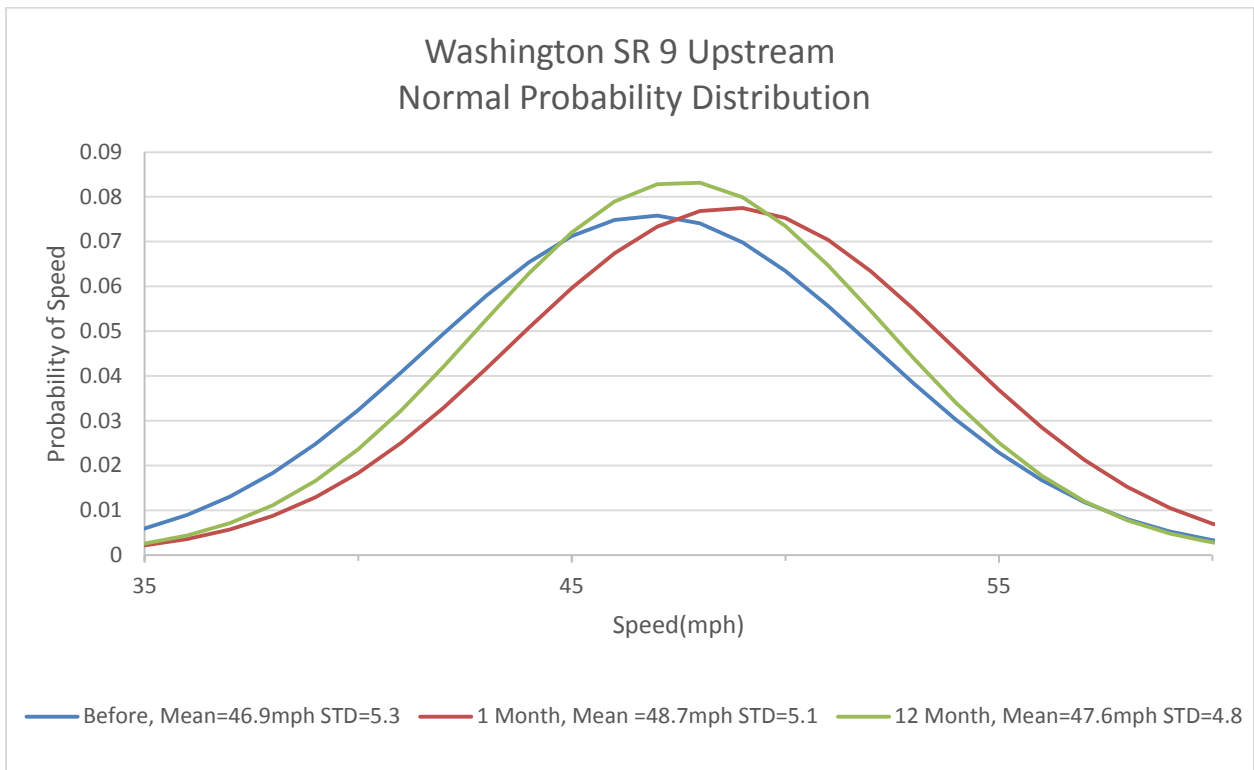

Figure 102. Chart. Normal distribution chart for Washington SR 9 at upstream

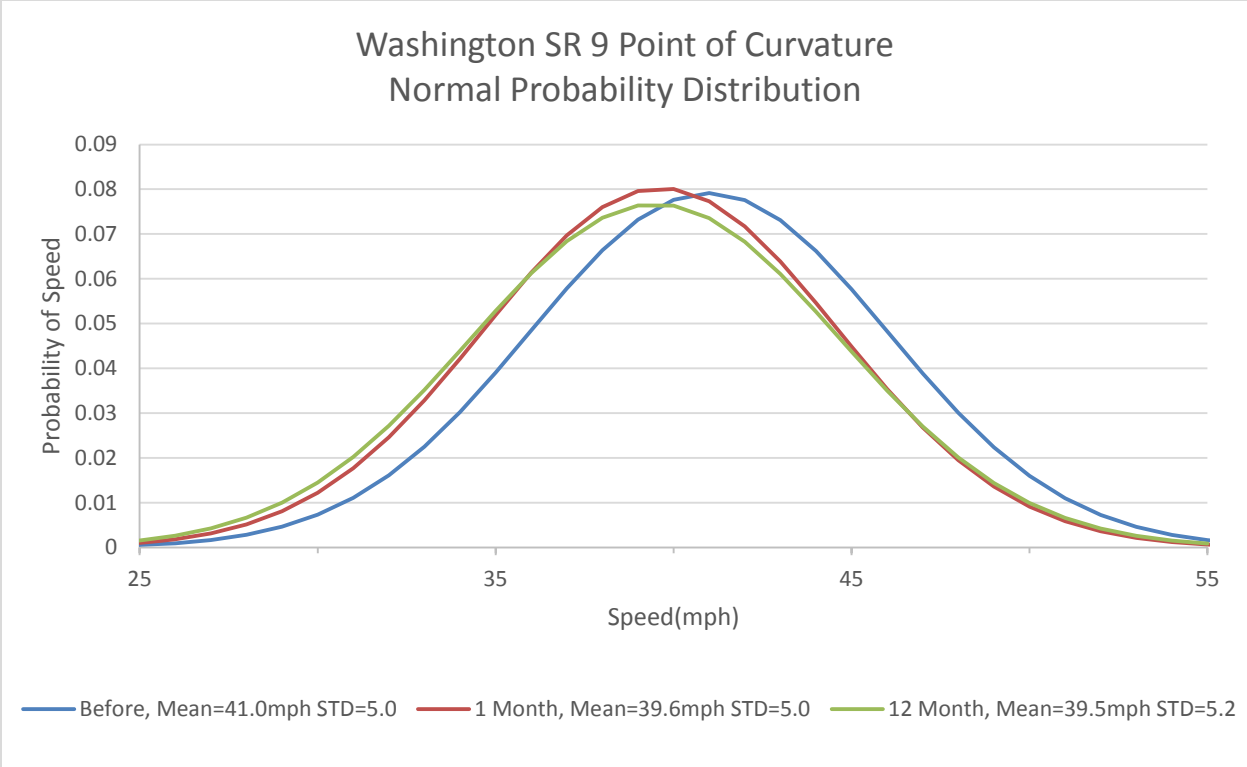

Figure 103. Chart. Normal distribution chart for Washington SR 9 at point of curvature

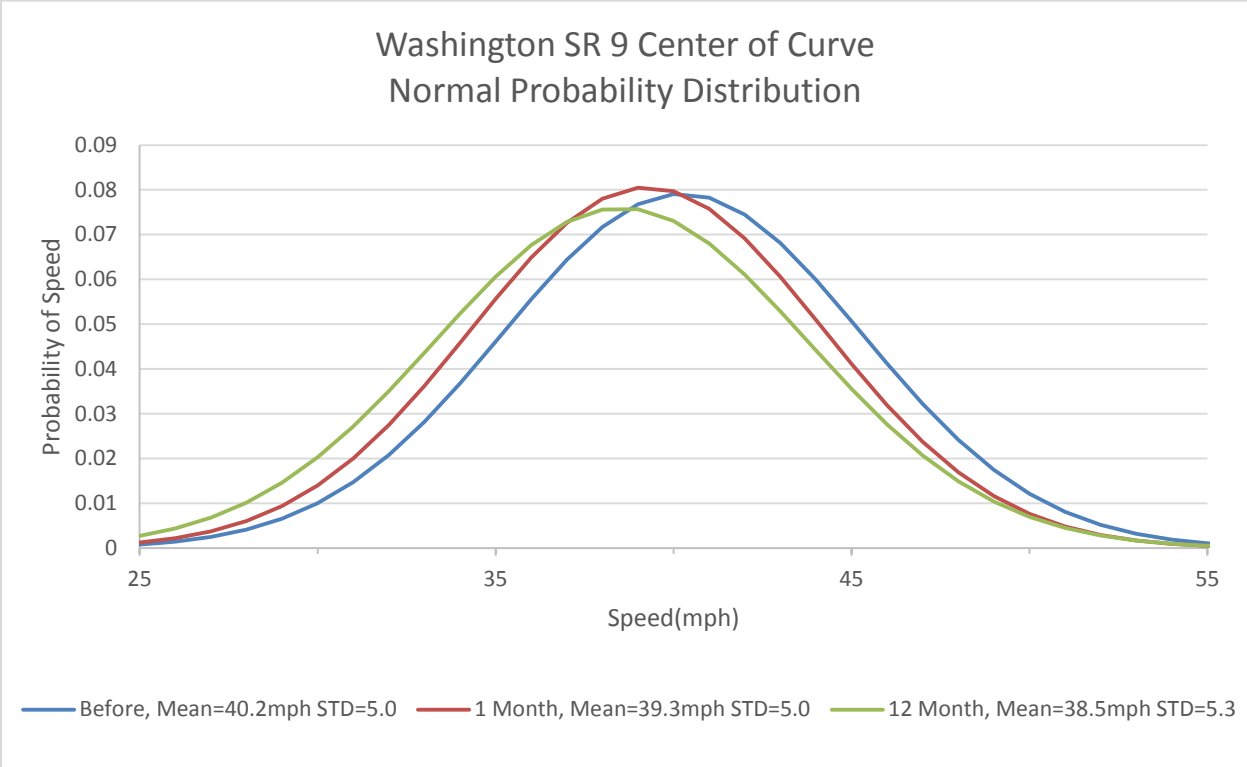

Figure 104. Chart. Normal distribution chart for Washington SR 9 at center of curve

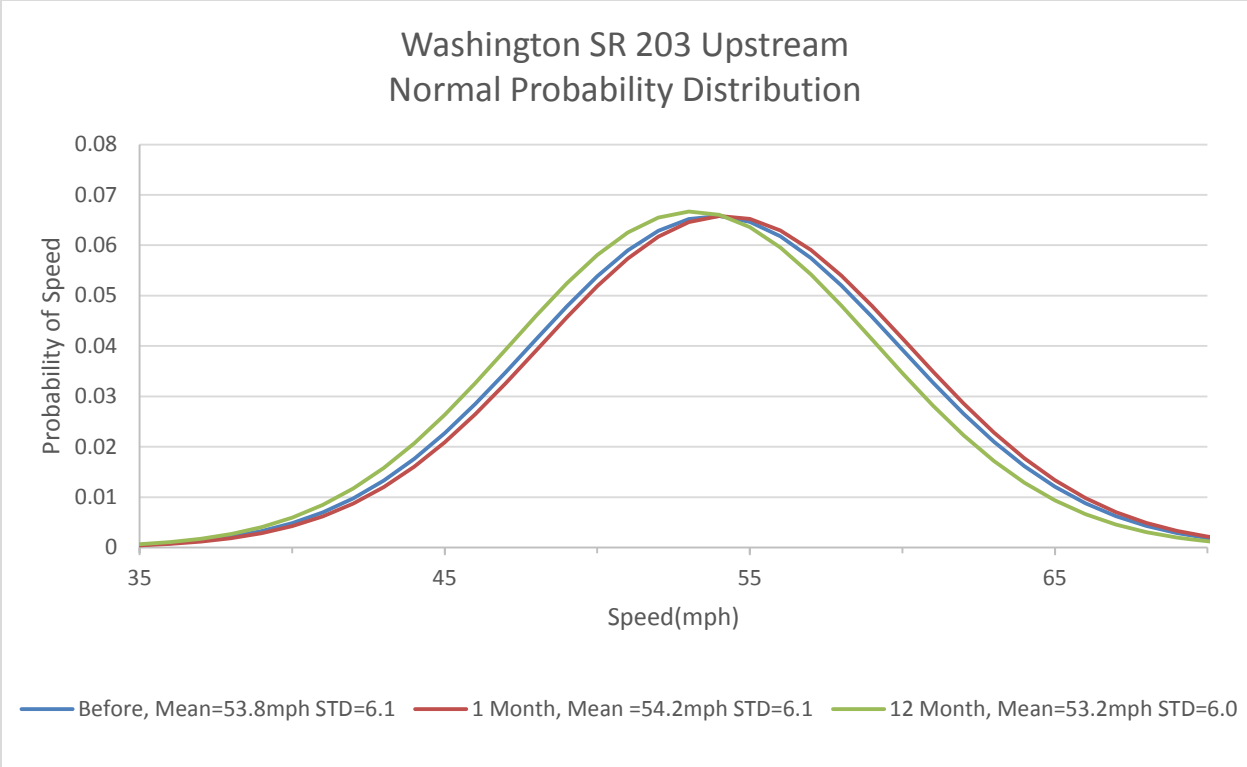

Figure 105. Chart. Normal distribution chart for Washington SR 203 at upstream

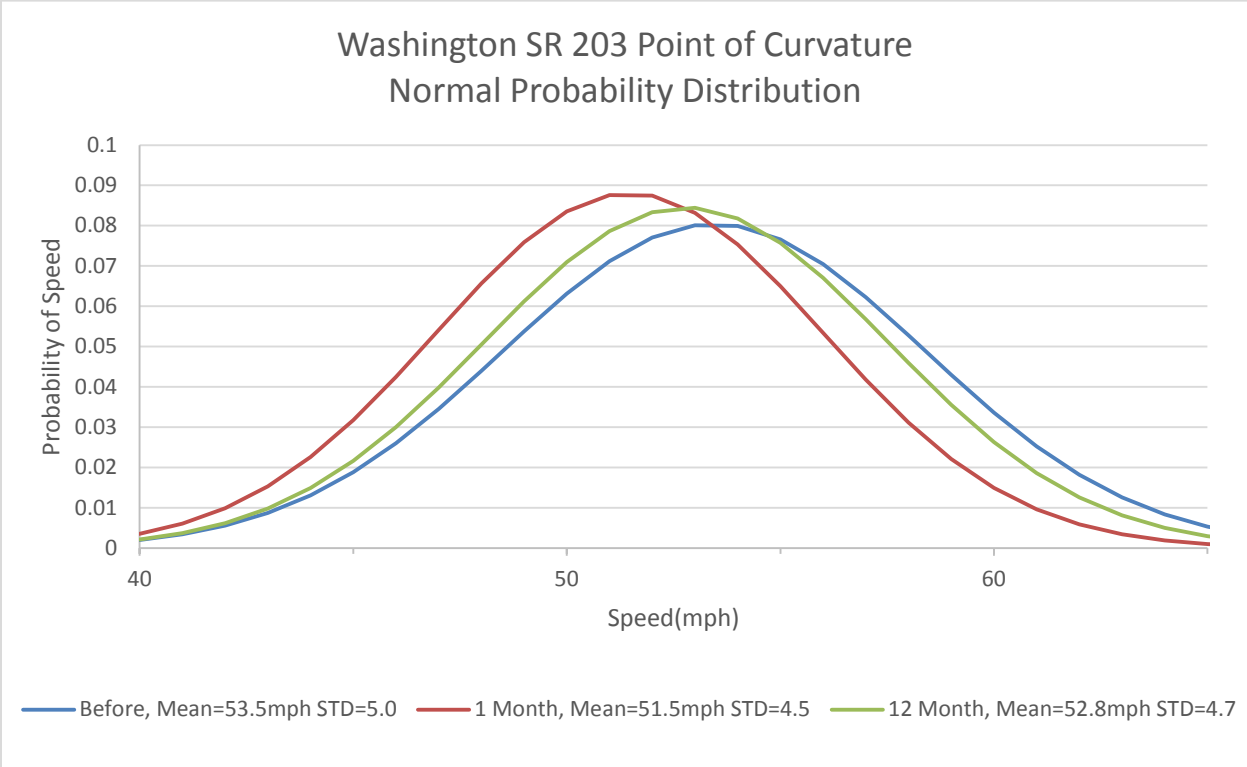

Figure 106. Chart. Normal distribution chart for Washington SR 203 at point of curvature

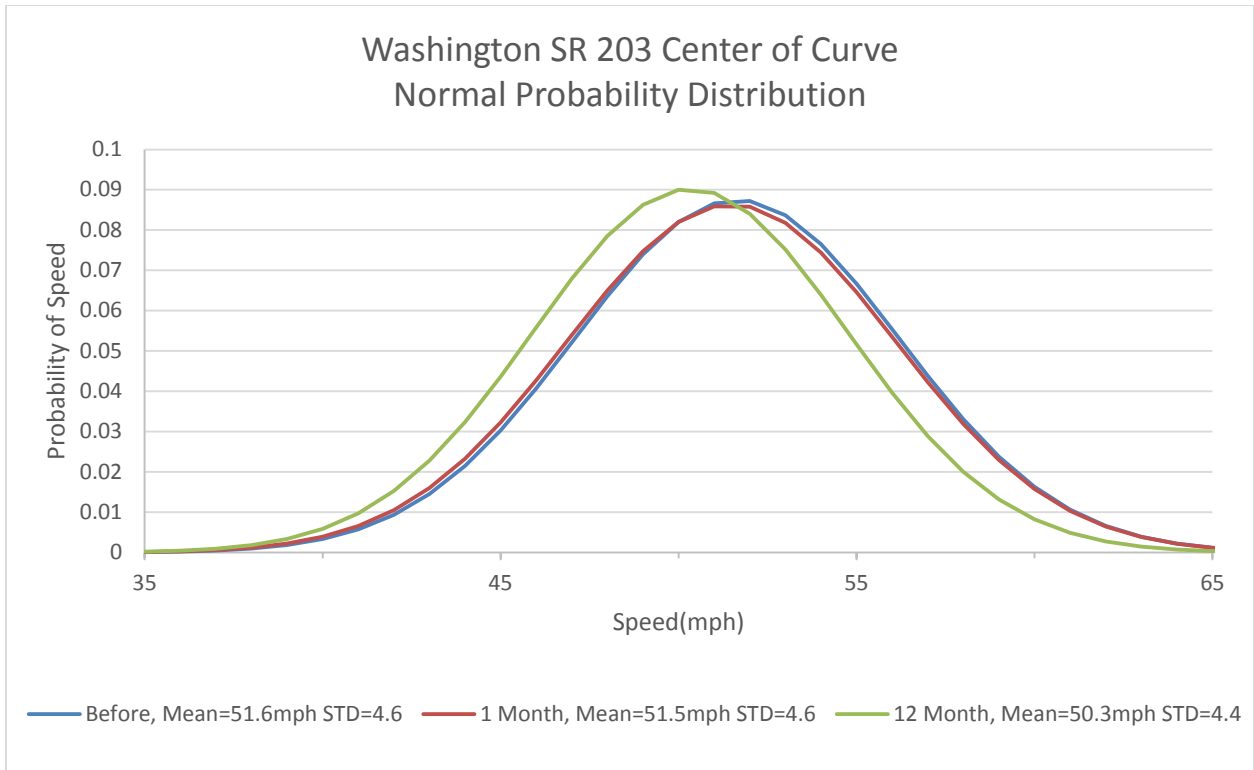

Figure 107. Chart. Normal distribution chart for Washington SR 203 at center of curve

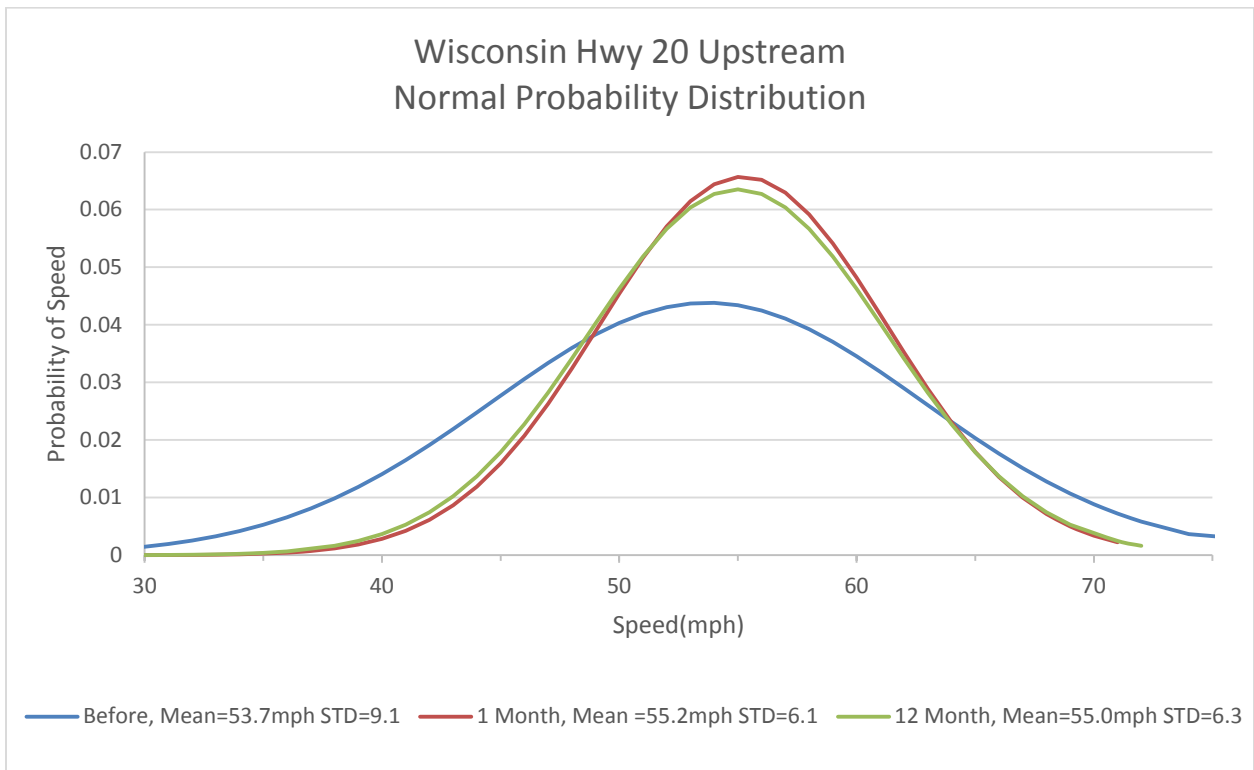

Figure 108. Chart. Normal distribution chart for Wisconsin Hwy 20 at upstream

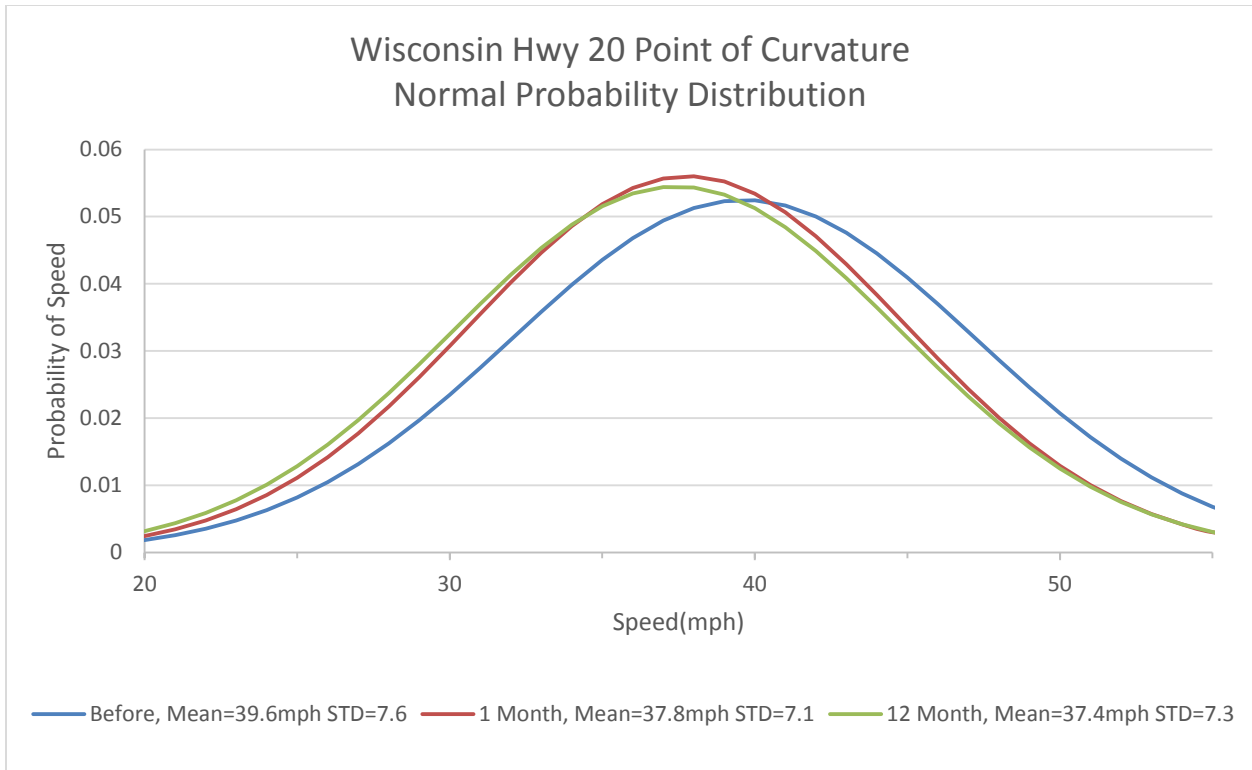

Figure 109. Chart. Normal distribution chart for Wisconsin Hwy 20 at point of curvature

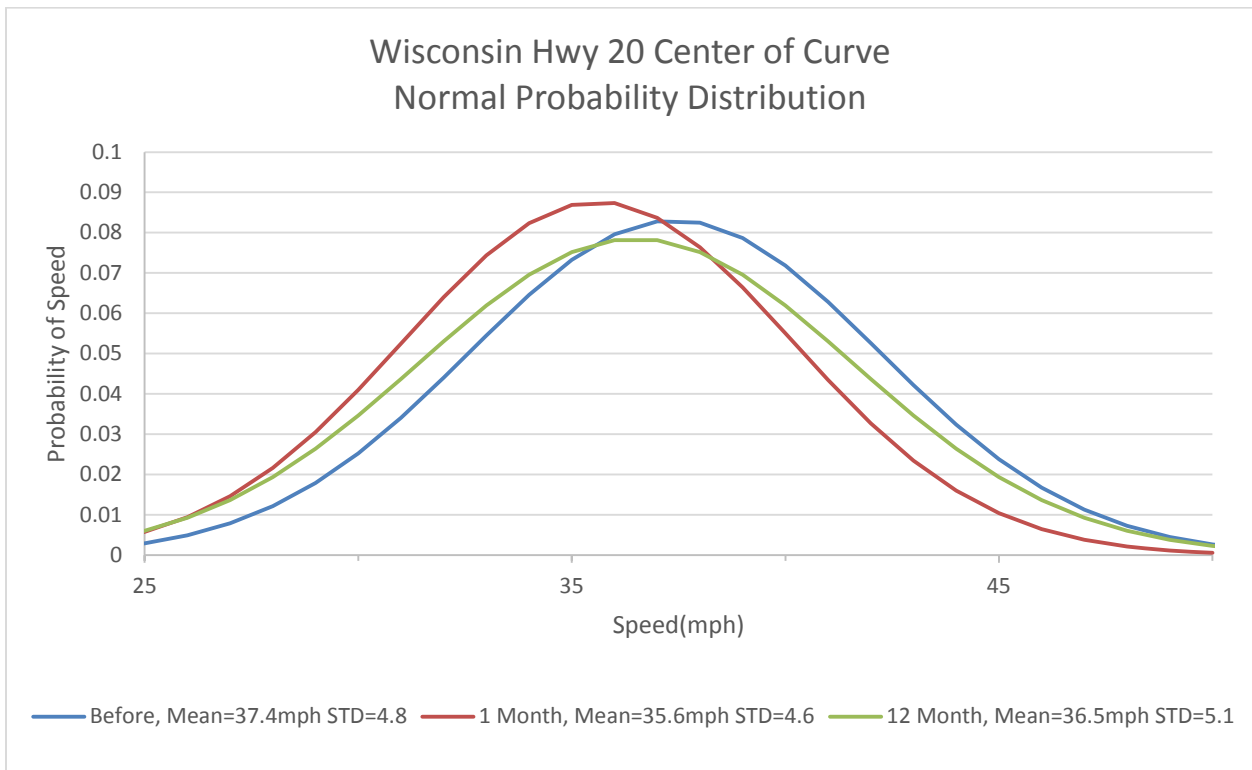

Figure 110. Chart. Normal distribution chart for Wisconsin Hwy 20 at center of curve

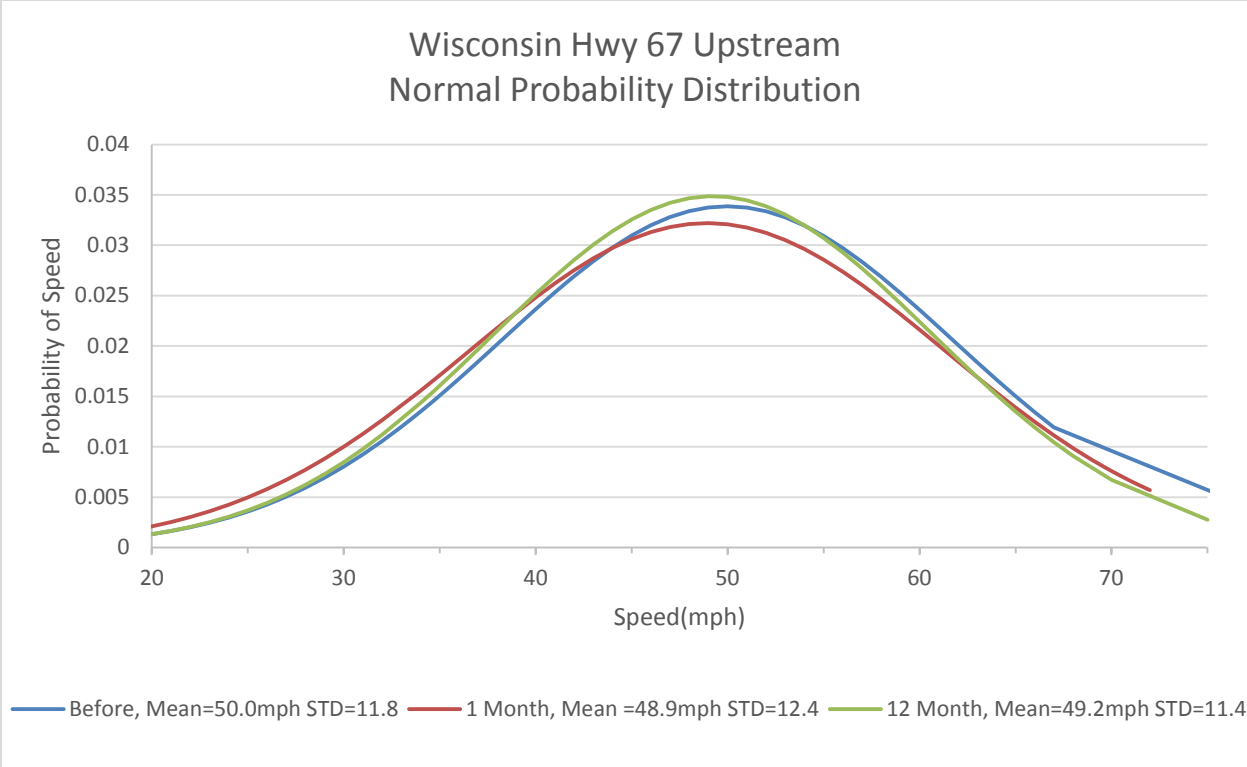

Figure 111. Chart. Normal distribution chart for Wisconsin Hwy 67 at upstream

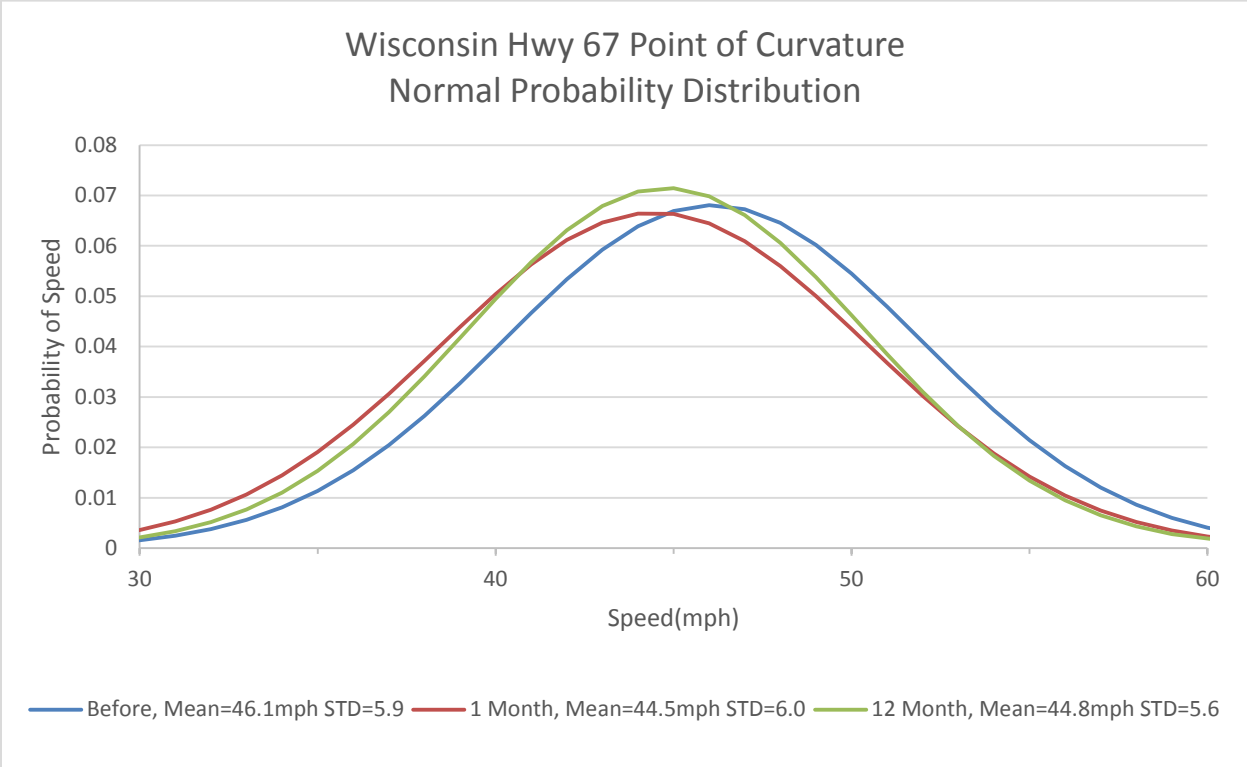

Figure 112. Chart. Normal distribution chart for Wisconsin Hwy 67 at point of curvature

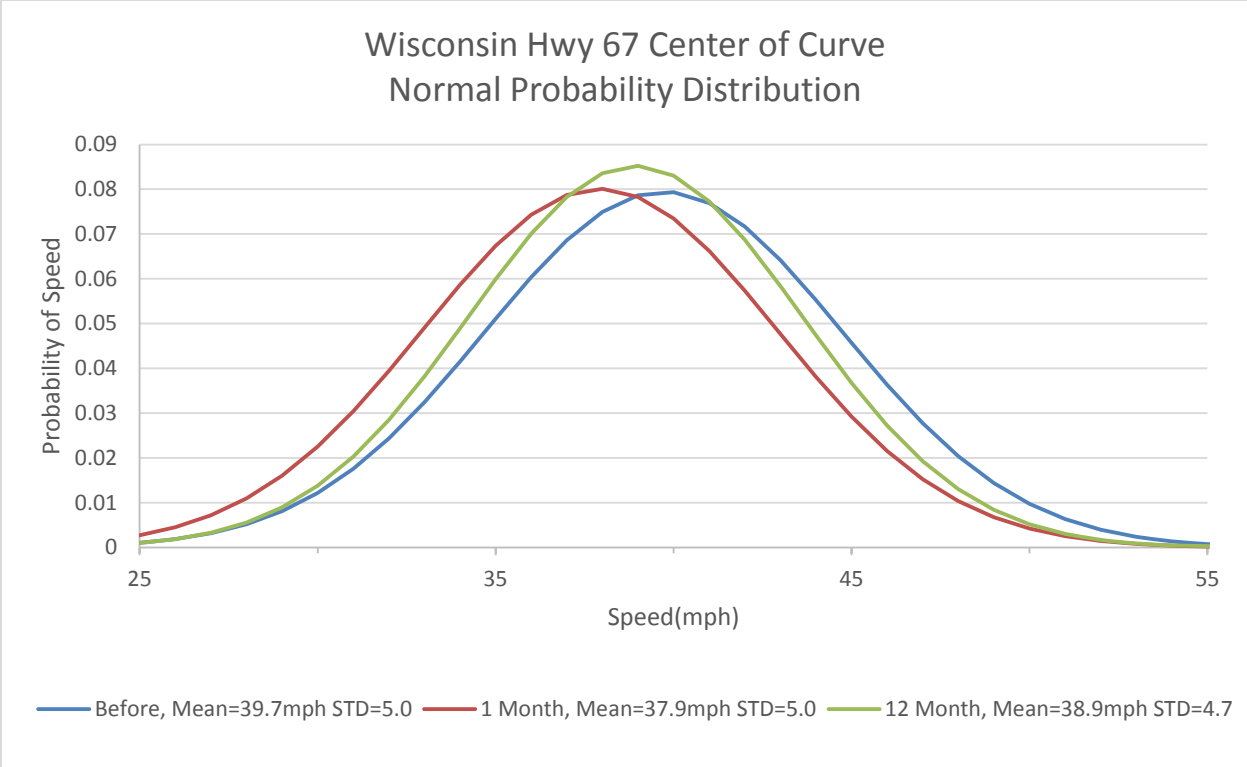

Figure 113. Chart. Normal distribution chart for Wisconsin Hwy 67 at center of curve

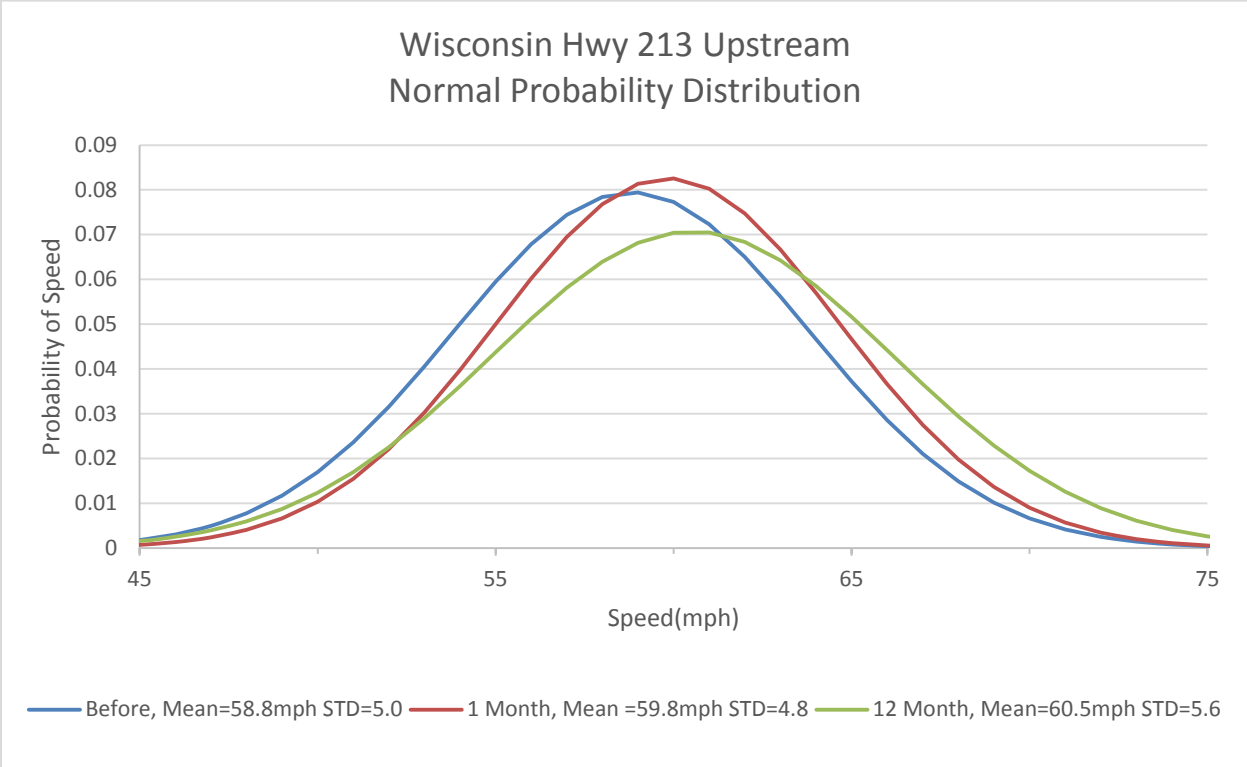

Figure 114. Chart. Normal distribution chart for Wisconsin Hwy 213 at upstream

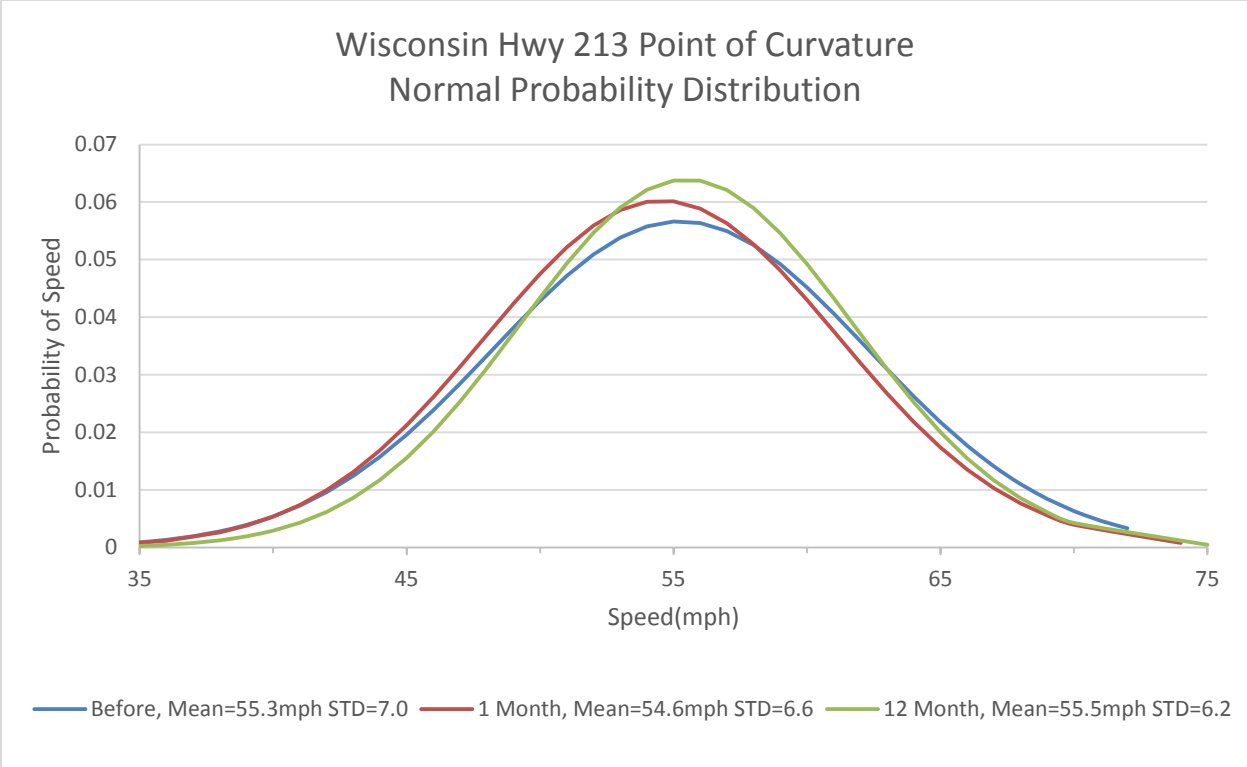

Figure 115. Chart. Normal distribution chart for Wisconsin Hwy 213 at point of curvature

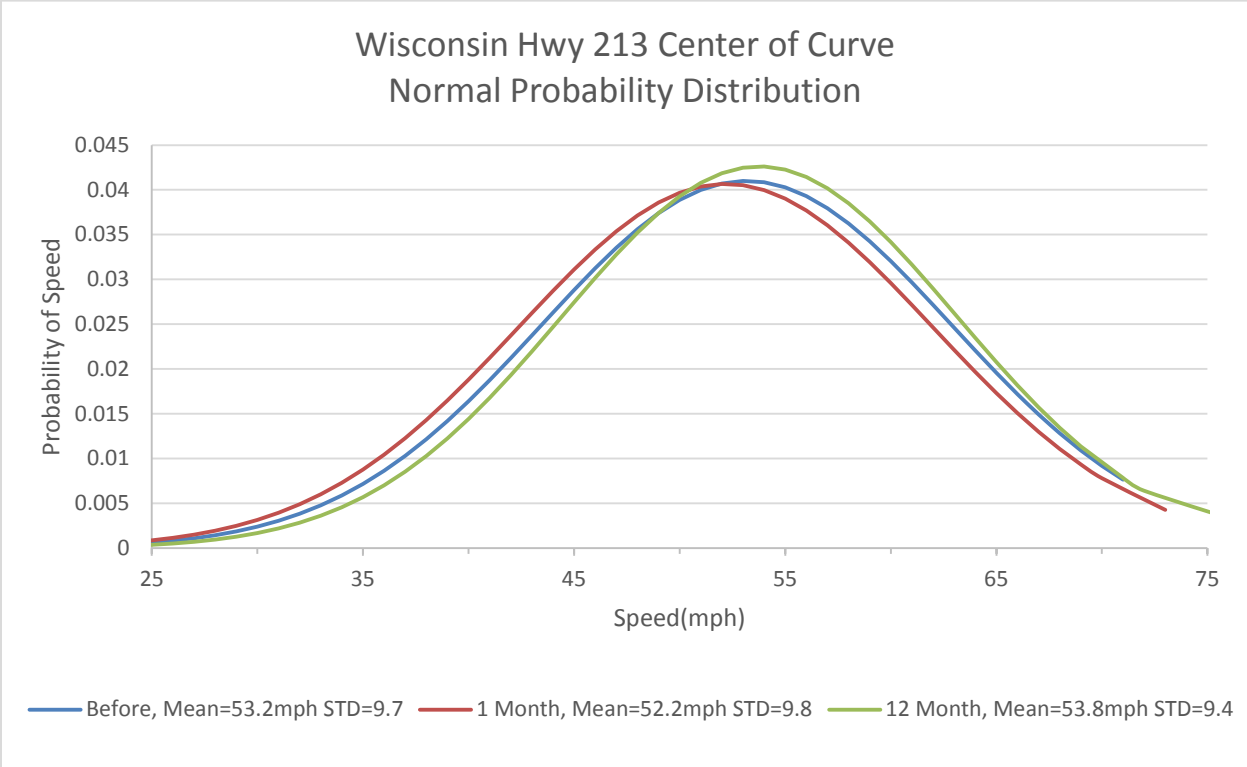

Figure 116. Chart. Normal distribution chart for Wisconsin Hwy 213 at center of curve

REFERENCES

1. Glennon, J. C., T. R. Neuman, and J. E. Leisch. *Safety and Operational Considerations for Design of Rural Highway Curves*. FHWA/RD-86-035. Federal Highway Administration. McLean, VA. December 1985.
2. Preston, H., and T. Schoenecker. *Potential Safety Effects of Dynamic Signing at Rural Horizontal Curves*. Minnesota Local Road Research Board. St. Paul, MN. December 1999.
3. Shankar, V. N., R. B. Albin, J. C. Milton, and F. L. Mannering. "Evaluating Median Crossover Likelihoods with Clustered Accident Counts: An Empirical Inquiry Using the Random Effects Negative Binomial Model." *Transportation Research Record: Journal of the Transportation Research Board No. 1635*. Transportation Research Board of the National Academies, Washington, D.C. 1998. pp. 44–57.
4. Farmer, C. M., and A. K. Lund. "Rollover Risk of Cars and Light Trucks after Accounting for Driver and Environmental Factors." *Accident Analysis and Prevention*. Vol. 34. 2002. pp. 163–173.
5. American Association of State Highway and Transportation Officials (AASHTO). *Driving Down Lane-Departure Crashes: A National Priority*. American Association of State Highway and Transportation Officials. Washington, D.C. April 2008.
6. Luediger L., E. M. Choueiri, J. C. Hayward, and A. Paluri. "Possible Design Procedure to Promote Design Consistency in Highway Geometric Design on Two-Lane Rural Roads." *Transportation Research Record: Journal of the Transportation Research Board No. 1195*. Transportation Research Board of the National Academies, Washington, D.C. 1988. pp. 111–122.
7. Miaou, S., and H. Lum. "Statistical Evaluation of the Effects of Highway Geometric Design on Truck Accident Involvements." *Transportation Research Record: Journal of the Transportation Research Board No. 1407*. Transportation Research Board of the National Academies, Washington, D.C. 1993. pp. 11–24.
8. Council, F. M., "Safety Benefits of Spiral Transitions on Horizontal Curves on Two-Lane Rural Roads." *Transportation Research Record: Journal of the Transportation Research Board No. 1635*. Transportation Research Board of the National Academies, Washington, D.C. 1998. pp. 10–17.
9. Vogt, A., and J. Bared. "Accident Models for Two-Lane Rural Segments and Intersections." *Transportation Research Record: Journal of the Transportation Research Board No. 1635*. Transportation Research Board of the National Academies, Washington, D.C. 1998. pp. 18–29.
10. Zegeer, C. V., R. Stewart, F. M. Council, D. W. Reinfurt, and E. Hamilton. "Safety Effects of Geometric Improvements on Horizontal Curves." *Transportation Research Record: Journal of the Transportation Research Board No. 1356*. Transportation Research Board of the National Academies, Washington, D.C. 1992. pp. 11–19.
11. Mohamedshah, Y. M., F. F. Paniatie, and A. G. Hobeika. "Truck Accident Models for Interstates and Two-Lane Rural Roads." *Transportation Research Record: Journal of the*

- Transportation Research Board No. 1407*. Transportation Research Board of the National Academies, Washington, D.C. 1993. pp. 35–41.
12. Milton, J., and F. Mannering. “The Relationship among Highway Geometric, Traffic-Related Elements, and Motor-Vehicle Accident Frequencies.” *Transportation*. Vol. 25. 1998. pp. 395–413.
 13. Deng, Z., J. N. Ivan, and P. Garder. “Analysis of Factors Affecting the Severity of Head-On Crashes.” *Transportation Research Record: Journal of the Transportation Research Board No. 1953*. Transportation Research Board of the National Academies, Washington, D.C. 2006. pp. 137–146.
 14. Taylor, M. C., A. Baruya, and J. V. Kennedy. *The Relationship between Speed and Accidents on Rural Single-Carriageway Roads*. TRL Report TRL511. Road Safety Division, Department for Transport, Local Government and the Regions. Wokingham, Berkshire, UK. 2002.
 15. Khan, G., A. R. Bill, M. Chittur, and D. Noyce. “Horizontal Curves, Signs and Safety” *Transportation Research Record: Journal of the Transportation Research Board No. 2279*. Transportation Research Board of the National Academies, Washington, D.C. 2012.
 16. Council, F. M., R. Srinivasan, S. Masten, D. Carter, and M. Reurings. *Development of a Speeding-Related Crash Typology: Summary Report*. FHWA-HRT-10-039. Federal Highway Administration. McLean, VA. 2005.
 17. Anderson, I. B. and R. A. Krammes. “Speed Reduction as a Surrogate for Accident Experience at Horizontal Curves on Rural Two-lane Highways.” *Transportation Research Record: Journal of the Transportation Research Board No. 1701*. Transportation Research Board of the National Academies, Washington, D.C. 2000. pp. 86–94.
 18. Fink, K. L., and R. A. Krammes. “Tangent Length and Sight Distance Effects on Accident Rates at Horizontal Curves on Rural Two-Lane Highways.” *Transportation Research Record: Journal of the Transportation Research Board No. 1500*. Transportation Research Board of the National Academies, Washington, D.C. 1995. pp. 162–168.
 19. Charlton, S .G., and J. J. DePont. *Curve Speed Management*. Land Transport New Zealand Research Report 323. July 2007.
 20. Charlton, S. G. “The Role of Attention in Horizontal Curves: A Comparison of Advance Warning, Delineation, and Road Marking Treatments.” *Accident Analysis and Prevention*. Volume 39. 2007. pp. 873–885.
 21. Hassan, Y., and S. M. Easa. “Effect of Vertical Alignment on Driver Perception of Horizontal Curves.” *Journal of Transportation Engineering*. Vol. 129, No. 4. 2003. pp. 399–407.
 22. Bertini, R. L., C. Monsere, C. Nolan, P. Bosa, and T. Abou El-Seoud. *Field Evaluation of the Myrtle Creek Advance Curve Warning System*. SPR 352. FHWA-OR-RD-05_13. Portland State University. June 2006.
 23. Winnett, M. A., and A. H. Wheeler. *Vehicle Activated Signs—A Large Scale Evaluation*. TRL548. Road Safety Division, Department for Transport. Wokingham, Berkshire, UK. 2002.

24. City of Bellevue Transportation Department, Washington. *Stationary Radar Sign Program: 2009 Report*.
25. Mattox, J. H., W. A. Sarasua, J. H. Ogle, R. T. Eckenrode, and A. Dunning. "Development and Evaluation of a Speed Activated Sign to Reduce Speeds in Work Zones." Paper presented at the 2007 Annual Meeting of the Transportation Research Board. January 2007.
26. Caltrans. *District 2 Safety Report*. California Department of Transportation. Draft. January 2010.
27. 3M. *A Before and After Study of 3M Driver Feedback Signs*. Traffic Safety Systems, 3M United Kingdom PLC. Berkshire. 2006.
28. Tribbett, L., P. McGowen, and J. Mounce. *An Evaluation of Dynamic Curve Warning Systems in the Sacramento River Canyon*. www.coe.montana.edu/wti/wti/pdf/42861_Final.pdf. Western Transportation Institute. April 2000.
29. Fontaine, M., P. Carlson, and G. Hawkins. *Evaluation of Traffic Control Devices for Rural High-Speed Maintenance Work Zones: Second Year Activities and Final Recommendations*. FHWA/TX-01/1879-2. Texas Transportation Institute. Texas Department of Transportation. 2000.
30. Hallmark, S., N. Hawkins, and O. Smadi. *Evaluation of Dynamic Speed Feedback Signs on Curves: A National Demonstration Project*. Draft Final Report. FHWA Project DTFH61-07-H-00022. September 2012.
31. Sun, C., P. Edara, Y. Hou, and A. Robertson. "Safety Evaluation of Sequential Warning Lights in Tapers at Nighttime Work Zones" *Transportation Research Record: Journal of the Transportation Research Board No. 2272*. Transportation Research Board, Washington, D.C. 2012. pp. 1–8.
32. Santiago-Chaparro, K. R., M. Chitturi, A. Bill, and D. A. Noyce. "Spatial Effectiveness of Speed Feedback Signs" *Transportation Research Record: Journal of the Transportation Research Board No. 2281*. Transportation Research Board, Washington, D.C. 2012. pp. 8–15.
33. Cruzado, I., and E. T. Donell. "Evaluating the Effectiveness of Dynamic Speed Display Signs in Transition Zones of Two-Lane, Rural Highways in Pennsylvania" *Transportation Research Record: Journal of the Transportation Research Board No. 2122*. 2009. pp. 1–8.
34. McFadden, J., and L. Elefteriadou, "Evaluating Horizontal Alignment Design Consistency of Two-lane Rural Highways: Development of New Procedure." *Transportation Research Record: Journal of the Transportation Research Board No. 1737*. Transportation Research Board, Washington, D.C. 2000. pp. 9-17.
35. Hirsh, M. "Probabilistic Approach to Consistency in Geometric Design." *Journal of Transportation Engineering*, Vol. 113, No. 3, May 1987.
36. Misaghi, P., and Y. Hassan. "Modeling Operating Speed and Speed Differential on Two-Lane Rural Roads" *Journal of Transportation Engineering*, Vol. 131, No. 6, June 2005.