

Engineer Research and
Development Center

Overview of GenCade in SMS 11.1

Ashley Frey

GenCade Webinar

16-18 October 2012

**US Army Corps
of Engineers®**

Overview of Presentation

- Introduction to GenCade in the SMS
 - Conceptual model
 - Set up shorelines, waves, and structures in real-world coordinates
 - GenCade model
 - All features are referenced to grid cell numbers
 - GenCade input files are created
 - Set up model control
 - Run GenCade
 - View results

BUILDING STRONG®

Innovative solutions for a safer, better world

Define as GenCade

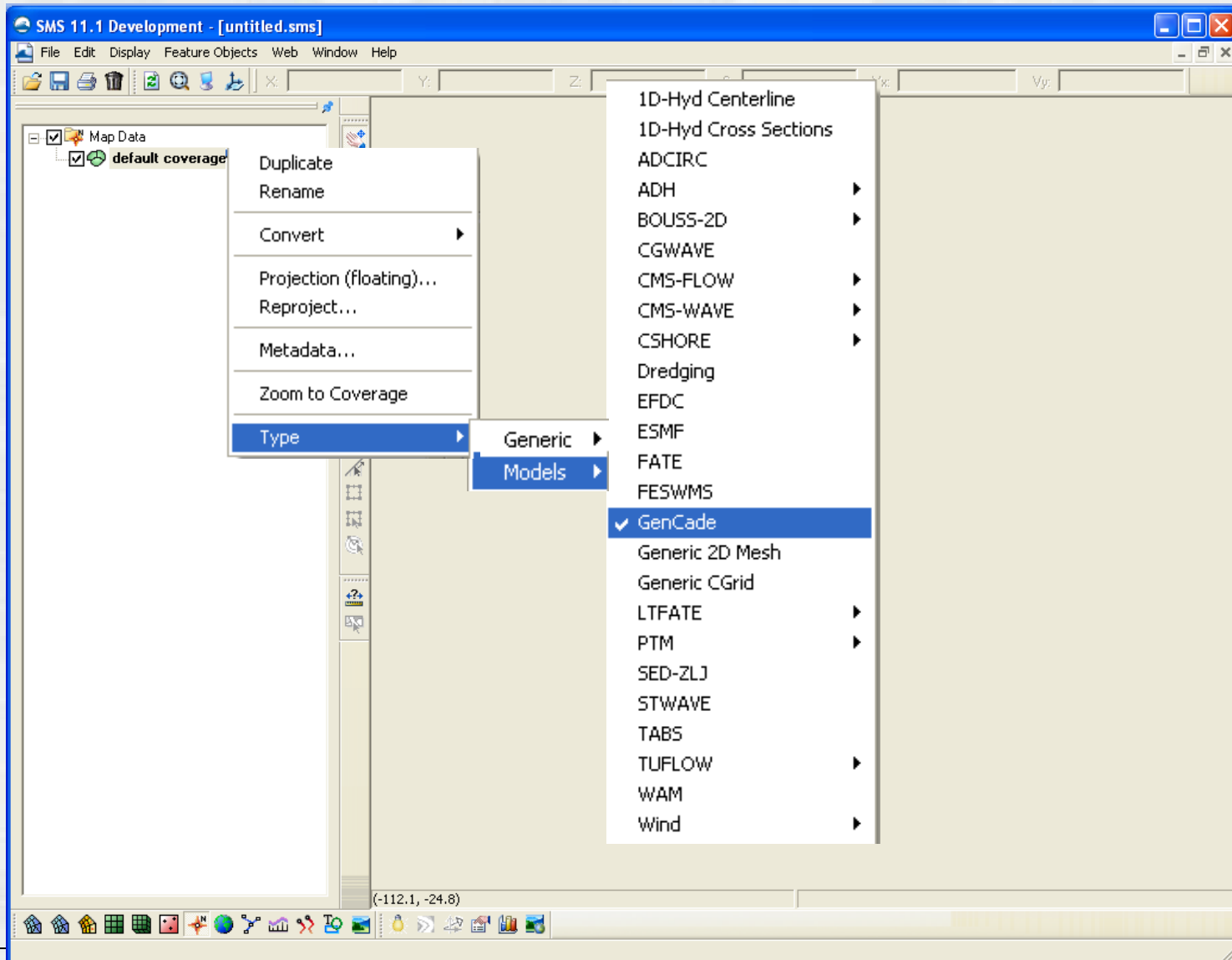

BUILDING STRONG®

Innovative solutions for a safer, better world

Location of Executable

Model	Executable
CGWAVE - Trans	BROWSE
CMS-FLOW 3D	BROWSE
CSHORE	BROWSE
Dredge Source	BROWSE
GenCode	C:\Program Files\SMS 10.1\models\GenCode_v1r1.exe
EFDC	C:\Program Files\SMS 10.1\models\GenCode_v1_07...
Make Placement	BROWSE
MPFATE	BROWSE
STFATE	c:\documents and settings\u4hncaf9\desktop\sms11...

The 'Other Files' table is as follows:

File	Location
LATLON conversion files	BROWSE
LeProvost tidal database	BROWSE
North Arrows Path	c:\documents and settings\u4hncaf9\desktop\sms 11...
TUFLOW Simulations Lo...	C:\Documents and Settings\All Users\Documents

BUILDING STRONG®

Innovative solutions for a safer, better world

Define Projection

- Projection: UTM
- Zone: 15 (96°W - 90°W - Northern Hemisphere)
- Datum: NAD83
- Planar Units: METERS

Attribute	Value
CENTRAL MERIDIAN SCALE FACT...	0.999600000
CENTRAL MERIDIAN	-93.00000000
ORIGIN LATITUDE	0.00000000
FALSE EASTING (m)	500000
FALSE NORTHING (m)	0

Define Initial Shoreline

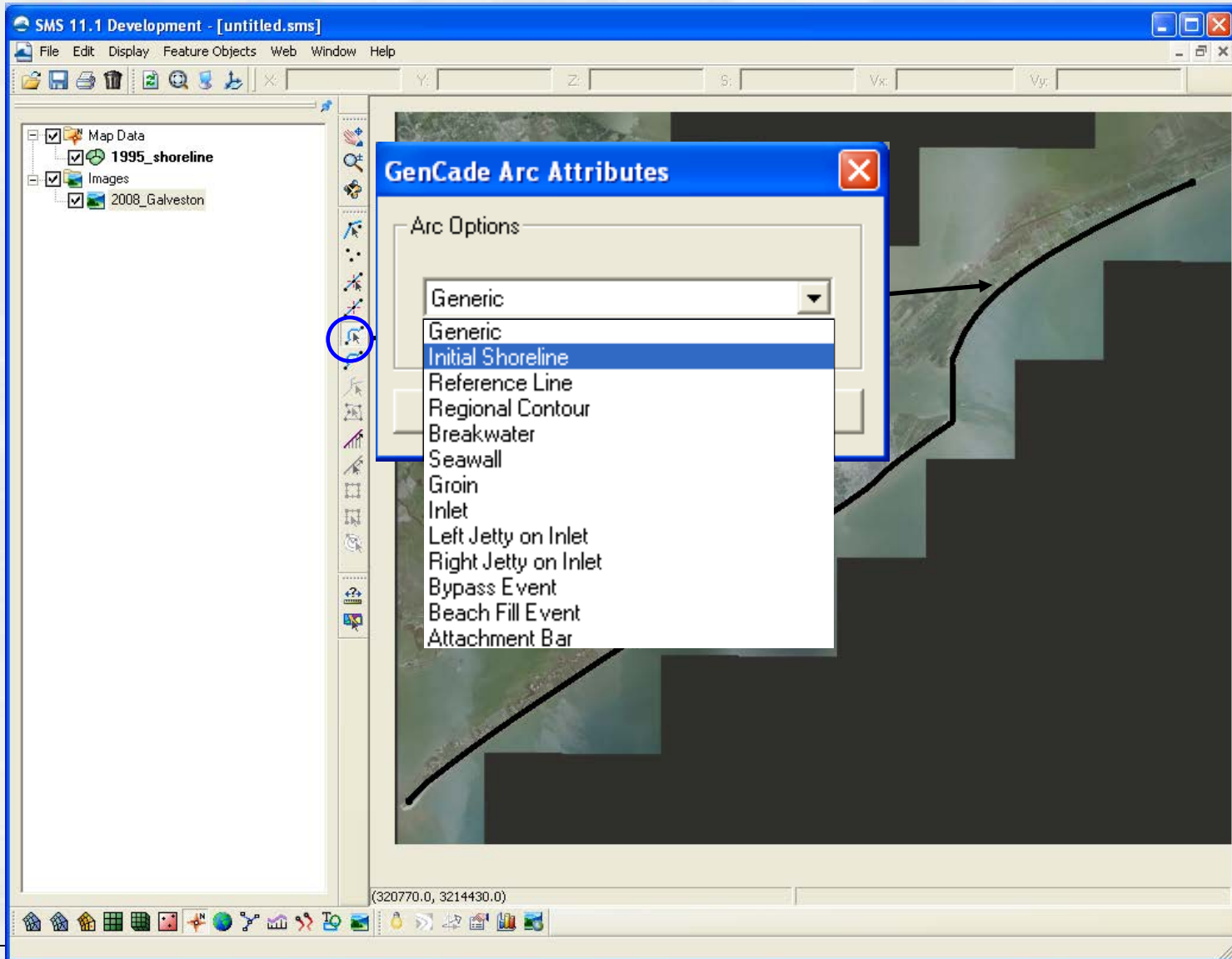

BUILDING STRONG®

Innovative solutions for a safer, better world

Add New Coverage

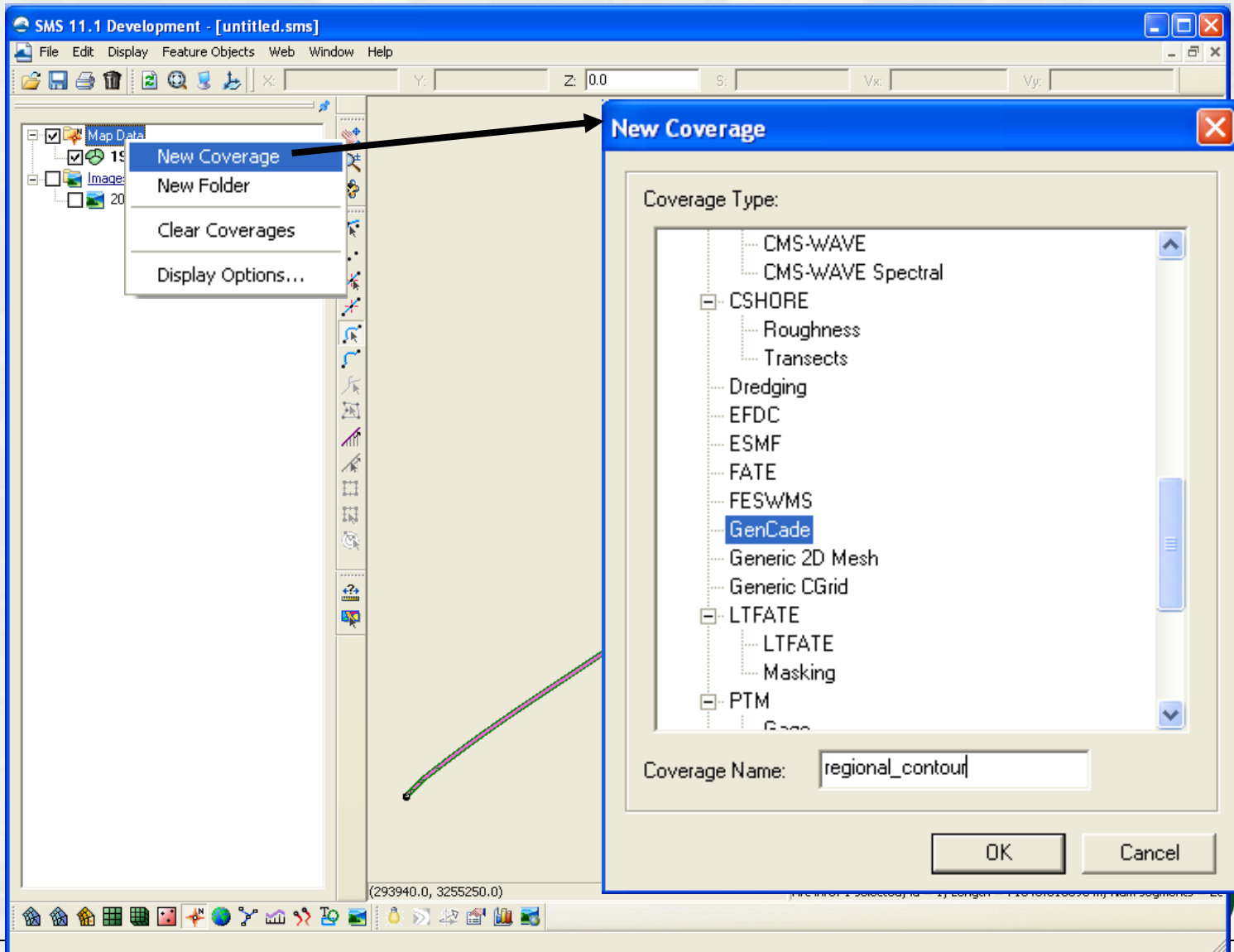

BUILDING STRONG®

Innovative solutions for a safer, better world

Define Regional Contour

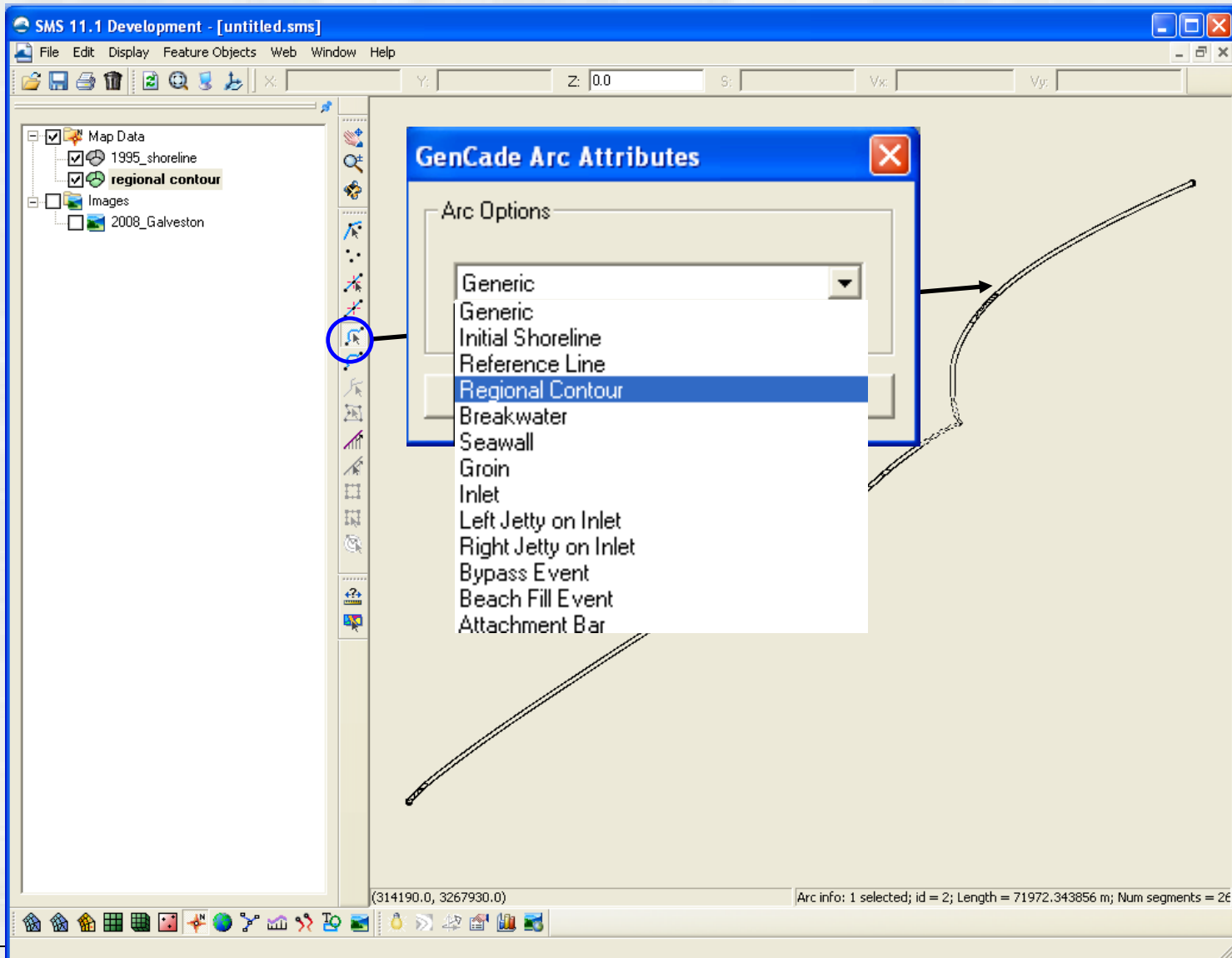

BUILDING STRONG®

Innovative solutions for a safer, better world

Merge Coverages

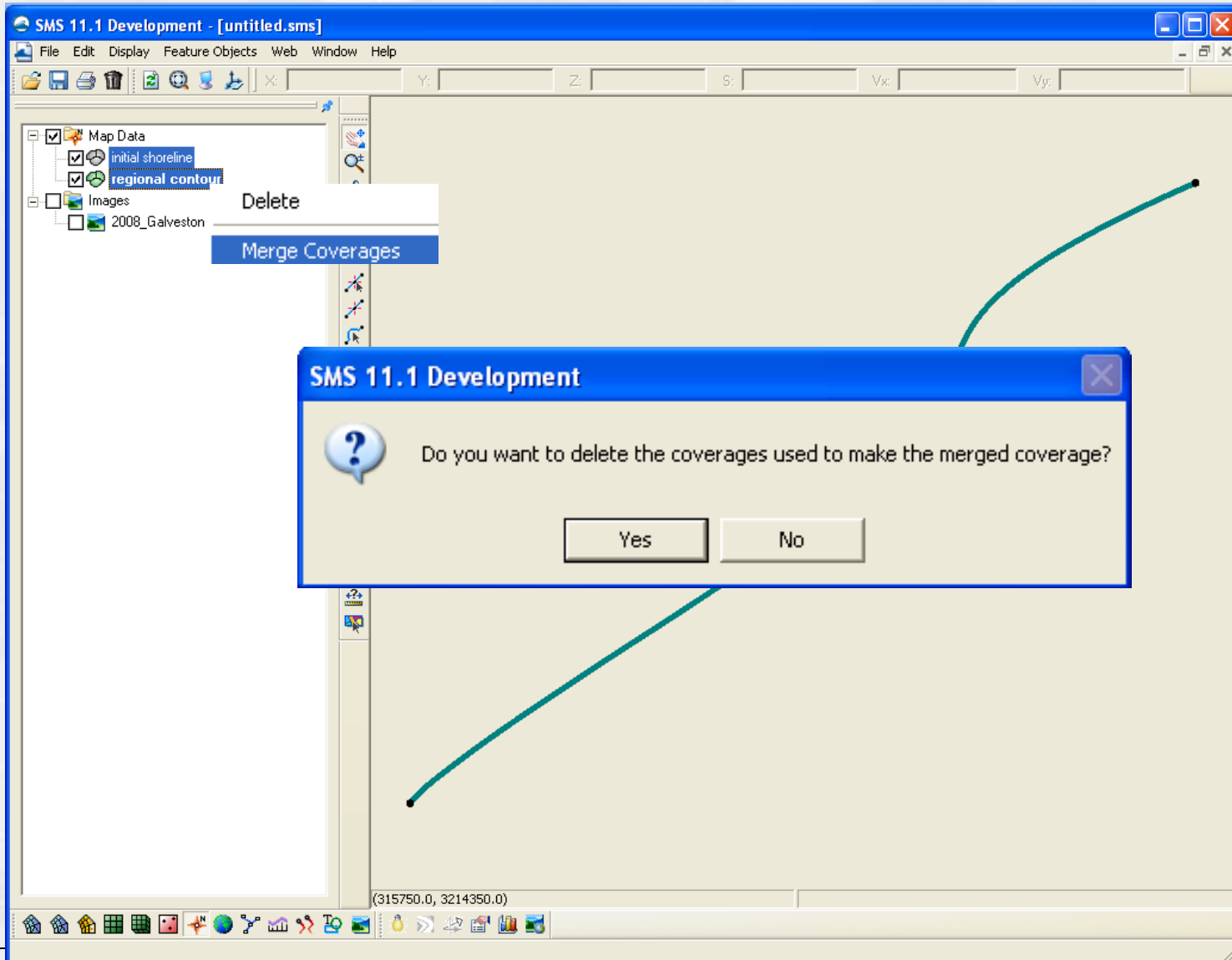

BUILDING STRONG®

Innovative solutions for a safer, better world

Merged Coverages

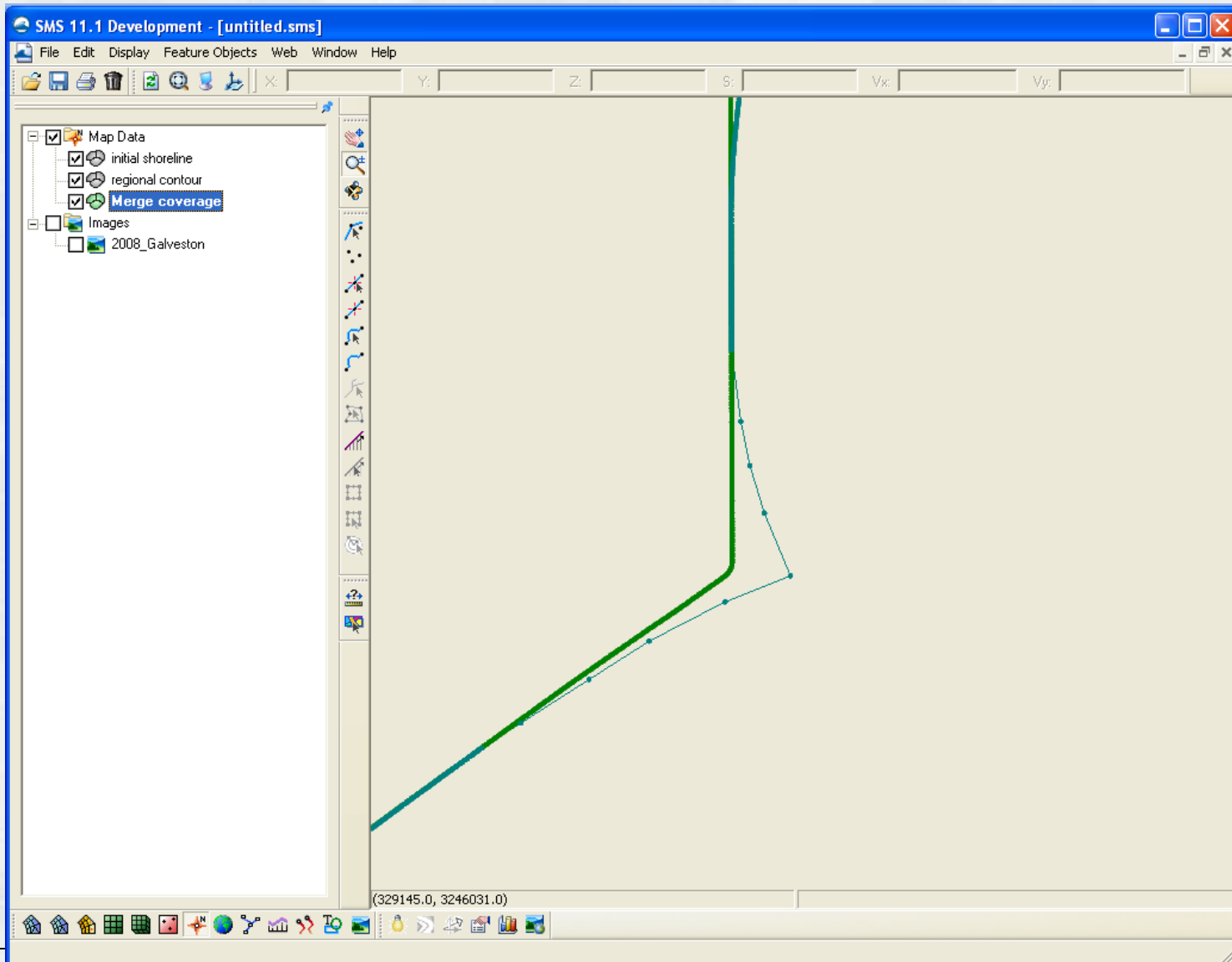

BUILDING STRONG®

Innovative solutions for a safer, better world

Convert to New Projection

Reproject Object

Set

Horizontal

Local projection

Units: []

Global projection

[Set Projection]

Current projection: UTM, NAD83, Meters, ZONE = 15.0

Vertical

Projection: [Local]

Units: [Meters]

[Help...]

New projection

Local projection

Units: []

Global projection

[Set Projection]

Current projection: State Plane Coordinate System (NAD83), NAD83

Vertical

Projection: [Local]

Units: [U.S. Survey Feet]

[OK] [Cancel]

BUILDING STRONG®

Innovative solutions for a safer, better world

Convert to New Projection

Current Projection

Horizontal

Local projection

Units: []

Global projection

Set Projection

Current projection: UTM, NAD83, Meters, ZONE = 15.0

Vertical

Projection: Local

Units: Meters

Help... OK Cancel

Select Projection

Projection: [State Plane Coordinate System] Load From File... Save To File... Init From EPSG...

Zone: Texas South Central (FIPS 4204)

Datum: NAD83 Add Datum...

Planar Units: FEET (U.S. SURVEY)

Parameters:

Attribute	Value
STATE PLANE SCALE FACTOR	1
EXTRA FALSE EASTING (m)	0
EXTRA FALSE NORTHING (m)	0
EXTRA SCALE CENTER EASTIN...	0
EXTRA SCALE CENTER NORTHI...	0
FIRST STANDARD PARALLEL	28.38333333
SECOND STANDARD PARALLEL	30.28333333

OK Cancel

(328122.0, 3247391.0)

Check or switch the current coordinates.

BUILDING STRONG®

Innovative solutions for a safer, better world

Inlets

	Initial	Equilibrium
Ebb	5000000.0	5000000.0
Flood	1000000.0	1000000.0
Left Bypass	1000000.0	1000000.0
Left Attachment	500000.0	500000.0
Right Bypass	1000000.0	1000000.0
Right Attachment	500000.0	500000.0

	Name of Inlet	Cell	[yd ³]	Control	Manage	Left Bypass Coef	Right Bypass Coef
1	Galveston	Position...	Volume...	Jetties...	Dredging...	1.0	1.0

	Begin Date	End Date	Shoal to Be Mined	Volume (yd ³)
1	01-Jan-1996	01-Mar-1996	Ebb	1000000.0
2	25-Sep-2012	25-Sep-2012		

BUILDING STRONG®

Innovative solutions for a safer, better world

Jetties

- GenCode Arc Attributes**: A dialog box with a dropdown menu set to "Left Jetty on Inlet" and an "Attributes..." button.
- Groins**: A table with the following data:

	Cell Index	Length (ft)	Permeability	Diffracting	Seaward Depth (ft)
1	0	0.0	0.5	<input checked="" type="checkbox"/>	25.0

BUILDING STRONG®

Innovative solutions for a safer, better world

Seawall

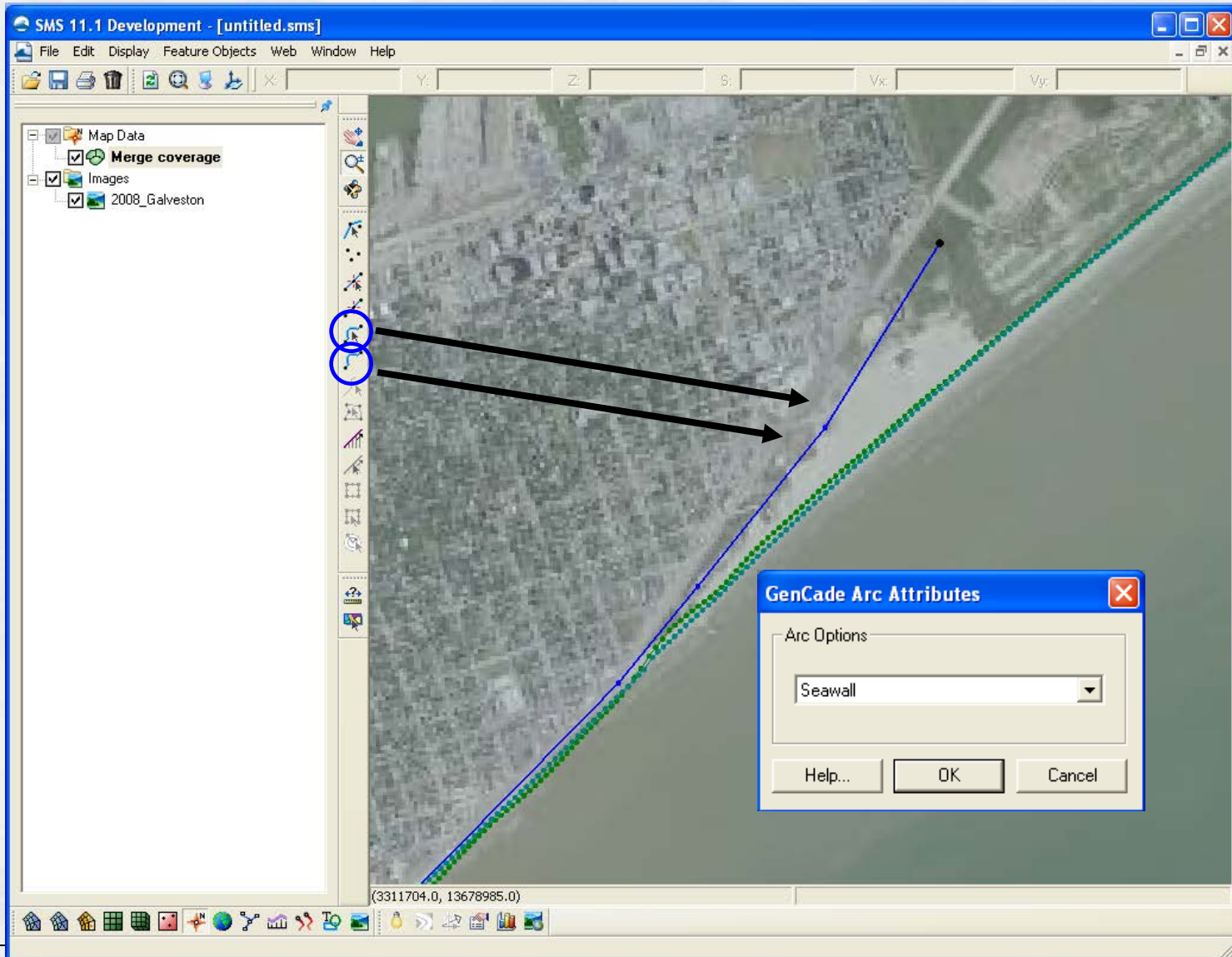

BUILDING STRONG®

Innovative solutions for a safer, better world

Groins

	Cell Index	Length (ft)	Permeability	Diffracting	Seaward Depth (ft)
1	0	0.0	0.1	<input checked="" type="checkbox"/>	8.0

BUILDING STRONG®

Innovative solutions for a safer, better world

Beach Fill

- Beach Fill**: A dialog box with a table containing the following data:

	Begin Date	End Date	Start Cell	End Cell	Added Berm Width (ft)
1	01-Jan-1995	01-Mar-1995	0	0	30.0
2	25-Sep-2012	25-Sep-2012	0	0	

- GenCode Arc Attributes**: A dialog box with the following options:

- Arc Options: Beach Fill Event
- Attributes...
- Help...
- OK
- Cancel

Arrows indicate the workflow: one arrow points from the 'Beach Fill' dialog to the 'Beach Fill' tool in the toolbar, another from the 'Beach Fill' dialog to the 'GenCode Arc Attributes' dialog, and a third from the 'GenCode Arc Attributes' dialog to the 'Beach Fill' tool.

BUILDING STRONG®

Innovative solutions for a safer, better world

Detached Breakwater

- GenCade Arc Attributes:** This dialog box is titled "GenCade Arc Attributes" and contains an "Arc Options" section with a dropdown menu set to "Breakwater" and an "Attributes..." button. It also has "Help...", "OK", and "Cancel" buttons.
- Detached Breakwaters:** This dialog box is titled "Detached Breakwaters" and contains a table with the following data:

	Start Cell	Y1 (ft)	Depth 1 (ft)	End Cell	Y2 (ft)	Depth 2 (ft)	Transmission	Coeff/Perm/Atts
1	0	0.0	5.0	0	0.0	5.0	Ahren's	0.0

 A dropdown menu is open under the "Transmission" column, showing options: "Constant", "Ahren's", "Seabrook & Hall", and "d'Angremond".

Arrows indicate the flow of information: from the map to the "GenCade Arc Attributes" dialog, from the "GenCade Arc Attributes" dialog to the "Detached Breakwaters" dialog, and from the "Detached Breakwaters" dialog back to the map.

BUILDING STRONG®

Innovative solutions for a safer, better world

Grid Setup

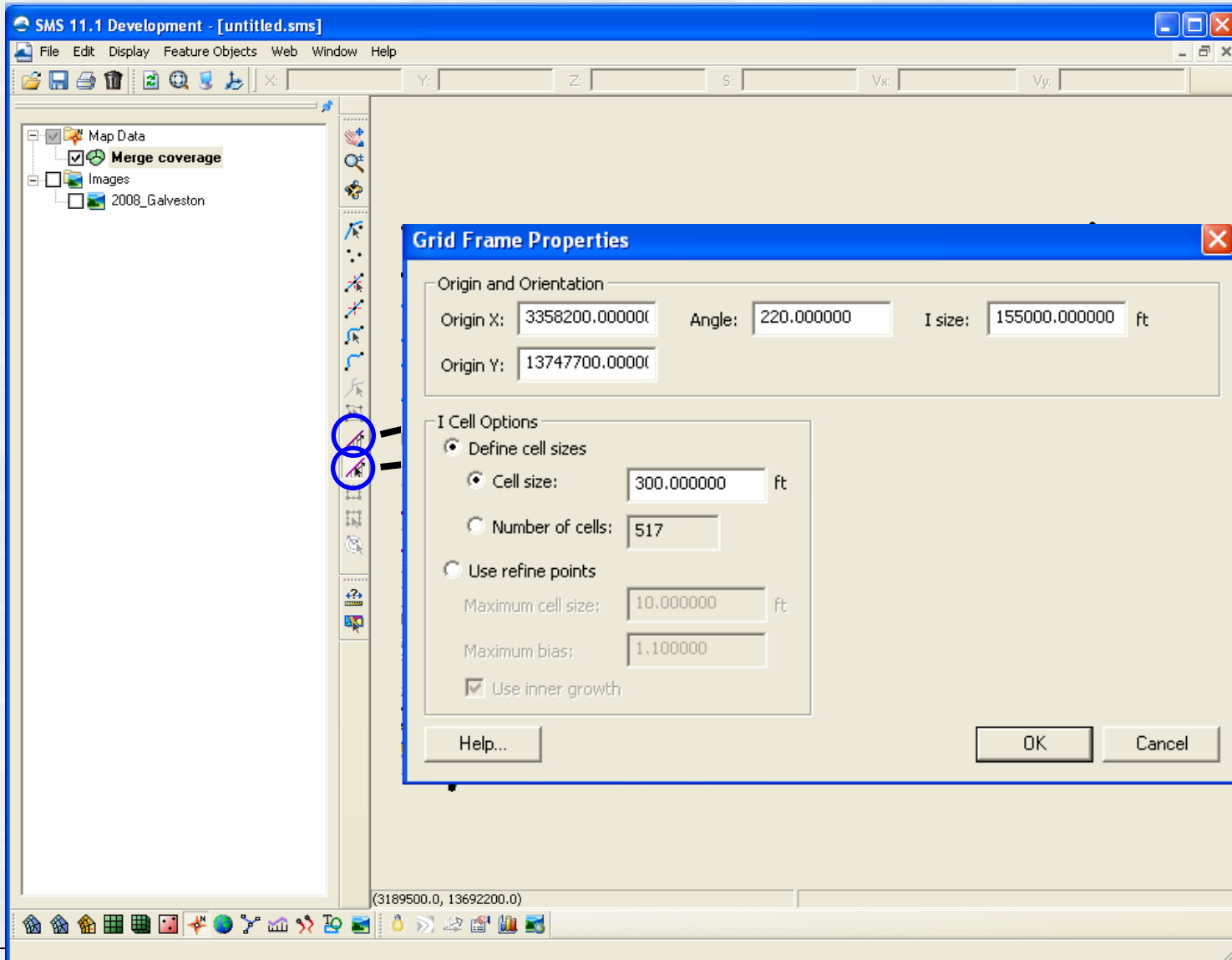

BUILDING STRONG®

Innovative solutions for a safer, better world

Wave Gauges

Refine Point Dialog:

- Attributes:
- Refine grid in I direction
- Base cell size: 1.0
- Wave gage
- Options...
- Help... OK Cancel

Wave Gages Dialog:

	Cell	Depth (ft)	Data..
1	258	50.0	

Wave Events Dialog:

	Date	H0 (m)	Period (sec)	Direction (deg)
1	01-Jan-1995 0:00	1.0	5.0	10.0
2	01-Jan-1995 1:00	1.0	5.0	10.0208
3	01-Jan-1995 2:00	1.0	5.0	10.0417
4	01-Jan-1995 3:00	1.0	5.0	10.0625
5	01-Jan-1995 4:00	1.0	5.0	10.0833
6	01-Jan-1995 5:00	1.0	5.0	10.1042
7	01-Jan-1995 6:00	1.0	5.0	10.125
8	01-Jan-1995 7:00	1.0	5.0	10.1458
9	01-Jan-1995 8:00	1.0	5.0	10.1667
10	01-Jan-1995 9:00	1.0	5.0	10.1875
11	01-Jan-1995 10:00	1.0	5.0	10.2083
12	01-Jan-1995 11:00	1.0	5.0	10.2292
13	01-Jan-1995 12:00	1.0	5.0	10.25
14	01-Jan-1995 13:00	1.0	5.0	10.2708
15	01-Jan-1995 14:00	1.0	5.0	10.2916
16	01-Jan-1995 15:00	1.0	5.0	10.3125
17	01-Jan-1995 16:00	1.0	5.0	10.3333
18	01-Jan-1995 17:00	1.0	5.0	10.3541
19	01-Jan-1995 18:00	1.0	5.0	10.375
20	01-Jan-1995 19:00	1.0	5.0	10.3958

Interpret Directions As:

Convention: Shore Normal

- Shore Normal
- Oceanographic
- Meteorologic
- Cartesian

Help... Import... OK Cancel

BUILDING STRONG®

ns for a safer, better world

Convert to 1D Grid

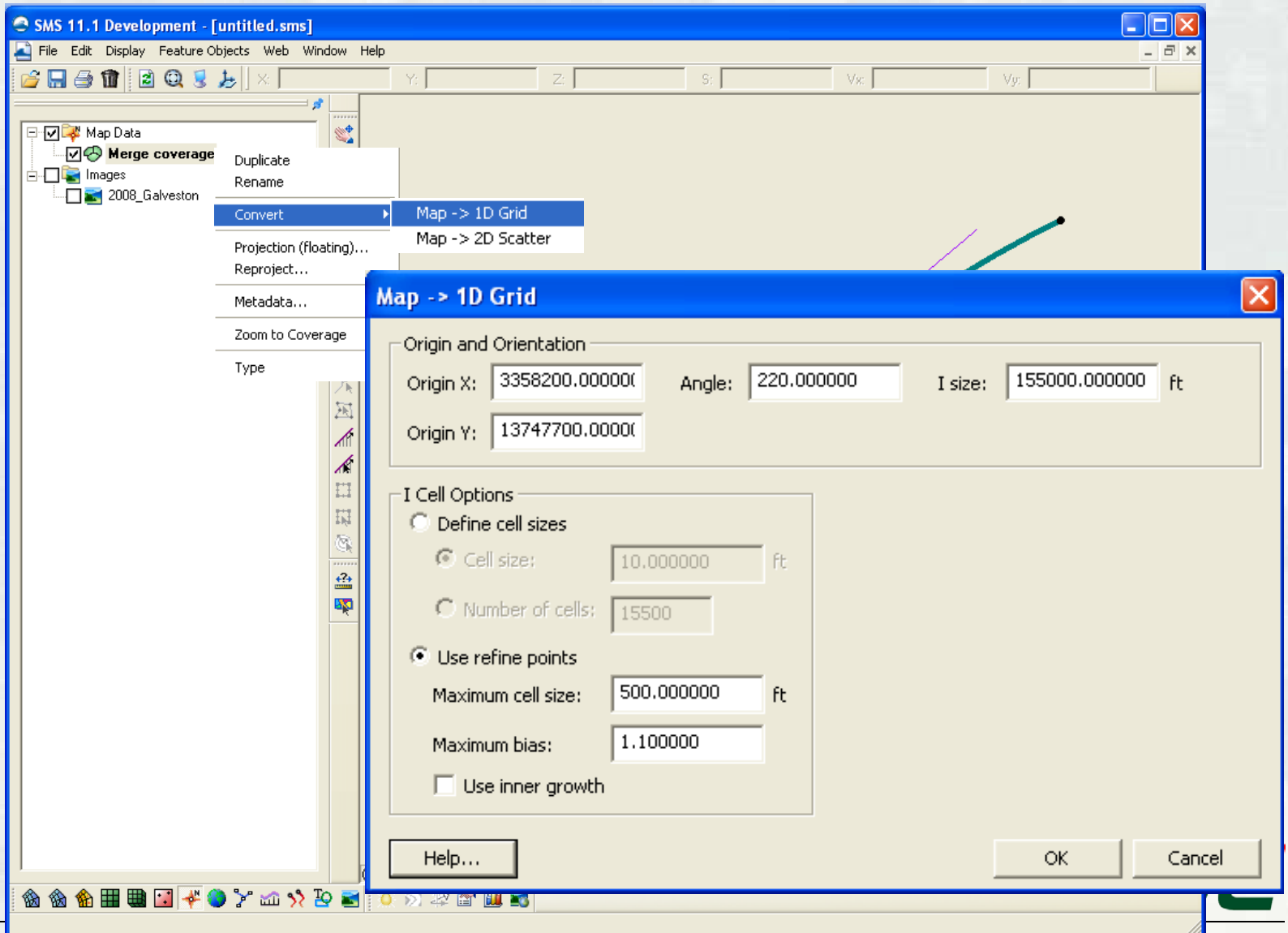

GenCade Model

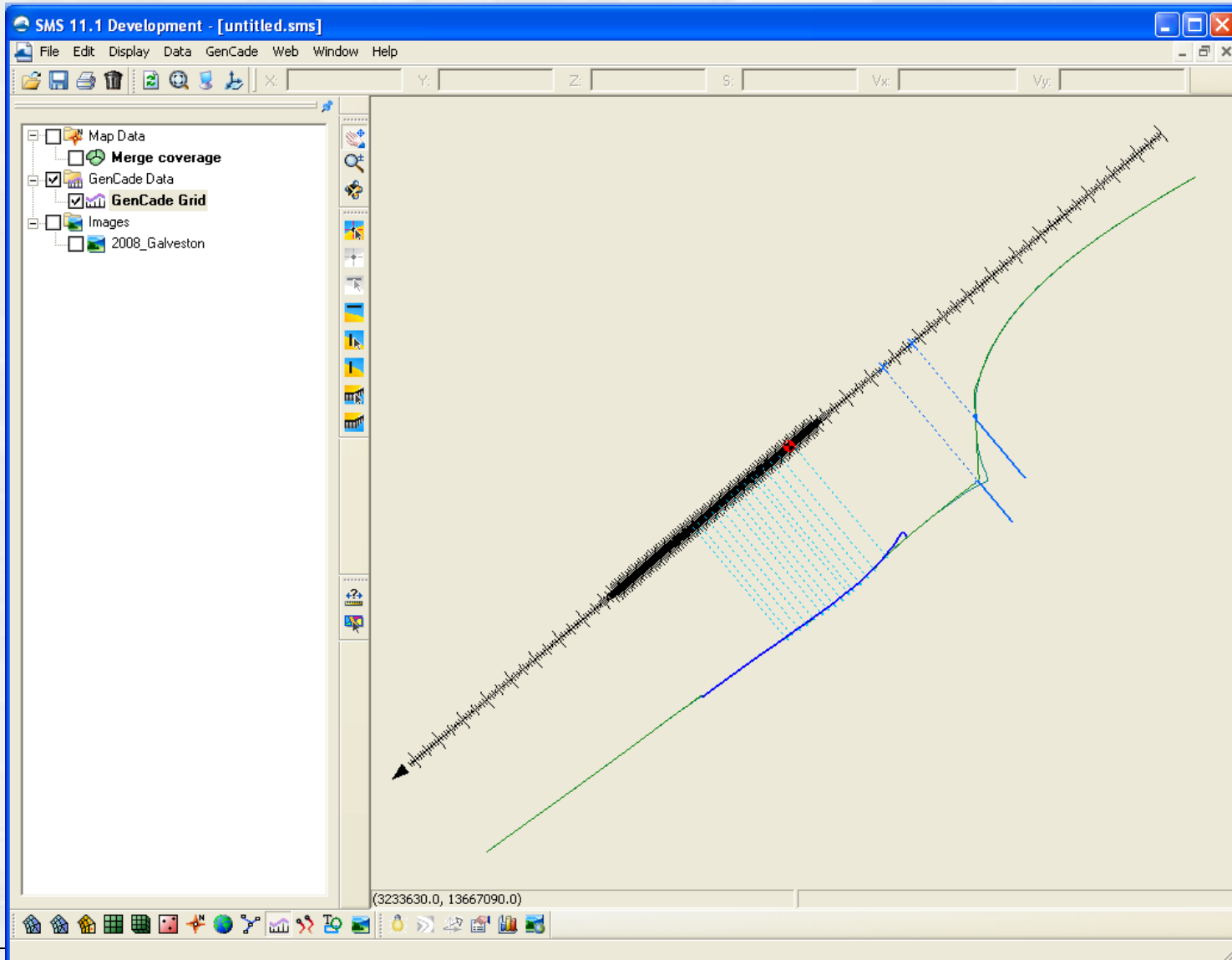

BUILDING STRONG®

Innovative solutions for a safer, better world

GenCade Model

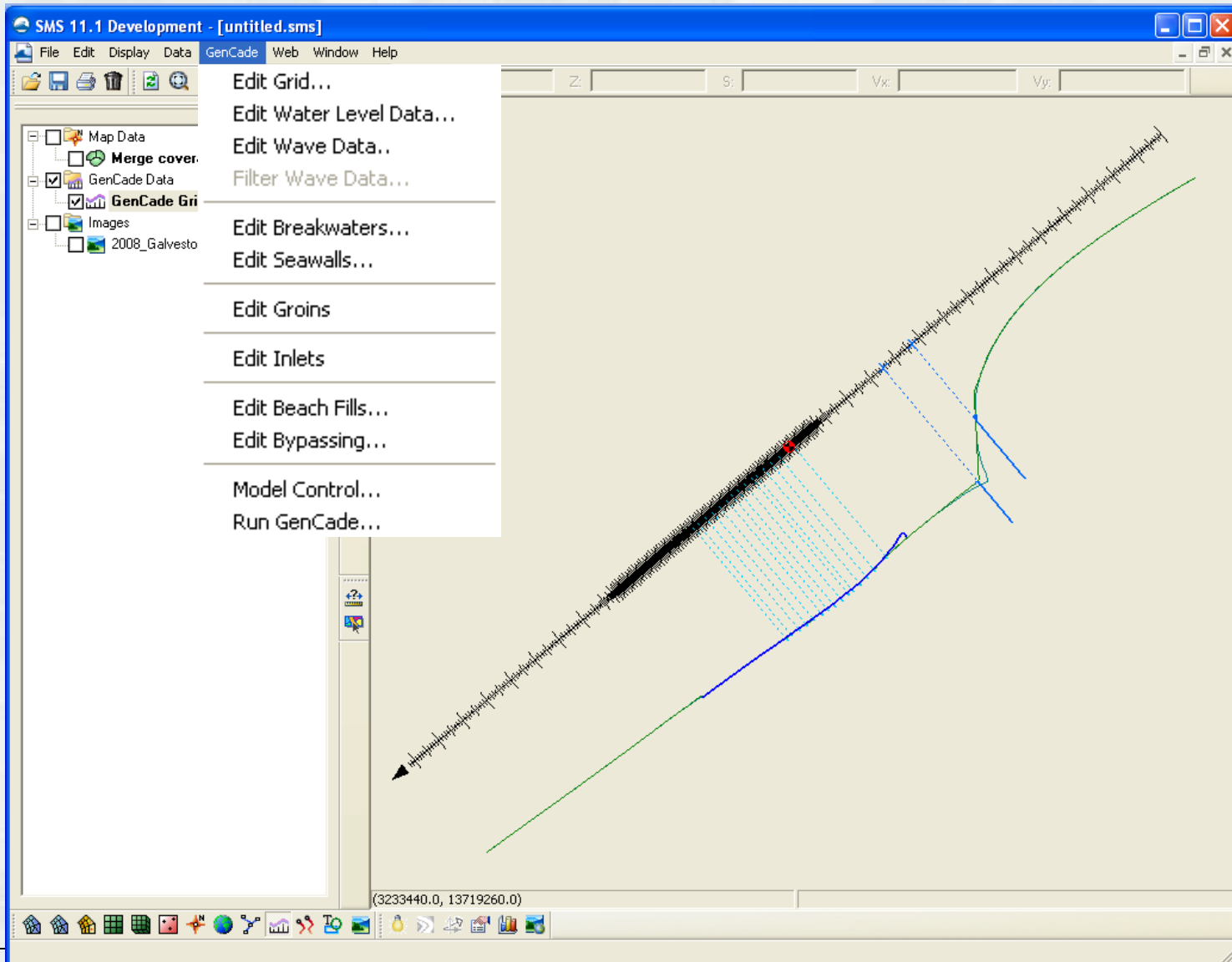

BUILDING STRONG®

Innovative solutions for a safer, better world

GenCade Model Control

BUILDING STRONG®

Innovative solutions for a safer, better world

GenCade Model Control

- Model Setup | Beach Setup | Seaward BC | Lateral BC
- Sand and Beach Data
 - Effective Grain Size: 0.17 (mm)
 - Average Berm Height: 3.0 (ft)
 - Closure Depth: 20.0 (ft)
- Longshore Sand Transport Calibration Coefficients
 - K1: 0.4
 - K2: 0.2

The dialog box has buttons for Help, OK, and Cancel. The status bar at the bottom shows coordinates (3233440.0, 13719260.0).

BUILDING STRONG®

Innovative solutions for a safer, better world

GenCade Model Control

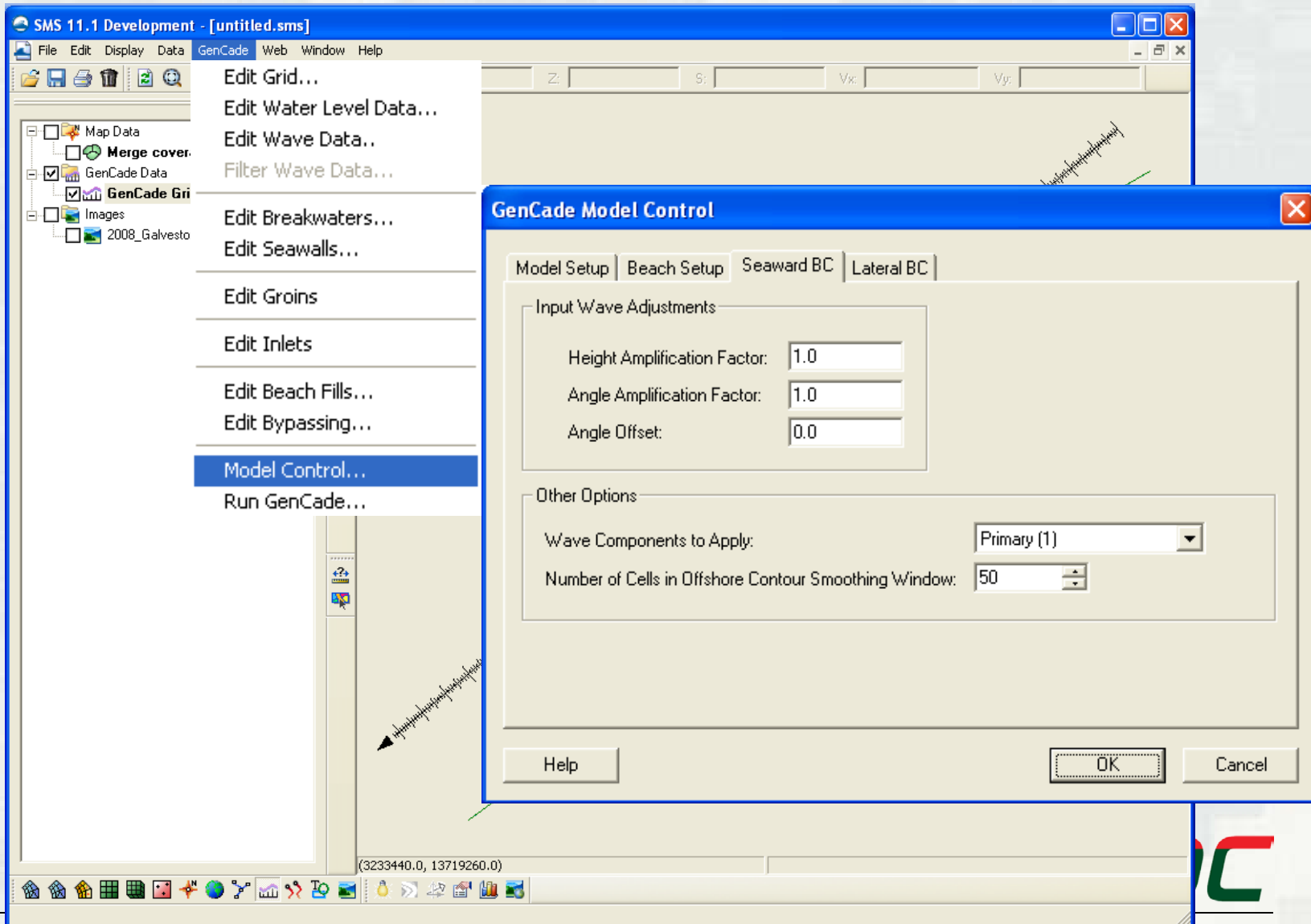

BUILDING STRONG®

Innovative solutions for a safer, better world

GenCade Model Control

BUILDING STRONG®

Innovative solutions for a safer, better world

Run GenCade

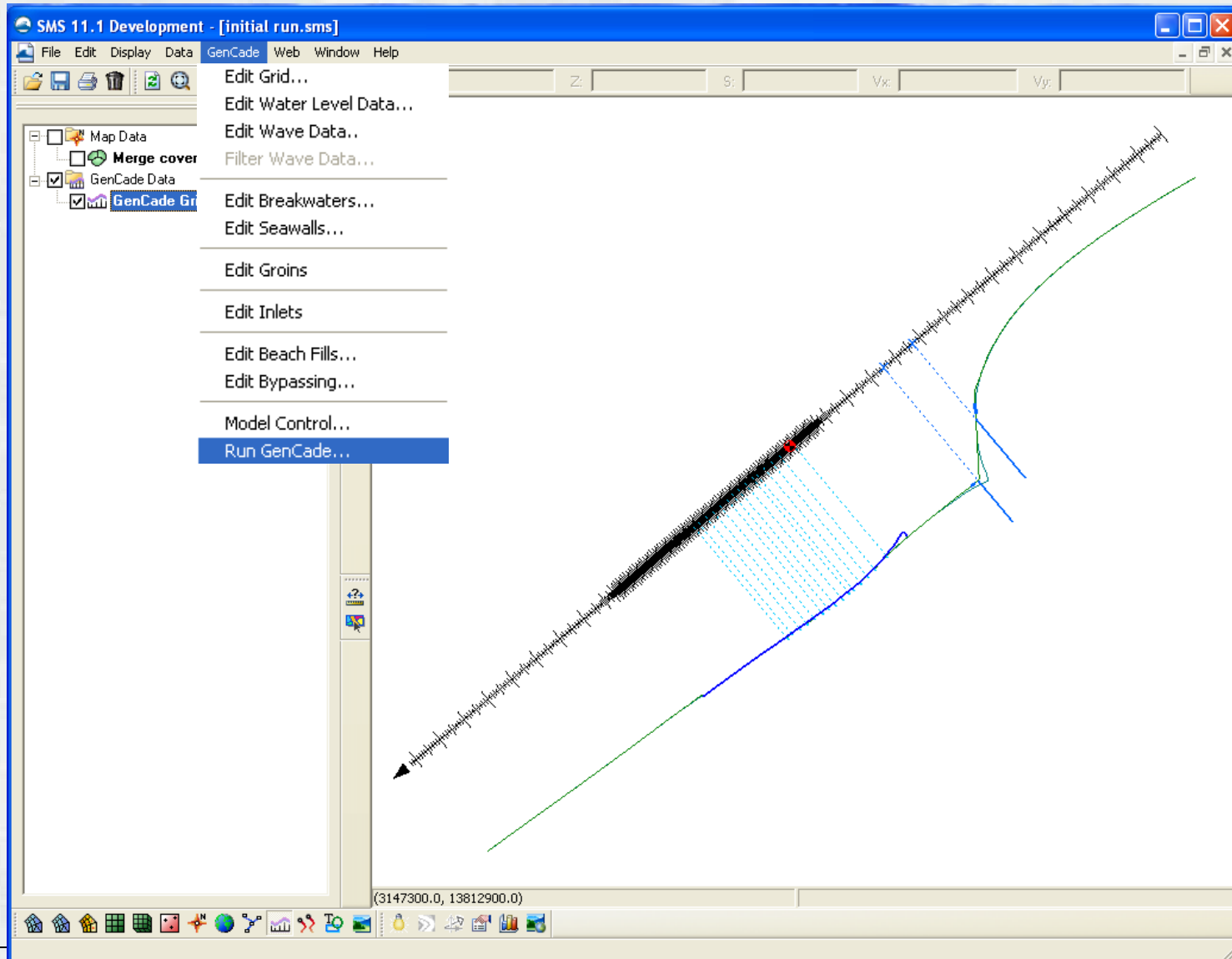

BUILDING STRONG®

Innovative solutions for a safer, better world

GenCade Results

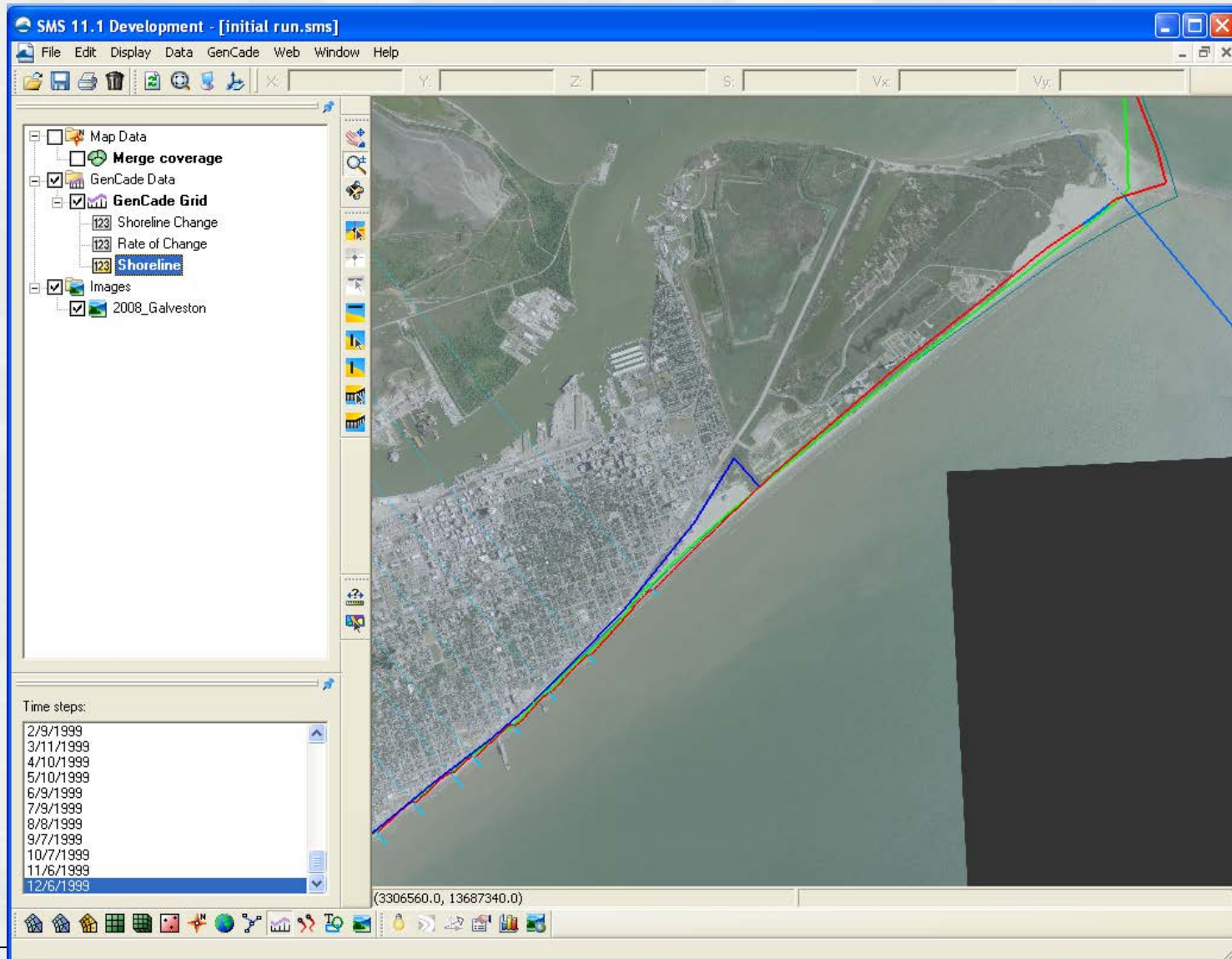

BUILDING STRONG®

Innovative solutions for a safer, better world

GenCade Results

SMS 11.1 Development - [initial run.sms]

File Edit Display Data GenCade Web Window Help

Display Options... Ctrl+D
Shading Options...

Refresh Spacebar
Frame Image F

View

Plot Wizard...
Plot Data...
Plot Display Options...

2008_LaJalveston

Time steps:
2/9/1999
3/11/1999
4/10/1999
5/10/1999
6/9/1999
7/9/1999
8/8/1999
9/7/1999
10/7/1999
11/6/1999
12/6/1999

Plot Wizard - Step 2 of 2

Dataset

Active dataset
 Specified dataset(s)

GenCade Grid (active)
 123 Shoreline Change
 123 Rate of Change
 123 Shoreline

All On All Off

Time step

Active time step
 Specified time step(s)

	Show	Times
51	<input type="checkbox"/>	2/9/1999
52	<input type="checkbox"/>	3/11/1999
53	<input type="checkbox"/>	4/10/1999
54	<input type="checkbox"/>	5/10/1999
55	<input type="checkbox"/>	6/9/1999
56	<input type="checkbox"/>	7/9/1999
57	<input type="checkbox"/>	8/8/1999
58	<input type="checkbox"/>	9/7/1999
59	<input type="checkbox"/>	10/7/1999
60	<input type="checkbox"/>	11/6/1999
61	<input checked="" type="checkbox"/>	12/6/1999

All On All Off

Help < Back Finish Cancel

BUILDING STRONG®

Innovative solutions for a safer, better world

GenCade Results

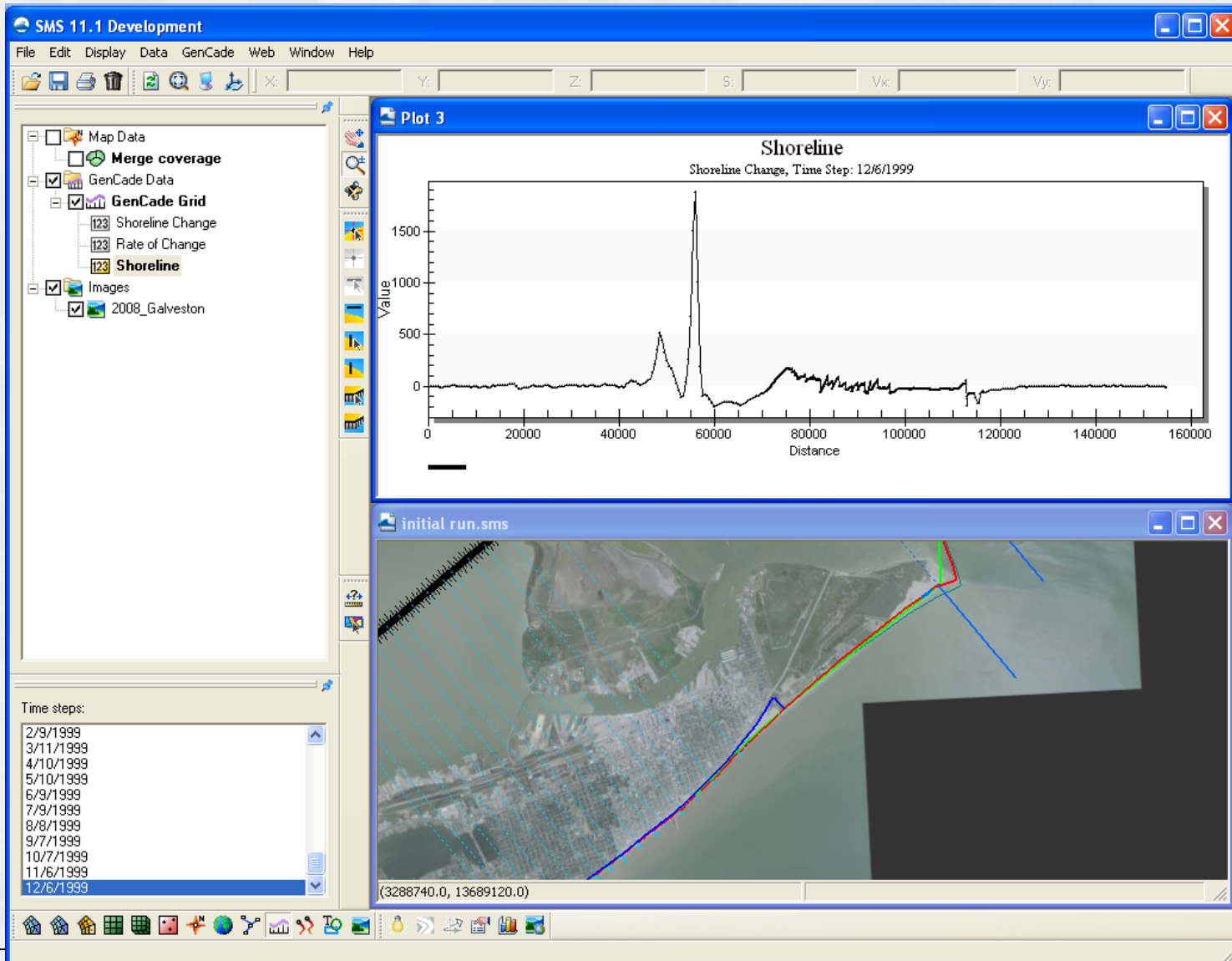

BUILDING STRONG®

Innovative solutions for a safer, better world

GenCade Results

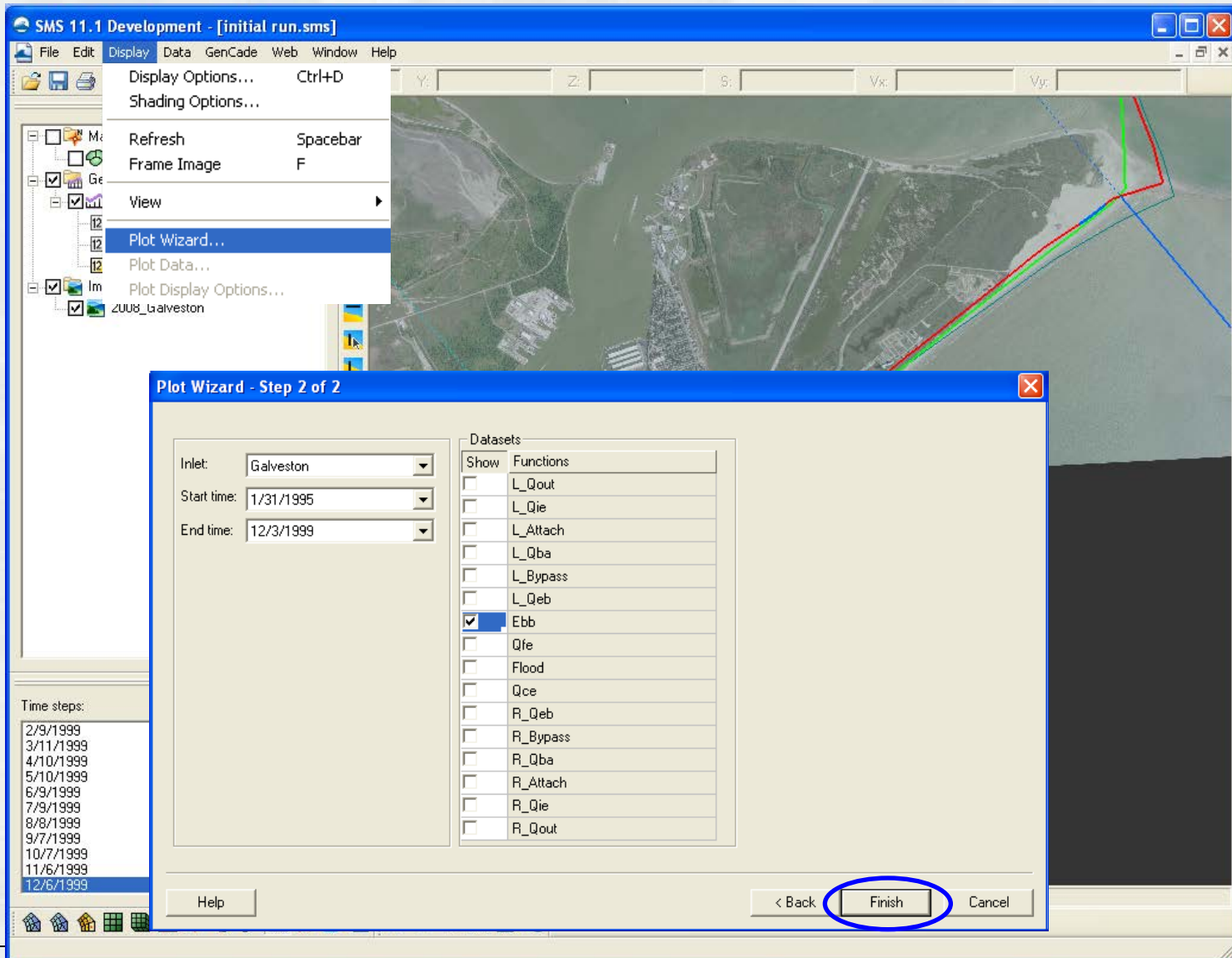

BUILDING STRONG®

Innovative solutions for a safer, better world

GenCade Results

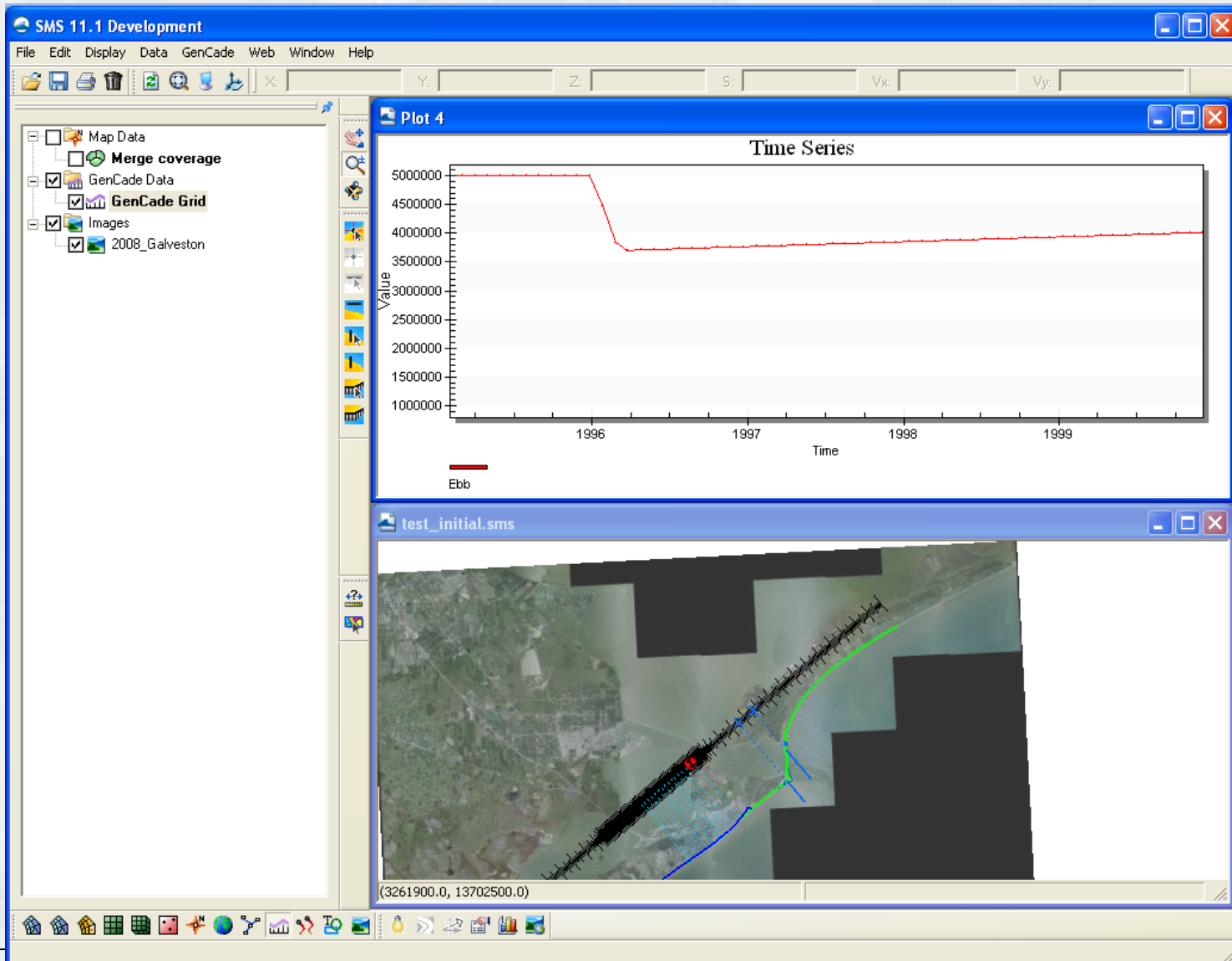

BUILDING STRONG®

Innovative solutions for a safer, better world

