FATAL AND INJURY ACCIDENT RATES

ON FEDERAL-AID AND OTHER HIGHWAY SYSTEMS / 1972

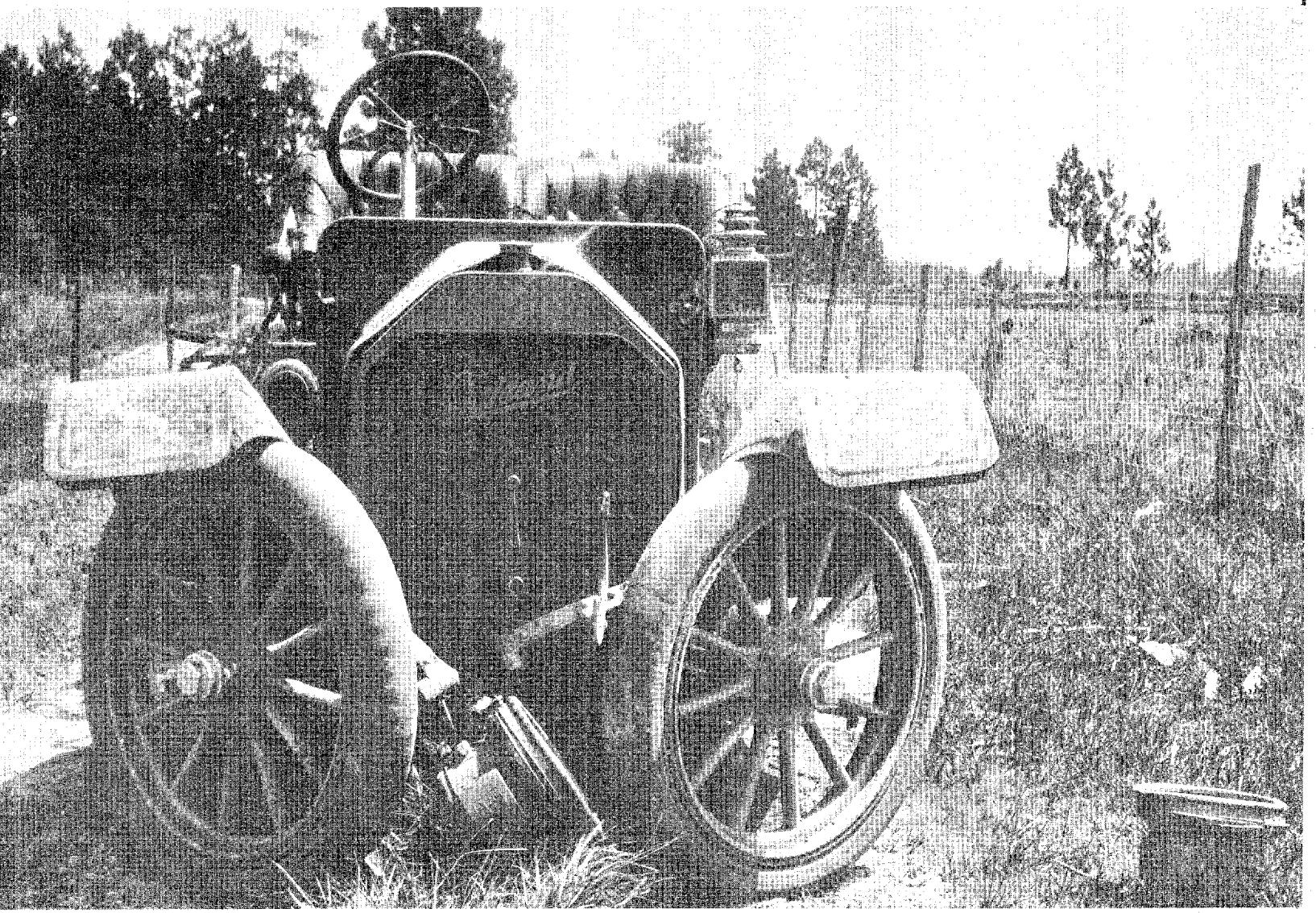

U.S. DEPARTMENT OF TRANSPORTATION ■ FEDERAL HIGHWAY ADMINISTRATION

Cover photograph by courtesy of Highway Users Federation for Safety and Mobility.

FATAL AND INJURY ACCIDENT RATES

ON FEDERAL-AID AND OTHER HIGHWAY SYSTEMS/1972

U.S. DEPARTMENT OF TRANSPORTATION

FEDERAL HIGHWAY ADMINISTRATION

CONTENTS

	Table	Page
Explanatory Note		v
Fatality Rate Trends by Highway System	FRS–1	1
Fatality and Fatal Accident Rates by Highway System and State		
Fatality Rates	FR–1	2
Rural Fatality Rates	FR–2	3
Urban Fatality Rates	FR–3	4
Fatal Accident Rates	FAR–1	5
Rural Fatal Accident Rates	FAR–2	6
Urban Fatal Accident Rates	FAR–3	7
Injury and Injury Accident Rates by Highway System and State		
Nonfatal Injury Rates	IR–1	8
Rural Nonfatal Injury Rates	IR–2	9
Urban Nonfatal Injury Rates	IR–3	10
Nonfatal Injury Accident Rates	IAR–1	11
Rural Nonfatal Injury Accident Rates	IAR–2	12
Urban Nonfatal Injury Accident Rates	IAR–3	13
Fatal and Injury Accident Data Related to Vehicle Registrations, Population, and Licensed Drivers	VPD–1	14
Fatalities, Fatal Accidents, and Travel		
Interstate System (Final)	FT–1	15
Traveled Way—Interstate System	FT–31	16
Other Federal-Aid Primary	FT–3	17
Federal-Aid Secondary—State	FT–5	18
Federal-Aid Secondary—Local	FT–7	19
Federal-Aid Urban	FT–8	20
Other State Highways	FT–9	21
Local Roads and Streets	FT–11	22
Subtotal—Federal-Aid Primary	FTS–1	23
Subtotal—Federal-Aid	FTS–2	24
Subtotal—All State Highways	FTS–3	25
Total—All Highways	FTT–1	26
Injury Accidents, Persons Injured, and Travel		
Interstate System (Final)	IT–1	27
Traveled Way—Interstate System	IT–31	28
Other Federal-Aid Primary	IT–3	29
Federal-Aid Secondary—State	IT–5	30
Federal-Aid Secondary—Local	IT–7	31
Federal-Aid Urban	IT–8	32
Other State Highways	IT–9	33
Local Roads and Streets	IT–11	34
Subtotal—Federal-Aid Primary	ITS–1	35
Subtotal—Federal-Aid	ITS–2	36
Subtotal—All State Highways	ITS–3	37
Total—All Highways	ITT–1	38

EXPLANATORY NOTE

Data on fatal and nonfatal injuries in motor vehicle traffic accidents for calendar year 1972 are summarized by highway system in the tables which follow. These tables, compiled from reports submitted by the 50 States and the District of Columbia, include data for all roads and streets in the United States.

Table FRS–1 (page 1) presents a year-to-year comparison of fatality rates by highway system. The following 12 tables (pages 2–13) show fatal accident rates, fatality rates, injury accident rates and injury rates by highway system and State. Table VPD–1 (page 14) relates the fatality and injury accident data to vehicle registrations, population and numbers of licensed drivers. The remaining tables (pages 15–38) contain the detailed accident information on which the preceding tables are based. At the bottom of the tables on pages 2–38 are corrected national figures for the years from 1967 to the present.

Preparation of these accident tables requires distribution of all fatal and injury accidents to specific systems. Because State accident reporting systems are not wholly compatible with one another, the set of highway systems used in these tables is necessarily a compromise. Adjustments have been made to compensate for differences between this set of systems and the set of highway systems used by each State for its own accident reporting purposes. Generally, these adjustments have been made by the States; if it was necessary for the Federal Highway Administration to adjust the data, an asterisk follows the State name in the "FT" table (pages 15–22) or "IT" table (pages 27–34) which contains the adjusted figures.

The rates shown in these tables are uniformly carried out to two decimal places. This apparent precision surpasses the degree of accuracy of much of the data on which the computed rates are based. Collection and classification of information about miles of highway, vehicle-miles of travel, and motor vehicle traffic accidents is a highly complex undertaking in which thousands of persons participate. Because of this complexity and the necessity of subjective judgments at many points in the process, the computed rates should be regarded as approximations, not as precise measurements.

In addition to the fatalities reported in this publication, about 1,100 deaths per year occur in motor vehicle *nontraffic* accidents. Such accidents may, for example, occur in private driveways or involve off-the-road recreational or farm vehicles. The inclusion of *nontraffic* deaths in some of the figures published by the National Safety Council explains much of the difference between the statistics published by that organization and the fatality statistics in this book.

Terms used in these tables are defined as follows:

An *injury* is any bodily harm received by any person in a motor vehicle traffic accident.

A *fatal injury* is any injury that results in death within one year of the accident.

A *nonfatal injury* is any injury other than a fatal injury.

A *fatality* is the death of any person who suffers a fatal injury.

A *fatal accident* is a motor vehicle traffic accident resulting in one or more fatal injuries.

A *nonfatal injury accident* is a motor vehicle traffic accident that results in one or more injuries, but no fatal injuries.

A *nonfatally injured person* is one who suffers a nonfatal injury in either a fatal accident or a nonfatal injury accident.

Vehicle-miles are the miles of travel by all types of motor vehicles, as determined by the State highway departments on the basis of actual traffic counts and established estimating procedures.

The *fatal accident rate*, *injury accident rate*, *fatality rate* and *injury rate* are, respectively, the number of fatal accidents, injury accidents, fatalities and nonfatally injured persons per 100 million vehicle-miles (except as indicated in Table VPD–1).

An *urban highway* is any road or street within the boundaries of an urban area. An urban area is an area including and adjacent to a municipality or other urban place with 5,000 or more population. The boundaries of urban areas are fixed by the State highway departments, subject to the approval of the Federal Highway Administration, for purposes of the Federal-aid highway program.

A *rural highway* is any road or street which is not an urban highway.

Paper and microfiche copies of *Fatal and Injury Accident Rates on Federal-Aid and Other Highway Systems* for the years 1967 through 1971 are available from the U.S. Department of Commerce, National Te hnical Information Service, Springfield, Virginia 22151. Accession numbers are: 1967—PB–206 147; 1968—PB–206 148; 1969—PB–206 151; 1970—PB–206 152; 1971—PB–218 136. Prices are $3.00 for each paper copy and $0.95 for each microfiche copy.

The characteristics of the several Federal-aid highway systems referred to in this report may be briefly described as follows:

> The Federal-aid Primary, Secondary and Urban highway systems are those for which Federal-aid highway matching funds may be spent by the States. The Primary system is essentially a system of connected main highways which provide intercity and interstate service. The Secondary system consists principally of roads and streets providing local service. The Urban system, established by the Federal-Aid Highway Act of 1970, serves major traffic dedemands not served by other Federal-aid systems within urban areas.
>
> The Interstate System—a part of the Federal-aid Primary highway system—is a system of freeways (i.e., expressways with fully controlled access) connecting and serving the principal cities of the United States. That part of the Interstate System which has been completed to Interstate design standards is identified in this publication as "Interstate System (Final)," while "Traveled Way—Interstate System" includes both unfinished segments of Interstate highways and non-Interstate routes serving Interstate traffic until Interstate routes are open for use.

Some unpublished corrections have been incorporated in the national statistics for previous years. The updated national figures are included in each table. Corresponding revisions of State statistics may be obtained from the Federal Highway Administration, Office of Traffic Operations, 400 7th Street, S.W., Washington, D.C. 20590.

Fatality Rate Trends by Highway System, U.S., 1967-1972

NOVEMBER 1973

RATES ARE PER 100 MILLION VEHICLE MILES
(INDEXES SHOWN IN ITALICS)

TABLE FRS-1

HIGHWAY SYSTEM	RURAL						URBAN						TOTAL					
	1967	1968	1969	1970	1971	1972	1967	1968	1969	1970	1971	1972	1967	1968	1969	1970	1971	1972
Non-Interstate 1/	7.53	7.51	7.43	7.12	6.73	6.67	3.80	3.74	3.62	3.32	3.15	3.10	5.66	5.61	5.49	5.16	4.87	4.75
	100.00	*99.73*	*98.67*	*94.56*	*89.38*	*88.58*	*100.00*	*98.42*	*95.26*	*87.37*	*82.89*	*81.58*	*100.00*	*99.12*	*97.00*	*91.17*	*86.04*	*83.92*
1. Interstate (Final)	3.68	3.77	3.51	3.44	3.23	2.96	2.12	2.21	2.30	1.95	1.96	1.91	2.89	2.98	2.90	2.69	2.59	2.43
	100.00	*102.45*	*95.38*	*93.48*	*87.77*	*80.43*	*100.06*	*104.25*	*108.49*	*91.98*	*92.45*	*90.09*	*100.00*	*103.11*	*100.35*	*93.08*	*89.62*	*84.08*
2. Traveled Way--Interstate 2/	7.60	7.18	7.40	8.10	6.90	6.10	3.36	3.23	3.33	3.00	3.00	2.63	5.70	5.42	5.53	5.72	5.00	4.27
	100.00	*94.47*	*97.37*	*106.58*	*90.79*	*80.26*	*100.00*	*96.13*	*99.11*	*89.29*	*89.29*	*78.27*	*100.00*	*95.09*	*97.02*	*100.35*	*87.72*	*74.91*
3. Other FA Primary	7.77	7.60	7.26	6.90	6.68	6.48	3.83	3.79	3.58	3.18	3.11	3.38	6.22	6.08	5.76	5.36	5.18	5.14
	100.00	*97.81*	*93.44*	*88.80*	*85.97*	*83.40*	*100.00*	*98.96*	*93.47*	*83.03*	*81.20*	*88.25*	*100.00*	*97.75*	*92.60*	*86.17*	*83.28*	*82.64*
Total FA Primary (Lines 1-3)	6.89	6.69	6.34	6.09	5.73	5.40	3.28	3.24	3.14	2.75	2.71	2.80	5.35	5.20	4.93	4.60	4.36	4.20
	100.00	*97.10*	*92.02*	*88.39*	*83.16*	*78.37*	*100.00*	*98.78*	*95.73*	*83.84*	*82.62*	*85.37*	*100.00*	*97.20*	*92.15*	*85.98*	*81.50*	*78.50*
4. FA Secondary, State	7.99	8.24	8.33	8.11	7.51	7.56	3.98	3.96	3.90	3.82	3.35	3.68	7.05	7.21	7.23	7.00	6.36	6.52
	100.00	*103.13*	*104.26*	*101.50*	*93.99*	*94.62*	*100.00*	*99.50*	*97.99*	*95.98*	*84.17*	*92.46*	*100.00*	*102.27*	*102.55*	*99.29*	*90.21*	*92.48*
5. FA Secondary, Local	6.61	7.39	7.37	6.93	6.38	6.57	4.39	4.83	3.87	3.59	3.76	3.14	5.86	6.50	6.13	5.71	5.40	5.27
	100.00	*111.80*	*111.50*	*104.84*	*96.52*	*99.39*	*100.00*	*110.02*	*88.15*	*81.78*	*85.65*	*71.53*	*100.00*	*110.92*	*104.61*	*97.44*	*92.15*	*89.93*
Total FA Secondary (Lines 4-5)	7.51	7.95	8.00	7.70	7.12	7.23	4.18	4.36	3.89	3.71	3.54	3.43	6.60	6.95	6.82	6.51	6.00	6.05
	100.00	*105.86*	*106.52*	*102.53*	*94.81*	*96.27*	*100.00*	*104.31*	*93.06*	*88.76*	*84.69*	*82.06*	*100.00*	*105.30*	*103.33*	*98.64*	*90.21*	*91.67*
6. FA Urban												3.19						3.19
												100.00						*100.00*
Total Federal Aid (Lines 1-6)	7.09	7.09	6.87	6.60	6.17	5.98	3.45	3.46	3.29	2.94	2.88	2.96	5.69	5.67	5.44	5.11	4.81	4.60
	100.00	*100.00*	*96.90*	*93.09*	*87.02*	*84.34*	*100.00*	*100.29*	*95.36*	*85.22*	*83.48*	*85.80*	*100.00*	*99.65*	*95.61*	*89.81*	*84.53*	*80.84*
7. Other State :	6.46	6.40	6.44	6.18	5.67	6.36	3.34	2.99	2.88	2.94	2.78	3.22	4.62	4.46	4.41	4.31	3.98	4.71
	100.00	*99.07*	*99.69*	*95.67*	*87.77*	*98.45*	*100.00*	*89.52*	*86.23*	*88.02*	*83.23*	*96.41*	*100.00*	*96.54*	*95.45*	*93.29*	*86.15*	*101.95*
Total State (Lines 1-4, 6-7)	7.12	7.03	6.79	6.54	6.12	5.93	3.36	3.30	3.20	2.88	2.79	2.92	5.60	5.51	5.30	5.00	4.69	4.63
	100.00	*98.74*	*95.37*	*91.85*	*85.96*	*83.29*	*100.00*	*98.21*	*95.24*	*85.71*	*83.04*	*86.90*	*100.00*	*98.39*	*94.64*	*89.29*	*83.75*	*82.68*
8. Local Roads and Streets	7.20	6.94	7.12	6.57	6.36	6.39	3.81	3.70	3.69	3.38	3.13	2.85	4.70	4.55	4.58	4.17	3.96	3.78
	100.00	*96.39*	*98.89*	*91.25*	*88.33*	*88.75*	*100.00*	*97.11*	*96.85*	*88.71*	*82.15*	*74.80*	*100.00*	*96.81*	*97.45*	*88.72*	*84.26*	*80.43*
Total Non-State (Lines 5, 8)	6.99	7.10	7.21	6.70	6.37	6.45	3.86	3.81	3.71	3.40	3.20	2.89	4.91	4.90	4.87	4.46	4.24	4.08
	100.00	*101.57*	*103.15*	*95.85*	*91.13*	*92.27*	*100.00*	*98.70*	*96.11*	*88.08*	*82.90*	*74.87*	*100.00*	*99.80*	*99.19*	*90.84*	*86.35*	*83.10*
Total Non-Federal Aid (Lines 7-8)	7.07	6.84	7.00	6.49	6.23	6.38	3.76	3.64	3.62	3.34	3.10	2.88	4.69	4.54	4.56	4.19	3.96	3.89
	100.06	*96.75*	*99.01*	*91.80*	*88.12*	*90.24*	*100.00*	*96.81*	*96.28*	*88.83*	*82.45*	*76.60*	*100.00*	*96.80*	*97.23*	*89.34*	*84.43*	*82.94*
TOTAL ALL SYSTEMS (Lines 1-8)	7.09	7.04	6.89	6.58	6.18	6.06	3.61	3.55	3.44	3.13	2.98	2.93	5.34	5.28	5.14	4.80	4.53	4.38
	100.06	*99.29*	*97.18*	*92.81*	*87.17*	*85.47*	*100.00*	*98.34*	*95.29*	*86.70*	*82.55*	*81.16*	*100.00*	*98.88*	*96.25*	*89.89*	*84.83*	*82.02*

1/ Includes all highway systems except Interstate (final).

2/ Includes highways not yet upgraded to full Interstate design standards but adequate for present traffic; also older sections of existing highways presently serving Interstate corridor traffic.

Source: State Highway Department Reports on Federal Highway Administration Table TA-1

Fatality Rates by Highway System and State, 1972

(Rates are per 100 million Vehicle Miles)

TABLE FR-1

STATE	NON-INTER-STATE # (1)	FEDERAL-AID PRIMARY INTERSTATE (FINAL) * (2)	PRIMARY TRAVELED WAY INTERSTATE * (3)	PRIMARY OTHER * (4)	PRIMARY TOTAL (5)	SECONDARY FAS STATE * (6)	SECONDARY FAS LOCAL (7)	SECONDARY TOTAL (8)	URBAN * (9)	TOTAL (10)	NON-FEDERAL-AID STATE * (11)	LOCAL (12)	TOTAL (13)	TOTAL (14)	STATE SYSTEMS (15)	NON-STATE SYSTEMS (16)	STATE
ALABAMA	6.93	2.20	6.38	7.15	6.23	9.54	7.96	8.93	3.92	6.75	6.12	4.65	4.70	6.41	6.68	5.61	ALABAMA
ALASKA	3.86	----	----	5.90	5.90	5.35	----	5.35	----	5.75	----	1.12	1.12	3.86	5.75	1.12	ALASKA
ARIZONA	5.87	3.60	6.67	6.71	5.50	11.68	4.47	5.57	2.58	5.18	13.37	5.88	6.74	5.49	6.38	5.06	ARIZONA
ARKANSAS	6.50	3.04	----	6.02	5.09	7.59	8.51	7.70	4.09	5.99	6.29	5.80	5.83	5.96	5.93	6.20	ARKANSAS
CALIFORNIA	4.41	1.84	3.42	3.86	3.14	7.47	4.62	5.32	3.82	3.58	5.20	4.81	4.82	3.95	3.39	4.77	CALIFORNIA
COLORADO	4.77	4.03	4.46	5.04	4.68	6.70	----	6.70	3.21	4.85	10.42	4.04	4.11	4.64	5.02	4.04	COLORADO
CONNECTICUT	2.76	2.04	3.28	3.21	2.67	3.56	4.35	3.58	2.17	2.79	2.64	2.28	2.37	2.62	2.82	2.30	CONNECTICUT
DELAWARE	4.29	1.23	----	4.36	3.63	5.51	----	5.51	3.32	3.96	----	2.93	2.93	3.85	4.05	2.93	DELAWARE
FLORIDA	4.78	2.74	2.28	5.50	4.22	6.68	7.01	6.71	3.60	4.88	3.42	4.25	4.14	4.58	4.88	4.36	FLORIDA
GEORGIA	6.13	3.24	7.65	7.27	5.81	8.91	5.48	7.67	2.61	6.23	.31	4.36	4.10	5.60	6.22	4.57	GEORGIA
HAWAII	4.13	2.05	1.91	6.21	4.69	5.24	1.79	4.22	2.97	4.47	.00	2.40	2.37	3.89	4.73	2.34	HAWAII
IDAHO	7.13	4.02	10.53	7.71	6.81	6.70	6.27	6.48	----	6.72	.00	6.28	6.25	6.60	6.78	6.28	IDAHO
ILLINOIS	4.17	1.94	6.50	5.06	4.09	6.85	5.57	6.09	1.19	4.04	5.47	3.00	3.33	3.80	4.35	3.35	ILLINOIS
INDIANA	4.69	2.28	6.46	5.77	4.33	4.88	5.68	5.15	3.88	4.55	3.74	3.44	3.44	4.23	4.45	3.89	INDIANA
IOWA	5.04	1.59	8.41	5.51	4.64	----	8.95	8.95	1.86	5.34	5.26	2.48	2.56	4.56	4.65	4.60	IOWA
KANSAS	4.73	3.71	2.54	5.16	4.73	6.69	4.47	5.01	3.10	4.73	11.29	3.94	4.18	4.59	4.98	4.13	KANSAS
KENTUCKY	5.15	2.64	3.41	5.33	4.33	7.29	2.27	6.96	4.68	5.14	3.48	3.59	3.55	4.75	5.02	3.47	KENTUCKY
LOUISIANA	6.21	3.25	4.70	6.31	5.24	7.13	.00	7.12	3.97	5.92	6.95	5.33	5.75	5.87	6.08	5.33	LOUISIANA
MAINE	3.99	2.14	1.98	4.06	3.50	5.12	----	5.12	2.78	3.92	3.78	3.10	3.51	3.79	3.90	3.10	MAINE
MARYLAND	3.78	2.12	1.37	4.39	3.39	4.32	6.95	4.92	13.51	3.83	3.93	2.40	2.59	3.45	3.62	3.02	MARYLAND
MASSACHUSETTS	3.62	1.92	.83	5.44	3.62	2.50	1.87	2.08	3.47	3.22	3.18	3.71	3.63	3.37	3.46	3.23	MASSACHUSETTS
MICHIGAN	4.26	1.93	2.45	4.17	3.30	5.46	7.21	6.88	1.66	3.99	1.72	3.59	3.57	3.91	3.47	5.24	MICHIGAN
MINNESOTA	4.53	1.17	4.22	5.15	4.16	7.98	6.00	6.51	1.72	4.76	14.63	2.54	2.61	4.14	4.56	3.74	MINNESOTA
MISSISSIPPI	7.60	3.53	6.05	9.17	7.71	7.94	4.11	5.71	4.27	7.14	.00	6.97	6.90	7.09	7.72	5.85	MISSISSIPPI
MISSOURI	5.56	3.20	7.86	7.93	5.82	5.53	.00	5.47	2.96	5.48	1.58	3.88	3.67	5.04	5.61	3.84	MISSOURI
MONTANA	7.72	5.06	11.86	9.45	8.76	----	8.14	8.14	----	8.66	----	3.95	3.95	7.35	8.76	5.15	MONTANA
NEBRASKA	4.86	2.20	6.06	5.75	4.76	6.85	1.90	3.64	1.70	4.37	.00	4.75	4.74	4.49	4.95	4.12	NEBRASKA
NEVADA	6.49	7.33	8.99	5.06	6.14	11.41	6.69	9.37	3.70	6.84	10.53	5.52	5.90	6.66	6.99	5.88	NEVADA
NEW HAMPSHIRE	3.72	2.48	1.90	3.65	3.23	3.77	.00	3.74	.00	3.33	3.13	4.82	4.17	3.53	3.36	4.77	NEW HAMPSHIRE
NEW JERSEY	2.85	2.05	3.29	3.98	3.39	6.73	4.42	4.49	3.35	3.53	2.24	2.02	2.05	2.79	3.14	2.36	NEW JERSEY
NEW MEXICO	7.35	4.24	7.98	8.33	6.61	11.91	.00	11.77	2.83	7.47	5.43	3.58	4.19	6.63	7.45	3.54	NEW MEXICO
NEW YORK	4.73	1.91	3.77	3.96	3.33	6.36	5.36	5.89	5.41	3.96	.21	5.36	4.94	4.34	3.49	5.36	NEW YORK
NORTH CAROLINA	5.96	4.18	4.73	4.52	4.47	6.40	.00	6.40	2.41	5.36	14.51	2.38	8.12	5.80	6.23	2.36	NORTH CAROLINA
NORTH DAKOTA	5.54	2.07	9.80	6.32	5.25	6.88	3.76	4.88	.00	5.14	.00	4.84	4.83	5.05	5.43	4.53	NORTH DAKOTA
OHIO	4.41	1.68	3.69	4.21	3.09	6.96	4.99	6.08	10.61	4.12	2.33	3.30	3.26	3.85	3.78	3.67	OHIO
OKLAHOMA	4.61	2.29	6.52	4.49	3.79	5.33	1.01	3.20	6.25	3.65	.43	6.19	5.69	4.20	3.89	4.81	OKLAHOMA
OREGON	5.33	2.78	4.12	6.57	4.97	6.32	5.53	5.92	----	5.26	6.25	3.71	3.76	4.82	5.22	4.21	OREGON
PENNSYLVANIA	3.73	1.97	3.33	4.18	3.51	5.18	5.06	5.18	3.52	3.95	6.07	1.86	2.84	3.51	4.24	1.88	PENNSYLVANIA
RHODE ISLAND	2.40	1.25	1.12	2.25	1.79	4.15	1.53	3.42	2.65	2.29	3.48	1.80	1.94	2.20	2.33	1.76	RHODE ISLAND
SOUTH CAROLINA	6.13	2.41	6.40	4.98	4.49	9.14	.00	8.78	----	5.76	5.48	3.66	4.92	5.64	5.79	2.98	SOUTH CAROLINA
SOUTH DAKOTA	6.37	3.01	6.67	7.09	5.98	7.01	5.86	6.32	.00	6.02	11.76	5.06	5.25	5.84	6.14	5.30	SOUTH DAKOTA
TENNESSEE	5.66	2.84	4.14	7.01	5.48	6.94	9.91	8.13	2.60	5.79	.00	3.64	3.61	5.14	5.60	4.40	TENNESSEE
TEXAS	5.23	3.09	2.88	5.17	4.23	7.49	----	7.49	3.88	4.90	5.19	4.47	4.56	4.81	4.99	4.47	TEXAS
UTAH	6.29	2.72	6.55	7.01	5.25	6.38	3.18	5.56	.00	5.31	2.54	6.51	6.18	5.48	5.43	5.75	UTAH
VERMONT	4.64	5.08	3.41	4.93	4.91	4.90	3.48	4.52	----	4.80	1.32	4.84	4.36	4.72	4.80	4.44	VERMONT
VIRGINIA	4.13	2.37	3.75	4.66	3.80	5.66	5.75	5.70	1.10	4.44	3.61	2.00	2.12	3.84	4.25	3.11	VIRGINIA
WASHINGTON	4.33	1.62	5.37	5.02	3.61	5.59	4.27	4.84	2.90	3.89	14.29	3.49	3.59	3.81	3.99	3.73	WASHINGTON
WEST VIRGINIA	5.49	4.64	6.23	6.04	5.77	6.30	6.06	6.20	1.22	5.89	3.59	3.17	3.21	5.40	5.86	4.43	WEST VIRGINIA
WISCONSIN	4.52	1.91	.74	5.31	4.32	4.14	4.28	4.21	.90	4.20	2.31	4.39	4.35	4.25	4.26	4.36	WISCONSIN
WYOMING	6.03	5.41	1.49	7.85	6.43	9.82	3.57	9.27	----	6.77	.00	2.75	2.72	5.85	6.79	2.77	WYOMING
DIST. OF COL.	2.57	1.54	2.87	3.42	3.04	----	2.63	2.63	----	2.93	----	1.45	1.45	2.48	3.04	1.89	DIST. OF COL.
TOTAL	4.75	2.43	4.27	5.14	4.20	6.52	5.27	6.05	3.19	4.60	4.71	3.78	3.89	4.38	4.63	4.08	TOTAL
REVISED TOTALS 1971	4.87	2.59	5.00	5.18	4.36	6.36	5.40	6.00	----	4.81	3.98	3.96	3.96	4.53	4.69	4.24	
REVISED TOTALS 1970	5.16	2.69	5.72	5.36	4.60	7.00	5.71	6.51	----	5.11	4.31	4.17	4.19	4.80	5.00	4.46	
REVISED TOTALS 1969	5.49	2.90	5.53	5.76	4.93	7.23	6.13	6.82	----	5.44	4.41	4.58	4.56	5.14	5.30	4.87	
REVISED TOTALS 1968	5.61	2.98	5.42	6.08	5.20	7.21	6.50	6.95	----	5.67	4.46	4.55	4.54	5.28	5.51	4.90	
REVISED TOTALS 1967	5.66	2.89	5.70	6.22	5.35	7.05	5.86	6.60	----	5.69	4.62	4.70	4.69	5.34	5.60	4.91	

* STATE SYSTEM

Includes all highway systems except Interstate (Final)

NOTE--The significance of each of the above rates is related to the volume of travel on which it is based. Consult the tables on pages 15-38 for travel volumes (vehicle-miles).

Source: State Highway Department Reports on Federal Highway Administration Table TA-1

Rural Fatality Rates by Highway System and State, 1972

NOVEMBER 1973

(Rates are per 100 million Vehicle Miles)

TABLE FR-2

STATE	NON-INTER-STATE # (1)	FEDERAL-AID PRIMARY INTERSTATE (FINAL) * (2)	PRIMARY TRAVELED WAY INTERSTATE * (3)	PRIMARY OTHER * (4)	PRIMARY TOTAL (5)	SECONDARY FAS STATE * (6)	SECONDARY FAS LOCAL (7)	SECONDARY TOTAL (8)	URBAN * (9)	TOTAL (10)	NON-FEDERAL-AID STATE * (11)	NON-FEDERAL-AID LOCAL (12)	NON-FEDERAL-AID TOTAL (13)	TOTAL (14)	STATE SYSTEMS (15)	NON-STATE SYSTEMS (16)	STATE
ALABAMA	9.20	2.48	9.34	9.01	7.73	10.27	8.65	9.67	----	8.24	7.69	8.61	8.49	8.25	8.19	8.64	ALABAMA
ALASKA	4.96	----	----	5.30	5.30	6.42	----	6.42	----	5.60	----	2.83	2.83	4.96	5.50	2.83	ALASKA
ARIZONA	9.16	4.02	6.54	7.60	6.07	10.92	9.70	10.23	----	6.93	13.13	15.20	14.52	7.95	6.92	12.30	ARIZONA
ARKANSAS	7.62	3.23	----	6.86	5.67	8.28	7.42	8.19	----	6.67	8.22	8.22	8.22	6.85	6.65	8.02	ARKANSAS
CALIFORNIA	6.81	3.17	5.35	6.42	5.29	8.92	6.50	7.38	----	5.89	5.71	6.98	6.96	6.27	5.76	6.86	CALIFORNIA
COLORADO	7.00	4.43	7.95	7.51	6.40	7.12	----	7.12	----	6.55	4.35	6.02	5.99	6.42	6.54	6.02	COLORADO
CONNECTICUT	3.79	1.81	6.44	3.08	3.01	3.86	.00	3.84	----	3.26	2.31	5.69	4.11	3.38	3.20	5.57	CONNECTICUT
DELAWARE	5.36	----	----	4.21	4.21	8.50	----	8.50	----	5.29	----	6.09	6.09	5.36	5.29	6.09	DELAWARE
FLORIDA	6.74	3.22	1.23	6.87	5.15	8.02	7.64	7.98	----	6.24	3.45	7.74	6.33	6.26	5.91	7.72	FLORIDA
GEORGIA	8.58	3.53	7.80	7.76	6.51	9.72	7.55	9.01	----	7.24	.64	11.77	10.91	7.64	7.14	9.82	GEORGIA
HAWAII	5.42	3.23	3.85	7.30	6.59	5.86	3.45	5.36	----	6.31	.00	1.09	1.04	5.33	6.38	1.50	HAWAII
IDAHO	8.65	4.02	11.30	8.82	7.45	6.73	8.31	7.43	----	7.44	.00	9.08	9.02	7.69	7.32	8.78	IDAHO
ILLINOIS	6.49	2.54	7.79	6.51	5.51	6.07	5.48	5.67	----	5.54	6.15	7.11	6.86	5.77	5.58	6.39	ILLINOIS
INDIANA	6.57	2.40	10.29	6.45	5.00	5.40	5.94	5.59	----	5.22	4.05	11.12	10.39	5.66	5.10	7.98	INDIANA
IOWA	7.06	1.74	11.43	6.08	5.17	----	10.09	10.09	----	6.16	5.10	5.64	5.59	6.11	5.17	8.72	IOWA
KANSAS	6.01	3.77	2.86	5.95	5.35	6.86	5.64	5.99	----	5.53	14.29	5.87	6.38	5.65	5.61	5.74	KANSAS
KENTUCKY	6.30	2.73	4.97	5.78	4.68	7.97	2.73	7.67	----	5.75	4.62	7.78	6.05	5.80	5.69	6.87	KENTUCKY
LOUISIANA	8.30	3.42	4.98	9.07	6.90	8.42	.00	8.41	----	7.59	8.81	8.61	8.70	7.81	7.71	8.59	LOUISIANA
MAINE	4.93	2.45	2.69	5.04	4.26	5.37	----	5.37	----	4.58	4.56	5.38	4.76	4.62	4.57	5.36	MAINE
MARYLAND	3.75	2.87	----	4.36	3.92	5.58	8.56	6.24	----	4.67	2.71	1.76	1.93	3.64	4.19	2.62	MARYLAND
MASSACHUSETTS	3.57	1.37	.00	3.98	2.78	2.94	2.36	2.56	----	2.71	2.21	6.80	5.63	3.03	2.78	3.78	MASSACHUSETTS
MICHIGAN	7.43	1.97	4.76	5.26	4.19	6.52	9.19	8.70	----	6.18	2.86	9.19	9.12	6.57	4.48	9.19	MICHIGAN
MINNESOTA	6.34	.80	6.82	6.78	5.95	8.70	6.13	6.80	----	6.30	.00	4.26	4.24	5.96	6.37	5.39	MINNESOTA
MISSISSIPPI	9.96	3.52	10.92	10.38	9.00	8.82	4.51	6.44	----	8.27	.00	19.81	19.53	9.08	8.96	9.52	MISSISSIPPI
MISSOURI	6.40	3.32	8.27	7.41	6.08	5.95	.00	5.92	----	6.03	4.17	3.98	4.00	5.78	6.01	3.94	MISSOURI
MONTANA	8.75	4.69	11.86	9.68	8.80	----	8.43	8.43	----	8.74	----	5.42	5.42	8.08	8.80	6.54	MONTANA
NEBRASKA	6.56	1.93	6.35	6.36	5.10	7.06	1.78	3.72	----	4.76	.00	13.23	13.14	5.69	5.31	6.80	NEBRASKA
NEVADA	9.24	7.40	11.90	7.20	7.66	11.87	13.19	12.15	----	8.60	19.23	7.36	8.99	8.64	8.53	9.45	NEVADA
NEW HAMPSHIRE	4.52	2.31	5.26	3.93	3.48	4.20	.00	4.18	----	3.70	6.60	8.52	7.51	4.12	3.88	8.33	NEW HAMPSHIRE
NEW JERSEY	3.72	1.53	6.23	5.38	4.81	4.17	5.74	5.70	----	5.10	2.17	1.93	1.98	3.59	4.22	3.07	NEW JERSEY
NEW MEXICO	9.14	4.15	8.59	9.41	7.06	11.81	.00	11.70	----	8.13	8.09	3.71	4.56	7.69	8.14	3.65	NEW MEXICO
NEW YORK	7.89	2.65	7.57	7.60	6.38	10.58	5.76	8.29	----	6.87	.35	8.45	8.08	7.17	6.91	7.70	NEW YORK
NORTH CAROLINA	7.85	4.94	6.17	5.53	5.46	7.43	.00	7.43	----	6.55	18.61	.00	18.35	7.57	7.58	.00	NORTH CAROLINA
NORTH DAKOTA	6.37	1.97	10.64	7.03	5.61	7.25	3.94	5.11	----	5.47	.00	6.26	6.25	5.63	5.81	5.32	NORTH DAKOTA
OHIO	5.84	1.67	7.94	4.94	3.58	8.44	6.39	7.69	----	4.92	3.26	4.92	4.84	4.91	4.71	5.40	OHIO
OKLAHOMA	5.23	2.42	6.52	5.29	4.54	5.71	1.53	4.04	----	4.43	.63	8.70	6.80	4.72	4.57	5.46	OKLAHOMA
OREGON	6.10	3.04	7.41	7.38	5.59	7.75	6.89	7.35	----	6.14	6.52	4.04	4.08	5.51	6.02	4.75	OREGON
PENNSYLVANIA	4.01	2.33	1.55	4.31	3.52	5.17	5.36	5.17	----	4.00	5.30	1.86	3.12	3.71	4.19	1.89	PENNSYLVANIA
RHODE ISLAND	2.59	2.05	.00	2.03	1.95	2.27	.00	2.07	----	1.99	1.85	5.60	4.47	2.50	2.04	4.79	RHODE ISLAND
SOUTH CAROLINA	7.29	2.77	5.86	5.09	4.63	11.32	.00	10.76	----	6.46	13.43	5.38	9.27	6.64	6.79	3.84	SOUTH CAROLINA
SOUTH DAKOTA	7.52	2.86	6.94	7.82	6.34	7.64	6.13	6.71	----	6.42	14.29	7.53	7.84	6.63	6.54	6.92	SOUTH DAKOTA
TENNESSEE	8.12	2.78	2.76	9.16	6.63	7.29	8.57	7.81	----	6.87	.00	7.50	7.26	6.92	6.68	7.88	TENNESSEE
TEXAS	7.15	4.78	5.58	6.11	5.70	8.95	----	8.95	----	6.68	5.56	8.18	7.10	6.74	6.61	8.18	TEXAS
UTAH	6.81	4.41	6.77	8.67	6.82	6.56	3.07	5.84	----	6.59	8.70	4.83	4.98	6.34	6.78	4.44	UTAH
VERMONT	5.46	5.17	2.50	5.93	5.49	5.04	3.17	4.55	----	5.20	1.37	8.70	6.93	5.40	5.24	6.21	VERMONT
VIRGINIA	5.18	2.36	4.86	5.54	4.36	6.68	5.21	6.08	----	5.06	4.17	2.29	2.39	4.67	5.02	3.78	VIRGINIA
WASHINGTON	6.06	2.41	6.14	6.84	5.58	6.21	5.19	5.64	----	5.60	25.00	5.21	5.51	5.59	5.81	5.20	WASHINGTON
WEST VIRGINIA	6.58	5.42	7.16	6.99	6.63	6.66	6.17	6.45	----	6.55	4.76	5.37	5.35	6.44	6.63	5.89	WEST VIRGINIA
WISCONSIN	7.33	1.76	1.90	5.98	4.83	4.65	6.81	5.65	----	5.11	.00	16.16	15.56	6.52	4.76	11.37	WISCONSIN
WYOMING	6.97	5.25	.94	8.12	6.43	10.19	5.88	9.93	----	6.85	.00	3.43	3.41	6.37	6.85	3.54	WYOMING
DIST. OF COL.	----	----	----	----	----	----	----	----	----	----	----	----	----	----	----	----	DIST. OF COL.
TOTAL	6.68	2.96	6.10	6.48	5.40	7.57	6.57	7.23	----	5.98	6.36	6.39	6.38	6.06	5.93	6.45	TOTAL
REVISED TOTALS 1971	6.73	3.23	6.90	6.68	5.73	7.51	6.38	7.12	----	6.17	5.67	6.36	6.23	6.18	6.12	6.37	
REVISED TOTALS 1970	7.12	3.44	8.10	6.90	6.09	8.11	6.93	7.70	----	6.60	6.18	6.57	6.49	6.58	6.54	6.70	
REVISED TOTALS 1969	7.43	3.51	7.40	7.26	6.34	8.33	7.37	8.00	----	6.87	6.44	7.12	7.00	6.89	6.79	7.21	
REVISED TOTALS 1968	7.51	3.77	7.18	7.60	6.69	8.24	7.39	7.95	----	7.09	6.40	6.94	6.84	7.04	7.03	7.10	
REVISED TOTALS 1967	7.53	3.68	7.60	7.77	6.89	7.99	6.61	7.51	----	7.09	6.46	7.20	7.07	7.09	7.12	6.99	

* STATE SYSTEM

Includes all highway systems except Interstate (Final)

NOTE--The significance of each of the above rates is related to the volume of travel on which it is based. Consult the tables on pages 15-38 for travel volumes (vehicle-miles).

Source: State Highway Department Reports on Federal Highway Administration Table TA-1

Urban Fatality Rates by Highway System and State, 1972

NOVEMBER 1973

(Rates are per 100 million Vehicle Miles)

TABLE FR-3

STATE	NON-INTER-STATE # (1)	FEDERAL-AID PRIMARY INTERSTATE (FINAL) * (2)	PRIMARY TRAVELED WAY INTERSTATE * (3)	PRIMARY OTHER * (4)	PRIMARY TOTAL (5)	SECONDARY FAS STATE ● (6)	SECONDARY FAS LOCAL (7)	SECONDARY TOTAL (8)	URBAN * (9)	TOTAL (10)	NON-FEDERAL-AID STATE * (11)	NON-FEDERAL-AID LOCAL (12)	NON-FEDERAL-AID TOTAL (13)	TOTAL (14)	STATE SYSTEMS (15)	NON-STATE SYSTEMS (16)	STATE
ALABAMA	4.15	1.43	4.16	4.23	3.90	4.65	4.89	4.76	3.92	3.97	3.03	3.96	3.94	3.96	3.93	4.03	ALABAMA
ALASKA	2.26	----	----	7.89	7.89	1.79	----	1.79	----	6.25	----	.24	.24	2.26	6.25	.24	ALASKA
ARIZONA	3.15	2.64	8.13	3.68	3.51	19.30	3.07	3.40	2.58	3.23	22.22	2.61	2.71	3.09	4.23	2.88	ARIZONA
ARKANSAS	4.30	2.46	----	3.98	3.56	3.71	11.50	5.18	4.09	3.98	4.29	4.27	4.27	4.09	3.61	4.78	ARKANSAS
CALIFORNIA	3.19	1.34	2.63	2.78	2.27	4.01	3.35	3.44	3.82	2.58	4.40	3.49	3.50	2.83	2.32	3.46	CALIFORNIA
COLORADO	2.83	3.38	1.16	2.60	2.68	5.16	----	5.16	3.21	2.93	16.00	2.72	2.84	2.90	2.95	2.72	COLORADO
CONNECTICUT	2.46	2.11	1.50	3.30	2.50	3.22	5.00	3.29	2.17	2.55	2.69	2.08	2.23	2.39	2.63	2.10	CONNECTICUT
DELAWARE	3.46	1.23	----	4.55	3.21	2.62	----	2.62	3.32	3.14	----	1.33	1.33	2.95	3.09	1.33	DELAWARE
FLORIDA	3.49	2.13	3.34	3.34	2.95	4.04	4.52	4.06	3.60	3.38	3.37	3.39	3.39	3.38	3.27	3.40	FLORIDA
GEORGIA	3.11	2.85	5.36	5.79	4.25	5.06	.31	2.77	2.61	3.85	.20	2.52	2.38	3.07	4.02	2.35	GEORGIA
HAWAII	3.07	1.86	.54	4.62	2.99	2.22	.00	1.01	2.97	2.85	----	2.88	2.88	2.86	2.96	2.69	HAWAII
IDAHO	3.34	4.00	.00	3.21	3.22	6.38	1.73	2.73	----	3.05	.00	3.71	3.70	3.38	3.51	3.31	IDAHO
ILLINOIS	2.91	1.55	4.40	3.58	2.83	7.89	5.91	7.03	1.19	2.82	5.11	2.24	2.55	2.70	3.27	2.38	ILLINOIS
INDIANA	2.70	2.10	3.78	3.76	2.91	2.66	3.88	2.97	3.88	3.09	3.31	2.14	2.16	2.60	2.88	2.20	INDIANA
IOWA	2.32	1.06	1.00	3.50	2.82	----	3.28	3.28	1.86	2.74	5.56	1.79	1.83	2.23	2.88	1.92	IOWA
KANSAS	2.82	3.58	2.08	2.87	3.07	3.23	.99	1.12	3.10	2.73	6.38	3.05	3.11	2.91	3.14	2.71	KANSAS
KENTUCKY	2.66	2.33	2.67	4.32	3.56	3.69	1.04	3.40	4.68	3.64	1.06	1.52	1.42	2.80	3.26	1.50	KENTUCKY
LOUISIANA	3.05	3.08	1.27	2.36	2.58	1.67	----	1.67	3.97	2.51	3.43	3.84	3.78	3.06	2.48	3.84	LOUISIANA
MAINE	1.55	.00	.00	1.16	.92	3.55	----	3.55	2.78	1.45	1.06	1.72	1.49	1.47	1.32	1.72	MAINE
MARYLAND	3.81	1.79	1.37	4.43	3.02	2.98	5.27	3.50	13.51	3.18	12.07	3.21	3.57	3.27	3.13	3.52	MARYLAND
MASSACHUSETTS	3.63	2.38	.99	6.66	4.24	2.09	1.50	1.68	3.47	3.53	3.34	3.47	3.45	3.49	3.92	3.11	MASSACHUSETTS
MICHIGAN	2.07	1.90	2.20	3.11	2.59	2.86	1.57	1.83	1.66	2.22	1.23	1.57	1.57	2.05	2.59	1.57	MICHIGAN
MINNESOTA	2.37	1.33	2.81	2.65	2.22	2.58	5.15	4.55	1.72	2.40	18.75	1.80	1.91	2.20	2.32	2.11	MINNESOTA
MISSISSIPPI	2.55	3.53	3.26	3.55	3.48	.78	2.61	2.11	4.27	3.25	.00	2.74	2.71	3.01	3.27	2.72	MISSISSIPPI
MISSOURI	4.29	3.07	3.45	10.18	5.24	3.91	.00	3.75	2.96	4.43	.24	3.84	3.54	4.07	4.65	3.80	MISSOURI
MONTANA	4.25	10.64	----	8.14	8.47	----	6.73	6.73	----	8.08	----	2.01	2.01	4.52	8.47	2.66	MONTANA
NEBRASKA	2.75	3.27	.00	3.55	3.46	.00	2.97	2.56	1.70	3.01	----	2.66	2.66	2.78	3.42	2.67	NEBRASKA
NEVADA	3.93	6.56	3.17	2.53	2.91	9.33	4.04	5.37	3.70	3.61	3.23	4.94	4.85	4.02	3.48	4.67	NEVADA
NEW HAMPSHIRE	2.26	3.02	.00	2.52	2.41	1.87	.00	1.83	.00	2.11	.40	3.64	2.62	2.35	1.84	3.61	NEW HAMPSHIRE
NEW JERSEY	2.60	2.15	2.78	3.31	2.89	8.93	3.02	3.22	3.35	3.08	2.26	2.04	2.07	2.57	2.76	2.12	NEW JERSEY
NEW MEXICO	4.76	4.60	6.74	5.03	5.15	12.67	.00	12.26	2.83	5.42	4.85	3.50	4.03	4.74	5.63	3.48	NEW MEXICO
NEW YORK	3.15	1.56	.97	1.08	1.25	1.36	4.85	2.96	5.41	1.94	.19	4.48	4.08	2.92	1.16	4.51	NEW YORK
NORTH CAROLINA	2.40	2.40	2.32	2.41	2.40	2.39	.00	2.38	2.41	2.39	2.45	2.40	2.41	2.40	2.40	2.39	NORTH CAROLINA
NORTH DAKOTA	2.58	4.55	.00	2.76	2.86	.00	.00	.00	.00	2.49	.00	2.74	2.73	2.63	2.70	2.63	NORTH DAKOTA
OHIO	3.20	1.69	3.37	3.33	2.59	3.71	3.66	3.68	10.61	3.25	1.76	2.65	2.62	2.99	2.70	2.82	OHIO
OKLAHOMA	3.50	2.13	----	2.50	2.34	4.47	.54	2.01	6.25	2.27	.00	5.52	5.31	3.59	2.53	4.55	OKLAHOMA
OREGON	3.84	2.34	1.12	5.17	3.90	2.89	3.41	3.19	----	3.69	5.88	2.59	3.06	3.52	3.77	3.12	OREGON
PENNSYLVANIA	3.50	1.27	4.10	4.07	3.50	5.20	4.90	5.19	3.52	3.89	7.31	1.86	2.65	3.32	4.29	1.88	PENNSYLVANIA
RHODE ISLAND	2.37	1.10	1.25	2.31	1.75	5.07	1.67	3.89	2.65	2.35	4.92	1.39	1.57	2.14	2.41	1.44	RHODE ISLAND
SOUTH CAROLINA	3.55	1.45	5.72	4.73	4.17	3.63	.00	3.58	----	4.00	3.21	1.75	2.90	3.69	3.82	1.68	SOUTH CAROLINA
SOUTH DAKOTA	2.47	7.14	.00	2.54	2.89	2.50	2.63	2.56	.00	2.68	.00	2.58	2.55	2.61	2.80	2.58	SOUTH DAKOTA
TENNESSEE	3.34	2.94	6.53	3.76	3.68	5.02	18.67	10.02	2.60	3.97	.00	2.52	2.51	3.28	3.73	2.89	TENNESSEE
TEXAS	3.61	2.04	.97	3.78	2.74	3.50	----	3.50	3.88	3.01	3.89	3.74	3.75	3.27	2.87	3.74	TEXAS
UTAH	5.56	1.11	3.64	4.47	2.67	6.14	3.27	5.25	.00	3.42	1.05	7.93	7.10	4.37	3.37	6.83	UTAH
VERMONT	1.35	4.08	12.50	.85	1.72	.00	8.33	3.70	----	1.89	.00	1.22	1.21	1.59	1.62	1.56	VERMONT
VIRGINIA	2.87	2.39	2.68	3.42	3.02	2.94	7.73	4.53	1.10	3.34	3.43	1.86	1.99	2.80	3.03	2.54	VIRGINIA
WASHINGTON	2.83	1.29	2.76	2.48	1.81	4.39	2.77	3.42	2.90	2.34	3.57	2.72	2.72	2.46	2.11	2.73	WASHINGTON
WEST VIRGINIA	3.19	.61	3.91	4.16	3.73	4.18	4.17	4.18	1.22	3.70	3.42	1.74	1.96	3.05	3.77	1.91	WEST VIRGINIA
WISCONSIN	1.88	2.30	.26	3.99	3.33	2.06	.25	.81	.90	2.47	3.92	1.37	1.40	1.91	3.20	1.21	WISCONSIN
WYOMING	3.27	11.11	3.57	6.17	6.45	5.00	.00	3.23	----	6.05	.00	2.07	2.05	3.61	6.22	2.02	WYOMING
DIST. OF COL.	2.57	1.54	2.87	3.42	3.04	----	2.63	2.63	----	2.93	----	1.45	1.45	2.48	3.04	1.89	DIST. OF COL.
TOTAL	3.10	1.91	2.63	3.38	2.80	3.68	3.14	3.43	3.19	2.96	3.22	2.85	2.88	2.93	2.92	2.89	TOTAL
REVISED TOTALS 1971	3.15	1.96	3.00	3.11	2.71	3.35	3.76	3.54	----	2.88	2.78	3.13	3.10	2.98	2.79	3.20	
REVISED TOTALS 1970	3.32	1.95	3.00	3.18	2.75	3.82	3.59	3.71	----	2.94	2.94	3.38	3.34	3.13	2.88	3.40	
REVISED TOTALS 1969	3.62	2.30	3.33	3.58	3.14	3.90	3.87	3.89	----	3.29	2.88	3.69	3.62	3.44	3.20	3.71	
REVISED TOTALS 1968	3.74	2.21	3.23	3.79	3.24	3.96	4.83	4.36	----	3.46	2.99	3.70	3.64	3.55	3.30	3.81	
REVISED TOTALS 1967	3.80	2.12	3.36	3.83	3.28	3.98	4.39	4.18	----	3.45	3.34	3.81	3.76	3.61	3.36	3.86	

* STATE SYSTEM

Includes all highway systems except Interstate (Final)

NOTE--The significance of each of the above rates is related to the volume of travel on which it is based. Consult the tables on pages 15-38 for travel volumes (vehicle-miles).

Source: State Highway Department Reports on Federal Highway Administration Table TA-1

Fatal Accident Rates by Highway System and State, 1972

NOVEMBER 1973

(Rates are per 100 million Vehicle Miles)

TABLE FAR-1

STATE	NON-INTER-STATE # (1)	FEDERAL-AID PRIMARY INTERSTATE (FINAL) * (2)	PRIMARY TRAVELED WAY INTERSTATE * (3)	PRIMARY OTHER * (4)	PRIMARY TOTAL (5)	SECONDARY FAS STATE * (6)	SECONDARY FAS LOCAL (7)	SECONDARY TOTAL (8)	URBAN * (9)	TOTAL (10)	NON-FEDERAL-AID STATE * (11)	NON-FEDERAL-AID LOCAL (12)	NON-FEDERAL-AID TOTAL (13)	TOTAL (14)	STATE SYSTEMS (15)	NON-STATE SYSTEMS (16)	STATE
ALABAMA	5.99	1.91	5.40	6.04	5.27	8.27	7.07	7.81	3.92	5.77	5.10	4.35	4.38	5.54	5.68	5.14	ALABAMA
ALASKA	3.40	----	----	4.84	4.84	5.35	----	5.35	----	4.98	----	1.12	1.12	3.40	4.98	1.12	ALASKA
ARIZONA	5.09	3.32	5.76	5.59	4.76	9.60	4.04	4.89	2.44	4.53	9.42	5.45	5.90	4.80	5.38	4.63	**ARIZONA**
ARKANSAS	5.16	2.44	----	4.77	4.04	5.90	6.86	6.01	3.64	4.73	5.59	4.68	4.73	4.73	4.68	5.01	**ARKANSAS**
CALIFORNIA	3.92	1.57	2.67	3.35	2.69	6.33	4.17	4.70	3.37	3.10	4.70	4.43	4.43	3.50	2.91	4.36	CALIFORNIA
COLORADO	4.14	3.25	3.87	4.22	3.89	5.85	----	5.85	3.10	4.10	8.33	3.63	3.68	3.98	4.21	3.63	COLORADO
CONNECTICUT	2.53	1.69	2.60	2.87	2.29	3.26	4.35	3.28	1.90	2.44	2.59	2.15	2.26	2.37	2.51	2.17	**CONNECTICUT**
DELAWARE	3.85	1.02	----	3.80	3.15	4.84	----	4.84	3.32	3.50	----	2.93	2.93	3.45	3.53	2.93	**DELAWARE**
FLORIDA	4.13	2.35	2.03	4.67	3.61	5.66	5.84	5.68	3.24	4.17	2.91	3.72	3.62	3.95	4.15	3.81	FLORIDA
GEORGIA	5.23	2.56	6.03	5.82	4.64	7.52	5.25	6.70	2.40	5.13	.31	4.05	3.81	4.74	5.04	4.28	GEORGIA
HAWAII	3.56	1.82	1.59	5.24	3.97	4.12	1.79	3.43	2.54	3.77	.00	2.31	2.28	3.35	3.97	2.26	**HAWAII**
IDAHO	6.10	3.46	8.10	6.35	5.63	6.52	5.20	5.84	----	5.65	.00	5.58	5.55	5.65	5.76	5.47	**IDAHO**
ILLINOIS	3.58	1.68	5.11	4.16	3.38	5.91	4.44	5.03	1.14	3.36	5.04	2.77	3.07	3.26	3.65	3.00	ILLINOIS
INDIANA	4.05	1.91	5.45	4.94	3.68	4.09	4.66	4.28	3.61	3.86	3.40	3.09	3.10	3.64	3.77	3.41	INDIANA
IOWA	4.13	1.48	5.80	4.54	3.83	----	7.09	7.09	1.65	4.35	3.95	2.19	2.24	3.76	3.83	3.80	**IOWA**
KANSAS	3.54	2.92	2.54	4.16	3.81	5.60	3.83	4.26	2.88	3.88	8.87	3.40	3.58	3.80	4.02	3.55	**KANSAS**
KENTUCKY	4.49	2.14	2.98	4.55	3.67	6.24	2.27	5.98	4.04	4.38	3.29	3.30	3.30	4.12	4.31	3.21	KENTUCKY
LOUISIANA	5.24	2.74	3.41	5.14	4.24	5.95	.00	5.94	3.72	4.87	5.70	4.96	5.15	4.95	4.99	4.96	LOUISIANA
MAINE	3.47	1.85	1.58	3.27	2.84	4.46	----	4.46	2.78	3.27	3.70	2.86	3.37	3.30	3.37	2.86	**MAINE**
MARYLAND	3.32	1.77	1.14	3.77	2.89	3.78	5.25	4.11	13.51	3.25	3.46	2.33	2.47	3.01	3.11	2.74	**MARYLAND**
MASSACHUSETTS	3.31	1.69	.69	4.84	3.21	2.30	1.75	1.93	3.24	2.89	2.99	3.48	3.40	3.07	3.09	3.02	MASSACHUSETTS
MICHIGAN	3.77	1.70	2.45	3.50	2.82	4.72	6.39	6.08	1.64	3.50	1.72	3.29	3.27	3.45	2.97	4.70	MICHIGAN
MINNESOTA	3.78	1.10	3.65	4.01	3.30	6.37	5.29	5.56	1.72	3.90	14.63	2.32	2.39	3.47	3.63	3.36	**MINNESOTA**
MISSISSIPPI	6.01	3.03	4.78	6.75	5.80	5.81	3.62	4.53	3.42	5.43	.00	6.57	6.51	5.64	5.78	5.41	**MISSISSIPPI**
MISSOURI	4.69	2.71	4.66	6.36	4.65	4.85	.00	4.79	2.96	4.54	1.11	3.60	3.38	4.26	4.60	3.56	MISSOURI
MONTANA	6.14	3.86	7.67	7.35	6.59	----	7.14	7.14	----	6.68	----	3.61	3.61	5.83	6.59	4.63	MONTANA
NEBRASKA	4.05	1.87	1.52	4.82	3.95	5.00	1.80	2.92	1.70	3.62	.00	4.02	4.01	3.75	4.04	3.53	**NEBRASKA**
NEVADA	5.65	6.45	5.82	4.63	5.33	9.22	6.05	7.85	3.70	5.89	10.53	5.08	5.50	5.81	6.00	5.38	**NEVADA**
NEW HAMPSHIRE	3.23	2.23	1.90	2.92	2.67	3.42	.00	3.39	.00	2.84	2.90	4.41	3.83	3.07	2.90	4.36	NEW HAMPSHIRE
NEW JERSEY	2.62	1.70	2.73	3.54	2.95	6.73	4.01	4.10	3.17	3.17	2.09	1.90	1.94	2.55	2.77	2.20	NEW JERSEY
NEW MEXICO	6.04	3.75	6.49	6.17	5.21	10.27	.00	10.15	2.83	6.09	5.30	3.11	3.84	5.51	6.15	3.08	**NEW MEXICO**
NEW YORK	4.30	1.61	3.35	3.47	2.90	5.29	5.02	5.17	5.02	3.47	.21	5.03	4.63	3.92	3.01	5.03	**NEW YORK**
NORTH CAROLINA	5.21	3.47	4.33	3.79	3.78	5.62	.00	5.62	2.18	4.64	12.84	2.20	7.24	5.06	5.41	2.19	NORTH CAROLINA
NORTH DAKOTA	4.58	1.90	7.84	5.13	4.32	6.16	3.59	4.50	.00	4.36	.00	3.82	3.81	4.20	4.53	3.75	NORTH DAKOTA
OHIO	3.88	1.48	2.58	3.53	2.63	6.04	4.61	5.40	9.55	3.58	2.05	2.98	2.95	3.38	3.24	3.34	**OHIO**
OKLAHOMA	2.96	1.90	2.26	3.75	3.15	4.84	.84	2.87	3.13	3.08	.21	5.45	5.00	3.60	3.28	4.23	**OKLAHOMA**
OREGON	4.71	2.42	4.12	5.44	4.18	5.53	5.16	5.34	----	4.54	6.25	3.53	3.58	4.25	4.44	3.97	OREGON
PENNSYLVANIA	3.32	1.67	2.79	3.63	3.03	4.56	5.06	4.57	3.31	3.44	5.42	1.76	2.61	3.11	3.70	1.78	PENNSYLVANIA
RHODE ISLAND	2.27	1.14	1.12	2.17	1.71	3.56	1.53	2.99	2.47	2.11	3.48	1.80	1.94	2.07	2.15	1.76	**RHODE ISLAND**
SOUTH CAROLINA	5.05	1.90	5.23	3.83	3.48	7.83	.00	7.53	----	4.68	4.90	3.31	4.40	4.64	4.75	2.69	**SOUTH CAROLINA**
SOUTH DAKOTA	5.12	2.26	4.44	5.41	4.51	4.88	5.25	5.10	.00	4.61	11.76	4.63	4.83	4.66	4.62	4.82	SOUTH DAKOTA
TENNESSEE	4.83	2.39	3.59	5.77	4.54	6.18	9.20	7.39	2.40	4.90	.00	3.19	3.16	4.38	4.68	3.92	TENNESSEE
TEXAS	4.36	2.73	2.13	4.11	3.46	6.10	----	6.10	3.52	4.02	4.44	4.04	4.09	4.04	4.08	4.04	**TEXAS**
UTAH	5.09	2.40	4.66	5.30	4.05	5.10	2.39	4.41	.00	4.12	2.54	6.20	5.89	4.48	4.24	5.33	**UTAH**
VERMONT	4.06	4.43	3.41	3.93	4.07	4.54	3.48	4.26	----	4.12	1.32	4.63	4.17	4.13	4.09	4.29	VERMONT
VIRGINIA	3.62	2.06	3.29	4.08	3.32	4.81	5.02	4.89	1.10	3.85	3.11	1.87	1.96	3.36	3.68	2.80	VIRGINIA
WASHINGTON	3.66	1.41	4.21	4.01	2.93	4.54	3.71	4.07	2.66	3.22	14.29	3.14	3.24	3.23	3.25	3.32	**WASHINGTON**
WEST VIRGINIA	4.97	3.85	5.59	5.58	5.23	5.63	5.25	5.47	1.22	5.28	3.59	2.86	2.93	4.85	5.29	3.90	**WEST VIRGINIA**
WISCONSIN	3.88	1.63	.56	4.56	3.70	3.44	3.25	3.34	.90	3.52	2.31	3.94	3.91	3.65	3.64	3.76	WISCONSIN
WYOMING	4.94	4.80	1.49	5.97	5.21	8.42	3.57	7.99	----	5.54	.00	2.75	2.72	4.90	5.55	2.77	WYOMING
DIST. OF COL.	2.50	1.54	2.87	3.24	2.90	----	2.63	2.63	----	2.83	----	1.45	1.45	2.41	2.90	1.89	**DIST. OF COL.**
TOTAL	4.11	2.07	3.46	4.28	3.50	5.55	4.64	5.21	2.95	3.90	4.21	3.46	3.54	3.79	3.90	3.69	**TOTAL**
REVISED TOTALS 1971	4.19	2.15	4.06	4.27	3.60	5.41	4.71	5.14	----	4.01	3.52	3.61	3.60	3.88	3.91	3.82	
REVISED TOTALS 1970	4.43	2.19	4.55	4.44	3.78	5.88	5.00	5.54	----	4.25	3.88	3.80	3.81	4.10	4.15	4.02	
REVISED TOTALS 1969	4.68	2.39	4.47	4.71	4.04	6.05	5.36	5.79	----	4.51	3.83	4.15	4.11	4.37	4.38	4.37	
REVISED TOTALS 1968	4.78	2.46	4.40	4.97	4.26	6.07	5.58	5.88	----	4.70	3.84	4.13	4.10	4.49	4.55	4.39	
REVISED TOTALS 1967	4.81	2.36	4.54	5.07	4.35	5.96	5.08	5.63	----	4.70	4.03	4.25	4.22	4.53	4.62	4.40	

● STATE SYSTEM

Includes all highway systems except Interstate (Final)

NOTE--The significance of each of the above rates is related to the volume of travel on which it is based. Consult the tables on pages 15-38 for travel volumes (vehicle-miles)

Source: State Highway Department Reports on Federal Highway Administration Table TA-1

Rural Fatal Accident Rates by Highway System and State, 1972

NOVEMBER 1973

(Rates are per 100 million Vehicle Miles)

TABLE FAR-2

STATE	NON-INTER-STATE # (1)	FEDERAL-AID PRIMARY INTERSTATE (FINAL) * (2)	PRIMARY TRAVELED WAY INTERSTATE * (3)	PRIMARY OTHER * (4)	PRIMARY TOTAL (5)	SECONDARY FAS STATE * (6)	SECONDARY FAS LOCAL (7)	SECONDARY TOTAL (8)	URBAN * (9)	TOTAL (10)	NON-FEDERAL-AID STATE * (11)	NON-FEDERAL-AID LOCAL (12)	NON-FEDERAL-AID TOTAL (13)	TOTAL (14)	STATE SYSTEMS (15)	NON-STATE SYSTEMS (16)	STATE
ALABAMA	7.77	2.16	7.54	7.48	6.42	8.87	7.65	8.42	----	6.94	6.15	7.95	7.72	6.98	6.86	7.75	ALABAMA
ALASKA	4.63	----	----	4.72	4.72	6.42	----	6.42	----	5.17	----	2.83	2.83	4.63	5.17	2.83	ALASKA
ARIZONA	7.69	3.79	5.63	6.15	5.19	9.15	8.20	8.62	----	5.90	9.06	13.98	12.37	6.77	5.78	10.94	ARIZONA
ARKANSAS	5.93	2.57	----	5.35	4.44	6.40	5.81	6.34	----	5.19	6.85	6.40	6.44	5.34	5.18	6.26	ARKANSAS
CALIFORNIA	5.92	2.53	3.87	5.30	4.30	7.45	5.60	6.27	----	4.87	5.31	6.46	6.44	5.42	4.71	6.24	CALIFORNIA
COLORADO	5.92	3.35	7.03	6.08	5.13	6.35	----	6.35	----	5.39	4.35	5.16	5.15	5.34	5.39	5.16	COLORADO
CONNECTICUT	3.44	1.69	5.30	2.78	2.68	3.67	.00	3.65	----	2.98	2.31	5.02	3.76	3.09	2.94	4.92	CONNECTICUT
DELAWARE	4.58	----	----	3.53	3.53	7.14	----	7.14	----	4.44	----	6.09	6.09	4.58	4.44	6.09	DELAWARE
FLORIDA	5.62	2.69	1.07	5.73	4.30	6.69	6.34	6.65	----	5.21	2.86	6.45	5.27	5.22	4.93	6.43	FLORIDA
GEORGIA	7.17	2.85	6.08	6.10	5.14	8.13	7.24	7.84	----	5.93	.64	10.70	9.93	6.36	5.74	9.11	GEORGIA
HAWAII	4.75	3.23	3.08	6.54	5.88	4.50	3.45	4.29	----	5.52	.00	1.09	1.04	4.69	5.56	1.59	HAWAII
IDAHO	7.40	3.41	8.70	7.32	6.14	6.53	7.01	6.74	----	6.30	.00	8.10	8.05	6.57	6.19	7.68	IDAHO
ILLINOIS	5.25	2.15	5.90	5.16	4.39	5.24	4.25	4.58	----	4.42	5.52	6.05	5.91	4.69	4.51	5.26	ILLINOIS
INDIANA	5.46	2.00	9.31	5.35	4.17	4.47	4.81	4.59	----	4.32	3.47	9.39	8.78	4.70	4.24	6.62	INDIANA
IOWA	5.60	1.64	7.76	4.90	4.18	----	7.91	7.91	----	4.93	4.08	4.58	4.53	4.89	4.18	6.89	IOWA
KANSAS	4.84	3.13	2.86	4.69	4.27	5.72	4.84	5.09	----	4.50	11.69	4.59	5.03	4.57	4.50	4.73	KANSAS
KENTUCKY	5.63	2.16	4.64	4.94	3.95	6.77	2.73	6.54	----	4.88	4.34	6.92	5.51	4.98	4.86	6.17	KENTUCKY
LOUISIANA	6.78	2.70	3.58	7.27	5.43	6.96	.00	6.95	----	6.13	6.90	7.66	7.34	6.37	6.20	7.64	LOUISIANA
MAINE	4.26	2.12	2.15	3.97	3.40	4.70	----	4.70	----	3.78	4.56	4.75	4.60	4.00	3.94	4.75	MAINE
MARYLAND	3.18	2.45	----	3.71	3.34	4.74	5.64	4.94	----	3.86	2.33	1.70	1.81	3.09	3.57	2.20	MARYLAND
MASSACHUSETTS	3.21	1.17	.00	3.56	2.46	2.80	2.07	2.33	----	2.42	1.77	6.19	5.07	2.71	2.48	3.39	MASSACHUSETTS
MICHIGAN	6.38	1.75	4.76	4.25	3.45	5.54	8.08	7.62	----	5.29	2.86	8.08	8.02	5.66	3.71	8.08	MICHIGAN
MINNESOTA	5.09	.80	5.19	5.06	4.48	6.88	5.37	5.76	----	5.01	.00	3.74	3.72	4.79	4.84	4.73	MINNESOTA
MISSISSIPPI	7.67	3.10	7.86	7.58	6.68	6.42	3.89	5.02	----	6.20	.00	18.21	17.95	7.05	6.63	8.58	MISSISSIPPI
MISSOURI	5.15	2.67	4.77	5.80	4.68	5.15	.00	5.13	----	4.82	2.78	3.55	3.47	4.65	4.79	3.51	MISSOURI
MONTANA	6.85	3.69	7.67	7.38	6.54	----	7.23	7.23	----	6.64	----	5.07	5.07	6.33	6.54	5.87	MONTANA
NEBRASKA	5.28	1.59	1.59	5.31	4.20	5.15	1.67	2.95	----	3.89	.00	10.24	10.17	4.59	4.30	5.43	NEBRASKA
NEVADA	7.64	6.58	7.14	6.53	6.60	9.20	10.99	9.58	----	7.23	19.23	6.13	7.94	7.29	7.21	7.87	NEVADA
NEW HAMPSHIRE	3.83	2.14	5.26	3.09	2.85	3.77	.00	3.76	----	3.13	6.09	7.39	6.70	3.53	3.32	7.22	NEW HAMPSHIRE
NEW JERSEY	3.30	1.19	4.15	4.66	4.04	4.17	5.20	5.17	----	4.41	2.08	1.80	1.86	3.17	3.60	2.82	NEW JERSEY
NEW MEXICO	7.16	3.73	7.48	6.55	5.42	10.04	.00	9.96	----	6.46	7.35	3.18	3.99	6.16	6.50	3.13	NEW MEXICO
NEW YORK	7.03	2.18	6.58	6.63	5.53	8.79	5.41	7.19	----	5.96	.35	7.52	7.58	6.36	5.94	7.22	NEW YORK
NORTH CAROLINA	6.80	4.01	5.64	4.54	4.53	6.49	.00	6.49	----	5.61	16.48	.00	16.25	6.54	6.54	.00	NORTH CAROLINA
NORTH DAKOTA	5.22	1.79	8.51	5.61	4.54	6.49	3.73	4.70	----	4.59	.00	4.84	4.83	4.64	4.78	4.39	NORTH DAKOTA
OHIO	4.96	1.43	7.94	3.89	2.88	7.29	5.72	6.72	----	4.13	2.54	4.40	4.31	4.17	3.90	4.83	OHIO
OKLAHOMA	4.38	2.01	3.26	4.30	3.68	5.09	1.29	3.57	----	3.65	.32	7.83	6.07	3.95	3.76	4.88	OKLAHOMA
OREGON	5.32	2.78	7.41	5.89	4.64	6.80	6.39	6.61	----	5.26	6.52	3.81	3.85	4.82	5.08	4.45	OREGON
PENNSYLVANIA	3.48	1.99	1.55	3.66	2.99	4.50	5.36	4.51	----	3.44	4.54	1.75	2.78	3.22	3.60	1.78	PENNSYLVANIA
RHODE ISLAND	2.45	1.37	.00	2.03	1.74	1.82	.00	1.66	----	1.71	1.85	5.60	4.47	2.27	1.77	4.79	RHODE ISLAND
SOUTH CAROLINA	5.89	2.07	4.95	3.81	3.49	9.53	.00	9.06	----	5.15	11.51	4.71	8.00	5.34	5.44	3.36	SOUTH CAROLINA
SOUTH DAKOTA	5.90	2.08	4.62	5.86	4.70	5.21	5.47	5.37	----	4.84	14.29	6.68	7.03	5.17	4.83	6.15	SOUTH DAKOTA
TENNESSEE	6.85	2.28	2.32	7.54	5.46	6.52	8.06	7.15	----	5.80	.00	6.20	6.00	5.82	5.57	6.85	TENNESSEE
TEXAS	5.63	4.14	3.86	4.60	4.43	7.20	----	7.20	----	5.27	4.70	6.98	6.04	5.38	5.23	6.98	TEXAS
UTAH	5.01	3.89	4.74	6.04	5.01	4.96	1.84	4.31	----	4.84	8.70	4.31	4.48	4.79	5.03	3.77	UTAH
VERMONT	4.73	4.46	2.50	4.68	4.49	4.66	3.17	4.28	----	4.42	1.37	8.26	6.60	4.68	4.43	5.97	VERMONT
VIRGINIA	4.47	2.06	4.11	4.79	3.76	5.59	4.56	5.17	----	4.34	2.08	2.25	2.24	4.03	4.27	3.43	VIRGINIA
WASHINGTON	4.93	1.85	4.77	5.39	4.38	4.77	4.46	4.60	----	4.46	25.00	4.50	4.81	4.53	4.55	4.48	WASHINGTON
WEST VIRGINIA	5.94	4.48	6.49	6.39	5.94	6.01	5.32	5.71	----	5.84	4.76	5.06	5.05	5.76	5.95	5.23	WEST VIRGINIA
WISCONSIN	6.17	1.47	1.27	5.06	4.07	3.92	5.13	4.48	----	4.21	.00	14.18	13.65	5.48	4.01	9.55	WISCONSIN
WYOMING	5.62	4.73	.94	6.14	5.22	8.68	5.88	8.51	----	5.62	.00	3.43	3.41	5.31	5.61	3.54	WYOMING
DIST. OF COL.	----	----	----	----	----	----	----	----	----	----	----	----	----	----	----	----	DIST. OF COL.
TOTAL	5.59	2.49	4.74	5.23	4.38	6.37	5.67	6.14	----	4.94	5.50	5.69	5.66	5.07	4.88	5.68	TOTAL
REVISED TOTALS 1971	5.63	2.60	5.40	5.40	4.61	6.33	5.45	6.02	----	5.06	4.95	5.72	5.58	5.16	5.01	5.62	
REVISED TOTALS 1970	5.89	2.72	6.26	5.55	4.86	6.72	5.96	6.46	----	5.37	5.40	5.74	5.67	5.43	5.30	5.82	
REVISED TOTALS 1969	6.14	2.82	5.84	5.79	5.06	6.92	6.38	6.74	----	5.59	5.41	6.23	6.08	5.68	5.49	6.28	
REVISED TOTALS 1968	6.19	3.03	5.71	6.04	5.33	6.89	6.24	6.67	----	5.76	5.43	6.11	5.99	5.80	5.69	6.15	
REVISED TOTALS 1967	6.19	2.95	5.83	6.15	5.44	6.71	5.66	6.35	----	5.73	5.59	6.29	6.17	5.82	5.73	6.07	

* STATE SYSTEM

Includes all highway systems except Interstate (Final)

NOTE--The significance of each of the above rates is related to the volume of travel on which it is based. Consult the tables on pages 15-38 for travel volumes (vehicle-miles).

Source: State Highway Department Reports on Federal Highway Administration Table TA-1

Urban Fatal Accident Rates by Highway System and State, 1972

NOVEMBER 1973

(Rates are per 100 million Vehicle Miles)

TABLE FAR-3

STATE	NON-INTER-STATE # (1)	FEDERAL-AID PRIMARY INTERSTATE (FINAL) * (2)	PRIMARY TRAVELED WAY INTERSTATE * (3)	PRIMARY OTHER * (4)	PRIMARY TOTAL (5)	SECONDARY FAS STATE * (6)	SECONDARY FAS LOCAL (7)	SECONDARY TOTAL (8)	URBAN * (9)	TOTAL (10)	NON-FEDERAL-AID STATE * (11)	NON-FEDERAL-AID LOCAL (12)	NON-FEDERAL-AID TOTAL (13)	TOTAL (14)	STATE SYSTEMS (15)	NON-STATE SYSTEMS (16)	STATE
ALABAMA	3.80	1.25	3.79	3.77	3.49	4.26	4.44	4.35	3.92	3.58	3.03	3.72	3.72	3.62	3.52	3.78	ALABAMA
ALASKA	1.61	----	----	5.26	5.26	1.79	----	1.79	----	4.33	----	.24	.24	1.61	4.33	.24	ALASKA
ARIZONA	2.95	2.25	7.32	3.68	3.23	14.04	2.92	3.15	2.44	2.99	22.22	2.45	2.55	2.88	3.76	2.73	ARIZONA
ARKANSAS	3.65	2.05	----	3.35	2.99	3.09	9.73	4.35	3.64	3.36	4.29	3.59	3.62	3.46	3.05	4.03	ARKANSAS
CALIFORNIA	2.90	1.21	2.19	2.53	2.05	3.67	3.20	3.26	3.37	2.34	3.77	3.18	3.19	2.57	2.09	3.19	CALIFORNIA
COLORADO	2.60	3.10	.87	2.38	2.44	4.01	----	4.01	3.10	2.66	12.00	2.61	2.69	2.67	2.62	2.61	COLORADO
CONNECTICUT	2.26	1.70	1.07	2.93	2.10	2.77	5.00	2.87	1.90	2.17	2.63	1.98	2.14	2.15	2.29	2.00	CONNECTICUT
DELAWARE	3.27	1.02	----	4.13	2.88	2.62	----	2.62	3.32	2.93	----	1.33	1.33	2.76	2.83	1.33	DELAWARE
FLORIDA	3.14	1.93	3.01	3.00	2.65	3.64	3.87	3.65	3.24	3.04	3.00	3.06	3.05	3.05	2.94	3.06	FLORIDA
GEORGIA	2.85	2.19	5.36	4.97	3.52	4.62	.31	2.55	2.40	3.26	.20	2.40	2.27	2.73	3.38	2.24	GEORGIA
HAWAII	2.58	1.59	.54	3.33	2.27	2.22	.00	1.01	2.54	2.23	----	2.75	2.75	2.41	2.27	2.56	HAWAII
IDAHO	2.87	4.00	.00	2.62	2.76	6.38	1.16	2.27	----	2.60	.00	3.27	3.25	2.93	3.09	2.84	IDAHO
ILLINOIS	2.67	1.37	3.82	3.15	2.49	6.80	5.11	6.07	1.14	2.49	4.76	2.16	2.44	2.47	2.90	2.27	ILLINOIS
INDIANA	2.55	1.78	2.75	3.72	2.67	2.45	3.58	2.74	3.61	2.84	3.31	2.03	2.05	2.43	2.65	2.09	INDIANA
IOWA	2.15	.88	1.00	3.27	2.61	----	3.04	3.04	1.65	2.53	3.70	1.67	1.69	2.06	2.64	1.79	IOWA
KANSAS	2.60	2.44	2.08	2.66	2.58	3.23	.79	.93	2.88	2.33	4.26	2.86	2.88	2.59	2.63	2.52	KANSAS
KENTUCKY	2.55	2.10	2.20	3.67	3.04	3.44	1.04	3.17	4.04	3.16	1.06	1.52	1.42	2.50	2.84	1.50	KENTUCKY
LOUISIANA	2.92	2.79	1.27	2.09	2.31	1.67	----	1.67	3.72	2.30	3.43	3.73	3.69	2.90	2.30	3.73	LOUISIANA
MAINE	1.43	.00	.00	1.16	.92	2.96	----	2.96	2.78	1.35	.71	1.72	1.36	1.36	1.16	1.72	MAINE
MARYLAND	3.47	1.48	1.14	3.84	2.59	2.74	4.87	3.23	13.51	2.78	11.21	3.14	3.46	2.94	2.73	3.40	MARYLAND
MASSACHUSETTS	3.35	2.12	.83	5.90	3.75	1.85	1.50	1.60	3.24	3.18	3.19	3.26	3.25	3.21	3.50	2.94	MASSACHUSETTS
MICHIGAN	1.97	1.67	2.20	2.77	2.32	2.71	1.57	1.80	1.64	2.05	1.23	1.56	1.56	1.92	2.33	1.56	MICHIGAN
MINNESOTA	2.22	1.23	2.81	2.38	2.04	2.58	4.75	4.24	1.72	2.22	18.75	1.72	1.83	2.06	2.14	2.00	MINNESOTA
MISSISSIPPI	2.74	2.82	3.01	2.92	2.92	.78	2.61	2.11	3.42	2.78	.00	2.74	2.71	2.75	2.75	2.72	MISSISSIPPI
MISSOURI	4.06	2.75	3.45	8.78	4.60	3.65	.00	3.50	2.96	4.01	.24	3.62	3.34	3.74	4.12	3.58	MISSOURI
MONTANA	3.78	6.38	----	7.17	7.06	----	6.73	6.73	----	6.99	----	1.70	1.70	3.89	7.06	2.40	MONTANA
NEBRASKA	2.53	2.94	.00	3.06	3.02	.00	2.97	2.56	1.70	2.69	----	2.48	2.48	2.56	2.98	2.50	NEBRASKA
NEVADA	3.80	4.92	3.17	2.37	2.64	9.33	4.04	5.37	3.70	3.43	3.23	4.75	4.67	3.84	3.24	4.54	NEVADA
NEW HAMPSHIRE	2.13	2.51	.00	2.24	2.09	1.87	.00	1.83	.00	1.89	.40	3.45	2.50	2.18	1.65	3.43	NEW HAMPSHIRE
NEW JERSEY	2.43	1.81	2.48	3.00	2.57	8.93	2.76	2.97	3.17	2.82	2.10	1.93	1.96	2.38	2.48	2.00	NEW JERSEY
NEW MEXICO	4.43	3.84	4.49	5.03	4.55	12.00	.00	11.61	2.83	4.93	4.85	3.07	3.77	4.36	5.22	3.06	NEW MEXICO
NEW YORK	2.93	1.33	.97	.97	1.10	1.12	4.52	2.68	5.02	1.75	.19	4.20	3.83	2.70	1.02	4.23	NEW YORK
NORTH CAROLINA	2.21	2.19	2.14	2.24	2.22	2.22	.00	2.21	2.18	2.21	2.14	2.22	2.21	2.21	2.21	2.21	NORTH CAROLINA
NORTH DAKOTA	2.32	4.55	.00	2.76	2.86	.00	.00	.00	.00	2.49	.00	2.32	2.31	2.38	2.70	2.23	NORTH DAKOTA
OHIO	3.04	1.52	3.25	3.08	2.38	3.29	3.55	3.44	9.55	2.99	1.76	2.41	2.39	2.75	2.48	2.60	OHIO
OKLAHOMA	3.48	1.77	----	2.41	2.13	4.29	.43	1.88	3.13	2.06	.00	4.82	4.64	3.18	2.33	3.97	OKLAHOMA
OREGON	3.55	1.80	1.12	4.66	3.39	2.48	3.26	2.92	----	3.25	5.88	2.92	2.99	3.18	3.28	3.02	OREGON
PENNSYLVANIA	3.18	1.03	3.32	3.62	3.07	4.66	4.90	4.66	3.31	3.45	6.84	1.76	2.50	3.01	3.83	1.78	PENNSYLVANIA
RHODE ISLAND	2.23	1.10	1.25	2.21	1.70	4.41	1.67	3.46	2.47	2.20	4.92	1.39	1.57	2.03	2.25	1.44	RHODE ISLAND
SOUTH CAROLINA	3.47	1.45	6.94	3.89	3.45	3.55	.00	3.51	----	3.47	3.01	1.75	2.74	3.26	3.37	1.68	SOUTH CAROLINA
SOUTH DAKOTA	2.47	7.14	.00	2.54	2.89	2.50	2.63	2.56	.00	2.68	.00	2.58	2.55	2.61	2.80	2.58	SOUTH DAKOTA
TENNESSEE	[illegible].93	2.58	5.78	3.09	3.10	4.25	16.67	8.80	2.40	3.38	.00	2.31	2.31	2.88	3.14	2.64	TENNESSEE
TEXAS	[illegible].29	1.86	.91	3.39	2.47	3.10	----	3.10	3.52	2.71	3.53	3.47	3.47	2.98	2.58	3.47	TEXAS
UTAH	[illegible].20	.99	3.64	4.17	2.47	5.30	2.80	4.52	.00	3.06	1.05	7.78	6.97	4.08	3.04	6.61	UTAH
VERMONT	1.35	4.08	12.50	.85	1.72	.00	8.33	3.70	----	1.89	.00	1.22	1.21	1.59	1.62	1.56	VERMONT
VIRGINIA	2.60	2.05	2.50	3.07	2.69	2.72	6.72	4.06	1.10	2.99	3.43	1.69	1.83	2.52	2.74	2.27	VIRGINIA
WASHINGTON	2.56	1.23	2.30	2.08	1.60	4.09	2.48	3.13	2.66	2.10	3.57	2.52	2.53	2.24	1.90	2.51	WASHINGTON
WEST VIRGINIA	2.90	.61	3.35	3.98	3.52	3.42	4.17	3.58	1.22	3.43	3.42	1.43	1.69	2.78	3.50	1.62	WEST VIRGINIA
WISCONSIN	1.73	2.05	.26	3.59	3.00	1.50	.25	.63	.90	2.21	3.92	1.31	1.35	1.75	2.85	1.16	WISCONSIN
WYOMING	2.95	7.41	3.57	4.94	5.07	5.00	.00	3.23	----	4.84	.00	2.07	2.05	3.13	4.98	2.02	WYOMING
DIST. OF COL.	2.50	1.54	2.87	3.24	2.90	----	2.63	2.63	----	2.83	----	1.45	1.45	2.41	2.90	1.89	DIST. OF COL.
TOTAL	2.85	1.67	2.31	3.02	2.48	3.32	2.95	3.15	2.95	2.66	3.02	2.66	2.69	2.57	2.61	2.69	TOTAL
REVISED TOTALS 1971	2.85	1.70	2.66	2.73	2.37	3.00	3.46	3.21	----	2.54	2.50	2.89	2.85	2.68	2.45	2.95	
REVISED TOTALS 1970	3.06	1.67	2.59	2.86	2.44	3.45	3.32	3.39	----	2.63	2.76	3.15	3.12	2.86	2.57	3.17	
REVISED TOTALS 1969	3.28	1.96	2.87	3.16	2.75	3.38	3.49	3.43	----	2.88	2.64	3.42	3.35	3.10	2.80	3.43	
REVISED TOTALS 1968	3.39	1.91	2.78	3.36	2.85	3.45	4.34	3.86	----	3.05	2.64	3.44	3.36	3.20	2.90	3.52	
REVISED TOTALS 1967	3.44	1.81	2.95	3.40	2.89	3.52	3.93	3.71	----	3.05	2.94	3.52	3.46	3.25	2.96	3.55	

* STATE SYSTEM

Includes all highway systems except Interstate (Final)

NOTE--The significance of each of the above rates is related to the volume of travel on which it is based. Consult the tables on pages 15-38 for travel volumes (vehicle-miles).

Source: State Highway Department Reports on Federal Highway Administration Table TA-1

Nonfatal Injury Rates by Highway System and State, 1972

NOVEMBER 1973

(Rates are per 100 million Vehicle Miles)

TABLE IR-1

STATE	NON-INTER-STATE # (1)	FEDERAL-AID PRIMARY INTERSTATE (FINAL) * (2)	FEDERAL-AID PRIMARY TRAVELED WAY INTERSTATE * (3)	FEDERAL-AID PRIMARY OTHER * (4)	FEDERAL-AID PRIMARY TOTAL (5)	FEDERAL-AID SECONDARY FAS STATE * (6)	FEDERAL-AID SECONDARY FAS LOCAL (7)	FEDERAL-AID SECONDARY TOTAL (8)	URBAN * (9)	TOTAL (10)	NON-FEDERAL-AID STATE * (11)	NON-FEDERAL-AID LOCAL (12)	NON-FEDERAL-AID TOTAL (13)	TOTAL (14)	STATE SYSTEMS (15)	NON-STATE SYSTEMS (16)	STATE
ALABAMA	156.35	34.15	130.34	134.10	116.95	131.66	166.94	145.22	248.53	124.33	133.67	240.78	237.42	142.92	119.05	219.45	ALABAMA
ALASKA	179.52	----	----	154.31	154.31	311.11	----	311.11	----	196.46	----	154.97	154.97	179.52	196.46	154.97	ALASKA
ARIZONA	281.41	117.47	149.32	172.57	145.79	283.84	395.39	378.36	286.15	242.09	154.10	322.90	303.49	253.98	157.85	364.80	ARIZONA
ARKANSAS	191.98	90.72	----	156.25	135.74	143.00	24.35	129.16	438.18	139.90	120.98	333.22	321.35	176.13	137.91	287.17	ARKANSAS
CALIFORNIA	229.49	61.68	100.09	153.34	118.07	203.25	192.08	194.83	308.00	144.46	205.94	330.12	328.80	199.57	123.32	296.29	CALIFORNIA
COLORADO	231.06	98.48	118.15	184.55	152.03	185.92	----	185.92	315.72	170.29	279.17	303.06	302.80	207.47	157.88	303.06	COLORADO
CONNECTICUT	339.63	116.60	140.30	365.75	226.66	317.01	808.70	328.26	371.48	261.26	276.94	370.38	346.48	296.00	250.75	374.09	CONNECTICUT
DELAWARE	184.16	67.48	----	133.04	117.73	167.78	----	167.78	245.66	143.71	----	382.70	382.70	167.50	128.86	382.70	DELAWARE
FLORIDA	266.64	81.87	175.67	186.64	153.13	164.79	234.29	170.30	373.51	190.59	189.41	353.80	331.92	248.08	160.21	349.20	FLORIDA
GEORGIA	111.92	48.50	98.49	112.19	88.12	128.50	100.98	118.57	94.59	96.23	87.44	111.19	109.65	100.23	95.51	109.23	GEORGIA
HAWAII	312.26	176.99	209.55	295.66	257.78	273.41	262.50	270.18	420.76	273.74	57.14	358.75	354.74	296.46	258.35	349.39	HAWAII
IDAHO	272.85	94.19	194.33	252.04	198.02	244.69	241.94	243.29	----	210.49	171.43	341.55	340.63	242.52	205.29	311.47	IDAHO
ILLINOIS	287.82	118.78	235.77	278.70	223.69	345.14	204.76	261.29	131.26	219.08	564.74	299.10	334.72	259.44	257.65	286.23	ILLINOIS
INDIANA	231.02	41.44	413.94	176.92	127.05	138.47	259.12	179.32	255.62	149.81	109.52	309.21	303.73	194.64	129.47	299.08	INDIANA
IOWA	204.37	54.00	198.26	181.93	151.22	----	220.65	220.65	237.60	166.98	111.84	230.23	226.86	183.67	150.68	227.09	IOWA
KANSAS	232.31	86.78	324.58	173.19	152.49	138.57	150.80	147.83	428.38	162.99	223.39	352.10	347.96	212.08	152.47	281.58	KANSAS
KENTUCKY	162.11	63.07	127.58	167.39	131.47	151.09	153.13	151.23	173.19	138.62	116.47	202.26	170.62	146.43	135.01	197.82	KENTUCKY
LOUISIANA	328.13	165.24	148.43	294.84	238.50	252.85	.00	252.70	527.54	252.74	311.06	492.67	445.11	309.35	250.90	492.31	LOUISIANA
MAINE	175.49	89.60	139.13	172.74	152.74	185.63	----	185.63	169.44	161.55	180.16	172.82	177.24	166.49	165.56	172.82	MAINE
MARYLAND	321.69	59.19	47.49	306.13	215.44	280.48	804.37	398.35	1718.92	268.63	205.96	311.26	298.23	277.64	228.78	379.19	MARYLAND
MASSACHUSETTS	321.96	56.50	24.40	305.42	182.40	141.74	200.47	181.23	457.16	212.99	190.60	448.10	409.44	282.95	179.07	382.59	MASSACHUSETTS
MICHIGAN	344.79	112.77	298.35	250.80	207.19	227.83	439.55	399.93	374.07	286.47	355.17	397.28	396.88	309.47	209.47	416.58	MICHIGAN
MINNESOTA	179.84	83.28	221.21	177.42	158.69	157.06	145.32	148.33	228.44	157.78	1109.76	191.30	196.61	168.86	161.42	175.26	MINNESOTA
MISSISSIPPI	110.05	31.57	142.20	111.43	97.11	73.87	54.51	62.60	300.85	90.20	26.92	143.80	142.61	100.41	93.82	108.76	MISSISSIPPI
MISSOURI	144.02	54.23	127.95	157.29	110.03	49.07	260.87	51.61	14.43	86.54	46.28	260.29	241.35	124.28	91.42	260.30	MISSOURI
MONTANA	184.64	74.03	125.81	193.65	157.33	----	202.66	202.66	----	164.36	----	181.67	181.67	169.18	157.33	187.70	MONTANA
NEBRASKA	231.32	89.67	93.94	221.23	182.69	140.56	197.10	177.27	354.11	189.91	120.00	255.91	255.72	211.64	178.77	243.02	NEBRASKA
NEVADA	240.45	107.08	86.77	192.70	155.56	178.88	335.03	246.42	303.70	179.10	201.75	370.39	357.51	213.32	159.89	359.32	NEVADA
NEW HAMPSHIRE	254.80	74.69	35.24	222.22	176.78	252.45	.00	250.70	211.86	194.95	109.60	466.12	330.07	226.20	186.15	461.04	NEW HAMPSHIRE
NEW JERSEY	318.52	79.57	348.41	317.42	260.90	344.23	258.42	261.11	427.25	307.68	129.91	329.76	294.33	300.96	230.46	319.67	NEW JERSEY
NEW MEXICO	218.04	82.21	156.96	176.88	135.96	184.51	13.33	182.54	465.72	159.32	360.53	218.54	265.87	186.58	168.89	216.52	NEW MEXICO
NEW YORK	499.53	177.94	286.31	291.62	256.68	367.53	697.76	521.73	697.75	335.68	19.39	697.75	641.64	454.75	255.44	697.75	NEW YORK
NORTH CAROLINA	205.17	61.33	203.33	157.15	140.59	188.14	217.65	188.18	266.93	168.08	380.67	264.41	319.44	192.24	183.26	264.13	NORTH CAROLINA
NORTH DAKOTA	142.42	37.59	76.47	136.18	108.18	111.96	98.61	103.34	185.71	107.08	33.33	179.18	178.81	127.65	108.52	155.09	NORTH DAKOTA
OHIO	178.05	60.24	193.74	153.83	114.18	282.80	229.03	258.75	432.98	162.81	84.11	135.98	134.09	153.72	144.13	156.58	OHIO
OKLAHOMA	123.10	37.78	59.78	82.13	67.57	135.38	53.22	94.92	268.75	74.74	16.27	215.75	198.44	107.89	75.11	172.48	OKLAHOMA
OREGON	264.93	79.07	80.59	240.86	171.06	218.41	265.21	241.82	----	192.71	201.25	313.79	311.78	227.68	179.80	300.55	OREGON
PENNSYLVANIA	219.05	89.40	207.28	193.45	164.14	245.09	281.65	245.63	324.02	187.58	356.99	186.09	225.84	202.79	208.68	186.82	PENNSYLVANIA
RHODE ISLAND	343.79	81.48	49.72	253.04	173.17	283.09	147.13	245.13	161.02	188.19	215.65	648.00	612.28	297.23	197.04	563.00	RHODE ISLAND
SOUTH CAROLINA	115.98	24.93	89.73	97.43	81.55	122.56	1.03	117.78	----	92.27	179.94	171.16	177.21	104.16	102.18	139.29	SOUTH CAROLINA
SOUTH DAKOTA	148.44	53.13	118.89	136.56	113.26	127.44	141.82	136.09	180.95	118.53	108.82	182.85	180.75	133.35	114.60	170.62	SOUTH DAKOTA
TENNESSEE	185.84	64.02	245.45	174.68	144.10	140.06	386.99	238.66	163.60	158.48	41.18	175.51	174.40	163.24	143.31	201.24	TENNESSEE
TEXAS	187.06	85.86	43.09	128.78	106.71	142.14	----	142.14	281.00	127.92	130.32	301.53	279.56	167.11	115.59	301.53	TEXAS
UTAH	309.11	101.71	117.88	260.34	170.96	317.87	216.71	291.99	446.67	204.43	341.53	506.83	492.82	262.03	205.24	440.58	UTAH
VERMONT	221.26	92.79	190.91	194.82	161.77	184.57	264.18	205.85	----	174.30	75.00	341.26	304.54	196.75	164.14	318.34	VERMONT
VIRGINIA	179.14	66.16	183.18	183.42	142.77	157.25	206.41	176.46	55.25	153.89	251.15	173.82	179.37	160.52	149.37	183.44	VIRGINIA
WASHINGTON	282.98	99.08	204.63	185.03	150.44	275.21	270.43	272.48	418.95	212.43	857.14	340.29	345.13	247.94	174.37	318.61	WASHINGTON
WEST VIRGINIA	191.32	70.48	205.75	216.32	184.93	195.60	193.54	194.76	150.00	188.28	246.71	124.67	136.15	178.84	189.21	154.62	WEST VIRGINIA
WISCONSIN	233.40	81.19	93.89	196.90	165.57	215.98	162.44	187.46	125.51	171.52	264.74	312.91	311.59	217.81	175.81	273.98	WISCONSIN
WYOMING	198.79	138.10	132.84	185.75	162.23	175.09	325.00	188.50	----	165.40	316.67	233.59	234.24	181.15	164.01	236.82	WYOMING
DIST. OF COL.	182.09	34.62	248.85	185.29	166.73	----	289.12	289.12	----	198.58	----	101.67	101.67	169.07	166.73	171.54	DIST. OF COL.
TOTAL	245.39	82.25	162.26	192.59	154.50	192.97	266.16	220.45	337.62	182.50	233.06	315.54	306.53	219.82	165.41	305.80	TOTAL
REVISED TOTALS 1971	251.26	84.63	174.99	191.57	157.20	194.59	255.24	217.65	----	173.53	206.01	350.31	332.77	226.07	166.80	332.06	
REVISED TOTALS 1970	270.56	86.69	183.42	204.36	167.62	203.83	292.02	237.29	----	186.39	226.30	376.01	358.23	244.10	177.62	360.34	
REVISED TOTALS 1969	278.68	90.66	183.14	209.37	173.61	205.89	296.61	240.25	----	191.44	233.82	393.32	374.42	253.21	183.00	375.52	
REVISED TOTALS 1968	293.06	91.68	196.25	223.36	186.23	212.01	307.78	247.94	----	202.90	241.23	412.86	392.80	268.07	194.27	393.93	
REVISED TOTALS 1967	282.71	85.69	187.57	228.51	188.77	211.92	273.82	235.30	----	201.39	236.66	386.79	369.68	259.96	195.89	366.68	

* STATE SYSTEM

Includes all highway systems except Interstate (Final)

NOTE--The significance of each of the above rates is related to the volume of travel on which it is based. Consult the tables on pages 15-38 for travel volumes (vehicle-miles).

Source: State Highway Department Reports on Federal Highway Administration Table TA-1

Rural Nonfatal Injury Rates by Highway System and State, 1972

NOVEMBER 1973

(Rates are per 100 million Vehicle Miles)

TABLE IR-2

STATE	NON-INTER-STATE # (1)	FEDERAL-AID PRIMARY INTERSTATE (FINAL) * (2)	FEDERAL-AID PRIMARY TRAVELED WAY INTERSTATE * (3)	FEDERAL-AID PRIMARY OTHER * (4)	FEDERAL-AID PRIMARY TOTAL (5)	FEDERAL-AID SECONDARY FAS STATE * (6)	FEDERAL-AID SECONDARY FAS LOCAL (7)	FEDERAL-AID SECONDARY TOTAL (8)	FEDERAL-AID URBAN * (9)	FEDERAL-AID TOTAL (10)	NON-FEDERAL-AID STATE * (11)	NON-FEDERAL-AID LOCAL (12)	NON-FEDERAL-AID TOTAL (13)	TOTAL (14)	STATE SYSTEMS (15)	NON-STATE SYSTEMS (16)	STATE
ALABAMA	121.22	30.07	98.85	110.55	93.45	124.75	153.48	135.38	----	104.48	113.85	196.47	186.10	108.37	99.30	166.83	ALABAMA
ALASKA	162.33	----	----	136.54	136.54	222.46	----	222.46	----	159.63	----	171.23	171.23	162.33	159.63	171.23	ALASKA
ARIZONA	186.86	81.93	108.51	120.60	103.91	250.00	260.52	255.92	----	135.25	146.56	427.51	335.58	162.14	120.31	339.57	ARIZONA
ARKANSAS	126.09	66.07	----	113.69	98.10	138.20	26.13	126.73	----	109.41	98.63	167.45	162.48	115.59	112.73	132.32	ARKANSAS
CALIFORNIA	188.50	55.78	84.78	104.11	87.07	179.73	169.63	173.30	----	111.79	195.92	275.95	274.59	168.80	99.95	248.71	CALIFORNIA
COLORADO	168.79	77.81	178.90	126.61	112.12	156.04	----	156.04	----	121.51	139.13	240.41	239.10	148.31	121.57	240.41	COLORADO
CONNECTICUT	267.33	101.69	157.58	276.11	203.59	261.43	200.00	261.09	----	221.19	175.00	427.76	310.20	233.47	218.02	423.28	CONNECTICUT
DELAWARE	108.08	----	----	80.52	80.52	154.42	----	154.42	----	99.06	----	200.00	200.00	108.08	99.06	200.00	DELAWARE
FLORIDA	184.47	66.78	137.66	153.93	126.52	173.71	213.66	177.46	----	146.22	158.24	273.66	235.79	168.62	145.16	265.30	FLORIDA
GEORGIA	111.16	38.06	94.04	93.98	77.38	118.12	114.54	116.95	----	88.95	37.18	178.27	167.45	97.48	85.74	148.92	GEORGIA
HAWAII	230.12	72.58	215.38	256.24	240.93	209.01	208.62	208.93	----	233.86	57.14	186.18	179.93	223.84	233.03	190.09	HAWAII
IDAHO	228.88	94.51	185.65	203.73	165.38	217.76	156.10	190.63	----	172.04	50.00	357.21	355.23	200.91	173.96	279.94	IDAHO
ILLINOIS	171.58	69.00	182.64	166.62	140.97	146.88	148.05	147.67	----	142.23	206.46	200.85	202.27	152.95	145.25	177.69	ILLINOIS
INDIANA	190.84	53.69	172.55	124.67	99.02	125.99	220.46	159.57	----	121.00	68.21	647.87	588.00	161.00	105.84	389.00	INDIANA
IOWA	153.96	43.26	127.35	127.55	106.76	----	217.44	217.44	----	128.98	86.73	196.38	186.02	134.10	106.53	210.95	IOWA
KANSAS	132.81	64.91	164.29	118.12	105.14	129.74	134.08	132.83	----	112.83	55.84	186.31	178.29	122.07	106.95	156.97	KANSAS
KENTUCKY	148.64	60.13	184.77	145.41	117.11	150.55	147.66	150.38	----	128.98	94.17	211.71	147.54	132.18	125.01	200.21	KENTUCKY
LOUISIANA	264.88	130.67	139.00	268.94	209.53	231.96	.00	231.79	----	219.72	326.96	415.72	377.85	251.36	230.13	414.74	LOUISIANA
MAINE	156.00	81.86	98.39	142.87	125.22	158.64	----	158.64	----	134.82	180.14	180.06	180.12	146.80	144.52	180.06	MAINE
MARYLAND	182.71	94.26	----	202.52	170.61	245.73	574.32	318.94	----	218.43	92.38	94.31	93.96	171.68	180.61	155.32	MARYLAND
MASSACHUSETTS	138.86	25.01	15.83	133.30	85.70	89.72	121.98	110.74	----	93.15	32.74	335.05	258.11	111.20	84.22	190.35	MASSACHUSETTS
MICHIGAN	320.03	58.45	184.52	152.60	122.67	194.40	462.70	414.04	----	251.14	174.29	462.69	459.52	279.17	131.76	462.69	MICHIGAN
MINNESOTA	115.55	61.30	134.42	122.47	114.58	127.94	105.34	111.20	----	113.19	244.44	104.54	105.13	111.86	116.78	105.02	MINNESOTA
MISSISSIPPI	90.98	27.60	118.34	96.40	83.22	68.36	44.48	55.17	----	75.23	22.22	176.84	174.65	82.40	80.90	87.81	MISSISSIPPI
MISSOURI	120.49	37.79	129.73	147.64	109.35	47.65	190.48	48.31	----	90.23	103.24	208.66	197.69	103.68	90.28	208.46	MISSOURI
MONTANA	159.85	71.02	125.81	162.53	135.08	----	172.09	172.09	----	140.47	----	164.27	164.27	145.20	135.08	167.16	MONTANA
NEBRASKA	152.97	63.07	69.84	137.99	115.74	130.73	148.61	142.02	----	122.37	120.00	245.80	244.92	136.05	117.40	191.26	NEBRASKA
NEVADA	151.77	100.14	97.62	133.20	115.38	189.02	220.88	195.79	----	132.30	176.92	159.51	161.90	134.82	128.80	181.50	NEVADA
NEW HAMPSHIRE	201.41	75.12	50.00	146.11	123.53	218.53	.00	217.60	----	152.73	158.88	643.75	387.67	178.70	153.30	629.44	NEW HAMPSHIRE
NEW JERSEY	152.50	14.48	252.94	205.60	177.59	154.17	113.78	114.91	----	157.15	126.38	132.18	130.98	144.49	166.03	126.68	NEW JERSEY
NEW MEXICO	121.44	65.38	106.09	106.66	88.75	159.12	20.00	157.90	----	104.63	150.74	97.88	108.12	105.07	106.03	96.53	NEW MEXICO
NEW YORK	569.39	154.29	461.51	461.60	385.78	516.29	625.24	567.87	----	433.07	32.98	785.34	751.12	512.51	399.80	740.67	NEW YORK
NORTH CAROLINA	172.50	62.97	165.43	104.64	101.12	168.04	.00	167.99	----	138.10	419.40	.00	413.57	162.02	162.23	.00	NORTH CAROLINA
NORTH DAKOTA	102.28	37.81	70.21	96.60	78.41	111.83	89.83	97.58	----	83.86	100.00	119.63	119.60	91.44	82.52	107.51	NORTH DAKOTA
OHIO	195.93	63.70	258.73	143.12	110.39	292.65	225.71	268.20	----	161.89	119.20	186.73	183.54	166.34	152.79	199.43	OHIO
OKLAHOMA	67.95	30.04	59.78	66.15	56.46	82.39	19.60	57.28	----	56.64	3.47	119.52	92.31	61.12	58.30	74.40	OKLAHOMA
OREGON	186.03	71.72	101.23	164.38	125.19	185.63	257.19	218.76	----	154.60	186.96	184.18	184.22	163.73	137.52	202.36	OREGON
PENNSYLVANIA	179.69	76.75	260.57	146.30	123.82	188.36	187.50	188.36	----	142.69	227.44	186.09	201.25	161.76	155.37	186.10	PENNSYLVANIA
RHODE ISLAND	537.01	132.88	57.89	467.23	344.47	400.45	123.81	376.35	----	355.41	188.89	1235.20	919.55	470.03	349.80	1075.34	RHODE ISLAND
SOUTH CAROLINA	77.66	21.76	72.97	51.24	45.96	114.05	1.12	108.41	----	64.61	176.74	106.28	140.32	69.68	69.35	76.16	SOUTH CAROLINA
SOUTH DAKOTA	111.90	49.48	112.72	105.75	90.05	117.01	123.85	121.21	----	96.82	117.86	117.81	117.81	100.00	92.90	120.46	SOUTH DAKOTA
TENNESSEE	[illegible].79	50.24	128.88	147.31	114.44	128.38	228.27	168.81	----	125.27	3.28	216.37	209.53	136.67	115.62	220.50	TENNESSEE
TEXAS	[illegible]8.01	57.68	70.82	81.38	74.02	130.98	----	130.98	----	91.29	77.85	198.62	148.88	99.42	90.44	198.62	TEXAS
UTAH	[illegible]2.51	95.46	100.14	128.65	110.25	146.88	32.52	123.22	----	113.33	195.65	190.69	190.88	125.24	118.06	155.99	UTAH
VERMONT	212.95	90.55	176.25	176.20	146.23	183.40	240.21	198.21	----	162.41	36.99	481.74	374.59	186.85	151.63	372.79	VERMONT
VIRGINIA	145.22	61.70	164.30	131.45	108.19	140.57	177.68	155.77	----	127.73	116.67	145.10	143.57	130.06	117.61	161.64	VIRGINIA
WASHINGTON	172.98	62.65	173.40	138.91	124.40	194.17	185.22	189.19	----	149.21	1067.86	185.19	198.40	158.75	143.68	185.20	WASHINGTON
WEST VIRGINIA	185.25	70.44	200.00	190.80	162.54	190.66	168.35	181.02	----	170.62	314.29	169.51	174.16	170.96	171.74	168.76	WEST VIRGINIA
WISCONSIN	219.69	61.83	98.10	128.74	111.13	188.51	249.95	217.11	----	146.97	118.31	531.67	516.14	196.72	127.67	387.37	WISCONSIN
WYOMING	136.54	130.46	146.23	132.67	132.35	159.25	170.59	159.93	----	135.66	350.00	125.59	126.77	134.42	135.59	127.53	WYOMING
DIST. OF COL.	----	----	----	----	----	----	----	----	----	----	----	----	----	----	----	----	DIST. OF COL.
TOTAL	184.13	64.04	135.94	146.61	121.18	170.87	231.38	191.32	----	143.54	182.79	270.64	254.66	164.11	135.14	256.24	TOTAL
REVISED TOTALS 1971	186.83	67.30	137.76	155.33	129.30	174.05	212.90	187.55	----	147.77	157.96	278.54	256.37	168.21	140.54	254.39	
REVISED TOTALS 1970	193.69	66.10	148.94	160.90	134.81	180.22	247.54	203.41	----	156.62	168.05	274.92	254.97	174.95	146.43	264.83	
REVISED TOTALS 1969	195.11	71.69	149.11	157.45	135.46	181.25	254.70	206.51	----	158.01	164.00	286.41	264.02	178.27	146.99	274.96	
REVISED TOTALS 1968	212.33	75.60	155.43	160.68	140.98	186.66	222.75	198.97	----	159.50	177.36	381.24	344.75	195.47	152.95	324.97	
REVISED TOTALS 1967	200.13	74.28	154.81	167.42	146.40	188.09	213.96	197.01	----	162.63	182.88	300.14	280.55	185.72	157.41	269.72	

* STATE SYSTEM

\# Includes all highway systems except Interstate (Final)

NOTE--The significance of each of the above rates is related to the volume of travel on which it is based. Consult the tables on pages 15-38 for travel volumes (vehicle-miles).

Source: State Highway Department Reports on Federal Highway Administration Table TA-1

Urban Nonfatal Injury Rates by Highway System and State, 1972

NOVEMBER 1973

(Rates are per 100 million Vehicle Miles)

TABLE IR-3

STATE	NON-INTER-STATE # (1)	FEDERAL-AID PRIMARY INTERSTATE (FINAL) * (2)	PRIMARY TRAVELED WAY INTERSTATE * (3)	PRIMARY OTHER * (4)	PRIMARY TOTAL (5)	SECONDARY FAS STATE * (6)	SECONDARY FAS LOCAL (7)	SECONDARY TOTAL (8)	URBAN * (9)	TOTAL (10)	NON-FEDERAL-AID STATE * (11)	NON-FEDERAL-AID LOCAL (12)	NON-FEDERAL-AID TOTAL (13)	TOTAL (14)	STATE SYSTEMS (15)	NON-STATE SYSTEMS (16)	STATE
ALABAMA	199.40	45.28	153.86	171.01	153.67	177.52	227.11	200.62	248.53	161.23	172.73	248.56	247.61	188.82	154.98	246.84	ALABAMA
ALASKA	204.68	----	----	213.82	213.82	607.14	----	607.14	----	319.71	----	146.60	146.60	204.68	319.71	145.60	ALASKA
ARIZONA	359.55	198.02	621.14	351.10	293.05	621.05	431.46	435.33	286.15	362.17	422.22	286.19	286.84	343.24	306.38	372.40	ARIZONA
ARKANSAS	321.22	167.56	----	259.70	234.35	169.90	19.47	141.47	438.18	230.22	144.29	438.39	425.08	303.12	218.19	408.62	ARKANSAS
CALIFORNIA	250.41	63.87	106.28	173.92	130.51	259.25	207.21	214.45	308.00	158.60	221.38	363.25	362.28	214.45	133.89	326.10	CALIFORNIA
COLORADO	285.11	132.68	60.58	241.93	198.29	296.56	----	296.56	315.72	225.06	408.00	344.77	345.36	264.96	207.13	344.77	COLORADO
CONNECTICUT	360.64	121.26	130.56	429.29	237.85	382.57	900.00	404.57	371.48	281.12	293.55	367.02	349.51	314.44	267.10	371.17	CONNECTICUT
DELAWARE	243.54	67.48	----	196.56	144.61	180.66	----	180.66	245.66	171.08	----	475.66	475.66	203.27	151.84	475.66	DELAWARE
FLORIDA	321.05	100.70	214.29	238.17	189.84	147.10	316.13	155.41	373.51	239.33	242.04	373.51	364.78	304.24	183.76	372.94	FLORIDA
GEORGIA	112.85	61.90	167.86	167.82	112.40	177.75	67.19	124.49	94.59	113.43	103.22	94.55	95.08	103.64	118.73	92.40	GEORGIA
HAWAII	379.51	194.16	205.43	350.65	272.87	591.11	320.37	443.43	420.76	308.91	----	420.78	420.78	347.77	285.35	414.16	HAWAII
IDAHO	382.09	90.67	311.76	448.40	381.38	525.53	432.95	452.73	----	405.34	333.33	327.19	327.22	365.66	395.05	348.82	IDAHO
ILLINOIS	350.80	150.11	321.80	392.55	297.09	606.92	404.95	519.72	131.26	282.16	753.82	317.48	364.35	318.63	355.58	320.96	ILLINOIS
INDIANA	273.63	22.85	583.16	331.61	185.78	191.83	525.37	276.86	255.62	212.68	168.60	252.17	251.05	232.81	186.37	262.06	INDIANA
IOWA	272.01	93.13	372.00	371.87	306.18	----	236.53	236.53	237.60	287.23	157.41	237.70	236.69	258.69	302.92	237.59	IOWA
KANSAS	380.25	136.81	558.33	332.66	279.42	312.90	200.79	207.29	428.38	288.82	497.87	428.41	429.67	353.77	284.72	390.91	KANSAS
KENTUCKY	184.97	72.61	100.47	217.23	162.83	153.94	167.71	155.44	173.19	162.50	163.80	197.60	190.21	172.97	161.59	196.43	KENTUCKY
LOUISIANA	423.47	202.21	268.35	331.94	285.01	341.11	----	341.11	527.54	319.88	280.85	527.63	490.34	393.28	296.64	527.63	LOUISIANA
MAINE	225.61	142.22	252.24	261.56	246.57	352.07	----	352.07	169.44	262.20	180.21	168.45	172.58	221.37	245.79	168.45	MAINE
MARYLAND	477.93	101.35	47.49	410.65	246.16	317.66	1044.22	482.80	1718.92	307.33	963.79	587.45	602.56	377.41	269.06	656.40	MARYLAND
MASSACHUSETTS	381.24	82.85	26.10	449.58	252.70	189.67	261.42	239.13	457.16	286.81	217.06	457.17	423.44	348.29	241.84	422.04	MASSACHUSETTS
MICHIGAN	361.88	152.30	310.38	346.93	274.32	310.38	373.76	360.88	374.07	315.23	433.33	373.75	374.29	330.57	276.74	373.75	MICHIGAN
MINNESOTA	256.54	93.14	268.19	262.29	206.36	372.90	404.95	397.42	228.44	225.94	1353.13	228.42	235.65	229.97	216.72	244.78	MINNESOTA
MISSISSIPPI	147.66	44.24	155.89	180.79	142.65	118.75	91.88	99.15	300.85	141.78	29.41	132.91	131.99	137.41	140.06	126.60	MISSISSIPPI
MISSOURI	176.40	72.34	108.62	199.41	111.53	54.65	291.67	64.14	14.43	79.48	16.63	280.97	259.28	151.26	94.20	281.08	MISSOURI
MONTANA	268.15	119.15	----	374.92	340.96	----	349.04	349.04	----	342.79	----	204.48	204.48	261.81	340.96	224.50	MONTANA
NEBRASKA	328.59	193.46	600.00	522.40	433.21	462.50	628.71	605.98	354.11	428.38	----	258.40	258.40	319.31	433.63	271.04	NEBRASKA
NEVADA	322.93	190.16	65.08	263.19	240.82	133.33	381.61	319.13	303.70	264.92	222.58	435.74	423.88	318.07	230.82	419.63	NEVADA
NEW HAMPSHIRE	353.20	73.37	26.87	526.05	327.77	399.53	.00	392.20	211.86	335.78	70.92	409.27	303.25	320.46	282.63	406.32	NEW HAMPSHIRE
NEW JERSEY	364.91	93.33	365.08	371.71	290.27	507.14	412.07	415.37	427.25	350.96	131.03	378.84	336.82	343.76	252.76	381.86	NEW JERSEY
NEW MEXICO	358.11	154.22	260.11	390.62	291.42	376.67	.00	364.52	465.72	329.24	406.62	290.89	336.72	332.93	334.88	289.36	NEW MEXICO
NEW YORK	464.58	189.44	157.04	157.01	168.27	190.32	789.31	465.26	697.75	268.44	17.59	672.74	611.93	425.97	157.10	682.12	NEW YORK
NORTH CAROLINA	266.91	57.49	266.96	266.90	223.11	266.91	264.29	266.90	266.93	243.38	266.92	266.93	266.92	250.44	242.70	266.91	NORTH CAROLINA
NORTH DAKOTA	285.42	31.82	150.00	333.46	307.14	114.29	310.00	229.41	185.71	296.26	.00	267.51	266.39	278.42	295.95	269.23	NORTH DAKOTA
OHIO	164.13	56.98	188.81	166.80	118.06	261.16	232.21	244.67	432.98	163.80	62.78	115.50	113.82	143.49	134.10	135.28	OHIO
OKLAHOMA	186.62	46.95	----	121.81	89.14	256.53	84.00	148.72	268.75	107.05	43.33	241.43	234.05	162.02	108.55	210.96	OKLAHOMA
OREGON	416.47	91.91	61.80	374.32	249.87	297.11	277.67	286.01	----	260.40	220.59	599.20	590.04	348.14	256.57	496.38	OREGON
PENNSYLVANIA	251.47	114.41	184.39	236.53	208.40	328.71	333.33	328.81	324.02	239.29	566.51	186.09	241.69	240.40	274.53	187.16	PENNSYLVANIA
RHODE ISLAND	305.59	72.27	48.75	194.56	134.82	226.21	149.17	199.57	161.02	152.83	239.34	584.29	566.94	263.64	153.42	509.27	RHODE ISLAND
SOUTH CAROLINA	187.71	33.38	193.06	206.69	170.86	144.04	.00	142.36	----	162.62	180.85	243.50	194.31	171.57	167.36	234.13	SOUTH CAROLINA
SOUTH DAKOTA	271.65	153.57	271.43	330.80	313.50	202.50	357.89	278.21	180.95	300.00	66.67	248.11	246.26	268.34	296.92	254.84	SOUTH DAKOTA
TENNESSEE	208.58	86.49	447.24	216.06	190.45	205.02	1424.00	652.08	163.60	215.04	371.43	163.61	163.84	190.98	191.23	192.84	TENNESSEE
TEXAS	253.78	103.41	23.52	198.98	139.97	172.75	----	172.75	281.00	166.53	313.60	321.62	321.32	220.98	148.55	321.62	TEXAS
UTAH	558.94	107.64	356.36	461.70	271.11	544.28	357.01	485.86	446.67	338.84	376.84	771.04	723.57	438.63	337.17	673.46	UTAH
VERMONT	254.55	118.37	337.50	271.37	247.42	226.67	641.67	411.11	----	261.32	1000.00	209.39	218.95	242.76	253.72	229.57	VERMONT
VIRGINIA	219.70	73.20	201.25	256.44	191.95	202.15	313.59	239.33	55.25	200.52	292.70	187.36	195.77	198.61	199.34	201.89	VIRGINIA
WASHINGTON	378.32	114.12	310.14	249.63	174.26	431.73	410.30	418.95	418.95	269.61	646.43	410.25	411.86	315.65	206.02	410.26	WASHINGTON
WEST VIRGINIA	204.18	70.73	220.11	266.52	238.60	224.33	601.39	305.37	150.00	246.70	236.99	95.59	113.99	196.85	236.46	130.34	WEST VIRGINIA
WISCONSIN	246.27	131.71	92.15	329.18	270.42	328.60	23.17	117.35	125.51	218.47	366.67	256.80	258.35	239.66	278.94	222.99	WISCONSIN
WYOMING	380.03	407.41	82.14	516.67	447.00	385.00	563.64	448.39	----	447.18	300.00	339.64	339.23	381.19	439.42	345.84	WYOMING
DIST. OF COL.	182.09	34.62	248.85	185.29	166.73	----	289.12	289.12	----	198.58	----	101.67	101.67	169.07	166.73	171.54	DIST. OF COL.
TOTAL	297.55	100.09	185.99	253.20	193.32	252.95	322.94	285.08	337.62	228.69	278.89	331.56	327.35	268.31	205.35	330.59	TOTAL
REVISED TOTALS 1971	310.91	101.83	213.98	241.18	191.03	248.37	326.77	283.82	----	209.94	240.40	375.03	361.86	280.21	201.67	369.91	
REVISED TOTALS 1970	342.41	106.82	222.90	265.87	208.43	271.38	369.42	316.72	----	229.89	268.99	409.40	396.24	309.14	220.38	405.40	
REVISED TOTALS 1969	359.37	109.29	222.93	284.69	222.10	280.68	373.34	323.76	----	241.70	286.43	430.51	417.02	325.73	233.73	424.96	
REVISED TOTALS 1968	372.80	107.33	247.12	317.83	245.74	291.98	468.92	373.87	----	270.53	289.43	424.04	411.57	339.65	254.44	428.22	
REVISED TOTALS 1967	365.06	96.87	227.97	323.16	245.73	289.81	392.28	337.48	----	263.36	274.24	417.83	404.44	333.83	252.89	415.54	

* STATE SYSTEM

\# Includes all highway systems except Interstate (Final)

NOTE--The significance of each of the above rates is related to the volume of travel on which it is based. Consult the tables on pages 15-38 for travel volumes (vehicle-miles)

Source: State Highway Department Reports on Federal Highway Administration Table TA-1

Nonfatal Injury Accident Rates by Highway System and State, 1972

NOVEMBER 1973

(Rates are per 100 million Vehicle Miles)

TABLE IAR-1

STATE	NON-INTER-STATE # (1)	FEDERAL-AID PRIMARY INTERSTATE (FINAL) * (2)	PRIMARY TRAVELED WAY INTERSTATE * (3)	PRIMARY OTHER * (4)	PRIMARY TOTAL (5)	SECONDARY FAS STATE * (6)	SECONDARY FAS LOCAL (7)	SECONDARY TOTAL (8)	URBAN * (9)	TOTAL (10)	NON-FEDERAL-AID STATE * (11)	NON-FEDERAL-AID LOCAL (12)	NON-FEDERAL-AID TOTAL (13)	TOTAL (14)	STATE SYSTEMS (15)	NON-STATE SYSTEMS (16)	STATE
ALABAMA	104.40	23.67	84.16	86.07	75.41	84.07	115.19	96.03	178.92	80.89	89.80	172.55	169.96	95.53	76.68	155.98	ALABAMA
ALASKA	121.20	----	----	96.07	96.07	202.06	----	202.06	----	124.56	----	116.35	116.35	121.20	124.55	116.35	ALASKA
ARIZONA	174.11	64.25	80.91	98.30	81.03	160.64	244.19	231.44	196.56	146.20	81.76	210.15	195.39	155.73	87.80	229.82	ARIZONA
ARKANSAS	116.48	52.77	----	89.23	77.82	83.54	14.89	75.53	290.91	81.58	70.63	214.46	206.41	106.50	79.59	184.70	ARKANSAS
CALIFORNIA	157.06	39.75	62.20	101.66	77.56	129.51	140.79	138.02	215.60	97.59	139.11	227.48	226.54	136.14	80.81	206.24	CALIFORNIA
COLORADO	160.15	63.99	70.68	123.72	100.62	119.87	----	119.87	231.12	114.06	183.33	217.71	217.34	143.04	103.99	217.71	COLORADO
CONNECTICUT	228.09	72.42	90.30	232.13	143.24	207.38	554.35	215.32	217.78	164.82	182.81	266.81	245.32	197.64	160.98	269.24	CONNECTICUT
DELAWARE	125.65	42.94	----	83.48	74.01	112.69	----	112.69	171.17	93.87	----	294.43	294.43	113.84	82.62	294.43	DELAWARE
FLORIDA	178.11	49.37	105.72	112.88	92.50	121.84	152.60	124.28	253.27	125.60	119.63	238.75	222.90	165.18	103.98	235.43	FLORIDA
GEORGIA	72.03	27.90	57.65	68.36	52.96	78.47	67.85	74.63	66.53	58.92	58.81	76.75	75.59	63.89	57.81	75.04	GEORGIA
HAWAII	208.10	116.86	130.89	182.11	160.70	165.54	179.46	169.66	305.93	174.63	28.57	259.04	255.98	197.45	160.45	251.30	HAWAII
IDAHO	174.29	52.18	102.02	156.88	119.62	154.93	159.32	157.17	----	129.97	114.29	226.43	225.83	153.56	125.15	206.17	IDAHO
ILLINOIS	189.23	70.48	133.94	170.79	135.84	216.11	126.23	162.43	86.65	134.19	368.19	214.10	234.76	169.29	158.84	202.11	ILLINOIS
INDIANA	159.95	25.49	274.34	112.61	80.82	90.35	178.99	120.36	220.11	100.36	74.83	220.38	216.38	134.15	82.95	212.01	INDIANA
IOWA	138.63	33.57	125.80	113.88	94.65	----	149.19	149.19	179.55	107.63	79.61	169.52	166.97	124.17	94.44	162.85	IOWA
KANSAS	147.51	53.64	204.24	102.40	90.97	80.87	94.88	91.49	289.80	99.50	136.29	234.36	231.21	134.46	90.87	185.50	KANSAS
KENTUCKY	103.90	36.13	82.11	103.03	80.36	91.23	96.59	91.59	124.68	84.98	75.94	143.39	118.51	93.17	82.76	139.16	KENTUCKY
LOUISIANA	200.33	98.51	79.15	170.01	137.53	146.43	.00	146.34	351.86	147.43	182.75	324.38	287.29	188.59	145.24	324.14	LOUISIANA
MAINE	124.81	54.27	92.89	108.58	95.99	124.44	----	124.44	138.89	103.83	149.37	143.38	146.99	117.42	113.55	143.38	MAINE
MARYLAND	200.28	58.61	31.51	178.17	125.88	170.63	491.36	242.78	1254.05	160.25	137.87	208.33	199.61	172.23	136.07	247.32	MARYLAND
MASSACHUSETTS	219.04	40.75	19.00	208.88	125.78	95.65	134.79	121.96	307.88	145.29	151.84	301.26	278.83	192.85	125.38	257.22	MASSACHUSETTS
MICHIGAN	219.57	68.69	180.09	153.34	126.43	143.17	283.96	257.61	242.02	180.72	235.34	257.19	256.98	196.61	128.24	269.41	MICHIGAN
MINNESOTA	115.85	56.24	133.64	109.74	99.02	89.57	90.49	90.25	161.26	98.35	729.27	132.48	135.93	109.07	100.02	117.83	MINNESOTA
MISSISSIPPI	70.67	19.54	91.40	66.18	58.37	44.58	36.05	39.61	258.97	55.61	23.08	101.31	100.51	64.36	56.43	75.70	MISSISSIPPI
MISSOURI	89.40	34.01	71.18	89.11	63.74	29.40	149.28	30.84	7.79	50.32	30.11	173.34	160.66	77.23	53.33	173.09	MISSOURI
MONTANA	119.56	42.48	70.47	120.86	96.28	----	127.24	127.24	----	101.08	----	128.76	128.76	108.78	96.28	128.33	MONTANA
NEBRASKA	155.00	48.53	51.52	138.30	112.01	92.41	143.70	125.71	243.63	121.35	80.00	178.60	178.46	140.21	110.18	170.95	NEBRASKA
NEVADA	158.33	53.48	46.03	120.32	92.00	107.04	224.20	157.71	190.74	108.88	129.82	265.89	255.50	137.00	94.95	252.84	NEVADA
NEW HAMPSHIRE	150.80	54.34	29.52	130.13	103.53	141.33	.00	140.35	159.32	115.22	59.60	291.18	202.81	135.48	109.01	288.01	NEW HAMPSHIRE
NEW JERSEY	199.50	44.56	208.49	182.25	150.67	209.62	165.70	167.08	257.23	182.94	73.49	218.98	193.19	188.10	132.79	211.44	NEW JERSEY
NEW MEXICO	140.55	43.57	92.02	107.37	79.56	105.37	13.33	104.31	321.91	94.85	245.96	155.43	185.61	118.07	102.10	154.03	NEW MEXICO
NEW YORK	326.61	104.65	172.77	175.90	154.00	228.99	468.06	340.62	468.05	209.85	13.52	468.07	430.47	295.71	154.34	468.07	NEW YORK
NORTH CAROLINA	128.05	35.73	122.47	96.17	85.41	115.94	147.06	115.98	176.35	103.37	240.92	174.65	206.02	119.75	112.92	174.49	NORTH CAROLINA
NORTH DAKOTA	92.19	23.28	52.94	81.25	64.95	59.42	64.14	62.47	142.86	64.48	33.33	127.53	127.29	82.48	64.28	108.58	NORTH DAKOTA
OHIO	118.47	38.13	131.66	97.98	72.87	179.86	153.79	168.20	298.75	105.31	56.44	95.89	94.46	101.88	91.92	108.72	OHIO
OKLAHOMA	81.17	23.96	31.52	50.36	41.65	85.90	35.45	61.05	178.13	46.72	10.92	149.23	137.22	70.97	46.66	118.93	OKLAHOMA
OREGON	170.10	48.28	55.29	152.64	107.75	137.79	177.17	157.49	----	122.97	117.50	201.82	200.31	145.68	113.22	195.10	OREGON
PENNSYLVANIA	143.97	55.65	122.31	122.10	102.99	155.05	180.38	155.42	220.29	118.25	228.74	132.75	155.07	132.89	131.87	133.11	PENNSYLVANIA
RHODE ISLAND	224.01	50.05	31.28	154.86	106.11	175.67	98.47	154.12	106.70	117.35	137.39	436.81	412.07	193.13	121.37	379.39	RHODE ISLAND
SOUTH CAROLINA	74.62	16.26	50.97	60.97	50.95	78.95	1.03	75.89	----	58.33	120.38	121.16	120.62	67.05	65.27	98.66	SOUTH CAROLINA
SOUTH DAKOTA	94.67	31.70	62.78	82.39	67.70	76.52	93.54	86.76	138.10	72.17	58.82	126.67	124.75	84.70	68.47	116.80	SOUTH DAKOTA
TENNESSEE	125.64	35.88	156.39	111.32	90.26	88.76	260.71	157.42	124.40	101.00	16.18	128.63	127.70	108.98	89.83	144.70	TENNESSEE
TEXAS	122.26	55.07	23.06	77.34	65.21	85.19	----	85.19	192.96	79.48	83.33	210.04	193.78	109.02	70.44	210.04	TEXAS
UTAH	198.39	59.61	63.35	161.17	102.65	192.16	139.26	178.63	290.00	123.74	233.05	349.61	339.73	166.88	124.13	301.57	UTAH
VERMONT	143.33	55.25	131.82	119.90	99.63	117.42	177.11	133.38	----	109.22	44.74	236.00	209.62	126.52	101.86	218.49	VERMONT
VIRGINIA	122.18	41.07	121.66	120.46	93.04	103.14	141.22	118.02	41.44	101.38	171.48	126.73	129.94	108.81	97.72	131.01	VIRGINIA
WASHINGTON	186.33	63.69	121.05	114.72	93.68	168.18	181.11	175.56	287.63	136.67	544.64	232.00	234.92	162.96	108.10	216.20	WASHINGTON
WEST VIRGINIA	119.00	40.18	125.24	134.07	113.60	118.34	123.34	120.38	123.17	116.26	163.47	78.43	86.43	110.86	116.05	97.96	WEST VIRGINIA
WISCONSIN	152.41	47.86	61.85	126.55	105.48	124.22	82.06	101.76	86.46	103.85	179.19	219.50	218.74	141.71	109.71	183.94	WISCONSIN
WYOMING	123.97	75.79	67.91	110.49	93.13	106.32	200.00	114.70	----	95.73	183.33	157.78	157.98	109.97	94.80	159.27	WYOMING
DIST. OF COL.	139.81	19.23	181.03	144.87	127.46	----	221.58	221.58	----	151.95	----	77.15	77.15	129.17	127.46	130.98	DIST. OF COL.
TOTAL	160.73	50.22	98.43	119.49	95.44	120.82	175.71	141.43	225.64	115.13	151.22	216.21	209.11	143.40	102.85	208.22	TOTAL
REVISED TOTALS 1971	161.82	51.25	105.15	116.31	95.32	119.09	167.59	137.52	----	106.72	132.50	235.61	223.07	145.11	101.80	222.55	
REVISED TOTALS 1970	170.19	51.13	108.86	123.01	100.45	124.71	188.27	148.82	----	113.48	145.32	242.91	231.32	153.05	107.50	232.72	
REVISED TOTALS 1969	177.01	54.15	109.18	126.44	104.53	125.18	187.59	148.81	----	116.38	149.36	259.77	246.69	160.37	110.93	246.48	
REVISED TOTALS 1968	177.71	53.74	107.61	129.27	107.29	122.78	188.22	147.33	----	118.11	151.02	259.65	246.95	162.32	112.80	246.78	
REVISED TOTALS 1967	178.61	52.63	107.07	136.48	112.49	126.70	170.22	143.14	----	120.80	149.97	257.33	245.09	164.06	117.37	241.82	

* STATE SYSTEM

\# Includes all highway systems except Interstate (Final)

NOTE--The significance of each of the above rates is related to the volume of travel on which it is based. Consult the tables on pages 15-38 for travel volumes (vehicle-miles).

Source: State Highway Department Reports on Federal Highway Administration Table TA-1

Rural Nonfatal Injury Accident Rates by Highway System and State, 1972

NOVEMBER 1973

(Rates are per 100 million Vehicle Miles)

TABLE IAR-2

STATE	NON-INTER-STATE # (1)	FEDERAL-AID PRIMARY INTERSTATE (FINAL) * (2)	FEDERAL-AID PRIMARY TRAVELED WAY INTERSTATE * (3)	FEDERAL-AID PRIMARY OTHER * (4)	FEDERAL-AID PRIMARY TOTAL (5)	FEDERAL-AID SECONDARY FAS STATE * (6)	FEDERAL-AID SECONDARY FAS LOCAL (7)	FEDERAL-AID SECONDARY TOTAL (8)	FEDERAL-AID URBAN * (9)	FEDERAL-AID TOTAL (10)	NON-FEDERAL-AID STATE * (11)	NON-FEDERAL-AID LOCAL (12)	NON-FEDERAL-AID TOTAL (13)	TOTAL (14)	STATE SYSTEMS (15)	NON-STATE SYSTEMS (16)	STATE
ALABAMA	76.04	20.13	56.89	67.14	56.88	78.46	104.77	88.19	----	65.12	73.85	136.87	128.96	68.16	60.93	114.74	ALABAMA
ALASKA	102.53	----	----	81.53	81.53	134.22	----	134.22	----	95.69	----	125.00	125.00	102.53	95.69	125.00	ALASKA
ARIZONA	102.01	41.61	55.91	63.67	53.90	139.26	140.16	139.77	----	71.60	75.63	248.78	192.13	87.78	63.31	191.58	ARIZONA
ARKANSAS	69.23	38.80	----	59.63	52.81	78.54	13.23	71.85	----	60.33	50.68	94.13	90.99	63.90	62.21	74.02	ARKANSAS
CALIFORNIA	122.18	31.26	46.87	60.19	49.85	110.89	110.61	110.71	----	67.30	129.80	186.45	185.49	108.69	58.43	167.02	CALIFORNIA
COLORADO	107.65	46.14	105.81	78.98	68.65	98.92	----	98.92	----	75.12	95.65	157.89	157.09	93.81	75.20	157.89	COLORADO
CONNECTICUT	171.52	64.49	87.88	172.88	126.58	166.70	150.00	166.60	----	138.83	128.46	294.31	217.17	149.64	138.09	291.48	CONNECTICUT
DELAWARE	65.27	----	----	46.24	46.24	96.60	----	96.60	----	58.87	----	130.43	130.43	65.27	58.87	130.43	DELAWARE
FLORIDA	111.91	38.22	74.75	88.14	71.97	102.96	137.56	106.21	----	85.20	96.17	179.71	152.30	101.99	84.55	173.84	FLORIDA
GEORGIA	67.49	21.61	54.13	54.07	44.44	70.94	75.05	72.29	----	52.59	24.36	117.89	110.72	58.90	49.94	98.16	GEORGIA
HAWAII	142.50	56.45	141.54	153.84	146.10	127.93	137.93	130.00	----	142.54	28.57	128.73	123.88	139.07	141.46	130.33	HAWAII
IDAHO	140.38	52.07	93.48	123.60	96.77	138.16	96.62	119.89	----	102.86	50.00	225.45	224.32	122.01	103.61	175.95	IDAHO
ILLINOIS	98.05	37.15	96.46	91.93	77.27	85.75	87.42	86.87	----	79.08	127.60	121.96	123.39	87.00	80.82	106.81	ILLINOIS
INDIANA	123.59	34.56	111.76	74.38	60.17	79.01	154.53	105.86	----	76.75	36.99	438.88	397.37	104.22	64.92	266.66	INDIANA
IOWA	94.64	25.45	74.29	74.28	62.24	----	144.27	144.27	----	78.71	58.16	124.17	117.94	82.23	62.19	138.08	IOWA
KANSAS	76.74	36.51	85.71	64.53	57.65	73.69	84.08	81.08	----	64.16	22.08	113.86	108.22	70.38	58.79	97.13	KANSAS
KENTUCKY	86.53	32.83	108.61	82.47	66.11	88.06	87.89	88.05	----	73.94	56.08	128.63	89.02	76.54	71.82	121.32	KENTUCKY
LOUISIANA	149.81	74.46	72.04	143.95	112.70	129.14	.00	129.05	----	120.19	185.14	263.90	230.30	142.22	126.49	263.28	LOUISIANA
MAINE	106.62	49.35	60.22	80.81	71.88	105.76	----	105.76	----	81.61	149.34	149.37	149.35	99.51	96.10	149.37	MAINE
MARYLAND	107.43	53.04	----	109.24	92.68	146.24	329.77	187.13	----	123.13	58.27	64.36	63.27	100.65	102.04	98.10	MARYLAND
MASSACHUSETTS	91.52	17.10	9.17	88.66	57.11	59.55	79.66	72.65	----	61.74	22.57	218.58	168.69	73.44	56.12	124.24	MASSACHUSETTS
MICHIGAN	201.95	35.83	101.79	88.55	71.73	118.15	298.62	265.89	----	157.34	68.57	298.64	296.12	176.01	77.51	298.63	MICHIGAN
MINNESOTA	67.30	37.56	71.75	70.01	65.60	71.28	62.55	64.81	----	65.27	133.33	65.01	65.30	65.28	66.55	63.52	MINNESOTA
MISSISSIPPI	52.08	16.28	63.76	52.95	45.89	39.21	27.99	33.02	----	42.22	22.22	112.94	111.65	47.23	44.85	55.81	MISSISSIPPI
MISSOURI	69.33	21.30	70.59	80.25	59.70	27.88	104.76	28.24	----	49.84	67.13	134.59	127.57	59.57	50.02	134.26	MISSOURI
MONTANA	98.26	40.77	70.47	97.87	80.08	----	106.02	106.02	----	83.86	----	108.61	108.61	88.78	80.08	107.65	MONTANA
NEBRASKA	93.86	31.66	39.68	80.48	66.03	81.68	106.01	97.05	----	73.86	80.00	148.65	148.16	82.16	67.78	124.72	NEBRASKA
NEVADA	93.24	48.49	44.44	78.13	62.02	114.24	150.55	121.96	----	74.63	92.31	125.15	120.63	78.54	71.36	134.25	NEVADA
NEW HAMPSHIRE	111.52	51.57	42.11	80.28	71.16	116.49	.00	115.99	----	85.08	79.70	391.48	226.81	100.74	84.85	382.78	NEW HAMPSHIRE
NEW JERSEY	88.22	10.56	135.29	112.57	97.41	110.42	69.49	70.64	----	88.68	65.51	81.78	78.42	83.71	90.50	78.11	NEW JERSEY
NEW MEXICO	68.94	32.09	58.45	59.77	47.67	88.46	20.00	87.86	----	56.90	92.65	61.13	67.24	58.18	57.93	60.42	NEW MEXICO
NEW YORK	362.68	87.21	276.32	276.42	229.74	319.59	419.39	366.84	----	265.34	23.05	526.83	503.92	324.93	240.00	496.86	NEW YORK
NORTH CAROLINA	102.51	35.17	90.43	57.81	55.85	100.53	.00	100.50	----	80.54	262.93	.00	259.28	96.06	96.19	.00	NORTH CAROLINA
NORTH DAKOTA	61.10	23.12	46.81	52.76	43.77	59.54	58.09	58.60	----	47.99	100.00	79.66	79.69	54.72	45.74	70.89	NORTH DAKOTA
OHIO	122.82	37.71	155.56	85.00	65.52	180.23	146.69	167.98	----	98.96	76.45	124.68	122.40	103.78	92.28	131.85	OHIO
OKLAHOMA	39.58	18.60	31.52	38.47	33.09	48.98	13.03	34.60	----	33.43	2.21	67.63	52.29	35.80	34.27	42.98	OKLAHOMA
OREGON	112.31	42.86	71.60	103.11	77.80	110.59	163.67	135.17	----	95.83	115.22	105.20	105.35	98.76	84.51	119.76	OREGON
PENNSYLVANIA	115.21	44.64	151.29	90.04	75.02	116.65	116.07	116.64	----	87.19	140.21	132.75	135.48	102.92	95.12	132.61	PENNSYLVANIA
RHODE ISLAND	328.30	76.03	31.58	267.57	197.18	237.27	80.95	223.65	----	206.27	114.81	811.20	601.12	286.49	203.13	706.16	RHODE ISLAND
SOUTH CAROLINA	47.73	13.71	41.67	30.22	27.22	71.47	1.12	67.96	----	39.38	114.39	70.18	91.54	42.88	42.49	50.40	SOUTH CAROLINA
SOUTH DAKOTA	65.50	28.44	58.38	59.60	50.58	69.44	80.31	76.11	----	56.13	57.14	72.09	71.41	58.44	52.45	75.70	SOUTH DAKOTA
TENNESSEE	100.05	22.86	74.75	87.18	65.38	80.36	149.49	108.34	----	73.94	1.64	142.96	138.42	82.67	66.96	145.23	TENNESSEE
TEXAS	62.26	33.32	35.28	43.78	40.31	76.12	----	76.12	----	51.17	46.74	128.37	94.75	57.32	50.89	128.37	TEXAS
UTAH	78.45	51.49	53.45	71.54	60.17	89.28	19.63	74.87	----	63.66	113.04	126.03	125.54	73.16	66.27	102.69	UTAH
VERMONT	134.69	54.19	118.75	106.24	88.65	116.60	157.67	127.31	----	100.69	20.55	318.70	246.86	117.52	93.17	246.06	VERMONT
VIRGINIA	93.69	36.45	96.45	80.26	65.39	89.15	118.90	101.34	----	80.15	75.69	103.04	101.57	83.30	72.35	111.09	VIRGINIA
WASHINGTON	105.65	39.76	98.50	80.62	72.75	115.59	119.06	117.52	----	89.90	667.86	119.10	127.31	97.15	84.66	119.08	WASHINGTON
WEST VIRGINIA	109.58	38.75	115.88	108.74	92.54	112.48	106.09	109.71	----	100.05	180.95	105.06	107.49	100.76	98.98	105.73	WEST VIRGINIA
WISCONSIN	133.26	33.76	53.80	82.49	69.54	97.49	123.66	109.67	----	83.11	61.97	358.93	347.78	118.78	75.45	238.43	WISCONSIN
WYOMING	73.58	70.90	77.36	73.07	72.29	95.85	82.35	95.04	----	75.02	200.00	57.26	58.01	72.65	75.07	58.33	WYOMING
DIST. OF COL.	----	----	----	----	----	----	----	----	----	----	----	----	----	----	----	----	DIST. OF COL.
TOTAL	113.10	36.68	75.64	85.22	70.07	102.48	148.16	117.92	----	85.32	113.27	178.37	166.53	100.36	79.31	167.29	TOTAL
REVISED TOTALS 1971	113.33	38.55	74.95	89.02	73.80	103.30	136.97	115.00	----	86.86	96.07	181.26	165.60	101.68	81.36	164.96	
REVISED TOTALS 1970	115.14	37.10	79.45	91.26	75.93	107.51	155.41	123.99	----	91.22	103.49	170.63	158.09	103.68	84.25	165.00	
REVISED TOTALS 1969	116.02	40.09	81.16	89.33	76.38	108.18	157.88	125.27	----	91.90	102.91	177.58	163.92	105.66	84.70	170.46	
REVISED TOTALS 1968	121.97	41.27	78.42	88.88	77.03	105.57	134.13	115.31	----	89.26	107.42	228.09	206.49	112.02	84.86	194.73	
REVISED TOTALS 1967	116.10	40.81	77.71	93.72	80.74	109.06	130.63	116.50	----	92.21	111.16	182.03	170.19	107.47	88.46	163.89	

* STATE SYSTEM

Includes all highway systems except Interstate (Final)

NOTE--The significance of each of the above rates is related to the volume of travel on which it is based. Consult the tables on pages 15-38 for travel volumes (vehicle-miles).

Source: State Highway Department Reports on Federal Highway Administration Table TA-1

Urban Nonfatal Injury Accident Rates by Highway System and State, 1972

NOVEMBER 1973

(Rates are per 100 million Vehicle Miles)

TABLE IAR-3

STATE	NON-INTER-STATE # (1)	FEDERAL-AID PRIMARY INTERSTATE (FINAL) * (2)	PRIMARY TRAVELED WAY INTERSTATE * (3)	PRIMARY OTHER * (4)	PRIMARY TOTAL (5)	SECONDARY FAS STATE * (6)	SECONDARY FAS LOCAL (7)	SECONDARY TOTAL (8)	URBAN * (9)	TOTAL (10)	NON-FEDERAL-AID STATE * (11)	LOCAL (12)	TOTAL (13)	TOTAL (14)	STATE SYSTEMS (15)	NON-STATE SYSTEMS (16)	STATE
ALABAMA	139.16	33.33	104.53	115.72	104.37	121.32	161.78	140.17	178.92	110.21	121.21	178.82	178.09	131.89	105.32	177.45	ALABAMA
ALASKA	148.55	----	----	144.74	144.74	428.57	----	428.57	----	221.15	----	111.89	111.89	148.35	221.15	111.89	ALASKA
ARIZONA	233.68	115.59	369.92	217.28	176.40	373.68	272.01	274.09	196.56	230.04	300.00	196.59	197.08	221.76	184.70	241.35	ARIZONA
ARKANSAS	209.16	96.30	----	161.18	143.33	111.55	19.47	94.15	290.91	144.51	91.43	290.79	281.77	195.86	135.14	271.51	ARKANSAS
CALIFORNIA	174.85	42.91	68.40	119.00	88.68	173.83	161.14	162.90	215.60	110.70	153.46	252.57	251.90	149.42	90.93	230.81	CALIFORNIA
COLORADO	205.72	93.52	37.39	168.03	137.68	197.42	----	197.42	231.12	157.78	264.00	257.54	257.60	190.89	143.05	257.54	COLORADO
CONNECTICUT	244.53	74.90	91.67	274.12	151.31	255.38	615.00	270.67	217.78	177.70	191.67	265.20	247.67	211.79	172.41	267.92	CONNECTICUT
DELAWARE	172.77	42.94	----	128.51	94.07	128.20	----	128.20	171.17	115.32	----	377.88	377.88	143.08	100.92	377.88	DELAWARE
FLORIDA	221.95	63.28	137.18	151.87	120.84	159.25	212.26	161.85	253.27	169.97	159.24	253.27	247.02	209.84	134.37	252.86	FLORIDA
GEORGIA	77.60	35.98	112.50	111.99	72.22	114.16	49.92	83.22	66.53	73.90	69.62	66.55	66.74	70.08	76.54	65.25	GEORGIA
HAWAII	261.81	126.79	123.37	223.66	173.77	351.11	224.07	281.82	305.93	202.92	----	305.88	305.88	238.69	180.73	300.49	HAWAII
IDAHO	258.52	53.33	217.65	292.13	248.05	329.79	298.84	305.45	----	267.33	200.00	227.34	227.22	246.96	255.67	241.96	IDAHO
ILLINOIS	238.62	91.47	194.65	250.89	187.80	388.23	263.26	334.28	86.65	179.42	495.16	231.34	259.68	215.03	226.80	232.61	ILLINOIS
INDIANA	198.52	11.73	388.32	225.80	124.06	138.82	347.46	192.01	220.11	151.86	128.93	183.57	182.84	168.11	126.36	189.50	INDIANA
IOWA	197.65	63.20	252.00	252.18	207.63	----	173.54	173.54	179.55	199.16	118.52	179.53	178.77	187.64	205.68	178.98	IOWA
KANSAS	252.71	92.83	377.08	212.06	180.29	222.58	127.18	132.71	289.80	188.16	323.40	289.82	290.43	235.32	184.06	263.03	KANSAS
KENTUCKY	133.37	46.85	69.54	149.65	111.49	108.02	119.79	109.30	124.68	112.34	118.10	150.67	143.56	124.13	111.81	149.47	KENTUCKY
LOUISIANA	276.47	124.23	169.62	207.35	177.36	219.46	----	219.46	351.86	202.83	178.23	351.85	325.62	255.71	186.54	351.85	LOUISIANA
MAINE	171.59	87.78	183.58	191.18	178.23	239.64	----	239.64	138.89	187.54	149.47	139.77	143.18	167.33	180.08	139.77	MAINE
MARYLAND	304.66	61.06	31.51	247.71	148.63	196.72	659.84	301.98	1254.05	188.87	668.97	391.60	402.73	239.64	164.52	432.09	MARYLAND
MASSACHUSETTS	260.33	60.55	20.96	309.56	175.70	128.91	177.61	162.48	307.88	196.76	173.52	307.89	289.02	238.27	171.22	284.51	MASSACHUSETTS
MICHIGAN	231.74	92.60	188.36	216.75	169.88	204.96	242.27	234.69	242.02	199.75	307.41	242.27	242.87	210.95	172.15	242.27	MICHIGAN
MINNESOTA	173.77	64.62	167.14	171.10	135.15	225.16	271.88	260.91	161.26	148.90	896.88	161.35	166.08	156.02	141.50	171.59	MINNESOTA
MISSISSIPPI	107.33	28.71	107.27	127.24	99.27	88.28	66.09	72.09	258.97	101.73	23.53	97.47	96.82	99.53	97.87	92.65	MISSISSIPPI
MISSOURI	117.01	48.02	77.59	127.82	72.72	35.36	168.75	40.70	7.79	51.24	10.84	188.86	174.25	100.35	61.37	188.65	MISSOURI
MONTANA	191.30	68.09	----	254.72	229.94	----	228.85	228.85	----	229.69	----	155.18	155.18	186.06	229.94	165.38	MONTANA
NEBRASKA	230.91	114.38	300.00	347.49	284.01	443.75	479.21	474.36	243.63	289.04	----	185.97	185.97	222.90	286.25	195.98	NEBRASKA
NEVADA	218.88	113.11	49.21	170.30	155.61	74.67	254.26	209.06	190.74	171.69	161.29	309.51	301.26	215.01	148.78	293.06	NEVADA
NEW HAMPSHIRE	223.17	62.81	22.39	329.13	211.08	249.07	.00	244.50	159.32	215.78	43.82	259.09	191.64	204.41	179.96	257.22	NEW HAMPSHIRE
NEW JERSEY	230.60	51.49	221.27	216.08	169.45	294.64	267.91	268.84	257.23	210.05	76.02	253.06	223.04	216.66	147.43	254.41	NEW JERSEY
NEW MEXICO	244.38	92.33	160.11	252.26	184.56	233.33	.00	225.81	321.91	212.78	279.64	211.97	238.77	225.61	218.76	210.85	NEW MEXICO
NEW YORK	308.57	113.13	96.36	96.29	102.14	121.05	529.49	308.53	468.05	171.53	12.26	451.29	410.54	281.15	95.98	457.58	NEW YORK
NORTH CAROLINA	176.33	37.05	176.25	176.34	147.20	176.33	178.57	176.34	176.35	160.69	176.26	176.31	176.31	165.37	160.22	176.33	NORTH CAROLINA
NORTH DAKOTA	202.97	27.27	125.00	223.23	206.43	57.14	210.00	147.06	142.86	198.75	.00	198.52	197.69	198.12	197.97	198.99	NORTH DAKOTA
OHIO	115.08	38.52	129.84	113.69	80.39	179.05	160.58	168.53	298.75	112.19	44.27	84.28	83.00	100.33	91.50	97.21	OHIO
OKLAHOMA	129.08	30.30	----	79.89	58.25	170.30	55.96	98.86	178.13	70.44	29.33	171.00	165.72	111.68	71.30	148.73	OKLAHOMA
OREGON	281.10	57.73	40.45	239.07	159.23	203.10	198.14	200.27	----	171.18	120.59	414.58	407.47	234.08	165.33	345.36	OREGON
PENNSYLVANIA	167.65	77.42	109.86	151.39	133.70	211.65	215.69	211.74	220.29	154.02	371.92	132.75	167.70	160.36	177.26	133.35	PENNSYLVANIA
RHODE ISLAND	203.39	45.40	31.25	124.08	85.72	145.81	100.00	129.97	106.70	98.55	157.38	396.18	384.17	174.98	98.02	345.11	RHODE ISLAND
SOUTH CAROLINA	124.97	23.08	108.33	133.74	110.51	97.85	.00	96.71	----	106.52	122.09	178.00	134.10	114.31	110.48	171.15	SOUTH CAROLINA
SOUTH DAKOTA	192.99	121.43	171.43	226.09	215.43	127.50	252.63	188.46	138.10	206.34	66.67	181.44	180.27	190.98	203.08	185.81	SOUTH DAKOTA
TENNESSEE	149.82	57.11	297.74	147.82	129.13	135.52	987.33	447.92	124.40	147.08	142.86	124.45	124.47	136.46	129.40	144.47	TENNESSEE
TEXAS	172.91	68.62	14.42	127.05	90.53	110.04	----	110.04	192.96	109.32	211.13	225.98	225.42	150.16	96.05	225.98	TEXAS
UTAH	368.04	67.32	196.36	298.21	172.74	328.39	230.37	297.81	290.00	212.38	262.11	536.46	503.42	287.87	211.69	464.32	UTAH
VERMONT	177.95	67.35	262.50	176.07	160.14	146.67	483.33	296.30	----	171.70	633.33	158.37	164.11	168.37	164.08	173.54	VERMONT
VIRGINIA	156.25	48.35	145.80	176.95	132.35	140.83	224.46	168.74	41.44	139.22	201.07	137.90	142.94	140.71	137.64	147.87	VIRGINIA
WASHINGTON	256.25	73.57	197.24	162.48	112.82	269.74	282.97	277.63	287.63	178.97	421.43	282.92	283.86	212.92	132.28	282.93	WASHINGTON
WEST VIRGINIA	138.93	47.56	148.60	183.89	164.09	152.47	402.78	206.27	123.17	169.87	160.96	61.17	74.15	133.91	162.20	84.64	WEST VIRGINIA
WISCONSIN	170.41	84.65	65.18	212.05	174.69	233.83	15.83	83.05	86.46	143.49	260.78	183.74	184.83	165.45	183.10	159.44	WISCONSIN
WYOMING	270.70	248.15	32.14	343.83	291.71	245.00	381.82	293.55	----	291.94	175.00	256.48	255.64	269.75	285.89	259.95	WYOMING
DIST. OF COL.	139.81	19.23	181.03	144.87	127.46	----	221.58	221.58	----	151.95	----	77.15	77.15	129.17	127.46	130.98	DIST. OF COL.
TOTAL	201.28	63.49	118.98	164.67	125.00	170.61	220.68	193.59	225.64	150.45	185.82	229.72	226.20	180.87	133.91	228.70	TOTAL
REVISED TOTALS 1971	206.73	63.85	136.79	153.68	121.41	160.42	219.32	187.05	----	134.79	158.57	254.33	244.96	185.74	128.95	250.62	
REVISED TOTALS 1970	221.64	64.86	142.54	167.94	130.93	173.90	245.60	207.06	----	146.03	175.98	266.79	258.28	199.50	139.41	264.67	
REVISED TOTALS 1969	235.90	67.95	141.96	180.27	140.32	176.76	241.99	207.09	----	153.19	184.36	288.36	278.62	213.31	147.90	283.87	
REVISED TOTALS 1968	232.76	65.89	144.01	190.15	147.09	177.05	290.73	229.67	----	163.06	183.92	270.80	262.75	211.92	153.48	272.66	
REVISED TOTALS 1967	240.94	64.20	143.27	202.72	155.18	184.36	248.58	214.24	----	166.52	177.10	284.30	274.31	220.36	160.20	281.09	

* STATE SYSTEM

Includes all highway systems except Interstate (Final)

NOTE --The significance of each of the above rates is related to the volume of travel on which it is based. Consult the tables on pages 15-38 for travel volumes (vehicle-miles).

Source: State Highway Department Reports on Federal Highway Administration Table TA-1

Fatal and Injury Accident Data Related to Vehicle Registrations, Population, and Licensed Drivers, 1972

NOVEMBER 1973

TABLE VPD-1

STATE	REGISTERED VEHICLES		RATES PER THOUSAND VEHICLES				POPULATION		RATES PER THOUSAND POPULATION				LICENSED DRIVERS		RATES PER THOUSAND DRIVERS				STATE
	NUMBER (THOUSANDS) (1)	VEHICLE MILES PER VEHICLE (2)	FATAL ACCIDENT RATE (3)	FATALITY RATE (4)	INJURY ACCIDENT RATE (5)	INJURY RATE (6)	NUMBER (THOUSANDS) (7)	VEHICLE MILES PER CAPITA (8)	FATAL ACCIDENT RATE (9)	FATALITY RATE (10)	INJURY ACCIDENT RATE (11)	INJURY RATE (12)	NUMBER (THOUSANDS) (13)	VEHICLE MILES PER DRIVER (14)	FATAL ACCIDENT RATE (15)	FATALITY RATE (16)	INJURY ACCIDENT RATE (17)	INJURY RATE (18)	
ALABAMA	2181	8726	0.48	0.56	8.34	12.47	3578	5319	0.29	0.34	5.08	7.60	1846	10310	0.57	0.66	9.85	14.74	ALABAMA
ALASKA	154	9922	0.34	0.38	12.03	17.81	324	4716	0.16	0.18	5.72	8.47	162	9432	0.32	0.36	11.43	16.93	ALASKA
ARIZONA	1301	11361	0.54	0.62	17.69	28.86	1945	7599	0.36	0.42	11.83	19.30	1144	12920	0.62	0.71	20.12	32.82	ARIZONA
ARKANSAS	1069	11982	0.57	0.71	12.76	21.10	1978	6476	0.31	0.39	6.90	11.41	1125	11386	0.54	0.68	12.13	20.05	ARKANSAS
CALIFORNIA	12881	9820	0.34	0.39	13.37	19.60	20524	6163	0.22	0.24	8.39	12.30	12650	9999	0.35	0.39	13.61	19.95	CALIFORNIA
COLORADO	1660	9570	0.38	0.44	13.69	19.85	2357	6740	0.27	0.31	9.64	13.98	1536	10342	0.41	0.48	14.79	21.46	COLORADO
CONNECTICUT	1822	9767	0.23	0.26	19.30	28.91	3090	5759	0.14	0.15	11.38	17.05	1745	10198	0.24	0.27	20.15	30.19	CONNECTICUT
DELAWARE	345	9928	0.34	0.38	11.30	16.63	569	6019	0.21	0.23	6.85	10.08	353	9703	0.33	0.37	11.05	16.25	DELAWARE
FLORIDA	4836	11288	0.45	0.52	18.65	28.00	7259	7520	0.30	0.34	12.42	18.66	4361	12518	0.49	0.57	20.68	31.05	FLORIDA
GEORGIA	2962	11434	0.54	0.64	7.31	11.46	4720	7175	0.34	0.40	4.58	7.19	2932	11551	0.55	0.65	7.38	11.58	GEORGIA
HAWAII	440	8541	0.29	0.33	16.86	25.32	811	4634	0.16	0.18	9.15	13.74	492	7638	0.26	0.30	15.08	22.64	HAWAII
IDAHO	554	9514	0.54	0.63	14.61	23.07	727	7250	0.41	0.48	11.13	17.58	509	10356	0.59	0.68	15.90	25.11	IDAHO
ILLINOIS	5655	10501	0.34	0.40	17.78	27.24	11251	5278	0.17	0.20	8.94	13.69	5859	10135	0.33	0.38	17.16	26.30	ILLINOIS
INDIANA	3023	12168	0.44	0.51	16.32	23.63	5194	7082	0.26	0.30	9.50	13.76	2937	12525	0.46	0.53	16.80	24.38	INDIANA
IOWA	1889	10152	0.38	0.46	12.61	18.65	2864	6696	0.25	0.31	8.31	12.30	1741	11015	0.41	0.50	13.68	20.23	IOWA
KANSAS	1647	8819	0.34	0.40	11.86	18.70	2298	6433	0.24	0.29	8.65	13.64	1565	9281	0.35	0.43	12.48	19.68	KANSAS
KENTUCKY	1965	11705	0.48	0.56	10.90	17.14	3299	6972	0.29	0.33	6.50	10.21	1684	13658	0.56	0.65	12.72	20.00	KENTUCKY
LOUISIANA	1894	9852	0.49	0.58	18.58	30.48	3720	5016	0.25	0.29	9.46	15.52	1813	10292	0.51	0.60	19.41	31.84	LOUISIANA
MAINE	564	11878	0.39	0.45	13.95	19.77	1005	6666	0.22	0.25	7.83	11.10	557	12027	0.40	0.46	14.12	20.02	MAINE
MARYLAND	2110	11199	0.34	0.39	19.29	31.09	4094	5772	0.17	0.20	9.94	16.03	2203	10726	0.32	0.37	18.47	29.78	MARYLAND
MASSACHUSETTS	2913	10107	0.31	0.34	19.49	28.60	5787	5088	0.16	0.17	9.81	14.40	3146	9359	0.29	0.32	18.05	26.48	MASSACHUSETTS
MICHIGAN	5000	11563	0.40	0.45	22.73	35.79	9103	6351	0.22	0.25	12.49	19.66	5570	10380	0.36	0.41	20.41	32.12	MICHIGAN
MINNESOTA	2360	10542	0.37	0.44	11.50	17.80	3896	6386	0.22	0.26	6.96	10.78	2423	10267	0.36	0.43	11.20	17.34	MINNESOTA
MISSISSIPPI	1268	10326	0.58	0.73	6.65	10.37	2263	5786	0.33	0.41	3.72	5.81	1382	9475	0.53	0.67	6.10	9.51	MISSISSIPPI
MISSOURI	2618	11172	0.48	0.56	8.63	13.88	4767	6136	0.26	0.31	4.74	7.63	2776	10536	0.45	0.53	8.14	13.09	MISSOURI
MONTANA	527	10195	0.59	0.75	11.09	17.25	719	7473	0.44	0.55	8.13	12.64	444	12101	0.70	0.89	13.16	20.47	MONTANA
NEBRASKA	1075	10045	0.38	0.45	14.08	21.26	1525	7081	0.27	0.32	9.93	14.99	1007	10723	0.40	0.48	15.03	22.69	NEBRASKA
NEVADA	387	10049	0.58	0.67	13.77	21.44	527	7380	0.43	0.49	10.11	15.74	369	10539	0.61	0.70	14.44	22.48	NEVADA
NEW HAMPSHIRE	455	11156	0.34	0.39	15.11	25.24	771	6584	0.20	0.23	8.92	14.89	461	11011	0.34	0.39	14.92	24.91	NEW HAMPSHIRE
NEW JERSEY	4134	11389	0.29	0.32	21.42	34.28	7383	6377	0.16	0.18	12.00	19.19	4125	11414	0.29	0.32	21.47	34.35	NEW JERSEY
NEW MEXICO	717	12347	0.68	0.82	14.58	23.04	1065	8313	0.46	0.55	9.82	15.51	637	13898	0.77	0.92	16.41	25.93	NEW MEXICO
NEW YORK	7542	9898	0.39	0.43	29.27	45.01	18481	4039	0.16	0.18	11.94	18.37	8465	8819	0.35	0.38	26.08	40.10	NEW YORK
NORTH CAROLINA	3216	10582	0.54	0.61	12.67	20.34	5214	6527	0.33	0.38	7.82	12.55	2919	11658	0.59	0.68	13.96	22.41	NORTH CAROLINA
NORTH DAKOTA	464	8871	0.37	0.45	7.32	11.32	632	6513	0.27	0.33	5.37	8.31	347	11862	0.50	0.60	9.78	15.14	NORTH DAKOTA
OHIO	6391	9937	0.34	0.38	10.12	15.27	10783	5889	0.20	0.23	6.00	9.05	6141	10341	0.35	0.40	10.54	15.90	OHIO
OKLAHOMA	1894	10603	0.38	0.45	7.53	11.44	2634	7625	0.27	0.32	5.41	8.23	1650	12172	0.44	0.51	8.64	13.13	OKLAHOMA
OREGON	1492	10210	0.43	0.49	14.87	23.25	2183	6978	0.30	0.34	10.17	15.89	1443	10556	0.45	0.51	15.38	24.03	OREGON
PENNSYLVANIA	6224	10770	0.33	0.38	14.31	21.84	11926	5621	0.17	0.20	7.47	11.40	6323	10602	0.33	0.37	14.09	21.50	PENNSYLVANIA
RHODE ISLAND	516	10492	0.22	0.23	20.26	31.19	963	5622	0.12	0.12	10.86	16.71	538	10063	0.21	0.22	19.43	29.91	RHODE ISLAND
SOUTH CAROLINA	1557	12506	0.58	0.71	8.39	13.03	2665	7307	0.34	0.41	4.90	7.61	1580	12324	0.57	0.70	8.26	12.84	SOUTH CAROLINA
SOUTH DAKOTA	461	10928	0.51	0.64	9.26	14.57	679	7420	0.35	0.43	6.28	9.89	411	12258	0.57	0.72	10.38	16.35	SOUTH DAKOTA
TENNESSEE	2216	12412	0.54	0.64	13.53	20.26	4031	6823	0.30	0.35	7.44	11.14	2160	12733	0.56	0.65	13.88	20.79	TENNESSEE
TEXAS	7302	10503	0.42	0.51	11.45	17.55	11689	6561	0.27	0.32	7.15	10.96	6790	11295	0.46	0.54	12.31	18.87	TEXAS
UTAH	771	9039	0.40	0.50	15.08	23.68	1128	6178	0.28	0.34	10.31	16.19	589	11832	0.53	0.65	19.75	31.00	UTAH
VERMONT	269	11885	0.49	0.56	15.04	23.38	462	6920	0.29	0.33	8.76	13.61	286	11178	0.46	0.53	14.14	21.99	VERMONT
VIRGINIA	2602	12574	0.42	0.48	13.68	20.18	4764	6868	0.23	0.26	7.47	11.02	2670	12254	0.41	0.47	13.33	19.67	VIRGINIA
WASHINGTON	2242	9975	0.32	0.38	16.25	24.73	3418	6543	0.21	0.25	10.66	16.22	2008	11137	0.36	0.42	18.15	27.61	WASHINGTON
WEST VIRGINIA	948	10346	0.50	0.56	11.47	18.50	1781	5507	0.27	0.30	6.10	9.85	1016	9654	0.47	0.52	10.70	17.26	WEST VIRGINIA
WISCONSIN	2335	11806	0.43	0.50	16.73	25.71	4513	6108	0.22	0.26	8.66	13.30	2528	10904	0.40	0.46	15.45	23.75	WISCONSIN
WYOMING	280	12032	0.59	0.70	13.23	21.80	345	9765	0.48	0.57	10.74	17.69	224	15040	0.74	0.88	16.54	27.25	WYOMING
DIST. OF COL.	256	11504	0.28	0.29	14.86	19.45	748	3937	0.09	0.10	5.09	6.66	339	8687	0.21	0.22	11.22	14.69	DIST. OF COL.
TOTAL	119384	10624	0.40	0.47	15.24	23.35	208412	6086	0.23	0.27	8.73	13.38	117981	10750	0.41	0.47	15.42	23.63	TOTAL
REVISED TOTALS* 1971	113761	10428	0.40	0.47	15.13	23.58	205549	5772	0.22	0.26	8.38	13.05	115139	10304	0.40	0.47	14.95	23.29	
1970	108920	10289	0.42	0.49	15.75	25.12	203179	5516	0.23	0.26	8.44	13.46	112494	9962	0.41	0.48	15.25	24.32	
1969	105414	10156	0.44	0.52	16.29	25.72	201991	5300	0.23	0.27	8.50	13.42	110542	9685	0.42	0.50	15.53	24.52	
1968	101914	9985	0.45	0.53	16.21	26.77	199858	5092	0.23	0.27	8.26	13.65	106626	9544	0.43	0.50	15.49	25.58	
1967	97861	9862	0.45	0.53	16.18	25.64	200001	4826	0.22	0.26	7.92	12.54	105334	9163	0.42	0.49	15.03	23.82	

* Revisions are based in part on data from "Motor Vehicle Operators and Chauffeurs Licenses (Table DL-1)" and "State Motor Vehicle Registrations (Table MV-1)" both published by the Federal Highway Administration, and on Current Population Reports, Series P-25, published by the U. S. Bureau of Census.

Source: State Highway Department Reports on Federal Highway Administration Table TA-1

Fatalities, Fatal Accidents, and Travel, 1972

Interstate System (Final)

NOVEMBER 1973

(Rates are per 100 million Vehicle Miles)

TABLE FT-1

STATE	RURAL HIGHWAY MILES (1)	RURAL VEHICLE MILES (MILLIONS) (2)	RURAL FATAL ACCIDENTS NUMBER (3)	RURAL FATAL ACCIDENTS RATE (4)	RURAL FATALITIES NUMBER (5)	RURAL FATALITIES RATE (6)	URBAN HIGHWAY MILES (7)	URBAN VEHICLE MILES (MILLIONS) (8)	URBAN FATAL ACCIDENTS NUMBER (9)	URBAN FATAL ACCIDENTS RATE (10)	URBAN FATALITIES NUMBER (11)	URBAN FATALITIES RATE (12)	TOTAL VEHICLE MILES (MILLIONS) (13)	TOTAL FATAL ACCIDENTS NUMBER (14)	TOTAL FATAL ACCIDENTS RATE (15)	TOTAL FATALITIES NUMBER (16)	TOTAL FATALITIES RATE (17)	STATE
ALABAMA *	526	1530	33	2.16	38	2.48	76	561	7	1.25	8	1.43	2091	40	1.91	46	2.20	ALABAMA
ALASKA	0	0	0	-----	0	-----	0	0	0	-----	0	-----	0	0	-----	0	-----	ALASKA
ARIZONA	707	1716	65	3.79	69	4.02	51	757	17	2.25	20	2.64	2473	82	3.32	89	3.60	ARIZONA
ARKANSAS *	438	1518	39	2.57	49	3.23	64	487	10	2.05	12	2.46	2005	49	2.44	61	3.04	ARKANSAS
CALIFORNIA	1232	6120	155	2.53	194	3.17	558	16435	199	1.21	220	1.34	22555	354	1.57	414	1.84	CALIFORNIA
COLORADO	645	1762	59	3.35	78	4.43	87	1065	33	3.10	36	3.38	2827	92	3.25	114	4.03	COLORADO
CONNECTICUT	83	828	14	1.69	15	1.81	149	2653	45	1.70	56	2.11	3481	59	1.69	71	2.04	CONNECTICUT
DELAWARE	0	0	0	-----	0	-----	30	489	5	1.02	6	1.23	489	5	1.02	6	1.23	DELAWARE
FLORIDA *	709	3043	82	2.69	98	3.22	176	2440	47	1.93	52	2.13	5483	129	2.35	150	2.74	FLORIDA
GEORGIA	675	3508	100	2.85	124	3.53	177	2735	60	2.19	78	2.85	6243	160	2.56	202	3.24	GEORGIA
HAWAII	8	62	2	3.23	2	3.23	13	377	6	1.59	7	1.86	439	8	1.82	9	2.05	HAWAII
IDAHO	394	820	28	3.41	33	4.02	24	75	3	4.00	3	4.00	895	31	3.46	36	4.02	IDAHO
ILLINOIS	963	3852	83	2.15	98	2.54	324	6118	84	1.37	95	1.55	9970	167	1.68	193	1.94	ILLINOIS
INDIANA	820	4254	85	2.00	102	2.40	186	2805	50	1.78	59	2.10	7059	135	1.91	161	2.28	INDIANA
IOWA	544	2071	34	1.64	36	1.74	86	568	5	.88	6	1.06	2639	39	1.48	42	1.59	IOWA
KANSAS	632	1405	44	3.13	53	3.77	109	614	15	2.44	22	3.58	2019	59	2.92	75	3.71	KANSAS
KENTUCKY	505	2784	60	2.16	76	2.73	65	858	18	2.10	20	2.33	3642	78	2.14	96	2.64	KENTUCKY
LOUISIANA	332	1112	30	2.70	38	3.42	98	1040	29	2.79	32	3.08	2152	59	2.74	70	3.25	LOUISIANA
MAINE *	174	612	13	2.12	15	2.45	19	90	0	.00	0	.00	702	13	1.85	15	2.14	MAINE
MARYLAND	178	1429	35	2.45	41	2.87	151	3249	48	1.48	58	1.79	4678	83	1.77	99	2.12	MARYLAND
MASSACHUSETTS	220	1971	23	1.17	27	1.37	175	2355	50	2.12	56	2.38	4326	73	1.69	83	1.92	MASSACHUSETTS
MICHIGAN	667	3706	65	1.75	73	1.97	328	5094	85	1.67	97	1.90	8800	150	1.70	170	1.93	MICHIGAN
MINNESOTA	486	876	7	.80	7	.80	170	1953	24	1.23	26	1.33	2829	31	1.10	33	1.17	MINNESOTA
MISSISSIPPI	459	1192	37	3.10	42	3.52	76	425	12	2.82	15	3.53	1617	49	3.03	57	3.53	MISSISSIPPI
MISSOURI	686	3371	90	2.67	112	3.32	197	3059	84	2.75	94	3.07	6430	174	2.71	206	3.20	MISSOURI
MONTANA	604	704	26	3.69	33	4.69	29	47	3	6.38	5	10.64	751	29	3.86	38	5.06	MONTANA
NEBRASKA	402	1194	19	1.59	23	1.93	27	306	9	2.94	10	3.27	1500	28	1.87	33	2.20	NEBRASKA
NEVADA	422	730	48	6.58	54	7.40	10	61	3	4.92	4	6.56	791	51	6.45	58	7.33	NEVADA
NEW HAMPSHIRE	156	607	13	2.14	14	2.31	30	199	5	2.51	6	3.02	806	18	2.23	20	2.48	NEW HAMPSHIRE
NEW JERSEY	96	587	7	1.19	9	1.53	155	2878	52	1.81	62	2.15	3465	59	1.70	71	2.05	NEW JERSEY
NEW MEXICO	782	1661	62	3.73	69	4.15	49	391	15	3.84	18	4.60	2052	77	3.75	87	4.24	NEW MEXICO
NEW YORK	694	3402	74	2.18	90	2.65	520	6991	93	1.33	109	1.56	10393	167	1.61	199	1.91	NEW YORK
NORTH CAROLINA	496	2144	86	4.01	106	4.94	96	915	20	2.19	22	2.40	3059	106	3.47	128	4.18	NORTH CAROLINA
NORTH DAKOTA	461	558	10	1.79	11	1.97	10	22	1	4.55	1	4.55	580	11	1.90	12	2.07	NORTH DAKOTA
OHIO	1009	6361	91	1.43	106	1.67	409	6755	103	1.52	114	1.69	13116	194	1.48	220	1.68	OHIO
OKLAHOMA	588	1941	39	2.01	47	2.42	167	1640	29	1.77	35	2.13	3581	68	1.90	82	2.29	OKLAHOMA
OREGON	541	1941	54	2.78	59	3.04	115	1112	20	1.80	26	2.34	3053	74	2.42	85	2.78	OREGON
PENNSYLVANIA	1162	5583	111	1.99	130	2.33	246	2825	29	1.03	36	1.27	8408	140	1.67	166	1.97	PENNSYLVANIA
RHODE ISLAND	20	146	2	1.37	3	2.05	45	815	9	1.10	9	1.10	961	11	1.14	12	1.25	RHODE ISLAND
SOUTH CAROLINA	495	1838	38	2.07	51	2.77	77	689	10	1.45	10	1.45	2527	48	1.90	61	2.41	SOUTH CAROLINA
SOUTH DAKOTA	477	770	16	2.08	22	2.86	13	28	2	7.14	2	7.14	798	18	2.26	24	3.01	SOUTH DAKOTA
TENNESSEE	693	3163	72	2.28	88	2.78	127	1940	50	2.58	57	2.94	5103	122	2.39	145	2.84	TENNESSEE
TEXAS	1899	5801	240	4.14	277	4.78	701	9315	173	1.86	190	2.04	15116	413	2.73	467	3.09	TEXAS
UTAH	530	771	30	3.89	34	4.41	78	811	8	.99	9	1.11	1582	38	2.40	43	2.72	UTAH
VERMONT	239	561	25	4.46	29	5.17	11	49	2	4.08	2	4.08	610	27	4.43	31	5.08	VERMONT
VIRGINIA	662	3300	68	2.06	78	2.36	142	2093	43	2.05	50	2.39	5393	111	2.06	128	2.37	VIRGINIA
WASHINGTON	282	1245	23	1.85	30	2.41	186	3016	37	1.23	39	1.29	4261	60	1.41	69	1.62	WASHINGTON
WEST VIRGINIA	314	849	38	4.48	46	5.42	28	164	1	.61	1	.61	1013	39	3.85	47	4.64	WEST VIRGINIA
WISCONSIN	406	2041	30	1.47	36	1.76	50	782	16	2.05	18	2.30	2823	46	1.63	54	1.91	WISCONSIN
WYOMING	769	952	45	4.73	50	5.25	14	27	2	7.41	3	11.11	979	47	4.80	53	5.41	WYOMING
DIST. OF COL.	0	0	0	-----	0	-----	12	260	4	1.54	4	1.54	260	4	1.54	4	1.54	DIST. OF COL.
TOTAL	26282	98392	2450	2.49	2915	2.96	6736	100433	1675	1.67	1920	1.91	198825	4125	2.07	4835	2.43	TOTAL
REVISED TOTALS 1971	25268	89315	2321	2.60	2886	3.23	6188	90005	1528	1.70	1763	1.96	179320	3849	2.15	4649	2.59	
1970	24244	79764	2169	2.72	2745	3.44	5752	81552	1360	1.67	1587	1.95	161316	3529	2.19	4332	2.69	
1969	22387	71843	2027	2.82	2521	3.51	5385	73185	1437	1.96	1680	2.30	145028	3464	2.39	4201	2.90	
1968	20650	62288	1888	3.03	2350	3.77	4862	63984	1224	1.91	1413	2.21	126272	3112	2.46	3763	2.98	
1967	19208	55144	1627	2.95	2027	3.68	4442	56339	1022	1.81	1193	2.12	111483	2649	2.38	3220	2.89	

* Estimated in part by the Federal Highway Administration

Source: State Highway Department Reports on Federal Highway Administration Table TA-1

Fatalities, Fatal Accidents, and Travel, 1972
Traveled Way—Interstate System

NOVEMBER 1973

(Rates are per 100 million Vehicle Miles)

TABLE FT-31

STATE	RURAL HIGHWAY MILES (1)	RURAL VEHICLE MILES (MILLIONS) (2)	RURAL FATAL ACCIDENTS NUMBER (3)	RURAL FATAL ACCIDENTS RATE (4)	RURAL FATALITIES NUMBER (5)	RURAL FATALITIES RATE (6)	URBAN HIGHWAY MILES (7)	URBAN VEHICLE MILES (MILLIONS) (8)	URBAN FATAL ACCIDENTS NUMBER (9)	URBAN FATAL ACCIDENTS RATE (10)	URBAN FATALITIES NUMBER (11)	URBAN FATALITIES RATE (12)	TOTAL VEHICLE MILES (MILLIONS) (13)	TOTAL FATAL ACCIDENTS NUMBER (14)	TOTAL FATAL ACCIDENTS RATE (15)	TOTAL FATALITIES NUMBER (16)	TOTAL FATALITIES RATE (17)	STATE
ALABAMA *	250	610	46	7.54	57	9.34	127	817	31	3.79	34	4.16	1427	77	5.40	91	6.38	ALABAMA
ALASKA	0	0	0	-----	0	-----	0	0	0	-----	0	-----	0	0	-----	0	-----	ALASKA
ARIZONA	426	1422	80	5.63	93	6.54	18	123	9	7.32	10	8.13	1545	89	5.76	103	6.67	ARIZONA
ARKANSAS	0	0	0	-----	0	-----	0	0	0	-----	0	-----	0	0	-----	0	-----	ARKANSAS
CALIFORNIA	305	1551	60	3.87	83	5.35	215	3835	84	2.19	101	2.63	5386	144	2.67	184	3.42	CALIFORNIA
COLORADO	214	327	23	7.03	26	7.95	10	345	3	.87	4	1.16	672	26	3.87	30	4.46	COLORADO
CONNECTICUT	62	264	14	5.30	17	6.44	30	468	5	1.07	7	1.50	732	19	2.60	24	3.28	CONNECTICUT
DELAWARE	0	0	0	-----	0	-----	0	0	0	-----	0	-----	0	0	-----	0	-----	DELAWARE
FLORIDA *	442	1216	13	1.07	15	1.23	135	1197	36	3.01	40	3.34	2413	49	2.03	55	2.28	FLORIDA
GEORGIA *	287	872	53	6.08	68	7.80	11	56	3	5.36	3	5.36	928	56	6.03	71	7.65	GEORGIA
HAWAII	12	130	4	3.08	5	3.85	15	184	1	.54	1	.54	314	5	1.59	6	1.91	HAWAII
IDAHO	195	230	20	8.70	26	11.30	5	17	0	.00	0	.00	247	20	8.10	26	10.53	IDAHO
ILLINOIS	367	847	50	5.90	66	7.79	99	523	20	3.82	23	4.40	1370	70	5.11	89	6.50	ILLINOIS
INDIANA	110	204	19	9.31	21	10.29	18	291	8	2.75	11	3.78	495	27	5.45	32	6.46	INDIANA
IOWA	141	245	19	7.76	28	11.43	20	100	1	1.00	1	1.00	345	20	5.80	29	8.41	IOWA
KANSAS	51	70	2	2.86	2	2.86	11	48	1	2.08	1	2.08	118	3	2.54	3	2.54	KANSAS
KENTUCKY	102	302	14	4.64	15	4.97	48	637	14	2.20	17	2.67	939	28	2.98	32	3.41	KENTUCKY
LOUISIANA	238	1005	36	3.58	50	4.98	20	79	1	1.27	1	1.27	1084	37	3.41	51	4.70	LOUISIANA
MAINE *	115	186	4	2.15	5	2.69	13	67	0	.00	0	.00	253	4	1.58	5	1.98	MAINE
MARYLAND	0	0	0	-----	0	-----	32	438	5	1.14	6	1.37	438	5	1.14	6	1.37	MARYLAND
MASSACHUSETTS	17	240	0	.00	0	.00	42	1207	10	.83	12	.99	1447	10	.69	12	.83	MASSACHUSETTS
MICHIGAN	59	168	8	4.76	8	4.76	85	1590	35	2.20	35	2.20	1758	43	2.45	43	2.45	MICHIGAN
MINNESOTA	185	308	16	5.19	21	6.82	83	569	16	2.81	16	2.81	877	32	3.65	37	4.22	MINNESOTA
MISSISSIPPI	85	229	18	7.86	25	10.92	55	399	12	3.01	13	3.26	628	30	4.78	38	6.05	MISSISSIPPI
MISSOURI	208	629	30	4.77	52	8.27	21	58	2	3.45	2	3.45	687	32	4.66	54	7.86	MISSOURI
MONTANA	563	430	33	7.67	51	11.86	0	0	0	-----	0	-----	430	33	7.67	51	11.86	MONTANA
NEBRASKA	51	63	1	1.59	4	6.35	1	3	0	.00	0	.00	66	1	1.52	4	6.06	NEBRASKA
NEVADA	95	126	9	7.14	15	11.90	11	63	2	3.17	2	3.17	189	11	5.82	17	8.99	NEVADA
NEW HAMPSHIRE	24	38	2	5.26	2	5.26	6	67	0	.00	0	.00	105	2	1.90	2	1.90	NEW HAMPSHIRE
NEW JERSEY	42	289	12	4.15	18	6.23	99	1655	41	2.48	46	2.78	1944	53	2.73	64	3.29	NEW JERSEY
NEW MEXICO	139	361	27	7.48	31	8.59	35	178	8	4.49	12	6.74	539	35	6.49	43	7.98	NEW MEXICO
NEW YORK *	174	304	20	6.58	23	7.57	53	412	4	.97	4	.97	716	24	3.35	27	3.77	NEW YORK
NORTH CAROLINA *	224	940	53	5.64	58	6.17	64	560	12	2.14	13	2.32	1500	65	4.33	71	4.73	NORTH CAROLINA
NORTH DAKOTA	106	47	4	8.51	5	10.64	2	4	0	.00	0	.00	51	4	7.84	5	9.80	NORTH DAKOTA
OHIO	22	63	5	7.94	5	7.94	100	831	27	3.25	28	3.37	894	32	3.58	33	3.69	OHIO
OKLAHOMA	35	92	3	3.26	6	6.52	0	0	0	-----	0	-----	92	3	3.26	6	6.52	OKLAHOMA
OREGON	60	81	6	7.41	6	7.41	9	89	1	1.12	1	1.12	170	7	4.12	7	4.12	OREGON
PENNSYLVANIA	80	388	6	1.55	6	1.55	104	903	30	3.32	37	4.10	1291	36	2.79	43	3.33	PENNSYLVANIA
RHODE ISLAND	11	19	0	.00	0	.00	16	160	2	1.25	2	1.25	179	2	1.12	2	1.12	RHODE ISLAND
SOUTH CAROLINA	212	444	22	4.95	26	5.86	27	72	5	6.94	7	9.72	516	27	5.23	33	6.40	SOUTH CAROLINA
SOUTH DAKOTA	222	173	8	4.62	12	6.94	3	7	0	.00	0	.00	180	8	4.44	12	6.67	SOUTH DAKOTA
TENNESSEE	160	689	16	2.32	19	2.76	62	398	23	5.78	26	6.53	1087	39	3.59	45	4.14	TENNESSEE
TEXAS	458	1165	45	3.86	65	5.58	179	1650	15	.91	16	.97	2815	60	2.13	81	2.88	TEXAS
UTAH	340	739	35	4.74	50	6.77	10	55	2	3.64	2	3.64	794	37	4.66	52	6.55	UTAH
VERMONT	75	80	2	2.50	2	2.50	3	8	1	12.50	1	12.50	88	3	3.41	3	3.41	VERMONT
VIRGINIA	184	535	22	4.11	26	4.86	57	559	14	2.50	15	2.68	1094	36	3.29	41	3.75	VIRGINIA
WASHINGTON	232	733	35	4.77	45	6.14	31	217	5	2.30	6	2.76	950	40	4.21	51	5.37	WASHINGTON
WEST VIRGINIA	231	447	29	6.49	32	7.16	31	179	6	3.35	7	3.91	626	35	5.59	39	6.23	WEST VIRGINIA
WISCONSIN	86	158	2	1.27	3	1.90	21	382	1	.26	1	.26	540	3	.56	4	.74	WISCONSIN
WYOMING	131	106	1	.94	1	.94	8	28	1	3.57	1	3.57	134	2	1.49	2	1.49	WYOMING
DIST. OF COL.	0	0	0	-----	0	-----	17	174	5	2.87	5	2.87	174	5	2.87	5	2.87	DIST. OF COL.
TOTAL	7828	19565	927	4.74	1194	6.10	2062	21702	502	2.31	570	2.63	41267	1429	3.46	1764	4.27	TOTAL
REVISED TOTALS 1971	9342	23539	1271	5.40	1625	6.90	2273	22470	597	2.66	675	3.00	46009	1868	4.06	2300	5.00	
1970	10535	25452	1593	6.26	2061	8.10	2303	22224	575	2.59	667	3.00	47676	2168	4.55	2728	5.72	
1969	12381	27953	1633	5.84	2069	7.40	2618	23899	686	2.87	797	3.33	51852	2319	4.47	2866	5.53	
1968	13838	30346	1733	5.71	2179	7.18	2824	24346	676	2.78	787	3.23	54692	2409	4.40	2966	5.42	
1967	14792	31050	1811	5.83	2359	7.60	2994	25181	743	2.95	846	3.36	56231	2554	4.54	3205	5.70	

* Estimated in part by the Federal Highway Administration

Source: State Highway Department Reports on Federal Highway Administration Table TA-1

Fatalities, Fatal Accidents, and Travel, 1972
Other Federal-Aid Primary

NOVEMBER 1973

(Rates are per 100 million Vehicle Miles)

TABLE FT-3

STATE	RURAL HIGHWAY MILES (1)	RURAL VEHICLE MILES (MILLIONS) (2)	RURAL FATAL ACCIDENTS NUMBER (3)	RURAL FATAL ACCIDENTS RATE (4)	RURAL FATALITIES NUMBER (5)	RURAL FATALITIES RATE (6)	URBAN HIGHWAY MILES (7)	URBAN VEHICLE MILES (MILLIONS) (8)	URBAN FATAL ACCIDENTS NUMBER (9)	URBAN FATAL ACCIDENTS RATE (10)	URBAN FATALITIES NUMBER (11)	URBAN FATALITIES RATE (12)	TOTAL VEHICLE MILES (MILLIONS) (13)	TOTAL FATAL ACCIDENTS NUMBER (14)	TOTAL FATAL ACCIDENTS RATE (15)	TOTAL FATALITIES NUMBER (16)	TOTAL FATALITIES RATE (17)	STATE
ALABAMA *	4675	5481	410	7.48	494	9.01	1194	3498	132	3.77	148	4.23	8979	542	6.04	642	7.15	ALABAMA
ALASKA	1695	509	24	4.72	27	5.30	101	152	8	5.26	12	7.89	661	32	4.84	39	5.90	ALASKA
ARIZONA	1998	1869	115	6.15	142	7.60	98	544	20	3.68	20	3.68	2413	135	5.59	162	6.71	ARIZONA
ARKANSAS *	3082	3115	167	5.35	214	6.86	365	1283	43	3.35	51	3.98	4402	210	4.77	265	6.02	ARKANSAS
CALIFORNIA	5837	11443	607	5.30	735	6.42	8656	27371	693	2.53	762	2.78	38814	1300	3.35	1497	3.86	CALIFORNIA
COLORADO	3175	2664	162	6.08	200	7.51	384	2690	64	2.38	70	2.60	5354	226	4.22	270	5.04	COLORADO
CONNECTICUT	583	1331	37	2.78	41	3.08	364	1878	55	2.93	62	3.30	3209	92	2.87	103	3.21	CONNECTICUT
DELAWARE	413	878	31	3.53	37	4.21	125	726	30	4.13	33	4.55	1604	61	3.80	70	4.36	DELAWARE
FLORIDA *	3096	6139	352	5.73	422	6.87	548	3896	117	3.00	130	3.34	10035	469	4.67	552	5.50	FLORIDA
GEORGIA *	6588	7438	454	6.10	577	7.76	616	2436	121	4.97	141	5.79	9874	575	5.82	718	7.27	GEORGIA
HAWAII	445	795	52	6.54	58	7.30	42	541	18	3.33	25	4.62	1336	70	5.24	83	6.21	HAWAII
IDAHO	2542	1394	102	7.32	123	8.82	78	343	9	2.62	11	3.21	1737	111	6.39	134	7.71	IDAHO
ILLINOIS	8548	9430	487	5.16	614	6.51	1908	9284	292	3.15	332	3.58	18714	779	4.16	946	5.06	ILLINOIS
INDIANA	3849	6931	371	5.35	447	6.45	523	2341	87	3.72	88	3.76	9272	458	4.94	535	5.77	INDIANA
IOWA	8491	6284	298	4.90	370	6.08	567	1742	57	3.27	61	3.50	7826	355	4.54	431	5.51	IOWA
KANSAS	6598	4034	189	4.69	240	5.95	365	1393	37	2.66	40	2.87	5427	226	4.16	280	5.16	KANSAS
KENTUCKY	3338	4882	241	4.94	282	5.78	405	2153	79	3.67	93	4.32	7035	320	4.55	375	5.33	KENTUCKY
LOUISIANA	1851	2669	194	7.27	242	9.07	322	1863	39	2.09	44	2.36	4532	233	5.14	286	6.31	LOUISIANA
MAINE	1484	1787	71	3.97	90	5.04	162	601	7	1.16	7	1.16	2388	78	3.27	97	4.06	MAINE
MARYLAND	1374	3419	127	3.71	149	4.36	439	3389	130	3.84	150	4.43	6808	257	3.77	299	4.39	MARYLAND
MASSACHUSETTS	1154	2865	102	3.56	114	3.98	881	3421	202	5.90	228	6.66	6286	304	4.84	342	5.44	MASSACHUSETTS
MICHIGAN	4591	7607	323	4.25	400	5.26	980	7771	215	2.77	242	3.11	15378	538	3.50	642	4.17	MICHIGAN
MINNESOTA	6238	5135	260	5.06	348	6.78	793	3325	79	2.38	88	2.65	8460	339	4.01	436	5.15	MINNESOTA
MISSISSIPPI	5301	4421	335	7.58	459	10.38	352	958	28	2.92	34	3.55	5379	363	6.75	493	9.17	MISSISSIPPI
MISSOURI	6704	5965	346	5.80	442	7.41	497	1366	120	8.78	139	10.18	7331	466	6.36	581	7.93	MISSOURI
MONTANA	5083	1788	132	7.38	173	9.68	129	307	22	7.17	25	8.14	2095	154	7.35	198	9.45	MONTANA
NEBRASKA	5380	2956	157	5.31	188	6.36	179	817	25	3.06	29	3.55	3773	182	4.82	217	5.75	NEBRASKA
NEVADA	1710	750	49	6.53	54	7.20	57	633	15	2.37	16	2.53	1383	64	4.63	70	5.06	NEVADA
NEW HAMPSHIRE	916	1425	44	3.09	56	3.93	116	357	8	2.24	9	2.52	1782	52	2.92	65	3.65	NEW HAMPSHIRE
NEW JERSEY	794	2641	123	4.66	142	5.38	547	5440	163	3.00	180	3.31	8081	286	3.54	322	3.98	NEW JERSEY
NEW MEXICO	2751	1817	119	6.55	171	9.41	175	597	30	5.03	30	5.03	2414	149	6.17	201	8.33	NEW MEXICO
NEW YORK *	7802	10082	668	6.63	766	7.60	2817	12732	124	.97	138	1.08	22814	792	3.47	904	3.96	NEW YORK
NORTH CAROLINA *	2969	6060	275	4.54	335	5.53	492	2909	65	2.24	70	2.41	8960	340	3.79	405	4.52	NORTH CAROLINA
NORTH DAKOTA	4080	1266	71	5.61	89	7.03	79	254	7	2.76	7	2.76	1520	78	5.13	96	6.32	NORTH DAKOTA
OHIO	5393	8787	342	3.89	434	4.94	1506	7261	224	3.08	242	3.33	16048	566	3.53	676	4.21	OHIO
OKLAHOMA	6269	5259	226	4.30	278	5.29	512	2118	51	2.41	53	2.50	7377	277	3.75	331	4.49	OKLAHOMA
OREGON	2992	2698	159	5.89	199	7.38	289	1546	72	4.66	80	5.17	4244	231	5.44	279	6.57	OREGON
PENNSYLVANIA	5475	9326	341	3.66	402	4.31	2081	10207	369	3.62	415	4.07	19533	710	3.63	817	4.18	PENNSYLVANIA
RHODE ISLAND	107	296	6	2.03	6	2.03	213	1084	24	2.21	25	2.31	1380	30	2.17	31	2.25	RHODE ISLAND
SOUTH CAROLINA	3736	6149	234	3.81	313	5.09	566	2599	101	3.89	123	4.73	8748	335	3.83	436	4.98	SOUTH CAROLINA
SOUTH DAKOTA	4921	1740	102	5.86	136	7.82	97	276	7	2.54	7	2.54	2016	109	5.41	143	7.09	SOUTH DAKOTA
TENNESSEE	4862	5674	443	7.54	538	9.16	710	3885	120	3.09	146	3.76	9759	563	5.77	684	7.01	TENNESSEE
TEXAS *	12065	13370	615	4.60	817	6.11	1773	9028	306	3.39	341	3.78	22398	921	4.11	1158	5.17	TEXAS
UTAH	1393	1026	62	6.04	89	8.67	164	671	28	4.17	30	4.47	1697	90	5.30	119	7.01	UTAH
VERMONT	1049	962	45	4.68	57	5.93	77	234	2	.85	2	.85	1196	47	3.93	59	4.93	VERMONT
VIRGINIA	2927	5303	254	4.79	294	5.54	553	3774	116	3.07	129	3.42	9077	370	4.08	423	4.66	VIRGINIA
WASHINGTON	2848	2822	152	5.39	193	6.84	407	2015	42	2.08	50	2.48	4837	194	4.01	243	5.02	WASHINGTON
WEST VIRGINIA	1812	2174	139	6.39	152	6.99	231	1105	44	3.98	46	4.16	3279	183	5.58	198	6.04	WEST VIRGINIA
WISCONSIN	5110	5832	295	5.06	349	5.98	671	3005	108	3.59	120	3.99	8837	403	4.56	469	5.31	WISCONSIN
WYOMING	2845	1010	62	6.14	82	8.12	64	162	8	4.94	10	6.17	1172	70	5.97	92	7.85	WYOMING
DIST. OF COL.	0	0	0	-----	0	-----	109	1081	35	3.24	37	3.42	1081	35	3.24	37	3.42	DIST. OF COL.
TOTAL	188933	209702	10972	5.23	13580	6.48	35379	159053	4798	3.02	5371	3.38	368755	15770	4.28	18951	5.14	TOTAL
REVISED TOTALS 1971	189124	205044	11068	5.40	13705	6.68	32274	149790	4086	2.72	4663	3.11	354834	15154	4.27	18368	5.18	
1970	188682	196210	10881	5.55	13545	6.90	25094	138653	3972	2.86	4406	3.18	334863	14853	4.44	17951	5.36	
1969	188672	190912	11045	5.79	13855	7.26	24375	131607	4160	3.16	4708	3.58	322519	15205	4.71	18563	5.76	
1968	188361	184469	11142	6.04	14016	7.60	23335	122391	4112	3.36	4637	3.79	306860	15254	4.97	18653	6.08	
1967	189496	176790	10873	6.15	13730	7.77	22268	114101	3883	3.40	4373	3.83	290891	14756	5.07	18103	6.22	

* Estimated in part by the Federal Highway Administration

Source: State Highway Department Reports on Federal Highway Administration Table TA-1

Fatalities, Fatal Accidents, and Travel, 1972
Federal-Aid Secondary—State

NOVEMBER 1973

(Rates are per 100 million Vehicle Miles)

TABLE FT-5

STATE	RURAL HIGHWAY MILES (1)	RURAL VEHICLE MILES (MILLIONS) (2)	RURAL FATAL ACCIDENTS NUMBER (3)	RURAL FATAL ACCIDENTS RATE (4)	RURAL FATALITIES NUMBER (5)	RURAL FATALITIES RATE (6)	URBAN HIGHWAY MILES (7)	URBAN VEHICLE MILES (MILLIONS) (8)	URBAN FATAL ACCIDENTS NUMBER (9)	URBAN FATAL ACCIDENTS RATE (10)	URBAN FATALITIES NUMBER (11)	URBAN FATALITIES RATE (12)	TOTAL VEHICLE MILES (MILLIONS) (13)	TOTAL FATAL ACCIDENTS NUMBER (14)	TOTAL FATAL ACCIDENTS RATE (15)	TOTAL FATALITIES NUMBER (16)	TOTAL FATALITIES RATE (17)	STATE
ALABAMA *	4038	1713	152	8.87	176	10.27	92	258	11	4.26	12	4.65	1971	163	8.27	188	9.54	ALABAMA
ALASKA	1931	187	12	6.42	12	6.42	25	56	1	1.79	1	1.79	243	13	5.35	13	5.35	ALASKA
ARIZONA	1787	568	52	9.15	62	10.92	17	57	8	14.04	11	19.30	625	60	9.60	73	11.68	ARIZONA
ARKANSAS *	9722	2717	174	6.40	225	8.28	270	485	15	3.09	18	3.71	3202	189	5.90	243	7.59	ARKANSAS
CALIFORNIA	4323	2792	208	7.45	249	8.92	288	1173	43	3.67	47	4.01	3965	251	6.33	296	7.47	CALIFORNIA
COLORADO	4288	1292	82	6.35	92	7.12	96	349	14	4.01	18	5.16	1641	96	5.85	110	6.70	COLORADO
CONNECTICUT	887	1063	39	3.67	41	3.86	304	901	25	2.77	29	3.22	1964	64	3.26	70	3.56	CONNECTICUT
DELAWARE	1210	294	21	7.14	25	8.50	237	305	8	2.62	8	2.62	599	29	4.84	33	5.51	DELAWARE
FLORIDA *	10810	5938	397	6.69	476	8.02	824	2996	109	3.64	121	4.04	8934	506	5.66	597	6.68	FLORIDA
GEORGIA	8677	3283	267	8.13	319	9.72	230	692	32	4.62	35	5.06	3975	299	7.52	354	8.91	GEORGIA
HAWAII	336	222	10	4.50	13	5.86	14	45	1	2.22	1	2.22	267	11	4.12	14	5.24	HAWAII
IDAHO	1718	490	32	6.53	33	6.73	14	47	3	6.38	3	6.38	537	35	6.52	36	6.70	IDAHO
ILLINOIS	1904	1088	57	5.24	66	6.07	334	824	56	6.80	65	7.89	1912	113	5.91	131	6.85	ILLINOIS
INDIANA	5414	4183	187	4.47	226	5.40	223	979	24	2.45	26	2.66	5162	211	4.09	252	4.88	INDIANA
IOWA	0	0	0	-----	0	-----	0	0	0	-----	0	-----	0	0	-----	0	-----	IOWA
KANSAS	2853	612	35	5.72	42	6.86	15	31	1	3.23	1	3.23	643	36	5.60	43	6.69	KANSAS
KENTUCKY	13048	4164	282	6.77	332	7.97	355	786	27	3.44	29	3.69	4950	309	6.24	361	7.29	KENTUCKY
LOUISIANA	8596	4039	281	6.96	340	8.42	329	956	16	1.67	16	1.67	4995	297	5.95	356	7.13	LOUISIANA
MAINE	2419	1042	49	4.70	56	5.37	103	169	5	2.96	6	3.55	1211	54	4.46	62	5.12	MAINE
MARYLAND	2220	1793	85	4.74	100	5.58	364	1676	46	2.74	50	2.98	3469	131	3.78	150	4.32	MARYLAND
MASSACHUSETTS	454	749	21	2.80	22	2.94	198	813	15	1.85	17	2.09	1562	36	2.30	39	2.50	MASSACHUSETTS
MICHIGAN	2286	1642	91	5.54	107	6.52	141	665	18	2.71	19	2.86	2307	109	4.72	126	5.46	MICHIGAN
MINNESOTA	4058	1149	79	6.88	100	8.70	92	155	4	2.58	4	2.58	1304	83	6.37	104	7.98	MINNESOTA
MISSISSIPPI	4172	1043	67	6.42	92	8.82	92	128	1	.78	1	.78	1171	68	5.81	93	7.94	MISSISSIPPI
MISSOURI	22871	4523	233	5.15	269	5.95	297	1151	42	3.65	45	3.91	5674	275	4.85	314	5.53	MISSOURI
MONTANA	0	0	0	-----	0	-----	0	0	0	-----	0	-----	0	0	-----	0	-----	MONTANA
NEBRASKA	3761	524	27	5.15	37	7.06	9	16	0	.00	0	.00	540	27	5.00	37	6.85	NEBRASKA
NEVADA	2382	337	31	9.20	40	11.87	21	75	7	9.33	7	9.33	412	38	9.22	47	11.41	NEVADA
NEW HAMPSHIRE	1590	928	35	3.77	39	4.20	119	214	4	1.87	4	1.87	1142	39	3.42	43	3.77	NEW HAMPSHIRE
NEW JERSEY	24	48	2	4.17	2	4.17	12	56	5	8.93	5	8.93	104	7	6.73	7	6.73	NEW JERSEY
NEW MEXICO	5739	1135	114	10.04	134	11.81	110	150	18	12.00	19	12.67	1285	132	10.27	153	11.91	NEW MEXICO
NEW YORK	3507	2547	224	8.79	269	10.56	730	2138	24	1.12	29	1.36	4685	248	5.29	298	6.36	NEW YORK
NORTH CAROLINA *	27999	11307	734	6.49	840	7.43	1193	2886	64	2.22	69	2.39	14193	798	5.62	909	6.40	NORTH CAROLINA
NORTH DAKOTA	2157	262	17	6.49	19	7.25	7	14	0	.00	0	.00	276	17	6.16	19	6.88	NORTH DAKOTA
OHIO	9207	4678	341	7.29	395	8.44	794	2129	70	3.29	79	3.71	6807	411	6.04	474	6.96	OHIO
OKLAHOMA	4315	1278	65	5.09	73	5.71	248	559	24	4.29	25	4.47	1837	89	4.84	98	5.33	OKLAHOMA
OREGON	3386	1162	79	6.80	90	7.75	151	484	12	2.48	14	2.89	1646	91	5.53	104	6.32	OREGON
PENNSYLVANIA	11946	6265	282	4.50	324	5.17	1665	4250	198	4.66	221	5.20	10515	480	4.56	545	5.18	PENNSYLVANIA
RHODE ISLAND	251	220	4	1.82	5	2.27	167	454	20	4.41	23	5.07	674	24	3.56	28	4.15	RHODE ISLAND
SOUTH CAROLINA	19438	3410	325	9.53	386	11.32	713	1351	48	3.55	49	3.63	4761	373	7.83	435	9.14	SOUTH CAROLINA
SOUTH DAKOTA	2636	288	15	5.21	22	7.64	18	40	1	2.50	1	2.50	328	16	4.88	23	7.01	SOUTH DAKOTA
TENNESSEE	2841	1441	94	6.52	105	7.29	129	259	11	4.25	13	5.02	1700	105	6.18	118	6.94	TENNESSEE
TEXAS *	39230	8850	637	7.20	792	8.95	1637	3226	100	3.10	113	3.50	12076	737	6.10	905	7.49	TEXAS
UTAH	2453	625	31	4.96	41	6.56	151	472	25	5.30	29	6.14	1097	56	5.10	70	6.38	UTAH
VERMONT	1109	536	25	4.66	27	5.04	21	15	0	.00	0	.00	551	25	4.54	27	4.90	VERMONT
VIRGINIA	4364	3759	210	5.59	251	6.68	392	1396	38	2.72	41	2.94	5155	248	4.81	292	5.66	VIRGINIA
WASHINGTON	2535	1321	63	4.77	82	6.21	230	684	28	4.09	30	4.39	2005	91	4.54	112	5.59	WASHINGTON
WEST VIRGINIA	2649	1531	92	6.01	102	6.66	90	263	9	3.42	11	4.18	1794	101	5.63	113	6.30	WEST VIRGINIA
WISCONSIN	5360	2194	86	3.92	102	4.65	185	535	8	1.50	11	2.06	2729	94	3.44	113	4.14	WISCONSIN
WYOMING	2235	265	23	8.68	27	10.19	21	20	1	5.00	1	5.00	285	24	8.42	28	9.82	WYOMING
DIST. OF COL.	0	0	0	-----	0	-----	0	0	0	-----	0	-----	0	0	-----	0	-----	DIST. OF COL.
TOTAL	281136	101497	6469	6.37	7679	7.57	13767	37383	1240	3.32	1377	3.68	138880	7709	5.55	9056	6.52	TOTAL
REVISED TOTALS 1971	286473	96329	6097	6.33	7236	7.51	13365	36790	1104	3.00	1233	3.35	133119	7201	5.41	8469	6.36	
1970	284940	92207	6200	6.72	7477	8.11	12254	32224	1112	3.45	1230	3.82	124431	7312	5.88	8707	7.00	
1969	283153	88698	6142	6.92	7387	8.33	11427	29226	988	3.38	1140	3.90	117924	7130	6.05	8527	7.23	
1968	282422	85664	5906	6.89	7061	8.24	10863	27155	937	3.45	1076	3.96	112819	6843	6.07	8137	7.21	
1967	281700	81311	5457	6.71	6497	7.99	10474	24875	876	3.52	991	3.98	106186	6333	5.96	7488	7.05	

* Estimated in part by the Federal Highway Administration

Source: State Highway Department Reports on Federal Highway Administration Table TA-1

Fatalities, Fatal Accidents, and Travel, 1972

Federal-Aid Secondary—Local

NOVEMBER 1973

TABLE FT-7

(Rates are per 100 million Vehicle Miles)

STATE	RURAL						URBAN						TOTAL					STATE
	HIGHWAY MILES (1)	VEHICLE MILES (MILLIONS) (2)	FATAL ACCIDENTS NUMBER (3)	FATAL ACCIDENTS RATE (4)	FATALITIES NUMBER (5)	FATALITIES RATE (6)	HIGHWAY MILES (7)	VEHICLE MILES (MILLIONS) (8)	FATAL ACCIDENTS NUMBER (9)	FATAL ACCIDENTS RATE (10)	FATALITIES NUMBER (11)	FATALITIES RATE (12)	VEHICLE MILES (MILLIONS) (13)	FATAL ACCIDENTS NUMBER (14)	FATAL ACCIDENTS RATE (15)	FATALITIES NUMBER (16)	FATALITIES RATE (17)	
ALABAMA *	11020	1006	77	7.65	87	8.65	305	225	10	4.44	11	4.89	1231	87	7.07	98	7.96	ALABAMA
ALASKA	0	0	0	-----	0	-----	0	0	0	-----	0	-----	0	0	-----	0	-----	ALASKA
ARIZONA	1639	732	60	8.20	71	9.70	438	2737	80	2.92	84	3.07	3469	140	4.04	155	4.47	ARIZONA
ARKANSAS *	4239	310	18	5.81	23	7.42	262	113	11	9.73	13	11.50	423	29	6.86	36	8.51	ARKANSAS
CALIFORNIA	8687	4890	274	5.60	318	6.50	1799	7254	232	3.20	243	3.35	12144	506	4.17	561	4.62	CALIFORNIA
COLORADO	0	0	0	-----	0	-----	0	0	0	-----	0	-----	0	0	-----	0	-----	COLORADO
CONNECTICUT	13	6	0	.00	0	.00	36	40	2	5.00	2	5.00	46	2	4.35	2	4.35	CONNECTICUT
DELAWARE	0	0	0	-----	0	-----	0	0	0	-----	0	-----	0	0	-----	0	-----	DELAWARE
FLORIDA *	2469	615	39	6.34	47	7.64	47	155	6	3.87	7	4.52	770	45	5.84	54	7.01	FLORIDA
GEORGIA	10916	1603	116	7.24	121	7.55	381	643	2	.31	2	.31	2246	118	5.25	123	5.48	GEORGIA
HAWAII	90	58	2	3.45	2	3.45	11	54	0	.00	0	.00	112	2	1.79	2	1.79	HAWAII
IDAHO	3796	385	27	7.01	32	8.31	80	173	2	1.16	3	1.73	558	29	5.20	35	6.27	IDAHO
ILLINOIS	12401	2210	94	4.25	121	5.48	557	626	32	5.11	37	5.91	2836	126	4.44	158	5.57	ILLINOIS
INDIANA	12071	2307	111	4.81	137	5.94	405	335	12	3.58	13	3.88	2642	123	4.66	150	5.68	INDIANA
IOWA	32921	2110	167	7.91	213	10.09	312	427	13	3.04	14	3.28	2537	180	7.09	227	8.95	IOWA
KANSAS	21320	1508	73	4.84	85	5.64	240	504	4	.79	5	.99	2012	77	3.83	90	4.47	KANSAS
KENTUCKY	1459	256	7	2.73	7	2.73	46	96	1	1.04	1	1.04	352	8	2.27	8	2.27	KENTUCKY
LOUISIANA	17	3	0	.00	0	.00	0	0	0	-----	0	-----	3	0	.00	0	.00	LOUISIANA
MAINE	0	0	0	-----	0	-----	0	0	0	-----	0	-----	0	0	-----	0	-----	MAINE
MARYLAND	4448	514	29	5.64	44	8.56	586	493	24	4.87	26	5.27	1007	53	5.26	70	6.95	MARYLAND
MASSACHUSETTS	1139	1401	29	2.07	33	2.36	604	1804	27	1.50	27	1.50	3205	56	1.75	60	1.87	MASSACHUSETTS
MICHIGAN *	23612	7412	599	8.08	681	9.19	893	2607	41	1.57	41	1.57	10019	640	6.39	722	7.21	MICHIGAN
MINNESOTA	25846	3279	176	5.37	201	6.13	764	505	24	4.75	26	5.15	3784	200	5.29	227	6.00	MINNESOTA
MISSISSIPPI	11867	1286	50	3.89	58	4.51	267	345	9	2.61	9	2.61	1631	59	3.62	67	4.11	MISSISSIPPI
MISSOURI	486	21	0	.00	0	.00	56	48	0	.00	0	.00	69	0	.00	0	.00	MISSOURI
MONTANA	5878	498	36	7.23	42	8.43	86	104	7	6.73	7	6.73	602	43	7.14	49	8.14	MONTANA
NEBRASKA	13608	899	15	1.67	16	1.78	104	101	3	2.97	3	2.97	1000	18	1.80	19	1.90	NEBRASKA
NEVADA	1338	91	10	10.99	12	13.19	77	223	9	4.04	9	4.04	314	19	6.05	21	6.69	NEVADA
NEW HAMPSHIRE	25	4	0	.00	0	.00	3	4	0	.00	0	.00	8	0	.00	0	.00	NEW HAMPSHIRE
NEW JERSEY	1200	1655	86	5.20	95	5.74	581	1558	43	2.76	47	3.02	3213	129	4.01	142	4.42	NEW JERSEY
NEW MEXICO	150	10	0	.00	0	.00	3	5	0	.00	0	.00	15	0	.00	0	.00	NEW MEXICO
NEW YORK *	12628	2290	124	5.41	132	5.76	1842	1814	82	4.52	88	4.85	4104	206	5.02	220	5.36	NEW YORK
NORTH CAROLINA *	6	3	0	.00	0	.00	7	14	0	.00	0	.00	17	0	.00	0	.00	NORTH CAROLINA
NORTH DAKOTA	11760	482	18	3.73	19	3.94	22	20	0	.00	0	.00	502	18	3.59	19	3.78	NORTH DAKOTA
OHIO	9028	2692	154	5.72	172	6.39	1986	2816	100	3.55	103	3.66	5508	254	4.61	275	4.99	OHIO
OKLAHOMA	9453	852	11	1.29	13	1.53	710	931	4	.43	5	.54	1783	15	.84	18	1.01	OKLAHOMA
OREGON	4877	1002	64	6.39	69	6.89	356	645	21	3.26	22	3.41	1647	85	5.16	91	5.53	OREGON
PENNSYLVANIA	107	56	3	5.36	3	5.36	40	102	5	4.90	5	4.90	158	8	5.06	8	5.06	PENNSYLVANIA
RHODE ISLAND	52	21	0	.00	0	.00	103	240	4	1.67	4	1.67	261	4	1.53	4	1.53	RHODE ISLAND
SOUTH CAROLINA	1215	179	0	.00	0	.00	15	16	0	.00	0	.00	195	0	.00	0	.00	SOUTH CAROLINA
SOUTH DAKOTA	10990	457	25	5.47	28	6.13	37	38	1	2.63	1	2.63	495	26	5.25	29	5.86	SOUTH DAKOTA
TENNESSEE	8657	980	79	8.06	84	8.57	241	150	25	16.67	28	18.67	1130	104	9.20	112	9.91	TENNESSEE
TEXAS	0	0	0	-----	0	-----	0	0	0	-----	0	-----	0	0	-----	0	-----	TEXAS
UTAH	1447	163	3	1.84	5	3.07	190	214	6	2.80	7	3.27	377	9	2.39	12	3.18	UTAH
VERMONT	872	189	6	3.17	6	3.17	9	12	1	8.33	1	8.33	201	7	3.48	7	3.48	VERMONT
VIRGINIA	14551	2608	119	4.56	136	5.21	500	699	47	6.72	54	7.73	3307	166	5.02	190	5.75	VIRGINIA
WASHINGTON *	8060	1658	74	4.46	86	5.19	813	1010	25	2.48	28	2.77	2668	99	3.71	114	4.27	WASHINGTON
WEST VIRGINIA	8048	1166	62	5.32	72	6.17	71	72	3	4.17	3	4.17	1238	65	5.25	75	6.06	WEST VIRGINIA
WISCONSIN	12812	1910	98	5.13	130	6.81	875	1200	3	.25	3	.25	3110	101	3.25	133	4.28	WISCONSIN
WYOMING	439	17	1	5.88	1	5.88	7	11	0	.00	0	.00	28	1	3.57	1	3.57	WYOMING
DIST. OF COL.	0	0	0	-----	0	-----	122	533	14	2.63	14	2.63	533	14	2.63	14	2.63	DIST. OF COL.
TOTAL	327657	51794	2936	5.67	3402	6.57	16889	31716	935	2.95	996	3.14	83510	3871	4.64	4398	5.27	TOTAL
REVISED TOTALS 1971	320555	51294	2794	5.45	3270	6.38	14947	30357	1049	3.46	1141	3.76	81651	3843	4.71	4411	5.40	
1970	323764	48354	2883	5.96	3349	6.93	15233	27721	920	3.32	995	3.59	76075	3803	5.00	4344	5.71	
1969	323222	46486	2966	6.38	3426	7.37	14887	25391	887	3.49	983	3.87	71877	3853	5.36	4409	6.13	
1968	322327	44342	2767	6.24	3275	7.39	14050	23397	1015	4.34	1129	4.83	67739	3782	5.58	4404	6.50	
1967	329738	42823	2422	5.66	2829	6.61	13232	21639	850	3.93	951	4.39	64462	3272	5.08	3780	5.86	

* Estimated in part by the Federal Highway Administration

Source: State Highway Department Reports on Federal Highway Administration Table TA-1

Fatalities, Fatal Accidents, and Travel, 1972
Federal-Aid Urban

NOVEMBER 1973

(Rates are per 100 million Vehicle Miles)

TABLE FT-8

STATE	RURAL HIGHWAY MILES (1)	RURAL VEHICLE MILES (MILLIONS) (2)	RURAL FATAL ACCIDENTS NUMBER (3)	RURAL FATAL ACCIDENTS RATE (4)	RURAL FATALITIES NUMBER (5)	RURAL FATALITIES RATE (6)	URBAN HIGHWAY MILES (7)	URBAN VEHICLE MILES (MILLIONS) (8)	URBAN FATAL ACCIDENTS NUMBER (9)	URBAN FATAL ACCIDENTS RATE (10)	URBAN FATALITIES NUMBER (11)	URBAN FATALITIES RATE (12)	TOTAL VEHICLE MILES (MILLIONS) (13)	TOTAL FATAL ACCIDENTS NUMBER (14)	TOTAL FATAL ACCIDENTS RATE (15)	TOTAL FATALITIES NUMBER (16)	TOTAL FATALITIES RATE (17)	STATE
ALABAMA *							51	204	8	3.92	8	3.92	204	8	3.92	8	3.92	ALABAMA
ALASKA							0	0	0	-----	0	-----	0	0	-----	0	-----	ALASKA
ARIZONA *							187	1394	34	2.44	36	2.58	1394	34	2.44	36	2.58	ARIZONA
ARKANSAS *							68	220	8	3.64	9	4.09	220	8	3.64	9	4.09	ARKANSAS
CALIFORNIA							986	5809	196	3.37	222	3.82	5809	196	3.37	222	3.82	CALIFORNIA
COLORADO							230	935	29	3.10	30	3.21	935	29	3.10	30	3.21	COLORADO
CONNECTICUT							432	1108	21	1.90	24	2.17	1108	21	1.90	24	2.17	CONNECTICUT
DELAWARE							96	392	13	3.32	13	3.32	392	13	3.32	13	3.32	DELAWARE
FLORIDA *							819	4749	154	3.24	171	3.60	4749	154	3.24	171	3.60	FLORIDA
GEORGIA *							126	499	12	2.40	13	2.61	499	12	2.40	13	2.61	GEORGIA
HAWAII *							27	236	6	2.54	7	2.97	236	6	2.54	7	2.97	HAWAII
IDAHO							0	0	0	-----	0	-----	0	0	-----	0	-----	IDAHO
ILLINOIS							964	3858	44	1.14	46	1.19	3858	44	1.14	46	1.19	ILLINOIS
INDIANA							390	1442	52	3.61	56	3.88	1442	52	3.61	56	3.88	INDIANA
IOWA *							172	484	8	1.65	9	1.86	484	8	1.65	9	1.86	IOWA
KANSAS *							128	451	13	2.88	14	3.10	451	13	2.88	14	3.10	KANSAS
KENTUCKY							79	470	19	4.04	22	4.68	470	19	4.04	22	4.68	KENTUCKY
LOUISIANA *							91	403	15	3.72	16	3.97	403	15	3.72	16	3.97	LOUISIANA
MAINE							57	36	1	2.78	1	2.78	36	1	2.78	1	2.78	MAINE
MARYLAND							48	37	5	13.51	5	13.51	37	5	13.51	5	13.51	MARYLAND
MASSACHUSETTS *							288	2131	69	3.24	74	3.47	2131	69	3.24	74	3.47	MASSACHUSETTS
MICHIGAN *							1412	7510	123	1.64	125	1.66	7510	123	1.64	125	1.66	MICHIGAN
MINNESOTA *							139	524	9	1.72	9	1.72	524	9	1.72	9	1.72	MINNESOTA
MISSISSIPPI							44	117	4	3.42	5	4.27	117	4	3.42	5	4.27	MISSISSIPPI
MISSOURI							431	1926	57	2.96	57	2.96	1926	57	2.96	57	2.96	MISSOURI
MONTANA							0	0	0	-----	0	-----	0	0	-----	0	-----	MONTANA
NEBRASKA							88	353	6	1.70	6	1.70	353	6	1.70	6	1.70	NEBRASKA
NEVADA							19	54	2	3.70	2	3.70	54	2	3.70	2	3.70	NEVADA
NEW HAMPSHIRE							17	59	0	.00	0	.00	59	0	.00	0	.00	NEW HAMPSHIRE
NEW JERSEY							1442	6570	208	3.17	220	3.35	6570	208	3.17	220	3.35	NEW JERSEY
NEW MEXICO							48	283	8	2.83	8	2.83	283	8	2.83	8	2.83	NEW MEXICO
NEW YORK *							985	2886	145	5.02	156	5.41	2886	145	5.02	156	5.41	NEW YORK
NORTH CAROLINA *							176	871	19	2.18	21	2.41	871	19	2.18	21	2.41	NORTH CAROLINA
NORTH DAKOTA							4	7	0	.00	0	.00	7	0	.00	0	.00	NORTH DAKOTA
OHIO							421	1037	99	9.55	110	10.61	1037	99	9.55	110	10.61	OHIO
OKLAHOMA							78	32	1	3.13	2	6.25	32	1	3.13	2	6.25	OKLAHOMA
OREGON							0	0	0	-----	0	-----	0	0	-----	0	-----	OREGON
PENNSYLVANIA							112	483	16	3.31	17	3.52	483	16	3.31	17	3.52	PENNSYLVANIA
RHODE ISLAND							138	567	14	2.47	15	2.65	567	14	2.47	15	2.65	RHODE ISLAND
SOUTH CAROLINA							0	0	0	-----	0	-----	0	0	-----	0	-----	SOUTH CAROLINA
SOUTH DAKOTA							9	21	0	.00	0	.00	21	0	.00	0	.00	SOUTH DAKOTA
TENNESSEE *							112	500	12	2.40	13	2.60	500	12	2.40	13	2.60	TENNESSEE
TEXAS *							1430	4463	157	3.52	173	3.88	4463	157	3.52	173	3.88	TEXAS
UTAH							42	30	0	.00	0	.00	30	0	.00	0	.00	UTAH
VERMONT							0	0	0	-----	0	-----	0	0	-----	0	-----	VERMONT
VIRGINIA							22	181	2	1.10	2	1.10	181	2	1.10	2	1.10	VIRGINIA
WASHINGTON *							604	1657	44	2.66	48	2.90	1657	44	2.66	48	2.90	WASHINGTON
WEST VIRGINIA							10	82	1	1.22	1	1.22	82	1	1.22	1	1.22	WEST VIRGINIA
WISCONSIN							202	443	4	.90	4	.90	443	4	.90	4	.90	WISCONSIN
WYOMING							0	0	0	-----	0	-----	0	0	-----	0	-----	WYOMING
DIST. OF COL.							0	0	0	-----	0	-----	0	0	-----	0	-----	DIST. OF COL.
TOTAL							13224	55514	1638	2.95	1770	3.19	55514	1638	2.95	1770	3.19	TOTAL
REVISED TOTALS 1971							0	0	0	-----	0	-----	0	0	-----	0	-----	
1970							0	0	0	-----	0	-----	0	0	-----	0	-----	
1969							0	0	0	-----	0	-----	0	0	-----	0	-----	
1968							0	0	0	-----	0	-----	0	0	-----	0	-----	
1967							0	0	0	-----	0	-----	0	0	-----	0	-----	

* Estimated in part by the Federal Highway Administration

Source: State Highway Department Reports on Federal Highway Administration Table TA-1

Fatalities, Fatal Accidents, and Travel, 1972

Other State Highways

NOVEMBER 1973

(Rates are per 100 million Vehicle Miles)

TABLE FT-9

STATE	RURAL HIGHWAY MILES (1)	RURAL VEHICLE MILES (MILLIONS) (2)	RURAL FATAL ACCIDENTS NUMBER (3)	RURAL FATAL ACCIDENTS RATE (4)	RURAL FATALITIES NUMBER (5)	RURAL FATALITIES RATE (6)	URBAN HIGHWAY MILES (7)	URBAN VEHICLE MILES (MILLIONS) (8)	URBAN FATAL ACCIDENTS NUMBER (9)	URBAN FATAL ACCIDENTS RATE (10)	URBAN FATALITIES NUMBER (11)	URBAN FATALITIES RATE (12)	TOTAL VEHICLE MILES (MILLIONS) (13)	TOTAL FATAL ACCIDENTS NUMBER (14)	TOTAL FATAL ACCIDENTS RATE (15)	TOTAL FATALITIES NUMBER (16)	TOTAL FATALITIES RATE (17)	STATE
ALABAMA *	101	65	4	6.15	5	7.69	16	33	1	3.03	1	3.03	98	5	5.10	6	6.12	ALABAMA
ALASKA	0	0	0	-----	0	-----	0	0	0	-----	0	-----	0	0	-----	0	-----	ALASKA
ARIZONA	737	320	29	9.06	42	13.13	5	9	2	22.22	2	22.22	329	31	9.42	44	13.37	ARIZONA
ARKANSAS *	612	73	5	6.85	6	8.22	69	70	3	4.29	3	4.29	143	8	5.59	9	6.29	ARKANSAS
CALIFORNIA	750	245	13	5.31	14	5.71	29	159	6	3.77	7	4.40	404	19	4.70	21	5.20	CALIFORNIA
COLORADO	59	23	1	4.35	1	4.35	12	25	3	12.00	4	16.00	48	4	8.33	5	10.42	COLORADO
CONNECTICUT	645	260	6	2.31	6	2.31	658	1596	42	2.63	43	2.69	1856	48	2.59	49	2.64	CONNECTICUT
DELAWARE	0	0	0	-----	0	-----	0	0	0	-----	0	-----	0	0	-----	0	-----	DELAWARE
FLORIDA *	1849	1856	53	2.86	64	3.45	498	1099	33	3.00	37	3.37	2955	86	2.91	101	3.42	FLORIDA
GEORGIA	379	156	1	.64	1	.64	170	497	1	.20	1	.20	653	2	.31	2	.31	GEORGIA
HAWAII	92	14	0	.00	0	.00	0	0	0	-----	0	-----	14	0	.00	0	.00	HAWAII
IDAHO	75	4	0	.00	0	.00	1	3	0	.00	0	.00	7	0	.00	0	.00	IDAHO
ILLINOIS	1484	960	53	5.52	59	6.15	619	1819	87	4.78	93	5.11	2779	140	5.04	152	5.47	ILLINOIS
INDIANA	201	173	6	3.47	7	4.05	48	121	4	3.31	4	3.31	294	10	3.40	11	3.74	INDIANA
IOWA	535	98	4	4.08	5	5.10	31	54	2	3.70	3	5.56	152	6	3.95	8	5.26	IOWA
KANSAS	91	77	9	11.69	11	14.29	16	47	2	4.26	3	6.38	124	11	8.87	14	11.29	KANSAS
KENTUCKY	6790	1407	61	4.34	65	4.62	320	663	7	1.06	7	1.06	2070	68	3.29	72	3.48	KENTUCKY
LOUISIANA	3918	942	65	6.90	83	8.81	217	496	17	3.43	17	3.43	1438	82	5.70	100	6.95	LOUISIANA
MAINE	6887	987	45	4.56	45	4.56	336	283	2	.71	3	1.06	1270	47	3.70	48	3.78	MAINE
MARYLAND	625	774	18	2.33	21	2.71	62	116	13	11.21	14	12.07	890	31	3.48	35	3.93	MARYLAND
MASSACHUSETTS	203	226	4	1.77	5	2.21	312	1348	43	3.19	45	3.34	1574	47	2.99	50	3.18	MASSACHUSETTS
MICHIGAN	45	35	1	2.86	1	2.86	15	81	1	1.23	1	1.23	116	2	1.72	2	1.72	MICHIGAN
MINNESOTA	1280	9	0	.00	0	.00	23	32	6	18.75	6	18.75	41	6	14.63	6	14.63	MINNESOTA
MISSISSIPPI	87	9	0	.00	0	.00	22	17	0	.00	0	.00	26	0	.00	0	.00	MISSISSIPPI
MISSOURI	424	216	6	2.78	9	4.17	101	415	1	.24	1	.24	631	7	1.11	10	1.58	MISSOURI
MONTANA	0	0	0	-----	0	-----	0	0	0	-----	0	-----	0	0	-----	0	-----	MONTANA
NEBRASKA	287	5	0	.00	0	.00	0	0	0	-----	0	-----	5	0	.00	0	.00	NEBRASKA
NEVADA	1119	26	5	19.23	5	19.23	12	31	1	3.23	1	3.23	57	6	10.53	6	10.53	NEVADA
NEW HAMPSHIRE	1042	197	12	6.09	13	6.60	388	251	1	.40	1	.40	448	13	2.90	14	3.13	NEW HAMPSHIRE
NEW JERSEY	174	1012	21	2.08	22	2.17	288	3190	67	2.10	72	2.26	4202	88	2.09	94	2.24	NEW JERSEY
NEW MEXICO	2470	136	10	7.35	11	8.09	344	619	30	4.85	30	4.85	755	40	5.30	41	5.43	NEW MEXICO
NEW YORK *	707	282	1	.35	1	.35	632	2121	4	.19	4	.19	2403	5	.21	5	.21	NEW YORK
NORTH CAROLINA *	39784	1918	316	16.48	357	18.61	1320	653	14	2.14	16	2.45	2571	330	12.84	373	14.51	NORTH CAROLINA
NORTH DAKOTA	26	1	0	.00	0	.00	14	2	0	.00	0	.00	3	0	.00	0	.00	NORTH DAKOTA
OHIO	685	276	7	2.54	9	3.26	94	454	8	1.76	8	1.76	730	15	2.05	17	2.33	OHIO
OKLAHOMA	590	317	1	.32	2	.63	60	150	0	.00	0	.00	467	1	.21	2	.43	OKLAHOMA
OREGON	2176	46	3	6.52	3	6.52	66	34	2	5.88	2	5.88	80	5	6.25	5	6.25	OREGON
PENNSYLVANIA	20536	3830	174	4.54	203	5.30	1791	2368	162	6.84	173	7.31	6198	336	5.42	376	6.07	PENNSYLVANIA
RHODE ISLAND	146	54	1	1.85	1	1.85	50	61	3	4.92	3	4.92	115	4	3.48	4	3.48	RHODE ISLAND
SOUTH CAROLINA	8001	417	48	11.51	56	13.43	3488	1462	44	3.01	47	3.21	1879	92	4.90	103	5.48	SOUTH CAROLINA
SOUTH DAKOTA	529	28	4	14.29	4	14.29	3	6	0	.00	0	.00	34	4	11.76	4	11.76	SOUTH DAKOTA
TENNESSEE	395	61	0	.00	0	.00	27	7	0	.00	0	.00	68	0	.00	0	.00	TENNESSEE
TEXAS *	9680	1977	93	4.70	110	5.56	469	566	20	3.53	22	3.89	2543	113	4.44	132	5.19	TEXAS
UTAH	326	23	2	8.70	2	8.70	23	95	1	1.05	1	1.05	118	3	2.54	3	2.54	UTAH
VERMONT	236	73	1	1.37	1	1.37	6	3	0	.00	0	.00	76	1	1.32	1	1.32	VERMONT
VIRGINIA	169	144	3	2.08	6	4.17	109	466	16	3.43	16	3.43	610	19	3.11	22	3.61	VIRGINIA
WASHINGTON	7925	28	7	25.00	7	25.00	13	28	1	3.57	1	3.57	56	8	14.29	8	14.29	WASHINGTON
WEST VIRGINIA	40	21	1	4.76	1	4.76	27	146	5	3.42	5	3.42	167	6	3.59	6	3.59	WEST VIRGINIA
WISCONSIN	901	71	0	.00	0	.00	34	102	4	3.92	4	3.92	173	4	2.31	4	2.31	WISCONSIN
WYOMING	17	2	0	.00	0	.00	3	4	0	.00	0	.00	6	0	.00	0	.00	WYOMING
DIST. OF COL.	0	0	0	-----	0	-----	0	0	0	-----	0	-----	0	0	-----	0	-----	DIST. OF COL.
TOTAL	125830	19874	1094	5.50	1264	6.36	12841	21802	659	3.02	701	3.22	41676	1753	4.21	1965	4.71	TOTAL
REVISED TOTALS 1971	121991	19849	983	4.95	1125	5.67	13866	27734	692	2.50	771	2.78	47583	1675	3.52	1896	3.98	
REVISED TOTALS 1970	122377	18909	1022	5.40	1168	6.18	13796	25795	712	2.76	758	2.94	44704	1734	3.88	1925	4.31	
REVISED TOTALS 1969	121428	18404	995	5.41	1186	6.44	13423	24427	644	2.64	703	2.88	42831	1639	3.83	1889	4.41	
REVISED TOTALS 1968	120958	17555	953	5.43	1123	6.40	13056	23264	615	2.64	696	2.99	40819	1568	3.84	1819	4.46	
REVISED TOTALS 1967	115231	15750	880	5.59	1017	6.46	12864	22537	662	2.94	753	3.34	38287	1542	4.03	1770	4.62	

* Estimated in part by the Federal Highway Administration

Source: State Highway Department Reports on Federal Highway Administration Table TA-1

Fatalities, Fatal Accidents, and Travel, 1972
Local Roads and Streets

NOVEMBER 1973

TABLE FT-11

(Rates are per 100 million Vehicle Miles)

STATE	RURAL HIGHWAY MILES (1)	RURAL VEHICLE MILES (MILLIONS) (2)	RURAL FATAL ACCIDENTS NUMBER (3)	RURAL FATAL ACCIDENTS RATE (4)	RURAL FATALITIES NUMBER (5)	RURAL FATALITIES RATE (6)	URBAN HIGHWAY MILES (7)	URBAN VEHICLE MILES (MILLIONS) (8)	URBAN FATAL ACCIDENTS NUMBER (9)	URBAN FATAL ACCIDENTS RATE (10)	URBAN FATALITIES NUMBER (11)	URBAN FATALITIES RATE (12)	TOTAL VEHICLE MILES (MILLIONS) (13)	TOTAL FATAL ACCIDENTS NUMBER (14)	TOTAL FATAL ACCIDENTS RATE (15)	TOTAL FATALITIES NUMBER (16)	TOTAL FATALITIES RATE (17)	STATE
ALABAMA *	49665	453	36	7.95	39	8.61	8512	2578	96	3.72	102	3.96	3031	132	4.35	141	4.65	ALABAMA
ALASKA	4594	212	6	2.83	6	2.83	286	412	1	.24	1	.24	624	7	1.12	7	1.12	ALASKA
ARIZONA *	35838	658	92	13.98	100	15.20	5355	1875	46	2.45	49	2.61	2533	138	5.45	149	5.88	ARIZONA
ARKANSAS *	46703	937	60	6.40	77	8.22	7459	1477	53	3.59	63	4.27	2414	113	4.68	140	5.80	ARKANSAS
CALIFORNIA	97440	14196	917	6.46	991	6.98	35367	23215	739	3.18	810	3.49	37411	1656	4.43	1801	4.81	CALIFORNIA
COLORADO	65934	1762	91	5.16	106	6.02	6786	2647	69	2.61	72	2.72	4409	160	3.63	178	4.04	COLORADO
CONNECTICUT	3860	299	15	5.02	17	5.69	10517	5100	101	1.98	106	2.08	5399	116	2.15	123	2.28	CONNECTICUT
DELAWARE	1724	115	7	6.09	7	6.09	1301	226	3	1.33	3	1.33	341	10	2.93	10	2.93	DELAWARE
FLORIDA *	50084	3800	245	6.45	294	7.74	22877	15450	472	3.06	524	3.39	19250	717	3.72	818	4.25	FLORIDA
GEORGIA *	57806	1878	201	10.70	221	11.77	11909	7572	182	2.40	191	2.52	9450	383	4.05	412	4.36	GEORGIA
HAWAII *	1638	275	3	1.09	3	1.09	878	765	21	2.75	22	2.88	1040	24	2.31	25	2.40	HAWAII
IDAHO	44393	617	50	8.10	56	9.08	2676	673	22	3.27	25	3.71	1290	72	5.58	81	6.28	IDAHO
ILLINOIS	76835	2828	171	6.05	201	7.11	22937	15116	326	2.16	338	2.24	17944	497	2.77	539	3.00	ILLINOIS
INDIANA	52868	1502	141	9.39	167	11.12	13689	8917	181	2.03	191	2.14	10419	322	3.09	358	3.44	INDIANA
IOWA *	57753	939	43	4.58	53	5.64	11340	4255	71	1.67	76	1.79	5194	114	2.19	129	2.48	IOWA
KANSAS *	92071	1176	54	4.59	69	5.87	9899	2555	73	2.86	78	3.05	3731	127	3.40	147	3.94	KANSAS
KENTUCKY	38322	1170	81	6.92	91	7.78	4578	2372	36	1.52	36	1.52	3542	117	3.30	127	3.59	KENTUCKY
LOUISIANA *	28291	1266	97	7.66	109	8.61	9325	2787	104	3.73	107	3.84	4053	201	4.96	216	5.33	LOUISIANA
MAINE	8002	316	15	4.75	17	5.38	1604	523	9	1.72	9	1.72	839	24	2.86	26	3.10	MAINE
MARYLAND	12594	3530	60	1.70	62	1.76	3522	2773	87	3.14	89	3.21	6303	147	2.33	151	2.40	MARYLAND
MASSACHUSETTS *	5734	662	41	6.19	45	6.80	18108	8249	269	3.26	286	3.47	8911	310	3.48	331	3.71	MASSACHUSETTS
MICHIGAN *	63761	3157	255	8.08	290	9.19	16508	8772	137	1.56	138	1.57	11929	392	3.29	428	3.59	MICHIGAN
MINNESOTA *	74375	2115	79	3.74	90	4.26	13532	4944	85	1.72	89	1.80	7059	164	2.32	179	2.54	MINNESOTA
MISSISSIPPI	38099	626	114	18.21	124	19.81	5846	1899	52	2.74	52	2.74	2525	166	6.57	176	6.97	MISSISSIPPI
MISSOURI	69526	1859	66	3.55	74	3.98	13085	4641	168	3.62	178	3.84	6500	234	3.60	252	3.88	MISSOURI
MONTANA	63394	848	43	5.07	46	5.42	2120	647	11	1.70	13	2.01	1495	54	3.61	59	3.95	MONTANA
NEBRASKA	68673	703	72	10.24	93	13.23	5969	2858	71	2.48	76	2.66	3561	143	4.02	169	4.75	NEBRASKA
NEVADA	40511	163	10	6.13	12	7.36	1921	526	25	4.75	26	4.94	689	35	5.08	38	5.52	NEVADA
NEW HAMPSHIRE	7065	176	13	7.39	15	8.52	3481	550	19	3.45	20	3.64	726	32	4.41	35	4.82	NEW HAMPSHIRE
NEW JERSEY	6747	3881	70	1.80	75	1.93	19672	15622	301	1.93	318	2.04	19503	371	1.90	393	2.02	NEW JERSEY
NEW MEXICO	51373	566	18	3.18	21	3.71	3907	944	29	3.07	33	3.50	1510	47	3.11	54	3.58	NEW MEXICO
NEW YORK *	48925	5919	469	7.92	500	8.45	24703	20729	871	4.20	929	4.48	26648	1340	5.03	1429	5.36	NEW YORK
NORTH CAROLINA *	1422	27	0	.00	0	.00	10380	2833	63	2.22	68	2.40	2860	63	2.20	68	2.38	NORTH CAROLINA
NORTH DAKOTA	85374	703	34	4.84	44	6.26	2611	474	11	2.32	13	2.74	1177	45	3.82	57	4.84	NORTH DAKOTA
OHIO	59356	5568	245	4.40	274	4.92	18571	13797	332	2.41	365	2.65	19365	577	2.98	639	3.30	OHIO
OKLAHOMA	72676	1035	81	7.83	90	8.70	12048	3879	187	4.82	214	5.52	4914	268	5.45	304	6.19	OKLAHOMA
OREGON	79130	3021	115	3.81	122	4.04	5464	1372	40	2.92	41	2.99	4393	155	3.53	163	3.71	OREGON
PENNSYLVANIA	50662	6614	116	1.75	123	1.86	18011	13834	243	1.76	257	1.86	20448	359	1.76	380	1.86	PENNSYLVANIA
RHODE ISLAND	659	125	7	5.60	7	5.60	3247	1152	16	1.39	16	1.39	1277	23	1.80	23	1.80	RHODE ISLAND
SOUTH CAROLINA	20519	446	21	4.71	24	5.38	1436	400	7	1.75	7	1.75	846	28	3.31	31	3.66	SOUTH CAROLINA
SOUTH DAKOTA	60279	584	39	6.68	44	7.53	2556	582	15	2.58	15	2.58	1166	54	4.63	59	5.06	SOUTH DAKOTA
TENNESSEE *	51399	1839	114	6.20	138	7.50	10162	6318	146	2.31	159	2.52	8157	260	3.19	297	3.64	TENNESSEE
TEXAS *	137004	2823	197	6.98	231	8.18	43386	14456	501	3.47	541	3.74	17279	698	4.04	772	4.47	TEXAS
UTAH	19042	580	25	4.31	28	4.83	3770	694	54	7.78	55	7.93	1274	79	6.20	83	6.51	UTAH
VERMONT	10131	230	19	8.26	20	8.70	717	245	3	1.22	3	1.22	475	22	4.63	23	4.84	VERMONT
VIRGINIA	29586	2530	57	2.25	58	2.29	7608	5370	91	1.69	100	1.86	7900	148	1.87	158	2.00	VIRGINIA
WASHINGTON *	45622	1843	83	4.50	96	5.21	10491	4086	103	2.52	111	2.72	5929	186	3.14	207	3.49	WASHINGTON
WEST VIRGINIA	20611	633	32	5.06	34	5.37	2882	976	14	1.43	17	1.74	1609	46	2.86	51	3.17	WEST VIRGINIA
WISCONSIN	65415	1819	258	14.18	294	16.16	11571	7092	93	1.31	97	1.37	8911	351	3.94	391	4.39	WISCONSIN
WYOMING	32885	379	13	3.43	13	3.43	1115	386	8	2.07	8	2.07	765	21	2.75	21	2.75	WYOMING
DIST. OF COL.	0	0	0	-----	0	-----	840	897	13	1.45	13	1.45	897	13	1.45	13	1.45	DIST. OF COL.
TOTAL	2206370	89403	5091	5.69	5711	6.39	486535	250512	6670	2.66	7150	2.85	339915	11761	3.46	12861	3.78	TOTAL
REVISED TOTALS 1971	2218544	88104	5037	5.72	5604	6.36	478830	255730	7380	2.89	8007	3.13	343834	12417	3.61	13611	3.96	
1970	2210981	82348	4723	5.74	5408	6.57	471932	249302	7865	3.15	8420	3.38	331650	12588	3.80	13828	4.17	
1969	2206919	82231	5122	6.23	5857	7.12	462173	236368	8088	3.42	8731	3.69	318599	13210	4.15	14588	4.58	
1968	2202069	80550	4919	6.11	5588	6.94	445011	227845	7829	3.44	8433	3.70	308395	12748	4.13	14021	4.55	
1967	2243575	78494	4938	6.29	5649	7.20	444069	219098	7703	3.52	8344	3.81	297592	12641	4.25	13993	4.70	

* Estimated in part by the Federal Highway Administration

Source: State Highway Department Reports on Federal Highway Administration Table TA-1

Fatalities, Fatal Accidents, and Travel, 1972

Subtotal—Federal-Aid Primary

NOVEMBER 1973

(Rates are per 100 million Vehicle Miles)

TABLE FTS-1

STATE	RURAL						URBAN						TOTAL					STATE
	HIGHWAY MILES (1)	VEHICLE MILES (MILLIONS) (2)	FATAL ACCIDENTS NUMBER (3)	FATAL ACCIDENTS RATE (4)	FATALITIES NUMBER (5)	FATALITIES RATE (6)	HIGHWAY MILES (7)	VEHICLE MILES (MILLIONS) (8)	FATAL ACCIDENTS NUMBER (9)	FATAL ACCIDENTS RATE (10)	FATALITIES NUMBER (11)	FATALITIES RATE (12)	VEHICLE MILES (MILLIONS) (13)	FATAL ACCIDENTS NUMBER (14)	FATAL ACCIDENTS RATE (15)	FATALITIES NUMBER (16)	FATALITIES RATE (17)	
ALABAMA	5451	7621	489	6.42	589	7.73	1397	4876	170	3.49	190	3.90	12497	659	5.27	779	6.23	ALABAMA
ALASKA	1695	509	24	4.72	27	5.30	101	152	8	5.26	12	7.89	661	32	4.84	39	5.90	ALASKA
ARIZONA	3131	5007	260	5.19	304	6.07	167	1424	46	3.23	50	3.51	6431	306	4.76	354	5.50	ARIZONA
ARKANSAS	3520	4637	206	4.44	263	5.67	429	1770	53	2.99	63	3.56	6407	259	4.04	326	5.09	ARKANSAS
CALIFORNIA	7374	19114	822	4.30	1012	5.29	9429	47641	976	2.05	1083	2.27	66755	1798	2.69	2095	3.14	CALIFORNIA
COLORADO	4034	4753	244	5.13	304	6.40	481	4100	100	2.44	110	2.68	8853	344	3.89	414	4.68	COLORADO
CONNECTICUT	728	2423	65	2.68	73	3.01	543	4999	105	2.10	125	2.50	7422	170	2.29	198	2.67	CONNECTICUT
DELAWARE	413	878	31	3.53	37	4.21	155	1215	35	2.88	39	3.21	2093	66	3.15	76	3.63	DELAWARE
FLORIDA	4247	10398	447	4.30	535	5.15	859	7533	200	2.65	222	2.95	17931	647	3.61	757	4.22	FLORIDA
GEORGIA	7550	11818	607	5.14	769	6.51	804	5227	184	3.52	222	4.25	17045	791	4.64	991	5.81	GEORGIA
HAWAII	465	987	58	5.88	65	6.59	70	1102	25	2.27	33	2.99	2089	83	3.97	98	4.69	HAWAII
IDAHO	3131	2444	150	6.14	182	7.45	107	435	12	2.76	14	3.22	2879	162	5.63	196	6.81	IDAHO
ILLINOIS	9878	14129	620	4.39	778	5.51	2331	15925	396	2.49	450	2.83	30054	1016	3.38	1228	4.09	ILLINOIS
INDIANA	4779	11389	475	4.17	570	5.00	727	5437	145	2.67	158	2.91	16826	620	3.68	728	4.33	INDIANA
IOWA	9176	8400	351	4.18	434	5.17	673	2410	63	2.61	68	2.82	10810	414	3.83	502	4.64	IOWA
KANSAS	7281	5509	235	4.27	295	5.35	485	2055	53	2.58	63	3.07	7564	288	3.81	358	4.73	KANSAS
KENTUCKY	3945	7968	315	3.95	373	4.68	518	3648	111	3.04	130	3.56	11616	426	3.67	503	4.33	KENTUCKY
LOUISIANA	2421	4786	260	5.43	330	6.90	440	2982	69	2.31	77	2.58	7768	329	4.24	407	5.24	LOUISIANA
MAINE	1773	2585	88	3.40	110	4.26	194	758	7	.92	7	.92	3343	95	2.84	117	3.50	MAINE
MARYLAND	1552	4848	162	3.34	190	3.92	622	7076	183	2.59	214	3.02	11924	345	2.89	404	3.39	MARYLAND
MASSACHUSETTS	1391	5076	125	2.46	141	2.78	1098	6983	262	3.75	296	4.24	12059	387	3.21	437	3.62	MASSACHUSETTS
MICHIGAN	5317	11481	396	3.45	481	4.19	1393	14455	335	2.32	374	2.59	25936	731	2.82	855	3.30	MICHIGAN
MINNESOTA	6909	6319	283	4.48	376	5.95	1046	5847	119	2.04	130	2.22	12166	402	3.30	506	4.16	MINNESOTA
MISSISSIPPI	5845	5842	390	6.68	526	9.00	483	1782	52	2.92	62	3.48	7624	442	5.80	588	7.71	MISSISSIPPI
MISSOURI	7398	9965	466	4.68	606	6.08	715	4483	206	4.60	235	5.24	14448	672	4.65	841	5.82	MISSOURI
MONTANA	6250	2922	191	6.54	257	8.80	158	354	25	7.06	30	8.47	3276	216	6.59	287	8.76	MONTANA
NEBRASKA	5833	4213	177	4.20	215	5.10	207	1126	34	3.02	39	3.46	5339	211	3.95	254	4.76	NEBRASKA
NEVADA	2227	1606	106	6.60	123	7.66	78	757	20	2.64	22	2.91	2363	126	5.33	145	6.14	NEVADA
NEW HAMPSHIRE	1096	2070	59	2.85	72	3.48	152	623	13	2.09	15	2.41	2693	72	2.67	87	3.23	NEW HAMPSHIRE
NEW JERSEY	932	3517	142	4.04	169	4.81	801	9973	256	2.57	288	2.89	13490	398	2.95	457	3.39	NEW JERSEY
NEW MEXICO	3672	3839	208	5.42	271	7.06	259	1166	53	4.55	60	5.15	5005	261	5.21	331	6.61	NEW MEXICO
NEW YORK	8670	13788	762	5.53	879	6.38	3390	20135	221	1.10	251	1.25	33923	983	2.90	1130	3.33	NEW YORK
NORTH CAROLINA	3689	9144	414	4.53	499	5.46	652	4375	97	2.22	105	2.40	13519	511	3.78	604	4.47	NORTH CAROLINA
NORTH DAKOTA	4647	1871	85	4.54	105	5.61	91	280	8	2.86	8	2.86	2151	93	4.32	113	5.25	NORTH DAKOTA
OHIO	6424	15211	438	2.88	545	3.58	2015	14847	354	2.38	384	2.59	30058	792	2.63	929	3.09	OHIO
OKLAHOMA	6886	7292	268	3.68	331	4.54	679	3758	80	2.13	88	2.34	11050	348	3.15	419	3.79	OKLAHOMA
OREGON	3593	4720	219	4.64	264	5.59	413	2747	93	3.39	107	3.90	7467	312	4.18	371	4.97	OREGON
PENNSYLVANIA	6717	15297	458	2.99	538	3.52	2431	13935	428	3.07	488	3.50	29232	886	3.03	1026	3.51	PENNSYLVANIA
RHODE ISLAND	138	461	8	1.74	9	1.95	274	2059	35	1.70	36	1.75	2520	43	1.71	45	1.79	RHODE ISLAND
SOUTH CAROLINA	4443	8431	294	3.49	390	4.63	670	3360	116	3.45	140	4.17	11791	410	3.48	530	4.49	SOUTH CAROLINA
SOUTH DAKOTA	5620	2683	126	4.70	170	6.34	113	311	9	2.89	9	2.89	2994	135	4.51	179	5.98	SOUTH DAKOTA
TENNESSEE	5715	9726	531	5.46	645	6.63	899	6223	193	3.10	229	3.68	15949	724	4.54	874	5.48	TENNESSEE
TEXAS	14422	20336	900	4.43	1159	5.70	2653	19993	494	2.47	547	2.74	40329	1394	3.46	1706	4.23	TEXAS
UTAH	2263	2536	127	5.01	173	6.82	252	1537	38	2.47	41	2.67	4073	165	4.05	214	5.25	UTAH
VERMONT	1363	1603	72	4.49	88	5.49	91	291	5	1.72	5	1.72	1894	77	4.07	93	4.91	VERMONT
VIRGINIA	3773	9138	344	3.76	398	4.36	752	6426	173	2.69	194	3.02	15564	517	3.32	592	3.80	VIRGINIA
WASHINGTON	3362	4800	210	4.38	268	5.58	624	5248	84	1.60	95	1.81	10048	294	2.93	363	3.61	WASHINGTON
WEST VIRGINIA	2357	3470	206	5.94	230	6.63	290	1448	51	3.52	54	3.73	4918	257	5.23	284	5.77	WEST VIRGINIA
WISCONSIN	5602	8031	327	4.07	388	4.83	742	4169	125	3.00	139	3.33	12200	452	3.70	527	4.32	WISCONSIN
WYOMING	3745	2068	108	5.22	133	6.43	86	217	11	5.07	14	6.45	2285	119	5.21	147	6.43	WYOMING
DIST. OF COL.	0	0	0	-----	0	-----	138	1515	44	2.90	46	3.04	1515	44	2.90	46	3.04	DIST. OF COL.
TOTAL	223043	327659	14349	4.38	17689	5.40	44177	281188	6975	2.48	7861	2.80	608847	21324	3.50	25550	4.20	TOTAL
REVISED TOTALS 1971	223734	317898	14660	4.61	18216	5.73	40735	262265	6211	2.37	7101	2.71	580163	20871	3.60	25317	4.36	
REVISED TOTALS 1970	223461	301426	14643	4.86	18351	6.09	33149	242429	5907	2.44	6660	2.75	543855	20550	3.78	25011	4.60	
REVISED TOTALS 1969	223440	290708	14705	5.06	18445	6.34	32378	228691	6283	2.75	7185	3.14	519399	20988	4.04	25630	4.93	
REVISED TOTALS 1968	222849	277103	14763	5.33	18545	6.69	31021	210721	6012	2.85	6837	3.24	487824	20775	4.26	25382	5.20	
REVISED TOTALS 1967	223496	262984	14311	5.44	18116	6.89	29704	195621	5648	2.89	6412	3.28	458605	19959	4.35	24528	5.35	

Source: State Highway Department Reports on Federal Highway Administration Table TA-1

Fatalities, Fatal Accidents, and Travel, 1972
Subtotal—Federal-Aid

NOVEMBER 1973

(Rates are per 100 million Vehicle Miles)

TABLE FTS-2

STATE	RURAL						URBAN						TOTAL					STATE
	HIGHWAY MILES	VEHICLE MILES (MILLIONS)	FATAL ACCIDENTS		FATALITIES		HIGHWAY MILES	VEHICLE MILES (MILLIONS)	FATAL ACCIDENTS		FATALITIES		VEHICLE MILES (MILLIONS)	FATAL ACCIDENTS		FATALITIES		
			NUMBER	RATE	NUMBER	RATE			NUMBER	RATE	NUMBER	RATE		NUMBER	RATE	NUMBER	RATE	
	(1)	(2)	(3)	(4)	(5)	(6)	(7)	(8)	(9)	(10)	(11)	(12)	(13)	(14)	(15)	(16)	(17)	
ALABAMA	20509	10340	718	6.94	852	8.24	1845	5563	199	3.58	221	3.97	15903	917	5.77	1073	6.75	ALABAMA
ALASKA	3626	696	36	5.17	39	5.60	126	208	9	4.33	13	6.25	904	45	4.98	52	5.75	ALASKA
ARIZONA	6557	6307	372	5.90	437	6.93	809	5612	168	2.99	181	3.23	11919	540	4.53	618	5.18	ARIZONA
ARKANSAS	17481	7664	398	5.19	511	6.67	1029	2588	87	3.36	103	3.98	10252	485	4.73	614	5.99	ARKANSAS
CALIFORNIA	20384	26796	1304	4.87	1579	5.89	12502	61877	1447	2.34	1595	2.58	88673	2751	3.10	3174	3.58	CALIFORNIA
COLORADO	8322	6045	326	5.39	396	6.55	807	5384	143	2.66	158	2.93	11429	469	4.10	554	4.85	COLORADO
CONNECTICUT	1628	3492	104	2.98	114	3.26	1315	7048	153	2.17	180	2.55	10540	257	2.44	294	2.79	CONNECTICUT
DELAWARE	1623	1172	52	4.44	62	5.29	488	1912	56	2.93	60	3.14	3084	108	3.50	122	3.96	DELAWARE
FLORIDA	17526	16951	883	5.21	1058	6.24	2549	15433	469	3.04	521	3.38	32384	1352	4.17	1579	4.88	FLORIDA
GEORGIA	27143	16704	990	5.93	1209	7.24	1541	7061	230	3.26	272	3.85	23765	1220	5.13	1481	6.23	GEORGIA
HAWAII	891	1267	70	5.52	80	6.31	122	1437	32	2.23	41	2.85	2704	102	3.77	121	4.47	HAWAII
IDAHO	8645	3319	209	6.30	247	7.44	201	655	17	2.60	20	3.05	3974	226	5.69	267	6.72	IDAHO
ILLINOIS	24183	17427	771	4.42	965	5.54	4186	21233	528	2.49	598	2.82	38660	1299	3.36	1563	4.04	ILLINOIS
INDIANA	22264	17879	773	4.32	933	5.22	1745	8193	233	2.84	253	3.09	26072	1006	3.86	1186	4.55	INDIANA
IOWA	42097	10510	518	4.93	647	6.16	1157	3321	84	2.53	91	2.74	13831	602	4.35	738	5.34	IOWA
KANSAS	31454	7629	343	4.50	422	5.53	868	3041	71	2.33	83	2.73	10670	414	3.88	505	4.73	KANSAS
KENTUCKY	18452	12388	604	4.88	712	5.75	998	5000	158	3.16	182	3.64	17388	762	4.38	894	5.14	KENTUCKY
LOUISIANA	11034	8828	541	6.13	670	7.59	860	4341	100	2.30	109	2.51	13169	641	4.87	779	5.92	LOUISIANA
MAINE	4192	3627	137	3.78	166	4.58	354	963	13	1.35	14	1.45	4590	150	3.27	180	3.92	MAINE
MARYLAND	8220	7155	276	3.86	334	4.67	1620	9282	258	2.78	295	3.18	16437	534	3.25	629	3.83	MARYLAND
MASSACHUSETTS	2984	7226	175	2.42	196	2.71	2188	11731	373	3.18	414	3.53	18957	548	2.89	610	3.22	MASSACHUSETTS
MICHIGAN	31215	20535	1086	5.29	1269	6.18	3839	25237	517	2.05	559	2.22	45772	1603	3.50	1828	3.99	MICHIGAN
MINNESOTA	36813	10747	538	5.01	677	6.30	2041	7031	156	2.22	169	2.40	17778	694	3.90	846	4.76	MINNESOTA
MISSISSIPPI	21884	8171	507	6.20	676	8.27	886	2372	66	2.78	77	3.25	10543	573	5.43	753	7.14	MISSISSIPPI
MISSOURI	30955	14509	699	4.82	875	6.03	1499	7608	305	4.01	337	4.43	22117	1004	4.54	1212	5.48	MISSOURI
MONTANA	12128	3420	227	6.64	299	8.74	244	458	32	6.99	37	8.08	3878	259	6.68	336	8.66	MONTANA
NEBRASKA	23202	5636	219	3.89	268	4.76	408	1596	43	2.69	48	3.01	7232	262	3.62	316	4.37	NEBRASKA
NEVADA	5947	2034	147	7.23	175	8.60	195	1109	38	3.43	40	3.61	3143	185	5.89	215	6.84	NEVADA
NEW HAMPSHIRE	2711	3002	94	3.13	111	3.70	291	900	17	1.89	19	2.11	3902	111	2.84	130	3.33	NEW HAMPSHIRE
NEW JERSEY	2156	5220	230	4.41	266	5.10	2836	18157	512	2.82	560	3.08	23377	742	3.17	826	3.53	NEW JERSEY
NEW MEXICO	9561	4984	322	6.46	405	8.13	420	1604	79	4.93	87	5.42	6588	401	6.09	492	7.47	NEW MEXICO
NEW YORK	24805	18625	1110	5.96	1280	6.87	6947	26973	472	1.75	524	1.94	45598	1582	3.47	1804	3.96	NEW YORK
NORTH CAROLINA	31694	20454	1148	5.61	1339	6.55	2028	8146	180	2.21	195	2.39	28600	1328	4.64	1534	5.36	NORTH CAROLINA
NORTH DAKOTA	18564	2615	120	4.59	143	5.47	124	321	8	2.49	8	2.49	2936	128	4.36	151	5.14	NORTH DAKOTA
OHIO	24659	22581	933	4.13	1112	4.92	5216	20829	623	2.99	676	3.25	43410	1556	3.58	1788	4.12	OHIO
OKLAHOMA	20654	9422	344	3.65	417	4.43	1715	5280	109	2.06	120	2.27	14702	453	3.08	537	3.65	OKLAHOMA
OREGON	11856	6834	362	5.26	423	6.14	920	3876	126	3.25	143	3.69	10760	488	4.54	566	5.26	OREGON
PENNSYLVANIA	18770	21618	743	3.44	865	4.00	4248	18770	647	3.45	731	3.89	40388	1390	3.44	1596	3.95	PENNSYLVANIA
RHODE ISLAND	441	702	12	1.71	14	1.99	682	3320	73	2.20	78	2.35	4022	85	2.11	92	2.29	RHODE ISLAND
SOUTH CAROLINA	25096	12020	619	5.15	776	6.46	1398	4727	164	3.47	189	4.00	16747	783	4.68	965	5.76	SOUTH CAROLINA
SOUTH DAKOTA	19246	3428	166	4.84	220	6.42	177	410	11	2.68	11	2.68	3838	177	4.61	231	6.02	SOUTH DAKOTA
TENNESSEE	17213	12147	704	5.80	834	6.87	1381	7132	241	3.38	283	3.97	19279	945	4.90	1117	5.79	TENNESSEE
TEXAS	53652	29186	1537	5.27	1951	6.68	5720	27682	751	2.71	833	3.01	56868	2288	4.02	2784	4.90	TEXAS
UTAH	6163	3324	161	4.84	219	6.59	635	2253	69	3.06	77	3.42	5577	230	4.12	296	5.31	UTAH
VERMONT	3344	2328	103	4.42	121	5.20	121	318	6	1.89	6	1.89	2646	109	4.12	127	4.80	VERMONT
VIRGINIA	22688	15505	673	4.34	785	5.06	1666	8702	260	2.99	291	3.34	24207	933	3.85	1076	4.44	VIRGINIA
WASHINGTON	13957	7779	347	4.46	436	5.60	2271	8599	181	2.10	201	2.34	16378	528	3.22	637	3.89	WASHINGTON
WEST VIRGINIA	13054	6167	360	5.84	404	6.55	461	1865	64	3.43	69	3.70	8032	424	5.28	473	5.89	WEST VIRGINIA
WISCONSIN	23774	12135	511	4.21	620	5.11	2004	6347	140	2.21	157	2.47	18482	651	3.52	777	4.20	WISCONSIN
WYOMING	6419	2350	132	5.62	161	6.85	114	248	12	4.84	15	6.05	2598	144	5.54	176	6.77	WYOMING
DIST. OF COL.	0	0	0	-----	0	-----	260	2048	58	2.83	60	2.93	2048	58	2.83	60	2.93	DIST. OF COL.
TOTAL	831836	480950	23754	4.94	28770	5.98	88057	405801	10788	2.66	12004	2.96	886751	34542	3.90	40774	4.60	TOTAL
REVISED TOTALS 1971	830762	465521	23551	5.06	28722	6.17	69047	329412	8364	2.54	9475	2.88	794933	31915	4.01	38197	4.81	
1970	832165	441987	23726	5.37	29177	6.60	60636	302374	7939	2.63	8885	2.94	744361	31665	4.25	38062	5.11	
1969	829815	425892	23813	5.59	29258	6.87	58692	283308	8158	2.88	9308	3.29	709200	31971	4.51	38566	5.44	
1968	827598	407109	23436	5.76	28881	7.09	55934	261273	7964	3.05	9042	3.46	668382	31400	4.70	37923	5.67	
1967	834934	387118	22190	5.73	27442	7.09	53410	242135	7374	3.05	8354	3.45	629253	29564	4.70	35796	5.69	

Source: State Highway Department Reports on Federal Highway Administration Table TA-1

Fatalities, Fatal Accidents, and Travel, 1972

Subtotal—All State Highways

NOVEMBER 1973

(Rates are per 100 million Vehicle Miles)

TABLE FTS-3

STATE	RURAL						URBAN						TOTAL					STATE
	HIGHWAY MILES	VEHICLE MILES (MILLIONS)	FATAL ACCIDENTS		FATALITIES		HIGHWAY MILES	VEHICLE MILES (MILLIONS)	FATAL ACCIDENTS		FATALITIES		VEHICLE MILES (MILLIONS)	FATAL ACCIDENTS		FATALITIES		
			NUMBER	RATE	NUMBER	RATE			NUMBER	RATE	NUMBER	RATE		NUMBER	RATE	NUMBER	RATE	
	(1)	(2)	(3)	(4)	(5)	(6)	(7)	(8)	(9)	(10)	(11)	(12)	(13)	(14)	(15)	(16)	(17)	
ALABAMA	9590	9399	645	6.86	770	8.19	1556	5371	190	3.54	211	3.93	14770	835	5.65	981	6.64	ALABAMA
ALASKA	3626	696	36	5.17	39	5.60	126	208	9	4.33	13	6.25	904	45	4.98	52	5.75	ALASKA
ARIZONA	5655	5895	341	5.78	408	6.92	376	2884	90	3.12	99	3.43	8779	431	4.91	507	5.78	ARIZONA
ARKANSAS	13854	7427	385	5.18	494	6.65	836	2545	79	3.10	93	3.65	9972	464	4.65	587	5.89	ARKANSAS
CALIFORNIA	12447	22151	1043	4.71	1275	5.76	10732	54782	1221	2.23	1359	2.48	76933	2264	2.94	2634	3.42	CALIFORNIA
COLORADO	8381	6068	327	5.39	397	6.54	819	5409	146	2.70	162	3.00	11477	473	4.12	559	4.87	COLORADO
CONNECTICUT	2260	3746	110	2.94	120	3.20	1937	8604	193	2.24	221	2.57	12350	303	2.45	341	2.76	CONNECTICUT
DELAWARE	1623	1172	52	4.44	62	5.29	488	1912	56	2.93	60	3.14	3084	108	3.50	122	3.96	DELAWARE
FLORIDA	16906	18192	897	4.93	1075	5.91	3000	16377	496	3.03	551	3.36	34569	1393	4.03	1626	4.70	FLORIDA
GEORGIA	16606	15257	875	5.74	1089	7.14	1330	6915	229	3.31	271	3.92	22172	1104	4.98	1360	6.13	GEORGIA
HAWAII	893	1223	68	5.56	78	6.38	111	1383	32	2.31	41	2.96	2606	100	3.84	119	4.57	HAWAII
IDAHO	4924	2938	182	6.19	215	7.32	122	485	15	3.09	17	3.51	3423	197	5.76	232	6.78	IDAHO
ILLINOIS	13266	16177	730	4.51	903	5.58	4248	22426	583	2.60	654	2.92	38603	1313	3.40	1557	4.03	ILLINOIS
INDIANA	10394	15745	668	4.24	803	5.10	1388	7979	225	2.82	244	3.06	23724	893	3.76	1047	4.41	INDIANA
IOWA	9711	8498	355	4.18	439	5.17	876	2948	73	2.48	80	2.71	11446	428	3.74	519	4.53	IOWA
KANSAS	10225	6198	279	4.50	348	5.61	644	2584	69	2.67	81	3.13	8782	348	3.96	429	4.88	KANSAS
KENTUCKY	23783	13539	658	4.86	770	5.69	1272	5567	164	2.95	188	3.38	19106	822	4.30	958	5.01	KENTUCKY
LOUISIANA	14935	9767	606	6.20	753	7.71	1077	4837	117	2.42	126	2.60	14604	723	4.95	879	6.02	LOUISIANA
MAINE	11079	4614	182	3.94	211	4.57	690	1246	15	1.20	17	1.36	5860	197	3.36	228	3.89	MAINE
MARYLAND	4397	7415	265	3.57	311	4.19	1096	8905	247	2.77	283	3.18	16320	512	3.14	594	3.64	MARYLAND
MASSACHUSETTS	2048	6051	150	2.48	168	2.78	1896	11275	389	3.45	432	3.83	17326	539	3.11	600	3.46	MASSACHUSETTS
MICHIGAN	7648	13158	488	3.71	589	4.48	2961	22711	477	2.10	519	2.29	35869	965	2.69	1108	3.09	MICHIGAN
MINNESOTA	12247	7477	362	4.84	476	6.37	1300	6558	138	2.10	149	2.27	14035	500	3.56	625	4.45	MINNESOTA
MISSISSIPPI	10104	6894	457	6.63	618	8.96	641	2044	57	2.79	68	3.33	8938	514	5.75	685	7.68	MISSISSIPPI
MISSOURI	30893	14704	705	4.79	884	6.01	1544	7975	306	3.84	338	4.24	22679	1011	4.46	1222	5.39	MISSOURI
MONTANA	6250	2922	191	6.54	257	8.80	158	354	25	7.06	30	8.47	3276	216	6.59	287	8.76	MONTANA
NEBRASKA	9881	4742	204	4.30	252	5.31	304	1495	40	2.68	45	3.01	6237	244	3.91	297	4.76	NEBRASKA
NEVADA	5728	1969	142	7.21	168	8.53	130	917	30	3.27	32	3.49	2886	172	5.96	200	6.93	NEVADA
NEW HAMPSHIRE	3728	3195	106	3.32	124	3.88	676	1147	18	1.57	20	1.74	4342	124	2.86	144	3.32	NEW HAMPSHIRE
NEW JERSEY	1130	4577	165	3.60	193	4.22	2543	19789	536	2.71	585	2.96	24366	701	2.88	778	3.19	NEW JERSEY
NEW MEXICO	11881	5110	332	6.50	416	8.14	761	2218	109	4.91	117	5.28	7328	441	6.02	533	7.27	NEW MEXICO
NEW YORK	12884	16617	987	5.94	1149	6.91	5737	27280	394	1.44	440	1.61	43897	1381	3.15	1589	3.62	NEW YORK
NORTH CAROLINA	71472	22369	1464	6.54	1696	7.58	3341	8785	194	2.21	211	2.40	31154	1658	5.32	1907	6.12	NORTH CAROLINA
NORTH DAKOTA	6830	2134	102	4.78	124	5.81	116	303	8	2.64	8	2.64	2437	110	4.51	132	5.42	NORTH DAKOTA
OHIO	16316	20165	786	3.90	949	4.71	3324	18467	531	2.88	581	3.15	38632	1317	3.41	1530	3.96	OHIO
OKLAHOMA	11791	8887	334	3.76	406	4.57	1065	4499	105	2.33	115	2.56	13386	439	3.28	521	3.89	OKLAHOMA
OREGON	9155	5928	301	5.08	357	6.02	630	3265	107	3.28	123	3.77	9193	408	4.44	480	5.22	OREGON
PENNSYLVANIA	39199	25392	914	3.60	1065	4.19	5999	21036	804	3.82	899	4.27	46428	1718	3.70	1964	4.23	PENNSYLVANIA
RHODE ISLAND	535	735	13	1.77	15	2.04	629	3141	72	2.29	77	2.45	3876	85	2.19	92	2.37	RHODE ISLAND
SOUTH CAROLINA	31882	12258	667	5.44	832	6.79	4871	6173	208	3.37	236	3.82	18431	875	4.75	1068	5.79	SOUTH CAROLINA
SOUTH DAKOTA	8785	2999	145	4.83	196	6.54	143	378	10	2.65	10	2.65	3377	155	4.59	206	6.10	SOUTH DAKOTA
TENNESSEE	8951	11228	625	5.57	750	6.68	1167	6989	216	3.09	255	3.65	18217	841	4.62	1005	5.52	TENNESSEE
TEXAS	63332	31163	1630	5.23	2061	6.61	6189	28248	771	2.73	855	3.03	59411	2401	4.04	2916	4.91	TEXAS
UTAH	5042	3184	160	5.03	216	6.78	468	2134	64	3.00	71	3.33	5318	224	4.21	287	5.40	UTAH
VERMONT	2708	2212	98	4.43	116	5.24	118	309	5	1.62	5	1.62	2521	103	4.09	121	4.80	VERMONT
VIRGINIA	8306	13041	557	4.27	655	5.02	1275	8469	229	2.70	253	2.99	21510	786	3.65	908	4.22	VIRGINIA
WASHINGTON	13822	6149	280	4.55	357	5.81	1471	7617	157	2.06	174	2.28	13766	437	3.17	531	3.86	WASHINGTON
WEST VIRGINIA	5046	5022	299	5.95	333	6.63	417	1939	66	3.40	71	3.66	6961	365	5.24	404	5.80	WEST VIRGINIA
WISCONSIN	11863	10296	413	4.01	490	4.76	1163	5249	141	2.69	158	3.01	15545	554	3.56	648	4.17	WISCONSIN
WYOMING	5997	2335	131	5.61	160	6.85	110	241	12	4.98	15	6.22	2576	143	5.55	175	6.79	WYOMING
DIST. OF COL.	0	0	0	-----	0	-----	138	1515	44	2.90	46	3.04	1515	44	2.90	46	3.04	DIST. OF COL.
TOTAL	630009	449030	21912	4.88	26632	5.93	84009	395887	10512	2.66	11709	2.96	844917	32424	3.84	38341	4.54	TOTAL
REVISED TOTALS 1971	632198	434076	21740	5.01	26577	6.12	67966	326789	8007	2.45	9105	2.79	760865	29747	3.91	35682	4.69	
1970	630778	412542	21865	5.30	26996	6.54	59199	300448	7731	2.57	8648	2.88	712990	29596	4.15	35644	5.00	
1969	628021	397810	21842	5.49	27018	6.79	57228	282344	7915	2.80	9028	3.20	680154	29757	4.38	36046	5.30	
1968	626229	380322	21622	5.69	26729	7.03	54940	261140	7564	2.90	8609	3.30	641462	29186	4.55	35338	5.51	
1967	620427	360045	20648	5.73	25630	7.12	53042	243033	7186	2.96	8156	3.36	603078	27834	4.62	33786	5.60	

Source: State Highway Department Reports on Federal Highway Administration Table TA-1

Fatalities, Fatal Accidents, and Travel, 1972

Total—All Highways

NOVEMBER 1973

(Rates are per 100 million Vehicle Miles)

TABLE FTT-1

STATE	RURAL						URBAN						TOTAL					STATE
	HIGHWAY MILES	VEHICLE MILES (MILLIONS)	FATAL ACCIDENTS		FATALITIES		HIGHWAY MILES	VEHICLE MILES (MILLIONS)	FATAL ACCIDENTS		FATALITIES		VEHICLE MILES (MILLIONS)	FATAL ACCIDENTS		FATALITIES		
			NUMBER	RATE	NUMBER	RATE			NUMBER	RATE	NUMBER	RATE		NUMBER	RATE	NUMBER	RATE	
	(1)	(2)	(3)	(4)	(5)	(6)	(7)	(8)	(9)	(10)	(11)	(12)	(13)	(14)	(15)	(16)	(17)	
ALABAMA	70275	10858	758	6.98	896	8.25	10373	8174	296	3.62	324	3.96	19032	1054	5.54	1220	6.41	ALABAMA
ALASKA	8220	908	42	4.63	45	4.96	412	620	10	1.61	14	2.26	1528	52	3.40	59	3.86	ALASKA
ARIZONA	43132	7285	493	6.77	579	7.95	6169	7496	216	2.88	232	3.09	14781	709	4.80	811	5.49	ARIZONA
ARKANSAS	64796	8674	463	5.34	594	6.85	8557	4135	143	3.46	169	4.09	12809	606	4.73	763	5.96	ARKANSAS
CALIFORNIA	118574	41237	2234	5.42	2584	6.27	47898	85251	2192	2.57	2412	2.83	126488	4426	3.50	4996	3.95	CALIFORNIA
COLORADO	74315	7830	418	5.34	503	6.42	7605	8056	215	2.67	234	2.90	15886	633	3.98	737	4.64	COLORADO
CONNECTICUT	6133	4051	125	3.09	137	3.38	12490	13744	296	2.15	329	2.39	17795	421	2.37	466	2.62	CONNECTICUT
DELAWARE	3347	1287	59	4.58	69	5.36	1789	2138	59	2.76	63	2.95	3425	118	3.45	132	3.85	DELAWARE
FLORIDA	69459	22607	1181	5.22	1416	6.26	25924	31982	974	3.05	1082	3.38	54589	2155	3.95	2498	4.58	FLORIDA
GEORGIA	85328	18738	1192	6.36	1431	7.64	13620	15130	413	2.73	464	3.07	33868	1605	4.74	1895	5.60	GEORGIA
HAWAII	2621	1556	73	4.69	83	5.33	1000	2202	53	2.41	63	2.86	3758	126	3.35	146	3.89	HAWAII
IDAHO	53113	3940	259	6.57	303	7.69	2878	1331	39	2.93	45	3.38	5271	298	5.65	348	6.60	IDAHO
ILLINOIS	102502	21215	995	4.69	1225	5.77	27742	38168	941	2.47	1029	2.70	59383	1936	3.26	2254	3.80	ILLINOIS
INDIANA	75333	19554	920	4.70	1107	5.66	15482	17231	418	2.43	448	2.60	36785	1338	3.64	1555	4.23	INDIANA
IOWA	100385	11547	565	4.89	705	6.11	12528	7630	157	2.06	170	2.23	19177	722	3.76	875	4.55	IOWA
KANSAS	123616	8882	406	4.57	502	5.65	10783	5643	146	2.59	164	2.91	14525	552	3.80	666	4.59	KANSAS
KENTUCKY	63564	14965	746	4.98	868	5.80	5896	8035	201	2.50	225	2.80	23000	947	4.12	1093	4.75	KENTUCKY
LOUISIANA	43243	11036	703	6.37	862	7.81	10402	7624	221	2.90	233	3.06	18660	924	4.95	1095	5.87	LOUISIANA
MAINE	19081	4930	197	4.00	228	4.62	2294	1769	24	1.36	26	1.47	6699	221	3.30	254	3.79	MAINE
MARYLAND	21439	11459	354	3.09	417	3.64	5204	12171	358	2.94	398	3.27	23630	712	3.01	815	3.45	MARYLAND
MASSACHUSETTS	8921	8114	220	2.71	246	3.03	20608	21328	685	3.21	745	3.49	29442	905	3.07	991	3.37	MASSACHUSETTS
MICHIGAN	95021	23727	1342	5.66	1560	6.57	20362	34090	655	1.92	698	2.05	57817	1997	3.45	2258	3.91	MICHIGAN
MINNESOTA	112468	12871	617	4.79	767	5.96	15596	12007	247	2.06	264	2.20	24878	864	3.47	1031	4.14	MINNESOTA
MISSISSIPPI	60070	8806	621	7.05	800	9.08	6754	4288	118	2.75	129	3.01	13094	739	5.64	929	7.09	MISSISSIPPI
MISSOURI	100905	16584	771	4.65	958	5.78	14685	12664	474	3.74	516	4.07	29248	1245	4.26	1474	5.04	MISSOURI
MONTANA	75522	4268	270	6.33	345	8.08	2364	1105	43	3.89	50	4.52	5373	313	5.83	395	7.35	MONTANA
NEBRASKA	92162	6344	291	4.59	361	5.69	6377	4454	114	2.56	124	2.78	10798	405	3.75	485	4.49	NEBRASKA
NEVADA	47577	2223	162	7.29	192	8.64	2128	1666	64	3.84	67	4.02	3889	226	5.81	259	6.66	NEVADA
NEW HAMPSHIRE	10818	3375	119	3.53	139	4.12	4160	1701	37	2.18	40	2.35	5076	156	3.07	179	3.53	NEW HAMPSHIRE
NEW JERSEY	9077	10113	321	3.17	363	3.59	22796	36969	880	2.38	950	2.57	47082	1201	2.55	1313	2.79	NEW JERSEY
NEW MEXICO	63404	5686	350	6.16	437	7.69	4671	3167	138	4.36	150	4.74	8853	488	5.51	587	6.63	NEW MEXICO
NEW YORK	74437	24826	1580	6.36	1781	7.17	32282	49823	1347	2.70	1457	2.92	74649	2927	3.92	3238	4.34	NEW YORK
NORTH CAROLINA	72900	22399	1464	6.54	1696	7.57	13728	11632	257	2.21	279	2.40	34031	1721	5.06	1975	5.80	NORTH CAROLINA
NORTH DAKOTA	103964	3319	154	4.64	187	5.63	2749	797	19	2.38	21	2.63	4116	173	4.20	208	5.05	NORTH DAKOTA
OHIO	84700	28425	1185	4.17	1395	4.91	23881	35080	963	2.75	1049	2.99	63505	2148	3.38	2444	3.85	OHIO
OKLAHOMA	93920	10774	426	3.95	509	4.72	13823	9309	296	3.18	334	3.59	20083	722	3.60	843	4.20	OKLAHOMA
OREGON	93162	9951	480	4.82	548	5.51	6450	5282	168	3.18	186	3.52	15233	648	4.25	734	4.82	OREGON
PENNSYLVANIA	89968	32062	1033	3.22	1191	3.71	24050	34972	1052	3.01	1161	3.32	67034	2085	3.11	2352	3.51	PENNSYLVANIA
RHODE ISLAND	1246	881	20	2.27	22	2.50	3979	4533	92	2.03	97	2.14	5414	112	2.07	119	2.20	RHODE ISLAND
SOUTH CAROLINA	53616	12883	688	5.34	856	6.64	6322	6589	215	3.26	243	3.69	19472	903	4.64	1099	5.64	SOUTH CAROLINA
SOUTH DAKOTA	80054	4040	209	5.17	268	6.63	2736	998	26	2.61	26	2.61	5038	235	4.66	294	5.84	SOUTH DAKOTA
TENNESSEE	69007	14047	818	5.82	972	6.92	11570	13457	387	2.88	442	3.28	27504	1205	4.38	1414	5.14	TENNESSEE
TEXAS	200336	33986	1827	5.38	2292	6.74	49575	42704	1272	2.98	1396	3.27	76690	3099	4.04	3688	4.81	TEXAS
UTAH	25531	3927	188	4.79	249	6.34	4428	3042	124	4.08	133	4.37	6969	312	4.48	382	5.48	UTAH
VERMONT	13711	2631	123	4.68	142	5.40	844	566	9	1.59	9	1.59	3197	132	4.13	151	4.72	VERMONT
VIRGINIA	52443	18179	733	4.03	849	4.67	9383	14538	367	2.52	407	2.80	32717	1100	3.36	1256	3.84	VIRGINIA
WASHINGTON	67504	9650	437	4.53	539	5.59	12775	12713	285	2.24	313	2.46	22363	722	3.23	852	3.81	WASHINGTON
WEST VIRGINIA	33705	6821	393	5.76	439	6.44	3370	2987	83	2.78	91	3.05	9808	476	4.85	530	5.40	WEST VIRGINIA
WISCONSIN	90090	14025	769	5.48	914	6.52	13609	13541	237	1.75	258	1.91	27566	1006	3.65	1172	4.25	WISCONSIN
WYOMING	39321	2731	145	5.31	174	6.37	1232	638	20	3.13	23	3.61	3369	165	4.90	197	5.85	WYOMING
DIST. OF COL.	0	0	0	-----	0	-----	1100	2945	71	2.41	73	2.48	2945	71	2.41	73	2.48	DIST. OF COL.
TOTAL	3164036	590227	29939	5.07	35745	6.06	587433	678115	18117	2.67	19855	2.93	1268342	48056	3.79	55600	4.38	TOTAL
REVISED TOTALS 1971	3171297	573474	29571	5.16	35451	6.18	561743	612876	16436	2.68	18253	2.98	1186350	46007	3.88	53704	4.53	
1970	3165523	543244	29471	5.43	35753	6.58	546364	577471	16516	2.86	18063	3.13	1120715	45987	4.10	53815	4.80	
1969	3158162	526527	29930	5.68	36301	6.89	534288	544103	16890	3.10	18742	3.44	1070630	46820	4.37	55043	5.14	
1968	3150625	505214	29308	5.80	35592	7.04	514001	512382	16408	3.20	18171	3.55	1017596	45716	4.49	53763	5.28	
1967	3193740	481362	28008	5.82	34108	7.09	510343	483770	15739	3.25	17451	3.61	965132	43747	4.53	51559	5.34	

Source: State Highway Department Reports on Federal Highway Administration Table TA-1

Injury Accidents, Persons Injured, and Travel, 1972
Interstate System (Final)

NOVEMBER 1973

(Rates are per 100 million Vehicle Miles)

TABLE IT-1

STATE	RURAL HIGHWAY MILES (1)	RURAL VEHICLE MILES (MILLIONS) (2)	RURAL NONFATAL INJURY ACCIDENTS NUMBER (3)	RURAL NONFATAL INJURY ACCIDENTS RATE (4)	RURAL NONFATALLY INJURED PERSONS # NUMBER (5)	RURAL NONFATALLY INJURED PERSONS # RATE (6)	URBAN HIGHWAY MILES (7)	URBAN VEHICLE MILES (MILLIONS) (8)	URBAN NONFATAL INJURY ACCIDENTS NUMBER (9)	URBAN NONFATAL INJURY ACCIDENTS RATE (10)	URBAN NONFATALLY INJURED PERSONS # NUMBER (11)	URBAN NONFATALLY INJURED PERSONS # RATE (12)	TOTAL VEHICLE MILES (MILLIONS) (13)	TOTAL NONFATAL INJURY ACCIDENTS NUMBER (14)	TOTAL NONFATAL INJURY ACCIDENTS RATE (15)	TOTAL NONFATALLY INJURED PERSONS # NUMBER (16)	TOTAL NONFATALLY INJURED PERSONS # RATE (17)	STATE
ALABAMA *	526	1530	308	20.13	460	30.07	76	561	187	33.33	254	45.28	2091	495	23.67	714	34.15	ALABAMA
ALASKA	0	0	0	-----	0	-----	0	0	0	-----	0	-----	0	0	-----	0	-----	ALASKA
ARIZONA	707	1716	714	41.61	1406	81.93	51	757	875	115.59	1499	198.02	2473	1589	64.25	2905	117.47	ARIZONA
ARKANSAS *	438	1518	589	38.80	1003	66.07	64	487	469	96.30	816	167.56	2005	1058	52.77	1819	90.72	ARKANSAS
CALIFORNIA	1232	6120	1913	31.26	3414	55.78	558	16435	7052	42.91	10497	63.87	22555	8965	39.75	13911	61.68	CALIFORNIA
COLORADO	645	1762	813	46.14	1371	77.81	87	1065	996	93.52	1413	132.68	2827	1809	63.99	2784	98.48	COLORADO
CONNECTICUT	83	828	534	64.49	842	101.69	149	2653	1987	74.90	3217	121.26	3481	2521	72.42	4059	116.60	CONNECTICUT
DELAWARE	0	0	0	-----	0	-----	30	489	210	42.94	330	67.48	489	210	42.94	330	67.48	DELAWARE
FLORIDA *	709	3043	1163	38.22	2032	66.78	176	2440	1544	63.28	2457	100.70	5483	2707	49.37	4489	81.87	FLORIDA
GEORGIA	675	3508	758	21.61	1335	38.06	177	2735	984	35.98	1693	61.90	6243	1742	27.90	3028	48.50	GEORGIA
HAWAII	8	62	35	56.45	45	72.58	13	377	478	126.79	732	194.16	439	513	116.86	777	176.99	HAWAII
IDAHO	394	820	427	52.07	775	94.51	24	75	40	53.33	68	90.67	895	467	52.18	843	94.19	IDAHO
ILLINOIS	963	3852	1431	37.15	2658	69.00	324	6118	5596	91.47	9184	150.11	9970	7027	70.48	11842	118.78	ILLINOIS
INDIANA	820	4254	1470	34.56	2284	53.69	186	2805	329	11.73	641	22.85	7059	1799	25.49	2925	41.44	INDIANA
IOWA	544	2071	527	25.45	896	43.26	86	568	359	63.20	529	93.13	2639	886	33.57	1425	54.00	IOWA
KANSAS	632	1405	513	36.51	912	64.91	109	614	570	92.83	840	136.81	2019	1083	53.64	1752	86.78	KANSAS
KENTUCKY	505	2784	914	32.83	1674	60.13	65	858	402	46.85	623	72.61	3642	1316	36.13	2297	63.07	KENTUCKY
LOUISIANA	332	1112	828	74.46	1453	130.67	98	1040	1292	124.23	2103	202.21	2152	2120	98.51	3556	165.24	LOUISIANA
MAINE *	174	612	302	49.35	501	81.86	19	90	79	87.78	128	142.22	702	381	54.27	629	89.60	MAINE
MARYLAND	178	1429	758	53.04	1347	94.26	151	3249	1984	61.06	3293	101.35	4678	2742	58.61	4640	99.19	MARYLAND
MASSACHUSETTS	220	1971	337	17.10	493	25.01	175	2355	1426	60.55	1951	82.85	4326	1763	40.75	2444	56.50	MASSACHUSETTS
MICHIGAN	667	3706	1328	35.83	2166	58.45	328	5094	4717	92.60	7758	152.30	8800	6045	68.69	9924	112.77	MICHIGAN
MINNESOTA	486	876	329	37.56	537	61.30	170	1953	1262	64.62	1819	93.14	2829	1591	56.24	2356	83.28	MINNESOTA
MISSISSIPPI	459	1192	194	16.28	329	27.60	76	425	122	28.71	188	44.24	1617	316	19.54	517	31.97	MISSISSIPPI
MISSOURI	686	3371	718	21.30	1274	37.79	197	3059	1469	48.02	2213	72.34	6430	2187	34.01	3487	54.23	MISSOURI
MONTANA	604	704	287	40.77	500	71.02	29	47	32	68.09	56	119.15	751	319	42.48	556	74.03	MONTANA
NEBRASKA	402	1194	378	31.66	753	63.07	27	306	350	114.38	592	193.46	1500	728	48.53	1345	89.67	NEBRASKA
NEVADA	422	730	354	48.49	731	100.14	10	61	69	113.11	116	190.16	791	423	53.48	847	107.08	NEVADA
NEW HAMPSHIRE	156	607	313	51.57	456	75.12	30	199	125	62.81	146	73.37	806	438	54.34	602	74.69	NEW HAMPSHIRE
NEW JERSEY	96	587	62	10.56	85	14.48	155	2878	1482	51.49	2686	93.33	3465	1544	44.56	2771	79.97	NEW JERSEY
NEW MEXICO	782	1661	533	32.09	1086	65.38	49	391	361	92.33	603	154.22	2052	894	43.57	1689	82.31	NEW MEXICO
NEW YORK	694	3402	2967	87.21	5249	154.29	520	6991	7909	113.13	13244	189.44	10393	10876	104.65	18493	177.94	NEW YORK
NORTH CAROLINA	496	2144	754	35.17	1350	62.97	96	915	339	37.05	526	57.49	3059	1093	35.73	1876	61.33	NORTH CAROLINA
NORTH DAKOTA	461	558	129	23.12	211	37.81	10	22	6	27.27	7	31.82	580	135	23.28	218	37.59	NORTH DAKOTA
OHIO	1009	6361	2399	37.71	4052	63.70	409	6755	2602	38.52	3849	56.98	13116	5001	38.13	7901	60.24	OHIO
OKLAHOMA	588	1941	361	18.60	583	30.04	167	1640	497	30.30	770	46.95	3581	858	23.96	1353	37.78	OKLAHOMA
OREGON	541	1941	832	42.86	1392	71.72	115	1112	642	57.73	1022	91.91	3053	1474	48.28	2414	79.07	OREGON
PENNSYLVANIA	1162	5583	2492	44.64	4285	76.75	246	2825	2187	77.42	3232	114.41	8408	4679	55.65	7517	89.40	PENNSYLVANIA
RHODE ISLAND *	20	146	111	76.03	194	132.88	45	815	370	45.40	589	72.27	961	481	50.05	783	81.48	RHODE ISLAND
SOUTH CAROLINA	495	1838	252	13.71	400	21.76	77	689	159	23.08	230	33.38	2527	411	16.26	630	24.93	SOUTH CAROLINA
SOUTH DAKOTA	477	770	219	28.44	381	49.48	13	28	34	121.43	43	153.57	798	253	31.70	424	53.13	SOUTH DAKOTA
TENNESSEE	693	3163	723	22.86	1589	50.24	127	1940	1108	57.11	1678	86.49	5103	1831	35.88	3267	64.02	TENNESSEE
TEXAS	1899	5801	1933	33.32	3346	57.68	701	9315	6392	68.62	9633	103.41	15116	8325	55.07	12979	85.86	TEXAS
UTAH	530	771	397	51.49	736	95.46	78	811	546	67.32	873	107.64	1582	943	59.61	1609	101.71	UTAH
VERMONT	239	561	304	54.19	508	90.55	11	49	33	67.35	58	118.37	610	337	55.25	566	92.79	VERMONT
VIRGINIA	662	3300	1203	36.45	2036	61.70	142	2093	1012	48.35	1532	73.20	5393	2215	41.07	3568	66.16	VIRGINIA
WASHINGTON	282	1245	495	39.76	780	62.65	186	3016	2219	73.57	3442	114.12	4261	2714	63.69	4222	99.08	WASHINGTON
WEST VIRGINIA	314	849	329	38.75	598	70.44	28	164	78	47.56	116	70.73	1013	407	40.18	714	70.48	WEST VIRGINIA
WISCONSIN	406	2041	689	33.76	1262	61.83	50	782	662	84.65	1030	131.71	2823	1351	47.86	2292	81.19	WISCONSIN
WYOMING	769	952	675	70.90	1242	130.46	14	27	67	248.15	110	407.41	979	742	75.79	1352	138.10	WYOMING
DIST. OF COL.	0	0	0	-----	0	-----	12	260	50	19.23	90	34.62	260	50	19.23	90	34.62	DIST. OF COL.
TOTAL	26282	98392	36094	36.68	63012	64.04	6736	100433	63750	63.49	100519	100.09	198825	99854	50.22	163531	82.25	TOTAL
REVISED TOTALS 1971	25268	89315	34435	38.55	60108	67.30	6188	90005	57471	63.85	91654	101.83	179320	91906	51.25	151762	84.63	
1970	24244	79764	29589	37.10	52727	66.10	5752	81552	52894	64.86	87116	106.82	161316	82483	51.13	139843	86.69	
1969	22387	71843	28803	40.09	51505	71.69	5385	73185	49726	67.95	79981	109.29	145028	78529	54.15	131486	90.66	
1968	20650	62288	25706	41.27	47090	75.60	4862	63984	42158	65.89	68672	107.33	126272	67864	53.74	115762	91.68	
1967	19208	55144	22506	40.81	40960	74.28	4442	56339	36169	64.20	54575	96.87	111483	58675	52.63	95535	85.69	

* Estimated in part by the Federal Highway Administration
\# Includes nonfatally injured persons who were injured in fatal accidents

Source: State Highway Department Reports on Federal Highway Administration Table TA-1

Injury Accidents, Persons Injured, and Travel, 1972
Traveled Way—Interstate System

NOVEMBER 1973

(Rates are per 100 million Vehicle Miles)

TABLE IT-31

STATE	RURAL HIGHWAY MILES (1)	RURAL VEHICLE MILES (MILLIONS) (2)	RURAL NONFATAL INJURY ACCIDENTS NUMBER (3)	RURAL NONFATAL INJURY ACCIDENTS RATE (4)	RURAL NONFATALLY INJURED PERSONS # NUMBER (5)	RURAL NONFATALLY INJURED PERSONS # RATE (6)	URBAN HIGHWAY MILES (7)	URBAN VEHICLE MILES (MILLIONS) (8)	URBAN NONFATAL INJURY ACCIDENTS NUMBER (9)	URBAN NONFATAL INJURY ACCIDENTS RATE (10)	URBAN NONFATALLY INJURED PERSONS # NUMBER (11)	URBAN NONFATALLY INJURED PERSONS # RATE (12)	TOTAL VEHICLE MILES (MILLIONS) (13)	TOTAL NONFATAL INJURY ACCIDENTS NUMBER (14)	TOTAL NONFATAL INJURY ACCIDENTS RATE (15)	TOTAL NONFATALLY INJURED PERSONS # NUMBER (16)	TOTAL NONFATALLY INJURED PERSONS # RATE (17)	STATE
ALABAMA *	250	610	347	56.89	603	98.85	127	817	854	104.53	1257	153.86	1427	1201	84.16	1860	130.34	ALABAMA
ALASKA	0	0	0	-----	0	-----	0	0	0	-----	0	-----	0	0	-----	0	-----	ALASKA
ARIZONA	426	1422	795	55.91	1543	108.51	18	123	455	369.92	764	621.14	1545	1250	80.91	2307	149.32	ARIZONA
ARKANSAS	0	0	0	-----	0	-----	0	0	0	-----	0	-----	0	0	-----	0	-----	ARKANSAS
CALIFORNIA	305	1551	727	46.87	1315	84.78	215	3835	2623	68.40	4076	106.28	5386	3350	62.20	5391	100.09	CALIFORNIA
COLORADO	214	327	346	105.81	585	178.90	10	345	129	37.39	209	60.58	672	475	70.68	794	118.15	COLORADO
CONNECTICUT	62	264	232	87.88	416	157.58	30	468	429	91.67	611	130.56	732	661	90.30	1027	140.30	CONNECTICUT
DELAWARE	0	0	0	-----	0	-----	0	0	0	-----	0	-----	0	0	-----	0	-----	DELAWARE
FLORIDA *	442	1216	909	74.75	1674	137.66	135	1197	1642	137.18	2565	214.29	2413	2551	105.72	4239	175.67	FLORIDA
GEORGIA *	287	872	472	54.13	820	94.04	11	56	63	112.50	94	167.86	928	535	57.65	914	98.49	GEORGIA
HAWAII	12	130	184	141.54	280	215.38	15	184	227	123.37	378	205.43	314	411	130.89	658	209.55	HAWAII
IDAHO	195	230	215	93.48	427	185.65	5	17	37	217.65	53	311.76	247	252	102.02	480	194.33	IDAHO
ILLINOIS	367	847	817	96.46	1547	182.64	99	523	1018	194.65	1683	321.80	1370	1835	133.94	3230	235.77	ILLINOIS
INDIANA	110	204	228	111.76	352	172.55	18	291	1130	388.32	1697	583.16	495	1358	274.34	2049	413.94	INDIANA
IOWA	141	245	182	74.29	312	127.35	20	100	252	252.00	372	372.00	345	434	125.80	684	198.26	IOWA
KANSAS	51	70	60	85.71	115	164.29	11	48	181	377.08	268	558.33	118	241	204.24	383	324.58	KANSAS
KENTUCKY	102	302	228	108.61	558	184.77	48	637	443	69.54	640	100.47	939	771	82.11	1198	127.58	KENTUCKY
LOUISIANA	238	1005	724	72.04	1397	139.00	20	79	134	169.62	212	268.35	1084	858	79.15	1609	148.43	LOUISIANA
MAINE *	115	186	112	60.22	183	98.39	13	67	123	183.58	169	252.24	253	235	92.89	352	139.13	MAINE
MARYLAND	0	0	0	-----	0	-----	32	438	138	31.51	208	47.49	438	138	31.51	208	47.49	MARYLAND
MASSACHUSETTS	17	240	22	9.17	38	15.83	42	1207	253	20.96	315	26.10	1447	275	19.00	353	24.40	MASSACHUSETTS
MICHIGAN	59	168	171	101.79	310	184.52	85	1590	2995	188.36	4935	310.38	1758	3166	180.09	5245	298.35	MICHIGAN
MINNESOTA	185	308	221	71.75	414	134.42	83	569	951	167.14	1526	268.19	877	1172	133.64	1940	221.21	MINNESOTA
MISSISSIPPI	85	229	146	63.76	271	118.34	55	399	428	107.27	622	155.89	628	574	91.40	893	142.20	MISSISSIPPI
MISSOURI	208	629	444	70.59	816	129.73	21	58	45	77.59	63	108.62	687	489	71.18	879	127.95	MISSOURI
MONTANA	563	430	303	70.47	541	125.81	0	0	0	-----	0	-----	430	303	70.47	541	125.81	MONTANA
NEBRASKA	51	63	25	39.68	44	69.84	1	3	9	300.00	18	600.00	66	34	51.52	62	93.94	NEBRASKA
NEVADA	95	126	56	44.44	123	97.62	11	63	31	49.21	41	65.08	189	87	46.03	164	86.77	NEVADA
NEW HAMPSHIRE	24	38	16	42.11	19	50.00	6	67	15	22.39	18	26.87	105	31	29.52	37	35.24	NEW HAMPSHIRE
NEW JERSEY	42	289	391	135.29	731	252.94	99	1655	3662	221.27	6042	365.08	1944	4053	208.49	6773	348.41	NEW JERSEY
NEW MEXICO	139	361	211	58.45	383	106.09	35	178	285	160.11	463	260.11	539	496	92.02	846	156.96	NEW MEXICO
NEW YORK *	174	304	840	276.32	1403	461.51	53	412	397	96.36	647	157.04	716	1237	172.77	2050	286.31	NEW YORK
NORTH CAROLINA *	224	940	850	90.43	1555	165.43	64	560	987	176.25	1495	266.96	1500	1837	122.47	3050	203.33	NORTH CAROLINA
NORTH DAKOTA	106	47	22	46.81	33	70.21	2	4	5	125.00	6	150.00	51	27	52.94	39	76.47	NORTH DAKOTA
OHIO	22	63	98	155.56	163	258.73	100	831	1079	129.84	1569	188.81	894	1177	131.66	1732	193.74	OHIO
OKLAHOMA	35	92	29	31.52	55	59.78	0	0	0	-----	0	-----	92	29	31.52	55	59.78	OKLAHOMA
OREGON	60	81	58	71.60	82	101.23	9	89	36	40.45	55	61.80	170	94	55.29	137	80.59	OREGON
PENNSYLVANIA	80	388	587	151.29	1011	260.57	104	903	992	109.86	1665	184.39	1291	1579	122.31	2676	207.28	PENNSYLVANIA
RHODE ISLAND *	11	19	6	31.58	11	57.89	16	160	50	31.25	78	48.75	179	56	31.28	89	49.72	RHODE ISLAND
SOUTH CAROLINA	212	444	185	41.67	324	72.97	27	72	78	108.33	139	193.06	516	263	50.97	463	89.73	SOUTH CAROLINA
SOUTH DAKOTA	222	173	101	58.38	195	112.72	3	7	12	171.43	19	271.43	180	113	62.78	214	118.89	SOUTH DAKOTA
TENNESSEE	160	689	515	74.75	888	128.88	62	398	1185	297.74	1780	447.24	1087	1700	156.39	2668	245.45	TENNESSEE
TEXAS	458	1165	411	35.28	825	70.82	179	1650	238	14.42	388	23.52	2815	649	23.06	1213	43.09	TEXAS
UTAH	340	739	395	53.45	740	100.14	10	55	108	196.36	196	356.36	794	503	63.35	936	117.88	UTAH
VERMONT	75	80	95	118.75	141	176.25	3	8	21	262.50	27	337.50	88	116	131.82	168	190.91	VERMONT
VIRGINIA	184	535	516	96.45	879	164.30	57	559	815	145.80	1125	201.25	1094	1331	121.66	2004	183.18	VIRGINIA
WASHINGTON	232	733	722	98.50	1271	173.40	31	217	428	197.24	673	310.14	950	1150	121.05	1944	204.63	WASHINGTON
WEST VIRGINIA	231	447	518	115.88	894	200.00	31	179	266	148.60	394	220.11	626	784	125.24	1288	205.75	WEST VIRGINIA
WISCONSIN	86	158	85	53.80	155	98.10	21	382	249	65.18	352	92.15	540	334	61.85	507	93.89	WISCONSIN
WYOMING	131	106	82	77.36	155	146.23	8	28	9	32.14	23	82.14	134	91	67.91	178	132.84	WYOMING
DIST. OF COL.	0	0	0	-----	0	-----	17	174	315	181.03	433	248.85	174	315	181.03	433	248.85	DIST. OF COL.
TOTAL	7828	19565	14799	75.64	26597	135.94	2062	21702	25822	118.98	40363	185.99	41267	40621	98.43	66960	162.26	TOTAL
REVISED TOTALS 1971	9342	23539	17643	74.95	32427	137.76	2273	22470	30736	136.79	48082	213.98	46009	48379	105.15	80509	174.99	
REVISED TOTALS 1970	10535	25452	20222	79.45	37908	148.94	2303	22224	31677	142.54	49537	222.90	47676	51899	108.86	87445	183.42	
REVISED TOTALS 1969	12381	27953	22686	81.16	41681	149.11	2618	23899	33927	141.96	53279	222.93	51852	56613	109.18	94960	183.14	
REVISED TOTALS 1968	13838	30346	23796	78.42	47167	155.43	2824	24346	35060	144.01	60165	247.12	54692	58856	107.61	107332	196.25	
REVISED TOTALS 1967	14792	31050	24129	77.71	48069	154.81	2994	25181	36078	143.27	57404	227.97	56231	60207	107.07	105473	187.57	

* Estimated in part by the Federal Highway Administration
\# Includes nonfatally injured persons who were injured in fatal accidents

Source: State Highway Department Reports on Federal Highway Administration Table TA-1

Injury Accidents, Persons Injured, and Travel, 1972

Other Federal-Aid Primary

NOVEMBER 1973

(Rates are per 100 million Vehicle Miles)

TABLE IT-3

STATE	RURAL HIGHWAY MILES (1)	RURAL VEHICLE MILES (MILLIONS) (2)	RURAL NONFATAL INJURY ACCIDENTS NUMBER (3)	RURAL NONFATAL INJURY ACCIDENTS RATE (4)	RURAL NONFATALLY INJURED PERSONS # NUMBER (5)	RURAL NONFATALLY INJURED PERSONS # RATE (6)	URBAN HIGHWAY MILES (7)	URBAN VEHICLE MILES (MILLIONS) (8)	URBAN NONFATAL INJURY ACCIDENTS NUMBER (9)	URBAN NONFATAL INJURY ACCIDENTS RATE (10)	URBAN NONFATALLY INJURED PERSONS # NUMBER (11)	URBAN NONFATALLY INJURED PERSONS # RATE (12)	TOTAL VEHICLE MILES (MILLIONS) (13)	TOTAL NONFATAL INJURY ACCIDENTS NUMBER (14)	TOTAL NONFATAL INJURY ACCIDENTS RATE (15)	TOTAL NONFATALLY INJURED PERSONS # NUMBER (16)	TOTAL NONFATALLY INJURED PERSONS # RATE (17)	STATE
ALABAMA *	4675	5481	3680	67.14	6059	110.55	1194	3498	4048	115.72	5982	171.01	8979	7728	86.07	12041	134.10	ALABAMA
ALASKA	1695	509	415	81.53	695	136.54	101	152	220	144.74	325	213.82	661	635	96.07	1020	154.31	ALASKA
ARIZONA	1998	1869	1190	63.67	2254	120.60	98	544	1182	217.28	1910	351.10	2413	2372	98.30	4164	172.57	ARIZONA
ARKANSAS *	3082	3119	1660	53.23	3546	113.69	365	1283	2068	161.18	3332	259.70	4402	3928	89.23	6878	156.25	ARKANSAS
CALIFORNIA	5837	11443	6888	60.19	11913	104.11	8656	27371	32572	119.00	47603	173.92	38814	39460	101.66	59516	153.34	CALIFORNIA
COLORADO	3175	2664	2104	78.98	3373	126.61	384	2690	4520	168.03	6508	241.93	5354	6624	123.72	9881	184.55	COLORADO
CONNECTICUT	583	1331	2301	172.88	3675	276.11	364	1878	5148	274.12	8062	429.29	3209	7449	232.13	11737	365.75	CONNECTICUT
DELAWARE	413	878	406	46.24	707	80.52	125	726	933	128.51	1427	196.56	1604	1339	83.48	2134	133.04	DELAWARE
FLORIDA *	3096	6139	5411	88.14	9450	153.93	548	3896	5917	151.87	9279	238.17	10035	11328	112.88	18729	186.64	FLORIDA
GEORGIA *	6588	7438	4022	54.07	6990	93.98	616	2436	2728	111.99	4088	167.82	9874	6750	68.36	11078	112.19	GEORGIA
HAWAII	445	795	1223	153.84	2053	258.24	42	541	1210	223.66	1897	350.65	1336	2433	182.11	3950	295.66	HAWAII
IDAHO	2542	1394	1723	123.60	2840	203.73	78	343	1002	292.13	1538	448.40	1737	2725	156.88	4378	252.04	IDAHO
ILLINOIS	8548	9430	8669	91.93	15712	166.62	1908	9284	23293	250.89	36444	392.55	18714	31962	170.79	52156	278.70	ILLINOIS
INDIANA	3849	6931	5155	74.38	8641	124.67	523	2341	5286	225.80	7763	331.61	9272	10441	112.61	16404	176.92	INDIANA
IOWA	8491	6084	4519	74.28	7760	127.55	567	1742	4393	252.18	6478	371.87	7826	8912	113.88	14238	181.93	IOWA
KANSAS	6598	4034	2603	64.53	4765	118.12	365	1393	2954	212.06	4634	332.66	5427	5557	102.40	9399	173.19	KANSAS
KENTUCKY	3338	4882	4026	82.47	7099	145.41	405	2153	3222	149.65	4677	217.23	7035	7248	103.03	11776	167.39	KENTUCKY
LOUISIANA	1851	2669	3842	143.95	7178	268.94	322	1863	3863	207.35	6184	331.94	4532	7705	170.01	13362	294.84	LOUISIANA
MAINE *	1484	1787	1444	80.81	2553	142.87	162	601	1149	191.18	1572	261.56	2388	2593	108.58	4125	172.74	MAINE
MARYLAND	1374	3419	3735	109.24	6924	202.52	439	3389	8395	247.71	13917	410.65	6808	12130	178.17	20841	306.13	MARYLAND
MASSACHUSETTS	1154	2865	2540	88.66	3819	133.30	881	3421	10590	309.56	15380	449.58	6286	13130	208.88	19199	305.42	MASSACHUSETTS
MICHIGAN	4591	7607	6736	88.55	11608	152.60	980	7771	16844	216.75	26960	346.93	15378	23580	153.34	38568	250.80	MICHIGAN
MINNESOTA	6238	5135	3595	70.01	6289	122.47	793	3325	5689	171.10	8721	262.29	8460	9284	109.74	15010	177.42	MINNESOTA
MISSISSIPPI	5301	4421	2341	52.95	4262	96.40	352	958	1219	127.24	1732	180.79	5379	3560	66.18	5994	111.43	MISSISSIPPI
MISSOURI	6704	5965	4787	80.25	8807	147.64	497	1366	1746	127.82	2724	199.41	7331	6533	89.11	11531	157.29	MISSOURI
MONTANA	5083	1788	1750	97.87	2906	162.53	129	307	782	254.72	1151	374.92	2095	2532	120.86	4057	193.65	MONTANA
NEBRASKA	5380	2956	2379	80.48	4079	137.99	179	817	2839	347.49	4268	522.40	3773	5218	138.30	8347	221.23	NEBRASKA
NEVADA	1710	750	586	78.13	999	133.20	57	633	1078	170.30	1666	263.19	1383	1664	120.32	2665	192.70	NEVADA
NEW HAMPSHIRE	916	1425	1144	80.28	2082	146.11	116	357	1175	329.13	1878	526.05	1782	2319	130.13	3960	222.22	NEW HAMPSHIRE
NEW JERSEY	794	2641	2973	112.57	5430	205.60	547	5440	11755	216.08	20221	371.71	8081	14728	182.25	25651	317.42	NEW JERSEY
NEW MEXICO	2751	1817	1086	59.77	1938	106.66	175	597	1506	252.26	2332	390.62	2414	2592	107.37	4270	176.88	NEW MEXICO
NEW YORK *	7802	10082	27869	276.42	46539	461.60	2817	12732	12260	96.29	19991	157.01	22814	40129	175.90	66530	291.62	NEW YORK
NORTH CAROLINA *	2969	6060	3503	57.81	6341	104.64	492	2900	5114	176.34	7740	266.90	8960	8617	96.17	14081	157.15	NORTH CAROLINA
NORTH DAKOTA	4080	1266	668	52.76	1223	96.60	79	254	567	223.23	847	333.46	1520	1235	81.25	2070	136.18	NORTH DAKOTA
OHIO	5393	8787	7469	85.00	12576	143.12	1506	7261	8255	113.69	12111	166.80	16048	15724	97.98	24687	153.83	OHIO
OKLAHOMA	6263	5259	2023	38.47	3479	66.15	512	2118	1692	79.89	2580	121.81	7377	3715	50.36	6059	82.13	OKLAHOMA
OREGON	2992	2698	2782	103.11	4435	164.38	289	1546	3696	239.07	5787	374.32	4244	6478	152.64	10222	240.86	OREGON
PENNSYLVANIA	5475	9326	8397	90.04	13644	146.30	2081	10207	15452	151.39	24143	236.53	19533	23849	122.10	37787	193.45	PENNSYLVANIA
RHODE ISLAND *	107	296	792	267.57	1383	467.23	213	1084	1345	124.08	2109	194.56	1380	2137	154.86	3492	253.04	RHODE ISLAND
SOUTH CAROLINA	3736	6149	1858	30.22	3151	51.24	566	2599	3476	133.74	5372	206.69	8748	5334	60.97	8523	97.43	SOUTH CAROLINA
SOUTH DAKOTA	4921	1740	1037	59.60	1840	105.75	97	276	624	226.09	913	330.80	2016	1661	82.39	2753	136.56	SOUTH DAKOTA
TENNESSEE	4862	5874	5121	87.18	8653	147.31	710	3885	5743	147.82	8394	216.06	9759	10864	111.32	17047	174.68	TENNESSEE
TEXAS *	12065	13370	5853	43.78	10881	81.38	1773	9028	11470	127.05	17964	198.98	22398	17323	77.34	28845	128.78	TEXAS
UTAH	1393	1026	734	71.54	1320	128.65	164	671	2001	298.21	3098	461.70	1697	2735	161.17	4418	260.34	UTAH
VERMONT	1049	962	1022	106.24	1695	176.20	77	234	412	176.07	635	271.37	1196	1434	119.90	2330	194.82	VERMONT
VIRGINIA	2927	5303	4256	80.26	6971	131.45	553	3774	6678	176.95	9678	256.44	9077	10934	120.46	16649	183.42	VIRGINIA
WASHINGTON	2848	2822	2275	80.62	3920	138.91	407	2015	3274	162.48	5030	249.63	4837	5549	114.72	8950	185.03	WASHINGTON
WEST VIRGINIA	1812	2174	2364	108.74	4148	190.80	231	1105	2032	183.89	2945	266.52	3279	4396	134.07	7093	216.32	WEST VIRGINIA
WISCONSIN	5110	5832	4811	82.49	7508	128.74	671	3005	6372	212.05	9892	329.18	8837	11183	126.55	17400	196.90	WISCONSIN
WYOMING	2845	1010	738	73.07	1340	132.67	64	162	557	343.83	837	516.67	1172	1295	110.49	2177	185.75	WYOMING
DIST. OF COL.	0	0	0	-----	0	-----	109	1081	1566	144.87	2003	185.29	1081	1566	144.87	2003	185.29	DIST. OF COL.
TOTAL	188933	209702	178705	85.22	307453	146.61	35379	159053	261912	164.67	402722	253.20	368755	440617	119.49	710175	192.59	TOTAL
REVISED TOTALS 1971	189124	205044	182525	89.02	318502	155.33	32274	149790	230199	153.68	361257	241.18	354834	412724	116.31	679759	191.57	
1970	188682	196210	179069	91.26	315707	160.90	25094	138653	232850	167.94	368630	265.87	334863	411919	123.01	684337	204.36	
1969	188672	190912	170544	89.33	300597	157.45	24375	131607	237247	180.27	374671	284.69	322519	407791	126.44	675268	209.37	
1968	188361	184469	163958	88.88	296401	160.68	23335	122391	232724	190.15	388997	317.83	306860	396682	129.27	685398	223.36	
1967	189496	176750	165654	93.72	295979	167.42	22268	114101	231310	202.72	368730	323.16	290891	397004	136.48	664709	228.51	

* Estimated in part by the Federal Highway Administrettion
\# Includes nonfatally injured persons who were injured in fatal accidents

Source: State Highway Department Reports on Federal Highway Administration Table TA-1

Injury Accidents, Persons Injured, and Travel, 1972

Federal-Aid Secondary—State

NOVEMBER 1973

(Rates are per 100 million Vehicle Miles)

TABLE IT-5

STATE	RURAL HIGHWAY MILES (1)	RURAL VEHICLE MILES (MILLIONS) (2)	RURAL NONFATAL INJURY ACCIDENTS NUMBER (3)	RURAL NONFATAL INJURY ACCIDENTS RATE (4)	RURAL NONFATALLY INJURED PERSONS # NUMBER (5)	RURAL NONFATALLY INJURED PERSONS # RATE (6)	URBAN HIGHWAY MILES (7)	URBAN VEHICLE MILES (MILLIONS) (8)	URBAN NONFATAL INJURY ACCIDENTS NUMBER (9)	URBAN NONFATAL INJURY ACCIDENTS RATE (10)	URBAN NONFATALLY INJURED PERSONS # NUMBER (11)	URBAN NONFATALLY INJURED PERSONS # RATE (12)	TOTAL VEHICLE MILES (MILLIONS) (13)	TOTAL NONFATAL INJURY ACCIDENTS NUMBER (14)	TOTAL NONFATAL INJURY ACCIDENTS RATE (15)	TOTAL NONFATALLY INJURED PERSONS # NUMBER (16)	TOTAL NONFATALLY INJURED PERSONS # RATE (17)	STATE
ALABAMA *	4038	1713	1344	78.46	2137	124.75	92	258	313	121.32	458	177.52	1971	1657	84.07	2595	131.66	ALABAMA
ALASKA	1931	187	251	134.22	416	222.46	25	56	240	428.57	340	607.14	243	491	202.06	756	311.11	ALASKA
ARIZONA	1787	568	791	139.26	1420	250.00	17	57	213	373.68	354	621.05	625	1004	160.64	1774	283.84	ARIZONA
ARKANSAS *	9722	2717	2134	78.54	3755	138.20	270	485	541	111.55	824	169.90	3202	2675	83.54	4579	143.00	ARKANSAS
CALIFORNIA	4323	2792	3096	110.89	5018	179.73	288	1173	2039	173.83	3041	259.25	3965	5135	129.51	8059	203.25	CALIFORNIA
COLORADO	4288	1292	1278	98.92	2016	156.04	96	349	689	197.42	1035	296.56	1641	1967	119.87	3051	185.92	COLORADO
CONNECTICUT	887	1063	1772	166.70	2779	261.43	304	901	2301	255.38	3447	382.57	1964	4073	207.38	6226	317.01	CONNECTICUT
DELAWARE	1210	294	284	96.60	454	154.42	237	305	391	128.20	551	180.66	599	675	112.69	1005	167.78	DELAWARE
FLORIDA *	10810	5938	6114	102.96	10315	173.71	824	2996	4771	159.25	4407	147.10	8934	10885	121.84	14722	164.79	FLORIDA
GEORGIA	8677	3283	2329	70.94	3878	118.12	230	692	790	114.16	1230	177.75	3975	3119	78.47	5108	128.50	GEORGIA
HAWAII	336	222	284	127.93	464	209.01	14	45	158	351.11	266	591.11	267	442	165.54	730	273.41	HAWAII
IDAHO	1716	490	677	138.16	1067	217.76	14	47	155	329.79	247	525.53	537	832	154.93	1314	244.69	IDAHO
ILLINOIS	1904	1088	933	85.75	1598	146.88	334	824	3199	388.23	5001	606.92	1912	4132	216.11	6599	345.14	ILLINOIS
INDIANA	5414	4183	3305	79.01	5270	125.99	223	979	1359	138.82	1878	191.83	5162	4664	90.35	7148	138.47	INDIANA
IOWA	0	0	0	-----	0	-----	0	0	0	-----	0	-----	0	0	-----	0	-----	IOWA
KANSAS	2853	612	451	73.69	794	129.74	15	31	69	222.58	97	312.90	643	520	80.87	891	138.57	KANSAS
KENTUCKY	13048	4164	3667	88.06	6269	150.55	355	786	849	108.02	1210	153.94	4950	4516	91.23	7479	151.09	KENTUCKY
LOUISIANA	8596	4039	5218	129.14	9369	231.96	329	956	2098	219.46	3261	341.11	4995	7314	146.43	12630	252.85	LOUISIANA
MAINE *	2419	1042	1102	105.76	1653	158.64	103	169	405	239.64	595	352.07	1211	1507	124.44	2248	185.63	MAINE
MARYLAND	2220	1793	2622	146.24	4406	245.73	364	1676	3297	196.72	5324	317.66	3469	5919	170.63	9730	280.46	MARYLAND
MASSACHUSETTS	454	749	446	59.55	672	89.72	198	813	1048	128.91	1542	189.67	1562	1494	95.65	2214	141.74	MASSACHUSETTS
MICHIGAN	2286	1642	1940	118.15	3192	194.40	141	665	1363	204.96	2064	310.38	2307	3303	143.17	5256	227.83	MICHIGAN
MINNESOTA	4058	1149	819	71.28	1470	127.94	92	155	349	225.16	578	372.90	1304	1168	89.57	2048	157.06	MINNESOTA
MISSISSIPPI	4172	1043	409	39.21	713	68.36	92	128	113	88.28	152	118.75	1171	522	44.58	865	73.87	MISSISSIPPI
MISSOURI	22871	4523	1261	27.88	2155	47.65	297	1151	407	35.36	629	54.65	5674	1668	29.40	2784	49.07	MISSOURI
MONTANA	0	0	0	-----	0	-----	0	0	0	-----	0	-----	0	0	-----	0	-----	MONTANA
NEBRASKA	3761	524	428	81.68	685	130.73	9	16	71	443.75	74	462.50	540	499	92.41	759	140.56	NEBRASKA
NEVADA	2382	337	385	114.24	637	189.02	21	75	56	74.67	100	133.33	412	441	107.04	737	178.88	NEVADA
NEW HAMPSHIRE	1590	928	1081	116.49	2028	218.53	119	214	533	249.07	855	399.53	1142	1614	141.33	2883	252.45	NEW HAMPSHIRE
NEW JERSEY	24	48	53	110.42	74	154.17	12	56	165	294.64	284	507.14	104	218	209.62	358	344.23	NEW JERSEY
NEW MEXICO	5739	1135	1004	88.46	1806	159.12	110	150	350	233.33	565	376.67	1285	1354	105.37	2371	184.51	NEW MEXICO
NEW YORK	3507	2547	8140	319.59	13150	516.29	730	2138	2588	121.05	4069	190.32	4685	10728	228.99	17219	367.53	NEW YORK
NORTH CAROLINA *	27999	11307	11367	100.53	19000	168.04	1193	2886	5089	176.33	7703	266.91	14193	16456	115.94	26703	188.14	NORTH CAROLINA
NORTH DAKOTA	2157	262	156	59.54	293	111.83	7	14	8	57.14	16	114.29	276	164	59.42	309	111.96	NORTH DAKOTA
OHIO	9207	4678	8431	180.23	13690	292.65	794	2129	3812	179.05	5560	261.16	6807	12243	179.86	19250	282.80	OHIO
OKLAHOMA	4315	1278	626	48.98	1053	82.39	248	559	952	170.30	1434	256.53	1837	1578	85.90	2487	135.38	OKLAHOMA
OREGON	3386	1162	1285	110.59	2157	185.63	151	484	983	203.10	1438	297.11	1646	2268	137.79	3595	218.41	OREGON
PENNSYLVANIA	11946	6265	7308	116.65	11801	188.36	1665	4250	8995	211.65	13970	328.71	10515	16303	155.05	25771	245.09	PENNSYLVANIA
RHODE ISLAND *	251	220	522	237.27	881	400.45	167	454	662	145.81	1027	226.21	674	1184	175.67	1908	283.09	RHODE ISLAND
SOUTH CAROLINA	19438	3410	2427	71.47	3889	114.05	713	1351	1322	97.85	1946	144.04	4761	3759	78.95	5835	122.56	SOUTH CAROLINA
SOUTH DAKOTA	2636	288	200	69.44	337	117.01	18	40	51	127.50	81	202.50	328	251	76.52	418	127.44	SOUTH DAKOTA
TENNESSEE	2841	1441	1158	80.36	1850	128.38	129	259	351	135.52	531	205.02	1700	1509	88.76	2381	140.06	TENNESSEE
TEXAS *	39230	8850	6737	76.12	11592	130.98	1637	3226	3550	110.04	5573	172.75	12076	10287	85.19	17165	142.14	TEXAS
UTAH	2453	625	558	89.28	918	146.88	151	472	1550	328.39	2569	544.28	1097	2108	192.16	3487	317.87	UTAH
VERMONT	1109	536	625	116.60	983	183.40	21	15	22	146.67	34	226.67	551	647	117.42	1017	184.57	VERMONT
VIRGINIA	4364	3759	3351	89.15	5284	140.57	392	1396	1966	140.83	2822	202.15	5155	5317	103.14	8106	157.25	VIRGINIA
WASHINGTON	2535	1321	1527	115.59	2565	194.17	230	684	1845	269.74	2953	431.73	2005	3372	168.18	5518	275.21	WASHINGTON
WEST VIRGINIA	2649	1531	1722	112.48	2919	190.66	90	263	401	152.47	590	224.33	1794	2123	118.34	3509	195.60	WEST VIRGINIA
WISCONSIN	5360	2194	2139	97.49	4136	188.51	185	535	1251	233.83	1758	328.60	2729	3390	124.22	5894	215.98	WISCONSIN
WYOMING	2235	265	254	95.85	422	159.25	21	20	49	245.00	77	385.00	285	303	106.32	499	175.09	WYOMING
DIST. OF COL.	0	0	0	-----	0	-----	0	0	0	-----	0	-----	0	0	-----	0	-----	DIST. OF COL.
TOTAL	281136	101497	104019	102.48	173430	170.87	13767	37383	63779	170.61	94560	252.95	138880	167798	120.82	267990	192.97	TOTAL
REVISED TOTALS 1971	286473	96325	99508	103.30	167662	174.05	13365	36790	59018	160.42	91377	248.37	133119	158526	119.09	259039	194.59	
1970	284940	92207	99135	107.51	166173	180.22	12254	32224	56037	173.90	87449	271.38	124431	155172	124.71	253622	203.83	
1969	283153	88698	95953	108.18	160764	181.25	11427	29226	51661	176.76	82031	280.68	117924	147614	125.18	242795	205.89	
1968	282422	85664	90436	105.57	159858	186.66	10863	27155	48078	177.05	79287	291.98	112819	138514	122.78	239185	212.01	
1967	281700	81311	88677	109.06	152940	188.09	10474	24875	45860	184.36	72090	289.81	106186	134537	126.70	225030	211.92	

* Estimated in part by the Federal Highway Administration
\# Includes nonfatally injured persons who were injured in fatal accidents

Source: State Highway Department Reports on Federal Highway Administration Table TA-1

Injury Accidents, Persons Injured, and Travel, 1972
Federal-Aid Secondary—Local

NOVEMBER 1973

TABLE IT-7

(Rates are per 100 million Vehicle Miles)

STATE	RURAL						URBAN						TOTAL					STATE
	HIGHWAY MILES (1)	VEHICLE MILES (MILLIONS) (2)	NONFATAL INJURY ACCIDENTS NUMBER (3)	NONFATAL INJURY ACCIDENTS RATE (4)	NONFATALLY INJURED PERSONS # NUMBER (5)	NONFATALLY INJURED PERSONS # RATE (6)	HIGHWAY MILES (7)	VEHICLE MILES (MILLIONS) (8)	NONFATAL INJURY ACCIDENTS NUMBER (9)	NONFATAL INJURY ACCIDENTS RATE (10)	NONFATALLY INJURED PERSONS # NUMBER (11)	NONFATALLY INJURED PERSONS # RATE (12)	VEHICLE MILES (MILLIONS) (13)	NONFATAL INJURY ACCIDENTS NUMBER (14)	NONFATAL INJURY ACCIDENTS RATE (15)	NONFATALLY INJURED PERSONS # NUMBER (16)	NONFATALLY INJURED PERSONS # RATE (17)	
ALABAMA *	11020	1006	1054	104.77	1544	153.48	305	225	364	161.78	511	227.11	1231	1418	115.19	2055	166.94	ALABAMA
ALASKA	0	0	0	-----	0	-----	0	0	0	-----	0	-----	0	0	-----	0	-----	ALASKA
ARIZONA	1639	732	1026	140.16	1907	260.52	438	2737	7445	272.01	11809	431.46	3469	8471	244.19	13716	395.39	ARIZONA
ARKANSAS *	4239	310	41	13.23	81	26.13	262	113	22	19.47	22	19.47	423	63	14.89	103	24.35	ARKANSAS
CALIFORNIA	8687	4890	5409	110.61	8295	169.63	1799	7254	11689	161.14	15031	207.21	12144	17098	140.79	23326	192.08	CALIFORNIA
COLORADO	0	0	0	-----	0	-----	0	0	0	-----	0	-----	0	0	-----	0	-----	COLORADO
CONNECTICUT	13	6	9	150.00	12	200.00	36	40	246	615.00	360	900.00	46	255	554.35	372	808.70	CONNECTICUT
DELAWARE	0	0	0	-----	0	-----	0	0	0	-----	0	-----	0	0	-----	0	-----	DELAWARE
FLORIDA *	2469	615	846	137.56	1314	213.66	47	155	329	212.26	490	316.13	770	1175	152.60	1804	234.29	FLORIDA
GEORGIA	10916	1603	1203	75.05	1836	114.54	381	643	321	49.92	432	67.19	2246	1524	67.85	2268	100.98	GEORGIA
HAWAII	90	58	80	137.93	121	208.62	11	54	121	224.07	173	320.37	112	201	179.46	294	262.50	HAWAII
IDAHO	3796	385	372	96.62	601	156.10	80	173	517	298.84	749	432.95	558	889	159.32	1350	241.94	IDAHO
ILLINOIS	12401	2210	1932	87.42	3272	148.05	557	626	1648	263.26	2535	404.95	2836	3580	126.23	5807	204.76	ILLINOIS
INDIANA	12071	2307	3565	154.53	5086	220.46	405	335	1164	347.46	1760	525.37	2642	4729	178.99	6846	259.12	INDIANA
IOWA	32921	2110	3044	144.27	4588	217.44	312	427	741	173.54	1010	236.53	2537	3785	149.19	5598	220.65	IOWA
KANSAS	21320	1508	1268	84.08	2022	134.08	240	504	641	127.18	1012	200.79	2012	1909	94.88	3034	150.80	KANSAS
KENTUCKY	1459	256	225	87.89	378	147.66	46	96	115	119.79	161	167.71	352	340	96.59	539	153.13	KENTUCKY
LOUISIANA	17	3	0	.00	0	.00	0	0	0	-----	0	-----	3	0	.00	0	.00	LOUISIANA
MAINE	0	0	0	-----	0	-----	0	0	0	-----	0	-----	0	0	-----	0	-----	MAINE
MARYLAND	4448	514	1695	329.77	2952	574.32	586	493	3253	659.84	5148	1044.22	1007	4948	491.36	8100	804.37	MARYLAND
MASSACHUSETTS	1139	1401	1116	79.66	1709	121.98	604	1804	3204	177.61	4716	261.42	3205	4320	134.79	6425	200.47	MASSACHUSETTS
MICHIGAN *	23612	7412	22134	298.62	34295	462.70	893	2607	6316	242.27	9744	373.76	10019	28450	283.96	44039	439.55	MICHIGAN
MINNESOTA	25846	3279	2051	62.55	3454	105.34	764	505	1373	271.88	2045	404.95	3784	3424	90.49	5499	145.32	MINNESOTA
MISSISSIPPI	11867	1286	360	27.99	572	44.48	267	345	228	66.09	317	91.88	1631	588	36.05	889	54.51	MISSISSIPPI
MISSOURI *	486	21	22	104.76	40	190.48	56	48	81	168.75	140	291.67	69	103	149.28	180	260.87	MISSOURI
MONTANA	5878	498	528	106.02	857	172.09	86	104	238	228.85	363	349.04	602	766	127.24	1220	202.66	MONTANA
NEBRASKA	13608	899	953	106.01	1336	148.61	104	101	484	479.21	635	628.71	1000	1437	143.70	1971	197.10	NEBRASKA
NEVADA	1338	91	137	150.55	201	220.88	77	223	567	254.26	851	381.61	314	704	224.20	1052	335.03	NEVADA
NEW HAMPSHIRE	25	4	0	.00	0	.00	3	4	0	.00	0	.00	8	0	.00	0	.00	NEW HAMPSHIRE
NEW JERSEY	1200	1655	1150	69.49	1883	113.78	581	1558	4174	267.91	6420	412.07	3213	5324	165.70	8303	258.42	NEW JERSEY
NEW MEXICO	150	10	2	20.00	2	20.00	3	5	0	.00	0	.00	15	2	13.33	2	13.33	NEW MEXICO
NEW YORK *	12628	2290	9604	419.39	14318	625.24	1842	1814	9605	529.49	14318	789.31	4104	19209	468.06	28636	697.76	NEW YORK
NORTH CAROLINA *	6	3	0	.00	0	.00	7	14	25	178.57	37	264.29	17	25	147.06	37	217.65	NORTH CAROLINA
NORTH DAKOTA	11760	482	280	58.09	433	89.83	22	20	42	210.00	62	310.00	502	322	64.14	495	98.61	NORTH DAKOTA
OHIO	9028	2692	3949	146.69	6076	225.71	1986	2816	4522	160.58	6539	232.21	5508	8471	153.79	12615	229.03	OHIO
OKLAHOMA	9453	852	111	13.03	167	19.60	710	931	521	55.96	782	84.00	1783	632	35.45	949	53.22	OKLAHOMA
OREGON	4877	1002	1640	163.67	2577	257.19	356	645	1278	198.14	1791	277.67	1647	2918	177.17	4368	265.21	OREGON
PENNSYLVANIA	107	56	65	116.07	105	187.50	40	102	220	215.69	340	333.33	158	285	180.38	445	281.65	PENNSYLVANIA
RHODE ISLAND *	52	21	17	80.95	26	123.81	103	240	240	100.00	358	149.17	261	257	98.47	384	147.13	RHODE ISLAND
SOUTH CAROLINA	1215	179	2	1.12	2	1.12	15	16	0	.00	0	.00	195	2	1.03	2	1.03	SOUTH CAROLINA
SOUTH DAKOTA	10990	457	367	80.31	566	123.85	37	38	96	252.63	136	357.89	495	463	93.54	702	141.82	SOUTH DAKOTA
TENNESSEE	8657	980	1465	149.49	2237	228.27	241	150	1481	987.33	2136	1424.00	1130	2946	260.71	4373	386.99	TENNESSEE
TEXAS	0	0	0	-----	0	-----	0	0	0	-----	0	-----	0	0	-----	0	-----	TEXAS
UTAH	1447	163	32	19.63	53	32.52	190	214	493	230.37	764	357.01	377	525	139.26	817	216.71	UTAH
VERMONT	872	189	298	157.67	454	240.21	9	12	58	483.33	77	641.67	201	356	177.11	531	264.18	VERMONT
VIRGINIA	14551	2608	3101	118.90	4634	177.68	500	699	1569	224.46	2192	313.59	3307	4670	141.22	6826	206.41	VIRGINIA
WASHINGTON *	8060	1658	1974	119.06	3071	185.22	813	1010	2858	282.97	4144	410.30	2668	4832	181.11	7215	270.43	WASHINGTON
WEST VIRGINIA	8048	1166	1237	106.09	1963	168.35	71	72	290	402.78	433	601.39	1238	1527	123.34	2396	193.54	WEST VIRGINIA
WISCONSIN	12812	1910	2362	123.66	4774	249.95	875	1200	190	15.83	278	23.17	3110	2552	82.06	5052	162.44	WISCONSIN
WYOMING	439	17	14	82.35	29	170.59	7	11	42	381.82	62	563.64	28	56	200.00	91	325.00	WYOMING
DIST. OF COL.	0	0	0	-----	0	-----	122	533	1181	221.58	1541	289.12	533	1181	221.58	1541	289.12	DIST. OF COL.
TOTAL	327657	51794	76740	148.16	119843	231.38	16889	31716	69992	220.68	102424	322.94	83510	146732	175.71	222267	266.16	TOTAL
REVISED TOTALS 1971	320555	51294	70256	136.97	109205	212.90	14947	30357	66580	219.32	99199	326.77	81651	136836	167.59	208404	255.24	
1970	323764	48354	75145	155.41	119745	247.64	15233	27721	68084	245.60	102408	369.42	76075	143229	188.27	222153	292.02	
1969	323222	46486	73393	157.88	118399	254.70	14887	25391	61444	241.99	94795	373.34	71877	134837	187.59	213194	296.61	
1968	322327	44342	59478	134.13	98772	222.75	14050	23397	68023	290.73	109713	468.92	67739	127501	188.22	208485	307.78	
1967	329738	42823	55938	130.63	91622	213.96	13232	21639	53791	248.58	84885	392.28	64462	109729	170.22	176507	273.82	

* Estimated in part by the Federal Highway Administration
\# Includes nonfatally injured persons who were injured in fatal accidents

Source: State Highway Department Reports on Federal Highway Administration Table TA-1

Injury Accidents, Persons Injured, and Travel, 1972
Federal-Aid Urban

NOVEMBER 1973

TABLE IT-8

(Rates are per 100 million Vehicle Miles)

STATE	RURAL HIGHWAY MILES (1)	RURAL VEHICLE MILES (MILLIONS) (2)	RURAL NONFATAL INJURY ACCIDENTS NUMBER (3)	RURAL NONFATAL INJURY ACCIDENTS RATE (4)	RURAL NONFATALLY INJURED PERSONS # NUMBER (5)	RURAL NONFATALLY INJURED PERSONS # RATE (6)	URBAN HIGHWAY MILES (7)	URBAN VEHICLE MILES (MILLIONS) (8)	URBAN NONFATAL INJURY ACCIDENTS NUMBER (9)	URBAN NONFATAL INJURY ACCIDENTS RATE (10)	URBAN NONFATALLY INJURED PERSONS # NUMBER (11)	URBAN NONFATALLY INJURED PERSONS # RATE (12)	TOTAL VEHICLE MILES (MILLIONS) (13)	TOTAL NONFATAL INJURY ACCIDENTS NUMBER (14)	TOTAL NONFATAL INJURY ACCIDENTS RATE (15)	TOTAL NONFATALLY INJURED PERSONS # NUMBER (16)	TOTAL NONFATALLY INJURED PERSONS # RATE (17)	STATE
ALABAMA *							51	204	365	178.92	507	248.53	204	365	178.92	507	248.53	ALABAMA
ALASKA							0	0	0	-----	0	-----	0	0	-----	0	-----	ALASKA
ARIZONA *							187	1394	2740	196.56	3989	286.15	1394	2740	196.56	3989	286.15	ARIZONA
ARKANSAS *							68	220	640	290.91	964	438.18	220	640	290.91	964	438.18	ARKANSAS
CALIFORNIA							986	5809	12524	215.60	17892	308.00	5809	12524	215.60	17892	308.00	CALIFORNIA
COLORADO							230	935	2161	231.12	2952	315.72	935	2161	231.12	2952	315.72	COLORADO
CONNECTICUT							432	1108	2413	217.78	4116	371.48	1108	2413	217.78	4116	371.48	CONNECTICUT
DELAWARE							96	392	671	171.17	963	245.66	392	671	171.17	963	245.66	DELAWARE
FLORIDA *							819	4749	12028	253.27	17738	373.51	4749	12028	253.27	17738	373.51	FLORIDA
GEORGIA *							126	499	332	66.53	472	94.59	499	332	66.53	472	94.59	GEORGIA
HAWAII *							27	236	722	305.93	993	420.76	236	722	305.93	993	420.76	HAWAII
IDAHO							0	0	0	-----	0	-----	0	0	-----	0	-----	IDAHO
ILLINOIS							964	3858	3343	86.65	5064	131.26	3858	3343	86.65	5064	131.26	ILLINOIS
INDIANA							390	1442	3174	220.11	3686	255.62	1442	3174	220.11	3686	255.62	INDIANA
IOWA *							172	484	869	179.55	1150	237.60	484	869	179.55	1150	237.60	IOWA
KANSAS *							128	451	1307	289.80	1932	428.38	451	1307	289.80	1932	428.38	KANSAS
KENTUCKY							79	470	586	124.68	814	173.19	470	586	124.68	814	173.19	KENTUCKY
LOUISIANA *							91	403	1418	351.86	2126	527.54	403	1418	351.86	2126	527.54	LOUISIANA
MAINE *							57	36	50	138.89	61	169.44	36	50	138.89	61	169.44	MAINE
MARYLAND							48	37	464	1254.05	636	1718.92	37	464	1254.05	636	1718.92	MARYLAND
MASSACHUSETTS *							288	2131	6561	307.88	9742	457.16	2131	6561	307.88	9742	457.16	MASSACHUSETTS
MICHIGAN *							1412	7510	18176	242.02	28093	374.07	7510	18176	242.02	28093	374.07	MICHIGAN
MINNESOTA *							139	524	845	161.26	1197	228.44	524	845	161.26	1197	228.44	MINNESOTA
MISSISSIPPI							44	117	303	258.97	352	300.85	117	303	258.97	352	300.85	MISSISSIPPI
MISSOURI							431	1926	150	7.79	278	14.43	1926	150	7.79	278	14.43	MISSOURI
MONTANA							0	0	0	-----	0	-----	0	0	-----	0	-----	MONTANA
NEBRASKA							88	353	860	243.63	1250	354.11	353	860	243.63	1250	354.11	NEBRASKA
NEVADA							19	54	103	190.74	164	303.70	54	103	190.74	164	303.70	NEVADA
NEW HAMPSHIRE							17	59	94	159.32	125	211.86	59	94	159.32	125	211.86	NEW HAMPSHIRE
NEW JERSEY							1442	6570	16900	257.23	28070	427.25	6570	16900	257.23	28070	427.25	NEW JERSEY
NEW MEXICO							48	283	911	321.91	1318	465.72	283	911	321.91	1318	465.72	NEW MEXICO
NEW YORK *							985	2886	13508	468.05	20137	697.75	2886	13508	468.05	20137	697.75	NEW YORK
NORTH CAROLINA *							176	871	1536	176.35	2325	266.93	871	1536	176.35	2325	266.93	NORTH CAROLINA
NORTH DAKOTA							4	7	10	142.86	13	185.71	7	10	142.86	13	185.71	NORTH DAKOTA
OHIO							421	1037	3098	298.75	4490	432.98	1037	3098	298.75	4490	432.98	OHIO
OKLAHOMA							78	32	57	178.13	86	268.75	32	57	178.13	86	268.75	OKLAHOMA
OREGON							0	0	0	-----	0	-----	0	0	-----	0	-----	OREGON
PENNSYLVANIA							112	483	1064	220.29	1565	324.02	483	1064	220.29	1565	324.02	PENNSYLVANIA
RHODE ISLAND *							138	567	605	106.70	913	161.02	567	605	106.70	913	161.02	RHODE ISLAND
SOUTH CAROLINA							0	0	0	-----	0	-----	0	0	-----	0	-----	SOUTH CAROLINA
SOUTH DAKOTA							9	21	29	138.10	38	180.95	21	29	138.10	38	180.95	SOUTH DAKOTA
TENNESSEE *							112	500	622	124.40	818	163.60	500	622	124.40	818	163.60	TENNESSEE
TEXAS *							1430	4463	8612	192.96	12541	281.00	4463	8612	192.96	12541	281.00	TEXAS
UTAH							42	30	87	290.00	134	446.67	30	87	290.00	134	446.67	UTAH
VERMONT							0	0	0	-----	0	-----	0	0	-----	0	-----	VERMONT
VIRGINIA							22	181	75	41.44	100	55.25	181	75	41.44	100	55.25	VIRGINIA
WASHINGTON *							604	1657	4766	287.63	6942	418.95	1657	4766	287.63	6942	418.95	WASHINGTON
WEST VIRGINIA							10	82	101	123.17	123	150.00	82	101	123.17	123	150.00	WEST VIRGINIA
WISCONSIN							202	443	383	86.46	556	125.51	443	383	86.46	556	125.51	WISCONSIN
WYOMING							0	0	0	-----	0	-----	0	0	-----	0	-----	WYOMING
DIST. OF COL.							0	0	0	-----	0	-----	0	0	-----	0	-----	DIST. OF COL.
TOTAL							13224	55514	125263	225.64	187425	337.62	55514	125263	225.64	187425	337.62	TOTAL
REVISED TOTALS 1971							0	0	0	-----	0	-----	0	0	-----	0	-----	
1970							0	0	0	-----	0	-----	0	0	-----	0	-----	
1969							0	0	0	-----	0	-----	0	0	-----	0	-----	
1968							0	0	0	-----	0	-----	0	0	-----	0	-----	
1967							0	0	0	-----	0	-----	0	0	-----	0	-----	

* Estimated in part by the Federal Highway Administration
\# Includes nonfatally injured persons who were injured in fatal accidents

Source: State Highway Department Reports on Federal Highway Administration Table TA-1

Injury Accidents, Persons Injured, and Travel, 1972
Other State Highways

NOVEMBER 1973

TABLE IT-9

(Rates are per 100 million Vehicle Miles)

STATE	RURAL HIGHWAY MILES (1)	RURAL VEHICLE MILES (MILLIONS) (2)	RURAL NONFATAL INJURY ACCIDENTS NUMBER (3)	RURAL NONFATAL INJURY ACCIDENTS RATE (4)	RURAL NONFATALLY INJURED PERSONS # NUMBER (5)	RURAL NONFATALLY INJURED PERSONS # RATE (6)	URBAN HIGHWAY MILES (7)	URBAN VEHICLE MILES (MILLIONS) (8)	URBAN NONFATAL INJURY ACCIDENTS NUMBER (9)	URBAN NONFATAL INJURY ACCIDENTS RATE (10)	URBAN NONFATALLY INJURED PERSONS # NUMBER (11)	URBAN NONFATALLY INJURED PERSONS # RATE (12)	TOTAL VEHICLE MILES (MILLIONS) (13)	TOTAL NONFATAL INJURY ACCIDENTS NUMBER (14)	TOTAL NONFATAL INJURY ACCIDENTS RATE (15)	TOTAL NONFATALLY INJURED PERSONS # NUMBER (16)	TOTAL NONFATALLY INJURED PERSONS # RATE (17)	STATE
ALABAMA *	101	65	48	73.85	74	113.85	16	33	40	121.21	57	172.73	98	88	89.80	131	133.67	ALABAMA
ALASKA	0	0	0	-----	0	-----	0	0	0	-----	0	-----	0	0	-----	0	-----	ALASKA
ARIZONA	737	320	242	75.63	469	146.56	5	9	27	300.00	38	422.22	329	269	81.76	507	154.10	ARIZONA
ARKANSAS *	612	73	37	50.68	72	98.63	69	70	64	91.43	101	144.29	143	101	70.63	173	120.98	ARKANSAS
CALIFORNIA	750	245	318	129.80	480	195.92	29	159	244	153.46	352	221.38	404	562	139.11	832	205.94	CALIFORNIA
COLORADO	59	23	22	95.65	32	139.13	12	25	66	264.00	102	408.00	48	88	183.33	134	279.17	COLORADO
CONNECTICUT	645	260	334	128.46	455	175.00	658	1596	3059	191.67	4685	293.55	1856	3393	182.81	5140	276.94	CONNECTICUT
DELAWARE	0	0	0	-----	0	-----	0	0	0	-----	0	-----	0	0	-----	0	-----	DELAWARE
FLORIDA *	1849	1856	1785	96.17	2937	158.24	498	1099	1750	159.24	2660	242.04	2955	3535	119.63	5597	189.41	FLORIDA
GEORGIA	379	156	38	24.36	58	37.18	170	497	346	69.62	513	103.22	653	384	58.81	571	87.44	GEORGIA
HAWAII	92	14	4	28.57	8	57.14	0	0	0	-----	0	-----	14	4	28.57	8	57.14	HAWAII
IDAHO	75	4	2	50.00	2	50.00	1	3	6	200.00	10	333.33	7	8	114.29	12	171.43	IDAHO
ILLINOIS	1484	960	1225	127.60	1982	206.46	619	1819	9007	495.16	13712	753.82	2779	10232	368.19	15694	564.74	ILLINOIS
INDIANA	201	173	64	36.99	118	68.21	48	121	156	128.93	204	168.60	294	220	74.83	322	109.52	INDIANA
IOWA	535	98	57	58.16	85	86.73	31	54	64	118.52	85	157.41	152	121	79.61	170	111.84	IOWA
KANSAS	91	77	17	22.08	43	55.84	16	47	152	323.40	234	497.87	124	169	136.29	277	223.39	KANSAS
KENTUCKY	6790	1407	789	56.08	1325	94.17	320	663	783	118.10	1086	163.80	2070	1572	75.94	2411	116.47	KENTUCKY
LOUISIANA	3918	942	1744	185.14	3080	326.96	217	496	884	178.23	1393	280.85	1438	2628	182.75	4473	311.06	LOUISIANA
MAINE *	6887	987	1474	149.34	1778	180.14	336	283	423	149.47	510	180.21	1270	1897	149.37	2288	180.16	MAINE
MARYLAND	625	774	451	58.27	715	92.38	62	116	776	668.97	1118	963.79	890	1227	137.87	1833	205.96	MARYLAND
MASSACHUSETTS	203	226	51	22.57	74	32.74	312	1348	2339	173.52	2926	217.06	1574	2390	151.84	3000	190.60	MASSACHUSETTS
MICHIGAN	45	35	24	68.57	61	174.29	15	81	249	307.41	351	433.33	116	273	235.34	412	355.17	MICHIGAN
MINNESOTA	1280	9	12	133.33	22	244.44	23	32	287	896.88	433	1353.13	41	299	729.27	455	1109.76	MINNESOTA
MISSISSIPPI	87	9	2	22.22	2	22.22	22	17	4	23.53	5	29.41	26	6	23.08	7	26.92	MISSISSIPPI
MISSOURI	424	216	145	67.13	223	103.24	101	415	45	10.84	69	16.63	631	190	30.11	292	46.28	MISSOURI
MONTANA	0	0	0	-----	0	-----	0	0	0	-----	0	-----	0	0	-----	0	-----	MONTANA
NEBRASKA	287	5	4	80.00	6	120.00	0	0	0	-----	0	-----	5	4	80.00	6	120.00	NEBRASKA
NEVADA	1119	26	24	92.31	46	176.92	12	31	50	161.29	69	222.58	57	74	129.82	115	201.75	NEVADA
NEW HAMPSHIRE	1042	197	157	79.70	313	158.88	388	251	110	43.82	178	70.92	448	267	59.60	491	109.60	NEW HAMPSHIRE
NEW JERSEY	174	1012	663	65.51	1279	126.38	288	3190	2425	76.02	4180	131.03	4202	3088	73.49	5459	129.91	NEW JERSEY
NEW MEXICO	2470	136	126	92.65	205	150.74	344	619	1731	279.64	2517	406.62	755	1857	245.96	2722	360.53	NEW MEXICO
NEW YORK *	707	282	65	23.05	93	32.98	632	2121	260	12.26	373	17.59	2403	325	13.52	466	19.39	NEW YORK
NORTH CAROLINA *	39784	1918	5043	262.93	8044	419.40	1320	653	1151	176.26	1743	266.92	2571	6194	240.92	9787	380.67	NORTH CAROLINA
NORTH DAKOTA	26	1	1	100.00	1	100.00	14	2	0	.00	0	.00	3	1	33.33	1	33.33	NORTH DAKOTA
OHIO	685	276	211	76.45	329	119.20	94	454	201	44.27	285	62.78	730	412	56.44	614	84.11	OHIO
OKLAHOMA	590	317	7	2.21	11	3.47	60	150	44	29.33	65	43.33	467	51	10.92	76	16.27	OKLAHOMA
OREGON	2176	46	53	115.22	86	186.96	66	34	41	120.59	75	220.59	80	94	117.50	161	201.25	OREGON
PENNSYLVANIA	20536	3830	5370	140.21	8711	227.44	1791	2368	8807	371.92	13415	566.51	6198	14177	228.74	22126	356.99	PENNSYLVANIA
RHODE ISLAND *	146	54	62	114.81	102	188.89	50	61	96	157.38	146	239.34	115	158	137.39	248	215.65	RHODE ISLAND
SOUTH CAROLINA	8001	417	477	114.39	737	176.74	3488	1462	1785	122.09	2644	180.85	1879	2262	120.38	3381	179.94	SOUTH CAROLINA
SOUTH DAKOTA	529	28	16	57.14	33	117.86	3	6	4	66.67	4	66.67	34	20	58.82	37	108.82	SOUTH DAKOTA
TENNESSEE	395	61	1	1.64	2	3.28	27	7	10	142.86	26	371.43	68	11	16.18	28	41.18	TENNESSEE
TEXAS *	9680	1977	924	46.74	1539	77.85	469	566	1195	211.13	1775	313.60	2543	2119	83.33	3314	130.32	TEXAS
UTAH	326	23	26	113.04	45	195.65	23	95	249	262.11	358	376.84	118	275	233.05	403	341.53	UTAH
VERMONT	236	73	15	20.55	27	36.99	6	3	19	633.33	30	1000.00	76	34	44.74	57	75.00	VERMONT
VIRGINIA	169	144	109	75.69	168	116.67	109	466	937	201.07	1364	292.70	610	1046	171.48	1532	251.15	VIRGINIA
WASHINGTON	7925	28	187	667.86	299	1067.86	13	28	118	421.43	181	646.43	56	305	544.64	480	857.14	WASHINGTON
WEST VIRGINIA	40	21	38	180.95	66	314.29	27	146	235	160.96	346	236.99	167	273	163.47	412	246.71	WEST VIRGINIA
WISCONSIN	901	71	44	61.97	84	118.31	34	102	266	260.78	374	366.67	173	310	179.19	458	264.74	WISCONSIN
WYOMING	17	2	4	200.00	7	350.00	3	4	7	175.00	12	300.00	6	11	183.33	19	316.67	WYOMING
DIST. OF COL.	0	0	0	-----	0	-----	0	0	0	-----	0	-----	0	0	-----	0	-----	DIST. OF COL.
TOTAL	125830	19874	22512	113.27	36328	182.79	12841	21802	40512	185.82	60804	278.89	41676	63024	151.22	97132	233.06	TOTAL
REVISED TOTALS 1971	121991	19849	19068	96.07	31353	157.96	13866	27734	43978	158.57	66673	240.40	47583	63046	132.50	98026	206.01	
1970	122377	18909	19569	103.49	31777	168.05	13796	25795	45394	175.98	69386	268.99	44704	64963	145.32	101163	226.30	
1969	121428	18404	18940	102.91	30183	164.00	13423	24427	45034	184.36	69966	286.43	42831	63974	149.36	100149	233.82	
1968	120958	17555	18857	107.42	31135	177.36	13056	23264	42786	183.92	67332	289.43	40819	61643	151.02	98467	241.23	
1967	115231	15750	17507	111.16	28804	182.88	12864	22537	39913	177.10	61805	274.24	38287	57420	149.97	90609	236.66	

* Estimated in part by the Federal Highway Administration
\# Includes nonfatally injured persons who were injured in fatal accidents

Source: State Highway Department Reports on Federal Highway Administration Table TA-1

Injury Accidents, Persons Injured, and Travel, 1972
Local Roads and Streets

NOVEMBER 1973

TABLE IT-11

(Rates are per 100 million Vehicle Miles)

STATE	RURAL HIGHWAY MILES (1)	RURAL VEHICLE MILES (MILLIONS) (2)	RURAL NONFATAL INJURY ACCIDENTS NUMBER (3)	RURAL NONFATAL INJURY ACCIDENTS RATE (4)	RURAL NONFATALLY INJURED PERSONS # NUMBER (5)	RURAL NONFATALLY INJURED PERSONS # RATE (6)	URBAN HIGHWAY MILES (7)	URBAN VEHICLE MILES (MILLIONS) (8)	URBAN NONFATAL INJURY ACCIDENTS NUMBER (9)	URBAN NONFATAL INJURY ACCIDENTS RATE (10)	URBAN NONFATALLY INJURED PERSONS # NUMBER (11)	URBAN NONFATALLY INJURED PERSONS # RATE (12)	TOTAL VEHICLE MILES (MILLIONS) (13)	TOTAL NONFATAL INJURY ACCIDENTS NUMBER (14)	TOTAL NONFATAL INJURY ACCIDENTS RATE (15)	TOTAL NONFATALLY INJURED PERSONS # NUMBER (16)	TOTAL NONFATALLY INJURED PERSONS # RATE (17)	STATE
ALABAMA	* 49665	453	620	136.87	890	196.47	8512	2578	4610	178.82	6408	248.56	3031	5230	172.55	7298	240.78	ALABAMA
ALASKA	4594	212	265	125.00	363	171.23	286	412	461	111.89	604	146.60	624	726	116.35	967	154.97	ALASKA
ARIZONA	* 35838	658	1637	248.78	2813	427.51	5355	1875	3686	196.59	5366	286.19	2533	5323	210.15	8179	322.90	ARIZONA
ARKANSAS	* 46703	937	882	94.13	1569	167.45	7459	1477	4295	290.79	6475	438.39	2414	5177	214.46	8044	333.22	ARKANSAS
CALIFORNIA	97440	14196	26468	186.45	39174	275.95	35367	23215	58635	252.57	84328	363.25	37411	85103	227.48	123502	330.12	CALIFORNIA
COLORADO	65934	1762	2782	157.89	4236	240.41	6786	2647	6817	257.54	9126	344.77	4409	5599	217.71	13362	303.06	COLORADO
CONNECTICUT	3860	299	880	294.31	1279	427.76	10517	5100	13525	265.20	18718	367.02	5399	14405	266.81	19997	370.38	CONNECTICUT
DELAWARE	1724	115	150	130.43	230	200.00	1301	226	854	377.88	1075	475.66	341	1004	294.43	1305	382.70	DELAWARE
FLORIDA	* 50084	3800	6829	179.71	10399	273.66	22877	15450	39130	253.27	57707	373.51	19250	45659	238.75	68106	353.80	FLORIDA
GEORGIA	* 57806	1878	2214	117.89	3348	178.27	11909	7572	5039	66.55	7159	94.55	9450	7253	76.75	10507	111.19	GEORGIA
HAWAII	* 1638	275	354	128.73	512	186.18	878	765	2340	305.88	3219	420.78	1040	2694	259.04	3731	358.75	HAWAII
IDAHO	44393	617	1391	225.45	2204	357.21	2676	673	1530	227.34	2202	327.19	1290	2521	226.43	4406	341.55	IDAHO
ILLINOIS	76835	2828	3449	121.96	5680	200.85	22937	15116	34969	231.34	47991	317.48	17944	38418	214.10	53671	299.10	ILLINOIS
INDIANA	52868	1502	6592	438.88	9731	647.87	13689	8917	16369	183.57	22486	252.17	10419	22961	220.38	32217	309.21	INDIANA
IOWA	* 57753	939	1166	124.17	1844	196.38	11340	4255	7639	179.53	10114	237.70	5194	8805	169.52	11958	230.23	IOWA
KANSAS	* 92071	1176	1339	113.86	2191	186.31	9899	2555	7405	289.82	10946	428.41	3731	8744	234.36	13137	352.10	KANSAS
KENTUCKY	38322	1170	1505	128.63	2477	211.71	4578	2372	3574	150.67	4687	197.60	3542	5079	143.39	7164	202.26	KENTUCKY
LOUISIANA	* 28291	1266	3341	263.90	5263	415.72	9325	2787	9806	351.85	14705	527.63	4053	13147	324.38	19968	492.67	LOUISIANA
MAINE	* 8002	316	472	149.37	569	180.06	1604	523	731	139.77	881	168.45	839	1203	143.38	1450	172.82	MAINE
MARYLAND	12594	3530	2272	64.36	3329	94.31	3522	2773	10859	391.60	16290	587.45	6303	13131	208.33	19619	311.26	MARYLAND
MASSACHUSETTS	* 5734	662	1447	218.58	2218	335.05	18108	8249	25398	307.89	37712	457.17	8911	26845	301.26	39930	448.10	MASSACHUSETTS
MICHIGAN	* 63761	3157	9428	298.64	14607	462.69	16508	8772	21252	242.27	32785	373.75	11929	30680	257.19	47392	397.28	MICHIGAN
MINNESOTA	* 74375	2115	1375	65.01	2211	104.54	13532	4944	7977	161.35	11293	228.42	7059	9352	132.48	13504	191.30	MINNESOTA
MISSISSIPPI	38099	626	707	112.94	1107	176.84	5846	1899	1851	97.47	2524	132.91	2525	2558	101.31	3631	143.80	MISSISSIPPI
MISSOURI	* 69526	1859	2502	134.59	3879	208.66	13085	4641	8765	188.86	13040	280.97	6500	11267	173.34	16919	260.29	MISSOURI
MONTANA	63394	848	921	108.61	1393	164.27	2120	647	1004	155.18	1323	204.48	1495	1925	128.76	2716	181.67	MONTANA
NEBRASKA	68673	703	1045	148.65	1728	245.80	5969	2858	5315	185.97	7385	258.40	3561	6360	178.60	9113	255.91	NEBRASKA
NEVADA	40511	163	204	125.15	260	159.51	1921	526	1628	309.51	2292	435.74	689	1832	265.89	2552	370.39	NEVADA
NEW HAMPSHIRE	7065	176	689	391.48	1133	643.75	3481	550	1425	259.09	2251	409.27	726	2114	291.18	3384	466.12	NEW HAMPSHIRE
NEW JERSEY	6747	3881	3174	81.78	5130	132.18	19672	15622	39533	253.06	59183	378.84	19503	42707	218.98	64313	329.76	NEW JERSEY
NEW MEXICO	51373	566	346	61.13	554	97.88	3907	944	2001	211.97	2746	290.89	1510	2347	155.43	3300	218.54	NEW MEXICO
NEW YORK	* 48925	5919	31183	526.83	46484	785.34	24703	20729	93548	451.29	139453	672.74	26648	124731	468.07	185937	697.75	NEW YORK
NORTH CAROLINA	* 1422	27	0	.00	0	.00	10380	2833	4995	176.31	7562	266.93	2860	4995	174.65	7562	264.41	NORTH CAROLINA
NORTH DAKOTA	85374	703	560	79.66	841	119.63	2611	474	941	198.52	1268	267.51	1177	1501	127.53	2109	179.18	NORTH DAKOTA
OHIO	59356	5568	6942	124.68	10397	186.73	18571	13797	11628	84.28	15935	115.50	19365	18570	95.89	26332	135.98	OHIO
OKLAHOMA	72676	1035	700	67.63	1237	119.52	12048	3879	6633	171.00	9365	241.43	4914	7333	149.23	10602	215.75	OKLAHOMA
OREGON	79130	3021	3178	105.20	5564	184.18	5464	1372	5688	414.58	8221	599.20	4393	8866	201.82	13785	313.79	OREGON
PENNSYLVANIA	50662	6614	8780	132.75	12308	186.09	18011	13834	18364	132.75	25743	186.09	20448	27144	132.75	38051	186.09	PENNSYLVANIA
RHODE ISLAND	* 659	125	1014	811.20	1544	1235.20	3247	1152	4564	396.18	6731	584.29	1277	5578	436.81	8275	648.00	RHODE ISLAND
SOUTH CAROLINA	20519	446	313	70.18	474	106.28	1436	400	712	178.00	974	243.50	846	1025	121.16	1448	171.16	SOUTH CAROLINA
SOUTH DAKOTA	60279	584	421	72.09	688	117.81	2556	582	1056	181.44	1444	248.11	1166	1477	126.67	2132	182.85	SOUTH DAKOTA
TENNESSEE	* 51399	1829	2629	142.96	3979	216.37	10162	6318	7863	124.45	10337	163.61	8157	10492	128.63	14316	175.51	TENNESSEE
TEXAS	* 137004	2823	3624	128.37	5607	198.62	43386	14456	32668	225.98	46494	321.62	17279	36292	210.04	52101	301.53	TEXAS
UTAH	19042	560	731	126.03	1106	190.69	3770	694	3723	536.46	5351	771.04	1274	4454	349.61	6457	506.83	UTAH
VERMONT	10131	230	733	318.70	1108	481.74	717	245	388	158.37	513	209.39	475	1121	236.00	1621	341.26	VERMONT
VIRGINIA	29586	2930	2607	103.04	3671	145.10	7608	5370	7405	137.90	10061	187.36	7900	10012	126.73	13732	173.82	VIRGINIA
WASHINGTON	* 45622	1843	2195	119.10	3413	185.19	10491	4086	11560	282.92	16763	410.25	5929	13755	232.00	20176	340.29	WASHINGTON
WEST VIRGINIA	20611	633	665	105.06	1073	169.51	2882	976	597	61.17	933	95.59	1609	1262	78.43	2006	124.67	WEST VIRGINIA
WISCONSIN	65415	1819	6529	358.93	9671	531.67	11571	7092	13031	183.74	18212	256.80	8911	19560	219.50	27883	312.91	WISCONSIN
WYOMING	32885	379	217	57.26	476	125.59	1115	386	990	256.48	1311	339.64	765	1207	157.78	1787	233.59	WYOMING
DIST. OF COL.	0	0	0	-----	0	-----	840	897	692	77.15	912	101.67	897	692	77.15	912	101.67	DIST. OF COL.
TOTAL	2206370	89403	159467	178.37	241962	270.64	486535	250512	575469	229.72	830604	331.56	339915	734936	216.21	1072566	315.54	TOTAL
REVISED TOTALS 1971	2218544	88104	159698	181.26	245407	278.54	478830	255730	650403	254.33	959071	375.03	343834	810101	235.61	1204478	350.31	
1970	2210981	82348	140508	170.63	226395	274.92	471932	249302	665115	266.79	1020652	409.40	331650	805623	242.91	1247047	376.01	
1969	2206919	82231	146024	177.58	235518	286.41	462173	236368	681601	288.36	1017589	430.51	318599	827625	259.77	1253107	393.32	
1968	2202069	80550	183723	228.09	307086	381.24	445011	227845	617014	270.80	966151	424.04	308395	800737	259.65	1273237	412.86	
1967	2243575	78494	142886	182.03	235595	300.14	444069	219098	622905	284.30	915468	417.83	297592	765791	257.33	1151063	386.79	

* Estimated in part by the Federal Highway Administration
\# Includes nonfatally injured persons who were injured in fatal accidents

Source: State Highway Department Reports on Federal Highway Administration Table TA-1

Injury Accidents, Persons Injured, and Travel, 1972
Subtotal—Federal-Aid Primary

NOVEMBER 1973

(Rates are per 100 million Vehicle Miles)

TABLE ITS-1

STATE	RURAL						URBAN						TOTAL					STATE
	HIGHWAY MILES (1)	VEHICLE MILES (MILLIONS) (2)	NONFATAL INJURY ACCIDENTS NUMBER (3)	NONFATAL INJURY ACCIDENTS RATE (4)	NONFATALLY INJURED PERSONS # NUMBER (5)	NONFATALLY INJURED PERSONS # RATE (6)	HIGHWAY MILES (7)	VEHICLE MILES (MILLIONS) (8)	NONFATAL INJURY ACCIDENTS NUMBER (9)	NONFATAL INJURY ACCIDENTS RATE (10)	NONFATALLY INJURED PERSONS # NUMBER (11)	NONFATALLY INJURED PERSONS # RATE (12)	VEHICLE MILES (MILLIONS) (13)	NONFATAL INJURY ACCIDENTS NUMBER (14)	NONFATAL INJURY ACCIDENTS RATE (15)	NONFATALLY INJURED PERSONS # NUMBER (16)	NONFATALLY INJURED PERSONS # RATE (17)	
ALABAMA	5451	7621	4335	56.88	7122	93.45	1397	4876	5089	104.37	7493	153.67	12497	9424	75.41	14615	116.95	ALABAMA
ALASKA	1695	509	415	81.53	695	136.54	101	152	220	144.74	325	213.82	661	635	96.07	1020	154.31	ALASKA
ARIZONA	3121	5007	2699	53.90	5203	103.91	167	1424	2512	176.40	4173	293.05	6431	5211	81.03	9376	145.79	ARIZONA
ARKANSAS	3520	4627	2449	52.81	4549	98.10	429	1770	2537	143.33	4148	234.35	6407	4986	77.82	8697	135.74	ARKANSAS
CALIFORNIA	7374	19114	9528	49.85	16642	87.07	9429	47641	42247	88.68	62176	130.51	66755	51775	77.56	78818	118.07	CALIFORNIA
COLORADO	4034	4753	3263	68.65	5329	112.12	481	4100	5645	137.68	8130	198.29	8853	8908	100.62	13459	152.03	COLORADO
CONNECTICUT	728	2423	3067	126.58	4933	203.59	543	4999	7564	151.31	11890	237.85	7422	10631	143.24	16823	226.66	CONNECTICUT
DELAWARE	413	878	406	46.24	707	80.52	155	1215	1143	94.07	1757	144.61	2093	1549	74.01	2464	117.73	DELAWARE
FLORIDA	4247	10398	7483	71.97	13156	126.52	859	7533	9103	120.84	14301	189.84	17931	16586	92.50	27457	153.13	FLORIDA
GEORGIA	7550	11818	5252	44.44	9145	77.38	804	5227	3775	72.22	5875	112.40	17045	9027	52.96	15020	88.12	GEORGIA
HAWAII	465	987	1442	146.10	2378	240.93	70	1102	1915	173.77	3007	272.87	2089	3357	160.70	5385	257.78	HAWAII
IDAHO	2131	2444	2265	96.77	4042	165.38	107	435	1079	248.05	1659	381.38	2879	3444	119.62	5701	198.02	IDAHO
ILLINOIS	9878	14129	10917	77.27	19917	140.97	2331	15925	29907	187.80	47311	297.09	30054	40824	135.84	67228	223.69	ILLINOIS
INDIANA	4779	11389	6853	60.17	11277	99.02	727	5437	6745	124.06	10101	185.78	16826	13598	80.82	21378	127.05	INDIANA
IOWA	9176	8400	5228	62.24	8968	106.76	673	2410	5004	207.63	7379	306.18	10810	10232	94.65	16347	151.22	IOWA
KANSAS	7281	5509	3176	57.65	5792	105.14	485	2055	3705	180.29	5742	279.42	7564	6881	90.97	11534	152.49	KANSAS
KENTUCKY	3945	7968	5268	66.11	9331	117.11	518	3648	4067	111.49	5940	162.83	11616	9335	80.36	15271	131.47	KENTUCKY
LOUISIANA	2421	4786	5394	112.70	10028	209.53	440	2982	5289	177.36	8499	285.01	7768	10683	137.53	18527	238.50	LOUISIANA
MAINE	1773	2585	1858	71.88	3237	125.22	194	758	1351	178.23	1869	246.57	3343	3209	95.99	5106	152.74	MAINE
MARYLAND	1552	4848	4493	92.68	8271	170.61	622	7076	10517	148.63	17418	246.16	11924	15010	125.88	25689	215.44	MARYLAND
MASSACHUSETTS	1391	5076	2899	57.11	4350	85.70	1098	6983	12269	175.70	17646	252.70	12059	15168	125.78	21996	182.45	MASSACHUSETTS
MICHIGAN	5317	11481	8235	71.73	14084	122.67	1393	14455	24556	169.88	39653	274.32	25936	32791	126.43	53737	207.19	MICHIGAN
MINNESOTA	6909	6319	4145	65.60	7240	114.58	1046	5847	7902	135.15	12066	206.36	12166	12047	99.02	19306	158.69	MINNESOTA
MISSISSIPPI	5845	5842	2681	45.89	4862	83.22	483	1782	1769	99.27	2542	142.65	7624	4455	58.37	7404	97.11	MISSISSIPPI
MISSOURI	7598	9965	5949	59.70	10897	109.35	715	4483	3260	72.72	5000	111.53	14448	9209	63.74	15897	110.03	MISSOURI
MONTANA	6250	2922	2340	80.08	3947	135.08	158	354	814	229.94	1207	340.96	3276	3154	96.28	5154	157.33	MONTANA
NEBRASKA	5833	4213	2782	66.03	4876	115.74	207	1126	3198	284.01	4878	433.21	5339	5980	112.01	9754	182.69	NEBRASKA
NEVADA	2227	1606	996	62.02	1853	115.38	78	757	1178	155.61	1823	240.82	2363	2174	92.00	3676	155.56	NEVADA
NEW HAMPSHIRE	1096	2070	1473	71.16	2557	123.53	152	623	1315	211.08	2042	327.77	2693	2788	103.53	4599	170.78	NEW HAMPSHIRE
NEW JERSEY	932	3517	3426	97.41	6246	177.59	801	9973	16899	169.45	28949	290.27	13490	20325	150.67	35195	260.90	NEW JERSEY
NEW MEXICO	3672	3839	1830	47.67	3407	88.75	259	1166	2152	184.56	3398	291.42	5005	3982	79.56	6805	135.96	NEW MEXICO
NEW YORK	8670	13788	31676	229.74	53191	385.78	3390	20135	20566	102.14	33882	168.27	33923	52242	154.00	87073	256.68	NEW YORK
NORTH CAROLINA	3689	9144	5107	55.85	9246	101.12	652	4375	6440	147.20	9761	223.11	13519	11547	85.41	19007	140.59	NORTH CAROLINA
NORTH DAKOTA	4647	1871	819	43.77	1467	78.41	91	280	578	206.43	860	307.14	2151	1397	64.95	2327	108.18	NORTH DAKOTA
OHIO	6424	15211	9966	65.52	16791	110.39	2015	14847	11936	80.39	17529	118.06	30058	21902	72.87	34320	114.18	OHIO
OKLAHOMA	6886	7292	2413	33.09	4117	56.46	679	3758	2189	58.25	3350	89.14	11050	4602	41.65	7467	67.57	OKLAHOMA
OREGON	3593	4720	3672	77.80	5909	125.19	413	2747	4374	159.23	6864	249.87	7467	8046	107.75	12773	171.06	OREGON
PENNSYLVANIA	6717	15297	11476	75.02	18940	123.82	2431	13935	18631	133.70	29040	208.40	29232	30107	102.99	47980	164.14	PENNSYLVANIA
RHODE ISLAND	138	461	909	197.18	1588	344.47	274	2059	1765	85.72	2776	134.82	2520	2674	106.11	4364	173.17	RHODE ISLAND
SOUTH CAROLINA	4443	8431	2295	27.22	3875	45.96	670	3369	3713	110.51	5741	170.86	11791	6008	50.95	9616	81.55	SOUTH CAROLINA
SOUTH DAKOTA	5620	2683	1357	50.58	2416	90.05	113	311	670	215.43	975	313.50	2994	2027	67.70	3391	113.26	SOUTH DAKOTA
TENNESSEE	5715	9726	6359	65.38	11130	114.44	899	6223	8036	129.13	11852	190.45	15949	14355	90.26	22982	144.10	TENNESSEE
TEXAS	14422	20336	8197	40.31	15052	74.02	2653	19993	18100	90.53	27985	139.97	40329	26297	65.21	43037	106.71	TEXAS
UTAH	2263	2536	1526	60.17	2796	110.25	252	1537	2655	172.74	4167	271.11	4073	4181	102.65	6963	170.96	UTAH
VERMONT	1363	1603	1421	88.65	2344	146.23	91	291	466	160.14	720	247.42	1894	1887	99.63	3064	161.77	VERMONT
VIRGINIA	3773	9138	5975	65.39	9886	108.19	752	6426	8505	132.35	12335	191.95	15564	14480	93.04	22221	142.77	VIRGINIA
WASHINGTON	3362	4800	3492	72.75	5971	124.40	624	5248	5921	112.82	9145	174.26	10048	9413	93.68	15116	150.44	WASHINGTON
WEST VIRGINIA	2357	3470	3211	92.54	5640	162.54	290	1448	2376	164.09	3455	238.60	4918	5587	113.60	9095	184.93	WEST VIRGINIA
WISCONSIN	5602	8031	5585	69.54	8925	111.13	742	4169	7283	174.69	11274	270.42	12200	12868	105.48	20199	165.57	WISCONSIN
WYOMING	3745	2068	1495	72.29	2737	132.35	86	217	633	291.71	970	447.00	2285	2128	93.13	3707	162.23	WYOMING
DIST. OF COL.	0	0	0	-----	0	-----	138	1515	1931	127.46	2526	166.73	1515	1931	127.46	2526	166.73	DIST. OF COL.
TOTAL	223043	327859	229598	70.07	397062	121.18	44177	281188	351494	125.00	543604	193.32	608847	581092	95.44	940666	154.50	TOTAL
REVISED TOTALS 1971	223734	317858	234603	73.80	411037	129.30	40735	262265	318406	121.41	500993	191.03	580163	553009	95.32	912030	157.20	
1970	223461	301426	228880	75.93	406342	134.81	33149	242429	317421	130.93	505283	208.43	543855	546301	100.45	911625	167.62	
1969	223440	290708	222033	76.38	393783	135.46	32378	228691	320900	140.32	507931	222.10	519399	542933	104.53	901714	173.61	
1968	222849	277103	213460	77.03	390658	140.98	31021	210721	309942	147.09	517834	245.74	487824	523402	107.29	908492	186.23	
1967	223496	262984	212329	80.74	385008	146.40	29704	195621	303557	155.18	480709	245.73	458605	515886	112.49	865717	188.77	

Includes nonfatally injured persons who were injured in fatal accidents

Source: State Highway Department Reports on Federal Highway Administration Table TA-1

Injury Accidents, Persons Injured, and Travel, 1972
Subtotal—Federal-Aid

NOVEMBER 1973

TABLE ITS-2

(Rates are per 100 million Vehicle Miles)

STATE	RURAL HIGHWAY MILES (1)	RURAL VEHICLE MILES (MILLIONS) (2)	RURAL NONFATAL INJURY ACCIDENTS NUMBER (3)	RURAL NONFATAL INJURY ACCIDENTS RATE (4)	RURAL NONFATALLY INJURED PERSONS # NUMBER (5)	RURAL NONFATALLY INJURED PERSONS # RATE (6)	URBAN HIGHWAY MILES (7)	URBAN VEHICLE MILES (MILLIONS) (8)	URBAN NONFATAL INJURY ACCIDENTS NUMBER (9)	URBAN NONFATAL INJURY ACCIDENTS RATE (10)	URBAN NONFATALLY INJURED PERSONS # NUMBER (11)	URBAN NONFATALLY INJURED PERSONS # RATE (12)	TOTAL VEHICLE MILES (MILLIONS) (13)	TOTAL NONFATAL INJURY ACCIDENTS NUMBER (14)	TOTAL NONFATAL INJURY ACCIDENTS RATE (15)	TOTAL NONFATALLY INJURED PERSONS # NUMBER (16)	TOTAL NONFATALLY INJURED PERSONS # RATE (17)	STATE
ALABAMA	20509	10340	6733	65.12	10803	104.48	1845	5563	6131	110.21	8969	161.23	15903	12864	80.89	19772	124.33	ALABAMA
ALASKA	3626	696	666	95.69	1111	159.63	126	208	460	221.15	665	319.71	904	1126	124.56	1776	196.46	ALASKA
ARIZONA	6557	6307	4516	71.60	8530	135.25	809	5612	12910	230.04	20325	362.17	11919	17426	146.20	28855	242.09	ARIZONA
ARKANSAS	17481	7664	4624	60.33	8385	109.41	1029	2588	3740	144.51	5958	230.22	10252	8364	81.58	14343	139.90	ARKANSAS
CALIFORNIA	20384	26756	18033	67.40	29955	111.79	12502	61877	68499	110.70	98140	158.60	88673	86532	97.59	128095	144.46	CALIFORNIA
COLORADO	8322	6045	4541	75.12	7345	121.51	807	5384	8495	157.78	12117	225.06	11429	13036	114.06	19462	170.29	COLORADO
CONNECTICUT	1628	3492	4848	138.83	7724	221.19	1315	7048	12524	177.70	19813	281.12	10540	17372	164.82	27537	261.26	CONNECTICUT
DELAWARE	1623	1172	690	58.87	1161	99.08	488	1912	2205	115.32	3271	171.08	3084	2895	93.87	4432	143.71	DELAWARE
FLORIDA	17528	16951	14443	85.20	24785	146.22	2549	15433	26231	169.97	36936	239.33	32384	40674	125.60	61721	190.59	FLORIDA
GEORGIA	27143	16704	8784	52.59	14859	88.95	1541	7061	5218	73.90	8009	113.43	23765	14002	58.92	22868	96.23	GEORGIA
HAWAII	891	1267	1806	142.54	2963	233.86	122	1437	2916	202.92	4439	308.91	2704	4722	174.63	7402	273.74	HAWAII
IDAHO	8645	3319	3414	102.86	5710	172.04	201	655	1751	267.33	2655	405.34	3974	5165	129.97	8365	210.49	IDAHO
ILLINOIS	24183	17427	13782	79.08	24787	142.23	4186	21233	38097	179.42	59911	282.16	38660	51879	134.19	84698	219.08	ILLINOIS
INDIANA	22264	17879	13723	76.75	21633	121.00	1745	8193	12442	151.86	17425	212.68	26072	26165	100.36	39058	149.81	INDIANA
IOWA	42057	10510	8272	78.71	13556	128.98	1157	3321	6614	199.16	9539	287.23	13831	14886	107.63	23095	166.98	IOWA
KANSAS	31454	7629	4895	64.16	8608	112.83	868	3041	5722	188.16	8783	288.82	10670	10617	99.50	17391	162.99	KANSAS
KENTUCKY	18452	12388	9160	73.94	15978	128.98	998	5000	5617	112.34	8125	162.50	17388	14777	84.98	24103	138.62	KENTUCKY
LOUISIANA	11034	8828	10610	120.19	19397	219.72	860	4341	8805	202.83	13886	319.88	13169	19415	147.43	33283	252.74	LOUISIANA
MAINE	4192	2627	2960	81.61	4890	134.82	354	963	1806	187.54	2525	262.20	4590	4766	103.83	7415	161.55	MAINE
MARYLAND	8220	7155	8810	123.13	15629	218.43	1620	9282	17531	188.87	28526	307.23	16437	26341	160.25	44155	268.63	MARYLAND
MASSACHUSETTS	2984	7226	4461	61.74	6731	93.15	2188	11731	23082	196.76	33646	286.81	18957	27543	145.29	40377	212.99	MASSACHUSETTS
MICHIGAN	31215	20535	32309	157.34	51571	251.14	3839	25237	50411	199.75	79554	315.23	45772	82720	180.72	131125	286.47	MICHIGAN
MINNESOTA	36813	10747	7015	65.27	12164	113.19	2041	7031	10469	148.90	15886	225.94	17778	17484	98.35	28050	157.78	MINNESOTA
MISSISSIPPI	21884	8171	3450	42.22	6147	75.23	886	2372	2413	101.73	3363	141.78	10543	5863	55.61	9510	90.20	MISSISSIPPI
MISSOURI	30955	14509	7232	49.84	13092	90.23	1499	7608	3898	51.24	6047	79.48	22117	11130	50.32	19139	86.54	MISSOURI
MONTANA	12128	3420	2868	83.86	4804	140.47	244	458	1052	229.69	1570	342.79	3878	3920	101.08	6374	164.36	MONTANA
NEBRASKA	23202	5636	4162	73.86	6897	122.37	408	1596	4613	289.04	6837	428.38	7232	8776	121.35	13734	189.91	NEBRASKA
NEVADA	5947	2024	1518	74.63	2691	132.30	195	1109	1904	171.69	2938	264.92	3143	3422	108.88	5629	179.10	NEVADA
NEW HAMPSHIRE	2711	3002	2554	85.08	4585	152.73	291	900	1942	215.78	3022	335.78	3902	4496	115.22	7607	194.95	NEW HAMPSHIRE
NEW JERSEY	2156	5220	4629	88.68	8203	157.15	2836	18157	38138	210.05	63723	350.96	23377	42767	182.94	71926	307.68	NEW JERSEY
NEW MEXICO	9561	4984	2836	56.90	5215	104.63	420	1604	3413	212.78	5281	329.24	6588	6249	94.85	10496	159.32	NEW MEXICO
NEW YORK	24805	18625	49420	265.34	80659	433.07	6947	26973	46267	171.53	72406	268.44	45558	95687	209.85	153065	335.68	NEW YORK
NORTH CAROLINA	31694	20454	16474	80.54	28246	138.10	2028	8146	13090	160.69	19826	243.38	28600	29564	103.37	48072	168.08	NORTH CAROLINA
NORTH DAKOTA	18564	2615	1255	47.99	2193	83.86	124	321	638	198.75	951	296.26	2936	1893	64.48	3144	107.08	NORTH DAKOTA
OHIO	24659	22581	22346	98.96	36557	161.89	5216	20829	23368	112.19	34118	163.80	43410	45714	105.31	70675	162.81	OHIO
OKLAHOMA	20654	9422	3150	33.43	5337	56.64	1715	5280	3719	70.44	5652	107.05	14702	6869	46.72	10989	74.74	OKLAHOMA
OREGON	11856	6884	6597	95.83	10643	154.60	920	3876	6635	171.18	10093	260.40	10760	13232	122.97	20736	192.71	OREGON
PENNSYLVANIA	18770	21618	18849	87.19	30846	142.69	4248	18770	28910	154.02	44915	239.29	40388	47759	118.25	75761	187.58	PENNSYLVANIA
RHODE ISLAND	441	702	1448	206.27	2495	355.41	682	3320	3272	98.55	5074	152.83	4022	4720	117.35	7569	188.19	RHODE ISLAND
SOUTH CAROLINA	25096	12020	4734	39.38	7766	64.61	1398	4727	5035	106.52	7687	162.62	16747	5769	58.33	15453	92.27	SOUTH CAROLINA
SOUTH DAKOTA	19246	3428	1924	56.13	3319	96.82	177	410	846	206.34	1230	300.00	3838	2770	72.17	4549	118.53	SOUTH DAKOTA
TENNESSEE	17213	12147	8582	73.94	15217	125.27	1381	7132	10490	147.08	15337	215.04	19279	19472	101.00	30554	158.48	TENNESSEE
TEXAS	53652	29186	14934	51.17	26644	91.29	5720	27682	30262	109.32	46099	166.53	56868	45196	79.48	72743	127.92	TEXAS
UTAH	6163	3324	2116	63.66	3767	113.33	635	2253	4785	212.38	7634	338.84	5577	6901	123.74	11401	204.43	UTAH
VERMONT	3344	2328	2344	100.69	3781	162.41	121	318	546	171.70	831	261.32	2646	2890	109.22	4612	174.30	VERMONT
VIRGINIA	22688	15505	12427	80.15	19804	127.73	1666	8702	12115	139.22	17449	200.52	24207	24542	101.38	37253	153.89	VIRGINIA
WASHINGTON	13957	7779	6993	89.90	11607	149.21	2271	8599	15390	178.97	23184	269.61	16378	22383	136.67	34791	212.43	WASHINGTON
WEST VIRGINIA	13054	6167	6170	100.05	10522	170.62	461	1865	3168	169.87	4601	246.70	8032	9338	116.26	15123	188.28	WEST VIRGINIA
WISCONSIN	23774	12135	10086	83.11	17835	146.97	2004	6347	9107	143.49	13866	218.47	18482	19193	103.85	31701	171.52	WISCONSIN
WYOMING	6419	2350	1763	75.02	3188	135.66	114	248	724	291.94	1109	447.18	2598	2487	95.73	4297	165.40	WYOMING
DIST. OF COL.	0	0	0	-----	0	-----	260	2048	3112	151.95	4067	198.58	2048	3112	151.95	4067	198.58	DIST. OF COL.
TOTAL	831836	480950	410357	85.32	690335	143.54	88057	405801	610528	150.45	928013	228.69	886751	1020885	115.13	1618348	182.50	TOTAL
REVISED TOTALS 1971	830762	465521	404367	86.86	687904	147.77	69047	329412	444004	134.79	691569	209.94	794933	848371	106.72	1379473	173.53	
REVISED TOTALS 1970	832165	441987	403160	91.22	692260	156.62	60636	302374	441542	146.03	695140	229.89	744361	844702	113.48	1387400	186.39	
REVISED TOTALS 1969	829815	425852	391379	91.90	672946	158.01	58692	283308	434005	153.19	684757	241.70	709200	825384	116.38	1357703	191.44	
REVISED TOTALS 1968	827598	407109	363374	89.26	649328	159.50	55934	261273	426043	163.06	706834	270.53	668382	789417	118.11	1356162	202.90	
REVISED TOTALS 1967	834934	387118	356944	92.21	629570	162.63	53410	242135	403208	166.52	637684	263.36	629253	760152	120.80	1267254	201.39	

Includes nonfatally injured persons who were injured in fatal accidents

Source: State Highway Department Reports on Federal Highway Administration Table TA-1

Injury Accidents, Persons Injured, and Travel, 1972
Subtotal—All State Highways

NOVEMBER 1973

TABLE ITS-3

(Rates are per 100 million Vehicle Miles)

STATE	RURAL HIGHWAY MILES (1)	RURAL VEHICLE MILES (MILLIONS) (2)	RURAL NONFATAL INJURY ACCIDENTS NUMBER (3)	RURAL NONFATAL INJURY ACCIDENTS RATE (4)	RURAL NONFATALLY INJURED PERSONS # NUMBER (5)	RURAL NONFATALLY INJURED PERSONS # RATE (6)	URBAN HIGHWAY MILES (7)	URBAN VEHICLE MILES (MILLIONS) (8)	URBAN NONFATAL INJURY ACCIDENTS NUMBER (9)	URBAN NONFATAL INJURY ACCIDENTS RATE (10)	URBAN NONFATALLY INJURED PERSONS # NUMBER (11)	URBAN NONFATALLY INJURED PERSONS # RATE (12)	TOTAL VEHICLE MILES (MILLIONS) (13)	TOTAL NONFATAL INJURY ACCIDENTS NUMBER (14)	TOTAL NONFATAL INJURY ACCIDENTS RATE (15)	TOTAL NONFATALLY INJURED PERSONS # NUMBER (16)	TOTAL NONFATALLY INJURED PERSONS # RATE (17)	STATE
ALABAMA	9590	9399	5727	60.93	9333	99.30	1556	5371	5807	108.12	8515	158.54	14770	11534	78.09	17848	120.84	ALABAMA
ALASKA	3626	696	666	95.69	1111	159.63	126	208	460	221.15	665	319.71	904	1126	124.56	1776	196.46	ALASKA
ARIZONA	5655	5895	3732	63.31	7092	120.31	376	2884	5492	190.43	8554	296.60	8779	9224	105.07	15646	178.22	ARIZONA
ARKANSAS	13854	7427	4620	62.21	8376	112.78	836	2545	3782	148.61	6037	237.21	9972	8402	84.26	14413	144.53	ARKANSAS
CALIFORNIA	12447	22151	12942	58.43	22140	99.95	10732	54782	57054	104.15	83461	152.35	76933	69996	90.98	105601	137.26	CALIFORNIA
COLORADO	8381	6068	4563	75.20	7377	121.57	819	5409	8561	158.27	12219	225.90	11477	13124	114.35	19596	170.74	COLORADO
CONNECTICUT	2260	3746	5173	138.09	8167	218.02	1937	8604	15337	178.25	24138	280.54	12350	20510	166.07	32305	261.58	CONNECTICUT
DELAWARE	1623	1172	690	58.87	1161	99.06	488	1912	2205	115.32	3271	171.08	3084	2895	93.87	4432	143.71	DELAWARE
FLORIDA	16906	18192	15382	84.55	26408	145.16	3000	16377	27652	168.85	39106	238.79	34569	43034	124.49	65514	189.52	FLORIDA
GEORGIA	16606	15257	7619	49.94	13081	85.74	1330	6915	5243	75.82	8090	116.99	22172	12862	58.01	21171	95.49	GEORGIA
HAWAII	893	1223	1730	141.46	2850	233.03	111	1383	2795	202.10	4266	308.46	2606	4525	173.64	7116	273.06	HAWAII
IDAHO	4924	2928	3044	103.61	5111	173.96	122	485	1240	255.67	1916	395.05	3423	4284	125.15	7027	205.29	IDAHO
ILLINOIS	13266	16177	13075	80.82	23497	145.25	4248	22426	45456	202.69	71088	316.99	38603	58531	151.62	94585	245.02	ILLINOIS
INDIANA	10394	15745	10222	64.92	16665	105.84	1388	7979	11434	143.30	15869	198.88	23724	21656	91.28	32534	137.14	INDIANA
IOWA	9711	8458	5285	62.19	9053	106.53	876	2948	5937	201.39	8614	292.20	11446	11222	98.04	17667	154.35	IOWA
KANSAS	10225	6158	3644	58.79	6629	106.95	644	2584	5233	202.52	8005	309.79	8782	8877	101.08	14634	166.64	KANSAS
KENTUCKY	23763	13539	9724	71.82	16925	125.01	1272	5567	6285	112.90	9050	162.57	19106	16009	83.79	25975	135.95	KENTUCKY
LOUISIANA	14935	9767	12354	126.49	22477	230.13	1077	4837	9689	200.31	15279	315.88	14604	22043	150.94	37756	258.53	LOUISIANA
MAINE	11079	4614	4434	96.10	6668	144.52	690	1246	2229	178.89	3035	243.58	5860	6663	113.70	9703	165.58	MAINE
MARYLAND	4397	7415	7566	102.04	13392	180.61	1096	8905	15054	169.05	24496	275.08	16320	22620	138.60	37888	232.16	MARYLAND
MASSACHUSETTS	2048	6051	3396	56.12	5096	84.22	1896	11275	22217	197.05	31856	282.54	17326	25613	147.83	36952	213.27	MASSACHUSETTS
MICHIGAN	7648	13158	10199	77.51	17337	131.76	2961	22711	44344	195.25	70161	308.93	35869	54543	152.06	87498	243.94	MICHIGAN
MINNESOTA	12247	7477	4976	66.55	8732	116.78	1300	6558	9383	143.08	14274	217.66	14035	14359	102.31	23006	163.92	MINNESOTA
MISSISSIPPI	10104	6854	3092	44.85	5577	80.90	641	2044	2189	107.09	3051	149.27	8938	5281	59.08	8628	96.53	MISSISSIPPI
MISSOURI	30892	14704	7355	50.02	13275	90.28	1544	7975	3862	48.43	5976	74.93	22679	11217	49.46	19251	84.88	MISSOURI
MONTANA	6250	2922	2340	80.08	3947	135.08	158	354	814	229.94	1207	340.96	3276	3154	96.28	5154	157.33	MONTANA
NEBRASKA	9881	4742	3214	67.78	5567	117.40	304	1495	4129	276.19	6202	414.85	6237	7343	117.73	11769	188.70	NEBRASKA
NEVADA	5728	1969	1405	71.36	2536	128.80	130	917	1387	151.25	2156	235.11	2886	2792	96.74	4692	162.58	NEVADA
NEW HAMPSHIRE	3728	2199	2711	84.85	4898	153.30	676	1147	2052	178.90	3200	278.99	4342	4763	109.70	8098	186.50	NEW HAMPSHIRE
NEW JERSEY	1130	4577	4142	90.50	7599	166.03	2543	19789	36389	183.88	61483	310.69	24366	40531	166.34	69082	283.52	NEW JERSEY
NEW MEXICO	11821	5110	2960	57.93	5418	106.03	761	2218	5144	231.92	7798	351.58	7328	8104	110.59	13216	180.35	NEW MEXICO
NEW YORK	12884	16617	39881	240.00	66434	399.80	5737	27280	36922	135.34	58461	214.30	43897	76803	174.96	124895	284.52	NEW YORK
NORTH CAROLINA	71472	22369	21517	96.19	36290	162.23	3341	8785	14216	161.82	21532	245.10	31154	35733	114.70	57822	185.60	NORTH CAROLINA
NORTH DAKOTA	6830	2134	976	45.74	1761	82.52	116	303	596	196.70	889	293.40	2437	1572	64.51	2650	108.74	NORTH DAKOTA
OHIO	16316	20165	18608	92.28	30810	152.79	3324	18467	19047	103.14	27864	150.89	38632	37655	97.47	58674	151.88	OHIO
OKLAHOMA	11791	8887	3046	34.27	5181	58.30	1065	4499	3242	72.06	4935	109.69	13386	6288	46.97	10116	75.57	OKLAHOMA
OREGON	9155	5928	5010	84.51	8152	137.52	630	3265	5398	165.33	8377	256.57	9193	10408	113.22	16529	179.80	OREGON
PENNSYLVANIA	39199	25392	24154	95.12	39452	155.37	5999	21036	37497	178.25	57990	275.67	46428	61651	132.79	97442	209.88	PENNSYLVANIA
RHODE ISLAND	535	735	1493	203.13	2571	349.80	629	3141	3128	99.59	4862	154.79	3876	4621	119.22	7433	191.77	RHODE ISLAND
SOUTH CAROLINA	31882	12238	5209	42.49	8501	69.35	4871	6173	6820	110.48	10331	167.36	18431	12029	65.27	18832	102.18	SOUTH CAROLINA
SOUTH DAKOTA	8785	2999	1573	52.45	2786	92.90	143	378	754	199.47	1098	290.48	3377	2327	68.91	3884	115.01	SOUTH DAKOTA
TENNESSEE	8951	11228	7518	66.96	12982	115.62	1167	6989	9019	129.05	13227	189.25	18217	16537	90.78	26209	143.87	TENNESSEE
TEXAS	63332	31163	15858	50.89	28183	90.44	6189	28248	31457	111.36	47874	169.48	59411	47315	79.64	76057	128.02	TEXAS
UTAH	5042	3184	2110	66.27	3759	118.06	468	2134	4541	212.79	7228	338.71	5318	6651	125.07	10987	206.60	UTAH
VERMONT	2708	2212	2061	93.17	3354	151.63	118	309	507	164.08	784	253.72	2521	2568	101.86	4138	164.14	VERMONT
VIRGINIA	8306	13041	9435	72.35	15338	117.61	1275	8469	11483	135.59	16621	196.26	21510	20918	97.25	31959	148.58	VIRGINIA
WASHINGTON	13822	6149	5206	84.66	8835	143.68	1471	7617	12650	166.08	19221	252.34	13766	17856	129.71	28056	203.81	WASHINGTON
WEST VIRGINIA	5046	5022	4971	98.98	8625	171.74	417	1939	3113	160.55	4514	232.80	6961	8084	116.13	13139	188.75	WEST VIRGINIA
WISCONSIN	11863	10296	7768	75.45	13145	127.67	1163	5249	9183	174.95	13962	265.99	15545	16951	109.04	27107	174.38	WISCONSIN
WYOMING	5997	2335	1753	75.07	3166	135.59	110	241	689	285.89	1059	439.42	2576	2442	94.80	4225	164.01	WYOMING
DIST. OF COL.	0	0	0	-----	0	-----	138	1515	1931	127.46	2526	166.73	1515	1931	127.46	2526	166.73	DIST. OF COL.
TOTAL	630009	449030	356129	79.31	606820	135.14	84009	395887	581048	146.77	886393	223.90	844917	937177	110.92	1493213	176.73	TOTAL
REVISED TOTALS 1971	632198	434076	353179	81.36	610052	140.54	67966	326789	421402	128.95	659043	201.67	760865	774581	101.80	1269095	166.80	
1970	630778	412542	347584	84.25	604292	146.48	59199	300448	418852	139.41	662118	220.38	712990	766436	107.50	1266410	177.62	
1969	628021	397810	336926	84.70	584730	146.99	57228	282344	417595	147.90	659928	233.73	680154	754521	110.93	1244658	183.00	
1968	626229	380322	322753	84.86	581691	152.95	54940	261140	400806	153.48	664453	254.44	641462	723559	112.80	1246144	194.27	
1967	620427	360045	318513	88.46	566752	157.41	53042	243033	389330	160.20	614604	252.89	603078	707843	117.37	1181356	195.89	

Includes nonfatally injured persons who were injured in fatal accidents

Source: State Highway Department Reports on Federal Highway Administration Table TA-1

Injury Accidents, Persons Injured, and Travel, 1972
Total—All Highways

NOVEMBER 1973 — *(Rates are per 100 million Vehicle Miles)* — TABLE ITT-1

STATE	RURAL						URBAN						TOTAL						STATE
	HIGHWAY MILES	VEHICLE MILES (MILLIONS)	NONFATAL INJURY ACCIDENTS		NONFATALLY INJURED PERSONS #		HIGHWAY MILES	VEHICLE MILES (MILLIONS)	NONFATAL INJURY ACCIDENTS		NONFATALLY INJURED PERSONS #		VEHICLE MILES (MILLIONS)	NONFATAL INJURY ACCIDENTS		NONFATALLY INJURED PERSONS #			
			NUMBER	RATE	NUMBER	RATE			NUMBER	RATE	NUMBER	RATE		NUMBER	RATE	NUMBER	RATE		
	(1)	(2)	(3)	(4)	(5)	(6)	(7)	(8)	(9)	(10)	(11)	(12)	(13)	(14)	(15)	(16)	(17)		
ALABAMA	70275	10858	7401	68.16	11767	108.37	10373	8174	10781	131.89	15434	188.82	19032	18182	95.53	27201	142.92	ALABAMA	ALABAMA
ALASKA	8220	908	931	102.53	1474	162.33	412	620	921	148.55	1269	204.68	1528	1852	121.20	2743	179.52	ALASKA	ALASKA
ARIZONA	43132	7285	6395	87.78	11812	162.14	6169	7496	16623	221.76	25729	343.24	14781	23018	155.73	37541	253.98	ARIZONA	ARIZONA
ARKANSAS	64796	8674	5543	63.90	10026	115.59	8557	4135	8099	195.86	12534	303.12	12809	13642	106.50	22560	176.13	ARKANSAS	ARKANSAS
CALIFORNIA	118574	41237	44819	108.69	69609	168.80	47898	85251	127378	149.42	182820	214.45	126488	172197	136.14	252429	199.57	CALIFORNIA	CALIFORNIA
COLORADO	74315	7830	7345	93.81	11613	148.31	7605	8056	15378	190.89	21345	264.96	15886	22723	143.04	32958	207.47	COLORADO	COLORADO
CONNECTICUT	6133	4051	6062	149.64	9458	233.47	12490	13744	29108	211.79	43216	314.44	17795	35170	197.64	52674	296.00	CONNECTICUT	CONNECTICUT
DELAWARE	3347	1287	840	65.27	1391	108.08	1789	2138	3059	143.08	4346	203.27	3425	3899	113.84	5737	167.50	DELAWARE	DELAWARE
FLORIDA	69459	22607	23057	101.99	38121	168.62	25924	31982	67111	209.84	97303	304.24	54589	90168	165.18	135424	248.08	FLORIDA	FLORIDA
GEORGIA	85328	18738	11036	58.90	18265	97.48	13620	15130	10603	70.08	15681	103.64	33868	21639	63.89	33946	100.23	GEORGIA	GEORGIA
HAWAII	2621	1556	2164	139.07	3483	223.84	1000	2202	5256	238.69	7658	347.77	3758	7420	197.45	11141	296.46	HAWAII	HAWAII
IDAHO	53113	3940	4807	122.01	7916	200.91	2878	1331	3287	246.96	4867	365.66	5271	8094	153.56	12783	242.52	IDAHO	IDAHO
ILLINOIS	102502	21215	18456	87.00	32449	152.95	27742	38168	82073	215.03	121614	318.63	59383	100529	169.29	154063	259.44	ILLINOIS	ILLINOIS
INDIANA	75333	19554	20379	104.22	31482	161.00	15482	17231	28967	168.11	40115	232.81	36785	49346	134.15	71597	194.64	INDIANA	INDIANA
IOWA	100385	11547	9495	82.23	15485	134.10	12528	7630	14317	187.64	19738	258.69	19177	23812	124.17	35223	183.67	IOWA	IOWA
KANSAS	123616	8882	6251	70.38	10842	122.07	10783	5643	13279	235.32	19963	353.77	14525	19530	134.46	30805	212.08	KANSAS	KANSAS
KENTUCKY	63564	14965	11454	76.54	19780	132.18	5896	8035	9974	124.13	13898	172.97	23000	21428	93.17	33678	146.43	KENTUCKY	KENTUCKY
LOUISIANA	43243	11036	15695	142.22	27740	251.36	10402	7624	19495	255.71	29984	393.28	18660	35190	188.59	57724	309.35	LOUISIANA	LOUISIANA
MAINE	19081	4930	4906	99.51	7237	146.80	2294	1769	2960	167.33	3916	221.37	6699	7866	117.42	11153	166.49	MAINE	MAINE
MARYLAND	21439	11459	11533	100.65	19673	171.68	5204	12171	29166	239.64	45934	377.41	23630	40699	172.23	65607	277.64	MARYLAND	MARYLAND
MASSACHUSETTS	8921	8114	5959	73.44	9023	111.20	20608	21328	50819	238.27	74284	348.29	29442	56778	192.85	83307	282.95	MASSACHUSETTS	MASSACHUSETTS
MICHIGAN	95021	23727	41761	176.01	66239	279.17	20362	34090	71912	210.95	112690	330.57	57817	113673	196.61	178929	309.47	MICHIGAN	MICHIGAN
MINNESOTA	112468	12871	8402	65.28	14397	111.86	15596	12007	18733	156.02	27612	229.97	24878	27135	109.07	42009	168.86	MINNESOTA	MINNESOTA
MISSISSIPPI	60070	8806	4159	47.23	7256	82.40	6754	4288	4268	99.53	5892	137.41	13094	8427	64.36	13148	100.41	MISSISSIPPI	MISSISSIPPI
MISSOURI	100905	16584	9879	59.57	17194	103.68	14685	12664	12708	100.35	19156	151.26	29248	22587	77.23	36350	124.28	MISSOURI	MISSOURI
MONTANA	75522	4268	3789	88.78	6197	145.20	2364	1105	2056	186.06	2893	261.81	5373	5845	108.78	9090	169.18	MONTANA	MONTANA
NEBRASKA	92162	6344	5212	82.16	8631	136.05	6377	4454	9928	222.90	14222	319.31	10798	15140	140.21	22853	211.64	NEBRASKA	NEBRASKA
NEVADA	47577	2223	1746	78.54	2997	134.82	2128	1666	3582	215.01	5299	318.07	3889	5328	137.00	8296	213.32	NEVADA	NEVADA
NEW HAMPSHIRE	10818	3375	3400	100.74	6031	178.70	4160	1701	3477	204.41	5451	320.46	5076	6877	135.48	11482	226.20	NEW HAMPSHIRE	NEW HAMPSHIRE
NEW JERSEY	9077	10113	8466	83.71	14612	144.49	22796	36969	80096	216.66	127086	343.76	47082	88562	188.10	141698	300.96	NEW JERSEY	NEW JERSEY
NEW MEXICO	63404	5686	3308	58.18	5974	105.07	4671	3167	7145	225.61	10544	332.93	8853	10453	118.07	16518	186.58	NEW MEXICO	NEW MEXICO
NEW YORK	74437	24826	80668	324.93	127236	512.51	32282	49823	140075	281.15	212232	425.97	74649	220743	295.71	339468	454.75	NEW YORK	NEW YORK
NORTH CAROLINA	72900	22399	21517	96.06	36290	162.02	13728	11632	19236	165.37	29131	250.44	34031	40753	119.75	65421	192.24	NORTH CAROLINA	NORTH CAROLINA
NORTH DAKOTA	103964	3319	1816	54.72	3035	91.44	2749	797	1579	198.12	2219	278.42	4116	3395	82.48	5254	127.65	NORTH DAKOTA	NORTH DAKOTA
OHIO	84700	28425	29499	103.78	47283	166.34	23881	35080	35197	100.33	50338	143.49	63505	64696	101.88	97621	153.72	OHIO	OHIO
OKLAHOMA	93920	10774	3857	35.80	6585	61.12	13823	9309	10396	111.68	15082	162.02	20083	14253	70.97	21667	107.89	OKLAHOMA	OKLAHOMA
OREGON	93162	9951	9828	98.76	16293	163.73	6450	5282	12364	234.08	18389	348.14	15233	22192	145.68	34682	227.68	OREGON	OREGON
PENNSYLVANIA	89968	32062	32999	102.92	51865	161.76	24050	34972	56081	160.36	84073	240.40	67034	89080	132.89	135938	202.79	PENNSYLVANIA	PENNSYLVANIA
RHODE ISLAND	1246	881	2524	286.49	4141	470.03	3979	4533	7932	174.98	11951	263.64	5414	10456	193.13	16092	297.23	RHODE ISLAND	RHODE ISLAND
SOUTH CAROLINA	53616	12883	5524	42.88	8977	69.68	6322	6589	7532	114.31	11305	171.57	19472	13056	67.05	20282	104.16	SOUTH CAROLINA	SOUTH CAROLINA
SOUTH DAKOTA	80054	4040	2361	58.44	4040	100.00	2736	998	1906	190.98	2678	268.34	5038	4267	84.70	6718	133.35	SOUTH DAKOTA	SOUTH DAKOTA
TENNESSEE	69007	14047	11612	82.67	19198	136.67	11570	13457	18363	136.46	25700	190.98	27504	29975	108.98	44898	163.24	TENNESSEE	TENNESSEE
TEXAS	200336	33986	19482	57.32	33790	99.42	49575	42704	64125	150.16	94368	220.98	76690	83607	109.02	128158	167.11	TEXAS	TEXAS
UTAH	25531	3927	2873	73.16	4918	125.24	4428	3042	8757	287.87	13343	438.63	6969	11630	166.88	18261	262.03	UTAH	UTAH
VERMONT	13711	2631	3092	117.52	4916	186.85	844	566	953	168.37	1374	242.76	3197	4045	126.52	6290	196.75	VERMONT	VERMONT
VIRGINIA	52443	18179	15143	83.30	23643	130.06	9383	14538	20457	140.71	28874	198.61	32717	35600	108.81	52517	160.52	VIRGINIA	VIRGINIA
WASHINGTON	67504	9650	9375	97.15	15319	158.75	12775	12713	27068	212.92	40128	315.65	22363	36443	162.96	55447	247.94	WASHINGTON	WASHINGTON
WEST VIRGINIA	33705	6821	6873	100.76	11661	170.96	3370	2987	4000	133.91	5880	196.85	9808	10873	110.86	17541	178.84	WEST VIRGINIA	WEST VIRGINIA
WISCONSIN	90090	14025	16659	118.78	27590	196.72	13609	13541	22404	165.45	32452	239.66	27566	39063	141.71	60042	217.81	WISCONSIN	WISCONSIN
WYOMING	39321	2731	1984	72.65	3671	134.42	1232	638	1721	269.75	2432	381.19	3369	3705	109.97	6103	181.15	WYOMING	WYOMING
DIST. OF COL.	0	0	0	-----	0	-----	1100	2945	3804	129.17	4979	169.07	2945	3804	129.17	4979	169.07	DIST. OF COL.	DIST. OF COL.
TOTAL	3164036	590227	592336	100.36	968625	164.11	587433	678115	1226509	181.87	1819421	268.31	1268342	1818845	143.40	2788046	219.82	TOTAL	TOTAL
REVISED TOTALS 1971	3171297	573474	583133	101.68	964664	168.21	561743	612876	1138385	185.74	1717313	280.21	1186350	1721518	145.11	2681977	226.07		
1970	3165523	543244	563237	103.68	950432	174.95	546364	577471	1152051	199.50	1785178	309.14	1120715	1715288	153.05	2735610	244.10		
1969	3158162	526527	556343	105.66	938647	178.27	534288	544103	1160640	213.31	1772312	325.73	1070630	1716983	160.37	2710959	253.21		
1968	3150625	505214	565954	112.02	987549	195.47	514001	512382	1085843	211.92	1740317	339.65	1017596	1651797	162.32	2727866	268.07		
1967	3193740	481362	517337	107.47	893969	185.72	510343	483770	1066026	220.36	1614957	333.83	965132	1583363	164.06	2508926	259.96		

Includes nonfatally injured persons who were injured in fatal accidents

Source: State Highway Department Reports on Federal Highway Administration Table TA-1

DEPARTMENT OF TRANSPORTATION
UNITED STATES OF AMERICA