



U.S. Department
of Transportation
**Federal Highway
Administration**

TRAFFIC VOLUME TRENDS

NOVEMBER 1992

**TRAVEL ON ALL ROADS AND STREETS WAS UP BY 4.0 PERCENT.
FOR NOVEMBER 1992 AS COMPARED TO NOVEMBER 1991**

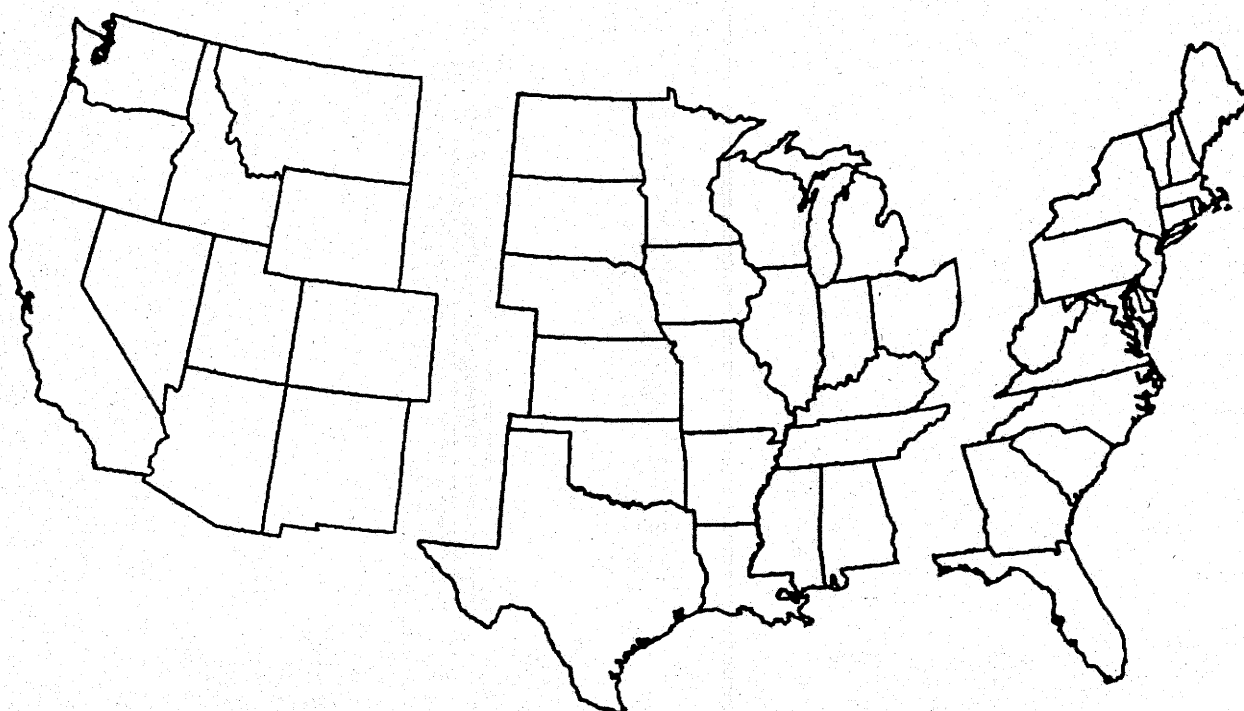

WESTERN	CENTRAL	EASTERN
ESTIMATED VEHICLE-MILES OF TRAVEL BY REGION - NOVEMBER 1992.		
37.3 BILLION	75.1 BILLION	63.2 BILLION
PERCENT CHANGE IN TRAFFIC COMPARED TO SAME MONTH LAST YEAR		
+3.6	+4.6	+3.7

NOTE:

ALL DATA FOR THIS MONTH ARE PRELIMINARY. REVISED VALUES FOR THE PREVIOUS MONTH ARE SHOWN IN TABLES 1 AND 2.
ALL VEHICLE-MILES OF TRAVEL COMPUTED WITH 1991 TABLE VM-2 AS A BASE.
COMPILED WITH DATA ON HAND AS JANUARY 19, 1993.

TRAFFIC VOLUME TRENDS - NOVEMBER 1992

BASED ON PRELIMINARY REPORTS FROM THE STATE HIGHWAY AGENCIES, TRAVEL DURING NOVEMBER 1992 ON ALL ROADS AND STREETS IN THE NATION INCREASED BY 4.0 PERCENT AS COMPARED TO NOVEMBER 1991, RESULTING IN ESTIMATED TRAVEL FOR THE MONTH AT 176553 MILLION VEHICLE-MILES. THIS TOTAL INCLUDES 71220 MILLION VEHICLE-MILES ON RURAL ROADS AND 105333 MILLION VEHICLE-MILES ON URBAN ROADS AND STREETS.

TRAVEL FOR THE CURRENT MONTH AS WELL AS THE CUMULATIVE YEARLY TOTAL ON ALL ROADS AND STREETS IS SHOWN BELOW. SIMILAR TOTALS FOR EACH YEAR SINCE 1970 ARE ALSO INCLUDED.

TRAVEL IN MILLIONS
ALL ROADS AND STREETS

YEAR	NOVEMBER	YEAR TO DATE
1970	89684	1030417
1971	95555	1090100
1972	100791	1167322
1973	104381	1209432
1974	105079	1184562
1975	106990	1222130
1976	112996	1296133
1977	118486	1347152
1978	123690	1423617
1979	123381	1405906
1980	123420	1396058
1981	124804	1425849
1982	127061	1465342
1983	133700	1519330
1984	137272	1580673
1985	140872	1633178
1986	147813	1688613
1987	155676	1768747
1988	162957	1860788
1989	169735	1939510
1990	171565	1978880
1991	169693	1999432
1992	176553	2060365

"TRAFFIC VOLUME TRENDS" IS A MONTHLY REPORT BASED ON HOURLY TRAFFIC COUNT DATA. THESE DATA, COLLECTED AT APPROXIMATELY 4000 CONTINUOUS TRAFFIC COUNTING LOCATIONS NATIONWIDE, ARE USED TO DETERMINE THE PERCENT CHANGE IN TRAFFIC FOR THE CURRENT MONTH COMPARED TO THE SAME MONTH IN THE PREVIOUS YEAR. THIS PERCENT CHANGE IS APPLIED TO THE TRAVEL FOR THE SAME PERIOD IN THE PREVIOUS YEAR TO OBTAIN TRAVEL FOR THE CURRENT PERIOD.

FOR ADDITIONAL INFORMATION, FOR EXTRA COPIES, OR TO BE PUT ON THE MONTHLY MAILING LIST, CONTACT:

KENNETH H. WELTY
FEDERAL HIGHWAY ADMINISTRATION
OFFICE OF HIGHWAY INFORMATION MANAGEMENT
400 7TH STREET S.W., ROOM 3300 - HPM-30
WASHINGTON, D.C. 20590

PHONE 202-366-5055

CHANGE OF ADDRESS INFORMATION SHOULD ALSO BE SENT TO THE ABOVE ADDRESS. SEND IN THE NEW ADDRESS INFORMATION USING THE BACK COVER OF THE MOST RECENT ISSUE YOU HAVE RECEIVED.

FIGURE 1 - MOVING 12-MONTH TOTAL ON ALL HIGHWAYS

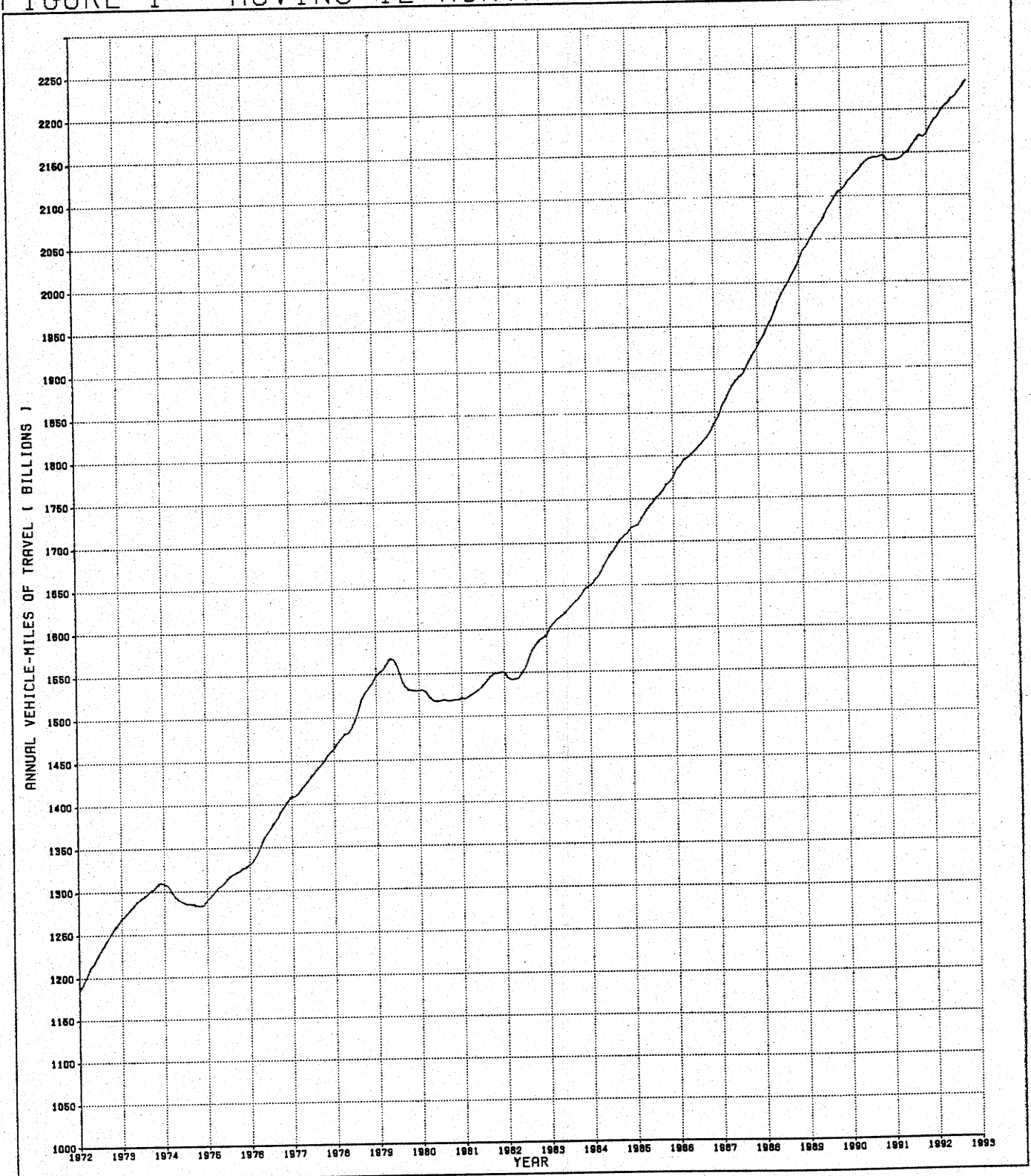

FIGURE 2 - TRAVEL ON U.S. HIGHWAYS BY MONTH

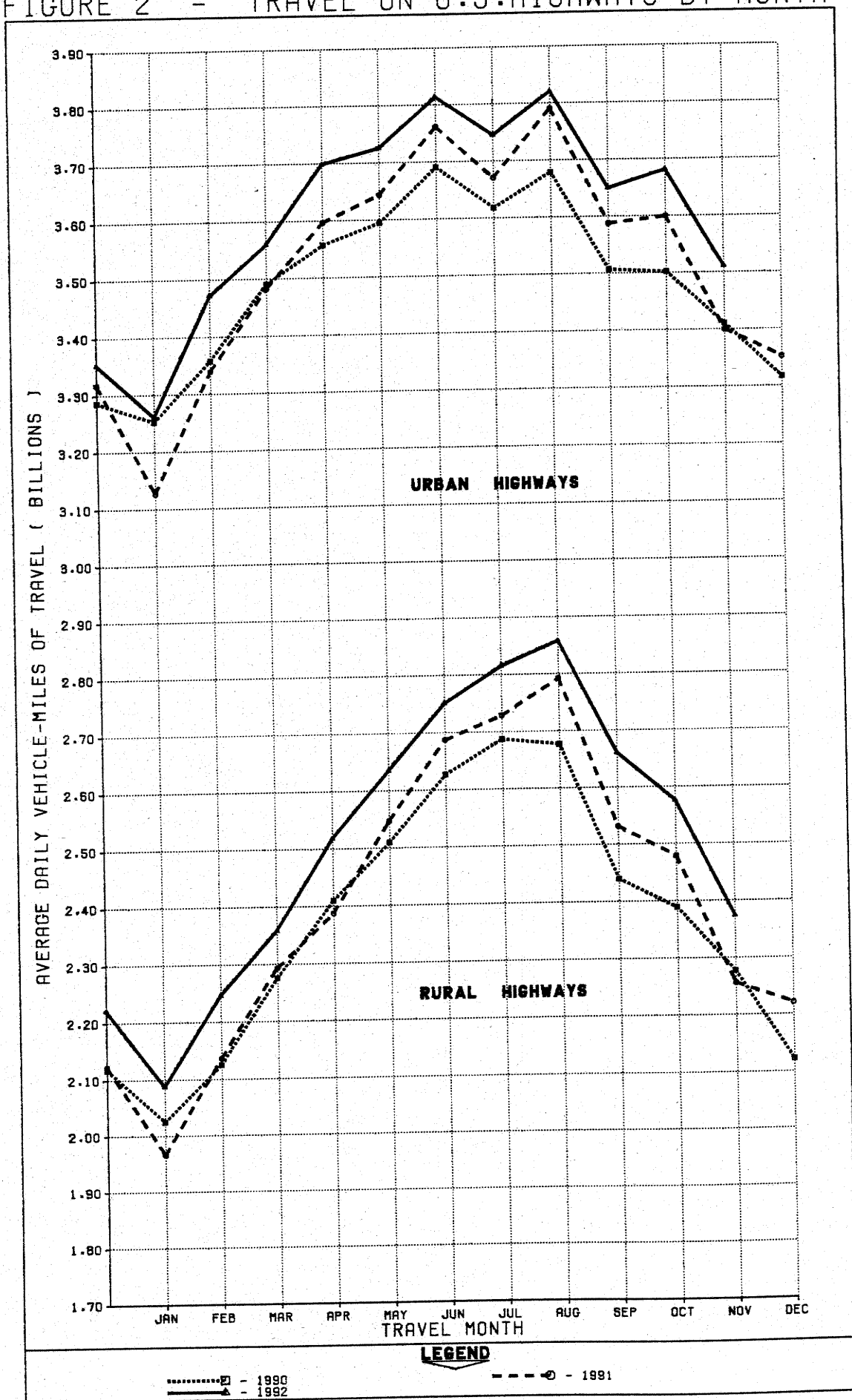

TABLE 1.
 ESTIMATED INDIVIDUAL MONTHLY MOTOR VEHICLE TRAVEL IN THE UNITED STATES *

SYSTEM	MONTH											
	JAN	FEB	MAR	APR	MAY	JUNE	JULY	AUG	SEPT	OCT	NOV	DEC
1991 INDIVIDUAL MONTHLY VEHICLE-MILES OF TRAVEL IN BILLIONS**												
RURAL ARTERIAL	36.7	35.9	43.2	43.0	47.7	49.3	53.2	54.4	46.3	46.5	41.4	42.0
OTHER RURAL	24.3	23.9	27.9	28.6	31.2	31.3	31.3	32.1	29.7	30.3	26.3	26.8
URBAN	96.9	93.5	108.0	107.9	113.0	112.8	113.8	117.5	107.6	111.6	102.0	103.9
ALL SYSTEMS	157.9	153.4	179.1	179.5	191.9	193.5	198.4	204.1	183.6	188.4	169.7	172.8
1992 INDIVIDUAL MONTHLY VEHICLE-MILES OF TRAVEL IN BILLIONS***												
RURAL ARTERIAL	39.3	37.9	44.5	45.8	49.4	50.6	54.9	55.5	48.9	48.4	43.9	
OTHER RURAL	25.4	25.0	28.7	29.8	32.2	31.9	32.4	33.1	31.0	31.5	27.4	
URBAN	101.1	97.2	110.4	111.0	115.5	114.4	116.1	118.4	109.5	114.1	105.3	
ALL SYSTEMS	165.8	160.1	183.5	186.5	197.2	197.0	203.4	207.1	189.3	194.0	176.6	
PERCENT CHANGE IN INDIVIDUAL MONTHLY TRAVEL 1992 VS. 1991												
RURAL ARTERIAL	7.2	5.5	2.9	6.4	3.6	2.6	3.1	2.0	5.6	3.9	5.9	
OTHER RURAL	4.7	4.5	2.8	4.1	3.2	2.1	3.3	3.1	4.3	4.0	4.1	
URBAN	4.3	3.9	2.2	2.8	2.3	1.4	2.0	0.8	1.7	2.3	3.3	
ALL SYSTEMS	5.0	4.4	2.5	3.9	2.7	1.8	2.5	1.5	3.1	2.9	4.0	

TABLE 2.
 ESTIMATED CUMULATIVE MONTHLY MOTOR VEHICLE TRAVEL IN THE UNITED STATES *

SYSTEM	MONTH											
	JAN	FEB	MAR	APR	MAY	JUNE	JULY	AUG	SEPT	OCT	NOV	DEC
1991 CUMULATIVE MONTHLY VEHICLE-MILES OF TRAVEL IN BILLIONS**												
RURAL ARTERIAL	36.7	72.6	115.8	158.9	206.6	255.9	309.2	363.6	409.9	456.4	497.8	539.9
OTHER RURAL	24.3	48.2	76.1	104.7	135.9	167.2	198.5	230.7	260.4	290.7	317.0	343.8
URBAN	96.9	190.5	298.4	406.3	519.3	632.1	745.9	863.4	971.1	1082.7	1184.7	1288.6
ALL SYSTEMS	157.9	311.2	490.3	669.9	861.8	1055.3	1253.6	1457.7	1641.3	1829.7	1999.4	2172.2
1992 CUMULATIVE MONTHLY VEHICLE-MILES OF TRAVEL IN BILLIONS***												
RURAL ARTERIAL	39.3	77.2	121.7	167.5	216.9	267.5	322.4	377.9	426.8	475.1	519.0	
OTHER RURAL	25.4	50.4	79.1	108.8	141.1	173.0	205.4	238.5	269.5	301.0	328.3	
URBAN	101.1	198.3	308.6	419.6	535.1	649.5	765.6	884.1	993.6	1107.7	1213.1	
ALL SYSTEMS	165.8	325.9	509.4	695.9	893.1	1090.1	1293.4	1500.5	1689.8	1883.8	2060.4	
PERCENT CHANGE IN CUMULATIVE MONTHLY TRAVEL 1992 VS. 1991												
RURAL ARTERIAL	7.2	6.4	5.1	5.4	5.0	4.5	4.3	3.9	4.1	4.1	4.3	
OTHER RURAL	4.7	4.6	3.9	4.0	3.8	3.5	3.4	3.4	3.5	3.5	3.6	
URBAN	4.3	4.1	3.4	3.3	3.1	2.8	2.6	2.4	2.3	2.3	2.4	
ALL SYSTEMS	5.0	4.7	3.9	3.9	3.6	3.3	3.2	2.9	3.0	3.0	3.0	

* SYSTEM ENTRIES MAY NOT ADD TO GIVE "ALL SYSTEMS" TOTAL DUE TO ROUNDING.
 ** THESE ARE PRELIMINARY ESTIMATES WHICH WILL BE REVISED TO AGREE WITH FINAL ESTIMATES OF 1991 ANNUAL TRAVEL PROVIDED BY STATE HIGHWAY DEPARTMENTS.
 *** TO BE REVISED BASED ON 1992 FINAL TRAVEL ESTIMATES.
 FOR FURTHER INFORMATION CONTACT KENNETH WELTY, OFFICE OF HIGHWAY INFORMATION MANAGEMENT, FEDERAL HIGHWAY ADMINISTRATION, PHONE 202-366-5055.

TABLE 3.-SUMMARY BY ROAD CLASS AND BY GEOGRAPHIC AREA

	PRELIMINARY DATA FOR NOVEMBER			REVISED DATA FOR OCTOBER		
	VEHICLE-MILES (MILLIONS)		PERCENTAGE CHANGE	VEHICLE-MILES (MILLIONS)		PERCENTAGE CHANGE
	1992	1991		1992	1991	
CLASS OF ROAD, ALL STATES:						
RURAL ARTERIAL ROADS.....	43,868	41,424	5.9	48,360	46,542	3.9
OTHER RURAL ROADS.....	27,352	26,264	4.1	31,507	30,309	4.0
ALL RURAL ROADS.....	71,220	67,688	5.2	79,867	76,851	3.9
CITY STREETS.....	105,333	102,005	3.3	114,128	111,594	2.3
ALL ROADS AND STREETS.....	176,553	169,693	4.0	193,995	188,445	2.9
48 STATES (RURAL ARTERIAL):						
EASTERN REGION.....	14,784	14,013	5.5	15,843	15,341	3.3
CENTRAL REGION.....	21,195	19,878	6.6	23,532	22,563	4.3
WESTERN REGION.....	7,683	7,332	4.8	8,758	8,420	4.0
TOTAL.....	43,662	41,223	5.9	48,133	46,324	3.9

TABLE 4.-CHANGES ON RURAL ARTERIAL ROADS BY STATES

DIVISION AND STATE	NOVEMBER (PRELIMINARY)		OCTOBER (REVISED)		DIVISION AND STATE	NOVEMBER (PRELIMINARY)		OCTOBER (REVISED)	
	NUMBER OF STATIONS	PER-CENTAGE CHANGE	NUMBER OF STATIONS	PER-CENTAGE CHANGE		NUMBER OF STATIONS	PER-CENTAGE CHANGE	NUMBER OF STATIONS	PER-CENTAGE CHANGE
NEW ENGLAND:					EAST SOUTH CENTRAL:				
CONNECTICUT.....	11	4.5	9	2.6	ALABAMA.....	46	6.5	44	4.1
MAINE.....	15	3.5	-	-	KENTUCKY.....	15	7.4	19	4.8
MASSACHUSETTS.....	7	0.4	4	0.8	MISSISSIPPI.....	18	6.3	19	4.2
NEW HAMPSHIRE.....	49	2.5	53	2.3	TENNESSEE.....	15	4.4	14	1.6
RHODE ISLAND.....	-	-	-	-	WEST NORTH CENTRAL:				
VERMONT.....	27	4.1	26	2.8	IOWA.....	38	9.6	44	5.2
MIDDLE ATLANTIC:					KANSAS.....	55	3.6	-	-
NEW JERSEY.....	-	-	-	-	MINNESOTA.....	-	-	35	3.9
NEW YORK.....	23	3.7	19	0.1	MISSOURI.....	43	6.8	42	6.4
PENNSYLVANIA.....	-	-	25	1.3	NEBRASKA.....	26	11.7	26	4.6
SOUTH ATLANTIC (NORTH):					NORTH DAKOTA.....	31	6.8	30	7.0
DELAWARE.....	-	-	-	-	SOUTH DAKOTA.....	19	1.7	-	-
MARYLAND.....	-	-	-	-	WEST SOUTH CENTRAL:				
VIRGINIA.....	-	-	-	-	ARKANSAS.....	-	-	15	5.3
WEST VIRGINIA.....	-	-	-	-	LOUISIANA.....	-	-	-	-
SOUTH ATLANTIC (SOUTH):					OKLAHOMA.....	26	5.9	27	3.1
FLORIDA.....	-	-	-	-	TEXAS.....	90	5.8	90	6.0
GEORGIA.....	-	-	-	-	MOUNTAIN:				
NORTH CAROLINA.....	3	6.2	4	5.5	ARIZONA.....	-	-	-	-
SOUTH CAROLINA.....	-	-	18	5.2	COLORADO.....	34	6.9	34	7.1
EAST NORTH CENTRAL:					IDAHO.....	54	8.5	54	6.9
ILLINOIS.....	14	12.4	18	9.6	MONTANA.....	39	12.4	39	8.2
INDIANA.....	22	9.1	22	2.9	NEVADA.....	14	4.3	14	2.3
MICHIGAN.....	61	4.8	59	3.1	NEW MEXICO.....	2	4.7	2	4.5
OHIO.....	16	6.7	15	3.4	UTAH.....	-	-	-	-
WISCONSIN.....	-	-	-	-	WYOMING.....	39	6.6	37	4.5
ALASKA.....	18	1.8	20	2.0	PACIFIC:				
HAWAII.....	-	-	2	6.3	CALIFORNIA.....	-	2.7	-	2.1
					OREGON.....	63	5.0	59	3.8
					WASHINGTON.....	-	-	-	-

NOTE: 1-WHERE THE NUMBER OF STATIONS IS SHOWN AS A DASH AND A VALUE FOR PERCENTAGE CHANGE IS INDICATED, THE LATTER VALUE IS BASED ON A STATEWIDE ESTIMATE PROVIDED BY THE HIGHWAY AGENCY AS DETERMINED FROM EXTENSIVE TRAFFIC SAMPLING SURVEYS.

2-WHERE THE NUMBER OF STATIONS AND THE PERCENTAGE CHANGE ARE SHOWN AS DASHES, INSUFFICIENT INFORMATION WAS AVAILABLE TO DETERMINE AN ESTIMATE.

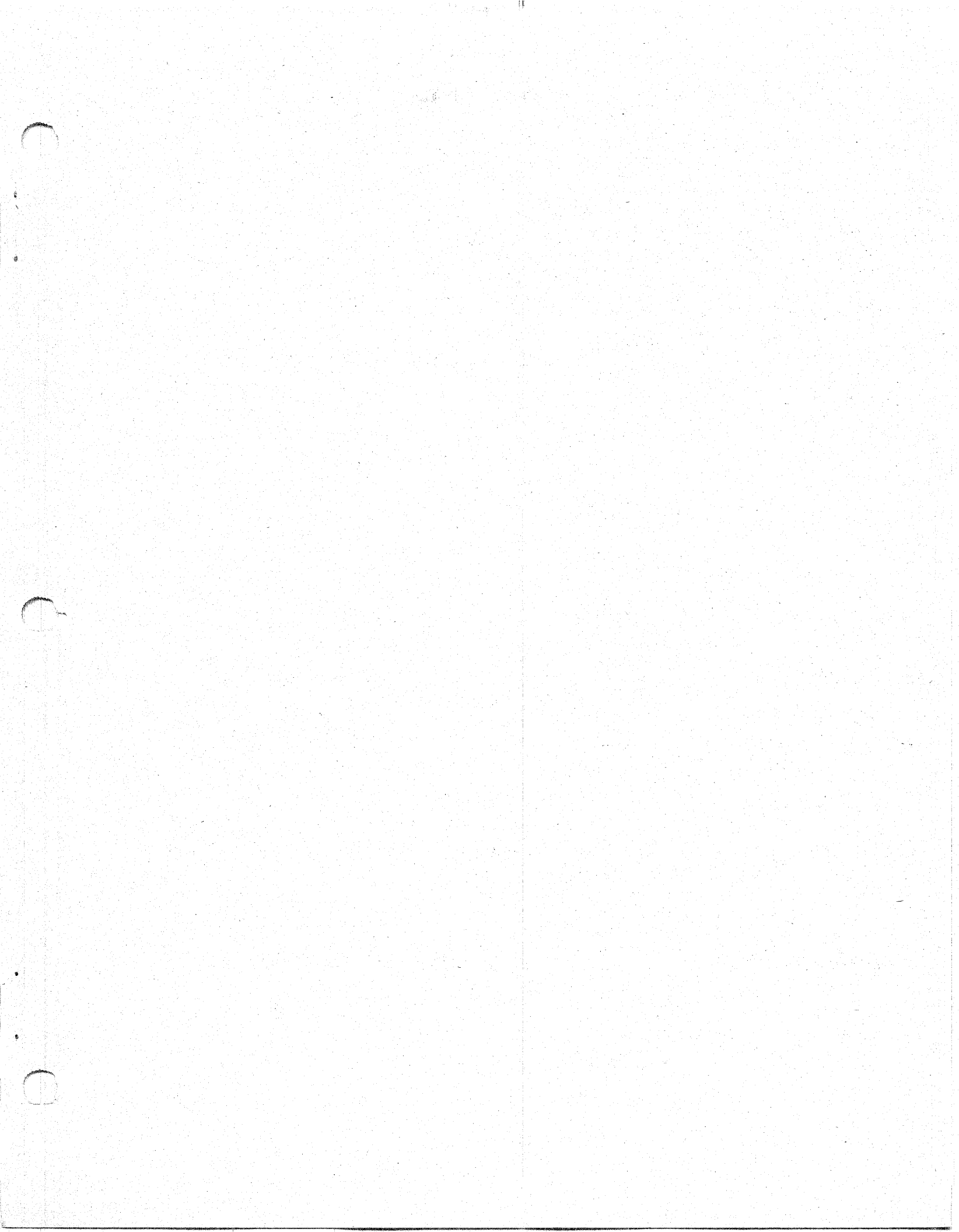

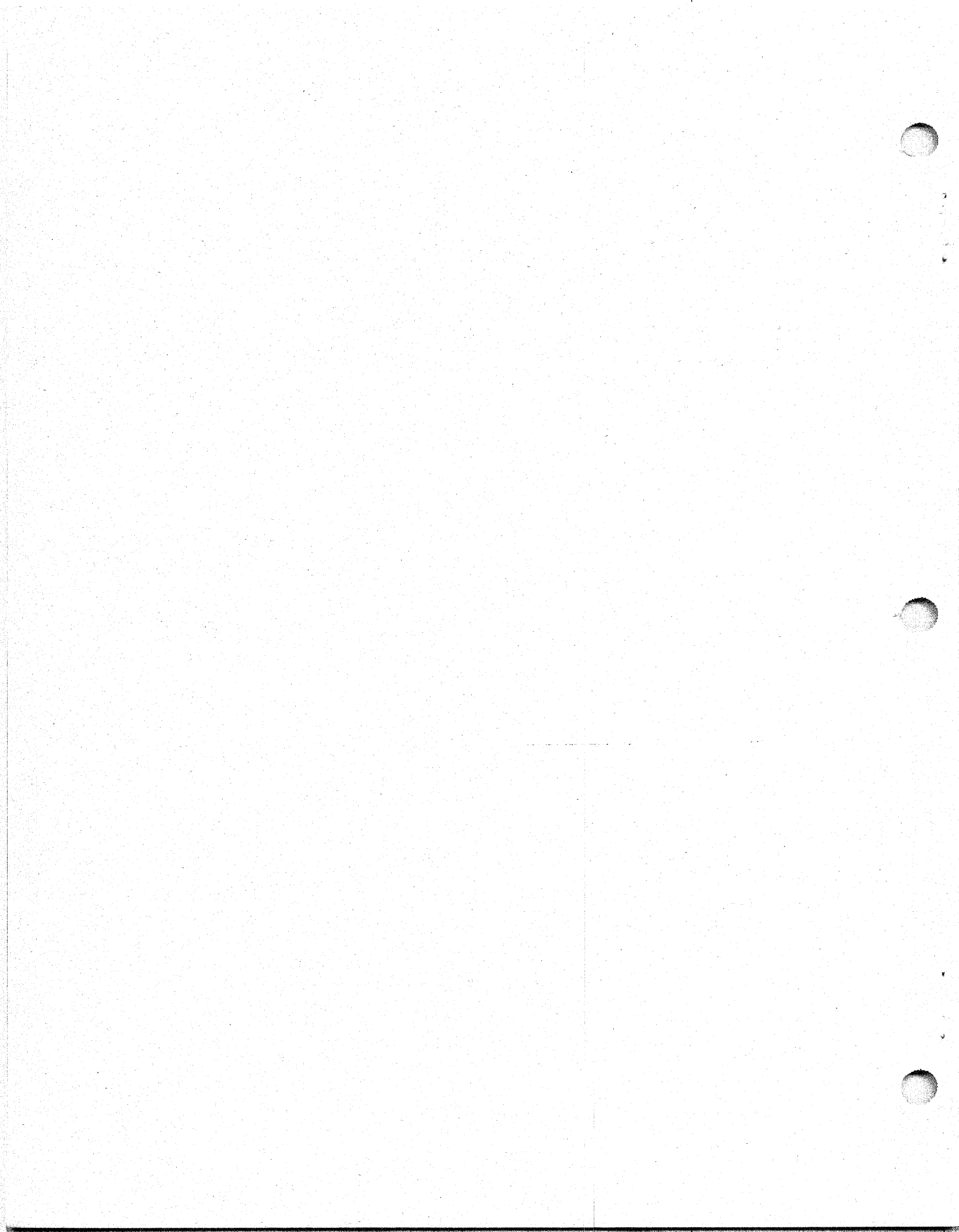

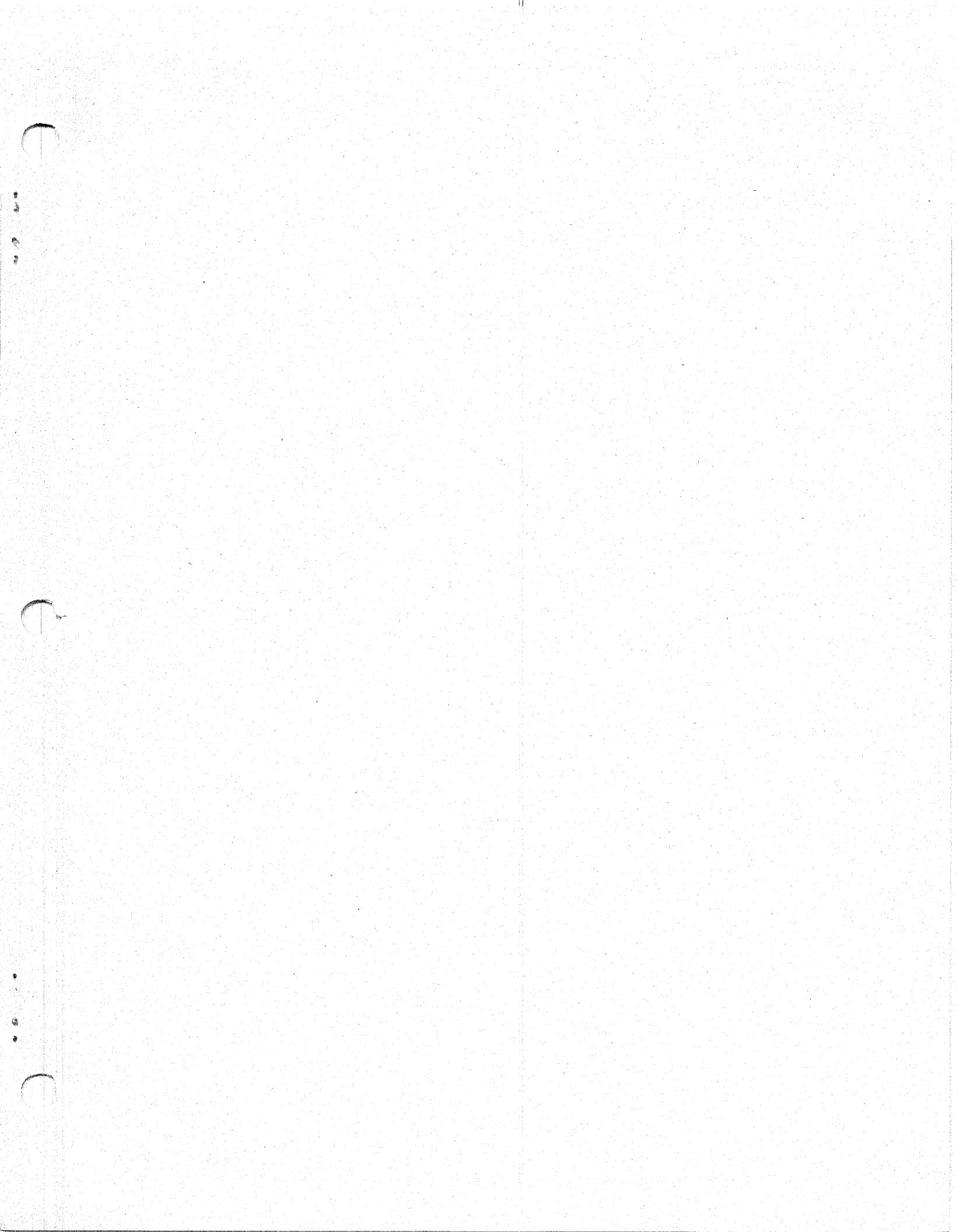

U.S. Department
of Transportation

**Federal Highway
Administration**

400 Seventh St., S.W.
Washington, D.C. 20590

Official Business
Penalty for Private Use \$300

Postage and Fees Paid
Federal Highway
Administration
DOT 512

