



TRAFFIC VOLUME TRENDS

Washington, D. C.

June 1964

JUNE (PRELIMINARY) AND MAY (REVISED), 1964 COMPARED TO 1963

Table 1.—Summary by Road Class and by Region

	Preliminary data for June 1964			Revised data for May 1964		
	Vehicle-miles (millions)		Percentage change	Vehicle-miles (millions)		Percentage change
	1963	1964		1963	1964	
Class of road—All States:						
Main rural roads.....	30,059	31,690	+5.4	27,361	29,065	+6.2
Local rural roads.....	+3.5	+3.4
All rural roads.....	+4.9	+5.5
City streets.....	+5.0	+5.3
All roads and streets.....	+5.0	+5.4
By region 48 States (main rural only):						
Eastern region.....	10,727	11,228	+4.7	10,016	10,551	+5.3
Central region.....	14,365	15,276	+6.3	13,029	14,001	+7.5
Western region.....	4,865	5,073	+4.3	4,218	4,409	+4.5
Total.....	29,957	31,577	+5.4	27,263	28,961	+6.2

Table 2.—Changes on Main Rural Roads by States

Division and state	June (preliminary)		May (revised)		Division and state	June (preliminary)		May (revised)	
	Number of stations ¹	Percentage change	Number of stations ¹	Percentage change		Number of stations ¹	Percentage change	Number of stations ¹	Percentage change
NEW ENGLAND:					EAST SOUTH CENTRAL:				
Connecticut.....	15	+7.7	14	+8.8	Alabama.....	27	+1.9	27	+2.8
Maine.....	15	+3.5	15	+6.2	Kentucky.....	21	+8.5
Massachusetts.....	10	+3.6	11	+4.4	Mississippi.....	37	+2.0	40	+6.6
New Hampshire.....	50	+10.9	Tennessee.....	23 ¹	+4.6	23	+3.2
Rhode Island.....	4	+8.4	5	+18.0	WEST NORTH CENTRAL:				
Vermont.....	33	+3.2	32	+7.4	Iowa.....	25	+1.0	26	+0.4
MIDDLE ATLANTIC:					Kansas.....	68	+1.7	68	+4.6
New Jersey.....	5	+5.5	5	+8.0	Minnesota.....	29	+4.3	30	+5.1
New York.....	18	+0.7	16	+2.1	Missouri.....	21	+8.0	21	+4.2
Pennsylvania.....	50	+7.2	52	+5.2	Nebraska.....	13	+6.8	17	+3.2
SOUTH ATLANTIC (North):					North Dakota.....	34	+2.2	33	+8.2
Delaware.....	7	+4.7	7	+5.5	South Dakota.....	29	+3.2	28	+3.2
Maryland.....	28	+6.8	30	+9.5	WEST SOUTH CENTRAL:				
Virginia.....	+4.0	+5.5	Arkansas.....	29	+4.4	29	+8.5
West Virginia.....	23	+1.4	23	+5.1	Louisiana.....	38	+6.1	38	+8.6
SOUTH ATLANTIC (South):					Oklahoma.....	18	+5.5	18	+7.1
Florida.....	54	+3.6	Texas.....	80	+14.3	77	+14.4
Georgia.....	23	+3.0	24	+4.9	MOUNTAIN:				
North Carolina.....	40	+6.3	41	+7.9	Arizona.....	7	+5.9	7	+6.3
South Carolina.....	7	+2.1	7	-2.5	Colorado.....	23	+6.6	25	+3.9
EAST NORTH CENTRAL:					Idaho.....	24	+1.1	24	+2.9
Illinois.....	Montana.....	20	+1.3	21	-1.9
Indiana.....	21	+6.1	23	+6.3	Nevada.....	20	+6.3	22	+6.5
Michigan.....	40	+8.5	39	+12.4	New Mexico.....	+1.5	+3.4
Ohio.....	25	+4.4	23	+5.0	Utah.....	37	+3.4	38	+5.5
Wisconsin.....	36	+6.6	36	+8.9	Wyoming.....	31	+3.7	28	+2.6
Alaska.....	4	+18.0	5	+17.4	PACIFIC:				
Hawaii.....	California.....	+5.0
					Oregon.....	84	+5.2	85	+4.2
					Washington.....	10	+4.3	10	+9.7

¹Rural mileage of each major toll route is considered as one station. Where the number of stations is not shown, the States prepared traffic estimates, generally based on extensive traffic sampling surveys.

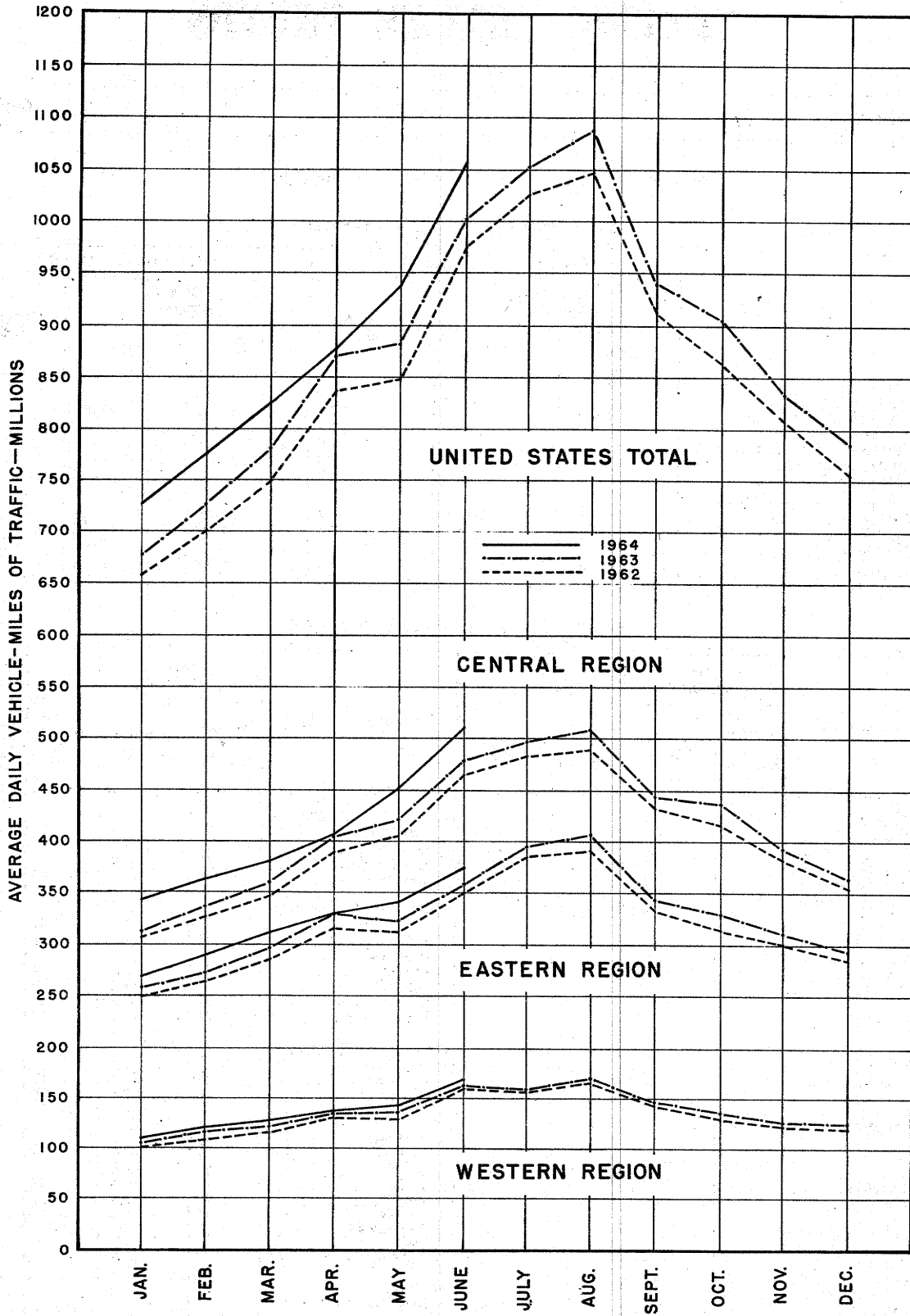

FIGURE 1—TRAVEL ON MAIN RURAL ROADS, BY MONTHS

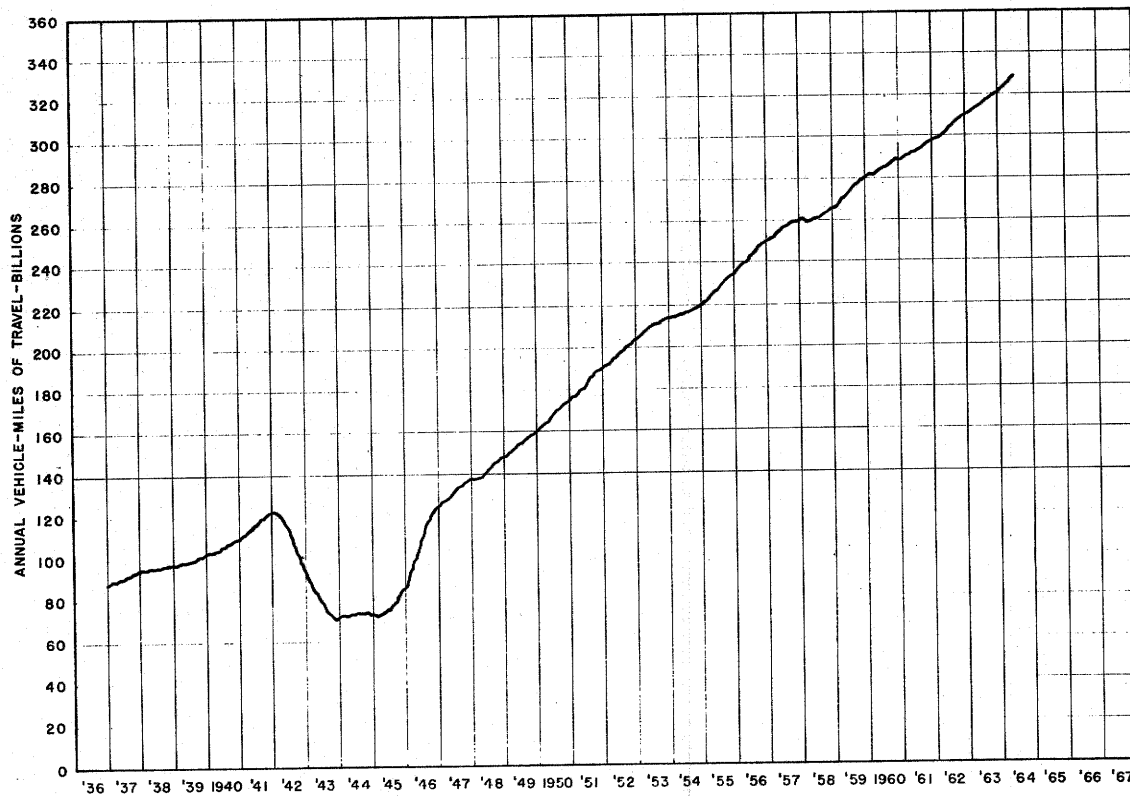

FIGURE 2—TRAVEL ON MAIN RURAL ROADS BY 12-MONTH PERIODS ENDING EACH MONTH, IN VEHICLE-MILES

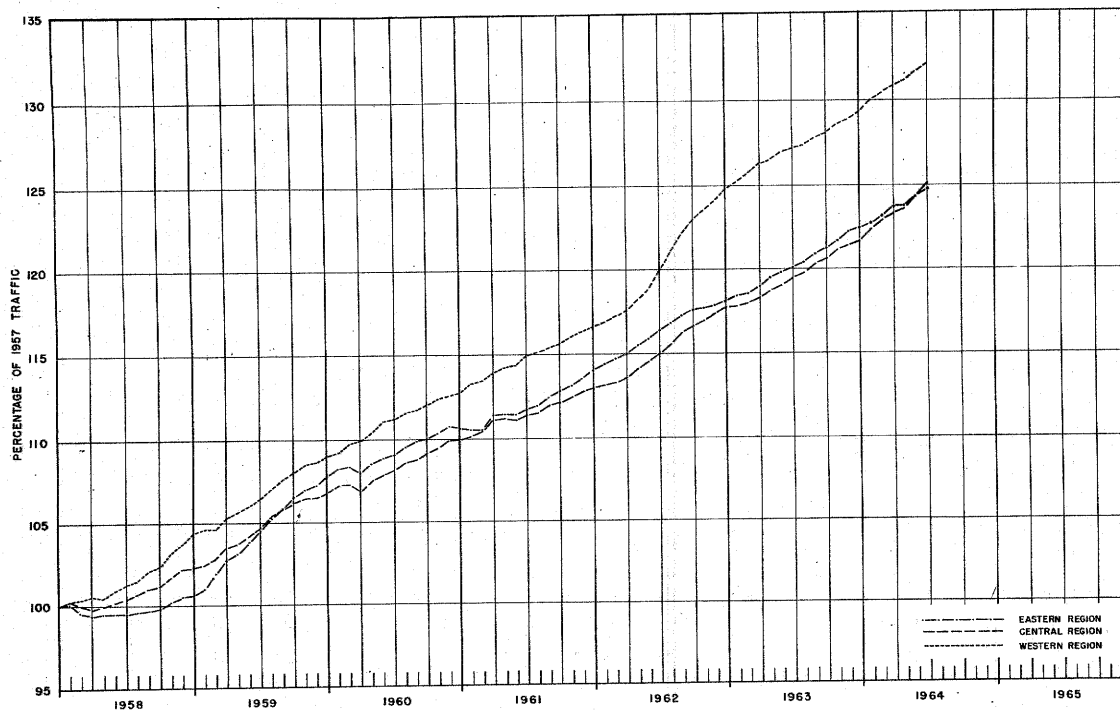

FIGURE 3—TRAVEL ON MAIN RURAL ROADS BY 12-MONTH PERIODS ENDING EACH MONTH, AS PERCENTAGE OF TRAFFIC IN THE CALENDAR YEAR 1957

1

1