

# TRAFFIC VOLUME TRENDS

U. S. DEPARTMENT OF TRANSPORTATION  
FEDERAL HIGHWAY ADMINISTRATION

JULY 1973 1/

TRAVEL ON **ALL ROADS AND STREETS** UP 2.5%  
COMPARED TO SAME MONTH ONE YEAR AGO

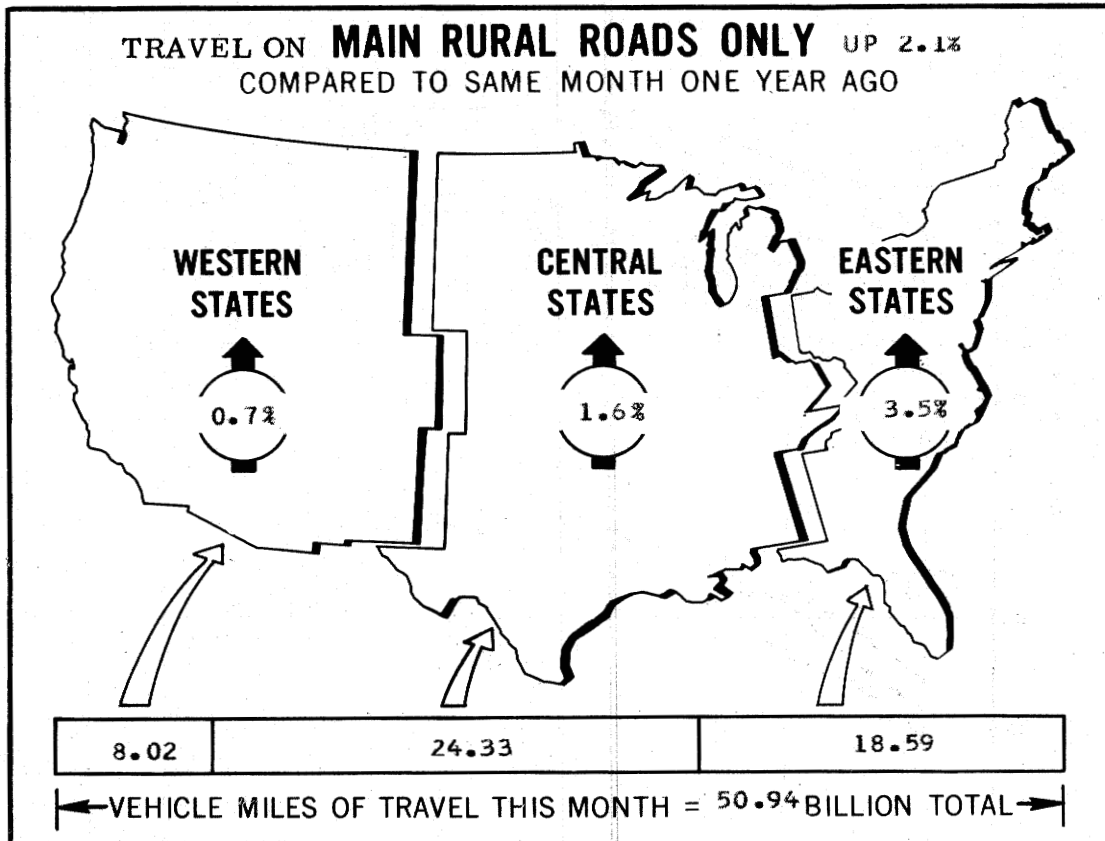

1/ ALL DATA FOR THIS MONTH ARE PRELIMINARY, REVISED VALUES FOR PREVIOUS MONTH ARE SHOWN IN TABLES 1 AND 2

FOR OFFICIAL DISTRIBUTION

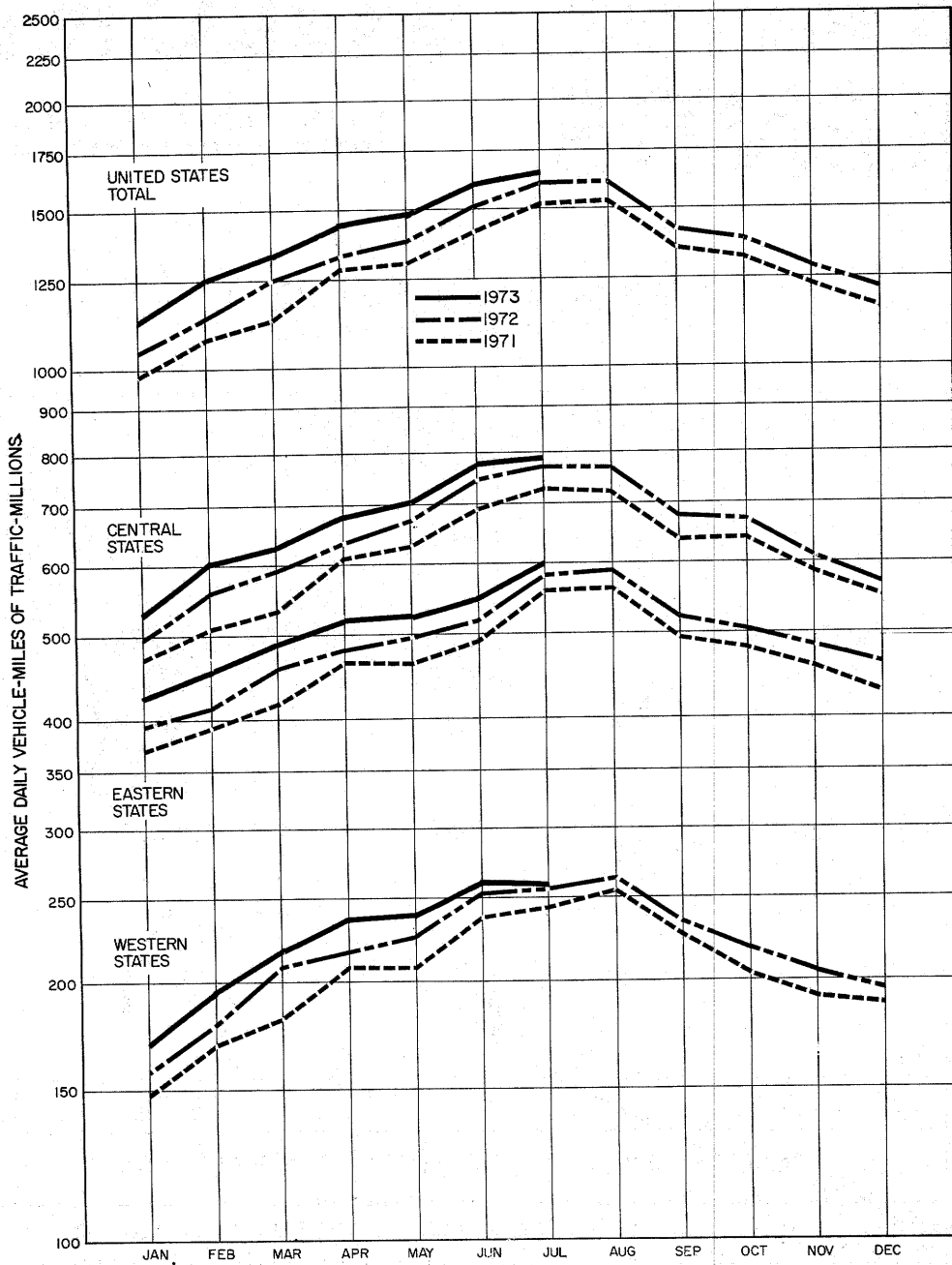

FIGURE 1 - TRAVEL ON MAIN RURAL ROADS, BY MONTHS

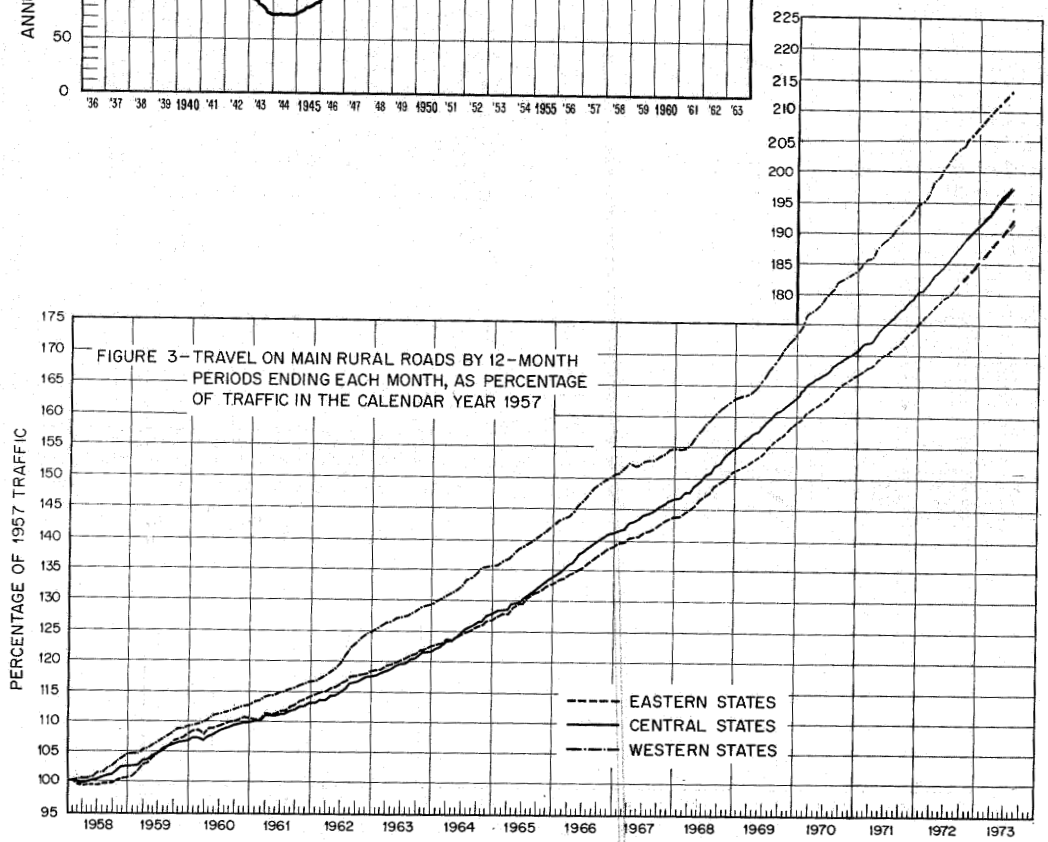
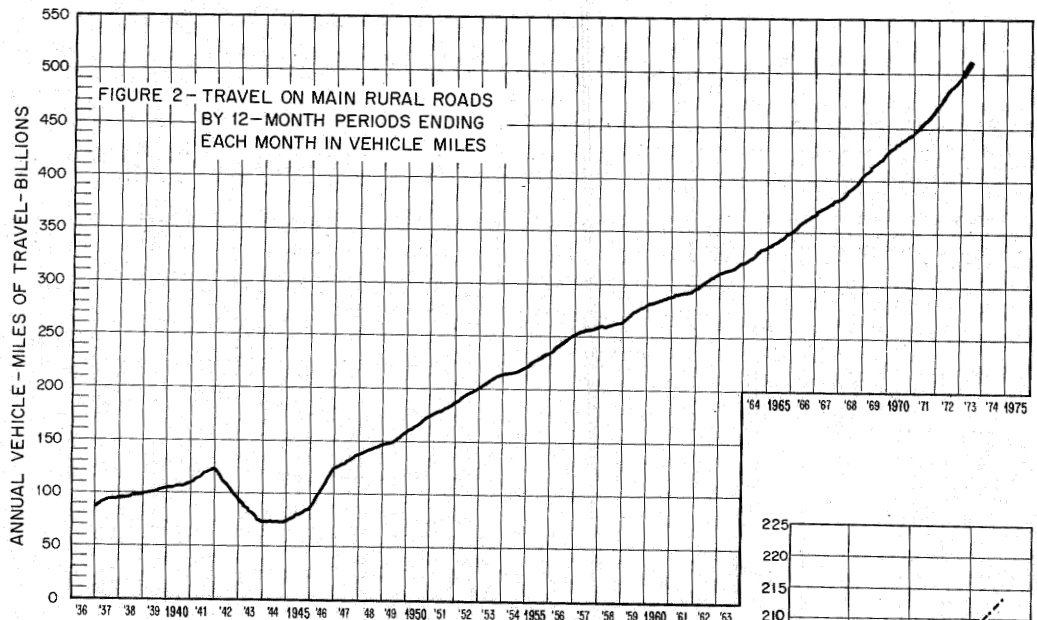

TABLE 1.-SUMMARY BY ROAD CLASS AND BY GEOGRAPHIC AREA

CLASS OF ROAD, ALL STATES:	PRELIMINARY DATA FOR JULY			REVISED DATA FOR JUNE		
	VEHICLE-MILES (MILLIONS)		PERCENTAGE CHANGE	VEHICLE-MILES (MILLIONS)		PERCENTAGE CHANGE
	1973	1972		1973	1972	
MAIN RURAL ROADS.....	51,133	50,050	2.2	47,824	45,649	4.8
LOCAL RURAL ROADS.....			2.0			3.2
ALL RURAL ROADS.....			2.1			4.6
CITY STREETS.....			3.1			3.5
ALL ROADS AND STREETS.....			2.5			4.0
48 STATES (MAIN RURAL ONLY):						
EASTERN REGION.....	16,594	17,973	3.5	16,931	15,499	6.7
CENTRAL REGION.....	24,320	23,931	1.6	23,260	22,366	4.0
WESTERN REGION.....	8,023	7,965	0.7	7,839	7,605	3.1
TOTAL.....	50,937	49,869	2.1	47,630	45,470	4.8

TABLE 2.-CHANGES ON MAIN RURAL ROADS BY STATES

DIVISION AND STATE	JULY (PRELIMINARY)		JUNE (REVISED)		DIVISION AND STATE	JULY (PRELIMINARY)		JUNE (REVISED)	
	NUMBER OF STATIONS	PER-CENTAGE CHANGE	NUMBER OF STATIONS	PER-CENTAGE CHANGE		NUMBER OF STATIONS	PER-CENTAGE CHANGE	NUMBER OF STATIONS	PER-CENTAGE CHANGE
NEW ENGLAND:					EAST SOUTH CENTRAL:				
CONNECTICUT.....	-	-	17	7.2	ALABAMA.....	53	5.2	53	6.3
MAINE.....	22	- 0.4	19	4.0	KENTUCKY.....	38	- 0.2	38	1.5
MASSACHUSETTS.....	-	-	-	-	MISSISSIPPI.....	41	- 1.3	38	1.1
NEW HAMPSHIRE.....	56	2.3	54	8.5	TENNESSEE.....	22	1.6	21	9.2
RHODE ISLAND.....	12	- 5.9	3	- 0.8	WEST NORTH CENTRAL:				
VERMONT.....	-	-	45	3.8	ILLINOIS.....	29	1.5	29	2.0
MIDDLE ATLANTIC:					KANSAS.....	74	- 0.5	76	1.0
NEW JERSEY.....	19	4.6	18	6.8	MINNESOTA.....	35	2.3	34	1.1
NEW YORK.....	32	- 0.3	33	7.4	MISSOURI.....	17	- 1.5	93	2.2
PENNSYLVANIA.....	45	3.9	45	5.0	NEBRASKA.....	19	- 4.6	18	0.5
SOUTH ATLANTIC (NORTH):					NORTH DAKOTA.....	35	0.1	38	1.9
DELAWARE.....	12	5.5	13	7.9	SOUTH DAKOTA.....	30	- 1.9	29	4.3
MARYLAND.....	35	5.2	30	11.4	WEST SOUTH CENTRAL:				
VIRGINIA.....	-	5.3	-	5.5	ARKANSAS.....	30	5.0	30	7.0
WEST VIRGINIA.....	25	3.3	28	8.8	LOUISIANA.....	-	-	42	1.2
SOUTH ATLANTIC (SOUTH):					OKLAHOMA.....	49	1.8	46	2.4
FLORIDA.....	-	-	-	-	TEXAS.....	112	5.7	114	4.2
GEORGIA.....	34	1.6	35	5.6	MOUNTAIN:				
NORTH CAROLINA.....	38	5.0	41	7.2	ARIZONA.....	21	- 0.4	21	4.4
SOUTH CAROLINA.....	6	3.2	5	8.5	COLORADO.....	41	- 3.3	40	5.1
EAST NORTH CENTRAL:					IDAHO.....	-	-	62	1.2
ILLINOIS.....	17	3.9	21	5.0	MONTANA.....	27	0.6	27	1.5
INDIANA.....	23	4.5	23	5.1	NEVADA.....	27	- 0.9	32	0.1
MICHIGAN.....	-	-	-	-	NEW MEXICO.....	34	- 0.2	34	3.3
OHIO.....	12	- 2.9	19	5.8	UTAH.....	45	3.4	44	5.5
WISCONSIN.....	29	0.3	29	3.8	WYOMING.....	38	- 1.8	39	4.3
ALASKA.....	-	-	17	4.0	PACIFIC:				
HAWAII.....	1	10.0	1	12.2	CALIFORNIA.....	16	1.6	16	3.0
					OREGON.....	-	-	77	0.8
					WASHINGTON.....	4	2.2	17	3.1

NOTE: 1-RURAL MILEAGE OF EACH MAJOR TOLL ROUTE IS CONSIDERED AS ONE OR MORE STATIONS, DEPENDING ON STATES' METHOD OF REPORTING.  
 2-WHERE THE NUMBER OF STATIONS IS DASH AND THE PERCENTAGE CHANGE IS SHOWN, THE STATES PREPARED TRAFFIC ESTIMATES, GENERALLY BASED ON EXTENSIVE TRAFFIC SAMPLING SURVEYS.  
 3-WHERE THE NUMBER OF STATIONS AND THE PERCENTAGE CHANGE FOR A STATE ARE DASHES, THE STATE REPORT HAD NOT BEEN RECEIVED AT TIME OF PRINTING.