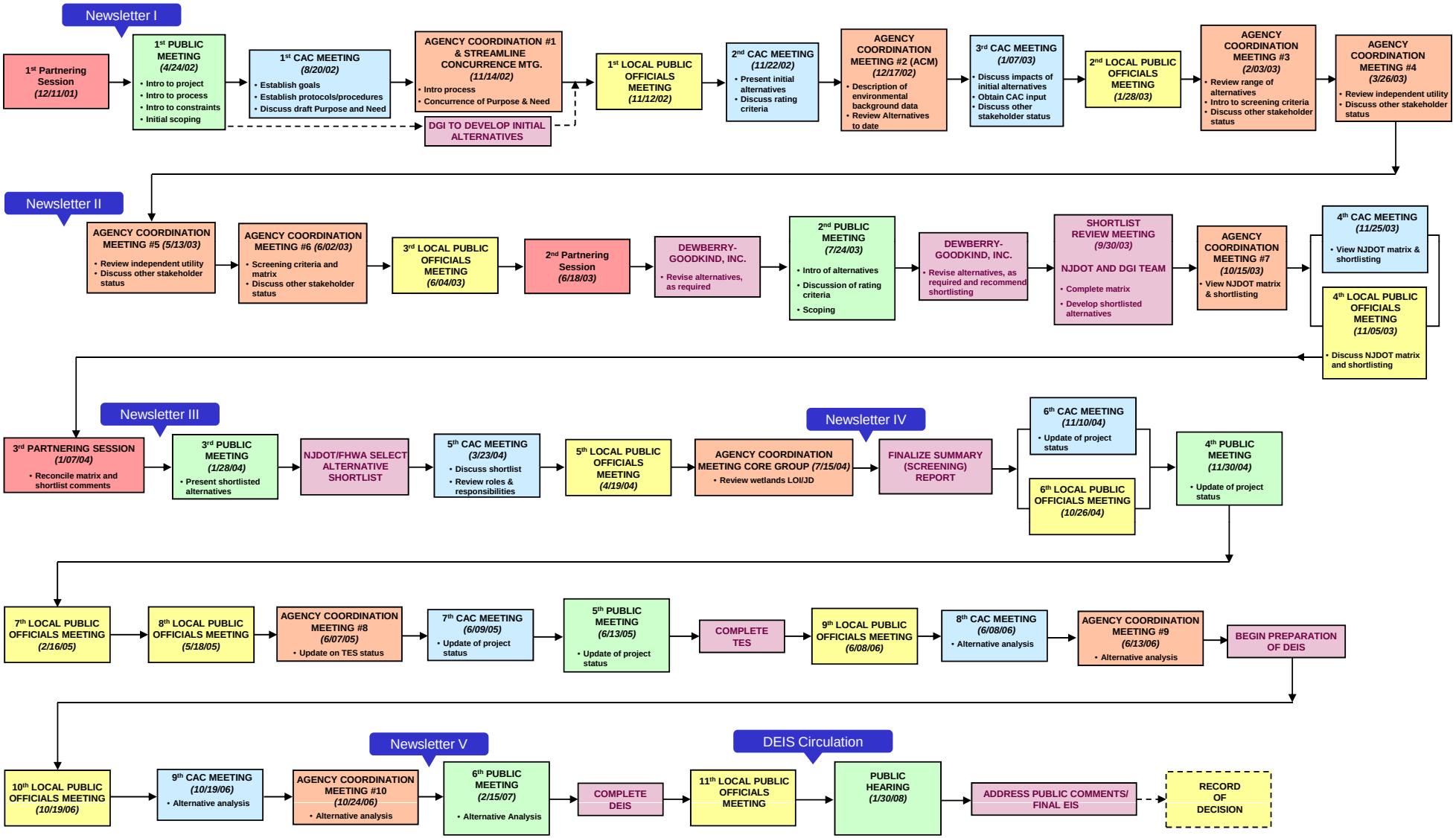
Newsletter I
1st Partnering Session (12/11/01)
1st PUBLIC MEETING (4/24/02)
• Intro to project
• Intro to process
• Intro to constraints
• Initial scoping
1st CAC MEETING (8/20/02)
• Establish goals
• Establish protocols/procedures
• Discuss draft Purpose and Need
AGENCY COORDINATION #1 & STREAMLINE CONCURRENCE MTG. (11/14/02)
• Intro process
• Concurrence of Purpose & Need
DGI TO DEVELOP INITIAL ALTERNATIVES
1st LOCAL PUBLIC OFFICIALS MEETING (11/12/02)
2nd CAC MEETING (11/22/02)
• Present initial alternatives
• Discuss rating criteria
AGENCY COORDINATION MEETING #2 (ACM) (12/17/02)
• Description of environmental background data
• Review Alternatives to date
3rd CAC MEETING (1/07/03)
• Discuss impacts of initial alternatives
• Obtain CAC input
• Discuss other stakeholder status
2nd LOCAL PUBLIC OFFICIALS MEETING (1/28/03)
AGENCY COORDINATION MEETING #3 (2/03/03)
• Review range of alternatives
• Intro to screening criteria
• Discuss other stakeholder status
AGENCY COORDINATION MEETING #4 (3/26/03)
• Review independent utility
• Discuss other stakeholder status
Newsletter II
AGENCY COORDINATION MEETING #5 (5/13/03)
• Review independent utility
• Discuss other stakeholder status
AGENCY COORDINATION MEETING #6 (6/02/03)
• Screening criteria and matrix
• Discuss other stakeholder status
3rd LOCAL PUBLIC OFFICIALS MEETING (6/04/03)
2nd Partnering Session (6/18/03)
DEWBERRY-GOODKIND, INC.
• Revise alternatives, as required
2nd PUBLIC MEETING (7/24/03)
• Intro of alternatives
• Discussion of rating criteria
• Scoping
DEWBERRY-GOODKIND, INC.
• Revise alternatives, as required and recommend shortlisting
SHORTLIST REVIEW MEETING (9/30/03)
NJDOT AND DGI TEAM
• Complete matrix
• Develop shortlisted alternatives
AGENCY COORDINATION MEETING #7 (10/15/03)
• View NJDOT matrix & shortlisting
4th CAC MEETING (11/25/03)
• View NJDOT matrix & shortlisting
4th LOCAL PUBLIC OFFICIALS MEETING (11/05/03)
• Discuss NJDOT matrix and shortlisting
Newsletter III
3rd PARTNERING SESSION (1/07/04)
• Reconcile matrix and shortlist comments
3rd PUBLIC MEETING (1/28/04)
• Present shortlisted alternatives
NJDOT/FHWA SELECT ALTERNATIVE SHORTLIST
5th CAC MEETING (3/23/04)
• Discuss shortlist
• Review roles & responsibilities
5th LOCAL PUBLIC OFFICIALS MEETING (4/19/04)
AGENCY COORDINATION MEETING CORE GROUP (7/15/04)
• Review wetlands LOI/JD
Newsletter IV
FINALIZE SUMMARY (SCREENING) REPORT
6th CAC MEETING (11/10/04)
• Update of project status
6th LOCAL PUBLIC OFFICIALS MEETING (10/26/04)
4th PUBLIC MEETING (11/30/04)
• Update of project status
7th LOCAL PUBLIC OFFICIALS MEETING (2/16/05)
8th LOCAL PUBLIC OFFICIALS MEETING (5/18/05)
AGENCY COORDINATION MEETING #8 (6/07/05)
• Update on TES status
7th CAC MEETING (6/09/05)
• Update of project status
5th PUBLIC MEETING (6/13/05)
• Update of project status
COMPLETE TES
9th LOCAL PUBLIC OFFICIALS MEETING (6/08/06)
8th CAC MEETING (6/08/06)
• Alternative analysis
AGENCY COORDINATION MEETING #9 (6/13/06)
• Alternative analysis
BEGIN PREPARATION OF DEIS
10th LOCAL PUBLIC OFFICIALS MEETING (10/19/06)
9th CAC MEETING (10/19/06)
• Alternative analysis
AGENCY COORDINATION MEETING #10 (10/24/06)
• Alternative analysis
Newsletter V
6th PUBLIC MEETING (2/15/07)
• Alternative Analysis
COMPLETE DEIS
DEIS Circulation
11th LOCAL PUBLIC OFFICIALS MEETING
PUBLIC HEARING (1/30/08)
ADDRESS PUBLIC COMMENTS/ FINAL EIS
RECORD OF DECISION