

- Area of Potential Effect - - - - -
- Ordinary High Water — — — — —
- 340' Riparian Buffer - - - - -
- Proposed Ditch - · - · -
- Existing Easement — — — — —

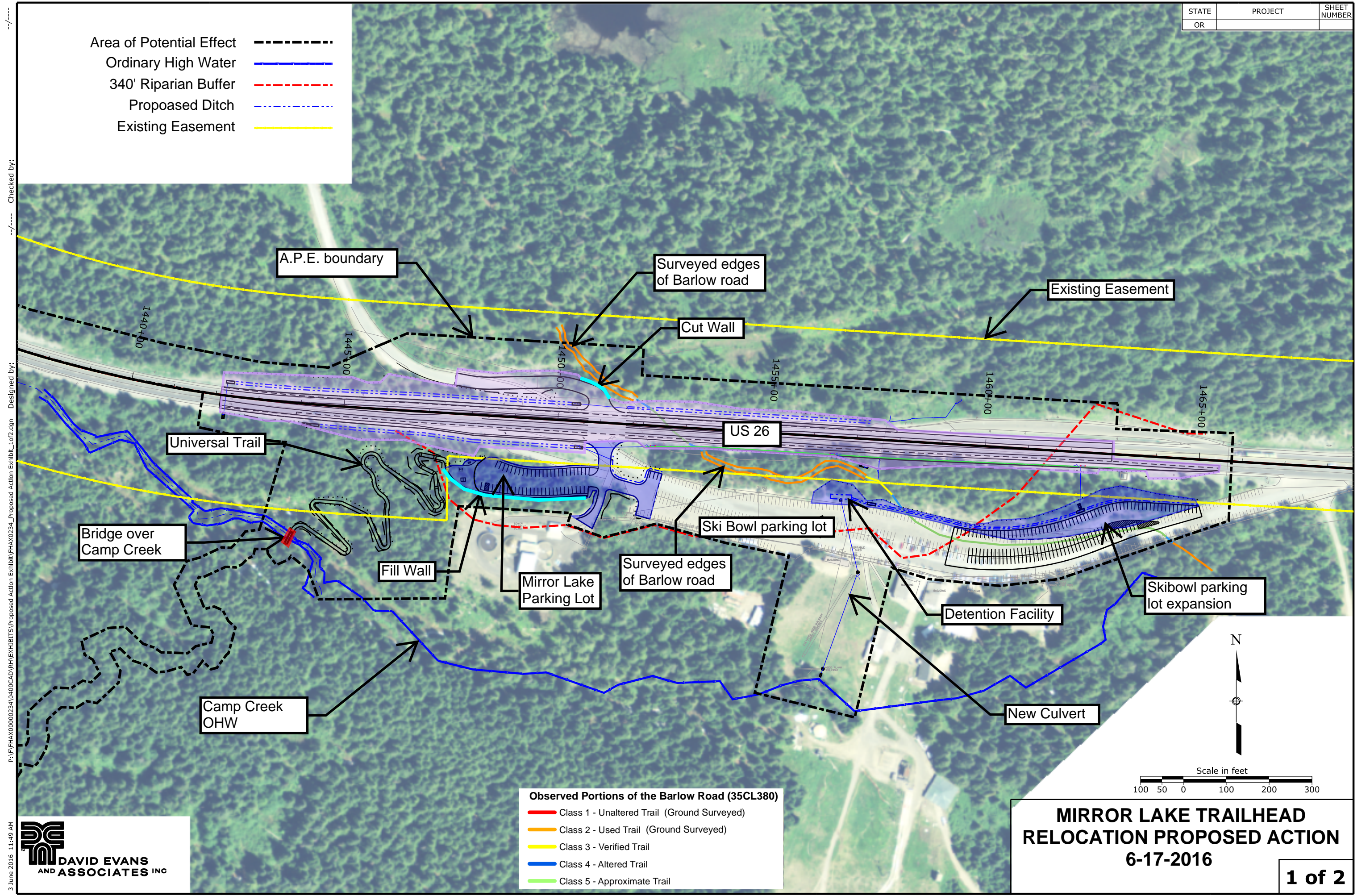

- Observed Portions of the Barlow Road (35CL380)**
- Class 1 - Unaltered Trail (Ground Surveyed)
  - Class 2 - Used Trail (Ground Surveyed)
  - Class 3 - Verified Trail
  - Class 4 - Altered Trail
  - Class 5 - Approximate Trail

**MIRROR LAKE TRAILHEAD  
RELOCATION PROPOSED ACTION  
6-17-2016**

**1 of 2**

3 June 2016 11:49 AM  
 P:\FHAX000023\0400CAD\RH\EXHIBITS\Proposed Action Exhibit\FHAX0234\_Proposed Action Exhibit\_1of2.dgn  
 Designed by: Checked by:



STATE	PROJECT	SHEET NUMBER
OR		

N

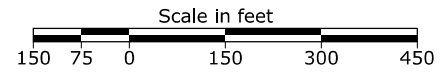

- Area of Potential Effect - - - - -
- Camp Creek Centerline - . . . . .
- Existing Easement —————
- Existing Mirror Lake Trail —————

A.P.E. boundary

Decommissioning of Existing Trailhead

Existing Easement

US 26

Camp Creek Centerline

A.P.E. boundary:  
Flagged corridor of  
new Mirror Lake Trail

Approx. Existing  
Mirror Lake Trail

**MIRROR LAKE TRAILHEAD  
RELOCATION PROPOSED ACTION**

6-17-2016

Checked by:

Designed by:

P:\FHAX00000234\0400CAD\RH\EXHIBITS\Proposed Action Exhibit\FHAX0234\_Proposed Action Exhibit\_2of2.dgn

3 June 2016 11:39 AM

