



U.S. Department of Transportation  
**Federal Highway Administration**  
 Office of Federal Lands Highway



Mission: Improving transportation to and within Federal and tribal lands by providing technical services to the highway transportation community.

This report only includes **FY 13** and **FY 14**.

For updated information, please visit:

<http://www.cflhd.gov/programs/flap/co/index.cfm>

If you have questions, please contact:

**Mark (Andy) Byra**, Acting FLAP Coordinator  
 720-963-3550, [andy.byra@dot.gov](mailto:andy.byra@dot.gov)

**Morgan Malley**, Lead Planner  
 720-963-3605, [morgan.malley@dot.gov](mailto:morgan.malley@dot.gov)

Programming Decision Committee (PDC) members:

Ryan Tyler, FHWA Representative  
[ryan.tyler@dot.gov](mailto:ryan.tyler@dot.gov)

Scott McDaniel, State Representative  
[scott.mcdaniel@state.co.us](mailto:scott.mcdaniel@state.co.us)

Thad Noll, Local Representative  
[thadn@co.summit.co.us](mailto:thadn@co.summit.co.us)

## Federal Lands Access Program (FLAP)

Improving access to and within Federal and tribal lands

# Colorado

MAP-21 Funding Authorized:

FY 2013: \$16,671,184

FY 2014: \$16,796,418

Federal land acreage as percentage of total State area: 36 percent

Federal public road miles: 4,881

Number of Federal public bridges: 154

Recreational visitation: 44,616,387 visitors per year

### Highlighted Project: *Guanella Pass Road*

**To Be Constructed:** FY 15

### Success Story:

Park County Road 62 (Guanella Pass Road) starts in Grant, CO, intersecting U.S. Highway 285 and heads north over Guanella Pass and into Georgetown, CO, near Interstate 70. Guanella Pass Road is one of the premier high mountain roadways close to Denver. The project consists of major grading, retaining walls, drainage improvements, and placement of aggregate base and hot asphalt concrete paving of 6.4 miles of Guanella Pass Road. The focus of the project is improving the condition of the roadway while minimizing overall environmental impacts associated with poor drainage, raveled aggregate surfacing and wash boarding.

This project, additionally, was successful in utilizing the State of Colorado toll credits as FLAP match, becoming the first State to utilize this innovative financing option. This Forrest Highway project reflects the successful and longstanding partnership between FHWA, USFS, Park County, and the State of Colorado.

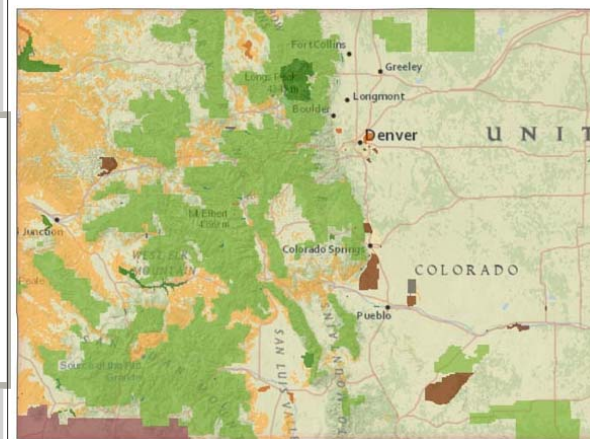

*Guanella Pass Road, Pre-Construction*

**FLAP Project Selection Process**

| Call for Projects             | Number of Applications Received | Total Access Program Funds Requested |
|-------------------------------|---------------------------------|--------------------------------------|
| March 15, 2013 - May 15, 2013 | 39                              | \$145,674,377                        |

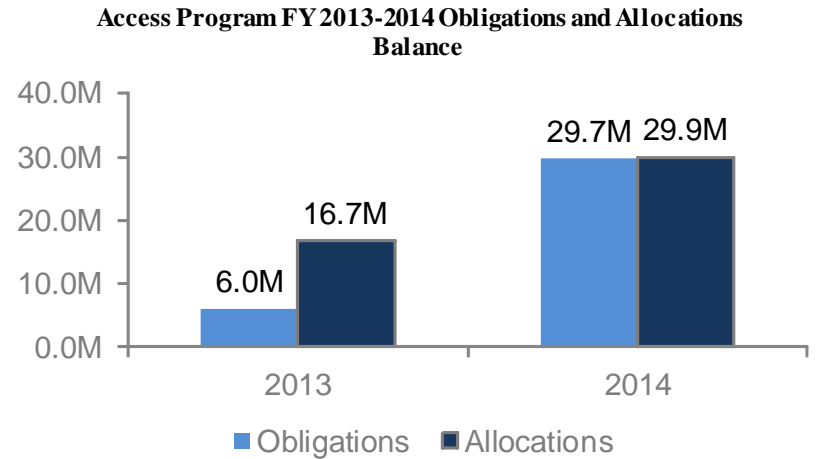

**FLAP Program of Projects\***

| Project Name                                       | Improvement Type                                | FLMA Accessed | Federal Land's Unit              | Delivery Year | Delivery Agency                | Owner Agency      |
|--|---|---------------|----------------------------------|---------------|--------------------------------|-------------------|
| Tarryall Creek Road                                | 4R Maintenance-Restoration and Rehabilitation   | FS            | FS - Pike National Forest        | 2013          | CFLHD, FHWA                    | Park County       |
| Taylor River Road                                  | 4R Maintenance-Restoration and Rehabilitation   | FS            | FS - Gunnison National Forest    | 2013          | CFLHD, FHWA                    | Gunnison County   |
| County Road 5/County Road 3 Intersection           | Reconstruction- Added Capacity                  | BLM           | BLM - White River Field Office   | 2014          | CFLHD, FHWA                    | Rio Blanco County |
| Guanella Pass Road                                 | Reconstruction- Added Capacity                  | FS            | FS - Pike National Forest        | 2014          | CFLHD, FHWA                    | Park County       |
| Lake Pueblo State Park Road and Trail Improvements | Reconstruction- Added Capacity                  | BOR           | BOR - Lake Pueblo State Park     | 2014          | CFLHD, FHWA                    | State of Colorado |
| Rubey Park Transit Center Renovation               | Operation and maintenance of transit facilities | FS            | FS - White River National Forest | 2014          | Roaring Fork Transit Authority | City of Aspen     |

***FLAP Program of Projects\****

| <b>Project Name</b>                           | <b>Improvement Type</b>        | <b>FLMA Accessed</b> | <b>Federal Land's Unit</b>             | <b>Delivery Year</b> | <b>Delivery Agency</b> | <b>Owner Agency</b> |
|---|--------------------------------|----------------------|--|----------------------|------------------------|---------------------|
| Brainard Lake Road                            | Reconstruction- Added Capacity | FS                   | FS - Arapaho-Roosevelt National Forest | 2015                 | CFLHD, FHWA            | Boulder County      |
| Cottonwood Pass Road                          | Reconstruction- Added Capacity | FS                   | FS - Gunnison National Forest          | 2015                 | CFLHD, FHWA            | Gunnison County     |
| Red Dirt Bridge Replacement                   | Bridge Replacement             | FS                   | FS - White River National Forest       | 2015                 | CFLHD, FHWA            | Eagle County        |
| Estes Park Moraine Avenue and Riverside Drive | Reconstruction- Added Capacity | NPS                  | NPS - Rocky Mountain National Park     | 2016                 | CFLHD, FHWA            | Town of Estes Park  |

\*This information is an overview of the FLAP projects information. It is subject to change at any time. For additional details or clarifications, please contact the Federal Lands Highway Division offices or visit the State FLAP webpage.