

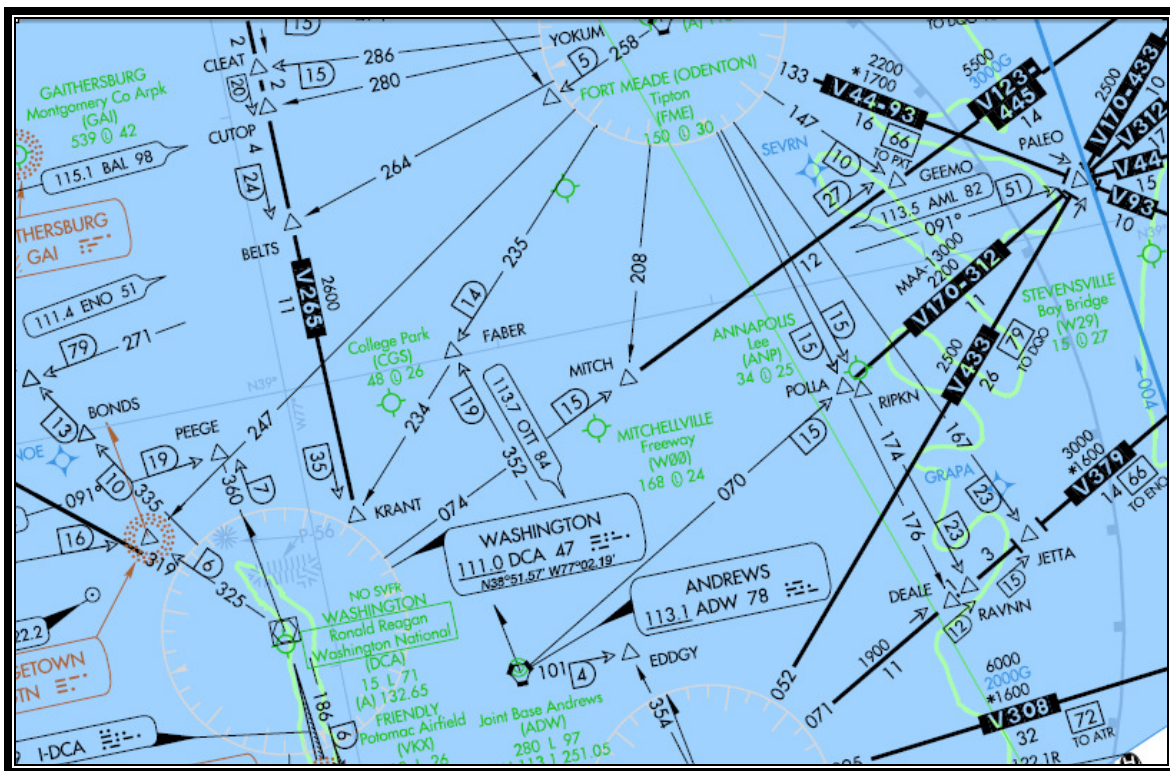

U.S. Department
of Transportation

Federal Aviation
Administration

Minimum Enroute IFR Altitudes Over Particular Routes and Intersections



January 2015
Aeronautical Information Management
AJV-21

**ANNUAL CONSOLIDATION
OF
PART 95 – SUBCHAPTER F**

**MINIMUM ENROUTE IFR ALTITUDES
OVER
PARTICULAR ROUTES AND INTERSECTIONS**

1. This is a consolidation of all data in Subparts C and D, which were in effect January 8, 2015, Amendment 517 included.
2. It is not an amendment to Part 95; therefore, it will not appear in the Federal Register.

TABLE OF CONTENTS

Section	Contents	Page
95.0040	Colored Federal Airways	1
95.1000	Direct Routes - U.S.	8
	(1) Puerto Rico Airways	18
	(2) Bahama Airways	19
	(3) Atlantic Airways	24
	(4) Pacific Airways	40
95.3000	Low Altitude RNAV Airways	49
95.4000	High Altitude RNAV Airways	64
95.5000	Ground Based High Altitude RNAV Airways	106
95.6000	VOR Federal Airways	107
95.6300	Alaska VOR Federal Airways	301
95.6400	Hawaii VOR Federal Airways	319
95.7000	Jet Routes	326
95.8000	VOR Federal Airway Changeover Points	371
	(1) Alaska VOR Federal Airway Changeover Points	394
	(2) Hawaii VOR Federal Airway Changeover Points	397
95.8005	Jet Route Changeover Points	398

FAA, Aeronautical Information Management
 NFDC Group AJV-21
 9th Floor
 1575 I Street, NW
 Washington, DC 20005
<http://nfdc.faa.gov/>

FROM TO MEA

95.0040 COLORED FEDERAL AIRWAYS

95.41 GREEN FEDERAL AIRWAY G1

MOUNT MOFFETT, AK NDB/DME	HORTH, AK FIX	8000
HORTH, AK FIX	MORDI, AK FIX	*8000
*2500 - MOCA		
*5000 - GNSS MEA		
MORDI, AK FIX	ELFEE, AK NDB	*8000
*5300 - MOCA		
*7000 - GNSS MEA		

95.42 GREEN FEDERAL AIRWAY G2

BORLAND, AK NDB/DME	WOODY ISLAND, AK NDB	*10000
*6600 - MOCA		

95.44 GREEN FEDERAL AIRWAY G4

WOOD RIVER, AK NDB	ILIAMNA, AK NDB/DME	*4500
*3000 - MOCA		

95.46 GREEN FEDERAL AIRWAY G6

ST MARYS, AK NDB	ANIAC, AK NDB	4000
------------------	---------------	------

95.47 GREEN FEDERAL AIRWAY G7

GAMBELL, AK NDB/DME	FORT DAVIS, AK NDB	3000
FORT DAVIS, AK NDB	NORTON BAY, AK NDB	*5000
*4200 - MOCA		

95.48 GREEN FEDERAL AIRWAY G8

SHEMYA, AK NDB	MOUNT MOFFETT, AK NDB/DME	##*8000
*6300 - MOCA		
#HF COMMS REQUIRED.		
MOUNT MOFFETT, AK NDB/DME	DUTCH HARBOR, AK NDB/DME	##*9000
*8000 - MOCA		
#HF COMMUNICATIONS REQUIRED		
DUTCH HARBOR, AK NDB/DME	MORDI, AK FIX	*9000
*5700 - MOCA		
*6000 - GNSS MEA		
MORDI, AK FIX	ELFEE, AK NDB	*8000
*5300 - MOCA		
*7000 - GNSS MEA		
ELFEE, AK NDB	CRACK, AK FIX	##*5000
*4100 - MOCA		
#VHF COMMS AVBL 5000 MSL AND ABOVE.		
#HF COMMS ONLY BELOW 5000 MSL		

FROM	TO	MEA
------	----	-----

95.48 GREEN FEDERAL AIRWAY G8 - CONTINUED

CRACK, AK FIX	CHINOOK, AK NDB	#*3000
*2300 - MOCA		
#VHF/UHF COMMS AVBL 9000 MSL AND BELOW		
#HF COMMS ONLY BELOW 9000 MSL		
CHINOOK, AK NDB	NOSKY, AK FIX	*6000
*4900 - MOCA		
NOSKY, AK FIX	KACHEMAK, AK NDB	6100

95.49 GREEN FEDERAL AIRWAY G9

OSCARVILLE, AK NDB	ZEKEG, AK FIX	
	NE BND	*6000
	SW BND	*3000
*2100 - MOCA		
ZEKEG, AK FIX	CAIRN MOUNTAIN, AK NDB	6000

95.50 GREEN FEDERAL AIRWAY G10

CAPE NEWENHAM, AK NDB/DME	ST PAUL ISLAND, AK NDB/DME	#4600
#HF COMMS REQUIRED BELOW 8000		
ST PAUL ISLAND, AK NDB/DME	BILBE, AK FIX	3000
BILBE, AK FIX	ELFEE, AK NDB	*6000
*3800 - MOCA		
ELFEE, AK NDB	PORT HEIDEN, AK NDB/DME	*5000
*4100 - MOCA		
PORT HEIDEN, AK NDB/DME	WIDTH, AK FIX	9000
	COP 090 PDN	
WIDTH, AK FIX	WOODY ISLAND, AK NDB	*9000
*6300 - MOCA		
WOODY ISLAND, AK NDB	KACHEMAK, AK NDB	6000

95.51 GREEN FEDERAL AIRWAY G11

CAMPBELL LAKE, AK NDB	GLENNALLEN, AK NDB	10000
GLENNALLEN, AK NDB	NABESNA, AK NDB	10000

95.53 GREEN FEDERAL AIRWAY G13

ZOLMN, NC FIX	MANTEO, NC NDB	2000
---------------	----------------	------

95.55 GREEN FEDERAL AIRWAY G15

ST MARYS, AK NDB	ANVIK, AK NDB/DME	4000
ANVIK, AK NDB/DME	TAKOTNA RIVER, AK NDB	*9000
*6000 - MOCA		
*7000 - GNSS MEA		

FROM	TO	MEA
95.56 GREEN FEDERAL AIRWAY G16		
POINT LAY, AK NDB *1200 - MOCA	WAINWRIGHT VILLAGE, AK NDB	*1700
WAINWRIGHT VILLAGE, AK NDB *1100 - MOCA	BROWERVILLE, AK NDB	*1600
BROWERVILLE, AK NDB	NUIQSUT VILLAGE, AK NDB COP 050 VIR	1600
NUIQSUT VILLAGE, AK NDB *1200 - MOCA	PUT RIVER, AK NDB	*1700
95.57 GREEN FEDERAL AIRWAY G17		
WAINWRIGHT VILLAGE, AK NDB *1100 - MOCA	ATQASUK, AK NDB	*1600
95.58 GREEN FEDERAL AIRWAY G18		
HOTHAM, AK NDB *6000 - MOCA	POINT LAY, AK NDB COP 096 HHM	*10000
POINT LAY, AK NDB	ATQASUK, AK NDB COP 050 PIZ	2300
95.101 AMBER FEDERAL AIRWAY A1		
SANDSPIT, CANADA NDB U.S. CANADIAN BORDER *2300 - MOCA	U.S. CANADIAN BORDER SITKA, AK NDB	5200 *5200
SITKA, AK NDB SPARL, AK FIX *2200 - MOCA	SPARL, AK FIX OCEAN CAPE, AK NDB	5200 *6000
OCEAN CAPE, AK NDB *2000 - MOCA	CAPEM, AK FIX	*6000
CAPEM, AK FIX *4400 - MOCA	CORVA, AK FIX	*6000
CORVA, AK FIX EGGER, AK FIX	EGGER, AK FIX	2000
ORCA BAY, AK NDB *8300 - MOCA	ORCA BAY, AK NDB CAMPBELL LAKE, AK NDB	5000 *9000
CAMPBELL LAKE, AK NDB *9500 - MOCA	TAKOTNA RIVER, AK NDB	*10000
TAKOTNA RIVER, AK NDB *6000 - MOCA	NORTH RIVER, AK NDB	*7000
NORTH RIVER, AK NDB	FORT DAVIS, AK NDB	3000
95.102 AMBER FEDERAL AIRWAY A2		
U.S. CANADIAN BORDER *9000 - MOCA	NABESNA, AK NDB	*9600
NABESNA, AK NDB	DELTA JUNCTION, AK NDB	8000
95.103 AMBER FEDERAL AIRWAY A3		
EVANSVILLE, AK NDB	PUT RIVER, AK NDB	10000

FROM	TO	MEA
95.104 AMBER FEDERAL AIRWAY A4		
EVANSVILLE, AK NDB *8300 - MOCA	ANAKTUVUK PASS, AK NDB	*10000
95.105 AMBER FEDERAL AIRWAY A5		
AMBLER, AK NDB/DME *6600 - MOCA	EVANSVILLE, AK NDB	*7500
95.106 AMBER FEDERAL AIRWAY A6		
ST MARYS, AK NDB	NORTH RIVER, AK NDB	5000
95.107 AMBER FEDERAL AIRWAY A7		
CAMPBELL LAKE, AK NDB	MINERAL CREEK, AK NDB COP 069 CMQ	12000
95.109 AMBER FEDERAL AIRWAY A9		
CHENA, AK NDB	EVANSVILLE, AK NDB	5500
EVANSVILLE, AK NDB *9100 - MOCA	BROWERVILLE, AK NDB	*10000
95.115 AMBER FEDERAL AIRWAY A15		
US CANADIAN BORDER	NICHOLS, AK NDB	5000
NICHOLS, AK NDB *5100 - MOCA	SUMNER STRAIT, AK NDB	*7000
*6000 - GNSS MEA		
SUMNER STRAIT, AK NDB	COGHLAN ISLAND, AK NDB	7000
COGHLAN ISLAND, AK NDB *8300 - MOCA	HAINES, AK NDB	*9000
HAINES, AK NDB	BURWASH, CANADA NDB	#11000
#FOR THAT AIRSPACE OVER U.S. TERRITORY.		
BURWASH, CANADA NDB	BEAVER CREEK, CANADA NDB	#9600
#FOR THAT AIRSPACE OVER U.S. TERRITORY.		
BEAVER CREEK, CANADA NDB *9000 - MOCA	NABESNA, AK NDB	*9600
NABESNA, AK NDB	DELTA JUNCTION, AK NDB	8000
95.116 AMBER FEDERAL AIRWAY A16		
ACTIVE PASS, CANADA NDB *2100 - MOCA	WHITE ROCK, CANADA NDB	#*3000
#FOR THAT AIRSPACE OVER U.S. TERRITORY.		
95.117 AMBER FEDERAL AIRWAY A17		
CHENA, AK NDB	CHANDALAR LAKE, AK NDB	7000
*CHANDALAR LAKE, AK NDB	PUT RIVER, AK NDB	10000
*10000 - MCA CHANDALAR LAKE, AK NDB , NW BND		

FROM	TO	MEA
95.201 RED FEDERAL AIRWAY R1		
ST PAUL ISLAND, AK NDB/DME *2700 - MOCA	GARRS, AK FIX	*4600
GARRS, AK FIX	CHINOOK, AK NDB	4600
95.202 RED FEDERAL AIRWAY R2		
ELFEE, AK NDB	PORT HEIDEN, AK NDB/DME	6000
95.204 RED FEDERAL AIRWAY R4		
CHENA, AK NDB	BEAR CREEK, AK NDB	5000
95.239 RED FEDERAL AIRWAY R39		
OSCARVILLE, AK NDB *3500 - MCA ANIAK, AK NDB , NE BND **1400 - MOCA	*ANIAK, AK NDB	**2000
ANIAK, AK NDB *5400 - MOCA	TAKOTNA RIVER, AK NDB	*6000
TAKOTNA RIVER, AK NDB	MINCHUMINA, AK NDB	5000
MINCHUMINA, AK NDB	ICE POOL, AK NDB	4000
95.250 RED FEDERAL AIRWAY R50		
NANWAK, AK NDB/DME	OSCARVILLE, AK NDB	3000
OSCARVILLE, AK NDB	ANVIK, AK NDB/DME	4100
95.251 RED FEDERAL AIRWAY R51		
SUMNER STRAIT, AK NDB	SITKA, AK NDB	7000
95.299 RED FEDERAL AIRWAY R99		
ST PAUL ISLAND, AK NDB/DME #HF COMMS REQUIRED BELOW 8000 MSL.	DUTCH HARBOR, AK NDB/DME	#4800
DUTCH HARBOR, AK NDB/DME *6300 - MOCA	CHINOOK, AK NDB	*9000
CHINOOK, AK NDB *4400 - MOCA	ILIAMNA, AK NDB/DME	*5000
ILIAMNA, AK NDB/DME	KACHEMAK, AK NDB	6100
95.601 BLUE FEDERAL AIRWAY B1		
WOODY ISLAND, AK NDB *9100 - MOCA	ILIAMNA, AK NDB/DME	*10000
95.602 BLUE FEDERAL AIRWAY B2		
POINT LAY, AK NDB	CAPE LISBURNE, AK NDB/DME	4000
CAPE LISBURNE, AK NDB/DME *4100 - MOCA	HOTHAM, AK NDB	*8000
	COP 057 LUR	

FROM	TO	MEA
------	----	-----

95.602 BLUE FEDERAL AIRWAY B2 - CONTINUED

HOTHAM, AK NDB *4300 - MOCA	TIN CITY, AK NDB/DME	*5000
TIN CITY, AK NDB/DME *5900 - MOCA *6000 - GNSS MEA	FORT DAVIS, AK NDB	*7000

95.603 BLUE FEDERAL AIRWAY B3

ANIAK, AK NDB	ANVIK, AK NDB/DME	3700
ANVIK, AK NDB/DME	NORTH RIVER, AK NDB	4600
NORTH RIVER, AK NDB	NORTON BAY, AK NDB	3000
NORTON BAY, AK NDB	HOTHAM, AK NDB	4500
HOTHAM, AK NDB	NOATAK, AK NDB/DME	3300

95.604 BLUE FEDERAL AIRWAY B4

UTOPIA CREEK, AK NDB/DME *6200 - MOCA	EVANSVILLE, AK NDB	*8000
EVANSVILLE, AK NDB *6600 - MOCA	YUKON RIVER, AK NDB	*8000

95.605 BLUE FEDERAL AIRWAY B5

CAPE LISBURNE, AK NDB/DME	POINT HOPE, AK NDB	4000
---------------------------	--------------------	------

95.607 BLUE FEDERAL AIRWAY B7

CAPE NEWENHAM, AK NDB/DME	OSCARVILLE, AK NDB	4600
---------------------------	--------------------	------

95.608 BLUE FEDERAL AIRWAY B8

TIN CITY, AK NDB/DME	SHISHMAREF, AK NDB	4000
----------------------	--------------------	------

95.609 BLUE FEDERAL AIRWAY B9

*DEEDS, FL FIX *4000 - MRA **1500 - MOCA	MARATHON, FL NDB	**2000
--	------------------	--------

95.6125 BLUE FEDERAL AIRWAY B25

ORCA BAY, AK NDB *6600 - MCA SHOPE, AK FIX , N BND	*SHOPE, AK FIX	4900
SHOPE, AK FIX	GLENNALLEN, AK NDB	10000
GLENNALLEN, AK NDB *8000 - MCA DELTA JUNCTION, AK NDB , SE BND **11500 - MOCA	*DELTA JUNCTION, AK NDB	**12000

95.6126 BLUE FEDERAL AIRWAY B26

CHENA, AK NDB	YUKON RIVER, AK NDB	7000
---------------	---------------------	------

FROM	TO	MEA
95.6127 BLUE FEDERAL AIRWAY B27		
WOODY ISLAND, AK NDB	CHINOOK, AK NDB	10000
CHINOOK, AK NDB	WANIX, AK FIX	*8000
*7500 - MOCA		
WANIX, AK FIX	OSCARVILLE, AK NDB	
	NW BND	4000
	SE BND	8000
OSCARVILLE, AK NDB	ST MARYS, AK NDB	3000
ST MARYS, AK NDB	FORT DAVIS, AK NDB	3000
FORT DAVIS, AK NDB	HOTHAM, AK NDB	6000
95.6128 BLUE FEDERAL AIRWAY B28		
US CANADIAN BORDER	NICHOLS, AK NDB	5000
NICHOLS, AK NDB	SITKA, AK NDB	*6900
*6000 - MOCA		
*6000 - GNSS MEA		
95.6137 BLUE FEDERAL AIRWAY B37		
SUMNER STRAIT, AK NDB	ELEPHANT, AK NDB	*7000
*6400 - MOCA		
ELEPHANT, AK NDB	SPARL, AK FIX	*6000
*5000 - MOCA		
*5000 - GNSS MEA		
95.6138 BLUE FEDERAL AIRWAY B38		
ELEPHANT, AK NDB	CHILL, AK FIX	7300
CHILL, AK FIX	HAINES, AK NDB	9000
95.6140 BLUE FEDERAL AIRWAY B40		
HAINES, AK NDB	ROBINSON, CANADA NDB	#*10000
*9800 - MOCA		
#FOR THAT AIRSPACE OVER U.S. TERRITORY.		
95.6179 BLUE FEDERAL AIRWAY B79		
SANDSPIT, CANADA NDB	NICHOLS, AK NDB	#5000
#FOR THAT AIRSPACE OVER U.S. TERRITORY.		

FROM	TO	MEA
95.1000 DIRECT ROUTES-U.S.		
ABERDEEN, SD VOR/DME	MASON CITY, IA VORTAC	18000
		MAA - 45000
ABERDEEN, SD VOR/DME	FARGO, ND VORTAC	18000
		MAA - 45000
ABILENE, TX VORTAC	LLANO, TX VORTAC	7000
	COP 75 ABI	
ABILENE, TX VORTAC	WACO, TX VORTAC	*6500
*3300 - MOCA		
ALBEK, NJ FIX	WOODSTOWN, NJ VORTAC	2000
		MAA - 7000
ALBEK, NJ FIX	INT OOD VORTAC 075 & CYN	2000
	VORTAC 042	
		MAA - 8000
ALEXANDRIA, MN VOR/DME	JAMESTOWN, ND VOR/DME	18000
		MAA - 22000
ALLENDALE, SC VOR	SINCA, GA FIX	11000
		MAA - 23000
ALLENTOWN, PA VORTAC	STILLWATER, NJ VOR/DME	*3300
*3000 - MOCA		
ALLENTOWN, PA VORTAC	POTTSTOWN, PA VORTAC	*2700
*2500 - MOCA		
APPIN, TX FIX	LAKE CHARLES, LA VORTAC	*8000
*1500 - MOCA		
APPLETON, OH VORTAC	TIVERTON, OH VOR/DME	18000
		MAA - 45000
ATLANTIC CITY, NJ VORTAC	ATLANTIC CITY, NJ VORTAC	2000
	165/20	
		MAA - 4000
AUGUSTA, ME VOR/DME	SCUPP, OA FIX	13000
		MAA - 39000
BAGBY, CA FIX	CLOVIS, CA VORTAC	*7000
*5800 - MOCA		
BANGOR, ME VORTAC	*PATTA, ME FIX	**8000
*8000 - MRA		
**5000 - MOCA		
BARNES, MA VORTAC	KIBBE, MA FIX	2200
		MAA - 17500
BARRETT'S MOUNTAIN, NC	GREENSBORO, NC VORTAC	*3500
VOR/DME		
*3000 - MOCA		
BATTLE MOUNTAIN, NV	TWIN FALLS, ID VORTAC	#18000
VORTAC		
	#MEA IS ESTABLISHED WITH A GAP IN NAVIGATION SIGNAL COVERAGE.	
BATTLE MOUNTAIN, NV	CLOVIS, CA VORTAC	24000
VORTAC		
		MAA - 45000
BAXLY, GA FIX	BRUNSWICK, GA VORTAC	*3000
*1700 - MOCA		
BERLIN, NH VOR/DME	NERNY, ME FIX	*6000
*4300 - MOCA		MAA - 17000
BERLIN, NH VOR/DME	SUGRR, ME FIX	6000
		MAA - 17000
BESGE, NC WP	CAPEX, NC WP	6000
		MAA - 10000
BIG SUR, CA VORTAC	AVENAL, CA VORTAC	*11000
VIA BSR VORTAC 85		
& AVE VORTAC 304		
*7900 - MOCA		
BISMARCK, ND VOR/DME	DICKINSON, ND VORTAC	MAA - 35000
		18000
		MAA - 24000
BISMARCK, ND VOR/DME	HUMBOLDT, MN VORTAC	18000
BLALY, GA FIX	FLINN, GA FIX	2000
BOOIE, TN NDB	YUMMY, VA FIX	4500
BOZEMAN, MT VOR/DME	BOYSEN RESERVOIR, WY	19000
	VOR/DME	
		MAA - 35000
BOZEMAN, MT VOR/DME	DUBOIS, ID VORTAC	18000

FROM	TO	MEA
BRADFORD, IL VORTAC	DES MOINES, IA VORTAC	MAA - 25000 18000
BRILO, CA FIX	YAGER, CA FIX	MAA - 41000 7000
BROOKLEY, AL VORTAC	SEMMES, AL VORTAC	2000
BRUSE, FL WP	DEFUN, FL FIX	MAA - 17500 *2000
*1700 - MOCA		
BULLION, NV VOR/DME	BOISE, ID VORTAC	18000
BUTLER, MO VORTAC	VICHY, MO VOR/DME	18000
VIA BUM VORTAC 84		
& VIH VOR/DME 268		
BUTLER, MO VORTAC	KANSAS CITY, MO VORTAC	MAA - 41000 3100
CAJON, CA FIX	HITOP, CA FIX	MAA - 35000 8000
CALBE, CA FIX	PALMDALE, CA VORTAC	10000
VIA PDZ VORTAC 306		
& PMD VORTAC 142		
*CAMARILLO, CA VOR/DME	SANTA MONICA, CA VOR/DME	MAA - 17500 5000
*3600 - MCA CAMARILLO, CA	VOR/DME , E BND	
CARRA, FL FIX	ORMOND BEACH, FL VORTAC	2000
*CHARM, CO FIX	**PUEBLO, CO VORTAC	MAA - 17500 8000
*10000 - MCA CHARM, CO FIX , S BND		
**7200 - MCA PUEBLO, CO VORTAC , S BND		
CHICO, CA VOR/DME	RED BLUFF, CA VORTAC	MAA - 45000 3000
CHISUM, NM VORTAC	*TRACC, NM FIX	MAA - 12000 10000
*11000 - MCA TRACC, NM FIX , N BND		
COALDALE, NV VORTAC	WOODSIDE, CA VORTAC	*18000
	COP 68 OAL	
*15100 - MOCA		
COALDALE, NV VORTAC	SQUAW VALLEY, CA VOR/DME	MAA - 45000 15000
COLLI, CA FIX	SCAGGS ISLAND, CA VORTAC	MAA - 39000 3500
COLOM, CA FIX	FRIANT, CA VORTAC	18000
COLOM, CA FIX	MINA, NV VORTAC	MAA - 45000 28000
COLUMBIA, MO VOR/DME	SEDALIA, MO NDB	4000
COLUMBIA, SC VORTAC	CHARLESTON, WV VORTAC	18000
CONCORD, NH VORTAC	KHRIS, NH FIX	MAA - 45000 3000
CORONA, NM VORTAC	TRACC, NM FIX	MAA - 8000 12000
CORTEZ, CO VOR/DME	PUEBLO, CO VORTAC	#22000
	COP 80 CEZ	
		MAA - 45000
#MEA IS ESTABLISHED WITH A GAP IN NAVIGATION SIGNAL COVERAGE.		
COVEX, LA FIX	APPIN, TX FIX	*8000
*1800 - MOCA		
COVEX, LA FIX	BELCHER, LA VORTAC	*3500
*1900 - MOCA		
CRAIG, FL VORTAC	LEE COUNTY, FL VORTAC	24000
CRAIG, FL VORTAC	VALDOSTA, GA VOR/DME	MAA - 45000 *4000
*1500 - MOCA		
CRAIG, FL VORTAC	GATORS, FL VORTAC	24000
CRESTVIEW, FL VORTAC	IDGES, FL FIX	MAA - 45000 2000
VIA 1500 FLOOR CEW VORTAC R-131.		
CUNNEY, TX FIX	NACOGDOCHES, TX NDB	MAA - 17500 *4000
*3000 - MOCA		
DAGGETT, CA VORTAC	PALMDALE, CA VORTAC	7000
DAYTON, OH VOR/DME	APPLETON, OH VORTAC	18000
		MAA - 45000

FROM	TO	MEA
DAYTON, OH VOR/DME	FORT WAYNE, IN VORTAC	18000
		MAA - 43000
DAYTON, OH VOR/DME	GUNNE, OH FIX	18000
		MAA - 39000
DELLS, WI VORTAC	EAU CLAIRE, WI VORTAC	18000
		MAA - 29000
DES MOINES, IA VORTAC	IOWA CITY, IA VORTAC	2700
		MAA - 35000
DESTN, FL FIX	VARRE, FL FIX	*2000
VIA 1500 FLOOR. NUN VOR R-095.		
*1500 - MOCA		MAA - 17500
DETROIT LAKES, MN VOR/DME	THIEF RIVER FALLS, MN VOR/DME	*3300
*2700 - MOCA		
DICKINSON, ND VORTAC	MINOT, ND VORTAC	18000
		MAA - 35000
DICKINSON, ND VORTAC	U.S. CANADIAN BORDER	18000
VIA DIK VORTAC 31		
DILLON, MT VOR/DME	SHERIDAN, WY VOR/DME	#33000
		MAA - 45000
#MEA IS ESTABLISHED WITH A GAP IN NAVIGATION SIGNAL COVERAGE.		
DUBOIS, ID VORTAC	BOZEMAN, MT VOR/DME	18000
		MAA - 35000
DULUTH, MN VORTAC	U.S. CANADIAN BORDER	#*18000
*3100 - MOCA		
#FOR THAT AIRSPACE OVER U.S. TERRITORY.		
DULUTH, MN VORTAC	TRAVERSE CITY, MI VOR/DME	24000
DUNOIR, WY VOR/DME	BILLINGS, MT VORTAC	18000
		MAA - 45000
*DUNOIR, WY VOR/DME	WORLAND, WY VOR/DME	**16000
	COP 40 DNW	
*12200 - MCA DUNOIR, WY VOR/DME , E BND		
**15200 - MOCA		
DUPREE, SD VORTAC	BISMARCK, ND VOR/DME	18000
		MAA - 35000
EAU CLAIRE, WI VORTAC	DULUTH, MN VORTAC	18000
		MAA - 29000
EEDEN, AK FIX	FRIED, AK FIX	10000
		MAA - 45000
ELLWOOD CITY, PA VORTAC	INT EWC VORTAC 050 & BFD VORTAC 246	4000
EVELETH, MN VOR/DME	ELY, MN VOR/DME	3400
FARGO, ND VORTAC	WILLISTON, ND VOR/DME	23000
FAYETTEVILLE, NC VOR/DME	TAR RIVER, NC VORTAC	*3000
*1600 - MOCA		
FAYETTEVILLE, NC VOR/DME	KINSTON, NC VORTAC	2000
FELLOWS, CA VORTAC	SAN MARCUS, CA VORTAC	9000
FELLOWS, CA VORTAC	SHAFTER, CA VORTAC	6400
FELLOWS, CA VORTAC	GUADALUPE, CA VOR	7000
FELLOWS, CA VORTAC	GORMAN, CA VORTAC	11000
FELLOWS, CA VORTAC	FILLMORE, CA VORTAC	9500
	COP 42 FLW	
FELLOWS, CA VORTAC	GAVIOTA, CA VORTAC	8000
FILLMORE, CA VORTAC	FELLOWS, CA VORTAC	9500
FILLMORE, CA VORTAC	CLOVIS, CA VORTAC	18000
	COP 60 FIM	
FLINT, MI VORTAC	OLTOE, IA WP	2600
FLYING CLOUD, MN VOR/DME	SIoux FALLS, SD VORTAC	17000
		MAA - 25000
FORNEY, MO VOR	COLUMBIA, MO VOR/DME	2900
		MAA - 17500
FORT DODGE, IA VORTAC	BRADFORD, IL VORTAC	18000
		MAA - 45000
FORT STOCKTON, TX VORTAC	SAN ANGELO, TX VORTAC	7000
FORT STOCKTON, TX VORTAC	ROCKSPRINGS, TX VORTAC	*8000
*6000 - MOCA		
FORT WAYNE, IN VORTAC	KALAMAZOO, MI VOR/DME	18000
		MAA - 43000

FROM	TO	MEA
GATORS, FL VORTAC *1700 - MOCA	ROYES, FL FIX	*3000
GATORS, FL VORTAC	CARRA, FL FIX	3000 MAA - 17500
GATORS, FL VORTAC	BASSS, FL FIX	3000 MAA - 17500
GEORGETOWN, NY VORTAC	VASTS, NY FIX	3900
GINNA, CA FIX	CAMARILLO, CA VOR/DME	4000
GIPPER, MI VORTAC	LITCHFIELD, MI VOR/DME	#18000
	COP 49 GIJ	MAA - 41000
#MAXIMUM CROSSING ALT SBN 075/49 33000.		
GLINA, NM FIX VIA BWS VOR/DME 351	BOLES, NM VOR/DME	#*13000
*9900 - MOCA		MAA - 24000
#RADAR REQUIRED WHEN IN HOLLOWMAN APCH CTL ARSPC.		
GOOCH SPRINGS, TX VORTAC	COLLEGE STATION, TX VORTAC	*4000
*3000 - MOCA		
GOPHER, MN VORTAC	CEDAR RAPIDS, IA VOR/DME	14500 MAA - 35000
GOPHER, MN VORTAC	MOLINE, IL VORTAC	13000 MAA - 35000
GRAND ISLAND, NE VORTAC	LINCOLN, NE VORTAC	*4000
*2900 - MOCA		MAA - 35000
GRAND ISLAND, NE VORTAC	SALINA, KS VORTAC	*7000
*3800 - MOCA		MAA - 17500
GRAND STRAND, SC VORTAC	KINSTON, NC VORTAC	18000 MAA - 45000
GROTON, CT VOR/DME	FLIBB, CT FIX	*2000 MAA - 17500
*1500 - MOCA		
GUADALUPE, CA VOR	HABUT, CA FIX	5000
GUANTANAMO BAY, CU UHF/NDB	INT NBW NDB 078 & GT NDB 243	2400
GULFPORT, MS VORTAC	*PLUGG, MS FIX	**2000
*5000 - MRA		
**1700 - MOCA		
GUNNE, OH FIX	TIVERTON, OH VOR/DME	18000 MAA - 39000
HOLSTON MOUNTAIN, TN VORTAC	LONDON, KY VORTAC	18000 MAA - 45000
HOME, PA FIX	REVLOC, PA VOR/DME	4000
HOME, PA FIX	JOHNSTOWN, PA VORTAC	4200
HONEZ, CA FIX	MODESTO, CA VOR/DME	2200
HORIG, TN WP	KIMGE, TN WP	5500 MAA - 10000
HOVEL, ID FIX	ONTARIO, OR NDB	
	SE BND	7000
	NW BND	9000
HUDSPETH, TX VORTAC	MARFA, TX VOR/DME	9400
HUMBLE, TX VORTAC	QUITMAN, TX VOR/DME	*9000 MAA - 41000
*2200 - MOCA		
HURON, SD VORTAC	REDWOOD FALLS, MN VOR/DME	31000
	COP 40 HON	MAA - 37000
JAMESTOWN, ND VOR/DME	BISMARCK, ND VOR/DME	18000 MAA - 24000
JAMESTOWN, ND VOR/DME	GRAND FORKS, ND VOR/DME	18000 MAA - 35000
JIMMY, VA FIX	INT HPW VORTAC 105 & HCM VORTAC 134	2000
JULIAN, CA VORTAC	PARADISE, CA VORTAC	8000 MAA - 41000
KAISER, MO NDB	FORNEY, MO VOR	*3000
*2400 - MOCA		
KALAMAZOO, MI VOR/DME	VICTORY, MI VOR/DME	18000 MAA - 43000
KALISPELL, MT VOR/DME	U.S. CANADIAN BORDER COP 82 FCA	18000

FROM	TO	MEA
KALISPELL, MT VOR/DME	HELENA, MT VORTAC COP 50 FCA	MAA - 45000 *15500
*11400 - MOCA KANSAS CITY, MO VORTAC	ST JOSEPH, MO VORTAC	2900
KANSAS CITY, MO VORTAC	LINCOLN, NE VORTAC	MAA - 35000 *3500
*2900 - MOCA KEARNEY, NE VOR	MANKATO, KS VORTAC	MAA - 35000 4200
KENNEDY, NY VOR/DME	COLTS NECK, NJ VOR/DME	2000
KHRIS, NH FIX	LAWRENCE, MA VOR/DME	MAA - 5000 3000
KILMA, NJ FIX	COLTS NECK, NJ VOR/DME	MAA - 8000 2000
KIRKSVILLE, MO VORTAC	SPINNER, IL VORTAC	MAA - 6000 18000
LAFAYETTE, LA VORTAC	ORICH, LA FIX	MAA - 41000 1600
LAKE CHARLES, LA VORTAC	LUFKIN, TX VORTAC	*3000
*1600 - MOCA LAKE CHARLES, LA VORTAC	APPIN, TX FIX	MAA - 1700 *8000
*1600 - MOCA LAKE HUGHES, CA VORTAC	FILLMORE, CA VORTAC	8000
LAMONI, IA VORTAC	IOWA CITY, IA VORTAC	18000
LAUGHLIN, TX VORTAC	SAN ANTONIO, TX VORTAC	MAA - 42000 *5000
*3000 - MOCA LAWTON, OK VOR/DME	MC ALESTER, OK VORTAC	*6000
VIA LAW VOR/DME 71 & MLC VORTAC 254		
*2700 - MOCA LEONA, TX VORTAC	GREGG COUNTY, TX VORTAC	MAA - 24000 *2500
*1900 - MOCA LINCOLN, NE VORTAC	DES MOINES, IA VORTAC	*5000
*2700 - MOCA LINCOLN, NE VORTAC	OMAHA, IA VORTAC	MAA - 45000 3700
LONDON, KY VORTAC	HOLSTON MOUNTAIN, TN VORTAC	MAA - 35000 18000
LUFKIN, TX VORTAC	PALESTINE, TX NDB COP 53 LFK	MAA - 43000 *3200
*2100 - MOCA LUFKIN, TX VORTAC	MONROE, LA VORTAC COP 82 LFK	*8000
*2000 - MOCA MADISON, WI VORTAC	DELLS, WI VORTAC	18000
MANHATTAN, KS VOR/DME	FORBES FIELD, KS- RIPLY LOM COP 35 MHK	MAA - 29000 3500
MANKATO, KS VORTAC	SALINA, KS VORTAC	*3400
*3100 - MOCA MANTECA, CA VOR/DME	SAN JOSE, CA VOR/DME COP 30 ECA	6000
MANTECA, CA VOR/DME	BUSHY, CA FIX	MAA - 30000 6000
MARATHON, FL NDB VIA CONTROL 1233	TADPO, FL FIX	2500
*MARIC, CA FIX VIA AVE VORTAC 109 & LHS VORTAC 305	LAKE HUGHES, CA VORTAC	7800
*3400 - MCA MARIC, CA FIX , E BND MARSH HARBOUR, BS NDB	ANGLL, BS FIX	*2000
*1300 - MOCA MARYSVILLE, CA VOR/DME	CHICO, CA VOR/DME	3000
MC ALESTER, OK VORTAC	TULSA, OK VORTAC	MAA - 12000 *3000
*2700 - MOCA MC GUIRE, NJ VORTAC	ROBBINSVILLE, NJ VORTAC	2000
		MAA - 7000

FROM	TO	MEA
MC GUIRE, NJ VORTAC	INT GXU VORTAC 234 & MXE VORTAC 113	2000
MEEKER, CO VOR/DME *16500 - MRA **15500 - MOCA	*FUNDS, CO FIX	MAA - 8000 **24000
MENDOCINO, CA VORTAC *7500 - MOCA	BRILO, CA FIX	MAA - 37000 *11000
MENDOCINO, CA VORTAC	POINT REYES, CA VORTAC	MAA - 24000 5000
MINA, NV VORTAC	BATTLE MOUNTAIN, NV VORTAC	MAA - 39000 18000
MINOT, ND VORTAC	U.S. CANADIAN BORDER	18000
MISSOULA, MT VOR/DME	KALISPELL, MT VOR/DME	MAA - 45000 18000
MISSOULA, MT VOR/DME	GREAT FALLS, MT VORTAC	MAA - 45000 18000
MISSOULA, MT VOR/DME	DILLON, MT VOR/DME	MAA - 24000 16500
MISSOULA, MT VOR/DME	BOZEMAN, MT VOR/DME	MAA - 35000 20000
MONTEBELLO, VA VOR/DME	ELKINS, WV VORTAC	MAA - 35000 6600
MONTOUR, PA VORTAC	DU BOIS, PA LOM COP 65 MMJ	5000
MORGANTOWN, WV VORTAC	INT AGC VORTAC 237 & EWC VORTAC 190	3800
MORMON MESA, NV VORTAC	WILSON CREEK, NV VORTAC	18000
MORRO BAY, CA VORTAC VIA OTO VOR 168	FELLOWS, CA VORTAC	6400
MORRO BAY, CA VORTAC	SHAFTER, CA VORTAC	6000
MORRO BAY, CA VORTAC	FILLMORE, CA VORTAC	9500
MUDDY MOUNTAIN, WY VOR/DME	DICKINSON, ND VORTAC	18000
MUSTANG, NV VORTAC	TROSE, CA FIX	MAA - 35000 22000
NAPOLEON, MO VORTAC	KAISER, MO NDB COP 70 ANX	*5000
*2400 - MOCA		
NERNY, ME FIX	AUGUSTA, ME VOR/DME	6000
NEWMAN, TX VORTAC	TURQE, NM FIX	MAA - 17000 *8000
*6700 - MOCA		MAA - 17500
NORTH BEND, OR VORTAC	EUGENE, OR VORTAC	18000
NORTH BEND, OR VORTAC	NEWPORT, OR VORTAC	MAA - 41000 18000
NORTH PHILADELPHIA, PA VOR	ROBBINSVILLE, NJ VORTAC	MAA - 45000 2000
NORTH PHILADELPHIA, PA VOR	NORTH PHILADELPHIA, PA VOR 100/40	MAA - 7000 *4000
*1700 - MOCA		MAA - 5000
NORTH PLATTE, NE VORTAC	KEARNEY, NE VOR	*5000
*4200 - MOCA		
NORTHBROOK, IL VOR/DME	DES MOINES, IA VORTAC	18000
NORWICH, CT VOR/DME	LAFAY, RI FIX	MAA - 41000 2000
O'NEILL, NE VORTAC VIA ONL VORTAC 68 & MCW VORTAC 257	MASON CITY, IA VORTAC	MAA - 17500 24000
OAKLAND, CA VORTAC	SCAGGS ISLAND, CA VORTAC	MAA - 41000 4000
OMAHA, IA VORTAC	HILL CITY, KS VORTAC	18000
ONTARIO, OR NDB	PARMO, ID FIX	MAA - 45000 5000
PACIF, CA FIX	SEAL BEACH, CA VORTAC	3000
PANOCHE, CA VORTAC	GORMAN, CA VORTAC	24000

FROM	TO	MEA
PANOCHÉ, CA VORTAC *9000 - MCA HENCE, CA FIX , E BND **5800 - MOCA	*HENCE, CA FIX	**9000
PANOCHÉ, CA VORTAC	SUNOL, CA FIX	18000 MAA - 31000
PARADISE, CA VORTAC *8500 - MCA CALBE, CA FIX , NW BND	*CALBE, CA FIX	6000 MAA - 17500
PARER, FL FIX *1400 - MOCA	CRESS, FL FIX	*2000
PAWNEE CITY, NE VORTAC VIA PWE VORTAC 81 & IRK VORTAC 266	KIRKSVILLE, MO VORTAC	18000 MAA - 41000
PAWNEE CITY, NE VORTAC	KANSAS CITY, MO VORTAC	18000 MAA - 45000
PEACH SPRINGS, AZ VORTAC VIA PGS VORTAC 43 & DVC VORTAC 226	DOVE CREEK, CO VORTAC COP 100 PGS	18000 MAA - 41000
PECAN, GA VORTAC *1900 - MOCA	OMAHO, AL FIX	*2500
PENDLETON, OR VORTAC #MEA IS ESTABLISHED WITH A GAP IN NAVIGATION SIGNAL COVERAGE.	DILLON, MT VOR/DME	#24000
PHIPS, FL FIX VIA 1500 FLOOR. PFN VORTAC R-284. *1500 - MOCA	DESTN, FL FIX	*3000 MAA - 17500
PINON, NM VOR/DME *11000 - MCA TRACC, NM FIX , N BND	*TRACC, NM FIX	10000
POINT REYES, CA VORTAC *4400 - MOCA	WOODSIDE, CA VORTAC	*5000 MAA - 17000
POTTSTOWN, PA VORTAC	BOYER, PA FIX	5000 MAA - 7000
*PRYOR, OK FIX *2900 - MRA **3000 - MOCA	DRAKE, AR VOR/DME	**4000
PUEBLO, CO VORTAC	HILL CITY, KS VORTAC	MAA - 23000 18000
PUEBLO, CO VORTAC VIA PUB VORTAC 37 & HCT VORTAC 221	HAYES CENTER, NE VORTAC	MAA - 45000 18000
PYNON, CO FIX	BLACK FOREST, CO VOR/DME	MAA - 41000 9400
QUITMAN, TX VOR/DME *3000 - MOCA	TULSA, OK VORTAC	*9000
RAPID CITY, SD VORTAC	DUPREE, SD VORTAC	18000 MAA - 35000
RAPID CITY, SD VORTAC #MEA IS ESTABLISHED WITH A GAP IN NAVIGATION SIGNAL COVERAGE.	MINOT, ND VORTAC	#18000
RAPID CITY, SD VORTAC	FARGO, ND VORTAC	24000
RAPID CITY, SD VORTAC	HURON, SD VORTAC COP 165 RAP	31000 MAA - 37000
RAVINE, PA VORTAC *3900 - MOCA	WILKES-BARRE, PA VORTAC	*4000
RAVINE, PA VORTAC	HAILS, PA FIX	3400
RED BLUFF, CA VORTAC *9000 - MOCA	SCAGGS ISLAND, CA VORTAC COP 60 RBL	*6000
RED BLUFF, CA VORTAC *REDDING, CA VOR/DME	REDDING, CA VOR/DME **TOMAD, CA FIX NE BND SW BND	3000 6000 9000
**7000 - MRA *5000 - MCA REDDING, CA VOR/DME , SW BND	CHICO, CA VOR/DME	5000 MAA - 12000

FROM	TO	MEA
REVLOC, PA VOR/DME	GRACE, PA FIX	4000
RICHY, CA FIX	MARRI, CA FIX	MAA - 17000
RIVERTON, WY VOR/DME	GREAT FALLS, MT VORTAC	13000
*14800 - MOCA		#*35000
#35000 MRA AT COP.		
RIVERTON, WY VOR/DME	LARAMIE, WY VOR/DME	18000
ROCK SPRINGS, WY VOR/DME	JACKSON, WY VOR/DME	MAA - 35000
	COP 118 OCS	*18000
*13200 - MOCA		MAA - 45000
ROCK SPRINGS, WY VOR/DME	LARAMIE, WY VOR/DME	*18000
*14000 - MOCA		MAA - 45000
ROGUE VALLEY, OR VORTAC	*ROOTY, OR FIX	11000
*11000 - MRA		
ROLLS, OK FIX	INT GAG VORTAC 143 & SYO	*6000
	VORTAC 079	
*3300 - MOCA		MAA - 17500
ROME, OR VOR/DME	DONNELLY, ID VOR/DME	24000
ROME, OR VOR/DME	DUBOIS, ID VORTAC	MAA - 45000
	COP 144 REO	31000
		MAA - 45000
SACRAMENTO, CA VORTAC	KLAMATH FALLS, OR VORTAC	18000
	COP 130 SAC	
SALINA, KS VORTAC	FORBES KS LOM	*4500
*2800 - MOCA		
SALINAS, CA VORTAC	GILRO, CA FIX	5000
SALINAS, CA VORTAC	LICKE, CA FIX	6000
		MAA - 17500
SALMON, ID VOR/DME	MISSOULA, MT VOR/DME	18000
		MAA - 45000
SALT FLAT, TX VORTAC	MARFA, TX VOR/DME	10400
SAN ANGELO, TX VORTAC	GOOCH SPRINGS, TX VORTAC	5000
SAN ANGELO, TX VORTAC	BROWNWOOD, TX VOR/DME	3500
SAN ANGELO, TX VORTAC	BROWNWOOD, TX VOR/DME	4500
VIA SJT VORTAC 73		
& BWD VOR/DME 224		
SAN ANGELO, TX VORTAC	ROCKSPRINGS, TX VORTAC	4200
SAN JOSE, CA VOR/DME	COLLI, CA FIX	4000
SAN MARCUS, CA VORTAC	GUADALUPE, CA VOR	6700
SAN MARCUS, CA VORTAC	MORRO BAY, CA VORTAC	6800
SANTA CATALINA, CA VORTAC	GAVIOTA, CA VORTAC	6400
SANTY, CA FIX	*TAILS, CA FIX	5000
*7000 - MRA		
SAUFLEY, FL VOR	VARRE, FL FIX	2000
VIA NUN VOR 104		
		MAA - 17500
SCAPA, PR FIX	CRSTL, PR FIX	6000
SCOTTSBLUFF, NE VORTAC	WOLBACH, NE VORTAC	18000
VIA BFF VORTAC 83		
& OBH VORTAC 269		
		MAA - 45000
SCOTTSBLUFF, NE VORTAC	ABERDEEN, SD VOR/DME	26000
		MAA - 45000
SEAL BEACH, CA VORTAC	ELMOO, CA FIX	*5000
*2400 - MOCA		
SEMMES, AL VORTAC	GREENE COUNTY, MS VORTAC	2000
		MAA - 17500
*SHAFTER, CA VORTAC	**WRING, CA FIX	5000
*3300 - MCA SHAFTER, CA VORTAC , NE BND		
**5400 - MCA WRING, CA FIX , SE BND		
SHELBYVILLE, TN VOR/DME	INT BNA VORTAC 130 & SYI	*3000
	VOR/DME 040	
*2400 - MOCA		
SHERIDAN, WY VOR/DME	RAPID CITY, SD VORTAC	18000
		MAA - 45000
SIDNEY, NE VORTAC	ABERDEEN, SD VOR/DME	29000
		MAA - 45000

FROM	TO	MEA
SILVER CITY, NM VORTAC	ALBUQUERQUE, NM VORTAC COP 50 SVC	14500
SIoux FALLS, SD VORTAC	FARGO, ND VORTAC	15000
SNOUT, AK FIX	EEDEN, AK FIX	10000
SNOWBIRD, TN VORTAC	LONDON, KY VORTAC	MAA - 45000 18000
SPOKANE, WA VORTAC	U.S. CANADIAN BORDER	MAA - 45000 #18000 MAA - 45000
#MEA IS ESTABLISHED WITH A GAP IN NAVIGATION SIGNAL COVERAGE.		
SPOKANE, WA VORTAC VIA GEG VORTAC 139 & DNJ VOR/DME 322	DONNELLY, ID VOR/DME	18000
SPOKANE, WA VORTAC	MISSOULA, MT VOR/DME	MAA - 41000 18000
SQUAW VALLEY, CA VOR/DME *12000 - MCA RICHY, CA FIX , *21000 - MCA RICHY, CA FIX ,	*RICHY, CA FIX SE BND	MAA - 35000 11000
SQUAW VALLEY, CA VOR/DME	KLAMATH FALLS, OR VORTAC	28000
ST JEAN, CANADA VORTAC VIA YJN VORTAC 160 & LEB VOR/DME 360	LEBANON, NH VOR/DME	MAA - 45000 #18000
#FOR THAT AIRSPACE OVER U.S. TERRITORY.		
ST LOUIS, MO VORTAC *3200 - MOCA	MOLINE, IL VORTAC	*8000 MAA - 30000
ST LOUIS, MO VORTAC *2100 - MOCA	PEORIA, IL VORTAC	*7000
ST PETERSBURG, FL VORTAC	ATLANTA, GA VORTAC	30000
SUGRR, ME FIX	AUGUSTA, ME VOR/DME	MAA - 41000 6000
TAOS, NM VORTAC *10000 - MCA CHARM, CO FIX , S BND	*CHARM, CO FIX	MAA - 17000 15000
TIVERTON, OH VOR/DME	AKRON, OH VOR/DME	MAA - 45000 18000
TIVERTON, OH VOR/DME	WILMO, OH FIX	MAA - 39000 18000
TONOPAH, NV VORTAC VIA TPH VORTAC 77 & BCE VORTAC 262	BRYCE CANYON, UT VORTAC	MAA - 41000 23000
TOPEKA, KS VORTAC *3000 - MOCA	NEOSHO, MO VOR/DME	MAA - 45000 *5000
TROSE, CA FIX	MODESTO, CA VOR/DME SW BND NE BND	MAA - 35000 5000 22000
TRUER, PA FIX	ELMIRA, NY VOR/DME	MAA - 39000 4000
TULSA, OK VORTAC	BARTLESVILLE, OK VOR/DME	2500
TULSA, OK VORTAC *2200 - MOCA	INT TUL VORTAC 189 & OKM VOR 208	*2500
TURQE, NM FIX *6600 - MOCA	BOLES, NM VOR/DME	#*8000 MAA - 17500
#ROUTE NOT USABLE WHEN R-5103A OR R-5103B IN USE. RADAR RQRD WHEN IN HOLLOMAN APCH CTL AIRSPACE. #MAA 11000 MSL WHEN R-5103C IN USE		
TUSCOLA, TX VOR/DME *3900 - MOCA	LLANO, TX VORTAC	*4500
TUTTS, VA FIX	AZALEA PARK, VA NDB	4000
TWENTYNINE PALMS, CA VORTAC	GOFFS, CA VORTAC COP 17 TNP	18000
VIA TNP VORTAC 28 & GFS VORTAC 185		

FROM	TO	MEA
UNBAR, MI FIX	SALEM, MI VORTAC	MAA - 45000 18000
VALDOSTA, GA VOR/DME	WAYCROSS, GA VORTAC	MAA - 45000 2300
*VAN NUYS, CA VOR/DME *6000 - MCA VAN NUYS, CA VOR/DME , NE BND **5800 - MCA PALMDALE, CA VORTAC , SW BND	**PALMDALE, CA VORTAC	MAA - 7000 7800
VAN NUYS, CA VOR/DME	STABO, CA FIX COP 18 VNY	MAA - 17500 4000
VARRE, FL FIX VIA 1500 FLOOR. NUN VOR R-095.	SAUFLEY, FL VOR	2000
VEERS, CT FIX	BARNES, MA VORTAC	MAA - 17500 3300
VICHY, MO VOR/DME VIA VIH VOR/DME 87 & PXV VORTAC 272	POCKET CITY, IN VORTAC	MAA - 17500 18000
WAKER, CA FIX *WESLA, CA FIX *4100 - MCA WESLA, CA FIX , N BND	FILLMORE, CA VORTAC FILLMORE, CA VORTAC	MAA - 41000 4800 4800
WICHITA FALLS, TX VORTAC *2500 - MOCA	ARDMORE, OK VORTAC	*4000
WICHITA, KS VORTAC *3600 - MOCA	WILL ROGERS, OK VORTAC	*6000
WILKES-BARRE, PA VORTAC	LATTY, NY FIX	MAA - 17500 4000
WILL ROGERS, OK VORTAC *3600 - MOCA	WICHITA, KS VORTAC	MAA - 10000 *6000
WILLISTON, ND VOR/DME VIA ISN VOR/DME 340 *3400 - MOCA	U.S. CANADIAN BORDER	MAA - 17500 *8000
WILME, FL FIX *7000 - MRA *7000 - MCA TERES, FL FIX , E BND **1400 - MOCA	*TERES, FL FIX	MAA - 17500 **7000
WILMO, OH FIX	AKRON, OH VOR/DME	18000
WILSON CREEK, NV VORTAC	BULLION, NV VOR/DME	MAA - 41000 20000
WINDOM, MN NDB WINDOM, MN NDB *2900 - MOCA	REDWOOD FALLS, MN VOR/DME WORTHINGTON, MN VOR/DME	3300 *3400
WIREGRASS, AL VORTAC	BLALY, GA FIX	2500
WOLBACH, NE VORTAC	OMAHA, IA VORTAC	3800
WOLBACH, NE VORTAC	PAWNEE CITY, NE VORTAC	MAA - 35000 18000
WOLBACH, NE VORTAC	DES MOINES, IA VORTAC	MAA - 45000 10000
WOODRING, OK VOR/DME *2700 - MOCA	STILLWATER, OK VOR/DME	MAA - 17500 *2900
WOODSIDE, CA VORTAC *7000 - MRA **4400 - MOCA	*EUGEN, CA FIX	*6000
WRAPS, CA FIX *2600 - MOCA	SACRAMENTO, CA VORTAC	*3000

FROM	TO	MEA
------	----	-----

PUERTO RICO ROUTES

ROUTE 1

UTAHS, PR FIX *1300 - MOCA	BORINQUEN, PR VORTAC	*4000
BORINQUEN, PR VORTAC	MAYAGUEZ, PR VOR/DME	2500

ROUTE 2

FAJAR, PR FIX	TOURO, PR FIX	2000
TOURO, PR FIX	MALIE, VI FIX	2000

ROUTE 3

UTAHS, PR FIX *7000 - MRA	*JAAWS, PR FIX	12000
JAAWS, PR FIX	SAN JUAN, PR VORTAC	3000

ROUTE 4

*IDAHO, PR FIX *15000 - MRA **1800 - MOCA	BORINQUEN, PR VORTAC	**2500
BORINQUEN, PR VORTAC	JOSHE, PR FIX	6000
JOSHE, PR FIX	MIGHT, PR FIX	6000
MIGHT, PR FIX	TUUNA, PR FIX	6000
TUUNA, PR FIX	VEDAS, PR FIX	5000
VEDAS, PR FIX	SNOOZ, VI FIX	4000
SNOOZ, VI FIX	ST CROIX, VI VOR/DME	2400

ROUTE 5

BORINQUEN, PR VORTAC *6000 - MRA **1800 - MOCA	*ROBLL, PR FIX	**3000
ROBLL, PR FIX *1300 - MOCA	PLING, PR FIX	*6000

ROUTE 6

*IDAHO, PR FIX *15000 - MRA **6000 - MRA	**ROBLL, PR FIX	15000
ROBLL, PR FIX	BEANO, PR FIX	6000
BEANO, PR FIX *1300 - MOCA	CORAF, PR FIX	*3000
CORAF, PR FIX	SAN JUAN, PR VORTAC	1500
SAN JUAN, PR VORTAC	CHAKA, PR FIX	2500
CHAKA, PR FIX	PALCO, PR FIX	3000
PALCO, PR FIX	ST THOMAS, VI VOR/DME	2700
	MAA - 45000	

FROM	TO	MEA
ROUTE 7		
PLING, PR FIX	SAALR, PR FIX	12000
SAALR, PR FIX	DONKE, PR FIX	3000
DONKE, PR FIX	SAN JUAN, PR VORTAC	3000
SAN JUAN, PR VORTAC	SANLO, PR FIX	4000
SANLO, PR FIX	TUUNA, PR FIX	4000
TUUNA, PR FIX	GESSO, PR FIX	9000

ROUTE 8

*PONCE, PR VOR/DME	TUUNA, PR FIX	**6000
*13000 - MCA PONCE, PR VOR/DME , W BND		
**4500 - MOCA		

ROUTE 9

VERMO, PR FIX	*DEEDY, PR FIX	12000
*2500 - MRA		
DEEDY, PR FIX	WALNA, PR FIX	12000
PONCE, PR VOR/DME	*DAKES, PR FIX	6000
*9000 - MRA		

ROUTE 10

SAN JUAN, PR VORTAC	VARNA, PR FIX	3700
VARNA, PR FIX	JOSHE, PR FIX	6000
JOSHE, PR FIX	PONCE, PR VOR/DME	6000
PONCE, PR VOR/DME	KYAAK, PR FIX	6000
KYAAK, PR FIX	ALASK, PR FIX	6000

ROUTE 12

MAYAGUEZ, PR VOR/DME	JOSHE, PR FIX	7000
JOSHE, PR FIX	*VARNA, PR FIX	6000
*5000 - MCA VARNA, PR FIX , SW BND		
VARNA, PR FIX	SAN JUAN, PR VORTAC	3700
SAN JUAN, PR VORTAC	JETSS, PR FIX	2000
JETSS, PR FIX	ST THOMAS, VI VOR/DME	2800

BAHAMA ROUTES

1L

SATELLITE, FL NDB	JOLTS, BS FIX	*2000
*1500 - MOCA		
JOLTS, BS FIX	FREPORT, BS VOR/DME	*2000
*1500 - MOCA		
FREPORT, BS VOR/DME	BARTS, BS FIX	*2000
*1300 - MOCA		
BARTS, BS FIX	MAMML, BS FIX	*2000
*1200 - MOCA		
MAMML, BS FIX	DIAZZ, OA FIX	*2000
*1200 - MOCA		

FROM	TO	MEA
1L – CONTINUED		
COBBL, BS FIX *1200 - MOCA	LOGVN, OA WP	*2000
LOGVN, OA WP BRRGO, BS FIX *1200 - MOCA	BRRGO, BS FIX AVNEY, OA WP	2000 *2000
AVNEY, OA WP *1200 - MOCA	BENIE, IB FIX	*2000
BENIE, IB FIX *1200 - MOCA	OREDE, BS WP	*2000
OREDE, BS WP *1200 - MOCA	RAHAM, IB FIX	*2000
RAHAM, IB FIX *1300 - MOCA	STRUD, OA FIX	*2000
BIKIN, IB FIX *1300 - MOCA	GRAND TURK, TC VORTAC	*2000
9L		
GRAND TURK, TC VORTAC TOMAZ, IB FIX *1300 - MOCA	TOMAZ, IB FIX CARAH, OA FIX	*2000
CARAH, OA FIX *1300 - MOCA	SKHOT, OA WP	*2000
10L		
FREEPORT, BS VOR/DME HAANA, BS FIX	HAANA, BS FIX MRRSH, BS FIX	3000
21V		
FREEPORT, BS VOR/DME WALIK, FL FIX	ULAMA, BS FIX PALM BEACH, FL VORTAC	2000 2000
22V		
FORT LAUDERDALE, FL VOR/DME DEKAL, OA FIX WIERS, BS FIX OYSTA, BS FIX CAREY, BS FIX MAJUR, OA FIX *1500 – MOCA	DEKAL, OA FIX WIERS, BS FIX OYSTA, BS FIX CAREY, BS FIX MAJUR, OA FIX NASSAU, BS VOR/DME	6000 6000 10000 6000 3000 *2000
49V		
DOLPHIN, FL VORTAC LUVLY, FL FIX JUNUR, FL FIX FOWEE, OA FIX *1400 - MOCA	LUVLY, FL FIX JUNUR, FL FIX FOWEE, OA FIX LUCSS, BS FIX	2000 2000 6000 *7000 MAA - 45000
LUCSS, BS FIX *1400 - MOCA	JERRE, OA FIX	*4000 MAA - 45000
JERRE, OA FIX *8000 - MRA **1400 – MOCA MAA – 45000	*TINKY, OA FIX	**4000

FROM	TO	MEA
49V – CONTINUED		
TINKY, OA FIX *1500 - MOCA	NICKO, BS FIX	*4000 MAA - 45000
NICKO, BS FIX *1500 - MOCA	NASSAU, BS VOR/DME	*2000 MAA - 45000
53V		
VIRGINIA KEY, FL VOR/DME	SKIPS, BS FIX	4000
SKIPS, BS FIX	LEEVI, BS FIX	5000
LEEVI, BS FIX	SWIMM, BS FIX	5000
SWIMM, BS FIX	WOOZE, BS FIX	9000
WOOZE, BS FIX *11000 - MRA	*RAJAY, BS FIX	11000
RAJAY, BS FIX	PRUNE, BS FIX	4000
PRUNE, BS FIX	HINZY, BS FIX	2000
HINZY, BS FIX	NASSAU, BS VOR/DME	2000
NASSAU, BS VOR/DME	GUAVA, BS FIX	3000
GUAVA, BS FIX	BNTTZ, BS FIX	3000
54V		
PALM BEACH, FL VORTAC	MRLIN, FL FIX	2000
MRLIN, FL FIX	PREDA, FL FIX	4000
PREDA, FL FIX	ISAAC, BS FIX	6000
ISAAC, BS FIX	OYSTA, BS FIX	8000
OYSTA, BS FIX	CAREY, BS FIX	6000
CAREY, BS FIX	MAJUR, OA FIX	3000
MAJUR, OA FIX *1500 - MOCA	NASSAU, BS VOR/DME	*2000
55V		
PALM BEACH, FL VORTAC	MRLIN, FL FIX	2000
MRLIN, FL FIX	PREDA, FL FIX	4000
PREDA, FL FIX	BEECH, BS FIX	4000
BEECH, BS FIX	BIMINI, BS VORTAC	4000
BIMINI, BS VORTAC *11000 - MRA	*RAJAY, BS FIX	4000
RAJAY, BS FIX	PRUNE, BS FIX	4000
PRUNE, BS FIX	HINZY, BS FIX	2000
NASSAU, BS VOR/DME *1500 - MOCA	BURRL, BS FIX	*3000
BURRL, BS FIX *1300 - MOCA	SEAAN, BS FIX	*3000
SEAAN, BS FIX *1300 - MOCA	MUVOD, BS FIX	*10000
MUVOD, BS FIX *1300 - MOCA	BRRGO, BS FIX	*16000
57V		
FORT LAUDERDALE, FL VOR/DME	DEKAL, OA FIX	6000
DEKAL, OA FIX	WIERS, BS FIX	6000
WIERS, BS FIX	BIMINI, BS VORTAC	3000
BIMINI, BS VORTAC *1300 - MOCA	CAREY, BS FIX	*3000
CAREY, BS FIX	MAJUR, OA FIX	3000
MAJUR, OA FIX *1500 - MOCA	NASSAU, BS VOR/DME	*2000

FROM	TO	MEA
58V		
NASSAU, BS VOR/DME *1500 - MOCA	KURAY, BS FIX	*2000
KURAY, BS FIX *8000 - MRA **1300 - MOCA	*MELON, BS FIX	**2000
MELON, BS FIX *1300 - MOCA	HANKX, BS FIX	*2000
HANKX, BS FIX *1300 - MOCA	BARTS, BS FIX	*4000
BARTS, BS FIX	ANGLL, BS FIX	10000
62V		
TREASURE, FL VORTAC ANGEE, FL FIX FORNL, FL FIX SURFN, FL FIX *1300 - MOCA	ANGEE, FL FIX FORNL, FL FIX SURFN, FL FIX BERTH, BS FIX	2000 2000 2000 *4000
BERTH, BS FIX *1300 - MOCA	JAKEL, BS FIX	*4000
JAKEL, BS FIX *1400 - MOCA	FREEPORT, BS VOR/DME	*4000
63V		
PALM BEACH, FL VORTAC TURPS, FL FIX MIXAE, BS FIX HALBI, BS FIX ULAMA, BS FIX FREEPORT, BS VOR/DME *1400 - MOCA	TURPS, FL FIX MIXAE, BS FIX HALBI, BS FIX ULAMA, BS FIX FREEPORT, BS VOR/DME CEGUR, BS FIX	2000 3000 4000 2000 2000 *2000
CEGUR, BS FIX *1300 - MOCA	BURBO, BS FIX	*2000
BURBO, BS FIX *1300 - MOCA	BAYRU, BS FIX	*10000
BAYRU, BS FIX *1300 - MOCA	HANKX, BS FIX	*10000
HANKX, BS FIX *8000 - MRA **1300 - MOCA	*MELON, BS FIX	**2000
MELON, BS FIX *1300 - MOCA	KURAY, BS FIX	*2000
KURAY, BS FIX *1500 - MOCA	NASSAU, BS VOR/DME	*2000
64V		
VIRGINIA KEY, FL VOR/DME QEPRO, FL FIX KUCEP, FL WP HEATT, FL FIX MRLIN, FL FIX MUNRO, BS FIX	QEPRO, FL FIX KUCEP, FL WP HEATT, FL FIX MRLIN, FL FIX MUNRO, BS FIX FREEPORT, BS VOR/DME	5000 5000 5000 5000 5000 2000

FROM	TO	MEA
65V		
NASSAU, BS VOR/DME *1500 - MOCA	PEACH, BS FIX	*2000
PEACH, BS FIX *5000 - MRA **1300 - MOCA	*SYDNY, BS FIX	**2000
SYDNY, BS FIX *1300 - MOCA	LAUTH, BS FIX	*5000
LAUTH, BS FIX *1400 - MOCA	FREEPORT, BS VOR/DME	*2000
FREEPORT, BS VOR/DME	RAPPS, BS FIX	3000
RAPPS, BS FIX	STIFF, BS FIX	8000
STIFF, BS FIX	ELDER, FL FIX	8000
ELDER, FL FIX	ADOOR, FL FIX	25000
66V		
VIRGINIA KEY, FL VOR/DME	JANUS, OA FIX	2000
JANUS, OA FIX	PADUS, BS FIX	4000
PADUS, BS FIX	FREEPORT, BS VOR/DME	2000
68V		
FORT LAUDERDALE, FL VOR/DME	MRLIN, FL FIX	6000
MRLIN, FL FIX	MUNRO, BS FIX	5000
MUNRO, BS FIX	FREEPORT, BS VOR/DME	2000
69V		
BIMINI, BS VORTAC	BAHMA, BS FIX	3000
BAHMA, BS FIX	MAYKO, OA FIX	3000
MAYKO, OA FIX	FREEPORT, BS VOR/DME	3000
FREEPORT, BS VOR/DME *1400 - MOCA	JAMAX, BS FIX	*2000
JAMAX, BS FIX *1200 - MOCA	BENZI, BS FIX	*3000
BENZI, BS FIX	JOLTS, BS FIX	4000
JOLTS, BS FIX	BERTH, BS FIX	4000
BERTH, BS FIX	KIXAL, OA FIX	4000
WALIK, FL FIX	PALM BEACH, FL VORTAC	2000
70V		
FORT LAUDERDALE, FL VOR/DME	TURBO, OA FIX	2000
TURBO, OA FIX	PADUS, BS FIX	7000
PADUS, BS FIX	FREEPORT, BS VOR/DME	2000
FREEPORT, BS VOR/DME	GRREG, BS FIX	3500
GRREG, BS FIX	MRRSH, BS FIX	3500
MRRSH, BS FIX	NASSAU, BS VOR/DME	6000
71V		
FREEPORT, BS VOR/DME *1400 - MOCA	WOPOP, BS FIX	*2000
WOPOP, BS FIX *1200 - MOCA	WLKER, BS FIX	*3000

FROM	TO	MEA
------	----	-----

ATLANTIC ROUTES

A300

KIKER, OA WP	RAYAS, OA FIX	#6000
#NAVIGATION EQUIPMENT OTHER THAN LF OR VHF REQUIRED		
RAYAS, OA FIX	DORADO, PR NDB	6000
DORADO, PR NDB	*JAAWS, PR FIX	3000
*7000 - MRA		
JAAWS, PR FIX	PLING, PR FIX	3000
PLING, PR FIX	LENNT, OA WP	*3000
*1200 - MOCA		

A301

*URSUS, OA FIX	ZOLLA, OA FIX	10000
*16000 - MRA		
ZOLLA, OA FIX	FOWEE, OA FIX	10000
FOWEE, OA FIX	SKIPS, BS FIX	5000
SKIPS, BS FIX	BIMINI, BS VORTAC	4000

A315

BIMINI, BS VORTAC	SWIMM, BS FIX	5000
SWIMM, BS FIX	*TINKY, OA FIX	8000
*8000 - MRA		
TINKY, OA FIX	*PEKRE, BS FIX	12500
*12500 - MRA		
PEKRE, BS FIX	*JAYEE, BS FIX	14000
*14000 - MRA		
JAYEE, BS FIX	*HODGY, BS FIX	7000
*16500 - MRA		
HODGY, BS FIX	*AMBIS, BS FIX	7000
*16500 - MRA		
AMBIS, BS FIX	DUNNO, BS FIX	7000

A509

*URSUS, OA FIX	ELLEEE, BS FIX	16000
*16000 - MRA		
ELLEEE, BS FIX	EONNS, FL FIX	5000
EONNS, FL FIX	JURER, FL FIX	3000
JURER, FL FIX	DOLPHIN, FL VORTAC	3000
DOLPHIN, FL VORTAC	MARCI, FL FIX	8000

A516

MILOK, OA FIX	RAYAS, OA FIX	#9000
#MEA EA IS ESTABLISHED WITH A GAP IN NAVIGATION SIGNAL COVERAGE. NAVIGATION EQUIPMENT OTHER THAN LF OF VHF REQUIRED.		
RAYAS, OA FIX	RAFEE, OA WP	#9000
#MEA IS ESTABLISHED WITH A GAP IN NAVIGATION SIGNAL COVERAGE. NAVIGATION EQUIPMENT OTHER THAN LF OR VHF REQUIRED.		

FROM	TO	MEA
A516 – CONTINUED		
ANNER, OA FIX *8000 - MRA #MEA IS ESTABLISHED WITH A GAP IN NAVIGATIONAL SIGNAL COVERAGE. NAVIGATION EQUIPMENT OTHER THAN LF OR VHF REQUIRED.	*PORQE, VI FIX	#9000
PORQE, VI FIX *3500 - MRA	*DANDE, VI FIX	6000
DANDE, VI FIX	SAINT MAARTEN, AN VOR/DME	2500
A523		
DORADO, PR NDB *1500 - MOCA	CORAF, PR FIX	*2000
CORAF, PR FIX *1500 - MOCA	SAALR, PR FIX	*2000
VERMO, PR FIX *1300 – MOCA	THANK, PR WP	*2000
A555		
ILURI, OA FIX *8000 - MRA #MEA IS ESTABLISHED WITH A GAP IN NAVIGATION SIGNAL COVERAGE. NAVIGATION EQUIPMENT OTHER THAN LF OR VHF REQUIRED.	*PORQE, VI FIX	#12000
PORQE, VI FIX	ST CROIX, VI VOR/DME	6000
DORADO, PR NDB *15000 - MRA	*IDAHO, PR FIX	2000
IDAHO, PR FIX *1300 - MOCA	HARDE, PR FIX	*2000
HARDE, PR FIX *1300 - MOCA	GRADI, IB FIX	*2000
GRADI, IB FIX *1300 - MOCA	KARRN, OA FIX	*2000
COCBU, IB FIX *1500 - MOCA	GRAND TURK, TC VORTAC	*2000
GRAND TURK, TC VORTAC	MAYAG, IB FIX	2000
BTLER, OA FIX	GUANA, OA FIX	2000
GUANA, OA FIX	INDEE, BS FIX	2000
INDEE, BS FIX	DUKKY, BS FIX	2000
DUKKY, BS FIX	EVETS, BS FIX	3000
EVETS, BS FIX	GEROT, OA FIX	3000
GEROT, OA FIX	DONEZ, OA FIX	3000
DONEZ, OA FIX	BOSAR, BS FIX	3000
BOSAR, BS FIX *1300 - MOCA	LEPAS, BS FIX	*3000
LEPAS, BS FIX *1500 - MOCA	NASSAU, BS VOR/DME	*1500
NASSAU, BS VOR/DME	HINZY, BS FIX	2000
HINZY, BS FIX	PRUNE, BS FIX	2000
PRUNE, BS FIX *11000 - MRA	*RAJAY, BS FIX	4000
RAJAY, BS FIX	BIMINI, BS VORTAC	4000

FROM	TO	MEA
A636		
BORINQUEN, PR VORTAC	KATOK, PR FIX	2000
		MAA - 45000
ALBBE, BS FIX	GREAT INAGUA, BS NDB	4000
A638		
ST THOMAS, VI VOR/DME	GUYRO, VI FIX	4000
GUYRO, VI FIX	SLUGO, VI FIX	4000
SLUGO, VI FIX	SAINT MAARTEN, AN VOR/DME	3000
A699		
NUCAR, BS FIX	STIFF, BS FIX	8000
STIFF, BS FIX	RAMJT, OA WP	8000
PERMT, FL FIX	PALM BEACH, FL VORTAC	6000
A756		
BODLO, OA FIX	GREAT INAGUA, BS NDB	3000
GREAT INAGUA, BS NDB	ROSEA, OA WP	3000
ROSEA, OA WP	DUKKY, BS FIX	3000
A770		
LEEVILLE, LA VORTAC	DOLPH, OG FIX	4000
		MAA - 45000
DOLPH, OG FIX	ALGAE, OG WP	4000
		MAA - 45000
ALGAE, OG WP	KEHLI, OG FIX	4000
		MAA - 45000
AR3		
NASSAU, BS VOR/DME	KURAY, BS FIX	*2000
*1500 - MOCA		MAA - 45000
KURAY, BS FIX	*MELON, BS FIX	**2000
*8000 - MRA		
**1400 - MOCA		MAA - 45000
MELON, BS FIX	HANKX, BS FIX	*2000
*1400 - MOCA		MAA - 45000
HANKX, BS FIX	BARTS, BS FIX	*4000
*1400 - MOCA		MAA - 45000
BARTS, BS FIX	ANGLL, BS FIX	*10000
*1400 - MOCA		MAA - 45000
ANGLL, BS FIX	NUCAR, BS FIX	*8000
*1400 - MOCA		MAA - 45000
CARPX, OA WP	PERIE, OA WP	2500
		MAA - 45000
PERIE, OA WP	OLDEY, SC FIX	2500
		MAA - 45000
OLDEY, SC FIX	PANAL, OA FIX	2500
		MAA - 45000
PANAL, OA FIX	CAROLINA BEACH, NC NDB	2500
		MAA - 45000

FROM	TO	MEA
AR4		
ASHLY, SC NDB	METTA, OA FIX	9000
AR5		
DINNS, FL NDB	JAWSS, FL FIX	2500
		MAA - 45000
AR6		
ORLANDO, FL VORTAC	MALET, FL FIX	2700
		MAA - 45000
MALET, FL FIX	*APOLO, FL FIX	4000
*4000 - MRA		
		MAA - 45000
APOLO, FL FIX	PETEE, OA WP	24000
		MAA - 45000
AR7		
CHARLESTON, SC VORTAC	PITRW, SC WP	18000
		MAA - 60000
PITRW, SC WP	SPIKY, OA WP	18000
		MAA - 60000
SPIKY, OA WP	LURKS, OA WP	24000
		MAA - 60000
LURKS, OA WP	PERIE, OA WP	24000
		MAA - 60000
AR8		
ELIZABETH CITY, NC VOR/DME	OHPEA, NC FIX	21000
		MAA - 41000
OHPEA, NC FIX	TOMMZ, OA FIX	21000
		MAA - 41000
TOMMZ, OA FIX	OXANA, OA FIX	21000
AR10		
DOLPHIN, FL VORTAC	TURBO, OA FIX	6000
TURBO, OA FIX	PREDA, FL FIX	6000
PREDA, FL FIX	ZAPPA, BS FIX	10000
AR11		
VIRGINIA KEY, FL VOR/DME	JANUS, OA FIX	#2000
#VIRGINIA KEY R-058 UNUSABLE	JANUS TO VALLY	
JANUS, OA FIX	VALLY, OA FIX	*5000
*5000 - GNSS MEA		

FROM	TO	MEA
AR12		
CHARLESTON, SC VORTAC	PITRW, SC WP	18000
		MAA - 60000
PITRW, SC WP	SPIKY, OA WP	18000
		MAA - 60000
SPIKY, OA WP	LURKS, OA WP	24000
		MAA - 60000
LURKS, OA WP	JAINS, OA WP	24000
		MAA - 60000
AR15		
WILMINGTON, NC VORTAC	METTA, OA FIX	24000
		MAA - 60000
METTA, OA FIX	SPIKY, OA WP	24000
		MAA - 60000
SPIKY, OA WP	BAHAA, OA WP	24000
		MAA - 60000
BAHAA, OA WP	HIBAC, OA WP	24000
		MAA - 60000
HIBAC, OA WP	PETEE, OA WP	24000
		MAA - 60000
PETEE, OA WP	*APOLO, FL FIX	24000
*4000 - MRA		
		MAA - 60000
APOLO, FL FIX	MALET, FL FIX	4000
		MAA - 60000
MALET, FL FIX	ORLANDO, FL VORTAC	2700
		MAA - 60000
AR17		
WILMINGTON, NC VORTAC	METTA, OA FIX	24000
		MAA - 60000
METTA, OA FIX	SPIKY, OA WP	24000
		MAA - 60000
SPIKY, OA WP	BAHAA, OA WP	24000
		MAA - 60000
BAHAA, OA WP	HIBAC, OA WP	24000
		MAA - 60000
HIBAC, OA WP	VIRGINIA KEY, FL VOR/DME	24000
		MAA - 60000
AR18		
WOLFO, OA WP	RAMJT, OA WP	24000
		MAA - 60000
RAMJT, OA WP	ETECK, OA WP	24000
		MAA - 60000
ETECK, OA WP	OZENA, OA FIX	24000
		MAA - 60000
OZENA, OA FIX	LANIE, OA WP	24000
		MAA - 60000
LANIE, OA WP	LURKS, OA WP	24000
		MAA - 60000

FROM	TO	MEA
AR18 – CONTINUED		
LURKS, OA WP	MILOE, OA FIX	24000
		MAA - 60000
MILOE, OA FIX	PANAL, OA FIX	24000
		MAA - 60000
PANAL, OA FIX	DIXON, NC NDB/DME	24000
		MAA - 60000
AR21		
WILMINGTON, NC VORTAC	METTA, OA FIX	24000
		MAA - 60000
METTA, OA FIX	SPIKY, OA WP	24000
		MAA - 60000
SPIKY, OA WP	BAHAA, OA WP	24000
		MAA - 60000
BAHAA, OA WP	DULEE, OA WP	24000
		MAA - 60000
DULEE, OA WP	HALSS, OA WP	24000
		MAA - 60000
HALSS, OA WP	CRANS, OA WP	24000
		MAA - 60000
AR23		
*URSUS, OA FIX	FREEPORT, BS VOR/DME	24000
*16000 - MRA		
		MAA - 60000
FREEPORT, BS VOR/DME	CANIT, OA WP	24000
		MAA - 60000
CANIT, OA WP	OZENA, OA FIX	24000
		MAA - 60000
OZENA, OA FIX	LANIE, OA WP	24000
		MAA - 60000
LANIE, OA WP	LURKS, OA WP	24000
		MAA - 60000
LURKS, OA WP	MILOE, OA FIX	24000
		MAA - 60000
MILOE, OA FIX	PANAL, OA FIX	24000
		MAA - 60000
PANAL, OA FIX	DIXON, NC NDB/DME	24000
		MAA - 60000
AR25		
CHARLESTON, SC VORTAC	PITRW, SC WP	18000
		MAA - 60000
PITRW, SC WP	SPIKY, OA WP	18000
		MAA - 60000
SPIKY, OA WP	LURKS, OA WP	24000
		MAA - 60000
LURKS, OA WP	OTTNG, OA WP	24000
		MAA - 60000
OTTNG, OA WP	EMQUE, OA WP	24000
		MAA - 60000
EMQUE, OA WP	BANNK, OA WP	18000
		MAA - 60000
		MAA - 41000

FROM	TO	MEA
B24		
SEA ISLE, NJ VORTAC	FISSH, NJ FIX	15000
		MAA - 45000
FISSH, NJ FIX	DASHA, OA WP	15000
		MAA - 45000
B503		
ENAMO, OA FIX	*HODGY, BS FIX	6000
*16500 - MRA		
HODGY, BS FIX	NASSAU, BS VOR/DME	7000
B646		
CANOA, FL FIX	FISH HOOK, FL NDB	2000
		MAA - 45000
FISH HOOK, FL NDB	MARATHON, FL NDB	2000
		MAA - 45000
MARATHON, FL NDB	AVION, FL FIX	*6000
*1400 - MOCA		MAA - 45000
AVION, FL FIX	ELLEEE, BS FIX	6000
		MAA - 45000
ELLEEE, BS FIX	FOWEE, OA FIX	*6000
*1400 - MOCA		MAA - 45000
FOWEE, OA FIX	LUCSS, BS FIX	*7000
VIA CHANGE OVER PT FOWEE		
*1400 - MOCA		MAA - 45000
LUCSS, BS FIX	JERRE, OA FIX	*4000
*1400 - MOCA		MAA - 45000
JERRE, OA FIX	*TINKY, OA FIX	**4000
*8000 - MRA		
**1400 - MOCA		MAA - 45000
TINKY, OA FIX	NICKO, BS FIX	*4000
*1500 - MOCA		MAA - 45000
NICKO, BS FIX	NASSAU, BS VOR/DME	*2000
*1500 - MOCA		MAA - 45000
NASSAU, BS VOR/DME	OHBEE, BS FIX	*2000
*1500 - MOCA		MAA - 45000
OHBEE, BS FIX	MAMML, BS FIX	*4000
*1400 - MOCA		MAA - 45000
MAMML, BS FIX	GRATX, OA WP	*5000
*1400 - MOCA		MAA - 45000
B760		
BIMINI, BS VORTAC	LEEVI, BS FIX	4000
LEEVI, BS FIX	MENDL, BS FIX	8000
MENDL, BS FIX	BORDO, BS FIX	12000
BORDO, BS FIX	IMELA, OA FIX	12000
B891		
POKEG, IB FIX	MACKI, OA FIX	4000
GRADI, IB FIX	NOPIT, OA WP	10000

FROM	TO	MEA
B892		
MAYAGUEZ, PR VOR/DME	ANTEX, PR FIX	4000
G430		
VIRGINIA KEY, FL VOR/DME	EONNS, FL FIX	3000
EONNS, FL FIX	AVION, FL FIX	4000
G432		
ARMUR, PR FIX	CRSTL, PR FIX	6000
CRSTL, PR FIX	ALASK, PR FIX	6000
ALASK, PR FIX	CLAYO, PR FIX	6000
CLAYO, PR FIX	DORADO, PR NDB	6000
DORADO, PR NDB	CORAF, PR FIX	*2000
*1500 - MOCA		
CORAF, PR FIX	SAALR, PR FIX	*2000
*1500 - MOCA		
SAALR, PR FIX	VERMO, PR FIX	*2000
*1500 - MOCA		
VERMO, PR FIX	THANK, PR WP	*2000
*1300 - MOCA		
G437		
CIEGO DE AVILA, CU	IMELA, OA FIX	14000
VOR/DME		
DYNAH, OA FIX	*JAYEE, BS FIX	6000
*14000 - MRA		
		MAA - 45000
JAYEE, BS FIX	JEFRY, BS FIX	*4000
*1400 - MOCA		MAA - 45000
JEFRY, BS FIX	BRONO, BS FIX	*4000
*1500 - MOCA		MAA - 45000
BRONO, BS FIX	WELKS, BS FIX	*2000
*1500 - MOCA		MAA - 45000
WELKS, BS FIX	NASSAU, BS VOR/DME	*2000
*1500 - MOCA		
NASSAU, BS VOR/DME	INGRA, BS FIX	2000
INGRA, BS FIX	ELBOW, BS FIX	8000
G439		
DOLPHIN, FL VORTAC	MNATE, FL FIX	3000
MNATE, FL FIX	TWNNS, FL FIX	5000
TWNNS, FL FIX	DROWN, FL FIX	5000
G446		
OLDEY, SC FIX	PERIE, OA WP	2500
PERIE, OA WP	CARPX, OA WP	2500
CARPX, OA WP	SCOBY, OA WP	2500
SCOBY, OA WP	CASPR, OA FIX	2500
CASPR, OA FIX	NUCAR, BS FIX	2500
NUCAR, BS FIX	OMALY, OA FIX	5500
OMALY, OA FIX	SLEMA, OA WP	5500

FROM	TO	MEA
G446 - CONTINUED		
LASEE, OA WP	ALUTE, OA WP	5500
ALUTE, OA WP	RENAH, OA WP	5500
GRAND TURK, TC VORTAC	PAMMS, IB FIX	2000
PAMMS, IB FIX	BESAS, IB FIX	6000
G449		
DORADO, PR NDB	VARNA, PR FIX	#6000
	#NAVIGATION EQUIPMENT OTHER THAN LF OR VHF REQUIRED.	
HENLI, PR FIX	ANMER, OA FIX	#6000
	#NAVIGATION EQUIPMENT OTHER THAN LF OR VHF REQUIRED.	
ANMER, OA FIX	ANADA, OA FIX	#6000
	#NAVIGATION EQUIPMENT OTHER THAN LF OF VHF REQUIRED.	
G629		
GREAT INAGUA, BS NDB	RAPPR, OA FIX	3000
CATHI, OA FIX	PROVIDENCIALES, TC VOR/DME	1500
PROVIDENCIALES, TC VOR/DME	EGANN, IB FIX	1500
EGANN, IB FIX	RAHAM, IB FIX	2000
RAHAM, IB FIX	LYMIN, OA FIX	2000
G633		
GABAR, VI FIX	*DANDE, VI FIX	3500
*3500 - MRA		
DANDE, VI FIX	TANZY, VI FIX	3100
TANZY, VI FIX	ST CROIX, VI VOR/DME	2400
ST CROIX, VI VOR/DME	SNOOZ, VI FIX	3300
SNOOZ, VI FIX	TUUNA, PR FIX	3300
TUUNA, PR FIX	DORADO, PR NDB	5000
DORADO, PR NDB	MAYAGUEZ, PR VOR/DME	5000
MAYAGUEZ, PR VOR/DME	ZADAV, PR FIX	6000
ZADAV, PR FIX	MELLA, PR WP	6000
G648		
GRAND TURK, TC VORTAC	PROVIDENCIALES, TC VOR/DME	1500
PROVIDENCIALES, TC VOR/DME	MICAS, IB FIX	2000
G765		
MAXIM, FL FIX	FISH HOOK, FL NDB	*3000
*1300 - MOCA		MAA - 45000

FROM	TO	MEA
L207		
SCHOLES, TX VORTAC	MUSYL, OG FIX	4000 MAA - 45000
MUSYL, OG FIX	CATFS, OG WP	4000 MAA - 45000
CATFS, OG WP	SEAGL, OG WP	4000 MAA - 45000
SEAGL, OG WP	IPSEV, OG WP	4000 MAA - 45000
L208		
SABINE PASS, TX VOR/DME	ANKRR, OG WP	4000 MAA - 45000
ANKRR, OG WP	RUMMM, OG WP	4000 MAA - 45000
RUMMM, OG WP	PEGLG, OG WP	4000 MAA - 45000
PEGLG, OG WP	DUTNA, OG WP	4000 MAA - 45000
L214		
LEEVILLE, LA VORTAC	PLNDR, OG WP	4000 MAA - 45000
PLNDR, OG WP	DAGGR, OG WP	4000 MAA - 45000
DAGGR, OG WP	IRDOV, OG WP	4000 MAA - 45000
L333		
HARVEY, LA VORTAC	HOOCK, OG WP	4000 MAA - 45000
HOOCK, OG WP	TRESR, OG WP	4000 MAA - 45000
TRESR, OG WP	CCUDA, OG WP	4000 MAA - 45000
CCUDA, OG WP	PISAD, OG WP	4000 MAA - 45000
L452		
OXANA, OA FIX	ZZTOP, OA WP	5500 MAA - 60000
ZZTOP, OA WP	OMALA, OA WP	5500 MAA - 60000
OMALA, OA WP	WILYY, OA WP	5500 MAA - 60000
WILYY, OA WP	KANUX, OA WP	5500 MAA - 60000
KANUX, OA WP	GALVN, OA WP	5500 MAA - 60000
GALVN, OA WP	KASAR, OA WP	5500 MAA - 60000
KASAR, OA WP	LNHOM, OA WP	5500 MAA - 60000
LNHOM, OA WP	SLUKA, OA WP	5500 MAA - 60000

FROM	TO	MEA
L452 - CONTINUED		
SLUKA, OA WP	JORGG, OA WP	5500
		MAA - 60000
JORGG, OA WP	NELSR, OA WP	5500
		MAA - 60000
NELSR, OA WP	GRAND TURK, TC VORTAC	5500
		MAA - 60000
GRAND TURK, TC VORTAC	RNTRY, OA FIX	5500
		MAA - 60000
RNTRY, OA FIX	MACKI, OA FIX	5500
		MAA - 60000
MACKI, OA FIX	HARBG, OA FIX	5500
		MAA - 60000
HARBG, OA FIX	MUNOZ, OA WP	5500
		MAA - 60000
MUNOZ, OA WP	BORINQUEN, PR VORTAC	5500
		MAA - 60000
BORINQUEN, PR VORTAC	ETEEE, OA WP	5500
		MAA - 60000
ETEEE, OA WP	RAFEE, OA WP	5500
		MAA - 60000
RAFEE, OA WP	ANADA, OA FIX	5500
		MAA - 60000

L453

AZEU, OA WP	LEXAD, OA WP	5500
		MAA - 60000
LEXAD, OA WP	PAEPR, OA WP	5500
		MAA - 60000
PAEPR, OA WP	SAUCR, OA WP	5500
		MAA - 60000
SAUCR, OA WP	ONGOT, OA WP	5500
		MAA - 60000
ONGOT, OA WP	LSIER, OA WP	5500
		MAA - 60000
LSIER, OA WP	ALOB, OA WP	5500
		MAA - 60000
ALOB, OA WP	BOREX, OA WP	5500
		MAA - 60000
BOREX, OA WP	LAMER, OA WP	5500
		MAA - 60000
LAMER, OA WP	RODRK, OA WP	5500
		MAA - 60000
RODRK, OA WP	CERDA, OA WP	5500
		MAA - 60000
CERDA, OA WP	FARMN, OA WP	5500
		MAA - 60000
FARMN, OA WP	JSTIN, OA WP	5500
		MAA - 60000
JSTIN, OA WP	ANTOX, OA FIX	5500
		MAA - 60000
ANTOX, OA FIX	KARRN, OA FIX	5500
		MAA - 60000
KARRN, OA FIX	MACKI, OA FIX	5500
		MAA - 60000

FROM	TO	MEA
L453 - CONTINUED		
MACKI, OA FIX	ASIVO, DO WP	5500
		MAA - 60000
ASIVO, DO WP	GABIM, OA WP	5500
		MAA - 60000
GABIM, OA WP	VODEL, OA WP	19500
		MAA - 60000
VODEL, OA WP	KINUM, OA WP	19500
		MAA - 60000
KINUM, OA WP	TEKOL, DO WP	19500
		MAA - 60000

L454

KENNEDY, NY VOR/DME	BOUNO, NY FIX	6000
BOUNO, NY FIX	GEDIC, NJ FIX	6000
GEDIC, NJ FIX	TAAPS, OA WP	6000
TAAPS, OA WP	GLINN, OA FIX	6000
GLINN, OA FIX	VOGEL, OA WP	6000
VOGEL, OA WP	GEENE, OA WP	6000
GEENE, OA WP	OWENZ, OA FIX	6000
OWENZ, OA FIX	FONDE, OA WP	6000
FONDE, OA WP	ELCAM, OA WP	21000
ELCAM, OA WP	WUZYU, OA WP	21000
WUZYU, OA WP	ANNGO, OA WP	21000
ANNGO, OA WP	BERGH, OA FIX	21000
BERGH, OA FIX	WEBBB, OA WP	21000

L455

KENNEDY, NY VOR/DME	BOUNO, NY FIX	6000
BOUNO, NY FIX	GEDIC, NJ FIX	6000
GEDIC, NJ FIX	TAAPS, OA WP	6000
TAAPS, OA WP	GLINN, OA FIX	6000
GLINN, OA FIX	VOGEL, OA WP	6000
VOGEL, OA WP	GEENE, OA WP	6000
GEENE, OA WP	OWENZ, OA FIX	6000
OWENZ, OA FIX	FONDE, OA WP	6000
FONDE, OA WP	ELCAM, OA WP	21000
ELCAM, OA WP	WUZYU, OA WP	21000
WUZYU, OA WP	ANNGO, OA WP	21000
ANNGO, OA WP	BERGH, OA FIX	21000
BERGH, OA FIX	SAVIK, OA WP	21000

L456

KENNEDY, NY VOR/DME	SHERL, NY FIX	15000
SHERL, NY FIX	FATON, OA WP	15000
FATON, OA WP	THROP, OA WP	15000
THROP, OA WP	GRAPT, OA WP	15000
GRAPT, OA WP	LEOES, OA FIX	15000
LEOES, OA FIX	FINIT, OA WP	15000

FROM	TO	MEA
L457		
KENNEDY, NY VOR/DME	BOUNO, NY FIX	6000
BOUNO, NY FIX	GEDIC, NJ FIX	6000
GEDIC, NJ FIX	TAAPS, OA WP	6000
TAAPS, OA WP	GLINN, OA FIX	6000
GLINN, OA FIX	VOGEL, OA WP	6000
VOGEL, OA WP	GEENE, OA WP	6000
GEENE, OA WP	OWENZ, OA FIX	6000
OWENZ, OA FIX	FONDE, OA WP	6000
FONDE, OA WP	ELCAM, OA WP	21000
ELCAM, OA WP	WUZYU, OA WP	21000
WUZYU, OA WP	ANNGO, OA WP	21000
ANNGO, OA WP	BERGH, OA FIX	21000
BERGH, OA FIX	WEBBB, OA WP	21000
L459		
KENNEDY, NY VOR/DME	BOUNO, NY FIX	6000
BOUNO, NY FIX	GEDIC, NJ FIX	6000
GEDIC, NJ FIX	TAAPS, OA WP	6000
TAAPS, OA WP	GLINN, OA FIX	6000
GLINN, OA FIX	VOGEL, OA WP	6000
VOGEL, OA WP	GEENE, OA WP	6000
GEENE, OA WP	OWENZ, OA FIX	6000
OWENZ, OA FIX	FONDE, OA WP	6000
FONDE, OA WP	ELCAM, OA WP	21000
ELCAM, OA WP	WUZYU, OA WP	21000
WUZYU, OA WP	ANNGO, OA WP	21000
ANNGO, OA WP	BERGH, OA FIX	21000
BERGH, OA FIX	SAVIK, OA WP	21000
L461		
KENNEDY, NY VOR/DME	SHERL, NY FIX	15000
SHERL, NY FIX	FATON, OA WP	15000
FATON, OA WP	THROP, OA WP	15000
THROP, OA WP	GRAPT, OA WP	15000
GRAPT, OA WP	LEOES, OA FIX	15000
LEOES, OA FIX	FINIT, OA WP	15000
M201		
BAHAA, OA WP	JENKS, OA WP	5500
		MAA - 60000
JENKS, OA WP	EMCEE, OA WP	5500
		MAA - 60000
EMCEE, OA WP	LANIE, OA WP	5500
		MAA - 60000
LANIE, OA WP	PERIE, OA WP	5500
		MAA - 60000
PERIE, OA WP	HANRI, OA WP	5500
		MAA - 60000
HANRI, OA WP	EMQUE, OA WP	5500
		MAA - 60000
EMQUE, OA WP	GALWY, OA WP	5500
		MAA - 60000

FROM	TO	MEA
M201 – CONTINUED		
GALWY, OA WP	PAEPR, OA WP	5500
		MAA - 60000
PAEPR, OA WP	VEGAA, OA WP	5500
		MAA - 60000
VEGAA, OA WP	ATUGI, OA WP	5500
		MAA - 60000
ATUGI, OA WP	TILED, OA WP	5500
		MAA - 60000
TILED, OA WP	DRYED, OA WP	5500
		MAA - 60000
DRYED, OA WP	NOVOK, OA WP	5500
		MAA - 60000
NOVOK, OA WP	CARAC, OA WP	5500
		MAA - 60000
M204		
SUMRS, OA WP	FLUPS, OA WP	5500
		MAA - 60000
FLUPS, OA WP	ALOB, OA WP	5500
		MAA - 60000
ALOB, OA WP	BEXUM, OA WP	5500
		MAA - 60000
BEXUM, OA WP	LUNKR, OA WP	5500
		MAA - 60000
LUNKR, OA WP	SOORY, OA WP	5500
		MAA - 60000
M215		
PISAD, OG WP	MINOW, OG FIX	4000
		MAA - 45000
MINOW, OG FIX	SNOMN, OG WP	4000
		MAA - 45000
SNOMN, OG WP	CIGAR, OG WP	4000
		MAA - 45000
CIGAR, OG WP	KNOST, OG WP	4000
		MAA - 45000
M219		
MYDIA, OG FIX	SNAKR, OG WP	4000
		MAA - 45000
SNAKR, OG WP	BUUOY, OG WP	4000
		MAA - 45000
BUUOY, OG WP	CULLY, OG WP	4000
		MAA - 45000
CULLY, OG WP	CIGAR, OG WP	4000
		MAA - 45000
CIGAR, OG WP	KNOST, OG WP	4000
		MAA - 45000
M325		
OXANA, OA FIX	NETSS, OA WP	5500
		MAA - 60000
NETSS, OA WP	ONGOT, OA WP	5500
		MAA - 60000

FROM	TO	MEA
M325 - CONTINUED		
ONGOT, OA WP	PERDO, OA WP	5500
		MAA - 60000
PERDO, OA WP	ENAPI, OA WP	5500
		MAA - 60000
ENAPI, OA WP	AWSOM, OA WP	6000
AWSOM, OA WP	GUICE, OA WP	6000
GUICE, OA WP	BERMUDA, BM VOR/DME	6000

M345

AXEXO, OG WP	SEAGL, OG WP	4000
		MAA - 45000
SEAGL, OG WP	RUMMM, OG WP	4000
		MAA - 45000
RUMMM, OG WP	KENGS, OG FIX	4000
		MAA - 45000
KENGS, OG FIX	WAHOO, OG FIX	4000
		MAA - 45000
WAHOO, OG FIX	TIBBY, LA VORTAC	4000
		MAA - 45000

M575

CLONN, OG FIX	CATFS, OG WP	4000
		MAA - 45000
CATFS, OG WP	ANKRR, OG WP	4000
		MAA - 45000
ANKRR, OG WP	KENGS, OG FIX	4000
		MAA - 45000
KENGS, OG FIX	WAHOO, OG FIX	4000
		MAA - 45000
WAHOO, OG FIX	TIBBY, LA VORTAC	4000
		MAA - 45000

M580

IRDOV, OG WP	CCUDA, OG WP	4000
		MAA - 45000
CCUDA, OG WP	MINOW, OG FIX	4000
		MAA - 45000
MINOW, OG FIX	BUUOY, OG WP	4000
		MAA - 45000
BUUOY, OG WP	NATLE, OG WP	4000
		MAA - 45000
NATLE, OG WP	SHAQQ, FL WP	4000
		MAA - 45000
SHAQQ, FL WP	MARCI, FL FIX	4000
		MAA - 45000

FROM	TO	MEA
Q100		
LEEVILLE, LA VORTAC *1500 - MOCA	REDFN, OG WP	*6000
REDFN, OG WP *1500 - MOCA	NAITE, OG WP	*6000
NAITE, OG WP *1500 - MOCA	ROZZI, OG WP	*6000
ROZZI, OG WP *1500 - MOCA	REMIS, OG WP	*6000
REMIS, OG WP *1500 - MOCA	SARASOTA, FL VORTAC	*6000
Q102		
LEEVILLE, LA VORTAC *1500 - MOCA	BLVNS, OG WP	*6000
BLVNS, OG WP *1500 - MOCA	BUNNZ, OG WP	*6000
BUNNZ, OG WP *1500 - MOCA	BACCA, OG WP	*6000
BACCA, OG WP *1500 - MOCA	CIGAR, OG WP	*6000
CIGAR, OG WP *1500 - MOCA	BAGGS, OG WP	*6000
BAGGS, OG WP *1500 - MOCA	CYPRESS, FL VOR/DME	*6000
Q105		
HARVEY, LA VORTAC *1500 - MOCA	FATSO, OG WP	*6000
FATSO, OG WP *1500 - MOCA	REDFN, OG WP	*6000
REDFN, OG WP *1500 - MOCA	BLVNS, OG WP	*6000
R507		
SAPPO, OA WP *24000 - MRA	*CONCH, OA FIX	#24000
#NAVIGATION EQUIPMENT OTHER THAN LF OR VHF REQUIRED.		
CONCH, OA FIX	UTAHS, PR FIX	24000
R628		
TANIA, OA FIX	ZOLLA, OA FIX	12000
ZOLLA, OA FIX	MENDL, BS FIX	10000
MENDL, BS FIX *12500 - MRA	*PEKRE, BS FIX	**6000
**1400 - MOCA		MAA - 45000
PEKRE, BS FIX *1500 - MOCA	SANNS, BS FIX	*2000
SANNS, BS FIX	NASSAU, BS VOR/DME	MAA - 45000
*1500 - MOCA		*2000
		MAA - 45000

FROM	TO	MEA
R760		
ST CROIX, VI VOR/DME	GOUDA, VI FIX	5000
GOUDA, VI FIX	SAINT MAARTEN, AN VOR/DME	3000

R763		
GRAND TURK, TC VORTAC	RNTRY, OA FIX	*14000
*1200 - MOCA		MAA - 45000
RNTRY, OA FIX	MACKI, OA FIX	14000
MACKI, OA FIX	HARBG, OA FIX	14000
HARBG, OA FIX	MUNOZ, OA WP	14000
MUNOZ, OA WP	BORINQUEN, PR VORTAC	14000

R888		
ST CROIX, VI VOR/DME	MODUX, VI FIX	14000
MODUX, VI FIX	POINTE A PITRE, GP VOR/DME	14000

Y240		
MYDIA, OG FIX	SNAKR, OG WP	4000
		MAA - 45000
SNAKR, OG WP	YENNE, OG WP	4000
		MAA - 45000
YENNE, OG WP	SHAQQ, FL WP	4000
		MAA - 45000
SHAQQ, FL WP	MARCI, FL FIX	4000
		MAA - 45000

PACIFIC ROUTES

A216		
MONPI, OP WP	OATSS, OP WP	18000
		MAA - 60000
OATSS, OP WP	RIDLL, OP WP	18000
		MAA - 60000
RIDLL, OP WP	LOEBB, OP WP	18000
		MAA - 60000
LOEBB, OP WP	HOOVR, OP WP	18000
		MAA - 60000
HOOVR, OP WP	GALEE, OP WP	18000
		MAA - 60000
GALEE, OP WP	FACED, OP WP	18000
		MAA - 60000

A220		
MAEVA, OP FIX	CRONN, OP FIX	5500
CRONN, OP FIX	BINGE, OP FIX	5500
BINGE, OP FIX	AHNDO, OP FIX	5500
AHNDO, OP FIX	MANEY, OP WP	5500
		MAA - 60000

FROM	TO	MEA
A220 - CONTINUED		
MANEY, OP WP	MAFIC, OP FIX	5500
		MAA - 60000
MAFIC, OP FIX	CINNY, OP WP	5500
		MAA - 60000
A221		
NIMITZ, GU VORTAC	CULPS, CQ FIX	3000
		MAA - 60000
CULPS, CQ FIX	ERTTS, GU FIX	1500
		MAA - 60000
ERTTS, GU FIX	MONIE, CQ FIX	1500
		MAA - 60000
MONIE, CQ FIX	LULJY, MP FIX	6000
		MAA - 60000
LULJY, MP FIX	HEXUG, OP FIX	6000
		MAA - 60000
HEXUG, OP FIX	WILLE, CQ FIX	6000
		MAA - 60000
A222		
NIMITZ, GU VORTAC	CLANS, OP WP	20000
		MAA - 60000
CLANS, OP WP	AXIDE, OP WP	20000
		MAA - 60000
AXIDE, OP WP	FIBSS, OP WP	20000
		MAA - 60000
FIBSS, OP WP	KRONK, OP FIX	20000
		MAA - 60000
KRONK, OP FIX	POHNPEI, FM NDB/DME	20000
		MAA - 60000
POHNPEI, FM NDB/DME	AXTEN, FM FIX	20000
		MAA - 60000
AXTEN, FM FIX	KOSRAE, FM NDB/DME	20000
		MAA - 60000
KOSRAE, FM NDB/DME	STEFF, OP FIX	20000
		MAA - 60000
STEFF, OP FIX	BUCHOLZ, MH NDB	18000
		MAA - 60000
A331		
ZIGIE, OP FIX	ZOULU, OP WP	5500
		MAA - 60000
ZOULU, OP WP	ZEMOM, OP WP	5500
		MAA - 60000
ZEMOM, OP WP	ZINNO, OP WP	5500
		MAA - 60000
ZINNO, OP WP	ZAGER, OP WP	5500
		MAA - 60000
ZAGER, OP WP	ZANNG, OP FIX	5500
		MAA - 60000
ZANNG, OP FIX	SEDAR, OP FIX	5500
		MAA - 60000

FROM	TO	MEA
A332		
AUNTI, OP WP	HALLI, OP WP	5500
		MAA - 60000
HALLI, OP WP	HELOP, OP WP	5500
		MAA - 60000
HELOP, OP WP	HEKAB, OP WP	5500
		MAA - 60000
HEKAB, OP WP	HEMLO, OP FIX	5500
		MAA - 60000
A337		
JUNIE, GU FIX	AXIDE, OP WP	6000
		MAA - 60000
AXIDE, OP WP	FONUG, OP WP	6000
		MAA - 60000
FONUG, OP WP	SNAPP, GU FIX	6000
		MAA - 60000
SNAPP, GU FIX	TEEDE, OP WP	6000
		MAA - 60000
TEEDE, OP WP	TEGOD, OP WP	6000
		MAA - 60000
A339		
SHREE, OP FIX	WRNNR, OP FIX	15000
		MAA - 60000
WRNNR, OP FIX	TILLY, OP WP	15000
		MAA - 60000
TILLY, OP WP	KEITH, OP FIX	15000
		MAA - 60000
A450		
CAHYO, OP WP	TNUGE, OP WP	18000
TNUGE, OP WP	PIGFA, OP WP	18000
PIGFA, OP WP	LOEBB, OP WP	8000
LOEBB, OP WP	BUCAT, OP WP	8000
BUCAT, OP WP	NIMITZ, GU VORTAC	8000
NIMITZ, GU VORTAC	BAGBE, GU FIX	5000
BAGBE, GU FIX	HOPPY, GU FIX	5000
HOPPY, GU FIX	FONUG, OP WP	5000
		MAA - 60000
FONUG, OP WP	STINE, GU FIX	5000
		MAA - 60000
STINE, GU FIX	DEWSS, OP FIX	18000
		MAA - 60000
DEWSS, OP FIX	JIMOS, OP WP	5500
		MAA - 60000
JIMOS, OP WP	NGUEN, OP WP	5500
		MAA - 60000
NGUEN, OP WP	NATIE, OP WP	5500
		MAA - 60000
NATIE, OP WP	RESEE, OP WP	5500
		MAA - 60000
RESEE, OP WP	SYSTA, OP WP	5500
		MAA - 60000
SYSTA, OP WP	BRIUN, OP WP	5500
		MAA - 60000

FROM	TO	MEA
A450 - CONTINUED		
BRIUN, OP WP	HOOPA, OP FIX	5500
		MAA - 60000
HOOPA, OP FIX	*KATHS, HI FIX	5500
*29000 - MRA		
		MAA - 60000
A578		
POHNPEI, FM NDB/DME	FENSE, OP FIX	18000
		MAA - 60000
A597		
ADBON, OP FIX	OKOLE, OP WP	18000
OKOLE, OP WP	GALSS, OP FIX	18000
GALSS, OP FIX	JUNIE, GU FIX	18000
JUNIE, GU FIX	OPLAR, GU FIX	5000
OPLAR, GU FIX	GUMGE, GU FIX	5000
GUMGE, GU FIX	NIMITZ, GU VORTAC	5000
NIMITZ, GU VORTAC	WUVEN, GU FIX	5000
WUVEN, GU FIX	REEDE, OP WP	5000
REEDE, OP WP	RICHH, OP WP	5000
RICHH, OP WP	MONPI, OP WP	5000
A598		
MARTI, OP FIX	MAJURO, MH NDB/DME	2300
B200		
BISOX, OP FIX	ANJJE, OP FIX	5500
ANJJE, OP FIX	CARLS, OP FIX	5500
CARLS, OP FIX	BENTS, OP FIX	5500
BENTS, OP FIX	AMATT, OP FIX	5500
AMATT, OP FIX	TONYS, OP FIX	5500
TONYS, OP FIX	FICKY, OP WP	5500
B452		
ATIGO, OP WP	KERRY, OP FIX	6000
KERRY, OP FIX	KRONK, OP FIX	6000
KRONK, OP FIX	KRASZ, OP FIX	6000
KRASZ, OP FIX	DOHRT, OP FIX	6000
B453		
BOXER, OP FIX	KYLLE, OP FIX	18000
KYLLE, OP FIX	KANUA, OP FIX	18000
KANUA, OP FIX	VIDKU, CANADA FIX	18000
VIDKU, CANADA FIX	TAMRU, CANADA FIX	18000
TAMRU, CANADA FIX	SIMLU, CANADA FIX	18000
SIMLU, CANADA FIX	KURTT, OP FIX	18000
KURTT, OP FIX	PETPA, CANADA FIX	18000
PETPA, CANADA FIX	NAKBI, CANADA FIX	18000

FROM	TO	MEA
B453 - CONTINUED		
NAKBI, CANADA FIX	METPA, CANADA FIX	18000
METPA, CANADA FIX	KATCH, AK FIX	18000
KATCH, AK FIX	MIDDLETON ISLAND, AK VOR/DME	18000
B454		
UPNAR, OP FIX	COMIR, OP FIX	5500
COMIR, OP FIX	BORIC, OP FIX	5500
BORIC, OP FIX	ARENS, OP FIX	5500
ARENS, OP FIX	TONYS, OP FIX	5500
B577		
PASSA, OP FIX	QUIGG, OP FIX	5500
QUIGG, OP FIX	SANTA, OP FIX	5500
SANTA, OP FIX	CANOL, OP FIX	5500
CANOL, OP FIX	BELAN, OP FIX	5500
BELAN, OP FIX	AHND0, OP FIX	5500
AHND0, OP FIX	LENNA, OP FIX	5500
LENNA, OP FIX	FICKY, OP WP	5500
B581		
WOOPY, OP FIX	WACOS, OP FIX	5500
WACOS, OP FIX	WOSLU, OP FIX	5500
WOSLU, OP FIX	WAYSE, OP FIX	5500
WAYSE, OP FIX	WINTY, OP FIX	5500
WINTY, OP FIX	CAMOS, OP FIX	5500
CAMOS, OP FIX	BALKS, OP FIX	5500
BALKS, OP FIX	AFONE, OP FIX	5500
AFONE, OP FIX	WEDES, OP FIX	5500
WEDES, OP FIX	FICKY, OP WP	5500
B586		
OMLET, OP FIX	TOESS, OP WP	18000
TOESS, OP WP	WINZR, OP WP	18000
WINZR, OP WP	NIMITZ, GU VORTAC	18000
NIMITZ, GU VORTAC	ASADE, GU FIX	5000
ASADE, GU FIX	KAPOK, GU FIX	5000
KAPOK, GU FIX	HUTEL, OP FIX	18000
HUTEL, OP FIX	NUTTI, OP FIX	18000
NUTTI, OP FIX	PIKOK, OP FIX	18000
B589		
MAJURO, MH NDB/DME	ELNUR, OP FIX	18000

FROM	TO	MEA
G205		
RUTUS, OP FIX	KISME, OP FIX	1500
KISME, OP FIX	GOOFL, OP WP	1500
GOOFL, OP WP	JUNIE, GU FIX	1500
JUNIE, GU FIX	OPLAR, GU FIX	5000
OPLAR, GU FIX	GUMGE, GU FIX	5000
GUMGE, GU FIX	NIMITZ, GU VORTAC	5000
NIMITZ, GU VORTAC	GUYES, OP WP	18000
GUYES, OP WP	TERYY, OP WP	18000
TERYY, OP WP	TEGOD, OP WP	18000
G223		
MUBIT, OP FIX	OLGIS, OP FIX	18000
OLGIS, OP FIX	PHILY, OP FIX	18000
PHILY, OP FIX	RISBA, OP WP	6000
G339		
NIMITZ, GU VORTAC	SHAWS, OP WP	6000
SHAWS, OP WP	RIDLL, OP WP	6000
RIDLL, OP WP	NATSS, OP WP	6000
NATSS, OP WP	PAKDO, OP WP	6000
G467		
YELLO, OP FIX	KITSS, OP FIX	18000
KITSS, OP FIX	ACRON, GU FIX	18000
ACRON, GU FIX	PULEE, GU FIX	18000
PULEE, GU FIX	NIMITZ, GU VORTAC	5000
G575		
CINTO, OP FIX	BIGBY, OP FIX	5500
BIGBY, OP FIX	APIDD, OP FIX	5500
APIDD, OP FIX	HILCO, OP FIX	5500
HILCO, OP FIX	FICKY, OP WP	5500
M756		
OLBIE, OP WP	AIBIE, OP WP	6000
AIBIE, OP WP	KEONE, OP WP	6000
R204		
KYWEE, OP WP	KALIN, OP WP	#18000
#MEA IS ESTABLISHED WITH A GAP IN NAVIGATION SIGNAL COVERAGE.		
R332		
MAJURO, MH NDB/DME	VAVEE, OP FIX	6000

FROM	TO	MEA
R337		
ISGOG, OP FIX	KOROR, PW NDB/DME	6500
R463		
MAGGI, HI FIX	TOADS, HI FIX	5000
TOADS, HI FIX	APACK, OP FIX	5000
APACK, OP FIX	AUNTI, OP WP	5500
AUNTI, OP WP	ADOPE, OP WP	5500
ADOPE, OP WP	AXELE, OP WP	5500
AXELE, OP WP	ADTIL, OP WP	5500
ADTIL, OP WP	ALLBE, OP FIX	5500
ALLBE, OP FIX	*ALCOA, OP FIX	5500
*22000 - MRA		
R464		
MAGGI, HI FIX	BITTA, OP FIX	5500
BITTA, OP FIX	BOARD, OP WP	21000
BOARD, OP WP	BEKME, OP WP	5500
BEKME, OP WP	BILLO, OP WP	5500
BILLO, OP WP	BARAZ, OP WP	5500
BARAZ, OP WP	BAART, OP FIX	5500
BAART, OP FIX	BEBOP, OP FIX	5500
R465		
MAGGI, HI FIX	*SHARK, HI FIX	5500
*16000 - MRA		
SHARK, HI FIX	CLUTS, OP FIX	5500
CLUTS, OP FIX	CEBEN, OP WP	5500
CEBEN, OP WP	CIVIT, OP WP	5500
CIVIT, OP WP	CORTT, OP WP	5500
CORTT, OP WP	CUNDU, OP WP	5500
CUNDU, OP WP	CREAN, OP FIX	5500
CREAN, OP FIX	CINNY, OP WP	5500
R576		
MAUI, HI VORTAC	ALAFU, HI FIX	9000
ALAFU, HI FIX	WAPPO, HI FIX	14000
WAPPO, HI FIX	ONOVY, HI FIX	26000
ONOVY, HI FIX	DENNS, OP FIX	26000
DENNS, OP FIX	DRAYK, OP WP	24000
DRAYK, OP WP	DUSAC, OP WP	5500
DUSAC, OP WP	DIALO, OP WP	5500
DIALO, OP WP	DADIE, OP WP	5500
DADIE, OP WP	DUETS, OP WP	5500
DUETS, OP WP	DINTY, OP FIX	5500

FROM	TO	MEA
R577		
MAUI, HI VORTAC	AWAHI, HI FIX	9000
AWAHI, HI FIX	AZIBA, HI FIX	16000
AZIBA, HI FIX	TANFO, HI FIX	35000
TANFO, HI FIX	ALICA, HI FIX	35000
ALICA, HI FIX	EBBER, HI FIX	35000
EBBER, HI FIX	ELOYI, OP WP	21000
ELOYI, OP WP	ERROT, OP WP	5500
ERROT, OP WP	ETNIC, OP WP	5500
ETNIC, OP WP	ETECO, OP WP	5500
ETECO, OP WP	EDSEL, OP FIX	5500
EDSEL, OP FIX	EDTOO, OP FIX	5500
EDTOO, OP FIX	*ELKEY, OP FIX	5500
*26000 - MRA		
 R578		
DEREC, HI FIX	BYROW, HI FIX	14000
BYROW, HI FIX	FITES, HI FIX	14000
FITES, HI FIX	FAPIS, OP WP	21000
FAPIS, OP WP	FOMAS, OP WP	21000
FOMAS, OP WP	FIZEL, OP WP	5500
FIZEL, OP WP	FLITY, OP WP	5500
FLITY, OP WP	FOOTS, OP FIX	5500
FOOTS, OP FIX	FICKY, OP WP	5500
 R584		
CHOKO, OP WP	MCFLY, OP WP	5500
MCFLY, OP WP	MANRE, OP WP	5500
MANRE, OP WP	MAZZA, OP FIX	5500
MAZZA, OP FIX	MAJURO, MH NDB/DME	18000
MAJURO, MH NDB/DME	CURCH, OP WP	18000
CURCH, OP WP	BUCHOLZ, MH NDB	18000
BUCHOLZ, MH NDB	LOOIS, OP FIX	18000
LOOIS, OP FIX	HAVNU, FM FIX	18000
HAVNU, FM FIX	POHNPEI, FM NDB/DME	18000
POHNPEI, FM NDB/DME	BIRUQ, FM FIX	18000
BIRUQ, FM FIX	TRUK, FM NDB/DME	18000
TRUK, FM NDB/DME	GUNSS, OP FIX	18000
GUNSS, OP FIX	JUNIE, GU FIX	18000
JUNIE, GU FIX	OPLAR, GU FIX	5000
OPLAR, GU FIX	GUMGE, GU FIX	5000
GUMGE, GU FIX	NIMITZ, GU VORTAC	5000
NIMITZ, GU VORTAC	OTTRE, OP WP	6000
OTTRE, OP WP	MIKYY, OP WP	18000
MIKYY, OP WP	KEITH, OP FIX	18000
 R595		
NIMITZ, GU VORTAC	OTTRE, OP WP	6000
OTTRE, OP WP	MIKYY, OP WP	18000
MIKYY, OP WP	KEITH, OP FIX	18000

FROM

TO

MEA

W21

NIMITZ, GU VORTAC	KAQTU, CQ FIX	3000
KAQTU, CQ FIX	SANDO, GU FIX	3000
SANDO, GU FIX	NUJCO, MP FIX	9000
NUJCO, MP FIX	KATQO, MP FIX	9000
KATQO, MP FIX	HIRCH, GU FIX	9000
HIRCH, GU FIX	ANEVY, MP FIX	9000
ANEVY, MP FIX	SNAPP, GU FIX	9000
SNAPP, GU FIX	BESSS, OP WP	9000

FROM	TO	MEA	MAA
------	----	-----	-----

§95.3000 LOW ALTITUDE RNAV ROUTES

95.3201 RNAV ROUTE T201

MEVAE, SC WP	TRUEX, SC WP	2200	7000
TRUEX, SC WP	FEGNO, NC WP	2400	7000
FEGNO, NC WP	NUROE, NC WP	2700	7000
NUROE, NC WP	BORTZ, NC WP	3900	7000

95.3202 RNAV ROUTE T202

GURSH, SC WP	AWRYT, SC WP	2400	8000
AWRYT, SC WP	RICHE, SC FIX	2400	8000
RICHE, SC FIX	HUSTN, NC FIX	2500	8000
HUSTN, NC FIX	FEGNO, NC WP	2500	8000
FEGNO, NC WP	GANTS, NC FIX	2600	8000
GANTS, NC FIX	ZADEL, NC WP	2700	8000

95.3203 RNAV ROUTE T203

ANDYS, SC FIX	AWRYT, SC WP	2400	17500
AWRYT, SC WP	ROUTH, NC WP	2800	17500
ROUTH, NC WP	FADOS, NC WP	3400	17500
FADOS, NC WP	OREAD, NC WP	3500	17500

95.3204 RNAV ROUTE T204

TAYLOR, FL VORTAC	BRUNSWICK, GA VORTAC	2100	15000
-------------------	----------------------	------	-------

95.3205 RNAV ROUTE T205

OCALA, FL VORTAC	VALDOSTA, GA VOR/DME	*3000	15000
*2500 - MOCA			

95.3206 RNAV ROUTE T206

ENADE, NC WP	FADOS, NC WP	3000	17500
FADOS, NC WP	GOTHS, NC WP	3400	17500
GOTHS, NC WP	NUROE, NC WP	3400	17500
NUROE, NC WP	ZADEL, NC WP	3000	17500

95.3207 RNAV ROUTE T207

ORMOND BEACH, FL VORTAC	CARRA, FL FIX	2300	15000
CARRA, FL FIX	MONIA, GA FIX	1900	15000
MONIA, GA FIX	WAYCROSS, GA VORTAC	2300	15000

95.3208 RNAV ROUTE T208

GATORS, FL VORTAC	CARRA, FL FIX	2100	15000
CARRA, FL FIX	ORMOND BEACH, FL VORTAC	2300	15000

95.3209 RNAV ROUTE T209

EHEJO, GA FIX	JAMTA, GA WP	2000	17500
JAMTA, GA WP	COLLIERS, SC VORTAC	2500	17500

95.3210 RNAV ROUTE T210

TAYLOR, FL VORTAC	BRADO, FL FIX	1900	9000
-------------------	---------------	------	------

95.3211 RNAV ROUTE T211

OCALA, FL VORTAC	JUTTS, FL WP	2500	15000
JUTTS, FL WP	CARRA, FL FIX	1900	15000
CARRA, FL FIX	CRAIG, FL VORTAC	2100	15000

FROM	TO	MEA	MAA
95.3212 RNAV ROUTE T212			
RASHE, PA FIX	SELINGROVE, PA VORTAC	4000	17500
SELINGROVE, PA VORTAC	DIANO, PA FIX	3700	17500
DIANO, PA FIX	WILKES-BARRE, PA VORTAC	5000	17500
WILKES-BARRE, PA VORTAC	LAAYK, PA FIX	4000	17500
LAAYK, PA FIX	WEETS, NY FIX	4700	17500
WEETS, NY FIX	NELIE, CT FIX	3500	17500
FROM	TO	MEA	MAA
95.3212 RNAV ROUTE T212 - CONTINUED			
NELIE, CT FIX	PUTNAM, CT VOR/DME	3000	17500
95.3213 RNAV ROUTE T213			
LOUISVILLE, KY VORTAC	GAMKE, IN WP	3600	8000
#NORTHBOUND EXPECT 7000			
SOUTHBOUND EXPECT 6000			
GAMKE, IN WP	RICHMOND, IN VORTAC	2800	8000
#NORTHBOUND EXPECT 7000			
SOUTHBOUND EXPECT 6000			
95.3214 RNAV ROUTE T214			
OREAD, NC WP	BORTZ, NC WP	3500	17500
BORTZ, NC WP	THMSN, NC WP	3400	17500
THMSN, NC WP	ZADEL, NC WP	2400	17500
ZADEL, NC WP	ORPEE, NC WP	2700	17500
95.3215 RNAV ROUTE T215			
LEXINGTON, KY VORTAC	GAMKE, IN WP	3000	8000
#NORTHBOUND EXPECT 6000			
SOUTHBOUND EXPECT 5000			
95.3216 RNAV ROUTE T216			
PHILIPSBURG, PA VORTAC	WILLIAMSPORT, PA VOR/DME	4200	17500
WILLIAMSPORT, PA VOR/DME	ELEXY, PA WP	4500	17500
ELEXY, PA WP	LAAYK, PA FIX	4100	17500
LAAYK, PA FIX	HELON, NY FIX	4000	17500
HELON, NY FIX	KINGSTON, NY VOR/DME	4000	17500
KINGSTON, NY VOR/DME	MOONI, CT FIX	3200	17500
MOONI, CT FIX	HARTFORD, CT VOR/DME	3200	17500
HARTFORD, CT VOR/DME	GROTON, CT VOR/DME	2600	17500
GROTON, CT VOR/DME	SANDY POINT, RI VOR/DME	*2000	17500
*1500 - MOCA			
SANDY POINT, RI VOR/DME	NANTUCKET, MA VOR/DME	2000	17500
95.3217 RNAV ROUTE T217			
LEXINGTON, KY VORTAC	BOSTR, OH FIX	3000	8000
#NORTHBOUND EXPECT 7000			
SOUTHBOUND EXPECT 6000			
BOSTR, OH FIX	HEDEN, OH FIX	2700	8000
#NORTHBOUND EXPECT 7000			
SOUTHBOUND EXPECT 6000			

FROM	TO	MEA	MAA
95.3217 RNAV ROUTE T217 - CONTINUED			
HEDEN, OH FIX #NORTHBOUND EXPECT 7000 SOUTHBOUND EXPECT 6000	SPRINGFIELD, OH VOR/DME	2800	8000
SPRINGFIELD, OH VOR/DME #NORTHBOUND EXPECT 7000 SOUTHBOUND EXPECT 6000	BONEE, OH FIX	2900	8000
95.3218 RNAV ROUTE T218			
STONYFORK, PA VOR/DME	LAAYK, PA FIX	4200	17500
LAAYK, PA FIX	SPARTA, NJ VORTAC	4000	17500
95.3219 RNAV ROUTE T219			
NANWAK, AK NDB/DME *1700 - MOCA	RUFVY, AK WP	*2300	17500
RUFVY, AK WP *1300 - MOCA	ACATE, AK WP	*2000	17500
ACATE, AK WP *5400 - MOCA	BROUS, AK FIX	*6000	17500
BROUS, AK FIX *5000 - MOCA	DILLINGHAM, AK VOR/DME	*6000	17500
95.3221 RNAV ROUTE T221			
MAZIE, PA FIX *2200 - MOCA	ALLENTOWN, PA VORTAC	*3000	17500
ALLENTOWN, PA VORTAC	BINGHAMTON, NY VORTAC	4000	17500
95.3222 RNAV ROUTE T222			
BAERE, AK WP	ST PAUL ISLAND, AK NDB/DME	3600	17500
ST PAUL ISLAND, AK NDB/DME *1800 - MOCA	RUFVY, AK WP	*3000	17500
RUFVY, AK WP *1400 - MOCA	BETHEL, AK VORTAC	*3000	17500
BETHEL, AK VORTAC	MC GRATH, AK VORTAC	5000	17500
MC GRATH, AK VORTAC	NENANA, AK VORTAC	5000	17500
NENANA, AK VORTAC *3200 - MOCA	FAIRBANKS, AK VORTAC	*4000	17500
95.3223 RNAV ROUTE T223			
CAPE NEWENHAM, AK NDB/DME	DILLINGHAM, AK VOR/DME	4400	17500
DILLINGHAM, AK VOR/DME	FAGIN, AK FIX	4400	17500
FAGIN, AK FIX	NONDA, AK FIX	8400	17500
NONDA, AK FIX *10000 - MCA BLUGA, AK FIX , SW BND	BLUGA, AK FIX	12400	17500
BLUGA, AK FIX *7400 - MCA AMOTT, AK FIX , SW BND	AMOTT, AK FIX	3000	17500
AMOTT, AK FIX	ANCHORAGE, AK VOR/DME	3000	17500
95.3225 RNAV ROUTE T225			
HOOPER BAY, AK VOR/DME	AKELT, AK FIX	4600	17500
AKELT, AK FIX	ALMOT, AK FIX	4400	17500

FROM	TO	MEA	MAA
------	----	-----	-----

95.3225 RNAV ROUTE T225 – CONTINUED

ALMOT, AK FIX	UNALAKLEET, AK VOR/DME	3700	17500
UNALAKLEET, AK VOR/DME	EDMON, AK FIX	5000	17500
EDMON, AK FIX	VENCE, AK FIX	5900	17500
VENCE, AK FIX	GALENA, AK VOR/DME	3400	17500
GALENA, AK VOR/DME	KUHZE, AK FIX	3400	17500
KUHZE, AK FIX	CHOKK, AK FIX	6800	17500
CHOKK, AK FIX	TANANA, AK VOR/DME	4000	17500
TANANA, AK VOR/DME	REEBA, AK FIX	4000	17500
REEBA, AK FIX	FAIRBANKS, AK VORTAC	5000	17500

*4700 - MCA FAIRBANKS, AK VORTAC , W BND

95.3226 RNAV ROUTE T226

JOHNSTONE POINT, AK VOR/DME	FIDAL, AK FIX	5000	17500
*7000 - MCA FIDAL, AK FIX , N BND			
FIDAL, AK FIX	ROBES, AK FIX	8000	17500
*8900 - MCA ROBES, AK FIX , N BND			
ROBES, AK FIX	KLUNG, AK FIX	10000	17500
*KLUNG, AK FIX	GULKANA, AK VOR/DME	7000	17500
*7100 - MCA KLUNG, AK FIX , S BND			
GULKANA, AK VOR/DME	DOZEY, AK FIX	5000	17500
DOZEY, AK FIX	PAXON, AK FIX	**8000	17500
*9500 - MCA PAXON, AK FIX , N BND			
*7300 - MOCA			
PAXON, AK FIX	DONEL, AK FIX	*12000	17500
*11500 - MOCA			
*DONEL, AK FIX	BIG DELTA, AK VORTAC	7000	17500
*10600 - MCA DONEL, AK FIX , S BND			
BIG DELTA, AK VORTAC	HEXAX, AK WP	7000	17500
HEXAX, AK WP	FORT YUKON, AK VORTAC	*4000	17500
*3100 - MOCA			

95.3227 RNAV ROUTE T227

SHEMYA, AK VORTAC	JANNT, AK WP	3400	17500
JANNT, AK WP	BAERE, AK WP	2900	17500
BAERE, AK WP	ALEUT, AK FIX	3300	17500
ALEUT, AK FIX	MORDI, AK FIX	2500	17500
MORDI, AK FIX	BINAL, AK FIX	4900	17500
BINAL, AK FIX	PORT HEIDEN, AK NDB/DME	3800	17500
PORT HEIDEN, AK NDB/DME	CULTI, AK WP	*3700	17500
*1900 - MOCA			
CULTI, AK WP	BATTY, AK FIX	*6100	17500
*5600 - MOCA			
BATTY, AK FIX	AMOTT, AK FIX	**13000	17500
*5200 - MCA AMOTT, AK FIX , SW BND			
*12300 - MOCA			
AMOTT, AK FIX	BIG LAKE, AK VORTAC	*3400	17500
*2700 - MOCA			
BIG LAKE, AK VORTAC	SURES, AK FIX	7000	17500
SURES, AK FIX	CAWIN, AK FIX	*9700	17500
*8600 - MOCA			
CAWIN, AK FIX	LIBER, AK FIX	9000	17500
LIBER, AK FIX	GLOWS, AK FIX	7100	17500
*4800 - MCA GLOWS, AK FIX , S BND			
GLOWS, AK FIX	FAIRBANKS, AK VORTAC	3400	17500
FAIRBANKS, AK VORTAC	PESGE, AK WP	5500	17500

FROM	TO	MEA	MAA
95.3225 RNAV ROUTE T225 – CONTINUED			
PESGE, AK WP	FIPSU, AK WP	8400	17500
FIPSU, AK WP	CUGOB, AK WP	**11000	17500
*7000 - MCA CUGOB, AK WP , S BND			
*10300 - MOCA			
CUGOB, AK WP	SIKLV, AK WP	4500	17500
SIKLV, AK WP	DEADHORSE, AK VOR/DME	2200	17500
95.3228 RNAV ROUTE T228			
CAPE NEWENHAM, AK NDB/DME	KUCYE, AK WP	4600	17500
KUCYE, AK WP	RUFVY, AK WP	2000	17500
RUFVY, AK WP	HOOPER BAY, AK VOR/DME	3000	17500
HOOPER BAY, AK VOR/DME	NOME, AK VOR/DME	*5000	17500
*4400 - MOCA			
NOME, AK VOR/DME	HIKAX, AK WP	7000	17500
HIKAX, AK WP	SHISHMAREF, AK NDB	4000	17500
SHISHMAREF, AK NDB	ECIPI, AK FIX	*10000	17500
*2000 - MOCA			
ECIPI, AK FIX	JAPKI, AK WP	*8000	17500
*3800 - MOCA			
JAPKI, AK WP	PODKI, AK WP	*13000	17500
*4200 - MOCA			
PODKI, AK WP	CIRSU, AK WP	3800	17500
CIRSU, AK WP	BARROW, AK VOR/DME	2000	17500
BARROW, AK VOR/DME	DEADHORSE, AK VOR/DME	*2000	17500
*1500 - MOCA			
DEADHORSE, AK VOR/DME	ROCES, AK WP	*2000	17500
*1300 - MOCA			
95.3229 RNAV ROUTE T229			
*FAIRBANKS, AK VORTAC	REEBA, AK FIX	5000	17500
*4700 - MCA FAIRBANKS, AK VORTAC , W BND			
REEBA, AK FIX	TANANA, AK VOR/DME	4000	17500
TANANA, AK VOR/DME	HUSLIA, AK VOR/DME	*6000	17500
*5500 - MOCA			
HUSLIA, AK VOR/DME	SELAWIK, AK VOR/DME	4000	17500
SELAWIK, AK VOR/DME	KOTZEBUE, AK VOR/DME	*3000	17500
*2500 - MOCA			
KOTZEBUE, AK VOR/DME	POINT HOPE, AK NDB	4000	17500
95.3230 RNAV ROUTE T230			
ST PAUL ISLAND, AK NDB/DME	CHINOOK, AK NDB	*3000	17500
*2700 - MOCA			
95.3231 RNAV ROUTE T231			
*FAIRBANKS, AK VORTAC	HOBOM, AK WP	5100	17500
*4300 - MCA FAIRBANKS, AK VORTAC , W BND			
HOBOM, AK WP	MIPMY, AK WP	6300	17500
MIPMY, AK WP	SELAWIK, AK VOR/DME	3300	17500
SELAWIK, AK VOR/DME	KOTZEBUE, AK VOR/DME	3400	17500
95.3232 RNAV ROUTE T232			
NORTHWAY, AK VORTAC	BIG DELTA, AK VORTAC	8000	17500
BIG DELTA, AK VORTAC	FAIRBANKS, AK VORTAC	*5000	17500
*4300 – MOCA			

FROM	TO	MEA	MAA
95.3225 RNAV ROUTE T232 – CONTINUED			
FAIRBANKS, AK VORTAC *5200 - MOCA	BETTLES, AK VOR/DME	*6000	17500
BETTLES, AK VOR/DME	BRONX, AK FIX	9000	17500
BRONX, AK FIX *1200 - MOCA	BARROW, AK VOR/DME	*4000	17500
95.3233 RNAV ROUTE T233			
AMBLER, AK NDB/DME	KORKY, AK WP	5000	17500
KORKY, AK WP	ENCOR, AK WP	7000	17500
ENCOR, AK WP	EVANSVILLE, AK NDB	5000	17500
95.3234 RNAV ROUTE T234			
*FAIRBANKS, AK VORTAC	TOLLO, AK FIX	5000	17500
TOLLO, AK FIX	RAMPA, AK FIX	7000	17500
95.3235 RNAV ROUTE T235			
ATQASUK, AK NDB *1300 - MOCA	NUIQSUT VILLAGE, AK NDB	*3000	17500
95.3236 RNAV ROUTE T236			
NENANA, AK VORTAC	RAMPA, AK FIX	7000	17500
95.3237 RNAV ROUTE T237			
*HOMER, AK VOR/DME *4800 - MCA HOMER, AK VOR/DME , E BND *8500 - MOCA	WUXAN, AK WP	**9000	17500
WUXAN, AK WP *4100 - MOCA	MIDDLETON ISLAND, AK VOR/DME	*5000	17500
95.3238 RNAV ROUTE T238			
RAMPA, AK FIX	BETTLES, AK VOR/DME	7000	17500
95.3240 RNAV ROUTE T240			
BETTLES, AK VOR/DME	TEGDE, AK FIX	7800	17500
TEGDE, AK FIX *4700 - MCA DERIK, AK FIX , S BND	DERIK, AK FIX	9700	17500
DERIK, AK FIX	SHELO, AK FIX	3600	17500
SHELO, AK FIX	DEADHORSE, AK VOR/DME	2000	17500
95.3241 RNAV ROUTE T241			
LATCH, AK FIX	LEVEL ISLAND, AK VOR/DME	5000	17500
95.3242 RNAV ROUTE T242			
*TALKEETNA, AK VOR/DME *12100 - MCA TALKEETNA, AK VOR/DME , N BND *15300 - MOCA	JOKAP, AK WP	**16000	17500
*JOKAP, AK WP *11500 - MCA JOKAP, AK WP , S BND	KUTDE, AK WP	6000	17500
KUTDE, AK WP *9400 - MOCA	LACIL, AK WP	*15000	17500
LACIL, AK WP *1800 - MOCA	BARROW, AK VOR/DME	*8000	17500

FROM	TO	MEA	MAA
95.3243 RNAV ROUTE T243			
PUNGO, NC FIX *1500 - MOCA	ZOLMN, NC FIX	*4000	17000
95.3244 RNAV ROUTE T244			
NOME, AK VOR/DME	CONFI, AK WP	3000	17500
CONFI, AK WP	CHEFF, AK WP	5300	17500
CHEFF, AK WP *7800 - MCA BETPE, AK WP , SE BND	BETPE, AK WP	6400	17500
BETPE, AK WP	CEXIX, AK WP	10000	17500
CEXIX, AK WP *6400 - MCA CAKAD, AK WP , NW BND	CAKAD, AK WP	6600	17500
CAKAD, AK WP	ANCHORAGE, AK VOR/DME	3000	17500
95.3245 RNAV ROUTE T245			
SEAL BEACH, CA VORTAC	SANTA MONICA, CA VOR/DME	2500	17500
SANTA MONICA, CA VOR/DME	SILEX, CA FIX	4000	17500
95.3246 RNAV ROUTE T246			
BARROW, AK VOR/DME	GALENA, AK VOR/DME	9200	17500
GALENA, AK VOR/DME	MC GRATH, AK VORTAC	5800	17500
MC GRATH, AK VORTAC *7500 - MCA WINOR, AK FIX , SE BND	WINOR, AK FIX	4900	17500
WINOR, AK FIX	FFITZ, AK FIX	8200	17500
FFITZ, AK FIX *7600 - MCA FRIDA, AK FIX , NW BND	FRIDA, AK FIX	8800	17500
FRIDA, AK FIX	IVANN, AK FIX	6600	17500
*5900 - MCA IVANN, AK FIX , W BND			
IVANN, AK FIX	ANCHORAGE, AK VOR/DME	2200	17500
95.3247 RNAV ROUTE T247			
SEAL BEACH, CA VORTAC	SANTA MONICA, CA VOR/DME	2500	17500
SANTA MONICA, CA VOR/DME	CANOG, CA FIX	5000	17500
95.3248 RNAV ROUTE T248			
GAMBELL, AK NDB/DME	QAYAQ, AK WP	3600	17500
QAYAQ, AK WP	EMMONAK, AK VOR/DME	3000	17500
95.3249 RNAV ROUTE T249			
VAN NUYS, CA VOR/DME	SANTA MONICA, CA VOR/DME	4700	17500
SANTA MONICA, CA VOR/DME	SEAL BEACH, CA VORTAC	2500	17500
95.3250 RNAV ROUTE T250			
BETHEL, AK VORTAC	AKELT, AK FIX	3800	17500
AKELT, AK FIX	QAYAQ, AK WP	3000	17500
QAYAQ, AK WP	KUKULIAK, AK VOR/DME	3700	17500
95.3251 RNAV ROUTE T251			
FARMINGTON, MO VORTAC	FORISTELL, MO VORTAC	3000	6000
FORISTELL, MO VORTAC	RIVRS, IL FIX	2700	6000

FROM	TO	MEA	MAA
95.3252 RNAV ROUTE T252			
NOME, AK VOR/DME	KOTZEBUE, AK VOR/DME	5900	17500
KOTZEBUE, AK VOR/DME	PERCI, AK WP	3000	17500
PERCI, AK WP	WARRT, AK WP	7000	17500
WARRT, AK WP	DEADHORSE, AK VOR/DME	3000	17500
95.3254 RNAV ROUTE T254			
COLLEGE STATION, TX VORTAC	HIPPS, TX WP	3000	15000
HIPPS, TX WP	EAKES, TX WP	3000	15000
EAKES, TX WP	CREPO, TX WP	3100	15000
CREPO, TX WP	LAKE CHARLES, LA VORTAC	2200	15000
95.3255 RNAV ROUTE T255			
MARTHAS VINEYARD, MA VOR/DME	FALMA, RI FIX	2000	17500
FALMA, RI FIX	PROVIDENCE, RI VORTAC	2000	17500
PROVIDENCE, RI VORTAC	NOXSE, RI FIX	2500	17500
NOXSE, RI FIX	BLATT, CT FIX	2500	17500
BLATT, CT FIX	NELIE, CT FIX	2800	17500
95.3257 RNAV ROUTE T257			
BIG SUR, CA VORTAC	ISIFU, CA FIX	7300	17500
ISIFU, CA FIX	SUTRO, CA FIX	4900	17500
SUTRO, CA FIX	POINT REYES, CA VORTAC	4000	17500
95.3259 RNAV ROUTE T259			
SAN JOSE, CA VOR/DME	CEDES, CA FIX	6200	17500
CEDES, CA FIX	MOVDD, CA FIX	5900	17500
*5000 - MCA MOVDD, CA FIX , SW BND			
MOVDD, CA FIX	SACRAMENTO, CA VORTAC	3200	17500
95.3260 RNAV ROUTE T260			
NOME, AK VOR/DME	TIN CITY, AK NDB/DME	6900	17500
TIN CITY, AK NDB/DME	COGNUM, AK WP	5300	17500
COGNUM, AK WP	POINT HOPE, AK NDB	3000	17500
95.3261 RNAV ROUTE T261			
WOODSIDE, CA VORTAC	ALTAM, CA FIX	5000	17500
95.3262 RNAV ROUTE T262			
KODIAK, AK VOR/DME	WUXAN, AK WP	**6000	17500
*5200 - MCA WUXAN, AK WP , E BND			
*3800 - MOCA			
WUXAN, AK WP	JOHNSTONE POINT, AK VOR/DME	7000	17500
95.3263 RNAV ROUTE T263			
SUNOL, CA FIX	SCAGGS ISLAND, CA VORTAC	4600	17500
95.3264 RNAV ROUTE T264			
KODIAK, AK VOR/DME	ZAXUM, AK WP	*6000	17500
*4000 - MOCA			
ZAXUM, AK WP	MIDDLETON ISLAND, AK VOR/DME	*3000	17500
*2200 - MOCA			

FROM	TO	MEA	MAA
95.3265 RNAV ROUTE T265			
AHMED, IL FIX *2500 - MOCA	START, IL FIX	*4000	8000
START, IL FIX *2500 - MOCA	BULLZ, IL FIX	*4000	8000
BULLZ, IL FIX *2600 - MOCA	VEENA, WI FIX	*4000	8000
95.3266 RNAV ROUTE T266			
RADKY, AK FIX	XADZY, AK WP	7000	17500
XADZY, AK WP	VULHO, AK WP	6000	17500
VULHO, AK WP	FOGID, AK WP	5200	17500
FOGID, AK WP	YICAX, AK WP	4500	17500
YICAX, AK WP	NEREE, AK WP	5000	17500
NEREE, AK WP	VAZPU, AK WP	5100	17500
VAZPU, AK WP	DOOZI, AK FIX	6200	17500
DOOZI, AK FIX	ANNETTE ISLAND, AK VOR/DME	5400	17500
95.3267 RNAV ROUTE T267			
NOME, AK VOR/DME *6000 - MOCA	JKSA, AK WP	*6700	17500
JKSA, AK WP *2700 - MOCA	BALIN, AK FIX	*3400	17500
BALIN, AK FIX *2600 - MOCA	KOTZEBUE, AK VOR/DME	*3300	17500
95.3269 RNAV ROUTE T269			
ANNETTE ISLAND, AK VOR/DME	TOKEE, AK FIX	5700	17500
TOKEE, AK FIX	FLIPS, AK FIX	6300	17500
FLIPS, AK FIX	BIORKA ISLAND, AK VORTAC	6000	17500
BIORKA ISLAND, AK VORTAC	SALIS, AK FIX	5100	17500
SALIS, AK FIX *2000 - MOCA	CENTA, AK FIX	*6200	17500
CENTA, AK FIX	YAKUTAT, AK VOR/DME	2000	17500
YAKUTAT, AK VOR/DME	MALAS, AK FIX	2400	17500
MALAS, AK FIX *5300 - MOCA	KATAT, AK FIX	*9000	17500
KATAT, AK FIX *3400 - MOCA	CASEL, AK FIX	*7000	17500
CASEL, AK FIX	JOHNSTONE POINT, AK VOR/DME	4800	17500
*4800 - MCA JOHNSTONE POINT, AK	VOR/DME , E BND		
JOHNSTONE POINT, AK VOR/DME	FIMIB, AK WP	3200	17500
*5400 - MCA FIMIB, AK WP , W BND			
FIMIB, AK WP	ANCHORAGE, AK VOR/DME	8800	17500
*6300 - MCA ANCHORAGE, AK VOR/DME , E BND			
ANCHORAGE, AK VOR/DME	YONEK, AK FIX	3000	17500
YONEK, AK FIX	TORTE, AK FIX	5000	17500
*8400 - MCA TORTE, AK FIX , W BND			
TORTE, AK FIX	VEILL, AK FIX	10600	17500
*8000 - MCA VEILL, AK FIX , E BND			
VEILL, AK FIX	SPARREVOHN, AK VOR/DME	6600	17500
SPARREVOHN, AK VOR/DME	ACRAN, AK FIX	5200	17500
ACRAN, AK FIX	VIDDA, AK FIX	6000	17500
VIDDA, AK FIX	BETHEL, AK VORTAC	2100	17500

FROM	TO	MEA	MAA
95.3270 RNAV ROUTE T270			
NORTON BAY, AK NDB *5400 - MOCA	HEXOG, AK WP	*6000	17500
HEXOG, AK WP	SHISHMAREF, AK NDB	5000	17500
95.3271 RNAV ROUTE T271			
COLD BAY, AK VORTAC	BINAL, AK FIX	4400	17500
BINAL, AK FIX	KING SALMON, AK VORTAC	2700	17500
KING SALMON, AK VORTAC	JIVCO, AK WP	3000	17500
JIVCO, AK WP	WOLCI, AK WP	4000	17500
WOLCI, AK WP	WIDVA, AK WP	7000	17500
*8000 - MCA WIDVA, AK WP , NE BND			
WIDVA, AK WP	ZINAM, AK WP	11800	17500
*10700 - MCA ZINAM, AK WP , SW BND			
ZINAM, AK WP	AMOTT, AK FIX	2500	17500
95.3272 RNAV ROUTE T272			
HALLSVILLE, MO VORTAC	VANDALIA, IL VORTAC	2700	6000
95.3273 RNAV ROUTE T273			
FAIRBANKS, AK VORTAC	AYKID, AK FIX	6700	17500
AYKID, AK FIX	TUVVO, AK FIX	6000	17500
TUVVO, AK FIX	SOTGE, AK WP	11300	17500
*8000 - MCA SOTGE, AK WP , S BND			
SOTGE, AK WP	ROCES, AK WP	*4000	17500
*2800 - MOCA			
95.3274 RNAV ROUTE T274			
NEWPORT, OR VORTAC	CRAAF, OR FIX	5500	17500
*5000 - MCA CRAAF, OR FIX , SW BND			
95.3275 RNAV ROUTE T275			
BETHEL, AK VORTAC	UNALAKLEET, AK VOR/DME	5900	17500
95.3276 RNAV ROUTE T276			
COUGA, WA FIX	CARBY, WA FIX	6500	17500
95.3277 RNAV ROUTE T277			
BETTLES, AK VOR/DME	JIGTI, AK WP	*6000	17500
*4000 - MOCA			
JIGTI, AK WP	NOKFE, AK WP	*8000	17500
*7000 - MOCA			
NOKFE, AK WP	VOVUY, AK WP	*10300	17500
*9400 - MOCA			
VOVUY, AK WP	EPEHO, AK WP	*16000	17500
*9500 - MOCA			
EPEHO, AK WP	POINT LAY, AK NDB	*6400	17500
*5500 - MOCA			
95.3278 RNAV ROUTE T278			
HAPIT, AK FIX	CSPER, AK FIX	4000	17500
CSPER, AK FIX	SISTERS ISLAND, AK VORTAC	5300	17500
95.3279 RNAV ROUTE T279			
ALEUT, AK FIX	BETHEL, AK VORTAC	3200	17500

FROM	TO	MEA	MAA
95.3280 RNAV ROUTE T280			
FLIPS, AK FIX *6300 - MOCA	LEVEL ISLAND, AK VOR/DME	*7000	17500
95.3281 RNAV ROUTE T281			
YOZLE, NE FIX	BOKKI, NE FIX	4700	17500
BOKKI, NE FIX	AINSWORTH, NE VOR/DME	4600	17500
AINSWORTH, NE VOR/DME	LKOTA, SD WP	4400	17500
LKOTA, SD WP	PIERRE, SD VORTAC	4300	17500
95.3282 RNAV ROUTE T282			
VENCE, AK FIX	HORSI, AK FIX	5000	17500
HORSI, AK FIX	PERZO, AK WP	4700	17500
PERZO, AK WP	FAIRBANKS, AK VORTAC	4300	17500
95.3283 RNAV ROUTE T283			
SCOTTSBLUFF, NE VORTAC	GORDON, NE NDB	6300	17500
GORDON, NE NDB *5000 - MOCA	WNDED, SD WP	*5500	17500
WNDED, SD WP	PIERRE, SD VORTAC	5000	17500
95.3285 RNAV ROUTE T285			
NORTH PLATTE, NE VORTAC	THEDFORD, NE VOR/DME	5000	17500
THEDFORD, NE VOR/DME	MARSS, NE FIX	4900	17500
MARSS, NE FIX	VALENTINE, NE NDB	4800	17500
VALENTINE, NE NDB	LKOTA, SD WP	4500	17500
LKOTA, SD WP	WINNER, SD VOR	4300	17500
WINNER, SD VOR	HURON, SD VORTAC	4000	17500
95.3286 RNAV ROUTE T286			
RAPID CITY, SD VORTAC	GORDON, NE NDB	5700	17500
GORDON, NE NDB	EFFEX, NE FIX	5600	17500
EFFEX, NE FIX	THEDFORD, NE VOR/DME	5400	17500
THEDFORD, NE VOR/DME	BOKKI, NE FIX	4900	17500
BOKKI, NE FIX	GRAND ISLAND, NE VORTAC	4600	17500
95.3287 RNAV ROUTE T287			
DENNN, VA WP *3400 - MOCA	CAARY, VA WP	*5200	10000
CAARY, VA WP *6100 - MOCA	WILMY, VA WP	*6900	10000
WILMY, VA WP *4900 - MOCA	KAIJE, VA WP	*5400	10000
KAIJE, VA WP	BAMMY, WV WP	5500	10000
BAMMY, WV WP *4300 - MOCA	REEES, PA WP	*5000	10000
REEES, PA WP *3800 - MOCA	TOMYD, MD WP	*5000	10000
95.3288 RNAV ROUTE T288			
GILLETTE, WY VOR/DME	TRTTL, WY WP	7000	17500
TRTTL, WY WP	KARAS, WY FIX	9000	17500
KARAS, WY FIX	PACTO, SD FIX	10000	17500
PACTO, SD FIX	RAPID CITY, SD VORTAC	7100	17500
RAPID CITY, SD VORTAC	WNDED, SD WP	5000	17500
WNDED, SD WP	VALENTINE, NE NDB	5000	17500

FROM	TO	MEA	MAA
------	----	-----	-----

95.3225 RNAV ROUTE T288 – CONTINUED

VALENTINE, NE NDB *4200 - MOCA	AINSWORTH, NE VOR/DME	*4700	17500
AINSWORTH, NE VOR/DME	FESNT, NE WP	4500	17500
FESNT, NE WP	WOLBACH, NE VORTAC	4300	17500

95.3290 RNAV ROUTE T290

SCAIL, AL WP	BBAIT, GA WP	4000	17500
BBAIT, GA WP	BBASS, GA WP	3500	17500
BBASS, GA WP	BBOAT, GA WP	2500	17500
BBOAT, GA WP	BOBBR, GA WP	2400	17500
BOBBR, GA WP	JACET, GA WP	2400	17500

95.3291 RNAV ROUTE T291

LOUIE, MD FIX *1800 - MOCA	BAABS, MD WP	*5000	11000
BAABS, MD WP *3000 - MOCA	HARRISBURG, PA VORTAC	*5000	11000
HARRISBURG, PA VORTAC	SELINGSGROVE, PA VORTAC	3300	17500
SELINGSGROVE, PA VORTAC	MILTON, PA VORTAC	3200	17500
MILTON, PA VORTAC	MEGSS, PA FIX	3500	17500
MEGSS, PA FIX	LAAYK, PA FIX	4000	17500
LAAYK, PA FIX	DELANCEY, NY VOR/DME	4400	17500
DELANCEY, NY VOR/DME	ALBANY, NY VORTAC	5600	17500

95.3292 RNAV ROUTE T292

RKMRT, GA WP	POLL, GA WP	2900	17500
POLL, GA WP	CCATT, GA WP	3600	17500
CCATT, GA WP	REELL, GA WP	3700	17500
REELL, GA WP	TRREE, GA WP	2600	17500
TRREE, GA WP	JACET, GA WP	2400	17500

95.3293 RNAV ROUTE T293

CHUTT, AL WP	NFTRY, GA WP	2600	17500
NFTRY, GA WP	RTLRY, GA WP	3200	17500
RTLRY, GA WP	HONRR, GA WP	3300	17500
HONRR, GA WP	POLL, GA WP	3300	17500
POLL, GA WP	DAISI, GA WP	4700	17500

95.3294 RNAV ROUTE T294

HEFIN, AL FIX	BBAIT, GA WP	4000	17500
BBAIT, GA WP	JMPPR, GA WP	3500	17500
JMPPR, GA WP	GRANT, GA FIX	3000	17500

95.3295 RNAV ROUTE T295

LOUIE, MD FIX *1800 - MOCA	BAABS, MD WP	*5000	11000
BAABS, MD WP *2400 - MOCA	LANCASTER, PA VORTAC	*5000	11000
LANCASTER, PA VORTAC	WILKES-BARRE, PA VORTAC	4000	17500
WILKES-BARRE, PA VORTAC	LAAYK, PA FIX	4000	17500
LAAYK, PA FIX	SAGES, NY FIX	6400	17500
SAGES, NY FIX	SASHA, MA FIX	6100	17500
SASHA, MA FIX	KEENE, NH VORTAC	3600	17500
KEENE, NH VORTAC	CONCORD, NH VORTAC	5000	17500
CONCORD, NH VORTAC	KENNEBUNK, ME VOR/DME	3000	17500

FROM	TO	MEA	MAA
95.3225 RNAV ROUTE T295 – CONTINUED			
KENNEBUNK, ME VOR/DME	BRNNS, ME FIX	3000	17500
BRNNS, ME FIX	BANGOR, ME VORTAC	3000	17500
95.3296 RNAV ROUTE T296			
JMPPR, GA WP	BBASS, GA WP	3000	17500
BBASS, GA WP	TATRS, GA WP	2500	17500
TATRS, GA WP	TACKL, GA WP	2500	17500
95.3297 RNAV ROUTE T297			
PAIRA, GA WP	NFTRY, GA WP	3400	17500
NFTRY, GA WP	HEFIN, AL FIX	3400	17500
HEFIN, AL FIX	RKMRT, GA WP	3200	17500
RKMRT, GA WP	CHTTE, GA WP	2900	17500
CHTTE, GA WP	DAISI, GA WP	4000	17500
DAISI, GA WP	AWSON, GA FIX	5000	17500
AWSON, GA FIX	REELL, GA WP	3300	17500
95.3299 RNAV ROUTE T299			
UCREK, VA WP	KAIJE, VA WP	5000	10000
KAIJE, VA WP	BAMMY, WV WP	5500	10000
BAMMY, WV WP	REEES, PA WP	*5000	10000
*4300 - MOCA			
REEES, PA WP	SCAPE, PA FIX	*5000	10000
*3800 - MOCA			
95.3300 RNAV ROUTE T300			
ALBANY, NY VORTAC	CANAN, NY FIX	3400	17500
CANAN, NY FIX	SHIGY, MA FIX	3900	17500
SHIGY, MA FIX	STELA, MA FIX	4000	17500
STELA, MA FIX	MOLDS, MA FIX	3900	17500
MOLDS, MA FIX	TOMES, MA FIX	3400	17500
TOMES, MA FIX	COBOL, MA FIX	3400	17500
COBOL, MA FIX	NELIE, CT FIX	3300	17500
NELIE, CT FIX	WIPOR, CT FIX	2600	17500
WIPOR, CT FIX	NORWICH, CT VOR/DME	2400	17500
NORWICH, CT VOR/DME	LAFAY, RI FIX	2300	17500
LAFAY, RI FIX	MINNK, RI FIX	2100	17500
MINNK, RI FIX	FALMA, RI FIX	1800	17500
FALMA, RI FIX	MARTHAS VINEYARD, MA VOR/DME	2000	17500
95.3302 RNAV ROUTE T302			
CUKIS, OR FIX	JJACE, OR WP	7000	17500
JJACE, OR WP	JJETT, OR WP	8000	17500
JJETT, OR WP	JERMM, OR WP	8000	17500
JERMM, OR WP	CUPRI, OR FIX	*7000	17500
*5500 - MOCA			
95.3304 RNAV ROUTE T304			
GLARA, OR FIX	PUTZZ, OR WP	7500	17500
PUTZZ, OR WP	JJETT, OR WP	8000	17500
JJETT, OR WP	WISSL, OR WP	8000	17500
WISSL, OR WP	HERBS, OR FIX	*7000	17500
*6000 – MOCA			

FROM	TO	MEA	MAA
95.3306 RNAV ROUTE T306			
LOS ANGELES, CA VORTAC	PRADO, CA FIX	4000	17500
PRADO, CA FIX	PARADISE, CA VORTAC	5000	17500
PARADISE, CA VORTAC	SETER, CA FIX	5500	17500
*12100 - MCA SETER, CA FIX , E BND			
SETER, CA FIX	BANDS, CA FIX	9000	17500
BANDS, CA FIX	PALM SPRINGS, CA VORTAC	13000	17500
*11800 - MCA PALM SPRINGS, CA VORTAC , W BND			
PALM SPRINGS, CA VORTAC	BLYTHE, CA VORTAC	8000	17500
BLYTHE, CA VORTAC	BUCKEYE, AZ VORTAC	6000	17500
BUCKEYE, AZ VORTAC	PERKY, AZ FIX	5000	17500
PERKY, AZ FIX	PHOENIX, AZ VORTAC	4000	17500
PHOENIX, AZ VORTAC	TOTEC, AZ FIX	5000	17500
*5500 - MCA TOTEC, AZ FIX , E BND			
TOTEC, AZ FIX	TUCSON, AZ VORTAC	6500	17500
TUCSON, AZ VORTAC	NOCHI, AZ WP	10700	17500
NOCHI, AZ WP	ANIMA, NM FIX	10700	17500
ANIMA, NM FIX	DARCE, NM FIX	9000	17500
DARCE, NM FIX	COLUMBUS, NM VOR/DME	*9000	17500
*8200 - MOCA			
COLUMBUS, NM VOR/DME	EL PASO, TX VORTAC	9000	17500
95.3310 RNAV ROUTE T310			
TUCSON, AZ VORTAC	SULLI, AZ FIX	**8000	17500
*9200 - MCA SULLI, AZ FIX , E BND			
*7200 - MOCA			
SULLI, AZ FIX	MESCA, AZ FIX	10000	17500
MESCA, AZ FIX	NOCHI, AZ WP	10000	17500
NOCHI, AZ WP	SAN SIMON, AZ VORTAC	10000	17500
SAN SIMON, AZ VORTAC	SILVER CITY, NM VORTAC	10300	17500
SILVER CITY, NM VORTAC	KEAPS, NM FIX	10300	17500
*11600 - MCA KEAPS, NM FIX , NE BND			
KEAPS, NM FIX	TRUTH OR CONSEQUENCES, NM VORTAC	12300	17500
95.3319 RNAV ROUTE T319			
CCLAY, GA WP	DUNCS, GA WP	2700	17500
DUNCS, GA WP	SHURT, GA WP	2700	17500
SHURT, GA WP	KLOWD, GA WP	3100	17500
KLOWD, GA WP	BLEWW, GA WP	3100	17500
95.3321 RNAV ROUTE T321			
BBOAT, GA WP	TACKL, GA WP	2500	17500
TACKL, GA WP	REELL, GA WP	2600	17500
REELL, GA WP	BIGNN, GA WP	3700	17500
95.3323 RNAV ROUTE T323			
CROCS, GA WP	BOBBR, GA WP	2300	17500
BOBBR, GA WP	BIGNN, GA WP	2700	17500
BIGNN, GA WP	ZPPLN, NC WP	7000	17500
ZPPLN, NC WP	HIGGI, NC WP	7400	17500
95.3325 RNAV ROUTE T325			
BOWLING GREEN, KY VORTAC	RENRO, KY FIX	*4500	17500
*2400 - MOCA			
RENRO, KY FIX	LOONE, KY FIX	*4500	17500
*2100 - MOCA			

FROM	TO	MEA	MAA
95.3225 RNAV ROUTE T325 – CONTINUED			
LOONE, KY FIX *2100 - MOCA	APALO, IN FIX	*4500	17500
APALO, IN FIX	BUNKA, IN FIX	2500	17500
BUNKA, IN FIX	TERRE HAUTE, IN VORTAC	2500	17500
95.3608 RNAV ROUTE T608			
WOZEE, NY WP *2400 - MOCA	U.S. CANADIAN BORDER	*3000	17500
U.S. CANADIAN BORDER *2900 - MOCA #FOR THAT AIRSPACE OVER U.S. TERRITORY.	HOCKE, MI WP	**3500	17500
95.3616 RNAV ROUTE T616			
FLINT, MI VORTAC URSSA, MI WP	URSSA, MI WP	2500	17500
HOCKE, MI WP *2100 - MOCA	HOCKE, MI WP	2800	17500
	U.S. CANADIAN BORDER	*6000	17500
95.3781 RNAV ROUTE T781			
FLINT, MI VORTAC *2200 - MOCA	KATTY, MI FIX	*3000	17500
KATTY, MI FIX *2900 - MOCA	HANKY, MI FIX	*4000	17500
HANKY, MI FIX *2800 - MOCA	ADRIE, MI FIX	*4000	17500
ADRIE, MI FIX *2800 - MOCA	MARGN, MI FIX	*4000	17500
MARGN, MI FIX *2800 - MOCA	BLUEZ, MI FIX	*4000	17500
BLUEZ, MI FIX *2800 - MOCA	U.S. CANADIAN BORDER	*4000	17500
RNAV ROUTE TK502			
WESTMINSTER, MD VORTAC	TAYLO, MD WP	2700	17500
TAYLO, MD WP *2000 - MOCA	WINGO, PA WP	*2500	17500
WINGO, PA WP	SINON, PA WP	2400	17500
SINON, PA WP	GRIBL, PA WP	2400	17500
GRIBL, PA WP	TOLAN, NJ WP	2100	17500
TOLAN, NJ WP *1500 - MOCA	BALDE, NY WP	*2100	17500
BALDE, NY WP *1400 - MOCA	SPATE, NY WP	*2100	17500
SPATE, NY WP	DECKR, NY WP	2100	17500
RNAV ROUTE TK504			
RUSEY, MD WP *1500 - MOCA	CIDOB, MD WP	*1800	17500
CIDOB, MD WP	HAMOR, PA WP	2300	17500
HAMOR, PA WP *2000 - MOCA	ARCUM, PA WP	*2300	17500
ARCUM, PA WP	TULLY, PA WP	2600	17500
TULLY, PA WP	BORKE, NJ FIX	2000	17500
BORKE, NJ FIX	BANKA, NJ WP	2000	17500

FROM	TO	MEA	MAA
------	----	-----	-----

§95.4000 HIGH ALTITUDE RNAV ROUTES

95.4001 RNAV ROUTE Q1

POINT REYES, CA VORTAC *18000 - GNSS MEA *DME/DME/IRU MEA	ETCHY, CA WP	*24000	45000
ETCHY, CA WP *18000 - GNSS MEA *DME/DME/IRU MEA	TOCOS, CA WP	*24000	45000
TOCOS, CA WP *18000 - GNSS MEA *DME/DME/IRU MEA	ENVIE, CA WP	*24000	45000
ENVIE, CA WP *18000 - GNSS MEA *DME/DME/IRU MEA	ELENN, CA WP	*24000	45000
ELENN, CA WP *18000 - GNSS MEA *DME/DME/IRU MEA	EBINY, OR WP	*24000	45000
EBINY, OR WP *18000 - GNSS MEA *DME/DME/IRU MEA	EASON, OR WP	*24000	45000
EASON, OR WP *18000 - GNSS MEA *DME/DME/IRU MEA	ERAVE, WA WP	*24000	45000
ERAVE, WA WP *18000 - GNSS MEA *DME/DME/IRU MEA	ELMAA, WA FIX	*24000	45000

95.4002 RNAV ROUTE Q2

BOILE, CA FIX *18000 - GNSS MEA *DME/DME/IRU MEA	HEDVI, AZ WP	*24000	45000
HEDVI, AZ WP *18000 - GNSS MEA *DME/DME/IRU MEA	HOBOL, AZ WP	*24000	45000
HOBOL, AZ WP *18000 - GNSS MEA *DME/DME/IRU MEA	ITUCO, AZ WP	*24000	45000
ITUCO, AZ WP *18000 - GNSS MEA *DME/DME/IRU MEA	NEWMAN, TX VORTAC	*26000	45000

95.4003 RNAV ROUTE Q3

FEPOT, WA WP *18000 - GNSS MEA *DME/DME/IRU MEA	POINT REYES, CA VORTAC	*24000	45000
---	------------------------	--------	-------

FROM	TO	MEA	MAA
95.4004 RNAV ROUTE Q4 BOILE, CA FIX *18000 - GNSS MEA *DME/DME/IRU MEA	SKTTR, AZ WP	*24000	45000
SKTTR, AZ WP *18000 - GNSS MEA *DME/DME/IRU MEA	EL PASO, TX VORTAC	*26000	45000
95.4005 RNAV ROUTE Q5 HAROB, WA WP *18000 - GNSS MEA *DME/DME/IRU MEA	STIKM, CA WP	*26000	45000
95.4006 RNAV ROUTE Q6 TALKEETNA, AK VOR/DME *GNSS REQUIRED	BARROW, AK VOR/DME	*18000	45000
95.4007 RNAV ROUTE Q7 JINMO, WA WP *18000 - GNSS MEA *DME/DME/IRU MEA	JOGEN, OR WP	*24000	45000
JOGEN, OR WP *18000 - GNSS MEA *DME/DME/IRU MEA	JUNEJ, CA WP	*24000	45000
JUNEJ, CA WP *18000 - GNSS MEA *DME/DME/IRU MEA	JAGWA, CA WP	*24000	45000
JAGWA, CA WP *18000 - GNSS MEA *DME/DME/IRU MEA	AVENAL, CA VORTAC	*24000	45000
95.4008 RNAV ROUTE Q8 GALENA, AK VOR/DME *GNSS REQUIRED	ANCHORAGE, AK VOR/DME	*18000	45000
95.4009 RNAV ROUTE Q9 SUMMA, WA FIX *18000 - GNSS MEA *DME/DME/IRU MEA	DERBB, CA FIX	*24000	45000
95.4010 RNAV ROUTE Q10 KUKULIAK, AK VOR/DME *GNSS REQUIRED	EMMONAK, AK VOR/DME	*18000	45000

FROM	TO	MEA	MAA
95.4011 RNAV ROUTE Q11 PAAGE, WA WP *18000 - GNSS MEA *DME/DME/IRU MEA	LOS ANGELES, CA VORTAC	*26000	45000
95.4012 RNAV ROUTE Q12 KOTZEBUE, AK VOR/DME *GNSS REQUIRED	DEADHORSE, AK VOR/DME	*18000	45000
95.4013 RNAV ROUTE Q13 PRFUM, AZ FIX *GNSS REQUIRED	PAWLI, OR WP	*18000	45000
95.4014 RNAV ROUTE Q14 KODIAK, AK VOR/DME *GNSS REQUIRED	JOHNSTONE POINT, AK VOR/DME	*18000	45000
95.4015 RNAV ROUTE Q15 CHILY, AZ FIX *18000 - GNSS MEA *DME/DME/IRU MEA DOVEE, NV FIX *18000 - GNSS MEA *DME/DME/IRU MEA BIKKR, CA WP *18000 - GNSS MEA *DME/DME/IRU MEA KENNO, NV WP *18000 - GNSS MEA *DME/DME/IRU MEA RUSME, NV WP *18000 - GNSS MEA *DME/DME/IRU MEA RUSME, NV WP *18000 - GNSS MEA *DME/DME/IRU MEA	DOVEE, NV FIX BIKKR, CA WP KENNO, NV WP RUSME, NV WP LOMIA, NV WP	*18000 *18000 *18000 *18000 *18000	45000 45000 45000 45000 45000
95.4016 RNAV ROUTE Q16 KODIAK, AK VOR/DME *GNSS REQUIRED MIDDLETON ISLAND, AK VOR/DME *GNSS REQUIRED	MIDDLETON ISLAND, AK VOR/DME YAKUTAT, AK VOR/DME	*18000 *18000	45000 45000
95.4017 RNAV ROUTE Q17 HOMER, AK VOR/DME *GNSS REQUIRED	MIDDLETON ISLAND, AK VOR/DME	*18000	45000
95.4018 RNAV ROUTE Q18 GALENA, AK VOR/DME *GNSS REQUIRED	BARROW, AK VOR/DME	*18000	45000

FROM	TO	MEA	MAA
95.4019 RNAV ROUTE Q19			
NASHVILLE, TN VORTAC *18000 - GNSS MEA *DME/DME/IRU MEA	PLESS, IL FIX	*18000	45000
PLESS, IL FIX *18000 - GNSS MEA *DME/DME/IRU MEA	ST LOUIS, MO VORTAC	*18000	45000
ST LOUIS, MO VORTAC *18000 - GNSS MEA *DME/DME/IRU MEA	DES MOINES, IA VORTAC	*18000	45000
DES MOINES, IA VORTAC *18000 - GNSS MEA *DME/DME/IRU MEA	SIOUX FALLS, SD VORTAC	*18000	45000
SIOUX FALLS, SD VORTAC *18000 - GNSS MEA *DME/DME/IRU MEA	ABERDEEN, SD VOR/DME	*18000	45000
95.4020 RNAV ROUTE Q20			
CORONA, NM VORTAC *18000 - GNSS MEA *DME/DME/IRU MEA	HONDS, NM FIX	*24000	45000
HONDS, NM FIX *18000 - GNSS MEA *DME/DME/IRU MEA	UNNOS, NM WP	*24000	45000
UNNOS, NM WP *18000 - GNSS MEA *DME/DME/IRU MEA	FUSCO, TX FIX	*24000	45000
FUSCO, TX FIX *18000 - GNSS MEA *DME/DME/IRU MEA	JUNCTION, TX VORTAC	*24000	45000
95.4021 RNAV ROUTE Q21			
JONEZ, OK WP *18000 - GNSS MEA *DME/DME/IRU MEA	RAZORBACK, AR VORTAC	*18000	45000
95.4022 RNAV ROUTE Q22			
GUSTI, LA FIX *18000 - GNSS MEA *DME/DME/IRU MEA	OYSTY, LA FIX	*18000	45000
OYSTY, LA FIX *18000 - GNSS MEA *DME/DME/IRU MEA	ACMES, AL WP	*18000	45000
ACMES, AL WP *18000 - GNSS MEA *DME/DME/IRU MEA	CATLN, AL FIX	*18000	45000
CATLN, AL FIX *18000 - GNSS MEA *DME/DME/IRU MEA	TWOUP, GA WP	*18000	45000
TWOUP, GA WP *18000 - GNSS MEA *DME/DME/IRU MEA	SPARTANBURG, SC VORTAC	*18000	45000

FROM	TO	MEA	MAA
Q22 – CONTINUED			
SPARTANBURG, SC VORTAC *18000 - GNSS MEA *DME/DME/IRU MEA	NYBLK, NC WP	*18000	45000
NYBLK, NC WP *18000 - GNSS MEA *DME/DME/IRU MEA	MASHI, NC WP	*18000	45000
MASHI, NC WP *18000 - GNSS MEA *DME/DME/IRU MEA	KIDDO, NC WP	*18000	45000
KIDDO, NC WP *18000 - GNSS MEA *DME/DME/IRU MEA	OMENS, VA WP	*18000	45000
OMENS, VA WP *18000 - GNSS MEA *DME/DME/IRU MEA	BEARI, VA WP	*18000	45000
95.4023 RNAV ROUTE Q23			
FORT SMITH, AR VORTAC *18000 - GNSS MEA *DME/DME/IRU MEA	RAZORBACK, AR VORTAC	*18000	45000
95.4024 RNAV ROUTE Q24			
LAKE CHARLES, LA VORTAC *18000 - GNSS MEA *DME/DME/IRU MEA	PAYTN, AL FIX	*20000	45000
95.4025 RNAV ROUTE Q25			
MEEOW, AR FIX *18000 - GNSS MEA *DME/DME/IRU MEA	WALNUT RIDGE, AR VORTAC	*20000	45000
WALNUT RIDGE, AR VORTAC *18000 - GNSS MEA *DME/DME/IRU MEA	POCKET CITY, IN VORTAC	*20000	45000
95.4026 RNAV ROUTE Q26			
WALNUT RIDGE, AR VORTAC *18000 - GNSS MEA *DME/DME/IRU MEA	DEVAC, AL FIX	*20000	33000
95.4027 RNAV ROUTE Q27			
FORT SMITH, AR VORTAC *18000 - GNSS MEA *DME/DME/IRU MEA	ZALDA, AR WP	*18000	45000
95.4028 RNAV ROUTE Q28			
GRAZN, AR WP *18000 - GNSS MEA *DME/DME/IRU MEA	POCKET CITY, IN VORTAC	*20000	45000

FROM	TO	MEA	MAA
95.4029 RNAV ROUTE Q29			
HARES, LA WP *18000 - GNSS MEA *DME/DME/IRU MEA	BAKRE, MS WP	*20000	45000
BAKRE, MS WP *18000 - GNSS MEA *DME/DME/IRU MEA	MEMPHIS, TN VORTAC	*20000	45000
MEMPHIS, TN VORTAC *18000 - GNSS MEA *DME/DME/IRU MEA	OMDUE, TN WP	*20000	45000
OMDUE, TN WP *18000 - GNSS MEA *DME/DME/IRU MEA	SIDAE, KY WP	*20000	45000
SIDAE, KY WP *18000 - GNSS MEA *DME/DME/IRU MEA	CREEP, OH FIX	*18000	45000
CREEP, OH FIX *18000 - GNSS MEA *DME/DME/IRU MEA	KLYNE, OH WP	*18000	45000
KLYNE, OH WP *18000 - GNSS MEA *DME/DME/IRU MEA	DUTSH, OH WP	*18000	45000
DUTSH, OH WP *18000 - GNSS MEA *DME/DME/IRU MEA	WWSHR, OH WP	*18000	45000
WWSHR, OH WP *18000 - GNSS MEA *DME/DME/IRU MEA	DORET, OH FIX	*18000	45000
DORET, OH FIX *18000 - GNSS MEA *DME/DME/IRU MEA	JAMESTOWN, NY VOR/DME	*18000	45000
JAMESTOWN, NY VOR/DME *18000 - GNSS MEA *DME/DME/IRU MEA	HANKK, NY FIX	*18000	45000
HANKK, NY FIX *18000 - GNSS MEA *DME/DME/IRU MEA	GONZZ, NY WP	*18000	45000
GONZZ, NY WP *18000 - GNSS MEA *DME/DME/IRU MEA	KRAZZ, NY WP	*18000	45000
KRAZZ, NY WP *18000 - GNSS MEA *DME/DME/IRU MEA	NIPPY, NY FIX	*18000	45000
NIPPY, NY FIX *18000 - GNSS MEA *DME/DME/IRU MEA	CABCI, VT WP	*18000	45000
CABCI, VT WP *18000 - GNSS MEA *DME/DME/IRU MEA	EBONY, ME FIX	*18000	45000
EBONY, ME FIX *18000 - GNSS MEA *DME/DME/IRU MEA	DUNOM, ME WP	*18000	45000
DUNOM, ME WP *18000 - GNSS MEA *DME/DME/IRU MEA	US CANADIAN BORDER	*18000	45000

FROM	TO	MEA	MAA
95.4030 RNAV ROUTE Q30 SIDON, MS VORTAC *18000 - GNSS MEA *DME/DME/IRU MEA	VULCAN, AL VORTAC	*18000	45000
95.4031 RNAV ROUTE Q31 DHART, AR FIX *18000 - GNSS MEA *DME/DME/IRU MEA	MARVELL, AR VOR/DME	*18000	45000
MARVELL, AR VOR/DME *18000 - GNSS MEA *DME/DME/IRU MEA	POCKET CITY, IN VORTAC	*18000	45000
95.4032 RNAV ROUTE Q32 EL DORADO, AR VORTAC *18000 - GNSS MEA *DME/DME/IRU MEA	NASHVILLE, TN VORTAC	*20000	45000
NASHVILLE, TN VORTAC *18000 - GNSS MEA *DME/DME/IRU MEA	SWAPP, TN FIX	*20000	45000
95.4033 RNAV ROUTE Q33 DHART, AR FIX *18000 - GNSS MEA *DME/DME/IRU MEA	LITTLE ROCK, AR VORTAC	*20000	45000
LITTLE ROCK, AR VORTAC *18000 - GNSS MEA *DME/DME/IRU MEA #*DME/DME/IRU MEA	PROWL, MO WP	*20000	45000
95.4034 RNAV ROUTE Q34 TEXARKANA, AR VORTAC *18000 - GNSS MEA *DME/DME/IRU MEA	MEMPHIS, TN VORTAC	*24000	45000
MEMPHIS, TN VORTAC *18000 - GNSS MEA *DME/DME/IRU MEA	SWAPP, TN FIX	*24000	45000
95.4035 RNAV ROUTE Q35 DRAKE, AZ VORTAC *18000 - GNSS MEA *DME/DME/IRU MEA	CORKR, AZ FIX	*22000	45000
CORKR, AZ FIX *18000 - GNSS MEA *DME/DME/IRU MEA	WINEN, UT WP	*29000	45000

FROM	TO	MEA	MAA
Q35 – CONTINUED			
WINEN, UT WP *18000 - GNSS MEA *DME/DME/IRU MEA	NEERO, NV WP	*29000	45000
NEERO, NV WP *18000 - GNSS MEA *DME/DME/IRU MEA	KOATA, OR WP	*29000	45000
KOATA, OR WP *18000 - GNSS MEA *DME/DME/IRU MEA	KIMBERLY, OR VORTAC	*29000	45000
95.4036 RNAV ROUTE Q36			
RAZORBACK, AR VORTAC *18000 - GNSS MEA *DME/DME/IRU MEA	NASHVILLE, TN VORTAC	*20000	45000
NASHVILLE, TN VORTAC *18000 - GNSS MEA *DME/DME/IRU MEA	SWAPP, TN FIX	*20000	45000
95.4037 RNAV ROUTE Q37			
FORT STOCKTON, TX VORTAC *18000 - GNSS MEA *DME/DME/IRU MEA	CAVRN, TX FIX	*25000	45000
CAVRN, TX FIX *18000 - GNSS MEA *DME/DME/IRU MEA	YORUB, NM WP	*25000	45000
YORUB, NM WP *18000 - GNSS MEA *DME/DME/IRU MEA	IMMAS, NM WP	*25000	45000
IMMAS, NM WP *18000 - GNSS MEA *DME/DME/IRU MEA	PUEBLO, CO VORTAC	*25000	45000
95.4038 RNAV ROUTE Q38			
ROKIT, TX WP *18000 - GNSS MEA *DME/DME/IRU MEA	BESOM, AL FIX	*18000	45000
95.4039 RNAV ROUTE Q39			
CLAWD, NC WP *18000 - GNSS MEA *DME/DME/IRU MEA	WISTA, WV WP	*18000	45000
95.4040 RNAV ROUTE Q40			
ALEXANDRIA, LA VORTAC *18000 - GNSS MEA *DME/DME/IRU MEA	DOOMS, MS WP	*18000	45000
DOOMS, MS WP *18000 - GNSS MEA *DME/DME/IRU MEA	WINAP, MS WP	*18000	45000

FROM	TO	MEA	MAA
Q40 - CONTINUED			
WINAP, MS WP *18000 - GNSS MEA *DME/DME/IRU MEA	MISLE, AL WP	*18000	45000
MISLE, AL WP *18000 - GNSS MEA *DME/DME/IRU MEA	BFOLO, AL WP	*18000	45000
BFOLO, AL WP *18000 - GNSS MEA *DME/DME/IRU MEA	NIOLA, GA WP	*18000	45000
NIOLA, GA WP *18000 - GNSS MEA *DME/DME/IRU MEA	JAARE, TN WP	*18000	45000
JAARE, TN WP *18000 - GNSS MEA *DME/DME/IRU MEA	OJESS, TN WP	*18000	45000
OJESS, TN WP *18000 - GNSS MEA *DME/DME/IRU MEA	ALEAN, VA WP	*18000	45000
ALEAN, VA WP *18000 - GNSS MEA *DME/DME/IRU MEA	FEEDS, VA WP	*18000	45000
FEEDS, VA WP *18000 - GNSS MEA *DME/DME/IRU MEA	MAULS, VA WP	*18000	45000
MAULS, VA WP *18000 - GNSS MEA *DME/DME/IRU MEA	FANPO, VA WP	*18000	45000
95.4041 RNAV ROUTE Q41			
CAWIN, AK FIX *GNSS REQUIRED	DEADHORSE, AK VOR/DME	*18000	45000
95.4042 RNAV ROUTE Q42			
KIRKSVILLE, MO VORTAC *18000 - GNSS MEA *DME/DME/IRU MEA	DANVILLE, IL VORTAC	*34000	45000
DANVILLE, IL VORTAC *18000 - GNSS MEA *DME/DME/IRU MEA	MUNCIE, IN VOR/DME	*34000	45000
MUNCIE, IN VOR/DME *18000 - GNSS MEA *DME/DME/IRU MEA	BRNAN, PA WP	*24000	45000
BRNAN, PA WP *18000 - GNSS MEA *DME/DME/IRU MEA	HOTEE, PA WP	*18000	45000
HOTEE, PA WP *18000 - GNSS MEA *DME/DME/IRU MEA	MIKYG, PA WP	*18000	45000
MIKYG, PA WP *18000 - GNSS MEA *DME/DME/IRU MEA	SPOTZ, PA WP	*18000	45000
SPOTZ, PA WP *18000 - GNSS MEA *DME/DME/IRU MEA	ZIMMZ, PA FIX	*18000	45000

FROM	TO	MEA	MAA
95.4043 RNAV ROUTE Q43			
ANCHORAGE, AK VOR/DME	BIG LAKE, AK VORTAC	*18000	45000
*GNSS REQUIRED			
BIG LAKE, AK VORTAC	FAIRBANKS, AK VORTAC	*18000	45000
*GNSS REQUIRED			
95.4044 RNAV ROUTE Q44			
NOME, AK VOR/DME	HLBLY, AK WP	*18000	45000
*GNSS REQUIRED			
HLBLY, AK WP	ANCHORAGE, AK VOR/DME	*18000	45000
*GNSS REQUIRED			
95.4045 RNAV ROUTE Q45			
DILLINGHAM, AK VOR/DME	NONDA, AK FIX	*18000	45000
*GNSS REQUIRED			
NONDA, AK FIX	AMOTT, AK FIX	*18000	45000
*GNSS REQUIRED			
95.4046 RNAV ROUTE Q46			
POINT HOPE, AK NDB	BARROW, AK VOR/DME	*18000	45000
*GNSS REQUIRED			
95.4047 RNAV ROUTE Q47			
KING SALMON, AK VORTAC	AMOTT, AK FIX	*18000	45000
*GNSS REQUIRED			
95.4048 RNAV ROUTE Q48			
BARROW, AK VOR/DME	DEADHORSE, AK VOR/DME	*18000	45000
*GNSS REQUIRED			
DEADHORSE, AK VOR/DME	ROCES, AK WP	*18000	45000
*GNSS REQUIRED			
95.4049 RNAV ROUTE Q49			
KODIAK, AK VOR/DME	AMOTT, AK FIX	*18000	45000
*GNSS REQUIRED			
95.4050 RNAV ROUTE Q50			
LOUISVILLE, KY VORTAC	HELUB, KY WP	*18000	45000
*18000 - GNSS MEA			
*DME/DME/IRU MEA			
HELUB, KY WP	ENGRA, KY WP	*18000	45000
*18000 - GNSS MEA			
*DME/DME/IRU MEA			
ENGRA, KY WP	IBATE, KY WP	*18000	45000
*18000 - GNSS MEA			
*DME/DME/IRU MEA			
IBATE, KY WP	CUBIM, KY WP	*18000	45000
*18000 - GNSS MEA			
*DME/DME/IRU MEA			

FROM	TO	MEA	MAA
95.4051 RNAV ROUTE Q51			
KING SALMON, AK VORTAC *GNSS REQUIRED	SLIIM, AK WP	*18000	45000
SLIIM, AK WP *GNSS REQUIRED	HLBLY, AK WP	*18000	45000
HLBLY, AK WP *GNSS REQUIRED	KOTZEBUE, AK VOR/DME	*18000	45000
95.4052 RNAV ROUTE Q52			
CHOPZ, GA WP *18000 - GNSS MEA *DME/DME/IRU MEA	IPTAY, GA WP	*18000	45000
IPTAY, GA WP *18000 - GNSS MEA *DME/DME/IRU MEA	AWYAT, SC WP	*18000	45000
AWYAT, SC WP *18000 - GNSS MEA *DME/DME/IRU MEA	COLZI, NC FIX	*18000	45000
95.4053 RNAV ROUTE Q53			
KODIAK, AK VOR/DME *GNSS REQUIRED	ILIAMNA, AK NDB/DME	*18000	45000
ILIAMNA, AK NDB/DME *GNSS REQUIRED	KOTZEBUE, AK VOR/DME	*18000	45000
95.4054 RNAV ROUTE Q54			
GREENWOOD, SC VORTAC *18000 - GNSS MEA *DME/DME/IRU MEA	NYLLA, SC WP	*18000	45000
NYLLA, SC WP *18000 - GNSS MEA *DME/DME/IRU MEA	CHYPS, NC WP	*18000	45000
CHYPS, NC WP *18000 - GNSS MEA *DME/DME/IRU MEA	AHOEY, NC WP	*18000	45000
AHOEY, NC WP *18000 - GNSS MEA *DME/DME/IRU MEA	RAANE, NC WP	*18000	45000
RAANE, NC WP *18000 - GNSS MEA *DME/DME/IRU MEA	NUTZE, NC WP	*18000	45000
95.4055 RNAV ROUTE Q55			
KODIAK, AK VOR/DME *GNSS REQUIRED	SLIIM, AK WP	*18000	45000
SLIIM, AK WP *GNSS REQUIRED	NOME, AK VOR/DME	*18000	45000

FROM	TO	MEA	MAA
95.4056 RNAV ROUTE Q56			
CATLN, AL FIX *18000 - GNSS MEA *DME/DME/IRU MEA	KBLER, GA WP	*18000	45000
KBLER, GA WP *18000 - GNSS MEA *DME/DME/IRU MEA	KELN, SC WP	*18000	45000
KELN, SC WP *18000 - GNSS MEA *DME/DME/IRU MEA	KTOWN, NC WP	*18000	45000
KTOWN, NC WP *18000 - GNSS MEA *DME/DME/IRU MEA	BYSCO, NC WP	*18000	45000
BYSCO, NC WP *18000 - GNSS MEA *DME/DME/IRU MEA	JOOLI, NC WP	*18000	45000
JOOLI, NC WP *18000 - GNSS MEA *DME/DME/IRU MEA	NUUMN, NC WP	*18000	45000
NUUMN, NC WP *18000 - GNSS MEA *DME/DME/IRU MEA	ORACL, NC WP	*18000	45000
ORACL, NC WP *18000 - GNSS MEA *DME/DME/IRU MEA	KIWII, VA WP	*18000	45000
95.4057 RNAV ROUTE Q57			
KING SALMON, AK VORTAC *GNSS REQUIRED	MC GRATH, AK VORTAC	*18000	45000
95.4058 RNAV ROUTE Q58			
KELN, SC WP *18000 - GNSS MEA *DME/DME/IRU MEA	GLOVR, NC FIX	*18000	45000
GLOVR, NC FIX *18000 - GNSS MEA *DME/DME/IRU MEA	LUMAY, NC WP	*18000	45000
LUMAY, NC WP *18000 - GNSS MEA *DME/DME/IRU MEA	STUKI, NC WP	*18000	45000
STUKI, NC WP *18000 - GNSS MEA *DME/DME/IRU MEA	PEETT, NC WP	*18000	45000
95.4059 RNAV ROUTE Q59			
COLD BAY, AK VORTAC *GNSS REQUIRED	BETHEL, AK VORTAC	*18000	45000
95.4060 RNAV ROUTE Q60			
SPARTANBURG, SC VORTAC *18000 - GNSS MEA *DME/DME/IRU MEA	BYJAC, NC FIX	*18000	45000

FROM	TO	MEA	MAA
Q60 - CONTINUED			
BYJAC, NC FIX *18000 - GNSS MEA *DME/DME/IRU MEA	EVING, NC WP	*18000	45000
EVING, NC WP *18000 - GNSS MEA *DME/DME/IRU MEA	LOOEY, VA WP	*18000	45000
LOOEY, VA WP *18000 - GNSS MEA *DME/DME/IRU MEA	JAXSN, VA FIX	*18000	45000
95.4061 RNAV ROUTE Q61			
FAIRBANKS, AK VORTAC *GNSS REQUIRED	BARROW, AK VOR/DME	*18000	45000
95.4062 RNAV ROUTE Q62			
WATSN, IN FIX *18000 - GNSS MEA *DME/DME/IRU MEA	DAIFE, IN WP	*18000	45000
DAIFE, IN WP *18000 - GNSS MEA *DME/DME/IRU MEA	NOLNN, OH WP	*18000	45000
NOLNN, OH WP *18000 - GNSS MEA *DME/DME/IRU MEA	WEEVR, OH WP	*18000	45000
WEEVR, OH WP *18000 - GNSS MEA *DME/DME/IRU MEA	PSKUR, OH WP	*18000	45000
PSKUR, OH WP *18000 - GNSS MEA *DME/DME/IRU MEA	FAALS, OH WP	*18000	45000
FAALS, OH WP *18000 - GNSS MEA *DME/DME/IRU MEA	ALEEE, OH WP	*18000	45000
ALEEE, OH WP *18000 - GNSS MEA *DME/DME/IRU MEA	QUARM, PA WP	*18000	45000
QUARM, PA WP *18000 - GNSS MEA *DME/DME/IRU MEA	BURNI, PA FIX	*18000	45000
BURNI, PA FIX *18000 - GNSS MEA *DME/DME/IRU MEA	MCMAN, PA FIX	*18000	45000
MCMAN, PA FIX *18000 - GNSS MEA *DME/DME/IRU MEA	VALLO, PA FIX	*18000	45000
VALLO, PA FIX *18000 - GNSS MEA *DME/DME/IRU MEA	RAVINE, PA VORTAC	*18000	45000
RAVINE, PA VORTAC *18000 - GNSS MEA *DME/DME/IRU MEA	SUZIE, PA FIX	*18000	45000
SUZIE, PA FIX *18000 - GNSS MEA *DME/DME/IRU MEA	SARAA, PA FIX	*18000	45000

FROM	TO	MEA	MAA
95.4063 RNAV ROUTE Q63			
DOOGE, VA WP *18000 - GNSS MEA *DME/DME/IRU MEA	HAPKI, KY WP	*18000	45000
HAPKI, KY WP *18000 - GNSS MEA *DME/DME/IRU MEA	TONIO, KY FIX	*18000	45000
TONIO, KY FIX *18000 - GNSS MEA *DME/DME/IRU MEA	OCASE, KY WP	*18000	45000
OCASE, KY WP *18000 - GNSS MEA *DME/DME/IRU MEA	HEVAN, IN WP	*18000	45000
95.4064 RNAV ROUTE Q64			
CATLN, AL FIX *18000 - GNSS MEA *DME/DME/IRU MEA	FIGEY, GA WP	*18000	45000
FIGEY, GA WP *18000 - GNSS MEA *DME/DME/IRU MEA	GREENWOOD, SC VORTAC	*18000	45000
GREENWOOD, SC VORTAC *18000 - GNSS MEA *DME/DME/IRU MEA	DARRL, SC FIX	*18000	45000
DARRL, SC FIX *18000 - GNSS MEA *DME/DME/IRU MEA	IDDAA, NC WP	*18000	45000
IDDAA, NC WP *18000 - GNSS MEA *DME/DME/IRU MEA	TAR RIVER, NC VORTAC	*18000	45000
95.4065 RNAV ROUTE Q65			
JEFOI, GA WP *18000 - GNSS MEA *DME/DME/IRU MEA	CESKI, GA WP	*18000	45000
CESKI, GA WP *18000 - GNSS MEA *DME/DME/IRU MEA	DAREE, GA WP	*18000	45000
DAREE, GA WP *18000 - GNSS MEA *DME/DME/IRU MEA	LORNN, TN WP	*18000	45000
LORNN, TN WP *18000 - GNSS MEA *DME/DME/IRU MEA	SOGEE, TN WP	*18000	45000
SOGEE, TN WP *18000 - GNSS MEA *DME/DME/IRU MEA	ENGRA, KY WP	*18000	45000
ENGRA, KY WP *18000 - GNSS MEA *DME/DME/IRU MEA	OCASE, KY WP	*18000	45000
OCASE, KY WP *18000 - GNSS MEA *DME/DME/IRU MEA	ROSEWOOD, OH VORTAC	*18000	45000

FROM	TO	MEA	MAA
95.4066 RNAV ROUTE Q66			
LITTLE ROCK, AR VORTAC *18000 - GNSS MEA *DME/DME/IRU MEA	CIVKI, AR WP	*18000	45000
CIVKI, AR WP *18000 - GNSS MEA *DME/DME/IRU MEA	RICKX, AR WP	*18000	45000
RICKX, AR WP *18000 - GNSS MEA *DME/DME/IRU MEA	TROVE, TN WP	*18000	45000
TROVE, TN WP *18000 - GNSS MEA *DME/DME/IRU MEA	BAZOO, TN WP	*18000	45000
BAZOO, TN WP *18000 - GNSS MEA *DME/DME/IRU MEA	METWO, TN WP	*18000	45000
METWO, TN WP *18000 - GNSS MEA *DME/DME/IRU MEA	MXEEN, TN WP	*18000	45000
MXEEN, TN WP *18000 - GNSS MEA *DME/DME/IRU MEA	ALEAN, VA WP	*18000	45000
95.4067 RNAV ROUTE Q67			
SMTTH, TN WP *18000 - GNSS MEA *DME/DME/IRU MEA	CEMEX, KY WP	*18000	45000
CEMEX, KY WP *18000 - GNSS MEA *DME/DME/IRU MEA	IBATE, KY WP	*18000	45000
IBATE, KY WP *18000 - GNSS MEA *DME/DME/IRU MEA	TONIO, KY FIX	*18000	45000
TONIO, KY FIX *18000 - GNSS MEA *DME/DME/IRU MEA	JONEN, KY WP	*18000	45000
JONEN, KY WP *18000 - GNSS MEA *DME/DME/IRU MEA	COLTZ, OH FIX	*18000	45000
95.4068 RNAV ROUTE Q68			
CHARLESTON, WV VORTAC *18000 - GNSS MEA *DME/DME/IRU MEA	TOMCA, WV WP	*18000	45000
TOMCA, WV WP *18000 - GNSS MEA *DME/DME/IRU MEA	RONZZ, WV WP	*18000	45000
RONZZ, WV WP *18000 - GNSS MEA *DME/DME/IRU MEA	HHOLZ, WV WP	*18000	45000
HHOLZ, WV WP *18000 - GNSS MEA *DME/DME/IRU MEA	HAMME, WV WP	*18000	45000
HAMME, WV WP *18000 - GNSS MEA *DME/DME/IRU MEA	CAPOE, VA WP	*18000	45000

FROM	TO	MEA	MAA
Q68 – CONINUED			
CAPOE, VA WP *18000 - GNSS MEA *DME/DME/IRU MEA	OTTTO, VA WP	*18000	45000
95.4069 RNAV ROUTE Q69			
BLAAN, SC WP *18000 - GNSS MEA *DME/DME/IRU MEA	RYCKI, NC WP	*18000	45000
RYCKI, NC WP *18000 - GNSS MEA *DME/DME/IRU MEA	LUNDD, VA WP	*18000	45000
LUNDD, VA WP *18000 - GNSS MEA *DME/DME/IRU MEA	ILLSA, VA WP	*18000	45000
ILLSA, VA WP *18000 - GNSS MEA	EWESS, WV WP	*18000	45000
EWESS, WV WP *18000 - GNSS MEA *DME/DME/IRU MEA	RICCS, WV WP	*18000	45000
95.4071 RNAV ROUTE Q71			
BOBBD, TN WP *18000 - GNSS MEA *DME/DME/IRU MEA	ATUME, KY WP	*18000	45000
ATUME, KY WP *18000 - GNSS MEA *DME/DME/IRU MEA	HAPKI, KY WP	*18000	45000
HAPKI, KY WP *18000 - GNSS MEA *DME/DME/IRU MEA	KONGO, KY FIX	*18000	45000
KONGO, KY FIX *18000 - GNSS MEA *DME/DME/IRU MEA	WISTA, WV WP	*18000	45000
WISTA, WV WP *18000 - GNSS MEA *DME/DME/IRU MEA	GEFFS, WV FIX	*18000	45000
GEFFS, WV FIX *18000 - GNSS MEA *DME/DME/IRU MEA	EMNEM, WV WP	*18000	45000
EMNEM, WV WP *18000 - GNSS MEA *DME/DME/IRU MEA	PSYKO, PA WP	*18000	45000
PSYKO, PA WP *18000 - GNSS MEA *DME/DME/IRU MEA	PHILIPSBURG, PA VORTAC	*18000	45000
95.4072 RNAV ROUTE Q72			
HACKS, WV FIX *18000 - GNSS MEA *DME/DME/IRU MEA	GEQUE, WV WP	*18000	45000

FROM	TO	MEA	MAA
Q72 - CONTINUED			
GEQUE, WV WP *18000 - GNSS MEA *DME/DME/IRU MEA	BENSH, WV WP	*18000	45000
BENSH, WV WP *18000 - GNSS MEA *DME/DME/IRU MEA	RAMAY, VA WP	*18000	45000
95.4080 RNAV ROUTE Q80			
FAREV, KY WP *18000 - GNSS MEA *DME/DME/IRU MEA	JEDER, KY WP	*18000	45000
JEDER, KY WP *18000 - GNSS MEA *DME/DME/IRU MEA	ENGRA, KY WP	*18000	45000
ENGRA, KY WP *18000 - GNSS MEA *DME/DME/IRU MEA	DEWAK, KY WP	*18000	45000
DEWAK, KY WP *18000 - GNSS MEA *DME/DME/IRU MEA	CEGMA, KY WP	*18000	45000
CEGMA, KY WP *18000 - GNSS MEA *DME/DME/IRU MEA	JONEN, KY WP	*18000	45000
JONEN, KY WP *18000 - GNSS MEA *DME/DME/IRU MEA	BULVE, WV WP	*18000	45000
BULVE, WV WP *18000 - GNSS MEA *DME/DME/IRU MEA	WISTA, WV WP	*18000	45000
WISTA, WV WP *18000 - GNSS MEA *DME/DME/IRU MEA	LEVII, WV WP	*18000	45000
LEVII, WV WP *18000 - GNSS MEA *DME/DME/IRU MEA	RONZZ, WV WP	*18000	45000
RONZZ, WV WP *18000 - GNSS MEA *DME/DME/IRU MEA	HHOLZ, WV WP	*18000	45000
HHOLZ, WV WP *18000 - GNSS MEA *DME/DME/IRU MEA	HAMME, WV WP	*18000	45000
HAMME, WV WP *18000 - GNSS MEA *DME/DME/IRU MEA	CAPOE, VA WP	*18000	45000
CAPOE, VA WP *18000 - GNSS MEA *DME/DME/IRU MEA	OTTTO, VA WP	*18000	45000

FROM	TO	MEA	MAA
95.4082 RNAV ROUTE Q82			
WWSHR, OH WP *18000 - GNSS MEA *DME/DME/IRU MEA	DORET, OH FIX	*18000	45000
DORET, OH FIX *18000 - GNSS MEA *DME/DME/IRU MEA	JAMESTOWN, NY VOR/DME	*18000	45000
JAMESTOWN, NY VOR/DME *18000 - GNSS MEA *DME/DME/IRU MEA	WAYLA, NY WP	*18000	45000
WAYLA, NY WP *18000 - GNSS MEA *DME/DME/IRU MEA	VIEEW, NY FIX	*18000	45000
VIEEW, NY FIX *18000 - GNSS MEA *DME/DME/IRU MEA	MEMMS, NY FIX	*18000	45000
MEMMS, NY FIX *18000 - GNSS MEA *DME/DME/IRU MEA	LOXXE, NY FIX	*18000	45000
LOXXE, NY FIX *18000 - GNSS MEA *DME/DME/IRU MEA	PONCT, NY WP	*18000	45000
95.4084 RNAV ROUTE Q84			
JAMESTOWN, NY VOR/DME *18000 - GNSS MEA *DME/DME/IRU MEA	AUDIL, NY FIX	*18000	45000
AUDIL, NY FIX *18000 - GNSS MEA *DME/DME/IRU MEA	PUPPY, NY WP	*18000	45000
PUPPY, NY WP *18000 - GNSS MEA *DME/DME/IRU MEA	PAYGE, NY FIX	*18000	45000
PAYGE, NY FIX *18000 - GNSS MEA *DME/DME/IRU MEA	CAMBRIDGE, NY VOR/DME	*18000	45000
95.4103 RNAV ROUTE Q103			
PULASKI, VA VORTAC *18000 - GNSS MEA *DME/DME/IRU MEA	ASBUR, WV FIX	*18000	45000
ASBUR, WV FIX *18000 - GNSS MEA *DME/DME/IRU MEA	OAKLE, WV FIX	*18000	45000
OAKLE, WV FIX *18000 - GNSS MEA *DME/DME/IRU MEA	PERRI, WV FIX	*18000	45000
PERRI, WV FIX *18000 - GNSS MEA *DME/DME/IRU MEA	PERKS, WV FIX	*18000	45000
PERKS, WV FIX *18000 - GNSS MEA *DME/DME/IRU MEA	RICCS, WV WP	*18000	45000

FROM	TO	MEA	MAA
Q103 – CONTINUED			
RICCS, WV WP *18000 - GNSS MEA *DME/DME/IRU MEA	EMNEM, WV WP	*18000	45000
EMNEM, WV WP *18000 - GNSS MEA *DME/DME/IRU MEA	AIRRA, PA WP	*18000	45000
95.4104 RNAV ROUTE Q104			
DEFUN, FL FIX *18000 - GNSS MEA *DME/DME/IRU MEA	ST PETERSBURG, FL VORTAC	*18000	45000
ST PETERSBURG, FL VORTAC *18000 - GNSS MEA *DME/DME/IRU MEA	CYPRESS, FL VOR/DME	*18000	45000
95.4106 RNAV ROUTE Q106			
SMELZ, FL WP *18000 - GNSS MEA *DME/DME/IRU MEA	GADAY, AL WP	*18000	45000
95.4108 RNAV ROUTE Q108			
GADAY, AL WP *18000 - GNSS MEA *DME/DME/IRU MEA	HKUNA, FL WP	*18000	45000
95.4110 RNAV ROUTE Q110			
BLANS, IL WP *18000 - GNSS MEA *DME/DME/IRU MEA	BETIE, TN WP	*18000	45000
BETIE, TN WP *18000 - GNSS MEA *DME/DME/IRU MEA	SKIDO, AL WP	*18000	45000
SKIDO, AL WP *18000 - GNSS MEA *DME/DME/IRU MEA	BFOLO, AL WP	*18000	45000
BFOLO, AL WP *18000 - GNSS MEA *DME/DME/IRU MEA	JYROD, AL WP	*18000	45000
JYROD, AL WP *18000 - GNSS MEA *DME/DME/IRU MEA	FEONA, GA WP	*18000	45000
FEONA, GA WP *18000 - GNSS MEA *DME/DME/IRU MEA	GULFR, FL WP	*18000	45000
GULFR, FL WP *18000 - GNSS MEA *DME/DME/IRU MEA	BRUTS, FL WP	*18000	45000
BRUTS, FL WP *18000 - GNSS MEA *DME/DME/IRU MEA	KPASA, FL WP	*18000	45000

FROM	TO	MEA	MAA
Q110 - CONTINUED			
KPASA, FL WP *18000 - GNSS MEA *DME/DME/IRU MEA	RVERO, FL WP	*18000	45000
RVERO, FL WP *18000 - GNSS MEA *DME/DME/IRU MEA	JAYMC, FL WP	*18000	45000
JAYMC, FL WP *18000 - GNSS MEA *DME/DME/IRU MEA	THNDR, FL FIX	*18000	45000
95.4112 RNAV ROUTE Q112			
INPIN, FL FIX *18000 - GNSS MEA *DME/DME/IRU MEA	DEFUN, FL FIX	*18000	45000
95.4116 RNAV ROUTE Q116			
KPASA, FL WP *18000 - GNSS MEA *DME/DME/IRU MEA	BRUTS, FL WP	*18000	45000
BRUTS, FL WP *18000 - GNSS MEA *DME/DME/IRU MEA	GULFR, FL WP	*18000	
GULFR, FL WP *18000 - GNSS MEA *DME/DME/IRU MEA	CEEYA, GA WP	*18000	45000
95.4118 RNAV ROUTE Q118			
MARION, IN VOR/DME *18000 - GNSS MEA *DME/DME/IRU MEA	HEVAN, IN WP	*18000	45000
HEVAN, IN WP *18000 - GNSS MEA *DME/DME/IRU MEA	VOSTK, KY WP	*18000	45000
VOSTK, KY WP *18000 - GNSS MEA *DME/DME/IRU MEA	HELUB, KY WP	*18000	45000
HELUB, KY WP *18000 - GNSS MEA *DME/DME/IRU MEA	JEDER, KY WP	*18000	45000
JEDER, KY WP *18000 - GNSS MEA *DME/DME/IRU MEA	GLAZR, TN WP	*18000	45000
GLAZR, TN WP *18000 - GNSS MEA *DME/DME/IRU MEA	KAILL, GA WP	*18000	45000
KAILL, GA WP *18000 - GNSS MEA *DME/DME/IRU MEA	JOHNN, GA FIX	*18000	45000
JOHNN, GA FIX *18000 - GNSS MEA *DME/DME/IRU MEA	BRUTS, FL WP	*18000	45000

FROM	TO	MEA	MAA
Q118 – CONTINUED			
BRUTS, FL WP *18000 - GNSS MEA *DME/DME/IRU MEA	KPASA, FL WP	*18000	45000
95.4120 RNAV ROUTE Q120			
ORRCA, CA WP *18000 - GNSS MEA *DME/DME/IRU MEA	BETBE, NV WP	*24000	45000
BETBE, NV WP *18000 - GNSS MEA *DME/DME/IRU MEA	ZORUN, NV WP	*24000	45000
ZORUN, NV WP *18000 - GNSS MEA *DME/DME/IRU MEA	GALLI, NV WP	*31000	45000
GALLI, NV WP *18000 - GNSS MEA *DME/DME/IRU MEA	JAJAY, NV WP	*31000	45000
JAJAY, NV WP *18000 - GNSS MEA *DME/DME/IRU MEA	TRAKY, NV WP	*31000	45000
TRAKY, NV WP *18000 - GNSS MEA *DME/DME/IRU MEA	PROXI, UT WP	*29000	45000
PROXI, UT WP *18000 - GNSS MEA *DME/DME/IRU MEA	BIG PINEY, WY VOR/DME	*25000	45000
BIG PINEY, WY VOR/DME *18000 - GNSS MEA *DME/DME/IRU MEA	JUGIV, WY WP	*23000	45000
JUGIV, WY WP *18000 - GNSS MEA *DME/DME/IRU MEA	HIKOX, WY FIX	*23000	45000
HIKOX, WY FIX *18000 - GNSS MEA *DME/DME/IRU MEA	JASTI, SD WP	*23000	45000
JASTI, SD WP *18000 - GNSS MEA *DME/DME/IRU MEA	UFFDA, MN WP	*19000	45000
95.4121 RNAV ROUTE Q121			
PARZZ, NV WP *18000 - GNSS MEA *DME/DME/IRU MEA	POCATELLO, ID VOR/DME	*24000	45000
POCATELLO, ID VOR/DME *18000 - GNSS MEA *DME/DME/IRU MEA	TOUGH, MT WP	*24000	45000

FROM	TO	MEA	MAA
95.4122 RNAV ROUTE Q122			
MOGEE, CA WP *18000 - GNSS MEA *DME/DME/IRU MEA	MACUS, NV WP	*18000	45000
MACUS, NV WP *18000 - GNSS MEA *DME/DME/IRU MEA	MCORD, NV WP	*28000	45000
MCORD, NV WP *18000 - GNSS MEA *DME/DME/IRU MEA	LUCIN, UT VORTAC	*28000	45000
LUCIN, UT VORTAC *18000 - GNSS MEA *DME/DME/IRU MEA	BEARR, UT FIX	*28000	45000
BEARR, UT FIX *18000 - GNSS MEA *DME/DME/IRU MEA	KURSE, WY WP	*28000	45000
KURSE, WY WP *18000 - GNSS MEA *DME/DME/IRU MEA	O'NEILL, NE VORTAC	*21000	45000
O'NEILL, NE VORTAC *18000 - GNSS MEA *DME/DME/IRU MEA	FORT DODGE, IA VORTAC	*18000	45000
95.4123 RNAV ROUTE Q123			
PARZZ, NV WP *18000 - GNSS MEA *DME/DME/IRU MEA	COKEE, MT WP	*24000	45000
95.4124 RNAV ROUTE Q124			
MOGEE, CA WP *18000 - GNSS MEA *DME/DME/IRU MEA	MACUS, NV WP	*18000	45000
MACUS, NV WP *18000 - GNSS MEA *DME/DME/IRU MEA	MCORD, NV WP	*28000	45000
MCORD, NV WP *18000 - GNSS MEA *DME/DME/IRU MEA	SLOWN, NV WP	*28000	45000
SLOWN, NV WP *18000 - GNSS MEA *DME/DME/IRU MEA	FASTE, NV WP	*28000	45000
FASTE, NV WP *18000 - GNSS MEA *DME/DME/IRU MEA	BONNEVILLE, UT VORTAC	*23000	45000
BONNEVILLE, UT VORTAC *18000 - GNSS MEA *DME/DME/IRU MEA	WAATS, UT FIX	*18000	45000
95.4125 RNAV ROUTE Q125			
PARZZ, NV WP *18000 - GNSS MEA *DME/DME/IRU MEA	WLLES, MT WP	*24000	45000

FROM	TO	MEA	MAA
95.4126 RNAV ROUTE Q126			
TIPRE, CA WP *18000 - GNSS MEA *DME/DME/IRU MEA	INSLO, NV WP	*21000	45000
INSLO, NV WP *18000 - GNSS MEA *DME/DME/IRU MEA	GAROT, UT WP	*26000	45000
GAROT, UT WP *18000 - GNSS MEA *DME/DME/IRU MEA	MEEKER, CO VOR/DME	*19000	45000
95.4128 RNAV ROUTE Q128			
SYRAH, CA WP *18000 - GNSS MEA *DME/DME/IRU MEA	JSICA, NV WP	*27000	45000
JSICA, NV WP *18000 - GNSS MEA *DME/DME/IRU MEA	TABLL, UT WP	*25000	45000
TABLL, UT WP *18000 - GNSS MEA *DME/DME/IRU MEA	EDLES, UT FIX	*25000	45000
EDLES, UT FIX *18000 - GNSS MEA *DME/DME/IRU MEA	FLOOD, CO FIX	*24000	45000
FLOOD, CO FIX *18000 - GNSS MEA *DME/DME/IRU MEA	ZAROS, CO WP	*22000	45000
ZAROS, CO WP *18000 - GNSS MEA *DME/DME/IRU MEA	VEGUC, OK WP	*20000	45000
VEGUC, OK WP *18000 - GNSS MEA *DME/DME/IRU MEA	VLUST, AR WP	*18000	45000
VLUST, AR WP *18000 - GNSS MEA *DME/DME/IRU MEA	ECIGE, AR WP	*18000	45000
ECIGE, AR WP *18000 - GNSS MEA *DME/DME/IRU MEA	MUDHO, MS WP	*18000	45000
MUDHO, MS WP *18000 - GNSS MEA *DME/DME/IRU MEA	JILLS, AL WP	*18000	45000
95.4130 RNAV ROUTE Q130			
SYRAH, CA WP *18000 - GNSS MEA *DME/DME/IRU MEA	JSICA, NV WP	*27000	45000
JSICA, NV WP *18000 - GNSS MEA *DME/DME/IRU MEA	REANA, NV WP	*27000	45000
REANA, NV WP *18000 - GNSS MEA *DME/DME/IRU MEA	ROCCY, UT WP	*27000	45000
ROCCY, UT WP *18000 - GNSS MEA *DME/DME/IRU MEA	HASSL, UT WP	*27000	45000

FROM	TO	MEA	MAA
Q130 – CONTINUED			
HASSL, UT WP *18000 - GNSS MEA *DME/DME/IRU MEA	TAHIB, CO WP	*22000	45000
TAHIB, CO WP *18000 - GNSS MEA *DME/DME/IRU MEA	DIXAN, NM FIX	*22000	45000
DIXAN, NM FIX *18000 - GNSS MEA *DME/DME/IRU MEA	MIRME, NM WP	*22000	45000
MIRME, NM WP *18000 - GNSS MEA *DME/DME/IRU MEA	PANHANDLE, TX VORTAC	*18000	45000
95.4132 RNAV ROUTE Q132			
WEBGO, CA WP *18000 - GNSS MEA *DME/DME/IRU MEA	ANAHO, NV FIX	*18000	45000
ANAHO, NV FIX *18000 - GNSS MEA *DME/DME/IRU MEA	MYBAD, NV WP	*18000	45000
MYBAD, NV WP *18000 - GNSS MEA *DME/DME/IRU MEA	ZERAM, NV WP	*18000	45000
ZERAM, NV WP *18000 - GNSS MEA *DME/DME/IRU MEA	MAGPY, NV WP	*26000	45000
95.4134 RNAV ROUTE Q134			
DUGLE, CA FIX *18000 - GNSS MEA *DME/DME/IRU MEA	TATOO, NV WP	*20000	45000
TATOO, NV WP *18000 - GNSS MEA *DME/DME/IRU MEA	JULIK, UT FIX	*24000	45000
JULIK, UT FIX *18000 - GNSS MEA *DME/DME/IRU MEA	HERSH, UT WP	*21000	45000
HERSH, UT WP *18000 - GNSS MEA *DME/DME/IRU MEA	VOAXA, CO FIX	*21000	45000
95.4136 RNAV ROUTE Q136			
COALDALE, NV VORTAC *18000 - GNSS MEA *DME/DME/IRU MEA	RUMPS, NV WP	*24000	45000
RUMPS, NV WP *18000 - GNSS MEA *DME/DME/IRU MEA	KATTS, NV WP	*24000	45000
KATTS, NV WP *18000 - GNSS MEA *DME/DME/IRU MEA	WEEMN, UT WP	*26000	45000

FROM	TO	MEA	MAA
Q136 - CONTINUED			
WEEMN, UT WP *18000 - GNSS MEA *DME/DME/IRU MEA	VOAXA, CO FIX	*21000	45000
95.4138 RNAV ROUTE Q138			
WILLIAMS, CA VORTAC *18000 - GNSS MEA *DME/DME/IRU MEA	FIMUV, CA WP	*18000	45000
FIMUV, CA WP *18000 - GNSS MEA *DME/DME/IRU MEA	JENSA, NV WP	*22000	45000
JENSA, NV WP *18000 - GNSS MEA *DME/DME/IRU MEA	PUHGI, NV WP	*24000	45000
PUHGI, NV WP *18000 - GNSS MEA *DME/DME/IRU MEA	ROOHZ, NV WP	*24000	45000
ROOHZ, NV WP *18000 - GNSS MEA *DME/DME/IRU MEA	PARZZ, NV WP	*24000	45000
PARZZ, NV WP *18000 - GNSS MEA *DME/DME/IRU MEA	UROCO, WY WP	*24000	45000
UROCO, WY WP *18000 - GNSS MEA *DME/DME/IRU MEA	RICCO, WY WP	*24000	45000
RICCO, WY WP *18000 - GNSS MEA *DME/DME/IRU MEA	MOTLY, SD WP	*24000	45000
MOTLY, SD WP *18000 - GNSS MEA *DME/DME/IRU MEA	DKOTA, SD WP	*24000	45000
DKOTA, SD WP *18000 - GNSS MEA *DME/DME/IRU MEA	WELOK, MN WP	*20000	45000
WELOK, MN WP *18000 - GNSS MEA *DME/DME/IRU MEA	CESNA, WI WP	*20000	45000
CESNA, WI WP *18000 - GNSS MEA *DME/DME/IRU MEA	GUUME, WI WP	*20000	45000
GUUME, WI WP *18000 - GNSS MEA *DME/DME/IRU MEA	SNARG, WI WP	*20000	45000
SNARG, WI WP *18000 - GNSS MEA *DME/DME/IRU MEA	SAULT STE MARIE, MI VOR/DME	*20000	45000
95.4140 RNAV ROUTE Q140			
WOBED, WA WP *18000 - GNSS MEA *DME/DME/IRU MEA	GETNG, WA WP	*25000	45000

FROM	TO	MEA	MAA
GETNG, WA WP *18000 - GNSS MEA *DME/DME/IRU MEA	CORDU, ID FIX	*25000	45000
CORDU, ID FIX *18000 - GNSS MEA *DME/DME/IRU MEA	PETIY, MT WP	*30000	45000
PETIY, MT WP *18000 - GNSS MEA *DME/DME/IRU MEA	CHOTE, MT FIX	*32000	45000
CHOTE, MT FIX *18000 - GNSS MEA *DME/DME/IRU MEA	LEWIT, MT WP	*26000	45000
LEWIT, MT WP *18000 - GNSS MEA *DME/DME/IRU MEA	SAYOR, MT FIX	*24000	45000
SAYOR, MT FIX *18000 - GNSS MEA *DME/DME/IRU MEA	WILTN, ND FIX	*18000	45000
WILTN, ND FIX *18000 - GNSS MEA *DME/DME/IRU MEA	TTAIL, MN WP	*18000	45000
TTAIL, MN WP *18000 - GNSS MEA *DME/DME/IRU MEA	CESNA, WI WP	*18000	45000
CESNA, WI WP *18000 - GNSS MEA *DME/DME/IRU MEA	WISCN, WI WP	*19000	45000
WISCN, WI WP *18000 - GNSS MEA *DME/DME/IRU MEA	EEGEE, WI WP	*18000	45000
EEGEE, WI WP *18000 - GNSS MEA *DME/DME/IRU MEA	DAYYY, MI WP	*18000	45000
DAYYY, MI WP *18000 - GNSS MEA *DME/DME/IRU MEA #FOR THAT AIRSPACE OVER U.S. TERRITORY.	US CANADIAN BORDER	#*18000	45000
US CANADIAN BORDER *18000 - GNSS MEA *DME/DME/IRU MEA	AHPAH, NY WP	*18000	45000
AHPAH, NY WP *18000 - GNSS MEA *DME/DME/IRU MEA	HANKK, NY FIX	*18000	45000
HANKK, NY FIX *18000 - GNSS MEA *DME/DME/IRU MEA	BEEPS, NY FIX	*18000	45000
BEEPS, NY FIX *18000 - GNSS MEA *DME/DME/IRU MEA	EXTOL, NY FIX	*18000	45000
EXTOL, NY FIX *18000 - GNSS MEA *DME/DME/IRU MEA	MEMMS, NY FIX	*18000	45000
MEMMS, NY FIX *18000 - GNSS MEA *DME/DME/IRU MEA	KODEY, NY FIX	*18000	45000

FROM	TO	MEA	MAA
Q140 – CONTINUED			
KODEY, NY FIX *18000 - GNSS MEA *DME/DME/IRU MEA	ARKKK, NY WP	*18000	45000
ARKKK, NY WP *18000 - GNSS MEA *DME/DME/IRU MEA	RODYY, NY WP	*18000	45000
RODYY, NY WP *18000 - GNSS MEA *DME/DME/IRU MEA	YODAA, NY FIX	*18000	45000
95.4142 RNAV ROUTE Q142			
METOW, WA WP *18000 - GNSS MEA *DME/DME/IRU MEA	MULLAN PASS, ID VOR/DME	*26000	45000
MULLAN PASS, ID VOR/DME *18000 - GNSS MEA *DME/DME/IRU MEA	KEETA, MT WP	*26000	45000
KEETA, MT WP *18000 - GNSS MEA *DME/DME/IRU MEA	OKVUJ, MT WP	*24000	45000
OKVUJ, MT WP *18000 - GNSS MEA *DME/DME/IRU MEA	KIXCO, MT WP	*22000	45000
95.4144 RNAV ROUTE Q144			
ZIRAN, WA WP *18000 - GNSS MEA *DME/DME/IRU MEA	ZOOMR, WA FIX	*18000	45000
ZOOMR, WA FIX *18000 - GNSS MEA *DME/DME/IRU MEA	BLOWS, MT WP	*21000	45000
BLOWS, MT WP *18000 - GNSS MEA *DME/DME/IRU MEA	KEETA, MT WP	*21000	45000
KEETA, MT WP *18000 - GNSS MEA *DME/DME/IRU MEA	LEWIT, MT WP	*21000	45000
95.4145 RNAV ROUTE Q145			
KONGO, KY FIX *18000 - GNSS MEA *DME/DME/IRU MEA	CHARLESTON, WV VORTAC	*18000	45000
CHARLESTON, WV VORTAC *18000 - GNSS MEA *DME/DME/IRU MEA	CLNTN, OH WP	*18000	45000

FROM	TO	MEA	MAA
FROM	TO	MEA	MAA
Q145 – CONTINUED			
CLNTN, OH WP *18000 - GNSS MEA *DME/DME/IRU MEA	FOXEE, PA WP	*18000	45000
95.4146 RNAV ROUTE Q146			
CASHS, WA FIX *18000 - GNSS MEA *DME/DME/IRU MEA	BLUNT, WA FIX	*24000	45000
BLUNT, WA FIX *18000 - GNSS MEA *DME/DME/IRU MEA	DIPHU, MT FIX	*24000	45000
DIPHU, MT FIX *18000 - GNSS MEA *DME/DME/IRU MEA	CUSDA, MT FIX	*24000	45000
CUSDA, MT FIX *18000 - GNSS MEA *DME/DME/IRU MEA	ZERZO, MT FIX	*24000	45000
ZERZO, MT FIX *18000 - GNSS MEA *DME/DME/IRU MEA	KIXCO, MT WP	*22000	45000
KIXCO, MT WP *18000 - GNSS MEA *DME/DME/IRU MEA	TIMMR, ND FIX	*20000	45000
TIMMR, ND FIX *18000 - GNSS MEA *DME/DME/IRU MEA	SMERF, SD WP	*20000	45000
SMERF, SD WP *18000 - GNSS MEA *DME/DME/IRU MEA	HUFFR, MN WP	*18000	45000
95.4148 RNAV ROUTE Q148			
STEVs, WA WP *18000 - GNSS MEA *DME/DME/IRU MEA	ZAXUL, WA FIX	*18000	45000
ZAXUL, WA FIX *18000 - GNSS MEA *DME/DME/IRU MEA	FINUT, WA WP	*24000	45000
FINUT, WA WP *18000 - GNSS MEA *DME/DME/IRU MEA	WEDAK, MT FIX	*26000	45000
WEDAK, MT FIX *18000 - GNSS MEA *DME/DME/IRU MEA	WAIDE, MT FIX	*26000	45000
WAIDE, MT FIX *18000 - GNSS MEA *DME/DME/IRU MEA	JUGIV, WY WP	*26000	45000
JUGIV, WY WP *18000 - GNSS MEA *DME/DME/IRU MEA	MEDICINE BOW, WY VOR/DME	*26000	45000
MEDICINE BOW, WY VOR/DME *18000 - GNSS MEA *DME/DME/IRU MEA	MOCTU, WY FIX	*26000	45000

FROM	TO	MEA	MAA
Q148 – CONTINUED			
MOCTU, WY FIX *18000 - GNSS MEA *DME/DME/IRU MEA	LEWOY, CO WP	*26000	45000
LEWOY, CO WP *18000 - GNSS MEA *DME/DME/IRU MEA	CUGGA, KS FIX	*26000	45000
CUGGA, KS FIX *18000 - GNSS MEA *DME/DME/IRU MEA	PENUT, KS WP	*26000	45000
PENUT, KS WP *18000 - GNSS MEA *DME/DME/IRU MEA	KIRKE, KS FIX	*26000	45000
KIRKE, KS FIX *18000 - GNSS MEA *DME/DME/IRU MEA	MORRR, KS WP	*26000	45000
MORRR, KS WP *18000 - GNSS MEA *DME/DME/IRU MEA	BARTLESVILLE, OK VOR/DME	*26000	45000
95.4150 RNAV ROUTE Q150			
STEVs, WA WP *18000 - GNSS MEA *DME/DME/IRU MEA	ZAXUL, WA FIX	*18000	45000
ZAXUL, WA FIX *18000 - GNSS MEA *DME/DME/IRU MEA	LEZLE, WA FIX	*24000	45000
LEZLE, WA FIX *18000 - GNSS MEA *DME/DME/IRU MEA	BAXGO, ID FIX	*24000	45000
BAXGO, ID FIX *18000 - GNSS MEA *DME/DME/IRU MEA	LAMON, ID FIX	*24000	45000
LAMON, ID FIX *18000 - GNSS MEA *DME/DME/IRU MEA	GANNE, WY WP	*24000	45000
GANNE, WY WP *18000 - GNSS MEA *DME/DME/IRU MEA	OPPEE, WY WP	*24000	45000
95.4152 RNAV ROUTE Q152			
SUNED, WA FIX *18000 - GNSS MEA *DME/DME/IRU MEA	LEZLE, WA FIX	*24000	45000
LEZLE, WA FIX *18000 - GNSS MEA *DME/DME/IRU MEA	WEDAK, MT FIX	*24000	45000
WEDAK, MT FIX *18000 - GNSS MEA *DME/DME/IRU MEA	IKFOM, WY WP	*24000	45000

FROM	TO	MEA	MAA
Q152 – CONTINUED			
IKFOM, WY WP *18000 - GNSS MEA *DME/DME/IRU MEA	WUVUT, WY FIX	*24000	45000
WUVUT, WY FIX *18000 - GNSS MEA *DME/DME/IRU MEA	O'NEILL, NE VORTAC	*24000	45000
95.4154 RNAV ROUTE Q154			
WANTA, WA FIX *18000 - GNSS MEA *DME/DME/IRU MEA	JELTI, OR FIX	*24000	45000
JELTI, OR FIX *18000 - GNSS MEA *DME/DME/IRU MEA	HOVEL, ID FIX	*24000	45000
HOVEL, ID FIX *18000 - GNSS MEA *DME/DME/IRU MEA	VELUY, ID WP	*24000	45000
VELUY, ID WP *18000 - GNSS MEA *DME/DME/IRU MEA	BURLEY, ID VOR/DME	*24000	45000
BURLEY, ID VOR/DME *18000 - GNSS MEA *DME/DME/IRU MEA	PIMIE, UT FIX	*24000	45000
PIMIE, UT FIX *18000 - GNSS MEA *DME/DME/IRU MEA	NAGNE, UT FIX	*24000	45000
NAGNE, UT FIX *18000 - GNSS MEA *DME/DME/IRU MEA	BONGO, UT FIX	*24000	45000
BONGO, UT FIX *18000 - GNSS MEA *DME/DME/IRU MEA	PITMN, CO FIX	*24000	45000
PITMN, CO FIX *18000 - GNSS MEA *DME/DME/IRU MEA	TAYLR, CO FIX	*24000	45000
TAYLR, CO FIX *18000 - GNSS MEA *DME/DME/IRU MEA	GOSIP, CO FIX	*24000	45000
GOSIP, CO FIX *18000 - GNSS MEA *DME/DME/IRU MEA	KENTO, NM FIX	*24000	45000
KENTO, NM FIX *18000 - GNSS MEA *DME/DME/IRU MEA	NOSEW, TX WP	*24000	45000
NOSEW, TX WP *18000 - GNSS MEA *DME/DME/IRU MEA	BOWIE, TX VORTAC	*24000	45000

FROM	TO	MEA	MAA
95.4156 RNAV ROUTE Q156			
STEVNS, WA WP *18000 - GNSS MEA *DME/DME/IRU MEA	ZAXUL, WA FIX	*18000	45000
ZAXUL, WA FIX *18000 - GNSS MEA *DME/DME/IRU MEA	FINUT, WA WP	*24000	45000
FINUT, WA WP *18000 - GNSS MEA *DME/DME/IRU MEA	TUFFY, MT FIX	*24000	45000
TUFFY, MT FIX *18000 - GNSS MEA *DME/DME/IRU MEA	UPUGE, MT FIX	*24000	45000
UPUGE, MT FIX *18000 - GNSS MEA *DME/DME/IRU MEA	HEXOL, MT FIX	*24000	45000
HEXOL, MT FIX *18000 - GNSS MEA *DME/DME/IRU MEA	TOUGH, MT WP	*24000	45000
TOUGH, MT WP *18000 - GNSS MEA *DME/DME/IRU MEA	JELRO, SD FIX	*24000	45000
JELRO, SD FIX *18000 - GNSS MEA *DME/DME/IRU MEA	KEKPE, SD WP	*24000	45000
KEKPE, SD WP *18000 - GNSS MEA *DME/DME/IRU MEA	UFFDA, MN WP	*24000	45000
UFFDA, MN WP *18000 - GNSS MEA *DME/DME/IRU MEA	HSTIN, MN WP	*24000	45000
HSTIN, MN WP *18000 - GNSS MEA *DME/DME/IRU MEA	ZZIPR, IA WP	*18000	45000
95.4158 RNAV ROUTE Q158			
NTELL, CA WP *18000 - GNSS MEA *DME/DME/IRU MEA	PPARK, CA WP	*24000	45000
PPARK, CA WP *18000 - GNSS MEA *DME/DME/IRU MEA	TRTIS, CA WP	*24000	45000
TRTIS, CA WP *18000 - GNSS MEA *DME/DME/IRU MEA	BIKKR, CA WP	*24000	45000
BIKKR, CA WP *18000 - GNSS MEA *DME/DME/IRU MEA	MYCAL, NV FIX	*24000	45000
MYCAL, NV FIX *18000 - GNSS MEA *DME/DME/IRU MEA	JEDNA, NV WP	*24000	45000

FROM	TO	MEA	MAA
95.4160 RNAV ROUTE Q160			
SHVVR, CA WP *18000 - GNSS MEA *DME/DME/IRU MEA	FAANG, CA FIX	*36000	45000
FAANG, CA FIX *18000 - GNSS MEA *DME/DME/IRU MEA	RIVVO, CA WP	*36000	45000
RIVVO, CA WP *18000 - GNSS MEA *DME/DME/IRU MEA	BIKKR, CA WP	*25000	45000
95.4162 RNAV ROUTE Q162			
NTELL, CA WP *18000 - GNSS MEA *DME/DME/IRU MEA	CABAB, CA WP	*26000	45000
CABAB, CA WP *18000 - GNSS MEA *DME/DME/IRU MEA	VIKSN, CA WP	*28000	45000
VIKSN, CA WP *18000 - GNSS MEA *DME/DME/IRU MEA	KENNO, NV WP	*28000	45000
KENNO, NV WP *18000 - GNSS MEA *DME/DME/IRU MEA	ESSAA, NV WP	*28000	45000
ESSAA, NV WP *18000 - GNSS MEA *DME/DME/IRU MEA	TUMBE, NV WP	*28000	45000
TUMBE, NV WP *18000 - GNSS MEA *DME/DME/IRU MEA	MYCAL, NV FIX	*28000	45000
95.4164 RNAV ROUTE Q164			
NTELL, CA WP *18000 - GNSS MEA *DME/DME/IRU MEA	CABAB, CA WP	*26000	45000
CABAB, CA WP *18000 - GNSS MEA *DME/DME/IRU MEA	KICHI, NV WP	*26000	45000
KICHI, NV WP *18000 - GNSS MEA *DME/DME/IRU MEA	KATTS, NV WP	*26000	45000
KATTS, NV WP *18000 - GNSS MEA *DME/DME/IRU MEA	KITTN, NV WP	*27000	45000
KITTN, NV WP *18000 - GNSS MEA *DME/DME/IRU MEA	ROCCY, UT WP	*27000	45000

FROM	TO	MEA	MAA
95.4166 RNAV ROUTE Q166			
VIKSN, CA WP *18000 - GNSS MEA *DME/DME/IRU MEA	UHILL, CA WP	*23000	45000
UHILL, CA WP *18000 - GNSS MEA *DME/DME/IRU MEA	BIKKR, CA WP	*23000	45000
95.4406 RNAV ROUTE Q406			
BROADWAY, NJ VOR/DME *18000 - GNSS MEA *DME/DME/IRU MEA	DBABE, NY WP	*18000	45000
DBABE, NY WP *18000 - GNSS MEA *DME/DME/IRU MEA	BASYE, NY FIX	*18000	45000
BASYE, NY FIX *18000 - GNSS MEA *DME/DME/IRU MEA	TRIBS, CT WP	*18000	45000
TRIBS, CT WP *18000 - GNSS MEA *DME/DME/IRU MEA	BIGGO, CT FIX	*18000	45000
BIGGO, CT FIX *18000 - GNSS MEA *DME/DME/IRU MEA	BARNES, MA VORTAC	*18000	45000
95.4436 RNAV ROUTE Q436			
EMMMA, MI FIX *18000 - GNSS MEA *DME/DME/IRU MEA	DIXSN, MI WP	*18000	45000
DIXSN, MI WP *18000 - GNSS MEA *DME/DME/IRU MEA	BOOTT, MI WP	*18000	45000
BOOTT, MI WP *18000 - GNSS MEA *DME/DME/IRU MEA	RRONS, MI WP	*18000	45000
RRONS, MI WP *18000 - GNSS MEA *DME/DME/IRU MEA	YARRK, CANADA WP	*18000	45000
YARRK, CANADA WP *18000 - GNSS MEA *DME/DME/IRU MEA	CHAAP, CANADA WP	*18000	45000
CHAAP, CANADA WP *18000 - GNSS MEA *DME/DME/IRU MEA	RAAKK, NY WP	*18000	45000
RAAKK, NY WP *18000 - GNSS MEA *DME/DME/IRU MEA	HERBA, NY WP	*18000	45000
HERBA, NY WP *18000 - GNSS MEA *DME/DME/IRU MEA	REXXY, NY WP	*18000	45000

FROM	TO	MEA	MAA
Q436 – CONTINUED			
REXXY, NY WP *18000 - GNSS MEA *DME/DME/IRU MEA	REBBL, PA FIX	*18000	45000
REBBL, PA FIX *18000 - GNSS MEA *DME/DME/IRU MEA	MTCAF, PA WP	*18000	45000
MTCAF, PA WP *18000 - GNSS MEA *DME/DME/IRU MEA	DGRAF, PA FIX	*18000	45000
DGRAF, PA FIX *18000 - GNSS MEA *DME/DME/IRU MEA	YYOST, PA WP	*18000	45000
YYOST, PA WP *18000 - GNSS MEA *DME/DME/IRU MEA	LAAYK, PA FIX	*18000	45000
LAAYK, PA FIX *18000 - GNSS MEA *DME/DME/IRU MEA	COATE, NJ FIX	*18000	45000
95.4438 RNAV ROUTE Q438			
RUBYY, MI WP *18000 - GNSS MEA *DME/DME/IRU MEA	BERYS, MI WP	*18000	45000
BERYS, MI WP *18000 - GNSS MEA *DME/DME/IRU MEA	TWIGS, MI WP	*18000	45000
TWIGS, MI WP *18000 - GNSS MEA *DME/DME/IRU MEA	JAAJA, CANADA WP	*18000	45000
JAAJA, CANADA WP *18000 - GNSS MEA *DME/DME/IRU MEA	ICHOL, CANADA WP	*18000	45000
ICHOL, CANADA WP *18000 - GNSS MEA *DME/DME/IRU MEA	FARGN, CANADA WP	*18000	45000
FARGN, CANADA WP *18000 - GNSS MEA *DME/DME/IRU MEA	RAAKK, NY WP	*18000	45000
95.4440 RNAV ROUTE Q440			
HUFFR, MN WP *18000 - GNSS MEA *DME/DME/IRU MEA	IDIOM, WI WP	*18000	45000
IDIOM, WI WP *18000 - GNSS MEA *DME/DME/IRU MEA	DEANI, MI FIX	*18000	45000
DEANI, MI FIX *18000 - GNSS MEA *DME/DME/IRU MEA	SLLAP, MI WP	*18000	45000
SLLAP, MI WP *18000 - GNSS MEA *DME/DME/IRU MEA	BERYS, MI WP	*18000	45000

FROM	TO	MEA	MAA
Q440 – CONTINUED			
BERYS, MI WP *18000 - GNSS MEA *DME/DME/IRU MEA	TWIGS, MI WP	*18000	45000
TWIGS, MI WP *18000 - GNSS MEA *DME/DME/IRU MEA	JAAJA, CANADA WP	*18000	45000
JAAJA, CANADA WP *18000 - GNSS MEA *DME/DME/IRU MEA	ICHOL, CANADA WP	*18000	45000
ICHOL, CANADA WP *18000 - GNSS MEA *DME/DME/IRU MEA	FARGN, CANADA WP	*18000	45000
FARGN, CANADA WP *18000 - GNSS MEA *DME/DME/IRU MEA	RAAKK, NY WP	*18000	45000
95.4448 RNAV ROUTE Q448			
POTTSTOWN, PA VORTAC *18000 - GNSS MEA *DME/DME/IRU MEA	LANNA, NJ FIX	*18000	45000
LANNA, NJ FIX *18000 - GNSS MEA *DME/DME/IRU MEA	DBABE, NY WP	*18000	45000
DBABE, NY WP *18000 - GNSS MEA *DME/DME/IRU MEA	BASYE, NY FIX	*18000	45000
BASYE, NY FIX *18000 - GNSS MEA *DME/DME/IRU MEA	TRIBS, CT WP	*18000	45000
TRIBS, CT WP *18000 - GNSS MEA *DME/DME/IRU MEA	BIGGO, CT FIX	*18000	45000
BIGGO, CT FIX *18000 - GNSS MEA *DME/DME/IRU MEA	BARNES, MA VORTAC	*18000	45000
95.4480 RNAV ROUTE Q480			
ZANDR, OH FIX *18000 - GNSS MEA *DME/DME/IRU MEA	BELLAIRE, OH VOR/DME	*18000	45000
BELLAIRE, OH VOR/DME *18000 - GNSS MEA *DME/DME/IRU MEA	LEJOY, PA FIX	*18000	45000
LEJOY, PA FIX *18000 - GNSS MEA *DME/DME/IRU MEA	VINSE, PA FIX	*18000	45000
VINSE, PA FIX *18000 - GNSS MEA *DME/DME/IRU MEA	BEETS, PA FIX	*18000	45000

FROM	TO	MEA	MAA
Q480 - CONTINUED			
BEETS, PA FIX *18000 - GNSS MEA *DME/DME/IRU MEA	HOTEE, PA WP	*18000	45000
HOTEE, PA WP *18000 - GNSS MEA *DME/DME/IRU MEA	MIKYG, PA WP	*18000	45000
MIKYG, PA WP *18000 - GNSS MEA *DME/DME/IRU MEA	SPOTZ, PA WP	*18000	45000
SPOTZ, PA WP *18000 - GNSS MEA *DME/DME/IRU MEA	CANDR, NJ FIX	*18000	45000
CANDR, NJ FIX *18000 - GNSS MEA *DME/DME/IRU MEA	JEFFF, NJ FIX	*18000	45000
JEFFF, NJ FIX *18000 - GNSS MEA *DME/DME/IRU MEA	KINGSTON, NY VOR/DME	*18000	45000
KINGSTON, NY VOR/DME *18000 - GNSS MEA *DME/DME/IRU MEA	LESWL, CT WP	*18000	45000
LESWL, CT WP *18000 - GNSS MEA *DME/DME/IRU MEA	BARNES, MA VORTAC	*18000	45000
BARNES, MA VORTAC *18000 - GNSS MEA *DME/DME/IRU MEA	KENNEBUNK, ME VOR/DME	*18000	45000
95.4806 RNAV ROUTE Q806			
U.S. CANADIAN BORDER *18000 - GNSS MEA *DME/DME/IRU MEA	MILLINOCKET, ME VOR/DME	*18000	45000
MILLINOCKET, ME VOR/DME *18000 - GNSS MEA *DME/DME/IRU MEA	CANME, ME WP	*18000	45000
CANME, ME WP *18000 - GNSS MEA *DME/DME/IRU MEA	U.S. CANADIAN BORDER	*18000	45000
95.4812 RNAV ROUTE Q812			
TIMMR, ND FIX *18000 - GNSS MEA *DME/DME/IRU MEA	WELOK, MN WP	*20000	45000
WELOK, MN WP *18000 - GNSS MEA *DME/DME/IRU MEA	CEWDA, WI WP	*20000	45000
CEWDA, WI WP *18000 - GNSS MEA *DME/DME/IRU MEA	ZOHAN, MI WP	*20000	45000
ZOHAN, MI WP *18000 - GNSS MEA *DME/DME/IRU MEA	U.S. CANADIAN BORDER	*20000	45000
U.S. CANADIAN BORDER *18000 - GNSS MEA *DME/DME/IRU MEA	KELTI, NY WP	*20000	45000

FROM	TO	MEA	MAA
Q812 – CONTINUED			
KELTI, NY WP *18000 - GNSS MEA *DME/DME/IRU MEA	AHPAH, NY WP	*20000	45000
AHPAH, NY WP *18000 - GNSS MEA *DME/DME/IRU MEA	GOATR, NY WP	*20000	45000
GOATR, NY WP *18000 - GNSS MEA *DME/DME/IRU MEA	SYRACUSE, NY VORTAC	*18000	45000
SYRACUSE, NY VORTAC *18000 - GNSS MEA *DME/DME/IRU MEA	FABEN, NY WP	*18000	45000
FABEN, NY WP *18000 - GNSS MEA *DME/DME/IRU MEA	LOXXE, NY FIX	*18000	45000
LOXXE, NY FIX *18000 - GNSS MEA *DME/DME/IRU MEA	ARKKK, NY WP	*18000	45000
ARKKK, NY WP *18000 - GNSS MEA *DME/DME/IRU MEA	STOMP, NY FIX	*18000	45000
STOMP, NY FIX *18000 - GNSS MEA *DME/DME/IRU MEA	MSLIN, NY FIX	*18000	45000
MSLIN, NY FIX *18000 - GNSS MEA *DME/DME/IRU MEA	GAYEL, NY FIX	*18000	45000
95.4816 RNAV ROUTE Q816			
HOCKE, MI WP *18000 - GNSS MEA *DME/DME/IRU MEA	US CANADIAN BORDER	*18000	45000
US CANADIAN BORDER *18000 - GNSS MEA *DME/DME/IRU MEA	KELTI, NY WP	*18000	45000
KELTI, NY WP *18000 - GNSS MEA *DME/DME/IRU MEA	AHPAH, NY WP	*18000	45000
AHPAH, NY WP *18000 - GNSS MEA *DME/DME/IRU MEA	GOATR, NY WP	*18000	45000
GOATR, NY WP *18000 - GNSS MEA *DME/DME/IRU MEA	ARNII, NY FIX	*18000	45000
ARNII, NY FIX *18000 - GNSS MEA *DME/DME/IRU MEA	HANAA, NY WP	*18000	45000

FROM	TO	MEA	MAA
95.4818 RNAV ROUTE Q818			
FLINT, MI VORTAC *18000 - GNSS MEA *DME/DME/IRU MEA	U.S. CANADIAN BORDER	*18000	45000
U.S. CANADIAN BORDER *18000 - GNSS MEA *DME/DME/IRU MEA	WOZEE, NY WP	*18000	45000
WOZEE, NY WP *18000 - GNSS MEA *DME/DME/IRU MEA	KELIE, NY FIX	*18000	45000
KELIE, NY FIX *18000 - GNSS MEA *DME/DME/IRU MEA	VIEEW, NY FIX	*18000	45000
VIEEW, NY FIX *18000 - GNSS MEA *DME/DME/IRU MEA	BINGHAMTON, NY VORTAC	*18000	45000
BINGHAMTON, NY VORTAC *18000 - GNSS MEA *DME/DME/IRU MEA	BUFFY, PA FIX	*18000	45000
BUFFY, PA FIX *18000 - GNSS MEA *DME/DME/IRU MEA	STOMP, NY FIX	*18000	45000
STOMP, NY FIX *18000 - GNSS MEA *DME/DME/IRU MEA	MSLIN, NY FIX	*18000	45000
MSLIN, NY FIX *18000 - GNSS MEA *DME/DME/IRU MEA	GAYEL, NY FIX	*18000	45000
95.4822 RNAV ROUTE Q822			
FLINT, MI VORTAC *18000 - GNSS MEA *DME/DME/IRU MEA	U.S. CANADIAN BORDER	*18000	45000
U.S. CANADIAN BORDER *18000 - GNSS MEA *DME/DME/IRU MEA	HOZIR, NY WP	*18000	45000
HOZIR, NY WP *18000 - GNSS MEA *DME/DME/IRU MEA	GONZZ, NY WP	*18000	45000
GONZZ, NY WP *18000 - GNSS MEA *DME/DME/IRU MEA	PUPPY, NY WP	*18000	45000
PUPPY, NY WP *18000 - GNSS MEA *DME/DME/IRU MEA	PAYGE, NY FIX	*18000	45000
PAYGE, NY FIX *18000 - GNSS MEA *DME/DME/IRU MEA	CAMBRIDGE, NY VOR/DME	*18000	45000
CAMBRIDGE, NY VOR/DME *18000 - GNSS MEA *DME/DME/IRU MEA	KENNEBUNK, ME VOR/DME	*18000	45000
KENNEBUNK, ME VOR/DME *18000 - GNSS MEA *DME/DME/IRU MEA	AJJAY, ME WP	*18000	45000

FROM	TO	MEA	MAA
Q822 - CONTINUED AJJAY, ME WP *18000 - GNSS MEA *DME/DME/IRU MEA	ALLEX, OA WP	*18000	45000
95.4824 RNAV ROUTE Q824 FLINT, MI VORTAC *18000 - GNSS MEA *DME/DME/IRU MEA	HOCKE, MI WP	*18000	45000
HOCKE, MI WP *18000 - GNSS MEA *DME/DME/IRU MEA	US CANADIAN BORDER	*18000	45000
95.4844 RNAV ROUTE Q844 SYRACUSE, NY VORTAC *18000 - GNSS MEA *DME/DME/IRU MEA	US CANADIAN BORDER	*18000	45000
95.4848 RNAV ROUTE Q848 SLLAP, MI WP *18000 - GNSS MEA *DME/DME/IRU MEA	HHIPP, MI WP	*18000	45000
HHIPP, MI WP *18000 - GNSS MEA *DME/DME/IRU MEA	KARIT, CANADA WP	*18000	45000
KARIT, CANADA WP *18000 - GNSS MEA *DME/DME/IRU MEA	U.S. CANADIAN BORDER	*18000	45000
95.4905 RNAV ROUTE Q905 HOCKE, MI WP *18000 - GNSS MEA *DME/DME/IRU MEA	U.S. CANADIAN BORDER	*18000	45000
95.4907 RNAV ROUTE Q907 POSTS, MI WP *18000 - GNSS MEA *DME/DME/IRU MEA	PADDE, MI WP	*18000	45000
PADDE, MI WP *18000 - GNSS MEA *DME/DME/IRU MEA	SALEM, MI VORTAC	*18000	45000
SALEM, MI VORTAC *18000 - GNSS MEA *DME/DME/IRU MEA	US CANADIAN BORDER	*18000	45000
US CANADIAN BORDER *18000 - GNSS MEA *DME/DME/IRU MEA #FOR THAT AIRSPACE OVER U.S. TERRITORY.	US CANADIAN BORDER	#*18000	45000

FROM	TO	MEA	MAA
95.4913 RNAV ROUTE Q913			
U.S. CANADIAN BORDER *18000 - GNSS MEA *DME/DME/IRU MEA	CABCI, VT WP	*18000	45000
CABCI, VT WP *18000 - GNSS MEA *DME/DME/IRU MEA	TOPPS, ME FIX	*18000	45000
95.4917 RNAV ROUTE Q917			
SAULT STE MARIE, MI VOR/DME *18000 - GNSS MEA *DME/DME/IRU MEA	U.S. CANADIAN BORDER	*18000	45000
U.S. CANADIAN BORDER *18000 - GNSS MEA *DME/DME/IRU MEA	HOZIR, NY WP	*18000	45000
HOZIR, NY WP *18000 - GNSS MEA *DME/DME/IRU MEA	WOZEE, NY WP	*18000	45000
95.4923 RNAV ROUTE Q923			
HOCKE, MI WP *18000 - GNSS MEA *DME/DME/IRU MEA	KARIT, CANADA WP	*18000	45000
KARIT, CANADA WP *18000 - GNSS MEA *DME/DME/IRU MEA	US CANADIAN BORDER	*18000	45000
95.4935 RNAV ROUTE Q935			
MONEE, MI FIX *18000 - GNSS MEA *DME/DME/IRU MEA	HOCKE, MI WP	*18000	45000
HOCKE, MI WP *18000 - GNSS MEA *DME/DME/IRU MEA	U.S. CANADIAN BORDER	*18000	45000
U.S. CANADIAN BORDER *18000 - GNSS MEA *DME/DME/IRU MEA	WOZEE, NY WP	*18000	45000
WOZEE, NY WP *18000 - GNSS MEA *DME/DME/IRU MEA	HANKK, NY FIX	*18000	45000
HANKK, NY FIX *18000 - GNSS MEA *DME/DME/IRU MEA	JOSSY, NY WP	*18000	45000
JOSSY, NY WP *18000 - GNSS MEA *DME/DME/IRU MEA	AUDIL, NY FIX	*18000	45000

FROM	TO	MEA	MAA
Q935 - CONTINUED			
AUDIL, NY FIX *18000 - GNSS MEA *DME/DME/IRU MEA	FABEN, NY WP	*18000	45000
FABEN, NY WP *18000 - GNSS MEA *DME/DME/IRU MEA	PONCT, NY WP	*18000	45000
PONCT, NY WP *18000 - GNSS MEA *DME/DME/IRU MEA	GARDNER, MA VOR/DME	*18000	45000
GARDNER, MA VOR/DME *18000 - GNSS MEA *DME/DME/IRU MEA #FOR THAT AIRSPACE OVER U.S. TERRITORY.	BOSTON, MA VOR/DME	#*18000	45000
95.4937 RNAV ROUTE Q937			
U.S. CANADIAN BORDER *18000 - GNSS MEA *DME/DME/IRU MEA	WAYGO, NY WP	*18000	45000
WAYGO, NY WP *18000 - GNSS MEA *DME/DME/IRU MEA	KRAZZ, NY WP	*18000	45000
95.4947 RNAV ROUTE Q947			
US CANADIAN BORDER *18000 - GNSS MEA *DME/DME/IRU MEA	REVEN, CANADA WP	*18000	45000
REVEN, CANADA WP *18000 - GNSS MEA *DME/DME/IRU MEA	TOPPS, ME FIX	*18000	45000
TOPPS, ME FIX *18000 - GNSS MEA *DME/DME/IRU MEA	CUZWA, ME WP	*18000	45000
CUZWA, ME WP *18000 - GNSS MEA *DME/DME/IRU MEA	US CANADIAN BORDER	*18000	45000
95.4951 RNAV ROUTE Q951			
POSTS, MI WP *18000 - GNSS MEA *DME/DME/IRU MEA	PADDE, MI WP	*18000	45000
PADDE, MI WP *18000 - GNSS MEA *DME/DME/IRU MEA	SALEM, MI VORTAC	*18000	45000
SALEM, MI VORTAC *18000 - GNSS MEA *DME/DME/IRU MEA	U.S. CANADIAN BORDER	*18000	45000

FROM	TO	MEA	MAA
Q951 – CONTINUED			
U.S. CANADIAN BORDER *18000 - GNSS MEA *DME/DME/IRU MEA	DAVDA, NY WP	*18000	45000
DAVDA, NY WP *18000 - GNSS MEA *DME/DME/IRU MEA	SAVAL, NY WP	*18000	45000
SAVAL, NY WP *18000 - GNSS MEA *DME/DME/IRU MEA	TALNO, CANADA WP	*18000	45000
TALNO, CANADA WP *18000 - GNSS MEA *DME/DME/IRU MEA #FOR THAT AIRSPACE OVER U.S. TERRITORY.	U.S. CANADIAN BORDER	#*18000	45000

§95.5000 GROUND-BASED HIGH ALTITUDE RNAV ROUTES

FROM/TO	TOTAL DISTANCE	CHANGEOVER DISTANCE	POINT FROM	TRACK ANGLE	MEA	MAA
J804R						
ANCHORAGE, AK VOR/DME	60.0				18000	45000
NOWEL, AK RP				133/314 TO NOWEL		
NOWEL, AK RP	90.5				18000	45000
MIDDLETON ISLAND, AK VOR/DME				134/316 TO MIDDLETON ISLAND		
MIDDLETON ISLAND, AK VOR/DME	170.9	121	MIDDLETON ISLAND	095/275 TO COP	24000	45000
SNOUT, AK RP				120/300 TO SNOUT		
SNOUT, AK RP	196.9	197	SNOUT	096/276 TO COP	24000	45000
EEDEN, AK RP				125/305 TO EEDEN		
EEDEN, AK RP	153.9	112	EEDEN	102/282 TO COP	24000	45000
FRIED, AK RP				129/309 TO FRIED		
J889R						
NOWEL, AK RP	75.0	10	NOWEL	112/294 TO COP	18000	45000
ARISE, AK RP				112/294 TO ARISE		
ARISE, AK RP	71.0			112/293 TO KONKS	18000	45000
KONKS, AK WP				293/113 TO KONKS		
KONKS, AK WP	116.0	40	KONKS	111/294 TO COP	18000	45000
LAIRE, AK RP				294/114 TO LAIRE		

FROM TO MEA

§95.6001 VOR FEDERAL AIRWAYS

95.6001 VOR FEDERAL AIRWAY V1

CRAIG, FL VORTAC *2100 - MOCA	STARY, GA FIX	*4000
STARY, GA FIX *1200 - MOCA	RUBYS, SC FIX	*11000
RUBYS, SC FIX *3000 - MRA **2300 - MOCA	*BASSO, SC FIX	**11000
BASSO, SC FIX	CHARLESTON, SC VORTAC	2000
CHARLESTON, SC VORTAC	KIMMY, SC FIX	2000
KIMMY, SC FIX	GRAND STRAND, SC VORTAC	2100
GRAND STRAND, SC VORTAC	ASHES, NC FIX	2000
ASHES, NC FIX *2100 - MOCA	YOAST, NC FIX	*5000
YOAST, NC FIX *1600 - MOCA	WALLO, NC FIX	*7000
WALLO, NC FIX	KINSTON, NC VORTAC NE BND	2000
	SW BND	7000
KINSTON, NC VORTAC *7000 - MRA	*ZAGGY, NC FIX	2000
ZAGGY, NC FIX *1500 - MOCA	COFIELD, NC VORTAC	*3000
COFIELD, NC VORTAC	DRONE, NC FIX	2000
DRONE, NC FIX *1600 - MOCA	NORFOLK, VA VORTAC	*2500
NORFOLK, VA VORTAC *1800 - MOCA	CAPE CHARLES, VA VORTAC	*2500
CAPE CHARLES, VA VORTAC	SALISBURY, MD VORTAC	2000
SALISBURY, MD VORTAC *1500 - MOCA	WATERLOO, DE VOR/DME	#*2000
#SALISBURY R-039 UNUSABLE BELOW 5000 MSL		
WATERLOO, DE VOR/DME	COYLE, NJ VORTAC	1800
COYLE, NJ VORTAC *1600 - MOCA	DIXIE, NJ FIX	*2500
DIXIE, NJ FIX *1600 - MOCA	KENNEDY, NY VOR/DME	*2500
KENNEDY, NY VOR/DME	DEER PARK, NY VOR/DME	1800
DEER PARK, NY VOR/DME	MADISON, CT VOR/DME	2000
MADISON, CT VOR/DME	HARTFORD, CT VOR/DME	2500
HARTFORD, CT VOR/DME	DVANY, CT FIX	3000
DVANY, CT FIX *2500 - MOCA	GRAYM, MA FIX	*4000
GRAYM, MA FIX *2500 - MOCA *3000 - GNSS MEA	BOSTON, MA VOR/DME	*4000

95.6002 VOR FEDERAL AIRWAY V2

*SEATTLE, WA VORTAC	VAMPS, WA FIX E BND W BND	**8400 **4000
*4300 - MCA SEATTLE, WA VORTAC, E BND		
**3100 - MOCA		
**5300 - GNSS MEA		

FROM	TO	MEA
95.6002 VOR FEDERAL AIRWAY V2 - CONTINUED		
VAMPS, WA FIX	BANDR, WA FIX	
	E BND	*8400
	W BND	*7700
*7700 - GNSS MEA		
BANDR, WA FIX	*BEEZR, WA FIX	8400
*9000 - MRA		
BEEZR, WA FIX	ELLENSBURG, WA VORTAC	*8000
*6800 - MOCA		
ELLENSBURG, WA VORTAC	PLUSS, WA FIX	7000
PLUSS, WA FIX	MOSES LAKE, WA VOR/DME	4000
MOSES LAKE, WA VOR/DME	BATUM, WA FIX	4000
BATUM, WA FIX	SUBDY, WA FIX	5000
SUBDY, WA FIX	*SPOKANE, WA VORTAC	5000
*5200 - MCA SPOKANE, WA VORTAC , E BND		
SPOKANE, WA VORTAC	ROPES, WA FIX	7100
ROPES, WA FIX	MULLAN PASS, ID VOR/DME	9100
MULLAN PASS, ID VOR/DME	ALTON, MT FIX	9600
ALTON, MT FIX	MISSOULA, MT VOR/DME	
	SE BND	*9000
	NW BND	*9600
*8500 - MOCA		
MISSOULA, MT VOR/DME	HELENA, MT VORTAC	*13000
*10300 - MOCA		
HELENA, MT VORTAC	SWEDD, MT FIX	10000
SWEDD, MT FIX	CONNS, MT FIX	10800
CONNS, MT FIX	LIVINGSTON, MT VOR/DME	10000
LIVINGSTON, MT VOR/DME	REEPO, MT FIX	9700
REEPO, MT FIX	COLUS, MT FIX	
	W BND	9700
	E BND	7000
COLUS, MT FIX	BILLINGS, MT VORTAC	
	W BND	9700
	E BND	6400
BILLINGS, MT VORTAC	MILES CITY, MT VOR/DME	6000
MILES CITY, MT VOR/DME	DICKINSON, ND VORTAC	6000
DICKINSON, ND VORTAC	BISMARCK, ND VOR/DME	4600
BISMARCK, ND VOR/DME	JAMESTOWN, ND VOR/DME	4000
JAMESTOWN, ND VOR/DME	*CHAFE, ND FIX	3300
*6000 - MRA		
CHAFE, ND FIX	FARGO, ND VORTAC	
	W BND	3300
	E BND	2700
FARGO, ND VORTAC	ALEXANDRIA, MN VOR/DME	*3500
*3000 - MOCA		
ALEXANDRIA, MN VOR/DME	GOPHER, MN VORTAC	3400
GOPHER, MN VORTAC	PEGGS, MN FIX	3400
PEGGS, MN FIX	NODINE, MN VORTAC	3000
NODINE, MN VORTAC	LONE ROCK, WI VOR/DME	3000
LONE ROCK, WI VOR/DME	MADISON, WI VORTAC	3000
MADISON, WI VORTAC	*WAITS, WI FIX	2800
*4000 - MRA		
WAITS, WI FIX	BADGER, WI VORTAC	2800
BADGER, WI VORTAC	SUDDS, WI FIX	2900
SUDDS, WI FIX	LYSTR, MI FIX	*4000
*2500 - MOCA		
LYSTR, MI FIX	MUSKEGON, MI VORTAC	#
# UNUSABLE		
MUSKEGON, MI VORTAC	LANSING, MI VORTAC	2600
LANSING, MI VORTAC	SALEM, MI VORTAC	#*5000
*3000 - MOCA		
*3000 - GNSS MEA		
#LANSING R-115 UNUSABLE BELOW 5000		
SALEM, MI VORTAC	DELOW, MI FIX	3000
DELOW, MI FIX	U.S. CANADIAN BORDER	*4000
*2800 - MOCA		

FROM	TO	MEA
------	----	-----

95.6002 VOR FEDERAL AIRWAY V2 - CONTINUED

U.S. CANADIAN BORDER *2400 - MOCA	BUFFALO, NY VOR/DME	*3000
BUFFALO, NY VOR/DME #R-083 UNUSABLE BELOW 11000.	ROCHESTER, NY VOR/DME	#2800
ROCHESTER, NY VOR/DME	MAGEN, NY FIX	2300
MAGEN, NY FIX *4800 - MRA	*KONDO, NY FIX	2300
KONDO, NY FIX *3000 - MRA	*WIFFY, NY FIX	2300
WIFFY, NY FIX	SYRACUSE, NY VORTAC	2300
SYRACUSE, NY VORTAC	STODA, NY FIX	2400
STODA, NY FIX	VASTS, NY FIX	3000
VASTS, NY FIX	UTICA, NY VORTAC	3400
UTICA, NY VORTAC	MARIA, NY FIX	3500
MARIA, NY FIX	ALBANY, NY VORTAC	3000
ALBANY, NY VORTAC	WARIC, MA FIX	5000
WARIC, MA FIX *3500 - MOCA	GARDNER, MA VOR/DME	*4000

95.6003 VOR FEDERAL AIRWAY V3

KEY WEST, FL VORTAC *14500 - MCA BIPIN, FL FIX , W BND #GNSS MEA KEY WEST R-082 UNUSABLE.	*BIPIN, FL FIX	#15000
BIPIN, FL FIX #GNSS MEA	DROWN, FL FIX	#3000
DROWN, FL FIX	MNATE, FL FIX	5000
MNATE, FL FIX *2800 - MOCA	DOLPHIN, FL VORTAC	*5000
DOLPHIN, FL VORTAC	FORT LAUDERDALE, FL VOR/DME	2100
FORT LAUDERDALE, FL VOR/DME	PALM BEACH, FL VORTAC	2000
PALM BEACH, FL VORTAC *2100 - MOCA	TREASURE, FL VORTAC	*3000
TREASURE, FL VORTAC	MELBOURNE, FL VOR/DME	2000
MELBOURNE, FL VOR/DME	MALET, FL FIX	2000
MALET, FL FIX *1600 - MOCA	ORMOND BEACH, FL VORTAC	*4000
ORMOND BEACH, FL VORTAC *3000 - MRA **1400 - MOCA	*SEBAG, FL FIX	**2000
SEBAG, FL FIX *1400 - MOCA	BRUNSWICK, GA VORTAC	*2000
BRUNSWICK, GA VORTAC *11000 - MRA **2200 - MOCA	*BROUN, GA FIX	**3000
BROUN, GA FIX *3800 - MRA **2200 - MOCA	*HARPS, GA FIX	**3000
HARPS, GA FIX *2200 - MOCA	KELER, GA FIX	*3000
KELER, GA FIX *1900 - MOCA	SAVANNAH, GA VORTAC	*3000
SAVANNAH, GA VORTAC *1500 - MOCA	OWENS, SC FIX	*3000
OWENS, SC FIX	VANCE, SC VORTAC	2000

FROM	TO	MEA
95.6003 VOR FEDERAL AIRWAY V3 - CONTINUED		
VANCE, SC VORTAC *2000 - GNSS MEA #VANCE R-047 TO COP UNUSABLE BLO FL180 EXCEPT FOR AIRCRAFT EQUIPPED WITH SUITABLE RNAV.	FLORENCE, SC VORTAC	#*2000
FLORENCE, SC VORTAC	TOWEY, SC FIX	2000
TOWEY, SC FIX *1900 - MOCA	SANDHILLS, NC VORTAC	*8000
SANDHILLS, NC VORTAC	RALEIGH/DURHAM, NC VORTAC	2500
RALEIGH/DURHAM, NC VORTAC	HARVY, VA FIX	3000
HARVY, VA FIX *9000 - MRA **4000 - GNSS MEA	*NUTTS, VA FIX	**6000
NUTTS, VA FIX *4000 - GNSS MEA	FLAT ROCK, VA VORTAC	*6000
FLAT ROCK, VA VORTAC	GORDONSVILLE, VA VORTAC	2500
GORDONSVILLE, VA VORTAC	LURAY, VA FIX	6100
LURAY, VA FIX *7000 - MRA **5000 - MOCA	*KERRE, VA FIX	**6000
KERRE, VA FIX *5000 - MOCA	MARTINSBURG, WV VORTAC	*6000
MARTINSBURG, WV VORTAC *3300 - MOCA	WESTMINSTER, MD VORTAC	*4000
WESTMINSTER, MD VORTAC	VINNY, PA FIX	3000
VINNY, PA FIX	MODENA, PA VORTAC	3500
MODENA, PA VORTAC	BIGGY, NJ FIX	2500
BIGGY, NJ FIX	SOLBERG, NJ VOR/DME	2000
SOLBERG, NJ VOR/DME *2500 - MOCA	CARMEL, NY VOR/DME	*3000
CARMEL, NY VOR/DME	RACEY, CT FIX	2100
RACEY, CT FIX	HARTFORD, CT VOR/DME	3000
HARTFORD, CT VOR/DME *2100 - MOCA	JEWIT, CT FIX	*2600
JEWIT, CT FIX	WOONS, RI FIX	2500
WOONS, RI FIX	BOSTON, MA VOR/DME	2000
BOSTON, MA VOR/DME	PEASE, NH VOR/DME	3000
PEASE, NH VOR/DME *5500 - MRA **2400 - MOCA	*YUKES, NH FIX	**3500
YUKES, NH FIX *2400 - MOCA	PARSO, ME FIX	*3500
PARSO, ME FIX	AUGUSTA, ME VOR/DME	3500
AUGUSTA, ME VOR/DME	BANGOR, ME VORTAC	3000
BANGOR, ME VORTAC *2300 - MOCA	HOULTON, ME VOR/DME	*2800
HOULTON, ME VOR/DME *2700 - MOCA	PRESQUE ISLE, ME VOR/DME	*3400
PRESQUE ISLE, ME VOR/DME *3500 - MOCA	U.S. CANADIAN BORDER	*6000

95.6004 VOR FEDERAL AIRWAY V4

TATOOSH, WA VORTAC #MTA V495 SE TO V4 W 8000	JAWBN, WA FIX	#5800
JAWBN, WA FIX *4300 - MOCA	LOFAL, WA FIX	*5400
LOFAL, WA FIX *6200 - MCA SEATTLE, WA VORTAC , E BND **2800 - MOCA	*SEATTLE, WA VORTAC	**4000

FROM	TO	MEA
95.6004 VOR FEDERAL AIRWAY V4 - CONTINUED		
SEATTLE, WA VORTAC	BLAKO, WA FIX E BND W BND	*10000 *4000
*3100 - MOCA		
BLAKO, WA FIX	HUMPP, WA FIX E BND W BND	*10000 *6600
*6600 - MOCA		
HUMPP, WA FIX	CHINS, WA FIX	*10000
*9000 - MOCA		
CHINS, WA FIX	TITON, WA FIX E BND W BND	*7000 *10000
*7000 - MOCA		
TITON, WA FIX	GLEED, WA FIX W BND E BND	*7000 *5500
*5000 - MOCA		
GLEED, WA FIX	YAKIMA, WA VORTAC E BND W BND	5000 5500
YAKIMA, WA VORTAC	AMPLE, WA FIX	5000
AMPLE, WA FIX	PENDLETON, OR VORTAC	4000
PENDLETON, OR VORTAC	PIANO, OR FIX SE BND NW BND	7000 6000
PIANO, OR FIX	LACED, OR FIX NW BND SE BND	7000 10000
LACED, OR FIX	BAKER CITY, OR VOR/DME	10000
BAKER CITY, OR VOR/DME	PAYET, ID FIX	9000
PAYET, ID FIX	*EMETT, ID FIX SE BND NW BND	5600 9000
*9400 - MRA		
EMETT, ID FIX	BOISE, ID VORTAC	5600
BOISE, ID VORTAC	CANEK, ID FIX	7000
CANEK, ID FIX	ALKAL, ID FIX	*9500
*8500 - MOCA		
ALKAL, ID FIX	GOODE, ID FIX E BND W BND	*8000 *9500
*6200 - MOCA		
GOODE, ID FIX	JEROT, ID FIX	*8000
*6500 - MOCA		
JEROT, ID FIX	BURLEY, ID VOR/DME	6500
BURLEY, ID VOR/DME	MEDEA, ID FIX	*8400
*7800 - MOCA		
MEDEA, ID FIX	MALAD CITY, ID VOR/DME	9400
MALAD CITY, ID VOR/DME	FILOB, ID FIX	10900
FILOB, ID FIX	HODNI, ID FIX	*12000
*10800 - MOCA		
*10800 - GNSS MEA		
HODNI, ID FIX	GRIPS, WY FIX	*16000
*11700 - MOCA		
*11700 - GNSS MEA		
GRIPS, WY FIX	ROCK SPRINGS, WY VOR/DME	*11000
*10000 - MOCA		
*10000 - GNSS MEA		
ROCK SPRINGS, WY VOR/DME	CHEROKEE, WY VOR/DME	10000

FROM TO MEA

95.6004 VOR FEDERAL AIRWAY V4 - CONTINUED

CHEROKEE, WY VOR/DME	KLASH, WY FIX	
	E BND	13000
	W BND	11000
KLASH, WY FIX	*LARAMIE, WY VOR/DME	13000
*10600 - MCA	LARAMIE, WY VOR/DME	
LARAMIE, WY VOR/DME	FLEMS, WY FIX	11000
FLEMS, WY FIX	BARGR, CO FIX	*11000
*10000 - MOCA		
BARGR, CO FIX	WISER, CO FIX	8400
WISER, CO FIX	GILL, CO VOR/DME	8000
GILL, CO VOR/DME	THURMAN, CO VORTAC	7000
THURMAN, CO VORTAC	GOODLAND, KS VORTAC	*7000
*6300 - MOCA		
GOODLAND, KS VORTAC	HILL CITY, KS VORTAC	5500
HILL CITY, KS VORTAC	WESAL, KS FIX	*5500
*4000 - MOCA		
WESAL, KS FIX	SALINA, KS VORTAC	*4000
*2900 - MOCA		
SALINA, KS VORTAC	*VASCO, KS FIX	3000
*5000 - MRA		
VASCO, KS FIX	ALMAS, KS FIX	3000
ALMAS, KS FIX	TOPEKA, KS VORTAC	3600
TOPEKA, KS VORTAC	KANSAS CITY, MO VORTAC	2700
KANSAS CITY, MO VORTAC	LEXIN, MO FIX	2600
LEXIN, MO FIX	HALLSVILLE, MO VORTAC	*6000
*3000 - GNSS MEA		
HALLSVILLE, MO VORTAC	SADEN, MO FIX	2600
SADEN, MO FIX	ST LOUIS, MO VORTAC	*2400
*1700 - MOCA		
ST LOUIS, MO VORTAC	TROY, IL VORTAC	2400
TROY, IL VORTAC	CENTRALIA, IL VORTAC	2300
CENTRALIA, IL VORTAC	POCKET CITY, IN VORTAC	3000
POCKET CITY, IN VORTAC	LAMBS, IN FIX	2500
LAMBS, IN FIX	*APALO, IN FIX	**3000
*4500 - MRA		
**2400 - MOCA		
APALO, IN FIX	DOWNS, IN FIX	*3000
*2400 - MOCA		
DOWNS, IN FIX	LOUISVILLE, KY VORTAC	*2600
*2300 - MOCA		
LOUISVILLE, KY VORTAC	LEXINGTON, KY VORTAC	2800
LEXINGTON, KY VORTAC	CICKE, KY FIX	3000
CICKE, KY FIX	NEWCOMBE, KY VORTAC	3100
NEWCOMBE, KY VORTAC	CHARLESTON, WV VORTAC	3000
CHARLESTON, WV VORTAC	*ITALY, WV FIX	3000
*4000 - MRA		
ITALY, WV FIX	REACH, WV FIX	4000
REACH, WV FIX	ELKINS, WV VORTAC	4400
ELKINS, WV VORTAC	KESSEL, WV VOR/DME	6400
KESSEL, WV VOR/DME	ARMEL, VA VOR/DME	5000

95.6005 VOR FEDERAL AIRWAY V5

PECAN, GA VORTAC	VIENNA, GA VORTAC	2000
VIENNA, GA VORTAC	DUBLIN, GA VORTAC	2100
DUBLIN, GA VORTAC	ATHENS, GA VORTAC	*3000
*2200 - MOCA		
ATHENS, GA VORTAC	IRMOS, GA FIX	3100
IRMOS, GA FIX	CORCE, GA FIX	3800
CORCE, GA FIX	*AWSON, GA FIX	4600
*5000 - MRA		
AWSON, GA FIX	NELLO, GA FIX	*7000
*5500 - MOCA		

FROM TO MEA

95.6005 VOR FEDERAL AIRWAY V5 - CONTINUED

NELLO, GA FIX *4000 - MCA HOCHE, GA FIX , SE BND	*HOCHE, GA FIX	5400
HOCHE, GA FIX CHOO CHOO, TN VORTAC	CHOO CHOO, TN VORTAC	3000
MCMIN, TN FIX *3700 - MOCA	MCMIN, TN FIX	4000
HARME, TN FIX *2300 - MOCA	HARME, TN FIX	*6000
BOWLING GREEN, KY VORTAC *2300 - MOCA	BOWLING GREEN, KY VORTAC	*2800
NEW HOPE, KY VOR/DME *2700 - GNSS MEA	NEW HOPE, KY VOR/DME	*2900
LOUISVILLE, KY VORTAC	LOUISVILLE, KY VORTAC	2700
	NERVE, KY FIX	*10000
NERVE, KY FIX CINCINNATI, KY VORTAC	CINCINNATI, KY VORTAC	2700
PRUDE, OH FIX *2500 - MOCA	PRUDE, OH FIX	3000
SHIRT, OH FIX *4000 - MRA	SHIRT, OH FIX	*4000
GLOOM, OH FIX APPLETON, OH VORTAC	*GLOOM, OH FIX	3000
MANSFIELD, OH VORTAC	APPLETON, OH VORTAC	3000
DRYER, OH VOR/DME	MANSFIELD, OH VORTAC	3000
#FOR THAT AIRSPACE OVER U.S. TERRITORY.	DRYER, OH VOR/DME	3000
	LONDON, CANADA VOR/DME	#2500

95.6006 VOR FEDERAL AIRWAY V6

OAKLAND, CA VORTAC COLLI, CA FIX *3800 - MCA PITTS, CA FIX , S BND	COLLI, CA FIX	4000
PITTS, CA FIX *2400 - MOCA	*PITTS, CA FIX	5000
REJOY, CA FIX SACRAMENTO, CA VORTAC	REJOY, CA FIX	*4000
FOLLY, CA FIX *9500 - MCA COLOM, CA FIX , NE BND	SACRAMENTO, CA VORTAC	2000
COLOM, CA FIX SQUAW VALLEY, CA VOR/DME	FOLLY, CA FIX	3000
*12000 - MCA MUSTANG, NV VORTAC , SW BND	*COLOM, CA FIX	5000
MUSTANG, NV VORTAC	SQUAW VALLEY, CA VOR/DME	11000
WADDS, NV FIX *8500 - MCA LOVELOCK, NV VORTAC , NE BND	*MUSTANG, NV VORTAC	13000
**9500 - MOCA	WADDS, NV FIX	10300
LOVELOCK, NV VORTAC	*LOVELOCK, NV VORTAC	**10000
BATTLE MOUNTAIN, NV VORTAC	BATTLE MOUNTAIN, NV VORTAC	12000
WELLS, NV VOR	WELLS, NV VOR	*11000
LUCIN, UT VORTAC	LUCIN, UT VORTAC	10300
*OGDEN, UT VORTAC	OGDEN, UT VORTAC	9000
	EVIEW, UT FIX	12000
	E BND	7000
	W BND	
*10700 - MCA OGDEN, UT VORTAC , E BND		
EVIEW, UT FIX	FORT BRIDGER, WY VOR/DME	12000
FORT BRIDGER, WY VOR/DME	ROCK SPRINGS, WY VOR/DME	10000
ROCK SPRINGS, WY VOR/DME	CHEROKEE, WY VOR/DME	10000
CHEROKEE, WY VOR/DME	MEDICINE BOW, WY VOR/DME	10000
MEDICINE BOW, WY VOR/DME	MOIST, WY FIX	9500

FROM	TO	MEA
95.6006 VOR FEDERAL AIRWAY V6 - CONTINUED		
MOIST, WY FIX *10500 - MCA LITER, WY FIX , W BND **9500 - MOCA	*LITER, WY FIX	**10500
LITER, WY FIX *7600 - MOCA	SIDNEY, NE VORTAC	*9500
SIDNEY, NE VORTAC NORTH PLATTE, NE VORTAC *4300 - MOCA	NORTH PLATTE, NE VORTAC RAGAR, NE FIX	6000 *5000
RAGAR, NE FIX *3600 - MOCA	GRAND ISLAND, NE VORTAC	*5000
GRAND ISLAND, NE VORTAC *3100 - MOCA	HUSKR, NE FIX	*4000
HUSKR, NE FIX OMAHA, IA VORTAC *4500 - MRA	OMAHA, IA VORTAC *LYMAN, IA FIX	4000 3000
LYMAN, IA FIX DES MOINES, IA VORTAC IOWA CITY, IA VORTAC DAVENPORT, IA VORTAC LEECS, IL FIX *2700 - GNSS MEA	DES MOINES, IA VORTAC IOWA CITY, IA VORTAC DAVENPORT, IA VORTAC LEECS, IL FIX DUPAGE, IL VOR/DME	3000 2700 2600 2500 *4000
NILES, IL FIX *2500 - MOCA	CHETT, MI FIX	*3500
CHETT, MI FIX *2200 - MOCA	GIPPER, MI VORTAC	*3000
GIPPER, MI VORTAC *2400 - MOCA	BRYTO, IN FIX	*3500
BRYTO, IN FIX *4000 - MRA **2500 - MOCA	*PIONS, OH FIX	**4000
PIONS, OH FIX *2300 - MOCA	WATERVILLE, OH VOR/DME	*3300
DRYER, OH VOR/DME MOROW, OH FIX *2700 - MOCA *3000 - GNSS MEA	MOROW, OH FIX HIRES, OH FIX	3100 *5000
HIRES, OH FIX YOUNGSTOWN, OH VORTAC *3000 - MOCA *3000 - GNSS MEA	YOUNGSTOWN, OH VORTAC MERCY, PA FIX	2900 *5000
MERCY, PA FIX CLARION, PA VOR/DME PHILIPSBURG, PA VORTAC SELINGROVE, PA VORTAC *3500 - MOCA *4000 - GNSS MEA	CLARION, PA VOR/DME PHILIPSBURG, PA VORTAC SELINGROVE, PA VORTAC SNOWY, PA FIX	3600 4000 4000 *5000
SNOWY, PA FIX *3300 - MOCA	ALLENTOWN, PA VORTAC	*4000
ALLENTOWN, PA VORTAC *2200 - MOCA #ALLENTOWN R-115 UNUSABLE. USE SOLBERG R-295.	SOLBERG, NJ VOR/DME	#*3000
SOLBERG, NJ VOR/DME EMPYR, NY FIX NANCI, NY FIX	EMPYR, NY FIX NANCI, NY FIX LA GUARDIA, NY VOR/DME	2300 2700 2900

FROM	TO	MEA
95.6007 VOR FEDERAL AIRWAY V7		
DOLPHIN, FL VORTAC *1500 - MOCA	SWAGS, FL FIX	*2000
SWAGS, FL FIX	LEE COUNTY, FL VORTAC	2200
LEE COUNTY, FL VORTAC	JOCKS, FL FIX	2600
JOCKS, FL FIX *5000 - MRA **1600 - MOCA	*CROWD, FL FIX	**2300
CROWD, FL FIX	LAKELAND, FL VORTAC	2300
LAKELAND, FL VORTAC *5000 - MRA **1800 - MOCA	*DADES, FL FIX	**2300
DADES, FL FIX *1800 - MOCA	NITTS, FL FIX	*2300
NITTS, FL FIX *3000 - MRA **1700 - MOCA	*ORATE, FL FIX	**3000
ORATE, FL FIX *1500 - MOCA	CROSS CITY, FL VORTAC	*2000
CROSS CITY, FL VORTAC	SEMINOLE, FL VORTAC	2000
SEMINOLE, FL VORTAC	OALDY, AL FIX	2000
OALDY, AL FIX	WIREGRASS, AL VORTAC	2500
WIREGRASS, AL VORTAC *1900 - MOCA	CLIOS, AL FIX	*2300
CLIOS, AL FIX	MONTGOMERY, AL VORTAC	2400
MONTGOMERY, AL VORTAC	VULCAN, AL VORTAC	3000
VULCAN, AL VORTAC *2200 - MOCA	MUSCLE SHOALS, AL VORTAC	*2800
MUSCLE SHOALS, AL VORTAC	GILLE, AL FIX	2500
GILLE, AL FIX *2400 - MOCA	GRAHAM, TN VORTAC	*3000
GRAHAM, TN VORTAC	VALER, TN FIX	3000
VALER, TN FIX *2200 - MOCA	CENTRAL CITY, KY VORTAC	*3000
CENTRAL CITY, KY VORTAC	POCKET CITY, IN VORTAC	2300
POCKET CITY, IN VORTAC	PRINC, IN FIX	2300
PRINC, IN FIX	LISLE, IN FIX	4500
LISLE, IN FIX	TERRE HAUTE, IN VORTAC	3000
TERRE HAUTE, IN VORTAC *4000 - MRA	*POTES, IN FIX	2500
POTES, IN FIX	BOILER, IN VORTAC	2500
BOILER, IN VORTAC	CHICAGO HEIGHTS, IL VORTAC	2700
CHICAGO HEIGHTS, IL VORTAC *3500 - MRA *3000 - MCA NILES, IL FIX , N BND	*NILES, IL FIX	2500
NILES, IL FIX	*LAIRD, IL FIX	3400
*2600 - MCA LAIRD, IL FIX , S BND		
LAIRD, IL FIX	THORR, IL FIX	2500
THORR, IL FIX *1800 - MOCA	PAPPI, IL FIX	*2500
PAPPI, IL FIX *1800 - MOCA	TALOR, WI FIX	*4000
TALOR, WI FIX *1900 - MOCA	PETTY, WI FIX	*6000
PETTY, WI FIX *1900 - MOCA	PROOT, WI FIX	*4500
PROOT, WI FIX *2100 - MOCA	FALLS, WI VOR/DME	*3000
FALLS, WI VOR/DME	GREEN BAY, WI VORTAC	3000
GREEN BAY, WI VORTAC	MENOMINEE, MI VOR/DME	2600
MENOMINEE, MI VOR/DME	SAWYER, MI VOR/DME	2900

FROM	TO	MEA
95.6008 VOR FEDERAL AIRWAY V8		
DOYLE, CA FIX	LIMBO, CA FIX	3000
LIMBO, CA FIX	*WILMA, CA FIX	3200
*2800 - MCA WILMA, CA FIX , W BND		
WILMA, CA FIX	SEAL BEACH, CA VORTAC	2300
SEAL BEACH, CA VORTAC	AHEIM, CA FIX	*3000
*2200 - MOCA		
AHEIM, CA FIX	*OLLIE, CA FIX	3000
*3000 - MRA		
*4100 - MCA OLLIE, CA FIX , NE BND		
OLLIE, CA FIX	PARADISE, CA VORTAC	5000
PARADISE, CA VORTAC	*RAVON, CA FIX	4500
*8800 - MCA RAVON, CA FIX , NE BND		
RAVON, CA FIX	GAREY, CA FIX	
	SW BND	8000
	NE BND	10500
GAREY, CA FIX	*LUCER, CA FIX	10500
*9300 - MCA LUCER, CA FIX , SW BND		
LUCER, CA FIX	BULGY, CA FIX	*9000
*8000 - MOCA		
BULGY, CA FIX	HECTOR, CA VORTAC	*9000
*7000 - MOCA		
HECTOR, CA VORTAC	GOFFS, CA VORTAC	*9000
*8200 - MOCA		
GOFFS, CA VORTAC	LYNSY, NV FIX	7600
LYNSY, NV FIX	MEADS, NV FIX	7500
MEADS, NV FIX	MORMON MESA, NV VORTAC	6000
MORMON MESA, NV VORTAC	MATZO, UT FIX	
	NE BND	12000
	SW BND	9000
MATZO, UT FIX	BRYCE CANYON, UT VORTAC	12300
BRYCE CANYON, UT VORTAC	HANKSVILLE, UT VORTAC	13300
HANKSVILLE, UT VORTAC	GRAND JUNCTION, CO VOR/DME	10000
GRAND JUNCTION, CO	*SQUAT, CO FIX	**10500
VOR/DME		
*12000 - MCA SQUAT, CO FIX , NE BND		
**9600 - MOCA		
SQUAT, CO FIX	RIFLE, CO VOR/DME	13200
RIFLE, CO VOR/DME	KREMMLING, CO VOR/DME	13400
KREMMLING, CO VOR/DME	*MILE HIGH, CO VORTAC	15500
*10300 - MCA MILE HIGH, CO VORTAC , W BND		
MILE HIGH, CO VORTAC	HOYTT, CO FIX	7600
HOYTT, CO FIX	AKRON, CO VOR/DME	7000
AKRON, CO VOR/DME	HAYES CENTER, NE VORTAC	6500
HAYES CENTER, NE VORTAC	GRAND ISLAND, NE VORTAC	*5500
*4900 - MOCA		
GRAND ISLAND, NE VORTAC	HUSKR, NE FIX	*4000
*3100 - MOCA		
HUSKR, NE FIX	OMAHA, IA VORTAC	4000
OMAHA, IA VORTAC	*LYMAN, IA FIX	3000
*4500 - MRA		
LYMAN, IA FIX	DES MOINES, IA VORTAC	3000
DES MOINES, IA VORTAC	IOWA CITY, IA VORTAC	2700
IOWA CITY, IA VORTAC	MOLINE, IL VORTAC	2700
MOLINE, IL VORTAC	TRIDE, IL FIX	3300
TRIDE, IL FIX	JOLIET, IL VORTAC	2600
JOLIET, IL VORTAC	CHICAGO HEIGHTS, IL VORTAC	2500
CHICAGO HEIGHTS, IL	HALIE, IN FIX	2600
VORTAC		
HALIE, IN FIX	INKEN, IN FIX	*4000
*2300 - MOCA		
INKEN, IN FIX	GOSHEN, IN VORTAC	2600
GOSHEN, IN VORTAC	GAREN, IN FIX	3000
GAREN, IN FIX	*GRABI, IN FIX	**4000
*4000 - MRA		
**2200 - MOCA		

FROM TO MEA

95.6008 VOR FEDERAL AIRWAY V8 - CONTINUED

GRAB1, IN FIX *2200 - MOCA	TWERP, OH FIX	*4000
TWERP, OH FIX	FLAG CITY, OH VORTAC	2600
FLAG CITY, OH VORTAC	DUSKY, OH FIX	2600
DUSKY, OH FIX	MANSFIELD, OH VORTAC	3000
MANSFIELD, OH VORTAC	BRIGGS, OH VOR/DME	3000
BRIGGS, OH VOR/DME *3100 - MOCA	ATWOO, OH FIX	*4000
*3100 - GNSS MEA		
ATWOO, OH FIX *3000 - MOCA	BELLAIRE, OH VOR/DME	*6000
BELLAIRE, OH VOR/DME *3100 - MOCA	GALLS, PA FIX	*3600
GALLS, PA FIX	GRANTSVILLE, MD VOR/DME	5000
GRANTSVILLE, MD VOR/DME *4500 - MOCA	MARTINSBURG, WV VORTAC	*5000
MARTINSBURG, WV VORTAC	WASHINGTON, DC VOR/DME	3300

95.6009 VOR FEDERAL AIRWAY V9

LEEVILLE, LA VORTAC *1400 - MOCA	SAFES, LA FIX	*2000
SAFES, LA FIX *1600 - MOCA	WAVEZ, LA FIX	*4000
WAVEZ, LA FIX *1800 - MOCA	OYSTY, LA FIX	*3000
OYSTY, LA FIX	MC COMB, MS VORTAC	2000
MC COMB, MS VORTAC *4000 - MRA **1900 - MOCA	*ROMAR, MS FIX	**3000
ROMAR, MS FIX *1900 - MOCA	MAGNOLIA, MS VORTAC	*3000
MAGNOLIA, MS VORTAC	SIDON, MS VORTAC	2000
SIDON, MS VORTAC	MARVELL, AR VOR/DME	2100
MARVELL, AR VOR/DME	GILMORE, AR VOR/DME	1900
GILMORE, AR VOR/DME *2300 - MOCA	MALDEN, MO VORTAC	*3000
MALDEN, MO VORTAC *2300 - MOCA	FARMINGTON, MO VORTAC	*3000
FARMINGTON, MO VORTAC *2500 - MOCA	ARNOL, IL FIX	*3000
ARNOL, IL FIX	ST LOUIS, MO VORTAC	2800
ST LOUIS, MO VORTAC *2100 - MOCA	SPINNER, IL VORTAC	*2700
SPINNER, IL VORTAC *2300 - MOCA	PONTIAC, IL VOR/DME	*3000
PONTIAC, IL VOR/DME	KELSI, IL FIX	3000
KELSI, IL FIX	ROCKFORD, IL VOR/DME	2700
ROCKFORD, IL VOR/DME	JANESVILLE, WI VOR/DME	2700
JANESVILLE, WI VOR/DME	MADISON, WI VORTAC	3000
MADISON, WI VORTAC	OSHKOSH, WI VORTAC	3000
OSHKOSH, WI VORTAC *2300 - MOCA	GREEN BAY, WI VORTAC	*3000
GREEN BAY, WI VORTAC	IRON MOUNTAIN, MI VOR/DME	2900
IRON MOUNTAIN, MI VOR/DME *3300 - MOCA	HOUGHTON, MI VOR/DME	*3800

FROM	TO	MEA
95.6010 VOR FEDERAL AIRWAY V10		
PUEBLO, CO VORTAC	LAMAR, CO VOR/DME	7000
LAMAR, CO VOR/DME	ADEER, KS FIX	*5700
*5200 - MOCA		
ADEER, KS FIX	GARDEN CITY, KS VORTAC	*5000
*4400 - MOCA		
GARDEN CITY, KS VORTAC	DODGE CITY, KS VORTAC	4600
DODGE CITY, KS VORTAC	*STAFF, KS FIX	4300
*4200 - MRA		
STAFF, KS FIX	HUTCHINSON, KS VOR/DME	3700
HUTCHINSON, KS VOR/DME	WAIVE, KS FIX	4000
WAIVE, KS FIX	*FLOSS, KS FIX	3300
*5000 - MRA		
FLOSS, KS FIX	EMPORIA, KS VORTAC	3300
EMPORIA, KS VORTAC	WETZL, KS FIX	*5000
*2600 - MOCA		
*3000 - GNSS MEA		
WETZL, KS FIX	NAPOLEON, MO VORTAC	3100
NAPOLEON, MO VORTAC	KIRKSVILLE, MO VORTAC	3000
KIRKSVILLE, MO VORTAC	LOAMY, MO FIX	3000
LOAMY, MO FIX	BURLINGTON, IA VORTAC	*2700
*2200 - MOCA		
BURLINGTON, IA VORTAC	BRADFORD, IL VORTAC	2600
BRADFORD, IL VORTAC	PLANO, IL FIX	3000
NILES, IL FIX	CHETT, MI FIX	*3500
*2500 - MOCA		
CHETT, MI FIX	GIPPER, MI VORTAC	*3000
*2200 - MOCA		
GIPPER, MI VORTAC	LITCHFIELD, MI VOR/DME	2800
LITCHFIELD, MI VOR/DME	*CRUXX, MI FIX	3000
*7500 - MRA		
CRUXX, MI FIX	CARLETON, MI VORTAC	*3000
*2200 - MOCA		
CARLETON, MI VORTAC	U.S. CANADIAN BORDER	*3000
*2100 - MOCA		
U.S. CANADIAN BORDER	FAILS, OH FIX	*4000
*1800 - MOCA		
*2300 - GNSS MEA		
FAILS, OH FIX	*WONOP, OH FIX	**3000
*5000 - MRA		
**2000 - MOCA		
WONOP, OH FIX	YOUNGSTOWN, OH VORTAC	*5000
*2700 - MOCA		
*3000 - GNSS MEA		
YOUNGSTOWN, OH VORTAC	VOLAN, PA FIX	*5000
*3000 - MOCA		
*3000 - GNSS MEA		
VOLAN, PA FIX	TALLS, PA FIX	*5000
*3200 - MOCA		
*3300 - GNSS MEA		
TALLS, PA FIX	REVLOC, PA VOR/DME	4100
REVLOC, PA VOR/DME	JUNEY, PA FIX	*5000
		MAA - 12000
*5000 - GNSS MEA		
JUNEY, PA FIX	LANCASTER, PA VORTAC	*5000
*3600 - MOCA		

FROM TO MEA

95.6011 VOR FEDERAL AIRWAY V11

BROOKLEY, AL VORTAC	GREENE COUNTY, MS VORTAC	2000
GREENE COUNTY, MS VORTAC	MIZZE, MS FIX	*4000
*1900 - MOCA		
*3000 - GNSS MEA		
MIZZE, MS FIX	MAGNOLIA, MS VORTAC	*3000
*2400 - MOCA		
MAGNOLIA, MS VORTAC	SIDON, MS VORTAC	2000
SIDON, MS VORTAC	HOLLY SPRINGS, MS VORTAC	3000
HOLLY SPRINGS, MS VORTAC	DYERSBURG, TN VORTAC	*2500
*2000 - MOCA		
DYERSBURG, TN VORTAC	CUNNINGHAM, KY VORTAC	2400
CUNNINGHAM, KY VORTAC	WESON, KY FIX	2600
WESON, KY FIX	POCKET CITY, IN VORTAC	2200
POCKET CITY, IN VORTAC	MACKY, IN FIX	2300
MACKY, IN FIX	CLOWN, IN FIX	*3000
*2100 - MOCA		
CLOWN, IN FIX	SCOTO, IN FIX	*6000
*2100 - MOCA		
SCOTO, IN FIX	BRICKYARD, IN VORTAC	*2900
*2200 - MOCA		
BRICKYARD, IN VORTAC	WELDO, IN FIX	2900
WELDO, IN FIX	MARION, IN VOR/DME	2800
MARION, IN VOR/DME	FORT WAYNE, IN VORTAC	2600
FORT WAYNE, IN VORTAC	*GRABI, IN FIX	3000
*4000 - MRA		
GRABI, IN FIX	EDGE, OH FIX	3000
EDGE, OH FIX	*PIONS, OH FIX	4000
*4000 - MRA		
PIONS, OH FIX	*HIRED, MI FIX	6000
*6000 - MRA		
HIRED, MI FIX	*CRUXX, MI FIX	7500
*7500 - MRA		

95.6012 VOR FEDERAL AIRWAY V12

GAVIOTA, CA VORTAC	SAN MARCUS, CA VORTAC	6400
SAN MARCUS, CA VORTAC	PALMDALE, CA VORTAC	9300
PALMDALE, CA VORTAC	HELDE, CA FIX	6000
HELDE, CA FIX	HECTOR, CA VORTAC	7900
HECTOR, CA VORTAC	CLIPP, CA FIX	9000
CLIPP, CA FIX	NEEDLES, CA VORTAC	*8000
*5900 - MOCA		
NEEDLES, CA VORTAC	DRAKE, AZ VORTAC	10000
DRAKE, AZ VORTAC	OATES, AZ FIX	10100
OATES, AZ FIX	WINSLOW, AZ VORTAC	10800
WINSLOW, AZ VORTAC	ZUNI, NM VORTAC	9000
ZUNI, NM VORTAC	*CARTY, NM FIX	11000
*10000 - MCA CARTY, NM FIX , W BND		
CARTY, NM FIX	*ALBUQUERQUE, NM VORTAC	9000
*10700 - MCA ALBUQUERQUE, NM VORTAC , E BND		
ALBUQUERQUE, NM VORTAC	OTTO, NM VOR	12000
OTTO, NM VOR	ANTON CHICO, NM VORTAC	*10000
*9400 - MOCA		
ANTON CHICO, NM VORTAC	TUCUMCARI, NM VORTAC	7700
TUCUMCARI, NM VORTAC	PANHANDLE, TX VORTAC	6000
PANHANDLE, TX VORTAC	MITBEE, OK VORTAC	*5500
*5000 - MOCA		
MITBEE, OK VORTAC	CARON, OK FIX	
	SW BND	*5000
	NE BND	*8000
*3700 - MOCA		

FROM TO MEA

95.6012 VOR FEDERAL AIRWAY V12 - CONTINUED

CARON, OK FIX	ANTHONY, KS VORTAC NE BND SW BND	3000 5000
ANTHONY, KS VORTAC WICHITA, KS VORTAC EMPORIA, KS VORTAC *2600 - MOCA *3000 - GNSS MEA	WICHITA, KS VORTAC EMPORIA, KS VORTAC WETZL, KS FIX	3600 3600 *5000
WETZL, KS FIX NAPOLEON, MO VORTAC FRANC, MO FIX COLUMBIA, MO VOR/DME *2100 - MOCA	NAPOLEON, MO VORTAC FRANC, MO FIX COLUMBIA, MO VOR/DME STITH, MO FIX	3100 3000 2600 *2600
STITH, MO FIX FORISTELL, MO VORTAC TROY, IL VORTAC BIBLE GROVE, IL VORTAC WORKE, IL FIX *2600 - MOCA	FORISTELL, MO VORTAC TROY, IL VORTAC BIBLE GROVE, IL VORTAC WORKE, IL FIX OZMOE, IN FIX	2600 2500 2300 2300 *6000
OZMOE, IN FIX SHELBYVILLE, IN VORTAC RICHMOND, IN VORTAC DAYTON, OH VOR/DME *5000 - MRA	SHELBYVILLE, IN VORTAC RICHMOND, IN VORTAC DAYTON, OH VOR/DME *PIZZA, OH FIX	2500 2800 2900 3000
PIZZA, OH FIX APPLETON, OH VORTAC NEWCOMERSTOWN, OH VOR/DME ALLEGHENY, PA VOR/DME MILWO, PA FIX JOHNSTOWN, PA VORTAC HARRISBURG, PA VORTAC KUPPS, PA FIX BOYER, PA FIX #UNUSABLE BOYER, PA FIX *2400 - MOCA	APPLETON, OH VORTAC NEWCOMERSTOWN, OH VOR/DME ALLEGHENY, PA VOR/DME MILWO, PA FIX JOHNSTOWN, PA VORTAC HARRISBURG, PA VORTAC KUPPS, PA FIX BOYER, PA FIX POTTSTOWN, PA VORTAC	3000 3000 3300 4000 4900 5000 3100 # *3000

95.6013 VOR FEDERAL AIRWAY V13

MC ALLEN, TX VOR/DME *5000 - MRA **1700 - MOCA	*MANNY, TX FIX	**5000
MANNY, TX FIX *1500 - MOCA	ASCOT, TX FIX	*5000
ASCOT, TX FIX *1500 - MOCA	SOLON, TX FIX	*4000
SOLON, TX FIX CORPUS CHRISTI, TX VORTAC *2100 - MRA	CORPUS CHRISTI, TX VORTAC *WORRY, TX FIX	1600 1700
WORRY, TX FIX *2300 - MRA	*AUSTS, TX FIX	1700
AUSTS, TX FIX PALACIOS, TX VORTAC HUMBLE, TX VORTAC CLEEP, TX FIX *3000 - MRA	PALACIOS, TX VORTAC HUMBLE, TX VORTAC CLEEP, TX FIX *LEGGE, TX FIX	1700 2000 3000 3100
LEGGE, TX FIX LUFKIN, TX VORTAC *2400 - MOCA	LUFKIN, TX VORTAC CARTH, TX FIX	2100 *3800
CARTH, TX FIX BELCHER, LA VORTAC *3000 - MRA	BELCHER, LA VORTAC *IDDAS, LA FIX	3100 2000
IDDAS, LA FIX *4000 - MRA	*DUBOW, AR FIX	2000
DUBOW, AR FIX	TEXARKANA, AR VORTAC	2000

FROM TO MEA

95.6013 VOR FEDERAL AIRWAY V13 - CONTINUED

TEXARKANA, AR VORTAC	DEENS, AR FIX SE BND NW BND	2300 4600
DEENS, AR FIX *4000 - MOCA	RICH MOUNTAIN, OK VORTAC	*4600
RICH MOUNTAIN, OK VORTAC *5000 - MRA **3900 - MOCA	*HADES, AR FIX	**4600
HADES, AR FIX FORT SMITH, AR VORTAC	FORT SMITH, AR VORTAC *CHESO, AR FIX	2000 3400
*5000 - MRA CHESO, AR FIX RAZORBACK, AR VORTAC	RAZORBACK, AR VORTAC *PINNE, MO FIX	3700 3000
*4500 - MRA PINNE, MO FIX NEOSHO, MO VOR/DME	NEOSHO, MO VOR/DME NASHE, MO FIX	3000 2900
NASHE, MO FIX *3000 - MRA DIZZI, MO FIX	*DIZZI, MO FIX BUTLER, MO VORTAC	2700 *2600
*2000 - MOCA BUTLER, MO VORTAC NAPOLEON, MO VORTAC	NAPOLEON, MO VORTAC LAMONI, IA VORTAC	2900 2900
LAMONI, IA VORTAC *4300 - MRA WIVEY, IA FIX	*WIVEY, IA FIX DES MOINES, IA VORTAC	3000 3000
DES MOINES, IA VORTAC *3500 - MCA ANKEN, IA FIX , N BND	*ANKEN, IA FIX NEVAD, IA FIX	2700 4000
ANKEN, IA FIX NEVAD, IA FIX *2700 - MOCA	ALOCK, IA FIX MASON CITY, IA VORTAC	*3300 3000
ALOCK, IA FIX MASON CITY, IA VORTAC FARMINGTON, MN VORTAC	FARMINGTON, MN VORTAC *WAGNR, MN FIX	3000 **5500
*5500 - MRA **3400 - MOCA WAGNR, MN FIX	CINCI, MN FIX	*5500
*3400 - MOCA CINCI, MN FIX *2700 - MOCA	SIREN, WI VOR/DME	*3400
SIREN, WI VOR/DME DULUTH, MN VORTAC	DULUTH, MN VORTAC WEMAN, MN FIX	4000 4000
DULUTH, MN VORTAC WEMAN, MN FIX BYPOR, MN FIX	BYPOR, MN FIX THUNDER BAY, CANADA VORTAC	5000 #4000
BYPOR, MN FIX #FOR THAT AIRSPACE OVER U.S. TERRITORY.		

95.6014 VOR FEDERAL AIRWAY V14

CHISUM, NM VORTAC	ONSOM, NM FIX E BND W BND	*7000 *7500
*6000 - MOCA ONSOM, NM FIX *6300 - MOCA	WINNS, TX FIX	*8000
WINNS, TX FIX *8000 - MRA **5200 - MOCA	*FLATT, TX FIX	**8000
FLATT, TX FIX SHALO, TX FIX	SHALO, TX FIX LUBBOCK, TX VORTAC	5200 *5100
*5000 - GNSS MEA LUBBOCK, TX VORTAC CHILDRESS, TX VORTAC	CHILDRESS, TX VORTAC HOBART, OK VORTAC	5000 3700
HOBART, OK VORTAC CARFF, OK FIX	CARFF, OK FIX WILL ROGERS, OK VORTAC	3600 3000

FROM TO MEA

95.6014VOR FEDERAL AIRWAY V14 - CONTINUED

WILL ROGERS, OK VORTAC	TOTES, OK FIX	3700
TOTES, OK FIX	DROPS, OK FIX	*3700
*2500 - MOCA		
DROPS, OK FIX	TULSA, OK VORTAC	
	NE BND	2800
	SW BND	3800
TULSA, OK VORTAC	ADAIR, OK FIX	2500
ADAIR, OK FIX	NEOSHO, MO VOR/DME	3000
NEOSHO, MO VOR/DME	SPRINGFIELD, MO VORTAC	3000
SPRINGFIELD, MO VORTAC	VICHY, MO VOR/DME	3100
VICHY, MO VOR/DME	STEER, MO FIX	*3000
*2300 - MOCA		
STEER, MO FIX	ST LOUIS, MO VORTAC	2600
ST LOUIS, MO VORTAC	VANDALIA, IL VORTAC	2500
VANDALIA, IL VORTAC	TERRE HAUTE, IN VORTAC	2400
TERRE HAUTE, IN VORTAC	BRICKYARD, IN VORTAC	2700
BRICKYARD, IN VORTAC	MUNCIE, IN VOR/DME	2900
MUNCIE, IN VOR/DME	FLAG CITY, OH VORTAC	3000
FLAG CITY, OH VORTAC	OBRLN, OH FIX	*3500
*2400 - MOCA		
OBRLN, OH FIX	DRYER, OH VOR/DME	*3500
*2500 - MOCA		
DRYER, OH VOR/DME	JEFFERSON, OH VOR/DME	3500
JEFFERSON, OH VOR/DME	ERIE, PA VORTAC	2700
ERIE, PA VORTAC	HAMIT, PA FIX	3200
HAMIT, PA FIX	DUNKIRK, NY VORTAC	3300
DUNKIRK, NY VORTAC	BUFFALO, NY VOR/DME	3000
BUFFALO, NY VOR/DME	GENESE, NY VOR/DME	#4000
#BUF R-106 UNUSABLE.		
GENESE, NY VOR/DME	BEEPS, NY FIX	*4000
*3300 - MOCA		
BEEPS, NY FIX	SCIPO, NY FIX	*4000
*3400 - MOCA		
SCIPO, NY FIX	VESPE, NY FIX	4000
VESPE, NY FIX	GEORGETOWN, NY VORTAC	4000
GEORGETOWN, NY VORTAC	SHERB, NY FIX	4000
SHERB, NY FIX	COBIA, NY FIX	5000
COBIA, NY FIX	CASIL, NY FIX	*5000
*3800 - MOCA		
CASIL, NY FIX	ALBANY, NY VORTAC	3600
ALBANY, NY VORTAC	WARIC, MA FIX	5000
WARIC, MA FIX	GARDNER, MA VOR/DME	*4000
*3500 - MOCA		
GARDNER, MA VOR/DME	GRAYM, MA FIX	3000
GRAYM, MA FIX	NORWICH, CT VOR/DME	*3000
*2200 - MOCA		

95.6015 VOR FEDERAL AIRWAY V15

HOBBY, TX VOR/DME	NAVASOTA, TX VORTAC	2100
NAVASOTA, TX VORTAC	COLLEGE STATION, TX VORTAC	2000
COLLEGE STATION, TX VORTAC	SATTY, TX FIX	2200
SATTY, TX FIX	WACO, TX VORTAC	2400
WACO, TX VORTAC	CEDAR CREEK, TX VORTAC	2500
CEDAR CREEK, TX VORTAC	BONHAM, TX VORTAC	*3500
*2200 - MOCA		
BONHAM, TX VORTAC	*PRIZZ, OK FIX	**3600
*7000 - MRA		
**2100 - MOCA		
PRIZZ, OK FIX	MC ALESTER, OK VORTAC	*3000
*2500 - MOCA		

FROM TO MEA

95.6015 VOR FEDERAL AIRWAY V15 - CONTINUED

MC ALESTER, OK VORTAC *4700 - MRA	*HOFFE, OK FIX	2700
HOFFE, OK FIX	OKMULGEE, OK VOR/DME	2600
OKMULGEE, OK VOR/DME	MALTS, OK FIX	3500
MALTS, OK FIX	*PRYOR, OK FIX	**2900
*2900 - MRA		
**2200 - MOCA		
PRYOR, OK FIX	NEOSHO, MO VOR/DME	3000
SIOUX CITY, IA VORTAC	SIOUX FALLS, SD VORTAC	3400
SIOUX FALLS, SD VORTAC	HURON, SD VORTAC	3700
HURON, SD VORTAC	ABERDEEN, SD VOR/DME	3000
ABERDEEN, SD VOR/DME	BISMARCK, ND VOR/DME	*4700
*3500 - MOCA		
BISMARCK, ND VOR/DME	MINOT, ND VORTAC	4100

95.6016 VOR FEDERAL AIRWAY V16

LOS ANGELES, CA VORTAC	PRADO, CA FIX	4000
PRADO, CA FIX	PARADISE, CA VORTAC	5000
PARADISE, CA VORTAC	*SETER, CA FIX	5500
*12000 - MCA SETER, CA FIX, E BND		
SETER, CA FIX	BANDS, CA FIX	
	E BND	13000
	W BND	9000
BANDS, CA FIX	*PALM SPRINGS, CA VORTAC	13000
*11800 - MCA PALM SPRINGS, CA VORTAC, W BND		
PALM SPRINGS, CA VORTAC	BLYTHE, CA VORTAC	8000
BLYTHE, CA VORTAC	BUCKEYE, AZ VORTAC	6000
BUCKEYE, AZ VORTAC	PERKY, AZ FIX	5000
PERKY, AZ FIX	PHOENIX, AZ VORTAC	4000
PHOENIX, AZ VORTAC	*TOTEK, AZ FIX	5000
*5500 - MCA TOTEK, AZ FIX, E BND		
TOTEK, AZ FIX	TUCSON, AZ VORTAC	6500
TUCSON, AZ VORTAC	SAN SIMON, AZ VORTAC	11500
SAN SIMON, AZ VORTAC	ANIMA, NM FIX	8000
ANIMA, NM FIX	DARCE, NM FIX	9000
DARCE, NM FIX	COLUMBUS, NM VOR/DME	*9000
*8200 - MOCA		
COLUMBUS, NM VOR/DME	EL PASO, TX VORTAC	9000
EL PASO, TX VORTAC	SALT FLAT, TX VORTAC	*8000
*7400 - MOCA		
SALT FLAT, TX VORTAC	DILLI, TX FIX	8000
DILLI, TX FIX	CAVRN, TX FIX	*10000
*7500 - MOCA		
CAVRN, TX FIX	WINK, TX VORTAC	*10000
*5300 - MOCA		
WINK, TX VORTAC	GOMIT, TX FIX	5500
GOMIT, TX FIX	PIZON, TX FIX	5000
PIZON, TX FIX	MERGE, TX FIX	*7000
*4400 - MOCA		
MERGE, TX FIX	BIG SPRING, TX VORTAC	4400
BIG SPRING, TX VORTAC	WEEPE, TX FIX	4200
WEEPE, TX FIX	*LORAN, TX FIX	4500
*6500 - MRA		
LORAN, TX FIX	MERKE, TX FIX	4500
MERKE, TX FIX	ABILENE, TX VORTAC	*4000
*3200 - MOCA		
ABILENE, TX VORTAC	*ROGEE, TX FIX	3600
*5000 - MRA		
ROGEE, TX FIX	BOWIE, TX VORTAC	*4500
*2900 - MOCA		
BOWIE, TX VORTAC	BONHAM, TX VORTAC	4000
BONHAM, TX VORTAC	PARIS, TX VOR/DME	2400

FROM	TO	MEA
95.6016 VOR FEDERAL AIRWAY V16 - CONTINUED		
PARIS, TX VOR/DME	TEXARKANA, AR VORTAC	2000
TEXARKANA, AR VORTAC	*HOSES, AR FIX	2000
*3000 - MRA		
HOSES, AR FIX	SPARO, AR FIX	*4000
*2300 - MOCA		
SPARO, AR FIX	BUNNS, AR FIX	*6000
*1900 - MOCA		
BUNNS, AR FIX	PINE BLUFF, AR VOR/DME	2000
PINE BLUFF, AR VOR/DME	MARVELL, AR VOR/DME	1900
MARVELL, AR VOR/DME	HOLLY SPRINGS, MS VORTAC	2200
HOLLY SPRINGS, MS VORTAC	JACKS CREEK, TN VOR/DME	*2500
*2000 - MOCA		
JACKS CREEK, TN VOR/DME	SHELBYVILLE, TN VOR/DME	*3000
*2500 - MOCA		
SHELBYVILLE, TN VOR/DME	HINCH MOUNTAIN, TN VORTAC	5000
HINCH MOUNTAIN, TN VORTAC	BUCKY, TN FIX	5000
BUCKY, TN FIX	VOLUNTEER, TN VORTAC	3500
VOLUNTEER, TN VORTAC	*PENICE, TN FIX	3000
*4000 - MCA PENICE, TN FIX , NE BND		
PENICE, TN FIX	TAKEN, TN FIX	4000
TAKEN, TN FIX	HOLSTON MOUNTAIN, TN VORTAC	6000
HOLSTON MOUNTAIN, TN VORTAC	DAMAS, TN FIX	6000
DAMAS, TN FIX	*STOVE, VA FIX	7500
*7500 - MCA STOVE, VA FIX , SW BND		
STOVE, VA FIX	SPEEL, VA FIX	6000
SPEEL, VA FIX	PULASKI, VA VORTAC	5400
PULASKI, VA VORTAC	ROANOKE, VA VORTAC	5300
ROANOKE, VA VORTAC	GOOZE, VA FIX	5000
GOOZE, VA FIX	LYNCHBURG, VA VORTAC	
	W BND	*5000
	E BND	*3000
*2900 - MOCA		
LYNCHBURG, VA VORTAC	FLAT ROCK, VA VORTAC	3000
FLAT ROCK, VA VORTAC	RICHMOND, VA VORTAC	2600
RICHMOND, VA VORTAC	*TAPPA, VA FIX	2000
*5000 - MCA TAPPA, VA FIX , NE BND		
TAPPA, VA FIX	PATUXENT, MD VORTAC	*5000
*1500 - MOCA		
*2000 - GNSS MEA		
PATUXENT, MD VORTAC	*GARED, MD FIX	**4500
*8000 - MRA		
**1500 - MOCA		
**4000 - GNSS MEA		
GARED, MD FIX	CHOPS, MD FIX	*4500
*1500 - MOCA		
*4000 - GNSS MEA		
CHOPS, MD FIX	SMYRNA, DE VORTAC	*2000
*1500 - MOCA		
SMYRNA, DE VORTAC	CEDAR LAKE, NJ VORTAC	1800
CEDAR LAKE, NJ VORTAC	COYLE, NJ VORTAC	*1900
*1300 - MOCA		
COYLE, NJ VORTAC	DIXIE, NJ FIX	*2500
*1600 - MOCA		
DIXIE, NJ FIX	KENNEDY, NY VOR/DME	*2500
*1600 - MOCA		
KENNEDY, NY VOR/DME	CALVERTON, NY VOR/DME	2000
CALVERTON, NY VOR/DME	CREAM, NY FIX	2000
CREAM, NY FIX	NORWICH, CT VOR/DME	2500
NORWICH, CT VOR/DME	WOONS, RI FIX	2500
WOONS, RI FIX	BOSTON, MA VOR/DME	2000

FROM	TO	MEA
95.6017 VOR FEDERAL AIRWAY V17		
BROWNSVILLE, TX VORTAC	HARLINGEN, TX VOR/DME	1600
HARLINGEN, TX VOR/DME	MC ALLEN, TX VOR/DME	2400
MC ALLEN, TX VOR/DME	FATOR, TX FIX	*2500
*1700 - MOCA		
FATOR, TX FIX	*NELEE, TX FIX	**4000
*5500 - MRA		
**2800 - MOCA		
NELEE, TX FIX	LAREDO, TX VORTAC	2500
LAREDO, TX VORTAC	*KAHAN, TX FIX	2400
*5000 - MRA		
KAHAN, TX FIX	COTULLA, TX VORTAC	*2400
*1800 - MOCA		
COTULLA, TX VORTAC	MILET, TX FIX	2500
MILET, TX FIX	SOMER, TX FIX	*4000
*2500 - MOCA		
SOMER, TX FIX	SAN ANTONIO, TX VORTAC	*3000
*2400 - MOCA		
SAN ANTONIO, TX VORTAC	CENTEX, TX VORTAC	3500
CENTEX, TX VORTAC	WACO, TX VORTAC	3600
WACO, TX VORTAC	*GAINS, TX FIX	**3000
*4000 - MRA		
**2500 - MOCA		
GAINS, TX FIX	*BRIAN, TX FIX	3000
*5000 - MRA		
BRIAN, TX FIX	GLEN ROSE, TX VORTAC	3000
GLEN ROSE, TX VORTAC	MILLSAP, TX VORTAC	3000
MILLSAP, TX VORTAC	BOWIE, TX VORTAC	3000
BOWIE, TX VORTAC	ARDMORE, OK VORTAC	3000
ARDMORE, OK VORTAC	WILL ROGERS, OK VORTAC	3100
WILL ROGERS, OK VORTAC	ODINS, OK FIX	3300
ODINS, OK FIX	CAMAR, OK FIX	*4900
*3600 - MOCA		
CAMAR, OK FIX	MITBEE, OK VORTAC	4300
MITBEE, OK VORTAC	FLACK, KS FIX	*4400
*3900 - MOCA		
FLACK, KS FIX	GARDEN CITY, KS VORTAC	4700
GARDEN CITY, KS VORTAC	*COFFE, KS FIX	**5500
*9000 - MRA		
**4600 - MOCA		
COFFE, KS FIX	GOODLAND, KS VORTAC	5500

95.6018 VOR FEDERAL AIRWAY V18

GUTHRIE, TX VORTAC	BEKLE, TX FIX	
	NW BND	*6000
	SE BND	*8000
*3400 - MOCA		
BEKLE, TX FIX	MILLSAP, TX VORTAC	*8000
*3500 - MOCA		
MILLSAP, TX VORTAC	GLEN ROSE, TX VORTAC	3000
GLEN ROSE, TX VORTAC	CEDAR CREEK, TX VORTAC	*3000
*2200 - MOCA		
CEDAR CREEK, TX VORTAC	QUITMAN, TX VOR/DME	2500
QUITMAN, TX VOR/DME	CADOZ, TX FIX	2400
CADOZ, TX FIX	BELCHER, LA VORTAC	2500
BELCHER, LA VORTAC	MONROE, LA VORTAC	2000
MONROE, LA VORTAC	MAGNOLIA, MS VORTAC	2500
MAGNOLIA, MS VORTAC	MERIDIAN, MS VORTAC	2500
MERIDIAN, MS VORTAC	CRIMSON, AL VORTAC	2000
CRIMSON, AL VORTAC	VULCAN, AL VORTAC	2400
VULCAN, AL VORTAC	TRUST, AL FIX	3500
TRUST, AL FIX	TALLADEGA, AL VOR/DME	3700
TALLADEGA, AL VOR/DME	ATLANTA, GA VORTAC	4000

FROM TO MEA

95.6018 VOR FEDERAL AIRWAY V18 - CONTINUED

ATLANTA, GA VORTAC *2500 - MOCA	CONNI, GA FIX	*3000
CONNI, GA FIX *2300 - MOCA	MADDI, GA FIX	*4000
MADDI, GA FIX *2000 - MOCA	CORVI, GA FIX	*5000
CORVI, GA FIX *2200 - MOCA	RAFFE, GA FIX	*6000
RAFFE, GA FIX *2000 - MOCA	COLLIERS, SC VORTAC	*2500
COLLIERS, SC VORTAC	LASHE, SC FIX	2400
LASHE, SC FIX *2200 - MOCA	NORMS, SC FIX	*3000
NORMS, SC FIX *1700 - MOCA	SACKS, SC FIX	*4000
SACKS, SC FIX	CHARLESTON, SC VORTAC	2100

95.6019 VOR FEDERAL AIRWAY V19

CINCINNATI, KY VORTAC *2800 - MOCA	APPLETON, OH VORTAC	*4000
---------------------------------------	---------------------	-------

95.6020 VOR FEDERAL AIRWAY V20

MC ALLEN, TX VOR/DME	LATEX, TX FIX	1700
LATEX, TX FIX *1900 - MOCA	ASCOT, TX FIX	*4000
ASCOT, TX FIX *1500 - MOCA	SOLON, TX FIX	*4000
SOLON, TX FIX	CORPUS CHRISTI, TX VORTAC	1600
CORPUS CHRISTI, TX VORTAC	COPAN, TX FIX	1800
COPAN, TX FIX	BETZY, TX FIX	1700
BETZY, TX FIX	PALACIOS, TX VORTAC	2000
PALACIOS, TX VORTAC *3000 - MRA	*MAGUS, TX FIX	1800
MAGUS, TX FIX	KEEDS, TX FIX	1700
KEEDS, TX FIX	HOBBY, TX VOR/DME	2500
HOBBY, TX VOR/DME	BEAUMONT, TX VOR/DME	2100
BEAUMONT, TX VOR/DME	LAKE CHARLES, LA VORTAC	2000
LAKE CHARLES, LA VORTAC	LAFAYETTE, LA VORTAC	1800
LAFAYETTE, LA VORTAC	RESERVE, LA VOR/DME	2000
RESERVE, LA VOR/DME	GULFPORT, MS VORTAC	2000
GULFPORT, MS VORTAC	SEMMES, AL VORTAC	2000
SEMMES, AL VORTAC	MONROEVILLE, AL VORTAC	2000
MONROEVILLE, AL VORTAC *3500 - MRA	*PICKS, AL FIX	2300
PICKS, AL FIX	MONTGOMERY, AL VORTAC	2300
MONTGOMERY, AL VORTAC	TUSKEGEE, AL VOR/DME	2000
TUSKEGEE, AL VOR/DME	MARVO, AL FIX	2100
MARVO, AL FIX *2000 - MOCA	COLUMBUS, GA VORTAC	*2600
COLUMBUS, GA VORTAC	GRANT, GA FIX	2800
GRANT, GA FIX *2500 - MOCA	SMARR, GA FIX	*4000
*2500 - GNSS MEA		
SMARR, GA FIX *2500 - MOCA	SINCA, GA FIX	*4500
*2500 - GNSS MEA		

FROM	TO	MEA
95.6020 VOR FEDERAL AIRWAY V20 - CONTINUED		
SINCA, GA FIX *3500 - MRA **2000 - MOCA	*GLOSS, GA FIX	**3000
GLOSS, GA FIX *2200 - MOCA	MADDI, GA FIX	*3000
MADDI, GA FIX *2100 - MOCA	ATHENS, GA VORTAC	*3000
ATHENS, GA VORTAC *2200 - MOCA	ELECTRIC CITY, SC VORTAC	*2800
ELECTRIC CITY, SC VORTAC	ELLID, SC FIX	3000
ELLID, SC FIX	CLEVA, SC FIX	3400
CLEVA, SC FIX	TUXDO, NC FIX	5000
TUXDO, NC FIX	SUGARLOAF MOUNTAIN, NC VORTAC	6000
SUGARLOAF MOUNTAIN, NC VORTAC	VAESE, NC FIX	6000
VAESE, NC FIX *3600 - MOCA	BARRETTS MOUNTAIN, NC VOR/DME	*5000
BARRETTS MOUNTAIN, NC VOR/DME	PROVE, NC FIX	3500
PROVE, NC FIX	LEAKS, NC FIX	3500
LEAKS, NC FIX	SOUTH BOSTON, VA VORTAC	3000
SOUTH BOSTON, VA VORTAC *9000 - MRA **2000 - MOCA	*NUTTS, VA FIX	**3000
NUTTS, VA FIX *2400 - MOCA	MELIA, VA FIX	*3000
MELIA, VA FIX	RICHMOND, VA VORTAC	2000
RICHMOND, VA VORTAC *5000 - MCA TAPPA, VA FIX , NE BND	*TAPPA, VA FIX	2000
TAPPA, VA FIX *10000 - MCA COLIN, VA FIX , N BND **1500 - MOCA **2000 - GNSS MEA	*COLIN, VA FIX	**5000
COLIN, VA FIX *1800 - MOCA *2000 - GNSS MEA	NOTTINGHAM, MD VORTAC	*10000

95.6021 VOR FEDERAL AIRWAY V21

SANTA CATALINA, CA VORTAC	SEAL BEACH, CA VORTAC	4000
SEAL BEACH, CA VORTAC *2200 - MOCA	AHEIM, CA FIX	*3000
AHEIM, CA FIX *3000 - MRA *4100 - MCA OLLIE, CA FIX , NE BND	*OLLIE, CA FIX	3000
OLLIE, CA FIX	PARADISE, CA VORTAC	5000
PARADISE, CA VORTAC *8800 - MCA RAVON, CA FIX , NE BND	*RAVON, CA FIX	4500
RAVON, CA FIX	GAREY, CA FIX NE BND SW BND	10500 8000
GAREY, CA FIX *9300 - MCA LUCER, CA FIX , SW BND	*LUCER, CA FIX	10500
LUCER, CA FIX *8000 - MOCA	BULGY, CA FIX	*9000
BULGY, CA FIX *7000 - MOCA	HECTOR, CA VORTAC	*9000
HECTOR, CA VORTAC *12000 - MRA	*WHIGG, CA FIX	10000
WHIGG, CA FIX	BOULDER CITY, NV VORTAC	10000
BOULDER CITY, NV VORTAC	MORMON MESA, NV VORTAC	7500

FROM TO MEA

95.6021 VOR FEDERAL AIRWAY V21 - CONTINUED

MORMON MESA, NV VORTAC	BERYL, UT FIX	9800
BERYL, UT FIX	MILFORD, UT VORTAC	10000
MILFORD, UT VORTAC	DELTA, UT VORTAC	9600
DELTA, UT VORTAC	FAIRFIELD, UT VORTAC	10300
FAIRFIELD, UT VORTAC	*WASATCH, UT VORTAC	9600
*8000 - MCA WASATCH, UT VORTAC , S BND		
WASATCH, UT VORTAC	OGDEN, UT VORTAC	7000
OGDEN, UT VORTAC	*CORIN, UT FIX	
	N BND	10000
	S BND	7600
*13000 - MRA		
CORIN, UT FIX	MALAD CITY, ID VOR/DME	10000
MALAD CITY, ID VOR/DME	BANNO, ID FIX	10000
BANNO, ID FIX	*POCATELLO, ID VOR/DME	9000
*8000 - MCA POCATELLO, ID VOR/DME , SE BND		
POCATELLO, ID VOR/DME	IDAHO FALLS, ID VOR/DME	7000
IDAHO FALLS, ID VOR/DME	*DUBOIS, ID VORTAC	7600
*8600 - MCA DUBOIS, ID VORTAC , N BND		
DUBOIS, ID VORTAC	DILLON, MT VOR/DME	*12000
*11100 - MOCA		
DILLON, MT VOR/DME	*WHITEHALL, MT VOR/DME	10000
*9300 - MCA WHITEHALL, MT VOR/DME , N BND		
WHITEHALL, MT VOR/DME	*HELENA, MT VORTAC	10600
*10000 - MCA HELENA, MT VORTAC , SE BND		
HELENA, MT VORTAC	GREAT FALLS, MT VORTAC	10000
GREAT FALLS, MT VORTAC	CUT BANK, MT VORTAC	6000
CUT BANK, MT VORTAC	U.S. CANADIAN BORDER	6200

95.6023 VOR FEDERAL AIRWAY V23

MISSION BAY, CA VORTAC	OCEANSIDE, CA VORTAC	3000
OCEANSIDE, CA VORTAC	BALBO, CA FIX	4000
BALBO, CA FIX	SEAL BEACH, CA VORTAC	
	NW BND	3000
	SE BND	4000
SEAL BEACH, CA VORTAC	LOS ANGELES, CA VORTAC	2500
LOS ANGELES, CA VORTAC	*CHATY, CA FIX	4000
*5400 - MCA CHATY, CA FIX , NW BND		
CHATY, CA FIX	*CASTA, CA FIX	6000
*8300 - MCA CASTA, CA FIX , NW BND		
CASTA, CA FIX	GORMAN, CA VORTAC	9500
GORMAN, CA VORTAC	*GRAPE, CA FIX	9500
*9500 - MCA GRAPE, CA FIX , S BND		
GRAPE, CA FIX	*LAMPE, CA FIX	
	NW BND	5000
	SE BND	9500
*7800 - MCA LAMPE, CA FIX , SE BND		
LAMPE, CA FIX	SHAFTER, CA VORTAC	
	NW BND	3000
	SE BND	6000
SHAFTER, CA VORTAC	DELNO, CA FIX	3000
DELNO, CA FIX	LATON, CA FIX	*3000
*2000 - MOCA		
LATON, CA FIX	CLOVIS, CA VORTAC	2000
CLOVIS, CA VORTAC	BEREN, CA FIX	2100
BEREN, CA FIX	WRAPS, CA FIX	*4000
*3000 - MOCA		
WRAPS, CA FIX	LINDEN, CA VORTAC	3000
LINDEN, CA VORTAC	SACRAMENTO, CA VORTAC	2000
SACRAMENTO, CA VORTAC	GRIME, CA FIX	*2000
*1600 - MOCA		
GRIME, CA FIX	YUBBA, CA FIX	*4000
*2000 - MOCA		

FROM	TO	MEA
95.6023 VOR FEDERAL AIRWAY V23 - CONTINUED		
YUBBA, CA FIX *4000 - MRA **3400 - MOCA	*GRIDD, CA FIX	**4000
GRIDD, CA FIX *1700 - MOCA	RED BLUFF, CA VORTAC	*3000
RED BLUFF, CA VORTAC	BEIRA, CA FIX NW BND SE BND	8000 3000
BEIRA, CA FIX	*SHATA, CA FIX NW BND SE BND	**8000 **6500
*8000 - MCA SHATA, CA FIX , NW BND **5500 - MOCA		
SHATA, CA FIX FORT JONES, CA VOR/DME *9400 - MOCA	FORT JONES, CA VOR/DME TALEM, OR FIX	10000 *10000
TALEM, OR FIX	*ROGUE VALLEY, OR VORTAC NW BND SE BND	8000 10000
*7000 - MCA ROGUE VALLEY, OR VORTAC , SE BND		
ROGUE VALLEY, OR VORTAC MOURN, OR FIX *7000 - MRA **6500 - MOCA	MOURN, OR FIX *CURTI, OR FIX	7000 **8000
CURTI, OR FIX	EUGENE, OR VORTAC SE BND NW BND	*6000 *4000
*4000 - MOCA		
EUGENE, OR VORTAC TURNO, OR FIX RAWER, OR FIX BATTLE GROUND, WA VORTAC	TURNO, OR FIX RAWER, OR FIX BATTLE GROUND, WA VORTAC *MALAY, WA FIX NW BND SE BND	3000 5000 4000 6000 5000
*9500 - MRA		
MALAY, WA FIX	*MCKEN, WA FIX S BND N BND	6000 5000
*4100 - MCA MCKEN, WA FIX , S BND		
MCKEN, WA FIX SEATTLE, WA VORTAC PAINE, WA VOR/DME EGRET, WA FIX ACORD, WA FIX *2200 - MOCA	SEATTLE, WA VORTAC PAINE, WA VOR/DME EGRET, WA FIX ACORD, WA FIX WHATCOM, WA VORTAC	3000 3000 4500 3500 *3000
WHATCOM, WA VORTAC U.S. CANADIAN BORDER	U.S. CANADIAN BORDER VANCOUVER, CANADA VOR/DME	3000 3000

95.6024 VOR FEDERAL AIRWAY V24

ABERDEEN, SD VOR/DME WATERTOWN, SD VORTAC REDWOOD FALLS, MN VOR/DME *5000 - MRA **2700 - MOCA	WATERTOWN, SD VORTAC REDWOOD FALLS, MN VOR/DME *ALMAY, MN FIX	3600 3800 **3400
ALMAY, MN FIX *2700 - MOCA	KASPR, MN FIX	*3400
KASPR, MN FIX ROCHESTER, MN VOR/DME LONE ROCK, WI VOR/DME *2800 - MOCA	ROCHESTER, MN VOR/DME LONE ROCK, WI VOR/DME GLARS, WI FIX	3000 3000 *3400

FROM TO MEA

95.6024 VOR FEDERAL AIRWAY V24 - CONTINUED

GLARS, WI FIX *2300 - MOCA	JANESVILLE, WI VOR/DME	*2800
JANESVILLE, WI VOR/DME	FARMM, IL FIX	2900
FARMM, IL FIX	NORTHBROOK, IL VOR/DME	2700
PEOTONE, IL VORTAC	KENLA, IL FIX	2400
KENLA, IL FIX	VAGES, IN FIX	2600
VAGES, IN FIX *4000 - MRA **2300 - MOCA	*POTES, IN FIX	**4000
POTES, IN FIX *2300 - MOCA	JAKKS, IN FIX	*4000
JAKKS, IN FIX	BRICKYARD, IN VORTAC	2700

95.6025 VOR FEDERAL AIRWAY V25

MISSION BAY, CA VORTAC	REDIN, CA FIX	3000
REDIN, CA FIX *2000 - MOCA	PACIF, CA FIX	*6000
PACIF, CA FIX *2000 - MOCA	ALBAS, CA FIX	*3000
ALBAS, CA FIX *2700 - MCA FERM, CA FIX , NW BND	*FERMY, CA FIX	2100
FERMY, CA FIX *2700 - MCA HERMO, CA FIX , SE BND	*HERMO, CA FIX	3200
HERMO, CA FIX	LOS ANGELES, CA VORTAC	2500
LOS ANGELES, CA VORTAC *3000 - MRA	*MERMA, CA FIX	2000
MERMA, CA FIX	EXERT, CA FIX	2000
EXERT, CA FIX	VENTURA, CA VOR/DME	5000
VENTURA, CA VOR/DME *7600 - MCA SAN MARCUS, CA VORTAC , NW BND	*SAN MARCUS, CA VORTAC	6000
SAN MARCUS, CA VORTAC	POZOE, CA FIX	8600
POZOE, CA FIX	PASO ROBLES, CA VORTAC NW BND SE BND	6000 7000
PASO ROBLES, CA VORTAC	SALINAS, CA VORTAC	5500
SALINAS, CA VORTAC *4000 - MOCA	SANTY, CA FIX	*5000
SANTY, CA FIX	WOODSIDE, CA VORTAC	5000
WOODSIDE, CA VORTAC	SAN FRANCISCO, CA VOR/DME	4700
SAN FRANCISCO, CA VOR/DME	SUTRO, CA FIX	3500
SUTRO, CA FIX	GOBBS, CA FIX	3000
GOBBS, CA FIX	POINT REYES, CA VORTAC	3500
POINT REYES, CA VORTAC	FREES, CA FIX	3500
FREES, CA FIX *12000 - MCA GETER, CA FIX , N BND	*GETER, CA FIX	6000
GETER, CA FIX *9000 - MRA *11000 - MCA LAPED, CA FIX , S BND **6300 - MOCA	*LAPED, CA FIX	**12000
LAPED, CA FIX *5500 - MCA GRENY, CA FIX , S BND	*GRENY, CA FIX	9000
GRENY, CA FIX	RED BLUFF, CA VORTAC	3000
RED BLUFF, CA VORTAC *4000 - MOCA	HOMAN, CA FIX	*4000
HOMAN, CA FIX *7000 - MCA ITMOR, CA FIX , N BND **4000 - MOCA **4000 - GNSS MEA	*ITMOR, CA FIX	**5000

FROM TO MEA

95.6025 VOR FEDERAL AIRWAY V25 - CONTINUED

ITMOR, CA FIX *9600 - MOCA *10000 - GNSS MEA	MUREX, CA FIX	*11000
MUREX, CA FIX	KLAMATH FALLS, OR VORTAC N BND S BND	*8500 *11000
*8500 - MOCA		
KLAMATH FALLS, OR VORTAC *9500 - MOCA *10000 - GNSS MEA	SPRAG, OR FIX	*12000
SPRAG, OR FIX *9500 - MOCA *10000 - GNSS MEA	OCTAD, OR FIX	*12000
OCTAD, OR FIX	DESCHUTES, OR VORTAC S BND N BND	*12000 *7000
*6700 - MOCA *10000 - GNSS MEA, S BND		
DESCHUTES, OR VORTAC *10000 - MRA **6500 - MOCA	*GASHE, OR FIX	**7000
GASHE, OR FIX *5400 - MCA KLICKITAT, OR VOR/DME , N BND **6500 - MOCA	*KLICKITAT, OR VOR/DME	**7000
KLICKITAT, OR VOR/DME GUBSE, WA FIX	GUBSE, WA FIX YAKIMA, WA VORTAC N BND S BND	7800 *5000 *7800
*4500 - MOCA		
YAKIMA, WA VORTAC *6800 - MCA ELLENSBURG, WA VORTAC , N BND	*ELLENSBURG, WA VORTAC	5600
ELLENSBURG, WA VORTAC *7400 - MCA WENATCHEE, WA VOR/DME , S BND	*WENATCHEE, WA VOR/DME	8600

95.6026 VOR FEDERAL AIRWAY V26

BLUE MESA, CO VOR/DME	MONTRORSE, CO VOR/DME	12500
MONTRORSE, CO VOR/DME	GRAND JUNCTION, CO VOR/DME	11000
GRAND JUNCTION, CO VOR/DME	RAYMN, CO FIX	
	NE BND	11000
	SW BND	10000
RAYMN, CO FIX	MEEKER, CO VOR/DME	11000
MEEKER, CO VOR/DME	STRIM, CO FIX	11000
STRIM, CO FIX	CHEROKEE, WY VOR/DME	10000
CHEROKEE, WY VOR/DME	ALCOS, WY FIX	11700
ALCOS, WY FIX *9400 - MOCA	MUDDY MOUNTAIN, WY VOR/DME	*10000
MUDDY MOUNTAIN, WY VOR/DME	SALON, WY FIX	8000
SALON, WY FIX *9000 - MRA **9200 - MOCA	*RULER, SD FIX	**13000
RULER, SD FIX	*RAPID CITY, SD VORTAC E BND W BND	8000 13000
*6500 - MCA RAPID CITY, SD VORTAC , W BND		

FROM TO MEA

95.6026 VOR FEDERAL AIRWAY V26 - CONTINUED

RAPID CITY, SD VORTAC	PHILIP, SD VOR/DME	5000
PHILIP, SD VOR/DME	PIERRE, SD VORTAC	*4400
*3700 - MOCA		
PIERRE, SD VORTAC	HURON, SD VORTAC	4000
HURON, SD VORTAC	*OBITT, SD FIX	**5000
*5000 - MRA		
**4000 - GNSS MEA		
OBITT, SD FIX	GHENT, MN FIX	*6000
*3400 - MOCA		
*4000 - GNSS MEA		
GHENT, MN FIX	REDWOOD FALLS, MN VOR/DME	*5000
*4000 - GNSS MEA		
REDWOOD FALLS, MN VOR/DME	BEEGR, MN FIX	*3000
*2500 - MOCA		
BEEGR, MN FIX	LYDIA, MN FIX	*5500
*2400 - MOCA		
LYDIA, MN FIX	FARMINGTON, MN VORTAC	*3500
*2500 - MOCA		
FARMINGTON, MN VORTAC	PRESS, WI FIX	*3500
*2800 - MOCA		
PRESS, WI FIX	ELPAS, WI FIX	*5500
*2600 - MOCA		
ELPAS, WI FIX	EAU CLAIRE, WI VORTAC	*3500
*2800 - MOCA		
EAU CLAIRE, WI VORTAC	EDGRR, WI FIX	*4500
*2900 - MOCA		
EDGRR, WI FIX	WAUSAU, WI VORTAC	#*6000
*3600 - MOCA		
*3600 - GNSS MEA		
#WAUSAU R-271 UNUSABLE BYD 10 NM, USE EAU CLAIRE R-087.		
WAUSAU, WI VORTAC	GREEN BAY, WI VORTAC	#3000
#GNSS REQUIRED		
GREEN BAY, WI VORTAC	NEROE, WI FIX	3000
NEROE, WI FIX	WELKO, MI FIX	*5000
*2400 - MOCA		
WELKO, MI FIX	WHITE CLOUD, MI VOR/DME	2700
WHITE CLOUD, MI VOR/DME	LANSING, MI VORTAC	3000
LANSING, MI VORTAC	SALEM, MI VORTAC	#*5000
*3000 - GNSS MEA		
#LANSING R-115 UNUSABLE BELOW 5000.		
SALEM, MI VORTAC	DETROIT, MI VOR/DME	2900
DETROIT, MI VOR/DME	U.S. CANADIAN BORDER	*3400
*2300 - MOCA		
U.S. CANADIAN BORDER	GEMNI, OH FIX	*3400
*2300 - MOCA		
GEMNI, OH FIX	DRYER, OH VOR/DME	*3000
*2200 - MOCA		

95.6027 VOR FEDERAL AIRWAY V27

MISSION BAY, CA VORTAC	REDIN, CA FIX	3000
REDIN, CA FIX	PACIF, CA FIX	*6000
*2000 - MOCA		
PACIF, CA FIX	AVOLS, CA FIX	*3000
*2000 - MOCA		

FROM TO MEA

95.6027 VOR FEDERAL AIRWAY V27 - CONTINUED

AVOLS, CA FIX	SANTA CATALINA, CA VORTAC	4000
SANTA CATALINA, CA VORTAC	EXERT, CA FIX	4000
EXERT, CA FIX	VENTURA, CA VOR/DME	5000
VENTURA, CA VOR/DME	KWANG, CA FIX	5000
KWANG, CA FIX	*GOLET, CA FIX	**4000
*5000 - MCA GOLET, CA FIX , NW BND		
**2300 - MOCA		
GOLET, CA FIX	GAVIOTA, CA VORTAC	6400
GAVIOTA, CA VORTAC	*ORCUT, CA FIX	6000
*6000 - MCA ORCUT, CA FIX , S BND		
ORCUT, CA FIX	MORRO BAY, CA VORTAC	4000
MORRO BAY, CA VORTAC	BLANC, CA FIX	4000
BLANC, CA FIX	BIG SUR, CA VORTAC	7000
BIG SUR, CA VORTAC	CARME, CA FIX	7000
CARME, CA FIX	SHOEY, CA FIX	*6000
*5200 - MOCA		
SHOEY, CA FIX	*EUGEN, CA FIX	**6000
*7000 - MRA		
**3000 - MOCA		
EUGEN, CA FIX	*TAILS, CA FIX	**6000
*7000 - MRA		
**3000 - MOCA		
TAILS, CA FIX	HADLY, CA FIX	*6000
*3000 - MOCA		
HADLY, CA FIX	SEEMS, CA FIX	*4000
*3000 - MOCA		
SEEMS, CA FIX	STINS, CA FIX	*3500
*3000 - MOCA		
STINS, CA FIX	POINT REYES, CA VORTAC	3500
POINT REYES, CA VORTAC	FREES, CA FIX	3500
FREES, CA FIX	MENDOCINO, CA VORTAC	6000
MENDOCINO, CA VORTAC	OLRIO, CA FIX	6700
OLRIO, CA FIX	FORTUNA, CA VORTAC	
NW BND		
SE BND		
FORTUNA, CA VORTAC	CRESCENT CITY, CA VORTAC	3000
CRESCENT CITY, CA VORTAC	*ROOTY, OR FIX	6400
*11000 - MRA		
ROOTY, OR FIX	LEDGE, OR FIX	6400
LEDGE, OR FIX	NORTH BEND, OR VORTAC	
S BND		
N BND		
NORTH BEND, OR VORTAC	*GAMMA, OR FIX	
S BND		
N BND		
*6200 - MRA		
GAMMA, OR FIX	NEWPORT, OR VORTAC	4500
NEWPORT, OR VORTAC	CUTEL, OR FIX	
N BND		
S BND		
*3000 - MOCA		
*4000 - GNSS MEA, N BND		
CUTEL, OR FIX	DANES, OR FIX	
N BND		
S BND		
*3600 - MOCA		
*4000 - GNSS MEA		
DANES, OR FIX	ASTORIA, OR VOR/DME	*8000
*5000 - MOCA		
*5000 - GNSS MEA		
ASTORIA, OR VOR/DME	HOQUIAM, WA VORTAC	3700
HOQUIAM, WA VORTAC	*CARRO, WA FIX	3200
*4000 - MRA		

FROM	TO	MEA
------	----	-----

95.6027 VOR FEDERAL AIRWAY V27 - CONTINUED

CARRO, WA FIX	SEATTLE, WA VORTAC	3000
---------------	--------------------	------

95.6028 VOR FEDERAL AIRWAY V28

OAKLAND, CA VORTAC	*SALAD, CA FIX	4000
*4700 - MCA SALAD, CA FIX , NE BND		
SALAD, CA FIX	ALTAM, CA FIX	5000
ALTAM, CA FIX	HAIRE, CA FIX	4500
HAIRE, CA FIX	LINDEN, CA VORTAC	*3000
*2000 - MOCA		
*LINDEN, CA VORTAC	KATSO, CA FIX	5000
*4000 - MCA LINDEN, CA VORTAC , NE BND		
*KATSO, CA FIX	SPOOK, CA FIX	10500
*9000 - MCA KATSO, CA FIX , NE BND		
*SPOOK, CA FIX	RICHY, CA FIX	**15000
*15000 - MCA SPOOK, CA FIX , N BND		
**12000 - MOCA		
RICHY, CA FIX	*MUSTANG, NV VORTAC	13000
*10500 - MCA MUSTANG, NV VORTAC , S BND		

95.6029 VOR FEDERAL AIRWAY V29

SNOW HILL, MD VORTAC	*SALISBURY, MD VORTAC	**2000
*5000 - MCA SALISBURY, MD VORTAC , N BND		
**1500 - MOCA		
SALISBURY, MD VORTAC	*EZIZI, DE FIX	5000
*7000 - MCA EZIZI, DE FIX , N BND		
EZIZI, DE FIX	*LAFLN, DE FIX	**7000
*7000 - MCA LAFLN, DE FIX , S BND		
**5000 - GNSS MEA		
LAFLN, DE FIX	SMYRNA, DE VORTAC	1800
SMYRNA, DE VORTAC	DUPONT, DE VORTAC	#1800
#DUPONT R-181 UNUSABLE BELOW 10000 USE SMYRNA R-360		
DUPONT, DE VORTAC	MODENA, PA VORTAC	*3000
*1800 - MOCA		
*2000 - GNSS MEA		
MODENA, PA VORTAC	POTTSTOWN, PA VORTAC	2400
POTTSTOWN, PA VORTAC	*HIKES, PA FIX	2900
*4000 - MRA		
HIKES, PA FIX	EAST TEXAS, PA VOR/DME	2900
EAST TEXAS, PA VOR/DME	SLATT, PA FIX	4000
SLATT, PA FIX	WILKES-BARRE, PA VORTAC	4000
WILKES-BARRE, PA VORTAC	SCOFF, PA FIX	4000
SCOFF, PA FIX	BINGHAMTON, NY VORTAC	3600
BINGHAMTON, NY VORTAC	CORTA, NY FIX	*4000
*3600 - MOCA		
CORTA, NY FIX	VESPE, NY FIX	4500
VESPE, NY FIX	SYRACUSE, NY VORTAC	*4000
*3600 - MOCA		
SYRACUSE, NY VORTAC	PAGER, NY FIX	*2400
*1800 - MOCA		
PAGER, NY FIX	WATERTOWN, NY VORTAC	*2600
*2000 - MOCA		
WATERTOWN, NY VORTAC	*LETUS, NY FIX	**3000
*4000 - MRA		
**1900 - MOCA		
LETUS, NY FIX	MASSENA, NY VORTAC	#3000
#GNSS MEA ONLY		
MASSENA R-255 UNUSABLE. GNSS REQUIRED		

FROM TO MEA

95.6030 VOR FEDERAL AIRWAY V30

BADGER, WI VORTAC	SQUIB, MI FIX	2900
SQUIB, MI FIX	PULLMAN, MI VOR/DME	3500
PULLMAN, MI VOR/DME	LITCHFIELD, MI VOR/DME	2800
LITCHFIELD, MI VOR/DME	*HIRED, MI FIX	3000
*6000 - MRA		
HIRED, MI FIX	WATERVILLE, OH VOR/DME	3000
DRYER, OH VOR/DME	AKRON, OH VOR/DME	3000
AKRON, OH VOR/DME	CAPEL, OH FIX	3600
CAPEL, OH FIX	VOLAN, PA FIX	*3600
*2800 - MOCA		
VOLAN, PA FIX	CLARION, PA VOR/DME	3600
CLARION, PA VOR/DME	PHILIPSBURG, PA VORTAC	4000
PHILIPSBURG, PA VORTAC	SELINGROVE, PA VORTAC	4000
SELINGROVE, PA VORTAC	EAST TEXAS, PA VOR/DME	4000
EAST TEXAS, PA VOR/DME	SOLBERG, NJ VOR/DME	2700

95.6031 VOR FEDERAL AIRWAY V31

PATUXENT, MD VORTAC	*ARUYE, MD FIX	2500
*6000 - MRA		
ARUYE, MD FIX	NOTTINGHAM, MD VORTAC	##6000
*3000 - GNSS MEA		
#NOTTINGHAM R-138 UNUSABLE BELOW 6000'		
BALTIMORE, MD VORTAC	VINNY, PA FIX	3000
VINNY, PA FIX	*SUEDE, PA FIX	**12000
*4500 - MRA		
**5000 - GNSS MEA		
SUEDE, PA FIX	GRAMO, PA FIX	*12000
*5000 - GNSS MEA		
GRAMO, PA FIX	HARRISBURG, PA VORTAC	*7000
*5000 - GNSS MEA		
HARRISBURG, PA VORTAC	*MORTO, PA FIX	3000
*5000 - MRA		
MORTO, PA FIX	SELINGROVE, PA VORTAC	5000
SELINGROVE, PA VORTAC	WATSO, PA FIX	*3500
*3000 - MOCA		
WATSO, PA FIX	WILLIAMSPORT, PA VOR/DME	3800
WILLIAMSPORT, PA VOR/DME	ELMIRA, NY VOR/DME	4000
ELMIRA, NY VOR/DME	GIBBE, NY FIX	3800
GIBBE, NY FIX	BEEPS, NY FIX	3500
BEEPS, NY FIX	ROCHESTER, NY VOR/DME	4000
ROCHESTER, NY VOR/DME	AIRCO, NY FIX	4000
AIRCO, NY FIX	U.S. CANADIAN BORDER	*8000
*4000 - GNSS MEA		

95.6032 VOR FEDERAL AIRWAY V32

MUSTANG, NV VORTAC	HAZEN, NV VORTAC	*10000
*9200 - MOCA		
HAZEN, NV VORTAC	LOVELOCK, NV VORTAC	8000
LOVELOCK, NV VORTAC	BATTLE MOUNTAIN, NV VORTAC	11000
BATTLE MOUNTAIN, NV VORTAC	*BULLION, NV VOR/DME	**10000
VORTAC		
*10800 - MCA BULLION, NV VOR/DME , E BND		
**9400 - MOCA		
BULLION, NV VOR/DME	SPATS, NV FIX	13000
SPATS, NV FIX	BONNEVILLE, UT VORTAC	*11000
*10000 - MOCA		

FROM	TO	MEA
------	----	-----

95.6032 VOR FEDERAL AIRWAY V32 - CONTINUED

BONNEVILLE, UT VORTAC	*WASATCH, UT VORTAC	9000
*10400 - MCA WASATCH, UT	VORTAC , NE BND	
WASATCH, UT VORTAC	FORT BRIDGER, WY VOR/DME	12000

95.6033 VOR FEDERAL AIRWAY V33

HARCUM, VA VORTAC	*COLIN, VA FIX	**4000
*10000 - MCA COLIN, VA FIX , N BND		
**1600 - MOCA		
**2000 - GNSS MEA		
COLIN, VA FIX	NOTTINGHAM, MD VORTAC	*10000
*1800 - MOCA		
*2000 - GNSS MEA		
BALTIMORE, MD VORTAC	VINNY, PA FIX	3000
VINNY, PA FIX	*SUEDE, PA FIX	**12000
*4500 - MRA		
**5000 - GNSS MEA		
SUEDE, PA FIX	GRAMO, PA FIX	*12000
*5000 - GNSS MEA		
GRAMO, PA FIX	HARRISBURG, PA VORTAC	*7000
*5000 - GNSS MEA		
HARRISBURG, PA VORTAC	PHILIPSBURG, PA VORTAC	4000
PHILIPSBURG, PA VORTAC	KEATING, PA VORTAC	4000
KEATING, PA VORTAC	BRADFORD, PA VOR/DME	4000
BRADFORD, PA VOR/DME	BUFFALO, NY VOR/DME	#*11000
*5000 - GNSS MEA		
#BRADFORD R-006 UNUSABLE USE BUF R-187		

95.6034 VOR FEDERAL AIRWAY V34

ROCHESTER, NY VOR/DME	HANCOCK, NY VOR/DME	4000
HANCOCK, NY VOR/DME	WEETS, NY FIX	6400
WEETS, NY FIX	PAWLING, NY VOR/DME	
	W BND	6000
	E BND	4000
PAWLING, NY VOR/DME	MADISON, CT VOR/DME	3000
MADISON, CT VOR/DME	SANDY POINT, RI VOR/DME	*2000
*1400 - MOCA		
SANDY POINT, RI VOR/DME	NANTUCKET, MA VOR/DME	2000

95.6035 VOR FEDERAL AIRWAY V35

DOLPHIN, FL VORTAC	CURVE, FL FIX	*2000
*1500 - MOCA		
CURVE, FL FIX	*DEEDS, FL FIX	**5000
*4000 - MRA		
**1300 - MOCA		
DEEDS, FL FIX	LEE COUNTY, FL VORTAC	2200
LEE COUNTY, FL VORTAC	ST PETERSBURG, FL VORTAC	2000
ST PETERSBURG, FL VORTAC	ENDED, FL FIX	2500
ENDED, FL FIX	CROSS CITY, FL VORTAC	*3000
*1500 - MOCA		

FROM	TO	MEA
95.6035 VOR FEDERAL AIRWAY V35 - CONTINUED		
CROSS CITY, FL VORTAC	GREENVILLE, FL VORTAC	2000
GREENVILLE, FL VORTAC	*SALER, GA FIX	2500
*3000 - MRA		
SALER, GA FIX	PECAN, GA VORTAC	2000
PECAN, GA VORTAC	MACON, GA VORTAC	2000
MACON, GA VORTAC	SINCA, GA FIX	2500
SINCA, GA FIX	*GLOSS, GA FIX	**3000
*3500 - MRA		
**2000 - MOCA		
GLOSS, GA FIX	MADDI, GA FIX	*3000
*2200 - MOCA		
MADDI, GA FIX	ATHENS, GA VORTAC	*3000
*2100 - MOCA		
ATHENS, GA VORTAC	ELECTRIC CITY, SC VORTAC	*2800
*2200 - MOCA		
ELECTRIC CITY, SC VORTAC	ELLID, SC FIX	3000
ELLID, SC FIX	CLEVA, SC FIX	3400
CLEVA, SC FIX	TUXDO, NC FIX	5000
TUXDO, NC FIX	SUGARLOAF MOUNTAIN, NC VORTAC	6000
SUGARLOAF MOUNTAIN, NC VORTAC	*BUSIC, NC FIX	8000
*9000 - MCA BUSIC, NC FIX , N BND		
BUSIC, NC FIX	*ROANS, TN FIX	**9000
*9000 - MCA ROANS, TN FIX , S BND		
**8200 - MOCA		
ROANS, TN FIX	HOLSTON MOUNTAIN, TN VORTAC	7000
HOLSTON MOUNTAIN, TN VORTAC	GLADE SPRING, VA VOR/DME	6700
GLADE SPRING, VA VOR/DME	STACY, VA FIX	6000
STACY, VA FIX	CHARLESTON, WV VORTAC	*4500
*4000 - MOCA		
CHARLESTON, WV VORTAC	BENZO, WV FIX	*4000
*3000 - MOCA		
BENZO, WV FIX	CLARKSBURG, WV VOR/DME	3200
CLARKSBURG, WV VOR/DME	MORGANTOWN, WV VORTAC	4000
PHILIPSBURG, PA VORTAC	STONYFORK, PA VOR/DME	4500
STONYFORK, PA VOR/DME	ELMIRA, NY VOR/DME	*4500
*3900 - MOCA		
ELMIRA, NY VOR/DME	SCIPO, NY FIX	3700
SCIPO, NY FIX	SYRACUSE, NY VORTAC	3500

95.6036 VOR FEDERAL AIRWAY V36

U.S. CANADIAN BORDER	SAULT STE MARIE, MI VOR/DME	*4600
*3100 - MOCA		
SAULT STE MARIE, MI VOR/DME	U.S. CANADIAN BORDER	*5000
*2800 - MOCA		
U.S. CANADIAN BORDER	U.S. CANADIAN BORDER	*6000
*2700 - MOCA		
U.S. CANADIAN BORDER	BUFFALO, NY VOR/DME	#*6000
*2700 - MOCA		
*3000 - GNSS MEA		
#BUFFALO R-314 UNUSABLE BELOW 6000		
BUFFALO, NY VOR/DME	*BURST, NY FIX	**11000
*11000 - MCA BURST, NY FIX , NW BND		
**4000 - GNSS MEA		
BURST, NY FIX	THINK, NY FIX	4000
THINK, NY FIX	ELMIRA, NY VOR/DME	3500

FROM	TO	MEA
------	----	-----

95.6036 VOR FEDERAL AIRWAY V36 - CONTINUED

ELMIRA, NY VOR/DME #GNSS MEA. ELMIRA R-122 UNUSABLE BELOW FL180 BEYOND 40 NM.	HAWLY, PA FIX	#4500
HAWLY, PA FIX *3600 - MOCA *4000 - GNSS MEA	HOPCE, NJ FIX	*15500
HOPCE, NJ FIX *3600 - MOCA *4000 - GNSS MEA	NEION, NJ FIX	*13500

95.6037 VOR FEDERAL AIRWAY V37

CRAIG, FL VORTAC CARVL, FL FIX BRUNSWICK, GA VORTAC *11000 - MRA **2200 - MOCA	CARVL, FL FIX BRUNSWICK, GA VORTAC *BROUN, GA FIX	2100 2000 **3000
BROUN, GA FIX *3800 - MRA **2200 - MOCA	*HARPS, GA FIX	**3000
HARPS, GA FIX *2200 - MOCA	SAVANNAH, GA VORTAC	*3000
SAVANNAH, GA VORTAC *1600 - MOCA *4000 - GNSS MEA	ALLENDALE, SC VOR	*6000
ALLENDALE, SC VOR *2000 - GNSS MEA	COLUMBIA, SC VORTAC	*3000
COLUMBIA, SC VORTAC *2400 - MOCA *2400 - GNSS MEA	RICHE, SC FIX	*4000
RICHE, SC FIX CHARLOTTE, NC VOR/DME OWALT, NC FIX *3500 - MOCA	CHARLOTTE, NC VOR/DME OWALT, NC FIX JOTTA, NC FIX	2500 3000 *6000
JOTTA, NC FIX *5100 - MOCA	DOILY, VA FIX	*7000
DOILY, VA FIX *5000 - MOCA	PULASKI, VA VORTAC	*6000
PULASKI, VA VORTAC HAWKI, WV FIX ELKINS, WV VORTAC *3900 - MOCA	HAWKI, WV FIX ELKINS, WV VORTAC CLARKSBURG, WV VOR/DME	8000 6000 *5000
CLARKSBURG, WV VOR/DME *3400 - MOCA	TEDDS, WV FIX	*4000
TEDDS, WV FIX *3400 - MOCA *4000 - GNSS MEA	CETPU, PA FIX	*5000
CETPU, PA FIX *3200 - MOCA	ELLWOOD CITY, PA VORTAC	*4000
ELLWOOD CITY, PA VORTAC ERIE, PA VORTAC	ERIE, PA VORTAC U.S. CANADIAN BORDER	3000 3000

95.6038 VOR FEDERAL AIRWAY V38

MOLINE, IL VORTAC TRIDE, IL FIX *2200 - MOCA	TRIDE, IL FIX MEDAN, IL FIX	3300 *4000
MEDAN, IL FIX	PEOTONE, IL VORTAC	2400

FROM TO MEA

95.6038 VOR FEDERAL AIRWAY V38 - CONTINUED

PEOTONE, IL VORTAC	LUCIT, IN FIX	2500
LUCIT, IN FIX	CLEFT, IN FIX	*4000
*2400 - MOCA		
CLEFT, IN FIX	FORT WAYNE, IN VORTAC	2800
FORT WAYNE, IN VORTAC	FLAG CITY, OH VORTAC	2500
FLAG CITY, OH VORTAC	APPLETON, OH VORTAC	3000
APPLETON, OH VORTAC	ZANESVILLE, OH VOR/DME	3000
ZANESVILLE, OH VOR/DME	PARKERSBURG, WV VORTAC	3000
PARKERSBURG, WV VORTAC	SACKY, WV FIX	3000
SACKY, WV FIX	*JULEA, WV FIX	3000
*5000 - MRA		
JULEA, WV FIX	BENZO, WV FIX	3300
BENZO, WV FIX	ELKINS, WV VORTAC	4000
ELKINS, WV VORTAC	*DEKAY, WV FIX	9000
*9500 - MRA		
DEKAY, WV FIX	CEROL, VA FIX	9000
CEROL, VA FIX	GORDONSVILLE, VA VORTAC	6000
GORDONSVILLE, VA VORTAC	*ROOKY, VA FIX	2500
*2500 - MRA		
ROOKY, VA FIX	RICHMOND, VA VORTAC	2100
RICHMOND, VA VORTAC	HARCUM, VA VORTAC	2000
HARCUM, VA VORTAC	CAPE CHARLES, VA VORTAC	2000

95.6039 VOR FEDERAL AIRWAY V39

SANDHILLS, NC VORTAC	SOUTH BOSTON, VA VORTAC	2500
SOUTH BOSTON, VA VORTAC	SHEPS, VA FIX	*3000
*2000 - MOCA		
SHEPS, VA FIX	GORDONSVILLE, VA VORTAC	3000
GORDONSVILLE, VA VORTAC	LURAY, VA FIX	6100
LURAY, VA FIX	*KERRE, VA FIX	**6000
*7000 - MRA		
**5000 - MOCA		
KERRE, VA FIX	MARTINSBURG, WV VORTAC	*6000
*5000 - MOCA		
MARTINSBURG, WV VORTAC	HYPER, MD FIX	*5000
*3900 - MOCA		
HYPER, MD FIX	BINNS, PA FIX	4000
BINNS, PA FIX	*SUEDE, PA FIX	4500
*4500 - MRA		
SUEDE, PA FIX	*DELRO, PA FIX	4500
*10000 - MRA		
DELRO, PA FIX	LANCASTER, PA VORTAC	3000
LANCASTER, PA VORTAC	BOYER, PA FIX	*2900
*2400 - MOCA		
BOYER, PA FIX	EAST TEXAS, PA VOR/DME	*3000
*2400 - MOCA		
EAST TEXAS, PA VOR/DME	SPARTA, NJ VORTAC	2700
SPARTA, NJ VORTAC	CARMEL, NY VOR/DME	2600
CARMEL, NY VOR/DME	SOARS, CT FIX	3000
SOARS, CT FIX	STUBY, CT FIX	*6000
*4100 - MOCA		
STUBY, CT FIX	CHESTER, MA VOR/DME	4000
CHESTER, MA VOR/DME	VAPER, MA FIX	*3700
*3200 - MOCA		
VAPER, MA FIX	GARDNER, MA VOR/DME	*3500
*2900 - MOCA		
GARDNER, MA VOR/DME	CONCORD, NH VORTAC	4000
CONCORD, NH VORTAC	AUGUSTA, ME VOR/DME	3500
AUGUSTA, ME VOR/DME	RINTH, ME FIX	*3000
*2000 - MOCA		

FROM	TO	MEA
95.6039 VOR FEDERAL AIRWAY V39 - CONTINUED		
RINTH, ME FIX *2400 - MOCA	MILLINOCKET, ME VOR/DME	*3000
MILLINOCKET, ME VOR/DME *2500 - MOCA	PRESQUE ISLE, ME VOR/DME	*3000
PRESQUE ISLE, ME VOR/DME *3000 - MOCA	GRINS, ME FIX	*5000
GRINS, ME FIX	U.S. CANADIAN BORDER	3000

95.6040 VOR FEDERAL AIRWAY V40

DRYER, OH VOR/DME	BRIGGS, OH VOR/DME	3000
BRIGGS, OH VOR/DME	CUTTA, OH FIX	3000

95.6041 VOR FEDERAL AIRWAY V41

CUTTA, OH FIX *3600 - GNSS MEA	YOUNGSTOWN, OH VORTAC	*5000
-----------------------------------	-----------------------	-------

95.6043 VOR FEDERAL AIRWAY V43

APPLETON, OH VORTAC	TIVERTON, OH VOR/DME	3000
TIVERTON, OH VOR/DME	BRIGGS, OH VOR/DME	3000
BRIGGS, OH VOR/DME	YOUNGSTOWN, OH VORTAC	3000
YOUNGSTOWN, OH VORTAC *3000 - GNSS MEA	ERIE, PA VORTAC	*5000
ERIE, PA VORTAC	U.S. CANADIAN BORDER	3000
U.S. CANADIAN BORDER *2400 - MOCA	BUFFALO, NY VOR/DME	*3000

95.6044 VOR FEDERAL AIRWAY V44

COLUMBIA, MO VOR/DME	HODGS, MO FIX	2800
HODGS, MO FIX *2200 - MOCA	FORISTELL, MO VORTAC	*2800
FORISTELL, MO VORTAC	MOODS, IL FIX	2600
MOODS, IL FIX	CENTRALIA, IL VORTAC	2300
CENTRALIA, IL VORTAC	SAMSVILLE, IL VOR/DME	2400
FALMOUTH, KY VOR/DME	YORK, KY VORTAC	3300
YORK, KY VORTAC	PARKERSBURG, WV VORTAC	3300
PARKERSBURG, WV VORTAC	BENDS, WV FIX	3000
BENDS, WV FIX	MORGANTOWN, WV VORTAC	4000
MORGANTOWN, WV VORTAC	KEYER, WV FIX	5000
KEYER, WV FIX *4100 - MOCA	MARTINSBURG, WV VORTAC	*5000
MARTINSBURG, WV VORTAC	WOOLY, MD FIX	3200
WOOLY, MD FIX	BALTIMORE, MD VORTAC	2600
BALTIMORE, MD VORTAC *1700 - MOCA	PALEO, MD FIX	*2200
PALEO, MD FIX *2000 - GNSS MEA	SPEAK, MD FIX	*13500
SPEAK, MD FIX *1500 - MOCA *2000 - GNSS MEA	SEA ISLE, NJ VORTAC	*7000

FROM TO MEA

95.6044 VOR FEDERAL AIRWAY V44 - CONTINUED

SEA ISLE, NJ VORTAC *7000 - MRA **1500 - MOCA **2000 - GNSS MEA	*KARRS, NJ FIX	**6000
KARRS, NJ FIX *6000 - MRA **1300 - MOCA **2000 - GNSS MEA	*GAMBY, NJ FIX	**7000
GAMBY, NJ FIX *6000 - MRA **1300 - MOCA **2000 - GNSS MEA	*SATES, NJ FIX	**5000
SATES, NJ FIX *1600 - MOCA *2000 - GNSS MEA	DEER PARK, NY VOR/DME	*5000
DEER PARK, NY VOR/DME *4000 - MRA	*NESSI, CT FIX	2000
NESSI, CT FIX	BRIDGEPORT, CT VOR/DME	2000
BRIDGEPORT, CT VOR/DME	PAWLING, NY VOR/DME	3000
PAWLING, NY VOR/DME *8000 - MCA ATHOS, NY FIX , N BND	*ATHOS, NY FIX	3100
ATHOS, NY FIX *3000 - GNSS MEA	GROUP, NY FIX	*8000
GROUP, NY FIX *6000 - MCA ALBANY, NY VORTAC , S BND **2800 - GNSS MEA	*ALBANY, NY VORTAC	**6000

95.6045 VOR FEDERAL AIRWAY V45

NEW BERN, NC VOR/DME	KINSTON, NC VORTAC	2500
KINSTON, NC VORTAC	WENDI, NC FIX	2000
WENDI, NC FIX	RALEIGH/DURHAM, NC VORTAC	2600
RALEIGH/DURHAM, NC VORTAC *2800 - MCA CHAPL, NC FIX , W BND **1900 - MOCA	*CHAPL, NC FIX	**2400
CHAPL, NC FIX	GREENSBORO, NC VORTAC	3100
GREENSBORO, NC VORTAC *3500 - MCA PROVE, NC FIX , NW BND	*PROVE, NC FIX	2700
PROVE, NC FIX *4800 - MCA FREON, NC FIX , NW BND	*FREON, NC FIX	4300
FREON, NC FIX	PULASKI, VA VORTAC	6200
PULASKI, VA VORTAC	BLUEFIELD, WV VORTAC	6000
BLUEFIELD, WV VORTAC *5000 - MOCA	CHARLESTON, WV VORTAC	*6000
CHARLESTON, WV VORTAC	HENDERSON, WV VORTAC	3000
HENDERSON, WV VORTAC *10000 - MCA BREMN, OH FIX , S BND **3000 - GNSS MEA	*BREMN, OH FIX	**10000
BREMN, OH FIX	APPLETON, OH VORTAC	3000
APPLETON, OH VORTAC	DUSKY, OH FIX	3000
DUSKY, OH FIX	WATERVILLE, OH VOR/DME	2600
WATERVILLE, OH VOR/DME *6000 - MRA	*HIRED, MI FIX	3000
HIRED, MI FIX	JACKSON, MI VOR/DME	3000
JACKSON, MI VOR/DME	LANSING, MI VORTAC	3000
LANSING, MI VORTAC	SAGINAW, MI VOR/DME	2600
SAGINAW, MI VOR/DME	SEEKS, MI FIX	2200
SEEKS, MI FIX *2600 - MOCA	ALPENA, MI VORTAC	*3500
ALPENA, MI VORTAC	SAULT STE MARIE, MI VOR/DME	2900

FROM TO MEA

95.6046 VOR FEDERAL AIRWAY V46

DEER PARK, NY VOR/DME	CALVERTON, NY VOR/DME	1900
CALVERTON, NY VOR/DME	HAMPTON, NY VORTAC	1900
HAMPTON, NY VORTAC	LIBBE, NY FIX	*2500
*1800 - MOCA		
LIBBE, NY FIX	CLAMY, MA FIX	*3000
*2000 - MOCA		
CLAMY, MA FIX	NANTUCKET, MA VOR/DME	2000

95.6047 VOR FEDERAL AIRWAY V47

PINE BLUFF, AR VOR/DME	GILMORE, AR VOR/DME	*4000
*1800 - MOCA		
GILMORE, AR VOR/DME	DYERSBURG, TN VORTAC	2500
DYERSBURG, TN VORTAC	CUNNINGHAM, KY VORTAC	2400
CUNNINGHAM, KY VORTAC	WESON, KY FIX	2600
WESON, KY FIX	POCKET CITY, IN VORTAC	2200
CINCINNATI, KY VORTAC	MIZZA, OH FIX	2800
MIZZA, OH FIX	ROSEWOOD, OH VORTAC	3000
ROSEWOOD, OH VORTAC	FLAG CITY, OH VORTAC	3000
FLAG CITY, OH VORTAC	WATERVILLE, OH VOR/DME	2500

95.6048 VOR FEDERAL AIRWAY V48

OTTUMWA, IA VOR/DME	BURLINGTON, IA VORTAC	2500
BURLINGTON, IA VORTAC	PEORIA, IL VORTAC	2400
PEORIA, IL VORTAC	MAROC, IL FIX	*3000
*2400 - MOCA		
MAROC, IL FIX	PONTIAC, IL VOR/DME	2500

95.6049 VOR FEDERAL AIRWAY V49

VULCAN, AL VORTAC	*FOLSO, AL FIX	3100
*7000 - MRA		
FOLSO, AL FIX	MASHA, AL FIX	*3000
*2400 - MOCA		
MASHA, AL FIX	DECATUR, AL VOR/DME	*3000
*2200 - MOCA		
DECATUR, AL VOR/DME	ELKED, AL FIX	2500
ELKED, AL FIX	NASHVILLE, TN VORTAC	*3500
*2700 - MOCA		
NASHVILLE, TN VORTAC	*TANDS, TN FIX	2700
*3000 - MRA		
TANDS, TN FIX	BOWLING GREEN, KY VORTAC	2700
BOWLING GREEN, KY VORTAC	MYSTIC, KY VOR	2700

95.6050 VOR FEDERAL AIRWAY V50

HASTINGS, NE VOR/DME	PAWNEE CITY, NE VORTAC	4000
PAWNEE CITY, NE VORTAC	ST JOSEPH, MO VORTAC	4000
ST JOSEPH, MO VORTAC	KIRKSVILLE, MO VORTAC	3000
KIRKSVILLE, MO VORTAC	QUINCY, IL VORTAC	2700
QUINCY, IL VORTAC	SPINNER, IL VORTAC	*3000
*2100 - MOCA		
SPINNER, IL VORTAC	ADDERS, IL VORTAC	3000
ADDERS, IL VORTAC	TERRE HAUTE, IN VORTAC	2500
TERRE HAUTE, IN VORTAC	BRICKYARD, IN VORTAC	2700
BRICKYARD, IN VORTAC	DAYTON, OH VOR/DME	3000

FROM	TO	MEA
------	----	-----

95.6051 VOR FEDERAL AIRWAY V51

PAHOKEE, FL VORTAC *3000 - MRA	*SHEDS, FL FIX	2000
SHEDS, FL FIX *1400 - MOCA	TREASURE, FL VORTAC	*2000
TREASURE, FL VORTAC *2800 - MOCA	OVIDO, FL FIX	*4000
OVIDO, FL FIX	ORMOND BEACH, FL VORTAC	3000
ORMOND BEACH, FL VORTAC *3000 - MRA **1400 - MOCA	*BULLI, FL FIX	**2000
BULLI, FL FIX *3000 - MRA **1400 - MOCA	*ASTOR, FL FIX	**2000
ASTOR, FL FIX	CRAIG, FL VORTAC	2100
CRAIG, FL VORTAC *1700 - MOCA *4000 - GNSS MEA #ALMA R-144 NA BELOW 10000	ALMA, GA VORTAC	#*5000
ALMA, GA VORTAC *2000 - GNSS MEA #ALMA R-345 UNUSABLE, USE DUBLIN R-170	DUBLIN, GA VORTAC	#*3000
DUBLIN, GA VORTAC *2200 - MOCA	ATHENS, GA VORTAC	*3000
ATHENS, GA VORTAC	IRMOS, GA FIX	3100
IRMOS, GA FIX	CORCE, GA FIX	3800
CORCE, GA FIX	TALLE, GA FIX	5300
TALLE, GA FIX	HARRIS, GA VORTAC	7000
HARRIS, GA VORTAC	ETOWA, TN FIX	7000
ETOWA, TN FIX	HINCH MOUNTAIN, TN VORTAC	5000
HINCH MOUNTAIN, TN VORTAC	LIVINGSTON, TN VORTAC	5000
LIVINGSTON, TN VORTAC	LOUISVILLE, KY VORTAC	3200
SHELBYVILLE, IN VORTAC	OCKEL, IN FIX	3000
OCKEL, IN FIX *2100 - MOCA	BOILER, IN VORTAC	*2500
BOILER, IN VORTAC	CHICAGO HEIGHTS, IL VORTAC	2700

95.6052 VOR FEDERAL AIRWAY V52

DES MOINES, IA VORTAC *2400 - MOCA *2700 - GNSS MEA #DES MOINES R-105 UNUSABLE, USE OTTUMWA R-287	BUSSY, IA FIX	#*4500
BUSSY, IA FIX	OTTUMWA, IA VOR/DME	2700
OTTUMWA, IA VOR/DME	QUINCY, IL VORTAC	2600
QUINCY, IL VORTAC *6000 - MRA	*RIVRS, IL FIX	2600
RIVRS, IL FIX	ST LOUIS, MO VORTAC	2600
ST LOUIS, MO VORTAC	TROY, IL VORTAC	2400
TROY, IL VORTAC	CRATS, IL FIX	2600
CRATS, IL FIX *2100 - MOCA	POCKET CITY, IN VORTAC	*4500
POCKET CITY, IN VORTAC	CENTRAL CITY, KY VORTAC	2300
CENTRAL CITY, KY VORTAC	BOWLING GREEN, KY VORTAC	2400
BOWLING GREEN, KY VORTAC	LIVINGSTON, TN VORTAC	2900

FROM TO MEA

95.6053 VOR FEDERAL AIRWAY V53

CHARLESTON, SC VORTAC	COLUMBIA, SC VORTAC	2000
COLUMBIA, SC VORTAC	WILLS, SC FIX	4000
WILLS, SC FIX	SPARTANBURG, SC VORTAC	2700
SPARTANBURG, SC VORTAC	CARTT, SC FIX	*3000
*2300 - MOCA		
CARTT, SC FIX	SUGARLOAF MOUNTAIN, NC VORTAC	6000
SUGARLOAF MOUNTAIN, NC VORTAC	*BUSIC, NC FIX	8000
*9000 - MCA BUSIC, NC FIX , N BND		
BUSIC, NC FIX	*ROANS, TN FIX	**9000
*9000 - MCA ROANS, TN FIX , S BND		
**8200 - MOCA		
ROANS, TN FIX	HOLSTON MOUNTAIN, TN VORTAC	7000
HOLSTON MOUNTAIN, TN VORTAC	HAZARD, KY VOR/DME	6400
HAZARD, KY VOR/DME	IRVIN, KY FIX	4000
IRVIN, KY FIX	LEXINGTON, KY VORTAC	3000
LEXINGTON, KY VORTAC	LOUISVILLE, KY VORTAC	2800
LOUISVILLE, KY VORTAC	HOUSE, IN FIX	*10000
*3000 - MOCA		
HOUSE, IN FIX	MOUTH, IN FIX	*2800
*2300 - MOCA		
MOUTH, IN FIX	BRICKYARD, IN VORTAC	2700

95.6054 VOR FEDERAL AIRWAY V54

WACO, TX VORTAC	CEDAR CREEK, TX VORTAC	2500
CEDAR CREEK, TX VORTAC	QUITMAN, TX VOR/DME	2500
QUITMAN, TX VOR/DME	TEXARKANA, AR VORTAC	2300
TEXARKANA, AR VORTAC	*WASHO, AR FIX	2200
*4000 - MRA		
WASHO, AR FIX	CANEY, AR FIX	*3500
*1800 - MOCA		
CANEY, AR FIX	MALVE, AR FIX	*3500
*1900 - MOCA		
MALVE, AR FIX	LITTLE ROCK, AR VORTAC	2000
LITTLE ROCK, AR VORTAC	MARVELL, AR VOR/DME	1900
MARVELL, AR VOR/DME	HOLLY SPRINGS, MS VORTAC	2200
HOLLY SPRINGS, MS VORTAC	MUSCLE SHOALS, AL VORTAC	3000
MUSCLE SHOALS, AL VORTAC	TANNE, AL FIX	2400
TANNE, AL FIX	ROCKET, AL VORTAC	2900
ROCKET, AL VORTAC	CHOO CHOO, TN VORTAC	4000
CHOO CHOO, TN VORTAC	*CRAND, GA FIX	3000
*4500 - MCA CRAND, GA FIX , E BND		
CRAND, GA FIX	MELLS, GA FIX	6000
MELLS, GA FIX	HARRIS, GA VORTAC	*6000
*5200 - MOCA		
HARRIS, GA VORTAC	DILLA, GA FIX	7500
DILLA, GA FIX	RESTS, SC FIX	*8000
*6800 - MOCA		
RESTS, SC FIX	CLEVA, SC FIX	5000
CLEVA, SC FIX	SPARTANBURG, SC VORTAC	*4000
*3300 - GNSS MEA		
SPARTANBURG, SC VORTAC	CHARLOTTE, NC VOR/DME	#4000
#CHARLOTTE R-081 UNUSABLE BELOW 15000		
CHARLOTTE, NC VOR/DME	LOCAS, NC FIX	3100
LOCAS, NC FIX	SANDHILLS, NC VORTAC	2500
SANDHILLS, NC VORTAC	*RAEFO, NC FIX	**6000
*6000 - MRA		
**2000 - MOCA		
**3000 - GNSS MEA		

FROM	TO	MEA
------	----	-----

95.6054 VOR FEDERAL AIRWAY V54 - CONTINUED

RAEFO, NC FIX *1900 - MOCA	FAYETTEVILLE, NC VOR/DME	*2800
FAYETTEVILLE, NC VOR/DME *1900 - MOCA	KINSTON, NC VORTAC	*2000

95.6055 VOR FEDERAL AIRWAY V55

DAYTON, OH VOR/DME	FORT WAYNE, IN VORTAC	2800
FORT WAYNE, IN VORTAC	GOSHEN, IN VORTAC	2700
GOSHEN, IN VORTAC	GIPPER, MI VORTAC	3000
GIPPER, MI VORTAC *2300 - MOCA	KEELER, MI VOR/DME	*4000
KEELER, MI VOR/DME	PULLMAN, MI VOR/DME	4000
PULLMAN, MI VOR/DME	MUSKEGON, MI VORTAC	2500
MUSKEGON, MI VORTAC	WHALL, MI FIX	2400
WHALL, MI FIX *2400 - MOCA	NEROE, WI FIX	*5000
NEROE, WI FIX	GREEN BAY, WI VORTAC	3000
GREEN BAY, WI VORTAC	STEVENS POINT, WI VORTAC	3000
STEVENS POINT, WI VORTAC	EAU CLAIRE, WI VORTAC	3000
EAU CLAIRE, WI VORTAC *2800 - MOCA	SIREN, WI VOR/DME	*5000
*3000 - GNSS MEA		
SIREN, WI VOR/DME *2800 - MOCA	BRAINERD, MN VORTAC	*6000
*3000 - GNSS MEA		
BRAINERD, MN VORTAC	PARK RAPIDS, MN VOR/DME	3400
PARK RAPIDS, MN VOR/DME *3200 - MOCA	BETRA, MN FIX	*4500
*3600 - GNSS MEA		
BETRA, MN FIX *2400 - MOCA	GRAND FORKS, ND VOR/DME	*3300
GRAND FORKS, ND VOR/DME *12000 - MRA **3600 - MOCA	*BEHQY, ND FIX	**8000
BEHQY, ND FIX	BISMARCK, ND VOR/DME	3900

95.6056 VOR FEDERAL AIRWAY V56

MERIDIAN, MS VORTAC	KEWANEE, MS VORTAC	2000
KEWANEE, MS VORTAC *2300 - MOCA	MONTGOMERY, AL VORTAC	*5500
MONTGOMERY, AL VORTAC	TUSKEGEE, AL VOR/DME	2000
TUSKEGEE, AL VOR/DME	MARVO, AL FIX	2100
MARVO, AL FIX *2000 - MOCA	COLUMBUS, GA VORTAC	*2600
COLUMBUS, GA VORTAC *3000 - MRA	*PRATZ, GA FIX	2500
PRATZ, GA FIX #GNSS MEA	MACON, GA VORTAC	#2500
MACON R-265 UNUSABLE GNSS REQUIRED		
MACON, GA VORTAC *2200 - MOCA	MISTY, GA FIX	*6000
MISTY, GA FIX	COLLIERS, SC VORTAC	2300
COLLIERS, SC VORTAC	COLUMBIA, SC VORTAC	3000
COLUMBIA, SC VORTAC	FLORENCE, SC VORTAC	2000
FLORENCE, SC VORTAC	FAYETTEVILLE, NC VOR/DME	2300
FAYETTEVILLE, NC VOR/DME *5000 - MRA	*ROZBO, NC FIX	2000

FROM	TO	MEA
95.6056 VOR FEDERAL AIRWAY V56 - CONTINUED		
ROZBO, NC FIX	WALLO, NC FIX	2000
WALLO, NC FIX	KROVE, NC FIX	*3000
*2400 - MOCA		
KROVE, NC FIX	NEW BERN, NC VOR/DME	*2400
*1800 - MOCA		
95.6057 VOR FEDERAL AIRWAY V57		
LEXINGTON, KY VORTAC	FALMOUTH, KY VOR/DME	3000
95.6058 VOR FEDERAL AIRWAY V58		
GRACE, PA FIX	*EARED, PA FIX	3400
*4000 - MRA		
EARED, PA FIX	PHILIPSBURG, PA VORTAC	*6000
*4100 - MOCA		
*5000 - GNSS MEA		
PHILIPSBURG, PA VORTAC	WILLIAMSPORT, PA VOR/DME	4000
HELON, NY FIX	KINGSTON, NY VOR/DME	4000
KINGSTON, NY VOR/DME	HARTFORD, CT VOR/DME	3200
HARTFORD, CT VOR/DME	GROTON, CT VOR/DME	2500
GROTON, CT VOR/DME	SANDY POINT, RI VOR/DME	*2000
*1500 - MOCA		
SANDY POINT, RI VOR/DME	NANTUCKET, MA VOR/DME	2000
95.6059 VOR FEDERAL AIRWAY V59		
PULASKI, VA VORTAC	BECKLEY, WV VORTAC	6000
BECKLEY, WV VORTAC	*ITALY, WV FIX	**5000
*4000 - MRA		
**4300 - MOCA		
ITALY, WV FIX	WARDO, WV FIX	*5000
*4300 - MOCA		
WARDO, WV FIX	PARKERSBURG, WV VORTAC	3000
PARKERSBURG, WV VORTAC	NEWCOMERSTOWN, OH VOR/DME	3000
NEWCOMERSTOWN, OH VOR/DME	BRIGGS, OH VOR/DME	3000
95.6060 VOR FEDERAL AIRWAY V60		
GALLUP, NM VORTAC	*CUBBA, NM FIX	11000
*10000 - MCA CUBBA, NM FIX, W BND		
CUBBA, NM FIX	ALBUQUERQUE, NM VORTAC	8600
ALBUQUERQUE, NM VORTAC	OTTO, NM VOR	10000
OTTO, NM VOR	FORT UNION, NM VORTAC	10000
95.6061 VOR FEDERAL AIRWAY V61		
GRAND ISLAND, NE VORTAC	PAWNEE CITY, NE VORTAC	*4000
*3200 - MOCA		
PAWNEE CITY, NE VORTAC	ROBINSON, KS VOR/DME	2800
ROBINSON, KS VOR/DME	BOWLRL, KS FIX	2600

FROM TO MEA

95.6062 VOR FEDERAL AIRWAY V62

GALLUP, NM VORTAC	CABZO, NM FIX	11000
CABZO, NM FIX	ZIASE, NM FIX	10000
ZIASE, NM FIX	SANTA FE, NM VORTAC	9000
SANTA FE, NM VORTAC	ANTON CHICO, NM VORTAC	10000
ANTON CHICO, NM VORTAC	FLUTY, NM FIX	8000
FLUTY, NM FIX	TEXICO, TX VORTAC	6500
TEXICO, TX VORTAC	SPADE, TX FIX	5900
SPADE, TX FIX	LUBBOCK, TX VORTAC	5000
LUBBOCK, TX VORTAC	ROTAN, TX FIX	*6000
*5000 - MOCA		
ROTAN, TX FIX	ABILENE, TX VORTAC	
	SE BND	3700
	NW BND	6000
ABILENE, TX VORTAC	FLECK, TX FIX	3300
FLECK, TX FIX	GEENI, TX FIX	*4000
*3500 - MOCA		
GEENI, TX FIX	GLEN ROSE, TX VORTAC	*3500
*3000 - MOCA		

95.6063 VOR FEDERAL AIRWAY V63

BOWIE, TX VORTAC	TEXOMA, OK VOR/DME	3000
TEXOMA, OK VOR/DME	MC ALESTER, OK VORTAC	2800
MC ALESTER, OK VORTAC	RAZORBACK, AR VORTAC	*4000
*3000 - MOCA		
RAZORBACK, AR VORTAC	GAMPS, AR FIX	3500
GAMPS, AR FIX	JENKY, MO FIX	*4000
*3100 - MOCA		
JENKY, MO FIX	BILIE, MO FIX	3300
BILIE, MO FIX	SPRINGFIELD, MO VORTAC	3000
SPRINGFIELD, MO VORTAC	PLADD, MO FIX	3000
PLADD, MO FIX	BARTI, MO FIX	*6000
*2600 - MOCA		
BARTI, MO FIX	HALLSVILLE, MO VORTAC	3100
HALLSVILLE, MO VORTAC	QUINCY, IL VORTAC	2900
QUINCY, IL VORTAC	BURLINGTON, IA VORTAC	2600
BURLINGTON, IA VORTAC	MOLINE, IL VORTAC	2600
MOLINE, IL VORTAC	DAVENPORT, IA VORTAC	3000
DAVENPORT, IA VORTAC	*MIHAL, IL FIX	2700
*4000 - MRA		
MIHAL, IL FIX	ROCKFORD, IL VOR/DME	2700
ROCKFORD, IL VOR/DME	JANESVILLE, WI VOR/DME	2700
JANESVILLE, WI VOR/DME	*DEBOW, WI FIX	##*4000
*10000 - MRA		
**3000 - GNSS MEA		
#JANESVILLE R-044 UNUSABLE, USE BADGER R-226		
DEBOW, WI FIX	RASTT, WI FIX	*4000
*4000 - GNSS MEA		
RASTT, WI FIX	BADGER, WI VORTAC	*3000
*3000 - GNSS MEA		
BADGER, WI VORTAC	OSHKOSH, WI VORTAC	3000
OSHKOSH, WI VORTAC	STEVENS POINT, WI VORTAC	##*4000
*3000 - MOCA		
*3000 - GNSS MEA		
#WAUSAU R-171 UNUSABLE BYD 8 NM, USE STEVENS POINT R-354		
STEVENS POINT, WI VORTAC	TAYUY, WI FIX	3100
TAYUY, WI FIX	WAUSAU, WI VORTAC	#3100
#WAUSAU R-171 UNUSABLE BYD 8 NM, USE STEVENS POINT R-354		

FROM TO MEA

95.6063 VOR FEDERAL AIRWAY V63 - CONTINUED

WAUSAU, WI VORTAC RHINELANDER, WI VORTAC #*4000
 *4000 - GNSS MEA
 #WAUSAU R-005 UNUSABLE BYD 10 NM. GNSS REQUIRED BEYOND 10 NM.
 RHINELANDER R-185 UNUSABLE BYD 10 NM. GNSS REQUIRED BEYOND 10 NM.
 RHINELANDER, WI VORTAC HOUGHTON, MI VOR/DME 3500

95.6064 VOR FEDERAL AIRWAY V64

LOS ANGELES, CA VORTAC LIMBO, CA FIX 3000
 LIMBO, CA FIX *WILMA, CA FIX 3200
 *2800 - MCA WILMA, CA FIX , W BND
 WILMA, CA FIX SEAL BEACH, CA VORTAC 2300
 SEAL BEACH, CA VORTAC TUSTI, CA FIX
 E BND 3000
 W BND 2500
 TUSTI, CA FIX *COREL, CA FIX 6000
 *7400 - MCA COREL, CA FIX , E BND
 COREL, CA FIX PERIS, CA FIX 8000
 PERIS, CA FIX HEMET, CA FIX
 E BND *11000
 W BND *10000
 *6600 - MOCA
 HEMET, CA FIX HAPPE, CA FIX *11000
 *10200 - MOCA
 HAPPE, CA FIX BALDI, CA FIX 10500
 BALDI, CA FIX CORLA, CA FIX
 W BND 9700
 E BND 8000
 CORLA, CA FIX *THERMAL, CA VORTAC
 W BND 8400
 E BND 6000
 *7700 - MCA THERMAL, CA VORTAC , W BND
 THERMAL, CA VORTAC BLYTHE, CA VORTAC 7000

95.6066 VOR FEDERAL AIRWAY V66

MISSION BAY, CA VORTAC *RYAHH, CA FIX
 E BND 7000
 W BND 4000
 *6400 - MCA RYAHH, CA FIX , E BND
 RYAHH, CA FIX BARET, CA FIX
 E BND *8400
 W BND *7000
 *6100 - MOCA
 BARET, CA FIX *KUMBA, CA FIX 8400
 *6700 - MCA KUMBA, CA FIX , W BND
 KUMBA, CA FIX IMPERIAL, CA VORTAC 4300
 IMPERIAL, CA VORTAC BARD, AZ VORTAC 3600
 BARD, AZ VORTAC *MOHAK, AZ FIX
 W BND 4000
 E BND 6000
 *6000 - MCA MOHAK, AZ FIX , E BND
 MOHAK, AZ FIX *JUDTH, AZ FIX **6000
 *6000 - MCA JUDTH, AZ FIX , W BND
 **4000 - MOCA

FROM	TO	MEA
95.6066 VOR FEDERAL AIRWAY V66 - CONTINUED		
JUDTH, AZ FIX	GILA BEND, AZ VORTAC	
	W BND	6000
	E BND	4000
GILA BEND, AZ VORTAC	FLIER, AZ FIX	6500
FLIER, AZ FIX	TUCSON, AZ VORTAC	*8000
*6700 - MOCA		
TUCSON, AZ VORTAC	*SULLI, AZ FIX	**8000
*9200 - MCA SULLI, AZ FIX , E BND		
**7200 - MOCA		
SULLI, AZ FIX	DOUGLAS, AZ VORTAC	10000
DOUGLAS, AZ VORTAC	ANIMA, NM FIX	*11000
*8700 - MOCA		
ANIMA, NM FIX	DARCE, NM FIX	9000
DARCE, NM FIX	COLUMBUS, NM VOR/DME	*9000
*8200 - MOCA		
COLUMBUS, NM VOR/DME	EL PASO, TX VORTAC	9000
EL PASO, TX VORTAC	HUDSPETH, TX VORTAC	7500
HUDSPETH, TX VORTAC	PECOS, TX VOR/DME	*9000
*8000 - MOCA		
PECOS, TX VOR/DME	MIDLAND, TX VORTAC	5000
MIDLAND, TX VORTAC	BYPAS, TX FIX	*5000
*4400 - MOCA		
BYPAS, TX FIX	*HYMAN, TX FIX	**6000
*5000 - MRA		
**4400 - MOCA		
HYMAN, TX FIX	TYEES, TX FIX	*7000
*4500 - MOCA		
TYEES, TX FIX	ABILENE, TX VORTAC	*7000
*4300 - MOCA		
ABILENE, TX VORTAC	TRUSS, TX FIX	3500
TRUSS, TX FIX	MILLSAP, TX VORTAC	3700
CRIMSON, AL VORTAC	BROOKWOOD, AL VORTAC	*2500
*2000 - MOCA		
BROOKWOOD, AL VORTAC	LAGRANGE, GA VORTAC	3400
LAGRANGE, GA VORTAC	CANER, GA FIX	3500
CANER, GA FIX	GRANT, GA FIX	2800
GRANT, GA FIX	SMARR, GA FIX	*4000
*2500 - MOCA		
*2500 - GNSS MEA		
SMARR, GA FIX	SINCA, GA FIX	*4500
*2500 - MOCA		
*2500 - GNSS MEA		
SINCA, GA FIX	*GLOSS, GA FIX	**3000
*3500 - MRA		
**2000 - MOCA		
GLOSS, GA FIX	MADDI, GA FIX	*3000
*2200 - MOCA		
MADDI, GA FIX	ATHENS, GA VORTAC	*3000
*2100 - MOCA		
ATHENS, GA VORTAC	GREENWOOD, SC VORTAC	2500
GREENWOOD, SC VORTAC	RICHE, SC FIX	*4000
*2100 - MOCA		
*2500 - GNSS MEA		
RICHE, SC FIX	SANDHILLS, NC VORTAC	*8000
*2300 - MOCA		
*2500 - GNSS MEA		
SANDHILLS, NC VORTAC	RALEIGH/DURHAM, NC VORTAC	2500
RALEIGH/DURHAM, NC VORTAC	FRANKLIN, VA VORTAC	2600

FROM TO MEA

95.6067 VOR FEDERAL AIRWAY V67

CHOO CHOO, TN VORTAC	SHELBYVILLE, TN VOR/DME	4000
SHELBYVILLE, TN VOR/DME	GRAHAM, TN VORTAC	*4000
*2500 - MOCA		
GRAHAM, TN VORTAC	LANKY, TN FIX	*4000
*2200 - MOCA		
LANKY, TN FIX	CUNNINGHAM, KY VORTAC	*3000
*2200 - MOCA		
CUNNINGHAM, KY VORTAC	MARION, IL VOR/DME	2600
MARION, IL VOR/DME	CENTRALIA, IL VORTAC	2300
CENTRALIA, IL VORTAC	VANDALIA, IL VORTAC	2500
VANDALIA, IL VORTAC	SPINNER, IL VORTAC	2500
SPINNER, IL VORTAC	BURLINGTON, IA VORTAC	2500
BURLINGTON, IA VORTAC	IOWA CITY, IA VORTAC	2600
IOWA CITY, IA VORTAC	CEDAR RAPIDS, IA VOR/DME	2700
CEDAR RAPIDS, IA VOR/DME	WATERLOO, IA VORTAC	2900
WATERLOO, IA VORTAC	FOYDE, IA FIX	3000
FOYDE, IA FIX	ROCHESTER, MN VOR/DME	3500

95.6068 VOR FEDERAL AIRWAY V68

MONTROSE, CO VOR/DME	CONES, CO VOR/DME	12000
CONES, CO VOR/DME	DOVE CREEK, CO VORTAC	12000
DOVE CREEK, CO VORTAC	CORTEZ, CO VOR/DME	9800
CORTEZ, CO VOR/DME	PLATA, NM FIX	10600
PLATA, NM FIX	RATTLESNAKE, NM VORTAC	10000
RATTLESNAKE, NM VORTAC	OTINS, NM FIX	9000
OTINS, NM FIX	PEDRA, NM FIX	*11500
*10000 - MOCA		
PEDRA, NM FIX	ALBUQUERQUE, NM VORTAC	9000
*ALBUQUERQUE, NM VORTAC	CORONA, NM VORTAC	12000
*10000 - MCA ALBUQUERQUE, NM VORTAC , SE BND		
CORONA, NM VORTAC	HONDS, NM FIX	9000
HONDS, NM FIX	CHISUM, NM VORTAC	
	NW BND	9000
	SE BND	6500
CHISUM, NM VORTAC	HAGER, NM FIX	6000
HAGER, NM FIX	HOBBS, NM VORTAC	6500
HOBBS, NM VORTAC	ANEEL, TX FIX	5200
ANEEL, TX FIX	MIDLAND, TX VORTAC	5000
MIDLAND, TX VORTAC	JOKES, TX FIX	4500
JOKES, TX FIX	STEEP, TX FIX	*5000
*4200 - MOCA		
STEEP, TX FIX	TANKR, TX FIX	4400
TANKR, TX FIX	SAN ANGELO, TX VORTAC	3700
SAN ANGELO, TX VORTAC	JUNCTION, TX VORTAC	4000
JUNCTION, TX VORTAC	CENTER POINT, TX VORTAC	4000
CENTER POINT, TX VORTAC	SAN ANTONIO, TX VORTAC	4100
SAN ANTONIO, TX VORTAC	*BRAUN, TX FIX	3100
*5500 - MRA		
BRAUN, TX FIX	MARCS, TX FIX	3100
MARCS, TX FIX	CRAYS, TX FIX	*2900
*2000 - MOCA		
CRAYS, TX FIX	INDUSTRY, TX VORTAC	2600
INDUSTRY, TX VORTAC	SEALY, TX FIX	2100
SEALY, TX FIX	HOBBY, TX VOR/DME	2000

FROM TO MEA

95.6069 VOR FEDERAL AIRWAY V69

EL DORADO, AR VORTAC	PINE BLUFF, AR VOR/DME	2000
PINE BLUFF, AR VOR/DME	BILLI, AR FIX	2000
BILLI, AR FIX	*HILLE, AR FIX	**6000
*6000 - MRA		
**1500 - MOCA		
HILLE, AR FIX	WALNUT RIDGE, AR VORTAC	*4000
*3000 - MOCA		
WALNUT RIDGE, AR VORTAC	FARMINGTON, MO VORTAC	3000
FARMINGTON, MO VORTAC	TROY, IL VORTAC	*3000
*2500 - MOCA		
TROY, IL VORTAC	SPINNER, IL VORTAC	2500
SPINNER, IL VORTAC	PONTIAC, IL VOR/DME	*3000
*2300 - MOCA		
PONTIAC, IL VOR/DME	JOLIET, IL VORTAC	*3000
*2200 - MOCA		

95.6070 VOR FEDERAL AIRWAY V70

U.S./MEXICO BORDER	BROWNSVILLE, TX VORTAC	*5000
*1600 - MOCA		
BROWNSVILLE, TX VORTAC	RAYMO, TX FIX	
	N BND	*3800
	S BND	*1600
*1600 - GNSS MEA		
RAYMO, TX FIX	JIMIE, TX FIX	
	N BND	*6000
	S BND	*4000
*1600 - MOCA		
*2000 - GNSS MEA		
JIMIE, TX FIX	JETTY, TX FIX	*6000
*1800 - MOCA		
*2000 - GNSS MEA		
JETTY, TX FIX	CORPUS CHRISTI, TX VORTAC	
	N BND	*2100
	S BND	*3800
*2100 - GNSS MEA		
CORPUS CHRISTI, TX VORTAC	COPAN, TX FIX	1800
COPAN, TX FIX	BETZY, TX FIX	1700
BETZY, TX FIX	PALACIOS, TX VORTAC	2000
PALACIOS, TX VORTAC	SCHOLES, TX VORTAC	2600
SCHOLES, TX VORTAC	SABINE PASS, TX VOR/DME	2000
SABINE PASS, TX VOR/DME	LAKE CHARLES, LA VORTAC	1700
LAKE CHARLES, LA VORTAC	LAFAYETTE, LA VORTAC	1800
LAFAYETTE, LA VORTAC	*ROSEY, LA FIX	2000
*5000 - MRA		
ROSEY, LA FIX	BATON ROUGE, LA VORTAC	2000
BATON ROUGE, LA VORTAC	PICAYUNE, MS VOR/DME	2000
PICAYUNE, MS VOR/DME	GREENE COUNTY, MS VORTAC	2000
GREENE COUNTY, MS VORTAC	MONROEVILLE, AL VORTAC	2000
MONROEVILLE, AL VORTAC	CHAFF, AL FIX	2000
CHAFF, AL FIX	RUTEL, AL FIX	*2500
*1800 - MOCA		
RUTEL, AL FIX	CRENS, AL FIX	*4500
*1800 - MOCA		
CRENS, AL FIX	EUFAULA, AL VORTAC	2400
EUFAULA, AL VORTAC	VIENNA, GA VORTAC	2400
VIENNA, GA VORTAC	OCONE, GA FIX	*3000
*2100 - MOCA		
OCONE, GA FIX	MILEN, GA FIX	*3000
*1900 - MOCA		MAA - 9000
MILEN, GA FIX	ALLENDALE, SC VOR	*3000
*1800 - MOCA		

FROM TO MEA

95.6070 VOR FEDERAL AIRWAY V70 - CONTINUED

GRAND STRAND, SC VORTAC	WILMINGTON, NC VORTAC	#*3100
*3100 - GNSS MEA		
#WILMINGTON R-240 UNUSABLE		
WILMINGTON, NC VORTAC	BEULA, NC FIX	*8000
*1600 - MOCA		
*2000 - GNSS MEA		
BEULA, NC FIX	KINSTON, NC VORTAC	2000
KINSTON, NC VORTAC	PEARS, NC FIX	2500
PEARS, NC FIX	COFIELD, NC VORTAC	*3000
*2000 - MOCA		

95.6071 VOR FEDERAL AIRWAY V71

BATON ROUGE, LA VORTAC	RELAY, LA FIX	2200
RELAY, LA FIX	*WRACK, LA FIX	**2200
*4000 - MRA		
**1700 - MOCA		
WRACK, LA FIX	NATCHEZ, MS VOR/DME	*3500
*2200 - MOCA		
*2200 - GNSS MEA		
NATCHEZ, MS VOR/DME	MONROE, LA VORTAC	2000
MONROE, LA VORTAC	EL DORADO, AR VORTAC	2100
EL DORADO, AR VORTAC	SPARO, AR FIX	
	S BND	*2500
	N BND	*4000
*1800 - MOCA		
SPARO, AR FIX	CANEY, AR FIX	*4000
*1700 - MOCA		
CANEY, AR FIX	HOT SPRINGS, AR VOR/DME	
	N BND	3000
	S BND	3500
HOT SPRINGS, AR VOR/DME	OLLAS, AR FIX	*3600
*3100 - MOCA		
OLLAS, AR FIX	HAAWK, AR FIX	*4500
*2500 - MOCA		
HAAWK, AR FIX	HARRISON, AR VOR/DME	*10000
*3700 - MOCA		
*4000 - GNSS MEA		
HARRISON, AR VOR/DME	RASON, MO FIX	3200
RASON, MO FIX	SPRINGFIELD, MO VORTAC	3000
SPRINGFIELD, MO VORTAC	*SHIRE, MO FIX	**3000
*4000 - MRA		
**2500 - MOCA		
SHIRE, MO FIX	BUTLER, MO VORTAC	*3000
*2500 - MOCA		
BUTLER, MO VORTAC	TOPEKA, KS VORTAC	3100
TOPEKA, KS VORTAC	PAWNEE CITY, NE VORTAC	*4000
*2800 - MOCA		
PAWNEE CITY, NE VORTAC	LINCOLN, NE VORTAC	3000
LINCOLN, NE VORTAC	DWELL, NE FIX	*3300
*2600 - MOCA		
DWELL, NE FIX	COLUMBUS, NE VOR/DME	*3500
*3000 - MOCA		
COLUMBUS, NE VOR/DME	O'NEILL, NE VORTAC	4000
O'NEILL, NE VORTAC	WINNER, SD VOR	4000
WINNER, SD VOR	PIERRE, SD VORTAC	4100
PIERRE, SD VORTAC	LINTN, ND FIX	*5500
*3600 - MOCA		

FROM TO MEA

95.6071 VOR FEDERAL AIRWAY V71 - CONTINUED

LINTN, ND FIX	BISMARCK, ND VOR/DME	
	S BND	5500
	N BND	3600
BISMARCK, ND VOR/DME	CENTR, ND FIX	
	W BND	5600
	E BND	4000
CENTR, ND FIX	WILLISTON, ND VOR/DME	*5600
*3900 - MOCA		

95.6072 VOR FEDERAL AIRWAY V72

RAZORBACK, AR VORTAC	EDUGE, AR FIX	3500
EDUGE, AR FIX	REEDS, MO FIX	*4000
*2900 - MOCA		
REEDS, MO FIX	DOGWOOD, MO VORTAC	*3400
*2900 - MOCA		
DOGWOOD, MO VORTAC	GOBEY, MO FIX	3400
GOBEY, MO FIX	MAPLES, MO VORTAC	3400
MAPLES, MO VORTAC	BUNKS, MO FIX	3000
BUNKS, MO FIX	FARMINGTON, MO VORTAC	3500
FARMINGTON, MO VORTAC	NIKEL, IL FIX	*3000
*2500 - MOCA		
NIKEL, IL FIX	CENTRALIA, IL VORTAC	2300
CENTRALIA, IL VORTAC	BIBLE GROVE, IL VORTAC	2600
BIBLE GROVE, IL VORTAC	MATTOON, IL VOR/DME	2500
MATTOON, IL VOR/DME	BLOOMINGTON, IL VOR/DME	2700

95.6073 VOR FEDERAL AIRWAY V73

TULSA, OK VORTAC	FRAKS, OK FIX	3000
FRAKS, OK FIX	WICHITA, KS VORTAC	4000
WICHITA, KS VORTAC	HUTCHINSON, KS VOR/DME	3600
HUTCHINSON, KS VOR/DME	SALINA, KS VORTAC	3400

95.6074 VOR FEDERAL AIRWAY V74

GARDEN CITY, KS VORTAC	DODGE CITY, KS VORTAC	4600
DODGE CITY, KS VORTAC	*SAFER, KS FIX	4300
*4000 - MRA		
SAFER, KS FIX	ANTHONY, KS VORTAC	3400
ANTHONY, KS VORTAC	PIONEER, OK VORTAC	3000
PIONEER, OK VORTAC	MANON, OK FIX	2700
MANON, OK FIX	TULSA, OK VORTAC	2500
TULSA, OK VORTAC	OWETA, OK FIX	3200
OWETA, OK FIX	MALTS, OK FIX	*2800
*1900 - MOCA		
MALTS, OK FIX	FORT SMITH, AR VORTAC	3000
FORT SMITH, AR VORTAC	CHARR, AR FIX	2500
CHARR, AR FIX	MAGGA, AR FIX	4000
MAGGA, AR FIX	DANIL, AR FIX	*4500
*4000 - MOCA		
DANIL, AR FIX	OLLAS, AR FIX	*4500
*2600 - MOCA		
OLLAS, AR FIX	MAUME, AR FIX	*4500
*2700 - MOCA		
MAUME, AR FIX	LITTLE ROCK, AR VORTAC	3500
LITTLE ROCK, AR VORTAC	PINE BLUFF, AR VOR/DME	2500
PINE BLUFF, AR VOR/DME	GREENVILLE, MS VOR/DME	2000
GREENVILLE, MS VOR/DME	MAGNOLIA, MS VORTAC	2000

FROM TO MEA

95.6075 VOR FEDERAL AIRWAY V75

MORGANTOWN, WV VORTAC	BELLAIRE, OH VOR/DME	4000
BELLAIRE, OH VOR/DME	ATWOO, OH FIX	*6000
*3000 - MOCA		
ATWOO, OH FIX	BRIGGS, OH VOR/DME	*4000
*3100 - MOCA		
*3100 - GNSS MEA		
BRIGGS, OH VOR/DME	DRYER, OH VOR/DME	3000
DRYER, OH VOR/DME	U.S. CANADIAN BORDER	#*4000
*2200 - MOCA		
#FOR THAT AIRSPACE OVER U.S. TERRITORY.		

95.6076 VOR FEDERAL AIRWAY V76

LUBBOCK, TX VORTAC	*WELCH, TX FIX	5200
*7000 - MRA		
WELCH, TX FIX	PATTS, TX FIX	*6100
*5200 - MOCA		
PATTS, TX FIX	BIG SPRING, TX VORTAC	4700
BIG SPRING, TX VORTAC	*HYMAN, TX FIX	4500
*5000 - MRA		
HYMAN, TX FIX	*WATOR, TX FIX	4500
*7000 - MRA		
WATOR, TX FIX	SAN ANGELO, TX VORTAC	4500
SAN ANGELO, TX VORTAC	EVILE, TX FIX	3700
EVILE, TX FIX	BREDY, TX FIX	3800
BREDY, TX FIX	LLANO, TX VORTAC	3500
LLANO, TX VORTAC	CENTEX, TX VORTAC	3200
CENTEX, TX VORTAC	MOUZE, TX FIX	2200
MOUZE, TX FIX	INDUSTRY, TX VORTAC	2100
INDUSTRY, TX VORTAC	SEALY, TX FIX	2100
SEALY, TX FIX	HOBBY, TX VOR/DME	2000

95.6077 VOR FEDERAL AIRWAY V77

SAN ANGELO, TX VORTAC	ABILENE, TX VORTAC	4000
ABILENE, TX VORTAC	WICHITA FALLS, TX VORTAC	*3900
*3400 - MOCA		
WICHITA FALLS, TX VORTAC	FOYER, OK FIX	2900
FOYER, OK FIX	*FLECH, OK FIX	3000
*4900 - MRA		
FLECH, OK FIX	*NEADS, OK FIX	**3800
*5400 - MRA		
**2800 - MOCA		
NEADS, OK FIX	WILL ROGERS, OK VORTAC	3000
WILL ROGERS, OK VORTAC	CASTN, OK FIX	3500
CASTN, OK FIX	WENDY, OK FIX	4000
WENDY, OK FIX	PIONEER, OK VORTAC	2900
PIONEER, OK VORTAC	WICHITA, KS VORTAC	3600
WICHITA, KS VORTAC	*FLOSS, KS FIX	3600
*5000 - MRA		
FLOSS, KS FIX	*WILSY, KS FIX	**5000
*5000 - MRA		
**2800 - MOCA		
WILSY, KS FIX	HEYDN, KS FIX	*4500
*2900 - MOCA		
HEYDN, KS FIX	TOPEKA, KS VORTAC	3700
TOPEKA, KS VORTAC	ST JOSEPH, MO VORTAC	3000
ST JOSEPH, MO VORTAC	LAMONI, IA VORTAC	2900
LAMONI, IA VORTAC	*WIVEY, IA FIX	3000
*4300 - MRA		
WIVEY, IA FIX	DES MOINES, IA VORTAC	3000

FROM	TO	MEA
------	----	-----

95.6077 VOR FEDERAL AIRWAY V77 - CONTINUED

DES MOINES, IA VORTAC *5000 - MRA	*MIXIN, IA FIX	3100
MIXIN, IA FIX	NEWTON, IA VOR/DME	3000
NEWTON, IA VOR/DME	WATERLOO, IA VORTAC	2800
WATERLOO, IA VORTAC	WAUKON, IA VORTAC	3000

95.6078 VOR FEDERAL AIRWAY V78

HURON, SD VORTAC *3100 - MOCA	WATERTOWN, SD VORTAC	*3700
WATERTOWN, SD VORTAC *3300 - MOCA	CLAPS, MN FIX	*5500
CLAPS, MN FIX	DARWIN, MN VORTAC	3000
DARWIN, MN VORTAC	GOPHER, MN VORTAC	3000
GOPHER, MN VORTAC	EAU CLAIRE, WI VORTAC	3400
EAU CLAIRE, WI VORTAC	RHINELANDER, WI VORTAC	3700
RHINELANDER, WI VORTAC	IRON MOUNTAIN, MI VOR/DME	4300
IRON MOUNTAIN, MI VOR/DME	VUKFI, MI FIX	3100
VUKFI, MI FIX *2200 - MOCA	ESCANABA, MI VOR/DME	*3000
ESCANABA, MI VOR/DME	SCHOOLCRAFT COUNTY, MI VOR/DME	2500
SCHOOLCRAFT COUNTY, MI VOR/DME	PELLSTON, MI VORTAC	2600
PELLSTON, MI VORTAC *3500 - MRA	*RABBO, MI FIX	2600
RABBO, MI FIX	ALPENA, MI VORTAC	2600
ALPENA, MI VORTAC	ZABLE, MI FIX	3000
ZABLE, MI FIX *2900 - MOCA	BANJO, MI FIX	*5000
BANJO, MI FIX *2200 - MOCA	BENNY, MI FIX	*3000
BENNY, MI FIX	SAGINAW, MI VOR/DME	2200

95.6079 VOR FEDERAL AIRWAY V79

HASTINGS, NE VOR/DME	LINCOLN, NE VORTAC	4000
----------------------	--------------------	------

95.6080 VOR FEDERAL AIRWAY V80

AKRON, CO VOR/DME	HOLYO, CO FIX	6400
HOLYO, CO FIX *5000 - MOCA	NORTH PLATTE, NE VORTAC	*6500
NORTH PLATTE, NE VORTAC *4400 - MOCA	O'NEILL, NE VORTAC	*5400
O'NEILL, NE VORTAC *3500 - MOCA	TYNDA, SD FIX	*4000
TYNDA, SD FIX *3200 - MOCA	DOLTS, SD FIX	*4000
DOLTS, SD FIX	SIOUX FALLS, SD VORTAC	3400

95.6081 VOR FEDERAL AIRWAY V81

DUSVI, MX FIX	MARFA, TX VOR/DME	10000
MARFA, TX VOR/DME	FORT STOCKTON, TX VORTAC	9000
FORT STOCKTON, TX VORTAC	MIDLAND, TX VORTAC	4500
MIDLAND, TX VORTAC	PATTS, TX FIX	4500

FROM TO MEA

95.6081 VOR FEDERAL AIRWAY V81 - CONTINUED

PATTS, TX FIX *7000 - MRA **5200 - MOCA	*WELCH, TX FIX	**6100
WELCH, TX FIX	LUBBOCK, TX VORTAC	5200
LUBBOCK, TX VORTAC	PLAINVIEW, TX VOR/DME	5000
PLAINVIEW, TX VOR/DME *6500 - MRA **4900 - MOCA	*YOCAN, TX FIX	**5400
YOCAN, TX FIX	PANHANDLE, TX VORTAC	5400
PANHANDLE, TX VORTAC	LANTT, TX FIX	6100
LANTT, TX FIX	EXELL, TX FIX	5400
EXELL, TX FIX	DALHART, TX VORTAC	5900
DALHART, TX VORTAC	TOBE, CO VOR/DME	8800
TOBE, CO VOR/DME	PUEBLO, CO VORTAC	7700
PUEBLO, CO VORTAC *10000 - MCA BLACK FOREST, CO VOR/DME, N BND	*BLACK FOREST, CO VOR/DME	9500
BLACK FOREST, CO VOR/DME #GNSS MEA BLACK FOREST R-325 UNUSABLE	HOHUM, CO FIX	#10000
HOHUM, CO FIX	SIGNE, CO FIX	9200
SIGNE, CO FIX *8600 - MOCA	JEFFCO, CO VOR/DME	*9200
JEFFCO, CO VOR/DME	WISER, CO FIX	8000
WISER, CO FIX	CHEYENNE, WY VORTAC	9000
CHEYENNE, WY VORTAC	SCOTTSBLUFF, NE VORTAC	8000
SCOTTSBLUFF, NE VORTAC	TOADSTOOL, NE VOR/DME	7000

95.6082 VOR FEDERAL AIRWAY V82

BAUDETTE, MN VOR/DME *3400 - MOCA *3500 - GNSS MEA	BRAINERD, MN VORTAC	*7000
BRAINERD, MN VORTAC	GOPHER, MN VORTAC	3000
GOPHER, MN VORTAC *2700 - MOCA	FARMINGTON, MN VORTAC	*3500
FARMINGTON, MN VORTAC *4000 - MRA	*CORDY, MN FIX	3000
CORDY, MN FIX	ROCHESTER, MN VOR/DME	3000
ROCHESTER, MN VOR/DME	NODINE, MN VORTAC	3000
NODINE, MN VORTAC	DELLS, WI VORTAC	3000

95.6083 VOR FEDERAL AIRWAY V83

CARLSBAD, NM VORTAC *7000 - MRA	*NELON, NM FIX	5900
NELON, NM FIX	CHISUM, NM VORTAC	5900
CHISUM, NM VORTAC	HONDS, NM FIX NW BND SE BND	9000 6500
HONDS, NM FIX	CORONA, NM VORTAC	9000
CORONA, NM VORTAC	OTTO, NM VOR	9000
OTTO, NM VOR *10500 - MRA	*LACRO, NM FIX	9000
LACRO, NM FIX	SANTA FE, NM VORTAC	9000
SANTA FE, NM VORTAC	NAMBE, NM FIX N BND S BND	11000 9000
NAMBE, NM FIX	TAOS, NM VORTAC	11000
TAOS, NM VORTAC *10400 - MCA ALAMOSA, CO VORTAC, S BND	*ALAMOSA, CO VORTAC	11600

FROM	TO	MEA
------	----	-----

95.6083 VOR FEDERAL AIRWAY V83 - CONTINUED

ALAMOSA, CO VORTAC	BLOKE, CO FIX	
	E BND	14000
	W BND	10400
BLOKE, CO FIX	*GOSIP, CO FIX	14000
*14000 - MCA	GOSIP, CO FIX , SW BND	
GOSIP, CO FIX	PUEBLO, CO VORTAC	8700
PUEBLO, CO VORTAC	DRAKE, CO FIX	7600
DRAKE, CO FIX	BLACK FOREST, CO VOR/DME	9000

95.6084 VOR FEDERAL AIRWAY V84

NORTHBROOK, IL VOR/DME	*KUBBS, IL FIX	**2500
*4000 - MRA		
**1900 - MOCA		
KUBBS, IL FIX	*STORY, IL FIX	**2500
*3500 - MRA		
**1900 - MOCA		
STORY, IL FIX	PIVOT, MI FIX	*2500
*1900 - MOCA		
PIVOT, MI FIX	*JYBEE, MI FIX	**4000
*4000 - MRA		
**1900 - MOCA		
JYBEE, MI FIX	PULLMAN, MI VOR/DME	*4000
*2200 - MOCA		
PULLMAN, MI VOR/DME	LANSING, MI VORTAC	3000
LANSING, MI VORTAC	FLINT, MI VORTAC	2700
BUFFALO, NY VOR/DME	GENESE0, NY VOR/DME	#4000
#BUF R-106 UNUSABLE.		
GENESE0, NY VOR/DME	BEEPS, NY FIX	*4000
*3300 - MOCA		
BEEPS, NY FIX	SYRACUSE, NY VORTAC	*3500
*2600 - MOCA		

95.6085 VOR FEDERAL AIRWAY V85

FALCON, CO VORTAC	*HYGEN, CO FIX	8000
*11500 - MCA	HYGEN, CO FIX , NW BND	
HYGEN, CO FIX	*ALLAN, CO FIX	***1350
		0
*16000 - MRA		
*15400 - MCA	ALLAN, CO FIX , NW BND	
**12900 - MOCA		
#MTA V85 NW TO V361 SW 15800		
MTA V85 SE TO V361 SW 16500		
MTA V85 NW TO V361 NE 15800		
ALLAN, CO FIX	LARAMIE, WY VOR/DME	16000
LARAMIE, WY VOR/DME	MEDICINE BOW, WY VOR/DME	9400
MEDICINE BOW, WY VOR/DME	MULTI, WY FIX	10800
MULTI, WY FIX	MUDDY MOUNTAIN, WY VOR/DME	
	N BND	8000
	S BND	10800
MUDDY MOUNTAIN, WY VOR/DME	RIVERTON, WY VOR/DME	8500
RIVERTON, WY VOR/DME	BOYSEN RESERVOIR, WY VOR/DME	9600
BOYSEN RESERVOIR, WY VOR/DME	CODY, WY VOR/DME	9600
CODY, WY VOR/DME	EDDAR, MT FIX	8400
EDDAR, MT FIX	BILLINGS, MT VORTAC	
	S BND	8400
	N BND	7000

FROM	TO	MEA
95.6086 VOR FEDERAL AIRWAY V86		
MISSOULA, MT VOR/DME *11300 - MOCA *12000 - GNSS MEA	COPPERTOWN, MT VOR/DME	*13000
COPPERTOWN, MT VOR/DME *9100 - MCA WHITEHALL, MT	*WHITEHALL, MT VOR/DME VOR/DME , W BND	10500
WHITEHALL, MT VOR/DME *10200 - MCA BOZEMAN, MT	*BOZEMAN, MT VOR/DME VOR/DME , SE BND	8500
BOZEMAN, MT VOR/DME	LIVINGSTON, MT VOR/DME	10900
LIVINGSTON, MT VOR/DME	REEPO, MT FIX	9700
REEPO, MT FIX	COLUS, MT FIX W BND E BND	9700 7000
COLUS, MT FIX	BILLINGS, MT VORTAC W BND E BND	9700 6400
BILLINGS, MT VORTAC	KRONA, MT FIX NW BND SE BND	6200 8000
KRONA, MT FIX	SHERIDAN, WY VOR/DME	8000
SHERIDAN, WY VOR/DME *7000 - MOCA *7000 - GNSS MEA #MEA IS ESTABLISHED WITH A GAP IN NAVIGATION SIGNAL COVERAGE.	WETON, WY FIX	#*10900
WETON, WY FIX *15000 - MRA **7000 - MOCA **7000 - GNSS MEA	*KOCYE, WY FIX	**13000
KOCYE, WY FIX *8600 - MOCA *9000 - GNSS MEA	KARAS, WY FIX	*13000
KARAS, WY FIX *9700 - MRA **9400 - MOCA **10000 - GNSS MEA	*PACTO, SD FIX	**11100
PACTO, SD FIX *7100 - MOCA	RAPID CITY, SD VORTAC E BND W BND	*8000 *9700

95.6087 VOR FEDERAL AIRWAY V87

PANOCHÉ, CA VORTAC	SALINAS, CA VORTAC	6200
SALINAS, CA VORTAC *4000 - MOCA	SANTY, CA FIX	*5000
SANTY, CA FIX	WOODSIDE, CA VORTAC	5000
WOODSIDE, CA VORTAC	SAN FRANCISCO, CA VOR/DME	4700
SAN FRANCISCO, CA VOR/DME	SCAGGS ISLAND, CA VORTAC	4000
SCAGGS ISLAND, CA VORTAC	MAXWELL, CA VORTAC	5300
MAXWELL, CA VORTAC	RED BLUFF, CA VORTAC	3000

FROM	TO	MEA
95.6088 VOR FEDERAL AIRWAY V88		
TULSA, OK VORTAC	VINTA, OK FIX	2700
VINTA, OK FIX	NARCI, OK FIX	*4500
*2300 - MOCA		
*4000 - GNSS MEA		
NARCI, OK FIX	*WACCO, MO FIX	**6200
*3700 - MRA		
*6200 - MCA WACCO, MO FIX , SW BND		
**3100 - MOCA		
**4000 - GNSS MEA		
WACCO, MO FIX	*QUALM, MO FIX	**3700
*3700 - MRA		
**3000 - MOCA		
QUALM, MO FIX	*MIRTH, MO FIX	3000
*3700 - MRA		
MIRTH, MO FIX	SPRINGFIELD, MO VORTAC	3000
SPRINGFIELD, MO VORTAC	VICHY, MO VOR/DME	3100
VICHY, MO VOR/DME	STEER, MO FIX	*3000
*2300 - MOCA		
STEER, MO FIX	TROY, IL VORTAC	2700

95.6089 VOR FEDERAL AIRWAY V89

GILL, CO VOR/DME	HAMER, WY FIX	8000
HAMER, WY FIX	CHEYENNE, WY VORTAC	8500
CHEYENNE, WY VORTAC	LITER, WY FIX	8300
LITER, WY FIX	TOADSTOOL, NE VOR/DME	7800

95.6090 VOR FEDERAL AIRWAY V90

SALEM, MI VORTAC	BEWEL, OH FIX	#*4000
*2700 - MOCA		
#FOR THAT AIRSPACE OVER U.S. TERRITORY.		
BEWEL, OH FIX	DUNKIRK, NY VORTAC	*5000
*3300 - MOCA		

95.6091 VOR FEDERAL AIRWAY V91

SARDI, NY FIX	CALVERTON, NY VOR/DME	*2500
*1900 - MOCA		
CALVERTON, NY VOR/DME	*NESSI, CT FIX	2000
*4000 - MRA		
NESSI, CT FIX	BRIDGEPORT, CT VOR/DME	2000
BRIDGEPORT, CT VOR/DME	ALBANY, NY VORTAC	*6000
*4100 - MOCA		
ALBANY, NY VORTAC	GLENS FALLS, NY VORTAC	*7000
*5000 - GNSS MEA		
GLENS FALLS, NY VORTAC	*ENSON, VT FIX	**10000
*10000 - MCA ENSON, VT FIX , SW BND		
**5000 - GNSS MEA		
ENSON, VT FIX	WEIGH, VT FIX	*4000
*2800 - MOCA		
WEIGH, VT FIX	BURLINGTON, VT VOR/DME	
	N BND	3000
	S BND	4000

FROM TO MEA

95.6092 VOR FEDERAL AIRWAY V92

BEBEE, IL FIX *3500 - MRA *3000 - MCA NILES, IL FIX , N BND	*NILES, IL FIX	3400
NILES, IL FIX	CHICAGO HEIGHTS, IL VORTAC	2500
CHICAGO HEIGHTS, IL VORTAC	HALIE, IN FIX	2600
HALIE, IN FIX *2300 - MOCA	INKEN, IN FIX	*4000
INKEN, IN FIX	GOSHEN, IN VORTAC	2600
GOSHEN, IN VORTAC	BAGEL, IN FIX	2700
BAGEL, IN FIX *2400 - MOCA	EDGEE, OH FIX	*3000
EDGEE, OH FIX	WATERVILLE, OH VOR/DME	3000
WATERVILLE, OH VOR/DME	MANSFIELD, OH VORTAC	2900
MANSFIELD, OH VORTAC	TIVERTON, OH VOR/DME	3000
TIVERTON, OH VOR/DME	NEWCOMERTOWN, OH VOR/DME	3000
NEWCOMERTOWN, OH VOR/DME	BELLAIRE, OH VOR/DME	3000
BELLAIRE, OH VOR/DME *3100 - MOCA	GALLS, PA FIX	*3600
GALLS, PA FIX	GRANTSVILLE, MD VOR/DME	5000
GRANTSVILLE, MD VOR/DME	ARMEL, VA VOR/DME	5000

95.6093 VOR FEDERAL AIRWAY V93

PATUXENT, MD VORTAC *10000 - MRA **1700 - MOCA	*GRACO, MD FIX	**2500
GRACO, MD FIX *1600 - MOCA	PALEO, MD FIX	*10000
PALEO, MD FIX *1700 - MOCA	BALTIMORE, MD VORTAC	*2200
BALTIMORE, MD VORTAC	VINNY, PA FIX	3000
VINNY, PA FIX *10000 - MRA **2600 - MOCA	*ROAST, PA FIX	**4500
ROAST, PA FIX *2600 - MOCA	LANCASTER, PA VORTAC	*4500
LANCASTER, PA VORTAC	HAILS, PA FIX	3400
HAILS, PA FIX	SNOWY, PA FIX	4000
SNOWY, PA FIX	LYTEL, PA FIX	4000
LYTEL, PA FIX	WILKES-BARRE, PA VORTAC	4000
WILKES-BARRE, PA VORTAC	LAAYK, PA FIX	
	NE BND	*5000
	SW BND	*4000
*4000 - MOCA		
HELON, NY FIX	KINGSTON, NY VOR/DME	4000
KINGSTON, NY VOR/DME	PAWLING, NY VOR/DME	3000
PAWLING, NY VOR/DME	CHESTER, MA VOR/DME	4000
CHESTER, MA VOR/DME *3500 - GNSS MEA	KEENE, NH VORTAC	*4000
KEENE, NH VORTAC	CONCORD, NH VORTAC	5000
CONCORD, NH VORTAC	KENNEBUNK, ME VOR/DME	3000
KENNEBUNK, ME VOR/DME *1600 - MOCA	BRNNS, ME FIX	*3000
BRNNS, ME FIX	BANGOR, ME VORTAC	3000

FROM	TO	MEA
95.6094 VOR FEDERAL AIRWAY V94		
BLYTHE, CA VORTAC *9000 - MRA	*VICKO, AZ FIX	6000
VICKO, AZ FIX *5200 - MOCA	GILA BEND, AZ VORTAC	*9000
GILA BEND, AZ VORTAC *8000 - MRA	*POTER, AZ FIX	5000
POTER, AZ FIX STANFIELD, AZ VORTAC	STANFIELD, AZ VORTAC *TOTE, AZ FIX	5000 **5000
*5500 - MCA TOTE, AZ FIX , E BND **4300 - MOCA		
TOTE, AZ FIX	CROME, AZ FIX E BND W BND	8000 6500
CROME, AZ FIX SAN SIMON, AZ VORTAC *8100 - MOCA	SAN SIMON, AZ VORTAC DEMING, NM VORTAC	10000 *9000
DEMING, NM VORTAC *10000 - MRA **7700 - MOCA	*MOLLY, NM FIX	**9000
MOLLY, NM FIX NEWMAN, TX VORTAC SALT FLAT, TX VORTAC DILLI, TX FIX *7500 - MOCA	NEWMAN, TX VORTAC SALT FLAT, TX VORTAC DILLI, TX FIX CAVRN, TX FIX	9000 8800 8000 *10000
CAVRN, TX FIX *5300 - MOCA	WINK, TX VORTAC	*10000
WINK, TX VORTAC YOGSU, TX FIX MIDLAND, TX VORTAC *4400 - MOCA	YOGSU, TX FIX MIDLAND, TX VORTAC BYPAS, TX FIX	5500 5000 *5000
BYPAS, TX FIX *5000 - MRA **4400 - MOCA	*HYMAN, TX FIX	**6000
HYMAN, TX FIX *4200 - MOCA	TUSCOLA, TX VOR/DME	*7500
TUSCOLA, TX VOR/DME GEENI, TX FIX *3000 - MOCA	GEENI, TX FIX GLEN ROSE, TX VORTAC	4000 *3500
GLEN ROSE, TX VORTAC *2200 - MOCA	CEDAR CREEK, TX VORTAC	*3000
CEDAR CREEK, TX VORTAC GREGG COUNTY, TX VORTAC ELM GROVE, LA VORTAC *3000 - MRA	GREGG COUNTY, TX VORTAC ELM GROVE, LA VORTAC *WETER, LA FIX	2500 2000 2400
WETER, LA FIX *1800 - MOCA	MONROE, LA VORTAC	*2400
MONROE, LA VORTAC GREENVILLE, MS VOR/DME *2100 - MOCA	GREENVILLE, MS VOR/DME HOLLY SPRINGS, MS VORTAC	2100 *3000
HOLLY SPRINGS, MS VORTAC *2000 - MOCA	JACKS CREEK, TN VOR/DME	*2500
JACKS CREEK, TN VOR/DME *2200 - MOCA	VALER, TN FIX	*3000
VALER, TN FIX *2500 - MOCA	TEACH, TN FIX	*4000
TEACH, TN FIX	BOWLING GREEN, KY VORTAC	2600

FROM	TO	MEA
95.6095 VOR FEDERAL AIRWAY V95		
GILA BEND, AZ VORTAC *8000 - MRA	*POTER, AZ FIX	5000
POTER, AZ FIX	PHOENIX, AZ VORTAC	8000
PHOENIX, AZ VORTAC	WINSLOW, AZ VORTAC	10000
WINSLOW, AZ VORTAC	*BUTTE, AZ FIX NE BND SW BND	11000 8700
*9600 - MRA		
BUTTE, AZ FIX	CASTI, AZ FIX NE BND SW BND	11000 8700
CASTI, AZ FIX	DERMA, NM FIX	*13000
*11400 - MOCA		
DERMA, NM FIX	RATTLESNAKE, NM VORTAC E BND W BND	8300 13000
RATTLESNAKE, NM VORTAC	*DURANGO, CO VOR/DME	9700
*13200 - MCA DURANGO, CO VOR/DME , N BND		
DURANGO, CO VOR/DME	ZEANS, CO FIX S BND N BND	12000 16100
ZEANS, CO FIX	LAZON, CO FIX	16100
LAZON, CO FIX	POWES, CO FIX N BND S BND	15000 16100
POWES, CO FIX	*BLUE MESA, CO VOR/DME SW BND NE BND	16100 12800
*12600 - MCA BLUE MESA, CO VOR/DME , S BND		
*12900 - MCA BLUE MESA, CO VOR/DME , NE BND		
BLUE MESA, CO VOR/DME	ROMLY, CO FIX E BND W BND	17000 12000
ROMLY, CO FIX	*HOHUM, CO FIX	**17000
*13100 - MCA HOHUM, CO FIX , S BND		
**16200 - MOCA		
HOHUM, CO FIX	FALCON, CO VORTAC	9000

95.6096 VOR FEDERAL AIRWAY V96

BRICKYARD, IN VORTAC	KOKOMO, IN VORTAC	2700
KOKOMO, IN VORTAC	FORT WAYNE, IN VORTAC	2600
FORT WAYNE, IN VORTAC	ILLIE, OH FIX	*5000
*2200 - MOCA		
ILLIE, OH FIX	ANNTS, OH FIX	*16000
*2100 - MOCA		
ANNTS, OH FIX	DETROIT, MI VOR/DME	*3000
*2000 - MOCA		

95.6097 VOR FEDERAL AIRWAY V97

DOLPHIN, FL VORTAC	LA BELLE, FL VORTAC	*3000
*1500 - MOCA		
LA BELLE, FL VORTAC	ST PETERSBURG, FL VORTAC	2000
ST PETERSBURG, FL VORTAC	DARBS, FL FIX	2000
DARBS, FL FIX	PLYER, FL FIX	*6000
*4000 - GNSS MEA		

FROM	TO	MEA
95.6097 VOR FEDERAL AIRWAY V97 - CONTINUED		
PLYER, FL FIX *1400 - MOCA *4000 - GNSS MEA	CLAMP, FL FIX	*7000
CLAMP, FL FIX *1400 - MOCA *4000 - GNSS MEA	HEVVN, FL FIX	*6000
HEVVN, FL FIX *1400 - MOCA *2000 - GNSS MEA	ADDAX, FL FIX	*3000
ADDAX, FL FIX SEMINOLE, FL VORTAC PECAN, GA VORTAC AMAPO, GA FIX *3000 - MRA *4000 - MCA PRATZ, GA FIX , N BND **2300 - MOCA	SEMINOLE, FL VORTAC PECAN, GA VORTAC AMAPO, GA FIX *PRATZ, GA FIX	2000 2100 2300 **3000
PRATZ, GA FIX *2700 - MOCA *3000 - GNSS MEA	OLISY, GA FIX	*4000
OLISY, GA FIX *2400 - MOCA	ATLANTA, GA VORTAC	*3000
ATLANTA, GA VORTAC *3300 - MOCA	BAPPY, GA FIX	*4000
BAPPY, GA FIX NELLO, GA FIX *5800 - GNSS MEA	NELLO, GA FIX MELLS, GA FIX	5000 *10000
MELLS, GA FIX *6600 - MCA HINDE, TN FIX , S BND	*HINDE, TN FIX	7400
HINDE, TN FIX TALLA, TN FIX VOLUNTEER, TN VORTAC NOISE, TN FIX LONDON, KY VORTAC *2800 - MOCA	TALLA, TN FIX VOLUNTEER, TN VORTAC NOISE, TN FIX LONDON, KY VORTAC REBEL, KY FIX	6600 4200 3800 5000 *3400
REBEL, KY FIX LEXINGTON, KY VORTAC DARKS, KY FIX CINCINNATI, KY VORTAC SHELBYVILLE, IN VORTAC OCKEL, IN FIX *2100 - MOCA	LEXINGTON, KY VORTAC DARKS, KY FIX CINCINNATI, KY VORTAC SHELBYVILLE, IN VORTAC OCKEL, IN FIX BOILER, IN VORTAC	2800 3000 2700 2800 3000 *2500
BOILER, IN VORTAC CHICAGO HEIGHTS, IL VORTAC *3500 - MRA *3000 - MCA NILES, IL FIX , N BND	CHICAGO HEIGHTS, IL VORTAC *NILES, IL FIX	2700 2500
NILES, IL FIX FARMM, IL FIX JANESVILLE, WI VOR/DME THEBO, WI FIX *2800 - MOCA	BEBEE, IL FIX JANESVILLE, WI VOR/DME THEBO, WI FIX LONE ROCK, WI VOR/DME	3400 2900 3000 *3400
LONE ROCK, WI VOR/DME NODINE, MN VORTAC PEGGS, MN FIX	NODINE, MN VORTAC PEGGS, MN FIX GOPHER, MN VORTAC	3000 3000 3400

FROM TO MEA

95.6098 VOR FEDERAL AIRWAY V98

DAYTON, OH VOR/DME	HINES, OH FIX	3000
HINES, OH FIX	*WOCKY, OH FIX	7000
*7000 - MRA		
*7000 - MCA WOCKY, OH FIX , S BND		
WOCKY, OH FIX	*PIONS, OH FIX	10000
*4000 - MRA		
*10000 - MCA PIONS, OH FIX , S BND		
PIONS, OH FIX	MIZAR, MI FIX	3000
U.S. CANADIAN BORDER	MASSENA, NY VORTAC	2100
MASSENA, NY VORTAC	U.S. CANADIAN BORDER	#*2100
*2100 - GNSS MEA		
#GNSS MEA ONLY		
MASSENA R-085 UNUSABLE. GNSS REQUIRED		

95.6099 VOR FEDERAL AIRWAY V99

LA GUARDIA, NY VOR/DME	OUTTE, CT FIX	*4000
*1700 - MOCA		
OUTTE, CT FIX	SORRY, CT FIX	*4000
*2600 - MOCA		
SORRY, CT FIX	HARTFORD, CT VOR/DME	3000

95.6100 VOR FEDERAL AIRWAY V100

MEDICINE BOW, WY VOR/DME	SCOTTSBLUFF, NE VORTAC	9500
SCOTTSBLUFF, NE VORTAC	ALLIANCE, NE VOR/DME	6300
ALLIANCE, NE VOR/DME	AINSWORTH, NE VOR/DME	*7500
*5600 - MOCA		
AINSWORTH, NE VOR/DME	O'NEILL, NE VORTAC	4500
O'NEILL, NE VORTAC	SIOUX CITY, IA VORTAC	3700
SIOUX CITY, IA VORTAC	FORT DODGE, IA VORTAC	3000
FORT DODGE, IA VORTAC	WATERLOO, IA VORTAC	3000
WATERLOO, IA VORTAC	DUBUQUE, IA VORTAC	2900
DUBUQUE, IA VORTAC	ROCKFORD, IL VOR/DME	2900
ROCKFORD, IL VOR/DME	KRENA, IL FIX	2800
KRENA, IL FIX	FARMM, IL FIX	2900
FARMM, IL FIX	NORTHBROOK, IL VOR/DME	2700
NORTHBROOK, IL VOR/DME	*MINCE, MI FIX	2500
*3500 - MRA		
MINCE, MI FIX	MUSKY, MI FIX	2500
MUSKY, MI FIX	KEELER, MI VOR/DME	2400
KEELER, MI VOR/DME	LITCHFIELD, MI VOR/DME	2600

95.6101 VOR FEDERAL AIRWAY V101

GILL, CO VOR/DME	*LIBEL, CO FIX	**10000
*13500 - MCA LIBEL, CO FIX , W BND		
**8900 - MOCA		
LIBEL, CO FIX	BROCC, CO FIX	16000
BROCC, CO FIX	ECHOA, CO FIX	13200
ECHOA, CO FIX	*HAYDEN, CO VOR/DME	
E BND		
W BND		
*11500 - MCA HAYDEN, CO VOR/DME , E BND		
HAYDEN, CO VOR/DME	STRIM, CO FIX	10000
STRIM, CO FIX	*RENAE, CO FIX	11000
*13000 - MRA		
RENAE, CO FIX	VERNAL, UT VOR/DME	11000
VERNAL, UT VOR/DME	*NEOLA, UT FIX	10000
*12000 - MCA NEOLA, UT FIX , W BND		

FROM	TO	MEA
------	----	-----

95.60101 VOR FEDERAL AIRWAY V101 - CONTINUED

NEOLA, UT FIX	*WASATCH, UT VORTAC	15000
*11000 - MCA WASATCH, UT VORTAC , E BND		
WASATCH, UT VORTAC	OGDEN, UT VORTAC	7000
OGDEN, UT VORTAC	*KREBS, UT FIX	9400
*13000 - MRA		
KREBS, UT FIX	BLIDA, UT FIX	9400
BLIDA, UT FIX	MALTT, ID FIX	11400
MALTT, ID FIX	*BURLEY, ID VOR/DME	
	NW BND	**8000
	SE BND	**11400
*9300 - MCA BURLEY, ID VOR/DME , SE BND		
**7400 - MOCA		
BURLEY, ID VOR/DME	REAPS, ID FIX	
	S BND	7000
	N BND	9500
REAPS, ID FIX	HAILEY, ID NDB/DME	*9500
*8900 - MOCA		
HAILEY, ID NDB/DME	SOLDE, ID FIX	
	NE BND	9000
	SW BND	17000

95.6102 VOR FEDERAL AIRWAY V102

*SALT FLAT, TX VORTAC	CARLSBAD, NM VORTAC	10800
*10000 - MCA SALT FLAT, TX VORTAC , NE BND		
*CARLSBAD, NM VORTAC	HOBBS, NM VORTAC	5600
*7000 - MCA CARLSBAD, NM VORTAC , SW BND		
HOBBS, NM VORTAC	LUBBOCK, TX VORTAC	*6000
*5400 - MOCA		
LUBBOCK, TX VORTAC	GUTHRIE, TX VORTAC	5000
GUTHRIE, TX VORTAC	*SNEED, TX FIX	**3700
*4000 - MRA		
**3000 - MOCA		
SNEED, TX FIX	*ELECT, TX FIX	2700
*3500 - MRA		
ELECT, TX FIX	WICHITA FALLS, TX VORTAC	2700

95.6103 VOR FEDERAL AIRWAY V103

CHESTERFIELD, SC VOR/DME	GREENSBORO, NC VORTAC	2500
GREENSBORO, NC VORTAC	HENBY, VA FIX	3500
HENBY, VA FIX	TABER, VA FIX	5100
TABER, VA FIX	ROANOKE, VA VORTAC	5600
ROANOKE, VA VORTAC	*NATTS, WV FIX	5600
*6000 - MRA		
NATTS, WV FIX	VELLI, WV FIX	7000
VELLI, WV FIX	ELKINS, WV VORTAC	*7000
*6400 - MOCA		
ELKINS, WV VORTAC	CLARKSBURG, WV VOR/DME	*5000
*3900 - MOCA		
CLARKSBURG, WV VOR/DME	BELLAIRE, OH VOR/DME	#3400
#CKB R-335 UNUSABLE BELOW 9000, USE AIR R-158.		
BELLAIRE, OH VOR/DME	ATWOO, OH FIX	*6000
*3000 - MOCA		
ATWOO, OH FIX	AKRON, OH VOR/DME	3000
AKRON, OH VOR/DME	U.S. CANADIAN BORDER	*9000
*2700 - MOCA		
U.S. CANADIAN BORDER	DETROIT, MI VOR/DME	*4000
*2700 - MOCA		

FROM	TO	MEA
------	----	-----

95.6103 VOR FEDERAL AIRWAY V103 - CONTINUED

DETROIT, MI VOR/DME *2400 - MOCA	PONTIAC, MI VORTAC	*3000
PONTIAC, MI VORTAC	LANSING, MI VORTAC	3000

95.6104 VOR FEDERAL AIRWAY V104

BURLINGTON, VT VOR/DME	MONTPELIER, VT VOR/DME	6300
MONTPELIER, VT VOR/DME	AYZOO, NH FIX	5400
AYZOO, NH FIX *6400 - MOCA	BERLIN, NH VOR/DME	*7000
BERLIN, NH VOR/DME	ANSYN, ME FIX	6500
ANSYN, ME FIX	BANGOR, ME VORTAC	4000

95.6105 VOR FEDERAL AIRWAY V105

TUCSON, AZ VORTAC *6700 - MOCA	STANFIELD, AZ VORTAC	*8000
STANFIELD, AZ VORTAC	PHOENIX, AZ VORTAC	5000
PHOENIX, AZ VORTAC	KARLO, AZ FIX	10000
KARLO, AZ FIX *10000 - MOCA	DRAKE, AZ VORTAC	*12000
*10000 - GNSS MEA		
DRAKE, AZ VORTAC	WINDS, AZ FIX	10000
WINDS, AZ FIX *6000 - MOCA	BOULDER CITY, NV VORTAC	*7000
BOULDER CITY, NV VORTAC	*LAS VEGAS, NV VORTAC	6000
*8500 - MCA LAS VEGAS, NV	VORTAC , W BND	
LAS VEGAS, NV VORTAC	*HARLS, NV FIX	
	W BND	10500
	E BND	7000
*11000 - MRA		
HARLS, NV FIX	LUCKY, NV FIX	10500
LUCKY, NV FIX	*HIDEN, CA FIX	14000
*14000 - MRA		
HIDEN, CA FIX	BEATTY, NV VORTAC	
	NW BND	*11000
	SE BND	*12000
*8400 - MOCA		
BEATTY, NV VORTAC	COALDALE, NV VORTAC	*11000
*9600 - MOCA		
COALDALE, NV VORTAC	*YERIN, NV FIX	**14000
*12500 - MCA YERIN, NV FIX ,	SE BND	
**11200 - MOCA		
YERIN, NV FIX	CHIME, NV FIX	
	NW BND	10000
	SE BND	11500
CHIME, NV FIX	MUSTANG, NV VORTAC	10000

95.6106 VOR FEDERAL AIRWAY V106

JOHNSTOWN, PA VORTAC *4500 - MOCA	HUDON, PA FIX	*5000
HUDON, PA FIX	RASHE, PA FIX	*7000
*4000 - MOCA		
*4000 - GNSS MEA		

FROM TO MEA

95.6106 VOR FEDERAL AIRWAY V106 - CONTINUED

RASHE, PA FIX *4000 - GNSS MEA	SELINGSGROVE, PA VORTAC	*14000
SELINGSGROVE, PA VORTAC	DIANO, PA FIX	3700
DIANO, PA FIX	WILKES-BARRE, PA VORTAC	4000
WILKES-BARRE, PA VORTAC	LAAYK, PA FIX	
	NE BND	*5000
	SW BND	*4000
*4000 - MOCA		
BARNES, MA VORTAC *3000 - MOCA	GARDNER, MA VOR/DME	*3500
GARDNER, MA VOR/DME	MANCHESTER, NH VOR/DME	4000
MANCHESTER, NH VOR/DME *2100 - MOCA	RAYMY, NH FIX	*2600
RAYMY, NH FIX *2200 - MOCA	KENNEBUNK, ME VOR/DME	*5500
*3000 - GNSS MEA		

95.6107 VOR FEDERAL AIRWAY V107

LOS ANGELES, CA VORTAC	STABO, CA FIX	2500
STABO, CA FIX *3700 - MCA SANTA MONICA, CA VOR/DME , W BND	*SANTA MONICA, CA VOR/DME	3000
SANTA MONICA, CA VOR/DME *7500 - MCA FILLMORE, CA VORTAC , NW BND	*FILLMORE, CA VORTAC	5000
FILLMORE, CA VORTAC	PIRUE, CA FIX	
	SE BND	*8000
	NW BND	*9000
*7200 - MOCA		
PIRUE, CA FIX *9200 - MOCA	REYES, CA FIX	*11000
REYES, CA FIX	DERBB, CA FIX	11000
DERBB, CA FIX *6500 - MOCA	AVENAL, CA VORTAC	*7000
AVENAL, CA VORTAC	PANOCHÉ, CA VORTAC	8000
PANOCHÉ, CA VORTAC *7000 - MCA CATHE, CA FIX , NW BND	*CATHE, CA FIX	**7000
**5700 - MOCA		
CATHE, CA FIX *6400 - MOCA	VINCO, CA FIX	*7000
VINCO, CA FIX	MABRY, CA FIX	
	S BND	7000
	N BND	6000
MABRY, CA FIX	MISON, CA FIX	
	N BND	5500
	S BND	7000
MISON, CA FIX	IMPLY, CA FIX	
	SE BND	7000
	NW BND	4500
IMPLY, CA FIX	OAKLAND, CA VORTAC	
	SE BND	7000
	NW BND	4000
OAKLAND, CA VORTAC *4000 - MOCA	COMMO, CA FIX	*5000
COMMO, CA FIX	POINT REYES, CA VORTAC	5000
POINT REYES, CA VORTAC	BOARS, CA FIX	5000

FROM TO MEA

95.6108 VOR FEDERAL AIRWAY V108

SANTA ROSA, CA VOR/DME	SCAGGS ISLAND, CA VORTAC	4500
SCAGGS ISLAND, CA VORTAC	CONCORD, CA VOR/DME	3000
CONCORD, CA VOR/DME	OAKEY, CA FIX	3500
OAKEY, CA FIX	LINDEN, CA VORTAC	2000
MEEKER, CO VOR/DME	RED TABLE, CO VOR/DME	*14000
*12800 - MOCA		
RED TABLE, CO VOR/DME	*STAMY, CO FIX	16400
*12300 - MCA STAMY, CO FIX , W BND		
STAMY, CO FIX	*BLACK FOREST, CO VOR/DME	12000
*10700 - MCA BLACK FOREST, CO VOR/DME , W BND		
BLACK FOREST, CO VOR/DME	ADANE, CO FIX	9500
ADANE, CO FIX	HUGO, CO VOR/DME	9000
HUGO, CO VOR/DME	GOODLAND, KS VORTAC	*7000
*6300 - MOCA		
GOODLAND, KS VORTAC	HILL CITY, KS VORTAC	5500

95.6109 VOR FEDERAL AIRWAY V109

PANOCHÉ, CA VORTAC	VOLTA, CA FIX	5000
VOLTA, CA FIX	MANTECA, CA VOR/DME	#*3000
*3000 - GNSS MEA		
#MANTECA R-147 UNUSABLE		
MANTECA, CA VOR/DME	BYRON, CA FIX	2000
BYRON, CA FIX	ALTAM, CA FIX	
	W BND	4500
	E BND	3500
ALTAM, CA FIX	*SALAD, CA FIX	5000
*4700 - MCA SALAD, CA FIX , NE BND		
SALAD, CA FIX	OAKLAND, CA VORTAC	4000

95.6110 VOR FEDERAL AIRWAY V110

DEMING, NM VORTAC	TRUTH OR CONSEQUENCES, NM VORTAC	8000
-------------------	----------------------------------	------

95.6111 VOR FEDERAL AIRWAY V111

BIG SUR, CA VORTAC	SALINAS, CA VORTAC	7000
SALINAS, CA VORTAC	CATHE, CA FIX	5500
CATHE, CA FIX	KARNN, CA FIX	5500
KARNN, CA FIX	PATYY, CA FIX	5000
PATYY, CA FIX	MODESTO, CA VOR/DME	*3000
*1500 - MOCA		

95.6112 VOR FEDERAL AIRWAY V112

HOQUIAM, WA VORTAC	ILWAC, WA FIX	2500
ILWAC, WA FIX	ASTORIA, OR VOR/DME	3000
ASTORIA, OR VOR/DME	PIETER, OR FIX	5000
PIETER, OR FIX	*BATTLE GROUND, WA VORTAC	
	E BND	4000
	W BND	5000
*4700 - MCA BATTLE GROUND, WA VORTAC , E BND		
BATTLE GROUND, WA VORTAC	GYMME, WA FIX	
	E BND	7000
	W BND	6500

FROM TO MEA

95.6112 VOR FEDERAL AIRWAY V112 - CONTINUED

GYMME, WA FIX *6400 - MOCA	KLICKITAT, OR VOR/DME	*7000
KLICKITAT, OR VOR/DME *6000 - MRA	*OGPAY, OR FIX	5400
OGPAY, OR FIX *6000 - MRA	*LOAMS, OR FIX	5400
LOAMS, OR FIX *6000 - MRA	*ECHOD, OR FIX	4100
ECHOD, OR FIX	PENDLETON, OR VORTAC	4100
PENDLETON, OR VORTAC	LYLES, WA FIX	4000
LYLES, WA FIX *6000 - MRA **4400 - MOCA	*RODNA, WA FIX	**5000
RODNA, WA FIX	SPOKANE, WA VORTAC	5000
SPOKANE, WA VORTAC	DIANN, WA FIX SW BND NE BND	*7000 *11000
*5500 - MOCA		
DIANN, WA FIX *9700 - MOCA	CRANBROOK, CANADA VOR/DME	#*11000

#FOR THAT AIRSPACE OVER U.S. TERRITORY.

95.6113 VOR FEDERAL AIRWAY V113

MORRO BAY, CA VORTAC	PASO ROBLES, CA VORTAC	5000
PASO ROBLES, CA VORTAC	PRIEST, CA VOR	6000
PRIEST, CA VOR *5500 - MCA PANOCHÉ, CA VORTAC , S BND	*PANOCHÉ, CA VORTAC	7500
PANOCHÉ, CA VORTAC	VOLTA, CA FIX	5000
VOLTA, CA FIX *3000 - GNSS MEA #MANTECA R-147 UNUSABLE	MANTECA, CA VOR/DME	#*3000
MANTECA, CA VOR/DME	LINDEN, CA VORTAC	2000
*LINDEN, CA VORTAC *4000 - MCA LINDEN, CA VORTAC , NE BND	KATSO, CA FIX	5000
*KATSO, CA FIX *9000 - MCA KATSO, CA FIX , NE BND	SPOOK, CA FIX	10500
*SPOOK, CA FIX *15000 - MCA SPOOK, CA FIX , N BND **12000 - MOCA	RICHY, CA FIX	**15000
RICHY, CA FIX *10500 - MCA MUSTANG, NV VORTAC , S BND	*MUSTANG, NV VORTAC	13000
MUSTANG, NV VORTAC	NICER, NV FIX	10300
NICER, NV FIX *10600 - MOCA	ROBUD, NV FIX	*12000
ROBUD, NV FIX *9000 - MOCA	SOD HOUSE, NV VORTAC	*10000
SOD HOUSE, NV VORTAC	ROME, OR VOR/DME	10000
ROME, OR VOR/DME *7300 - MCA RENOL, ID FIX , SW BND	*RENOL, ID FIX	9400
RENOL, ID FIX *8200 - MCA BOISE, ID VORTAC , NE BND	*BOISE, ID VORTAC	6000
BOISE, ID VORTAC	SALMON, ID VOR/DME	16500
SALMON, ID VOR/DME	SLIPP, MT FIX	13000
SLIPP, MT FIX	*COPPERTOWN, MT VOR/DME SW BND NE BND	13000 11000
*10200 - MCA COPPERTOWN, MT VOR/DME , SW BND		
COPPERTOWN, MT VOR/DME *10800 - MOCA	HELENA, MT VORTAC	*13000
HELENA, MT VORTAC	LEWISTOWN, MT VOR/DME	11100

FROM	TO	MEA
95.6114 VOR FEDERAL AIRWAY V114		
PANHANDLE, TX VORTAC *4900 - MOCA	CAUDE, TX FIX	*5400
CAUDE, TX FIX *6500 - MRA	*DOGIN, TX FIX	5000
DOGIN, TX FIX *4500 - MOCA	CHILDRESS, TX VORTAC	*5000
CHILDRESS, TX VORTAC	VASTY, TX FIX	3700
VASTY, TX FIX	WICHITA FALLS, TX VORTAC	3200
WICHITA FALLS, TX VORTAC	BONHAM, TX VORTAC	3000
BONHAM, TX VORTAC	QUITMAN, TX VOR/DME	2500
QUITMAN, TX VOR/DME	GREGG COUNTY, TX VORTAC	2400
GREGG COUNTY, TX VORTAC *1900 - MOCA	CARTH, TX FIX	*2300
CARTH, TX FIX *1700 - MOCA	EXITE, LA FIX	*3000
EXITE, LA FIX *1700 - MOCA	COVEX, LA FIX	*3500
COVEX, LA FIX *1900 - MOCA	NUBOY, LA FIX	*5000
NUBOY, LA FIX	ALEXANDRIA, LA VORTAC W BND	5000
	E BND	2000
ALEXANDRIA, LA VORTAC *3000 - MRA	*MIKLE, LA FIX	2000
MIKLE, LA FIX	BATON ROUGE, LA VORTAC	2000
BATON ROUGE, LA VORTAC	VEILS, LA FIX	2800
VEILS, LA FIX	RESERVE, LA VOR/DME	2000
RESERVE, LA VOR/DME	GULFPORT, MS VORTAC	2000
GULFPORT, MS VORTAC *6000 - MRA	*MINDO, MS FIX	**6000
**2000 - GNSS MEA		
MINDO, MS FIX	EATON, MS VORTAC	*6000
*2000 - GNSS MEA		

95.6115 VOR FEDERAL AIRWAY V115

CRESTVIEW, FL VORTAC	PIGON, AL FIX	2500
PIGON, AL FIX *5500 - MRA	*REDDI, AL FIX	2500
REDDI, AL FIX	MONTGOMERY, AL VORTAC	2500
MONTGOMERY, AL VORTAC	VULCAN, AL VORTAC	3000
VULCAN, AL VORTAC	WILED, AL FIX	3500
WILED, AL FIX	CHOO CHOO, TN VORTAC	4000
CHOO CHOO, TN VORTAC	ETOWA, TN FIX	3000
ETOWA, TN FIX	GROSS, TN FIX	3100
GROSS, TN FIX	VOLUNTEER, TN VORTAC	3000
VOLUNTEER, TN VORTAC	MALIN, TN FIX	4500
MALIN, TN FIX	ROSAR, KY FIX	5000
ROSAR, KY FIX	HAZARD, KY VOR/DME	5200
HAZARD, KY VOR/DME	WHIRL, WV FIX	4000
WHIRL, WV FIX	CHARLESTON, WV VORTAC	3000
CHARLESTON, WV VORTAC *3500 - MRA	*MORAN, WV FIX	3000
MORAN, WV FIX	PARKERSBURG, WV VORTAC	3000
PARKERSBURG, WV VORTAC	NEWCOMERSTOWN, OH VOR/DME	3000
NEWCOMERSTOWN, OH VOR/DME	ATWOO, OH FIX	3000
ATWOO, OH FIX *3500 - MOCA	CAPEL, OH FIX	*6000
CAPEL, OH FIX	FRANKLIN, PA VOR	3500
FRANKLIN, PA VOR	TIDIOUTE, PA VORTAC	3800
TIDIOUTE, PA VORTAC *3400 - MOCA	JAMESTOWN, NY VOR/DME	*4000

FROM	TO	MEA
------	----	-----

95.6115 VOR FEDERAL AIRWAY V115 - CONTINUED

JAMESTOWN, NY VOR/DME	LANGS, NY FIX	3900
LANGS, NY FIX	BUFFALO, NY VOR/DME	*11000
*3500 - MOCA		
*5000 - GNSS MEA		

95.6116 VOR FEDERAL AIRWAY V116

WILLA, IL FIX	*NEPTS, MI FIX	**4000
*3000 - MRA		
**1800 - MOCA		
NEPTS, MI FIX	KEELER, MI VOR/DME	2400
KEELER, MI VOR/DME	KALAMAZOO, MI VOR/DME	2600
KALAMAZOO, MI VOR/DME	JACKSON, MI VOR/DME	2700
JACKSON, MI VOR/DME	SALEM, MI VORTAC	3000
SALEM, MI VORTAC	WINDSOR, CANADA VOR/DME	#*3000
*2400 - MOCA		
#FOR THAT AIRSPACE OVER U.S. TERRITORY.		
WINDSOR, CANADA VOR/DME	OCTAS, CANADA FIX	#*5000
*2100 - MOCA		
#FOR THAT AIRSPACE OVER U.S. TERRITORY.		
OCTAS, CANADA FIX	ERRTH, CANADA FIX	*11000
*2100 - MOCA		
ERRTH, CANADA FIX	U.S. CANADIAN BORDER	*11000
*1700 - MOCA		
U.S. CANADIAN BORDER	*TRACE, OH FIX	**7000
*11000 - MRA		
**1900 - MOCA		
TRACE, OH FIX	ERIE, PA VORTAC	*3000
*2200 - MOCA		
ERIE, PA VORTAC	BRADFORD, PA VOR/DME	4000
BRADFORD, PA VOR/DME	STONYFORK, PA VOR/DME	4500
STONYFORK, PA VOR/DME	WILKES-BARRE, PA VORTAC	4000
WILKES-BARRE, PA VORTAC	SPARTA, NJ VORTAC	4000

95.6117 VOR FEDERAL AIRWAY V117

PARKERSBURG, WV VORTAC	BELLAIRE, OH VOR/DME	3000
BELLAIRE, OH VOR/DME	WISKE, WV FIX	3300

95.6118 VOR FEDERAL AIRWAY V118

MEDICINE BOW, WY VOR/DME	LARAMIE, WY VOR/DME	9400
LARAMIE, WY VOR/DME	*SENSE, WY FIX	11000
*9900 - MCA SENSE, WY FIX , W BND		
SENSE, WY FIX	CHEYENNE, WY VORTAC	8800

95.6119 VOR FEDERAL AIRWAY V119

NEWCOMBE, KY VORTAC	*CROUP, OH FIX	2800
*5500 - MCA CROUP, OH FIX , NE BND		
CROUP, OH FIX	HENDERSON, WV VORTAC	5500
HENDERSON, WV VORTAC	*JACEE, WV FIX	2700
*3500 - MRA		
JACEE, WV FIX	PARKERSBURG, WV VORTAC	2700
PARKERSBURG, WV VORTAC	ANTIO, OH FIX	3000
ANTIO, OH FIX	INDIAN HEAD, PA VORTAC	5000

FROM	TO	MEA
95.6119 VOR FEDERAL AIRWAY V119 - CONTINUED		
INDIAN HEAD, PA VORTAC *4500 - MOCA	QUARY, PA FIX	*5000
QUARY, PA FIX	TALLS, PA FIX	4000
TALLS, PA FIX *3200 - MOCA	CLARION, PA VOR/DME	*3700
CLARION, PA VOR/DME # BFD R-232 UNUSABLE. USE CIP R-050.	BRADFORD, PA VOR/DME	#4200
BRADFORD, PA VOR/DME *4000 - MOCA	WELLSVILLE, NY VORTAC	*4500
WELLSVILLE, NY VORTAC	BURST, NY FIX	4500
BURST, NY FIX	GENESE0, NY VOR/DME	4000
GENESE0, NY VOR/DME	ROCHESTER, NY VOR/DME	2800

95.6120 VOR FEDERAL AIRWAY V120

*SEATTLE, WA VORTAC	TAGOR, WA FIX E BND W BND	**8500 **5000
*6300 - MCA SEATTLE, WA VORTAC , E BND **5000 - MOCA		
TAGOR, WA FIX *11400 - MOCA	CASHS, WA FIX	*12000
CASHS, WA FIX	*WENATCHEE, WA VOR/DME E BND W BND	**7500 **12000
*8200 - MCA WENATCHEE, WA VOR/DME , W BND **6700 - MOCA		
WENATCHEE, WA VOR/DME	EPHRATA, WA VORTAC	5500
EPHRATA, WA VORTAC	WIPES, WA FIX	4000
WIPES, WA FIX *5200 - MCA SPOKANE, WA VORTAC , E BND	*SPOKANE, WA VORTAC	5000
SPOKANE, WA VORTAC *7600 - MOCA	KARPS, ID FIX	*9000
KARPS, ID FIX	MULLAN PASS, ID VOR/DME	9100
MULLAN PASS, ID VOR/DME *9600 - MOCA	CHARL, MT FIX	*13000
CHARL, MT FIX *7000 - MRA *7900 - MCA SHIMY, MT FIX , W BND **12100 - MOCA	*SHIMY, MT FIX	**13000
SHIMY, MT FIX	GREAT FALLS, MT VORTAC	6800
GREAT FALLS, MT VORTAC	LEWISTOWN, MT VOR/DME	8400
LEWISTOWN, MT VOR/DME	ESTRO, MT FIX	7700
ESTRO, MT FIX *7500 - MOCA	MILES CITY, MT VOR/DME	*9000
MILES CITY, MT VOR/DME *6600 - MOCA	DUPREE, SD VORTAC	*10000
DUPREE, SD VORTAC *3700 - MOCA	PIERRE, SD VORTAC	*4300
PIERRE, SD VORTAC *3400 - MOCA	MITCHELL, SD VOR/DME	*3900
MITCHELL, SD VOR/DME	FRYRE, SD FIX	3700
FRYRE, SD FIX	SIoux FALLS, SD VORTAC	3700
SIoux FALLS, SD VORTAC	BILOO, IA FIX	3600
BILOO, IA FIX *8000 - MRA **3100 - MOCA	*GRUVE, IA FIX	**6800
GRUVE, IA FIX *3100 - MOCA	BANCO, IA FIX	*6800
BANCO, IA FIX	MASON CITY, IA VORTAC	3000

FROM	TO	MEA
95.6120 VOR FEDERAL AIRWAY V120 - CONTINUED		
MASON CITY, IA VORTAC *3500 - MRA	*AREDA, IA FIX	3000
AREDA, IA FIX *3500 - MRA	*SEATS, IA FIX	3000
SEATS, IA FIX	WATERLOO, IA VORTAC	3000
95.6121 VOR FEDERAL AIRWAY V121		
FORT JONES, CA VOR/DME *10000 - MRA *9000 - MCA BAYTS, OR FIX , S BND **9400 - MOCA	*BAYTS, OR FIX	**10000
BAYTS, OR FIX *7500 - MOCA	ROGUE VALLEY, OR VORTAC	*8000
ROGUE VALLEY, OR VORTAC	MOURN, OR FIX	7000
MOURN, OR FIX	*ROSEBURG, OR VOR/DME W BND E BND	5500 7000
*5700 - MCA ROSEBURG, OR VOR/DME , E BND		
ROSEBURG, OR VOR/DME	NORTH BEND, OR VORTAC	5300
NORTH BEND, OR VORTAC	*SCOTY, OR FIX NE BND SW BND	5000 4200
*5500 - MRA		
SCOTY, OR FIX *7000 - MRA **4500 - MOCA	*VAUGN, OR FIX	**5000
VAUGN, OR FIX	*EUGENE, OR VORTAC NE BND SW BND	4000 5000
*3700 - MCA EUGENE, OR VORTAC , NE BND		
EUGENE, OR VORTAC	DOSEE, OR FIX NE BND SW BND	6000 5200
DOSEE, OR FIX	*VIDAS, OR FIX NE BND SW BND	8000 6000
*9300 - MCA VIDAS, OR FIX , NE BND		
VIDAS, OR FIX	*WHIFF, OR FIX NE BND SW BND	**13000 **9000
*12000 - MCA WHIFF, OR FIX , NE BND **7500 - MOCA **8000 - GNSS MEA		
WHIFF, OR FIX *12300 - MOCA	SNOKY, OR FIX	*13000
SNOKY, OR FIX	*DESCHUTES, OR VORTAC NE BND SW BND	8000 13000
*10000 - MCA DESCHUTES, OR VORTAC , SW BND		
DESCHUTES, OR VORTAC	JABOT, OR FIX NE BND SW BND	9000 7000
JABOT, OR FIX	KIMBERLY, OR VORTAC	9000
KIMBERLY, OR VORTAC *10000 - MCA BAKER CITY, OR VOR/DME , SW BND	*BAKER CITY, OR VOR/DME	12000
BAKER CITY, OR VOR/DME	DONNELLY, ID VOR/DME	11000
DONNELLY, ID VOR/DME	SALMON, ID VOR/DME	12000
SALMON, ID VOR/DME	NOSEY, MT FIX	12000
NOSEY, MT FIX	DILLON, MT VOR/DME E BND W BND	*10000 *12000
*9100 - MOCA		

FROM	TO	MEA
95.6122 VOR FEDERAL AIRWAY V122		
CRESCENT CITY, CA VORTAC	REFIX, CA FIX SW BND NE BND	4000 8000
REFIX, CA FIX	OBRIN, CA FIX NE BND SW BND	8000 6000
OBRIN, CA FIX *10100 - MRA	*PAPLE, OR FIX	8000
PAPLE, OR FIX GNATS, OR FIX	GNATS, OR FIX ROGUE VALLEY, OR VORTAC SW BND NE BND	8000 8000 5500
ROGUE VALLEY, OR VORTAC	BRUTE, OR FIX E BND W BND	9000 5000
BRUTE, OR FIX	LANKS, OR FIX W BND E BND	*6500 *9000
*5800 - MOCA		
LANKS, OR FIX *8500 - MOCA	KLAMATH FALLS, OR VORTAC	*9000
KLAMATH FALLS, OR VORTAC LAKEVIEW, OR VORTAC	LAKEVIEW, OR VORTAC ROME, OR VOR/DME	9600 12000
95.6123 VOR FEDERAL AIRWAY V123		
MITCH, MD FIX *3000 - GNSS MEA	SWANN, MD FIX	*7000
SWANN, MD FIX *7000 - MCA TACKS, MD FIX , W BND **4000 - GNSS MEA	*TACKS, MD FIX	**7000
TACKS, MD FIX *1500 - MOCA	WOODSTOWN, NJ VORTAC	*2000
WOODSTOWN, NJ VORTAC *2000 - MOCA	ROBBINSVILLE, NJ VORTAC	*3000
ROBBINSVILLE, NJ VORTAC	MINKS, NJ FIX	2000
MINKS, NJ FIX	LA GUARDIA, NY VOR/DME	2900
LA GUARDIA, NY VOR/DME	FAMMA, NY FIX	2000
FAMMA, NY FIX	HAARP, CT FIX	3000
HAARP, CT FIX *5000 - MRA **2000 - MOCA **3000 - GNSS MEA	*RYMES, CT FIX	**5000
RYMES, CT FIX	CARMEL, NY VOR/DME	2500
CARMEL, NY VOR/DME	CASSH, NY FIX	3000
CASSH, NY FIX *8000 - MCA WIGAN, NY FIX , N BND	*WIGAN, NY FIX	3100
WIGAN, NY FIX *3000 - GNSS MEA	GROUP, NY FIX	*8000
GROUP, NY FIX *6000 - MCA ALBANY, NY VORTAC , S BND **2800 - GNSS MEA	*ALBANY, NY VORTAC	**6000
ALBANY, NY VORTAC *4500 - MCA CAMBRIDGE, NY VOR/DME , N BND **3000 - MOCA #ALB R-067 UNUSABLE.	*CAMBRIDGE, NY VOR/DME	**4000
CAMBRIDGE, NY VOR/DME	GLENS FALLS, NY VORTAC	4500

FROM	TO	MEA
------	----	-----

95.6124 VOR FEDERAL AIRWAY V124

BONHAM, TX VORTAC	PARIS, TX VOR/DME	2400
PARIS, TX VOR/DME	DEENS, AR FIX	*4000
*2000 - MOCA		
DEENS, AR FIX	HOT SPRINGS, AR VOR/DME	*5000
*2700 - MOCA		
HOT SPRINGS, AR VOR/DME	LITTLE ROCK, AR VORTAC	3000
LITTLE ROCK, AR VORTAC	TAFTE, AR FIX	*4000
*1700 - MOCA		
TAFTE, AR FIX	*HILLE, AR FIX	**6000
*6000 - MRA		
**1600 - MOCA		
HILLE, AR FIX	GILMORE, AR VOR/DME	*4000
*1700 - MOCA		
GILMORE, AR VOR/DME	JACKS CREEK, TN VOR/DME	*3000
*2300 - MOCA		
JACKS CREEK, TN VOR/DME	GRAHAM, TN VORTAC	2600

95.6125 VOR FEDERAL AIRWAY V125

CAPE GIRARDEAU, MO	NIKEL, IL FIX	3500
VOR/DME	BURCK, IL FIX	*4500
NIKEL, IL FIX		
*2300 - MOCA		
BURCK, IL FIX	ST LOUIS, MO VORTAC	*3500
*2600 - MOCA		

95.6126 VOR FEDERAL AIRWAY V126

BEARZ, IN FIX	HALIE, IN FIX	3000
HALIE, IN FIX	INKEN, IN FIX	*4000
*2300 - MOCA		
INKEN, IN FIX	GOSHEN, IN VORTAC	2600
GOSHEN, IN VORTAC	BAGEL, IN FIX	2700
BAGEL, IN FIX	EDGE, OH FIX	*3000
*2400 - MOCA		
EDGE, OH FIX	WATERVILLE, OH VOR/DME	3000
DRYER, OH VOR/DME	JEFFERSON, OH VOR/DME	3000
JEFFERSON, OH VOR/DME	ERIE, PA VORTAC	2700
ERIE, PA VORTAC	BRADFORD, PA VOR/DME	4000
BRADFORD, PA VOR/DME	STONYFORK, PA VOR/DME	4500

95.6127 VOR FEDERAL AIRWAY V127

BRADFORD, IL VORTAC	*WYNET, IL FIX	2700
*3300 - MRA		
WYNET, IL FIX	POLO, IL VOR/DME	2600
POLO, IL VOR/DME	ROCKFORD, IL VOR/DME	2700

95.6128 VOR FEDERAL AIRWAY V128

JANESVILLE, WI VOR/DME	ROCKFORD, IL VOR/DME	2700
ROCKFORD, IL VOR/DME	KELSI, IL FIX	2700
KELSI, IL FIX	SMARS, IL FIX	3000
SMARS, IL FIX	KANKAKEE, IL VOR/DME	2700
KANKAKEE, IL VOR/DME	KENLA, IL FIX	2400
KENLA, IL FIX	VAGES, IN FIX	2600

FROM	TO	MEA
------	----	-----

95.6128 VOR FEDERAL AIRWAY V128 - CONTINUED

VAGES, IN FIX *4000 - MRA **2300 - MOCA	*POTES, IN FIX	**4000
POTES, IN FIX *2300 - MOCA	JAKKS, IN FIX	*4000
JAKKS, IN FIX	BRICKYARD, IN VORTAC	2700
BRICKYARD, IN VORTAC	DECEE, IN FIX	2600
DECEE, IN FIX	CINCINNATI, KY VORTAC	2800
CINCINNATI, KY VORTAC	CALIF, KY FIX	2600
CALIF, KY FIX	YORK, KY VORTAC	4000
YORK, KY VORTAC *2300 - MOCA	CROUP, OH FIX	*3300
CROUP, OH FIX	RULEY, WV FIX	3200
RULEY, WV FIX	CHARLESTON, WV VORTAC	3600
CHARLESTON, WV VORTAC	SWIFT, WV FIX	3400
SWIFT, WV FIX *4400 - MOCA	BITES, WV FIX	*5000
*4400 - GNSS MEA		
BITES, WV FIX	VELLI, WV FIX	7000
VELLI, WV FIX *7100 - MOCA	BOIER, WV FIX	*8000
*7100 - GNSS MEA		
BOIER, WV FIX *6900 - MOCA	LURAY, VA FIX	*10000
*6900 - GNSS MEA		
LURAY, VA FIX	CASANOVA, VA VORTAC	6300

95.6129 VOR FEDERAL AIRWAY V129

SPINNER, IL VORTAC	PEORIA, IL VORTAC	2500
PEORIA, IL VORTAC	GENSO, IL FIX	2600
GENSO, IL FIX	DAVENPORT, IA VORTAC	3000
DAVENPORT, IA VORTAC	DUBUQUE, IA VORTAC	2900
DUBUQUE, IA VORTAC *2600 - MOCA	QUEST, WI FIX	*3100
QUEST, WI FIX	NODINE, MN VORTAC	3100
NODINE, MN VORTAC	EAU CLAIRE, WI VORTAC	3000
EAU CLAIRE, WI VORTAC *3100 - MOCA	DULUTH, MN VORTAC	*4000
DULUTH, MN VORTAC	HIBBING, MN VOR/DME	3300
HIBBING, MN VOR/DME *3100 - MOCA	INTERNATIONAL FALLS, MN VORTAC	*3600
INTERNATIONAL FALLS, MN VORTAC	U.S. CANADIAN BORDER	2500

95.6130 VOR FEDERAL AIRWAY V130

NORWICH, CT VOR/DME	MINNK, RI FIX	2300
MINNK, RI FIX *1600 - MOCA	FALMA, RI FIX	*3000
FALMA, RI FIX	MARTHAS VINEYARD, MA VOR/DME	3000

95.6131 VOR FEDERAL AIRWAY V131

OKMULGEE, OK VOR/DME	TULSA, OK VORTAC	3200
TULSA, OK VORTAC	TYROE, KS FIX	3000
TYROE, KS FIX	CHANUTE, KS VOR/DME	2800
CHANUTE, KS VOR/DME	TOPEKA, KS VORTAC	2900

FROM TO MEA

95.6132 VOR FEDERAL AIRWAY V132

MEDICINE BOW, WY VOR/DME	MOIST, WY FIX	9500
MOIST, WY FIX	CHEYENNE, WY VORTAC	9000
CHEYENNE, WY VORTAC	RAYME, CO FIX	8500
RAYME, CO FIX	AKRON, CO VOR/DME	6800
AKRON, CO VOR/DME	GOODLAND, KS VORTAC	6400
GOODLAND, KS VORTAC	ORION, KS FIX	5700
ORION, KS FIX	*RANSO, KS FIX	**10000
*10000 - MRA		
**4200 - MOCA		
RANSO, KS FIX	DISKS, KS FIX	*10000
*4400 - MOCA		
DISKS, KS FIX	*SPELT, KS FIX	**5000
*5000 - MRA		
**3300 - MOCA		
SPELT, KS FIX	HUTCHINSON, KS VOR/DME	3200
HUTCHINSON, KS VOR/DME	WAIVE, KS FIX	4000
WAIVE, KS FIX	*FLOSS, KS FIX	3300
*5000 - MRA		
FLOSS, KS FIX	CHANUTE, KS VOR/DME	*5000
*2800 - MOCA		
CHANUTE, KS VOR/DME	NALLY, KS FIX	2800
NALLY, KS FIX	NASHE, MO FIX	2700
NASHE, MO FIX	SPRINGFIELD, MO VORTAC	3000
SPRINGFIELD, MO VORTAC	FORNEY, MO VOR	3100
FORNEY, MO VOR	LENOX, MO FIX	3000

95.6133 VOR FEDERAL AIRWAY V133

LINCO, NC FIX	BARRETT'S MOUNTAIN, NC VOR/DME	4000
BARRETT'S MOUNTAIN, NC VOR/DME	MULBE, NC FIX	5400
MULBE, NC FIX	STOVE, VA FIX	7200
STOVE, VA FIX	PINEE, WV FIX	*13000
*7000 - MOCA		
*7000 - GNSS MEA		
PINEE, WV FIX	CHARLESTON, WV VORTAC	*7000
*5000 - MOCA		
*5000 - GNSS MEA		
CHARLESTON, WV VORTAC	ZANESVILLE, OH VOR/DME	3000
ZANESVILLE, OH VOR/DME	TIVERTON, OH VOR/DME	3000
TIVERTON, OH VOR/DME	MANSFIELD, OH VORTAC	3000
SALEM, MI VORTAC	SAGINAW, MI VOR/DME	3000
SAGINAW, MI VOR/DME	WHIPP, MI FIX	2400
WHIPP, MI FIX	*LADIN, MI FIX	**5000
*5000 - MRA		
**2800 - MOCA		
LADIN, MI FIX	BORIN, MI FIX	*5000
*2700 - MOCA		
BORIN, MI FIX	TRAVERSE CITY, MI VOR/DME	*5000
*2500 - MOCA		
TRAVERSE CITY, MI VOR/DME	ESCANABA, MI VOR/DME	5000
ESCANABA, MI VOR/DME	SAWYER, MI VOR/DME	2800
SAWYER, MI VOR/DME	HOUGHTON, MI VOR/DME	*4500
*3400 - MOCA		
HOUGHTON, MI VOR/DME	U.S. CANADIAN BORDER	*3100
*2500 - MOCA		
U.S. CANADIAN BORDER	U.S. CANADIAN BORDER	#2800
#FOR THAT AIRSPACE OVER U.S. TERRITORY.		
U.S. CANADIAN BORDER	INTERNATIONAL FALLS, MN VORTAC	*3000
*2500 - MOCA		

FROM TO MEA

95.6133 VOR FEDERAL AIRWAY V133 - CONTINUED

INTERNATIONAL FALLS, MN RED LAKE, CANADA VOR/DME #*6500
 VORTAC
 *2800 - MOCA
 #FOR THAT AIRSPACE OVER U.S. TERRITORY.

95.6134 VOR FEDERAL AIRWAY V134

*FAIRFIELD, UT VORTAC CARBON, UT VOR/DME #13000
 *10800 - MCA FAIRFIELD, UT VORTAC , E BND
 #MEA IS ESTABLISHED WITH A GAP IN NAVIGATION SIGNAL COVERAGE.
 *CARBON, UT VOR/DME GRAND JUNCTION, CO VOR/DME
 W BND 11900
 *10200 - MCA CARBON, UT VOR/DME , W BND
 GRAND JUNCTION, CO *PACES, CO FIX 11500
 VOR/DME
 *13000 - MRA
 PACES, CO FIX SLOLM, CO FIX #13000
 #MTA V134 NE TO V220 NW 12900
 SLOLM, CO FIX *GLENO, CO FIX 14000
 *16000 - MRA
 GLENO, CO FIX RED TABLE, CO VOR/DME 14000
 RED TABLE, CO VOR/DME HERLS, CO FIX
 E BND 16000
 W BND 14000
 HERLS, CO FIX *FUNDS, CO FIX 16000
 *16500 - MRA
 FUNDS, CO FIX BREWS, CO FIX 16500
 BREWS, CO FIX *FALCON, CO VORTAC
 W BND 16500
 E BND 10000
 *11600 - MCA FALCON, CO VORTAC , W BND

95.6135 VOR FEDERAL AIRWAY V135

SAYUL, CA FIX BARD, AZ VORTAC *4000
 *2700 - MOCA
 BARD, AZ VORTAC BLYTHE, CA VORTAC *5000
 *3900 - MOCA
 BLYTHE, CA VORTAC PARKER, CA VORTAC 5400
 PARKER, CA VORTAC NEEDLES, CA VORTAC 6000
 NEEDLES, CA VORTAC *GOFFS, CA VORTAC
 NW BND 8000
 SE BND 6300
 *8600 - MCA GOFFS, CA VORTAC , NW BND
 GOFFS, CA VORTAC *WHIGG, CA FIX **12000
 *12000 - MRA
 **9500 - MOCA
 WHIGG, CA FIX CLARR, CA FIX *12000
 *9900 - MOCA
 CLARR, CA FIX *HIDEN, CA FIX **12000
 *14000 - MRA
 **8500 - MOCA
 HIDEN, CA FIX BEATTY, NV VORTAC
 NW BND *11000
 SE BND *12000
 *8400 - MOCA
 BEATTY, NV VORTAC TEZUM, NV FIX *11000
 *9600 - MOCA
 TEZUM, NV FIX TONOPAH, NV VORTAC 11000

FROM TO MEA

95.6136 VOR FEDERAL AIRWAY V136

HINCH MOUNTAIN, TN VORTAC	SWELL, TN FIX	5000
SWELL, TN FIX	VOLUNTEER, TN VORTAC	3000
VOLUNTEER, TN VORTAC	AUBRY, TN FIX	5000
AUBRY, TN FIX	*PITTE, TN FIX	6000
*7000 - MCA PITTE, TN FIX , E BND		
PITTE, TN FIX	SNOWBIRD, TN VORTAC	7000
SNOWBIRD, TN VORTAC	AFTEN, TN FIX	7000
AFTEN, TN FIX	HOLSTON MOUNTAIN, TN VORTAC	6000
HOLSTON MOUNTAIN, TN VORTAC	DAMAS, TN FIX	6000
DAMAS, TN FIX	STOVE, VA FIX	7500
STOVE, VA FIX	SPEEL, VA FIX	6000
SPEEL, VA FIX	PULASKI, VA VORTAC	5400
PULASKI, VA VORTAC	PIGGS, VA FIX	5500
PIGGS, VA FIX	DUNCE, VA FIX	3500
DUNCE, VA FIX	SOUTH BOSTON, VA VORTAC	2800
SOUTH BOSTON, VA VORTAC	*ALDAN, NC FIX	2600
*3000 - MRA		
ALDAN, NC FIX	RALEIGH/DURHAM, NC VORTAC	2600
RALEIGH/DURHAM, NC VORTAC	LANHO, NC FIX	3000
LANHO, NC FIX	FAYETTEVILLE, NC VOR/DME	2000
FAYETTEVILLE, NC VOR/DME	GRAND STRAND, SC VORTAC	*3000
*2100 - MOCA		

95.6137 VOR FEDERAL AIRWAY V137

NOVOS, CA FIX	IMPERIAL, CA VORTAC	*3000
*1900 - MOCA		
IMPERIAL, CA VORTAC	*BRAWL, CA FIX	**3700
*4500 - MRA		
**2300 - MOCA		
BRAWL, CA FIX	HENOM, CA FIX	3700
HENOM, CA FIX	THERMAL, CA VORTAC	3900
THERMAL, CA VORTAC	*PALM SPRINGS, CA VORTAC	4000
*11200 - MCA PALM SPRINGS, CA VORTAC , NW BND		
PALM SPRINGS, CA VORTAC	*WHETO, CA FIX	
	NW BND	**12000
	SE BND	**7000
*12400 - MCA WHETO, CA FIX , NW BND		
**6000 - MOCA		
WHETO, CA FIX	MORON, CA FIX	
	SE BND	12000
	NW BND	13500
MORON, CA FIX	*ARRAN, CA FIX	13500
*12000 - MCA ARRAN, CA FIX , E BND		
ARRAN, CA FIX	*PALMDALE, CA VORTAC	10700
*7000 - MCA PALMDALE, CA VORTAC , E BND		
PALMDALE, CA VORTAC	VICKY, CA FIX	*8000
*5800 - MOCA		
VICKY, CA FIX	JEFFY, CA FIX	
	E BND	8000
	W BND	9000
JEFFY, CA FIX	GORMAN, CA VORTAC	
	E BND	8000
	W BND	10100
GORMAN, CA VORTAC	*TAFTO, CA FIX	10000
*9000 - MCA TAFTO, CA FIX , SE BND		
TAFTO, CA FIX	AVENAL, CA VORTAC	
	SE BND	5500
	NW BND	4500
AVENAL, CA VORTAC	PRIEST, CA VOR	6500
PRIEST, CA VOR	SALINAS, CA VORTAC	6000

FROM TO MEA

95.6138 VOR FEDERAL AIRWAY V138

RIVERTON, WY VOR/DME	HUNTZ, WY FIX	9000
HUNTZ, WY FIX	MEDICINE BOW, WY VOR/DME	11200
MEDICINE BOW, WY VOR/DME	MILKY, WY FIX	10600
MILKY, WY FIX	CHEYENNE, WY VORTAC	9200
CHEYENNE, WY VORTAC	PIETY, WY FIX	8000
PIETY, WY FIX	SIDNEY, NE VORTAC	7600
GRAND ISLAND, NE VORTAC	BRADY, NE FIX	3600
BRADY, NE FIX	GAMBL, NE FIX	4100
GAMBL, NE FIX	LINCOLN, NE VORTAC	3300
LINCOLN, NE VORTAC	OMAHA, IA VORTAC	4000
OMAHA, IA VORTAC	*MADUP, IA FIX	**4500
*5500 - MRA		
**3000 - MOCA		
**3000 - GNSS MEA		
MADUP, IA FIX	FORT DODGE, IA VORTAC	*3900
*2900 - MOCA		
*3000 - GNSS MEA		
FORT DODGE, IA VORTAC	MASON CITY, IA VORTAC	3000
MASON CITY, IA VORTAC	WAUKON, IA VORTAC	3000

95.6139 VOR FEDERAL AIRWAY V139

FLORENCE, SC VORTAC	MOKKA, NC FIX	2000
MOKKA, NC FIX	WILMINGTON, NC VORTAC	#*8000
*2100 - MOCA		
*2100 - GNSS MEA		
#WILMINGTON R-273 UNUSABLE. USE FLORENCE R-088		
WILMINGTON, NC VORTAC	NEW BERN, NC VOR/DME	#*6000
*1800 - MOCA		
*2000 - GNSS MEA		
#WILMINGTON R-050 UNUSABLE. USE NEW BERN R-232		
NEW BERN, NC VOR/DME	PEARS, NC FIX	
	S BND	*4000
	N BND	*6000
*1800 - MOCA		
*2000 - GNSS MEA		
PEARS, NC FIX	SUNNS, NC FIX	*6000
*2100 - MOCA		
*2100 - GNSS MEA		
SUNNS, NC FIX	NORFOLK, VA VORTAC	
	NE BND	*2500
	SW BND	*4800
*1600 - MOCA		
*2000 - GNSS MEA		
NORFOLK, VA VORTAC	CAPE CHARLES, VA VORTAC	*2500
*1800 - MOCA		
CAPE CHARLES, VA VORTAC	*DUNFE, VA FIX	
	NE BND	**4000
	SSW BND	**2000
*7000 - MRA		
**1600 - MOCA		
DUNFE, VA FIX	SNOW HILL, MD VORTAC	*4000
*1600 - MOCA		
SNOW HILL, MD VORTAC	CBEAV, MD FIX	2000
CBEAV, MD FIX	SEA ISLE, NJ VORTAC	*2500
*1700 - MOCA		
SEA ISLE, NJ VORTAC	AVALO, NJ FIX	*4500
*4000 - GNSS MEA		

FROM TO MEA

95.6139 VOR FEDERAL AIRWAY V139 - CONTINUED

AVALO, NJ FIX *4000 - GNSS MEA	HARBO, NJ FIX	*6000
HARBO, NJ FIX *6000 - MRA **3000 - GNSS MEA	*DRIFT, NJ FIX	**7500
DRIFT, NJ FIX *3000 - GNSS MEA	MANTA, NJ FIX	*12000
MANTA, NJ FIX *2000 - MOCA *3000 - GNSS MEA	PLUME, NJ FIX	*7000
PLUME, NJ FIX *5000 - MRA **3000 - MOCA **3000 - GNSS MEA	*KOPPY, NY FIX	**4000
KOPPY, NY FIX *3000 - MOCA *3000 - GNSS MEA	BEADS, NY FIX	*4000
BEADS, NY FIX *1600 - MOCA	HAMPTON, NY VORTAC	*2500
HAMPTON, NY VORTAC PROVIDENCE, RI VORTAC *2000 - GNSS MEA	PROVIDENCE, RI VORTAC INNDY, MA FIX	2000 *3000
INNDY, MA FIX *6000 - MRA	*TONNI, MA FIX	6000
TONNI, MA FIX *4000 - GNSS MEA	SEEDY, NH FIX	*5000
SEEDY, NH FIX *1800 - MOCA	KENNEBUNK, ME VOR/DME	*2500

95.6140 VOR FEDERAL AIRWAY V140

PANHANDLE, TX VORTAC *4900 - MOCA	ZESUS, TX FIX	*5800
ZESUS, TX FIX *4500 - MOCA	SAYRE, OK VORTAC E BND W BND	*5000 *5800
SAYRE, OK VORTAC ODINS, OK FIX *3100 - MOCA	ODINS, OK FIX KINGFISHER, OK VORTAC	4000 *3500
KINGFISHER, OK VORTAC LASTS, OK FIX *3100 - MOCA	LASTS, OK FIX IBAAH, OK FIX	3000 *4500
IBAAH, OK FIX TULSA, OK VORTAC *2900 - MRA	TULSA, OK VORTAC *PRYOR, OK FIX	3300 2700
PRYOR, OK FIX *2800 - MOCA	RAZORBACK, AR VORTAC	*3400
RAZORBACK, AR VORTAC *2900 - MOCA	SPRAY, AR FIX	*3400
SPRAY, AR FIX *3500 - MOCA	HARRISON, AR VOR/DME	*4000
HARRISON, AR VOR/DME VILLO, AR FIX	VILLO, AR FIX WALNUT RIDGE, AR VORTAC W BND E BND	3000 3000 2500
WALNUT RIDGE, AR VORTAC HELMS, MO FIX DYERSBURG, TN VORTAC *2300 - MOCA	HELMS, MO FIX DYERSBURG, TN VORTAC GOSHN, TN FIX	2400 2000 *3500

FROM TO MEA

95.6140 VOR FEDERAL AIRWAY V140 - CONTINUED

GOSHN, TN FIX	NASHVILLE, TN VORTAC	3000
NASHVILLE, TN VORTAC	*LENON, TN FIX	**3000
*6500 - MRA		
**2400 - MOCA		
LENON, TN FIX	HARME, TN FIX	*3000
*2400 - MOCA		
HARME, TN FIX	LIVINGSTON, TN VORTAC	3200
LIVINGSTON, TN VORTAC	LONDON, KY VORTAC	3900
LONDON, KY VORTAC	HAZARD, KY VOR/DME	4000
HAZARD, KY VOR/DME	STACY, VA FIX	*5000
*4200 - MOCA		
*4200 - GNSS MEA		
STACY, VA FIX	*KENYA, WV FIX	5000
*13000 - MRA		
KENYA, WV FIX	BLUEFIELD, WV VORTAC	5400
BLUEFIELD, WV VORTAC	OBERS, WV FIX	5600
OBERS, WV FIX	MONTEBELLO, VA VOR/DME	6000
MONTEBELLO, VA VOR/DME	HOODE, VA FIX	6100
HOODE, VA FIX	CASANOVA, VA VORTAC	3200

95.6141 VOR FEDERAL AIRWAY V141

NANTUCKET, MA VOR/DME	GAILS, MA FIX	1700
GAILS, MA FIX	*CELTS, MA FIX	**3000
*2500 - MRA		
**2000 - MOCA		
CELTS, MA FIX	BOSTON, MA VOR/DME	2000
MANCHESTER, NH VOR/DME	CONCORD, NH VORTAC	*2900
*2000 - MOCA		
CONCORD, NH VORTAC	KELLI, NH FIX	*5000
*4400 - MOCA		
KELLI, NH FIX	LEBANON, NH VOR/DME	*4000
*3600 - MOCA		
LEBANON, NH VOR/DME	RUCKY, VT FIX	*6000
*4000 - MOCA		
RUCKY, VT FIX	*BURLINGTON, VT VOR/DME	6300
*4000 - MCA BURLINGTON, VT VOR/DME , SE BND		
BURLINGTON, VT VOR/DME	BUGSY, NY FIX	#*9000
*5100 - MOCA		
*5500 - GNSS MEA		
#MASSENA R-129 UNSABLE USE BURLINGTON R-311		
BUGSY, NY FIX	MASSENA, NY VORTAC	#*9000
*4000 - MOCA		
*4000 - GNSS MEA		
#MASSENA R-129 UNUSABLE USE BURLINGTON R-311		

95.6142 VOR FEDERAL AIRWAY V142

*TWIN FALLS, ID VORTAC	MURTH, ID FIX	
	E BND	13000
	W BND	7800
*12000 - MCA TWIN FALLS, ID VORTAC , E BND		
MURTH, ID FIX	OCLEY, ID FIX	
	E BND	15000
	W BND	9500
OCLEY, ID FIX	*SHEAR, UT FIX	**16500
*16500 - MCA SHEAR, UT FIX , W BND		
**12400 - MOCA		

FROM TO MEA

95.6142 VOR FEDERAL AIRWAY V142 - CONTINUED

SHEAR, UT FIX	*MALAD CITY, ID VOR/DME SW BND NE BND	11000 10000
*13500 - MCA MALAD CITY, ID VOR/DME , SW BND		
MALAD CITY, ID VOR/DME	*ORNEY, UT FIX	10400
*11200 - MCA ORNEY, UT FIX , E BND		
ORNEY, UT FIX	FORT BRIDGER, WY VOR/DME	12200
FORT BRIDGER, WY VOR/DME	ROCK SPRINGS, WY VOR/DME	10000

95.6143 VOR FEDERAL AIRWAY V143

GIZMO, NC FIX	GREENSBORO, NC VORTAC	3000
GREENSBORO, NC VORTAC	LEAKS, NC FIX	3000
LEAKS, NC FIX	LYNCHBURG, VA VORTAC	3000
LYNCHBURG, VA VORTAC	*ELLON, VA FIX N BND S BND	5000 3200
*4100 - MCA ELLON, VA FIX , N BND		
ELLON, VA FIX	*CLYFF, VA FIX	4600
*6000 - MCA CLYFF, VA FIX , N BND		
CLYFF, VA FIX	MONTEBELLO, VA VOR/DME	6400
MONTEBELLO, VA VOR/DME	LURAY, VA FIX	6000
LURAY, VA FIX	*KERRE, VA FIX	**6000
*7000 - MRA		
**5000 - MOCA		
KERRE, VA FIX	MARTINSBURG, WV VORTAC	*6000
*5000 - MOCA		
MARTINSBURG, WV VORTAC	HYPER, MD FIX	*5000
*3900 - MOCA		
HYPER, MD FIX	BINNS, PA FIX	4000
BINNS, PA FIX	*SUEDE, PA FIX	4500
*4500 - MRA		
SUEDE, PA FIX	*DELRO, PA FIX	4500
*10000 - MRA		
DELRO, PA FIX	LANCASTER, PA VORTAC	3000
LANCASTER, PA VORTAC	POTTSTOWN, PA VORTAC	4500
POTTSTOWN, PA VORTAC	YARDLEY, PA VOR/DME	*6900
*4000 - GNSS MEA		

95.6144 VOR FEDERAL AIRWAY V144

BRADFORD, IL VORTAC	KANKAKEE, IL VOR/DME	2700
KANKAKEE, IL VOR/DME	RODNY, IN FIX	2400
RODNY, IN FIX	MAPPS, IN FIX	*3000
*2200 - MOCA		
MAPPS, IN FIX	CLEFT, IN FIX	*4000
*2400 - MOCA		
CLEFT, IN FIX	FORT WAYNE, IN VORTAC	2800
FORT WAYNE, IN VORTAC	BUZZI, OH FIX	*6000
*3000 - MOCA		
BUZZI, OH FIX	APPLETON, OH VORTAC	*4000
*2600 - MOCA		
APPLETON, OH VORTAC	ZANESVILLE, OH VOR/DME	3000
ZANESVILLE, OH VOR/DME	BEALL, OH FIX	3000
BEALL, OH FIX	MORGANTOWN, WV VORTAC	4000
MORGANTOWN, WV VORTAC	KESSEL, WV VOR/DME	5700
KESSEL, WV VOR/DME	LINDEN, VA VORTAC	5500

FROM	TO	MEA
------	----	-----

95.6145 VOR FEDERAL AIRWAY V145

UTICA, NY VORTAC *2800 - MOCA	WEEPY, NY FIX	*3400
WEEPY, NY FIX *2000 - MOCA	FLOOR, NY FIX	*3000
FLOOR, NY FIX *2500 - MOCA	WATERTOWN, NY VORTAC	*3000
WATERTOWN, NY VORTAC *1600 - MOCA	U.S. CANADIAN BORDER	*3000

95.6146 VOR FEDERAL AIRWAY V146

ALBANY, NY VORTAC CHESTER, MA VOR/DME *3200 - MOCA	CHESTER, MA VOR/DME BARNES, MA VORTAC	4100 *4000
BARNES, MA VORTAC *2500 - MOCA	PUTNAM, CT VOR/DME	*3000
PUTNAM, CT VOR/DME *2100 - MOCA	PROVIDENCE, RI VORTAC	*3000
PROVIDENCE, RI VORTAC MARTHAS VINEYARD, MA VOR/DME	MARTHAS VINEYARD, MA VOR/DME NANTUCKET, MA VOR/DME	2000 2000

95.6147 VOR FEDERAL AIRWAY V147

YARDLEY, PA VOR/DME EAST TEXAS, PA VOR/DME	EAST TEXAS, PA VOR/DME SLATT, PA FIX	2500 4000
SLATT, PA FIX WILKES-BARRE, PA VORTAC	WILKES-BARRE, PA VORTAC ELMIRA, NY VOR/DME	4000 4000
ELMIRA, NY VOR/DME GENESE0, NY VOR/DME	GENESE0, NY VOR/DME ROCHESTER, NY VOR/DME	4000 2800

95.6148 VOR FEDERAL AIRWAY V148

FALCON, CO VORTAC *10000 - MRA	*LIMEX, CO FIX	8500
LIMEX, CO FIX THURMAN, CO VORTAC *6500 - MOCA	THURMAN, CO VORTAC MCJEF, NE FIX	7500 *7000
MCJEF, NE FIX *5600 - MOCA	HAYES CENTER, NE VORTAC	*7000
HAYES CENTER, NE VORTAC *4500 - MOCA	NORTH PLATTE, NE VORTAC	*4900
NORTH PLATTE, NE VORTAC *4400 - MOCA	O'NEILL, NE VORTAC	*5400
O'NEILL, NE VORTAC *3500 - MOCA	TYNDA, SD FIX	*4000
TYNDA, SD FIX *3200 - MOCA	DOLTS, SD FIX	*4000
DOLTS, SD FIX SIOUX FALLS, SD VORTAC	SIOUX FALLS, SD VORTAC	3400
SIOUX FALLS, SD VORTAC REDWOOD FALLS, MN VOR/DME	REDWOOD FALLS, MN VOR/DME MAYER, MN FIX	3700 2800
REDWOOD FALLS, MN VOR/DME MAYER, MN FIX GOPHER, MN VORTAC	MAYER, MN FIX GOPHER, MN VORTAC ALEEN, WI FIX	3000 *5000
GOPHER, MN VORTAC *2700 - MOCA		

FROM	TO	MEA
------	----	-----

95.6148 VOR FEDERAL AIRWAY V148 - CONTINUED

ALEEN, WI FIX *2800 - MOCA	HAYWARD, WI VOR/DME	*10000
HAYWARD, WI VOR/DME *3000 - MOCA	IRONWOOD, MI VORTAC	*10000
IRONWOOD, MI VORTAC *3100 - MOCA	HOUGHTON, MI VOR/DME	*3700

95.6149 VOR FEDERAL AIRWAY V149

ALLENTOWN, PA VORTAC *4000 - MOCA	BINGHAMTON, NY VORTAC	*5000
--------------------------------------	-----------------------	-------

95.6150 VOR FEDERAL AIRWAY V150

SAN FRANCISCO, CA VOR/DME	SUTRO, CA FIX	3500
SUTRO, CA FIX	GOBBS, CA FIX	3000
GOBBS, CA FIX	SAUSALITO, CA VORTAC	4000
SAUSALITO, CA VORTAC	COMMO, CA FIX	4000
COMMO, CA FIX	REBAS, CA FIX	
	SW BND	4000
	NE BND	3000
REBAS, CA FIX	EMBER, CA FIX	3000
EMBER, CA FIX	SACRAMENTO, CA VORTAC	
	NE BND	2000
	SW BND	3000

95.6151 VOR FEDERAL AIRWAY V151

GAILS, MA FIX *2000 - GNSS MEA	PROVIDENCE, RI VORTAC	*3000
PROVIDENCE, RI VORTAC *2100 - MOCA	PUTNAM, CT VOR/DME	*3000
PUTNAM, CT VOR/DME	GARDNER, MA VOR/DME	3000
GARDNER, MA VOR/DME	KEENE, NH VORTAC	3600
KEENE, NH VORTAC	STRUM, NH FIX	3600
STRUM, NH FIX *6000 - MRA	*UNKER, NH FIX	6000
UNKER, NH FIX	MCADM, NH FIX	4500
MCADM, NH FIX *3500 - MOCA	LEBANON, NH VOR/DME	*4000
LEBANON, NH VOR/DME *3600 - MOCA	ZIECH, VT FIX	*4000
ZIECH, VT FIX *3900 - MOCA	MONTPELIER, VT VOR/DME	*4400
MONTPELIER, VT VOR/DME *5000 - MCA BURLINGTON, VT VOR/DME , SE BND	*BURLINGTON, VT VOR/DME	6300

95.6152 VOR FEDERAL AIRWAY V152

ST PETERSBURG, FL VORTAC *2500 - MOCA *2500 - GNSS MEA	JENSN, FL FIX	*4000
KIZER, FL FIX *2800 - MOCA	ORMOND BEACH, FL VORTAC NE BND SW BND	*3600 *5000

FROM TO MEA

95.6154 VOR FEDERAL AIRWAY V154

ROME, GA VORTAC *3400 - MOCA	MACON, GA VORTAC	*4000 MAA - 7000
MACON, GA VORTAC #MACON R-099 UNUSABLE USE DUBLIN R-286	DUBLIN, GA VORTAC	#2300
DUBLIN, GA VORTAC #UNUSABLE	OCONE, GA FIX	#
OCONE, GA FIX #UNUSABLE	LOTTTS, GA FIX	#
LOTTTS, GA FIX *1800 - MOCA	SAVANNAH, GA VORTAC	*3000

95.6155 VOR FEDERAL AIRWAY V155

COLUMBUS, GA VORTAC GRANT, GA FIX *2500 - MOCA *2500 - GNSS MEA	GRANT, GA FIX SMARR, GA FIX	2800 *4000
SMARR, GA FIX *2500 - MOCA *2500 - GNSS MEA	SINCA, GA FIX	*4500
SINCA, GA FIX *2400 - MOCA *2400 - GNSS MEA	BEYLO, GA FIX	*5000
BEYLO, GA FIX *2100 - MOCA	COLLIERS, SC VORTAC	*3000
COLLIERS, SC VORTAC *4000 - MRA	*WIDER, SC FIX	2500
WIDER, SC FIX *4000 - MRA	*BLOTS, SC FIX	2500
BLOTS, SC FIX CHESTERFIELD, SC VOR/DME	CHESTERFIELD, SC VOR/DME	2300
LILLS, NC FIX *2000 - MOCA *2400 - GNSS MEA	LILLS, NC FIX SANDHILLS, NC VORTAC	2300 *8000
SANDHILLS, NC VORTAC RALEIGH/DURHAM, NC VORTAC WIPER, NC FIX *2000 - MOCA *2300 - GNSS MEA #LAWRENCEVILLE R-042 UNUSABLE	RALEIGH/DURHAM, NC VORTAC WIPER, NC FIX LAWRENCEVILLE, VA VORTAC	2500 2300 **9000
LAWRENCEVILLE, VA VORTAC *5000 - MRA **2000 - GNSS MEA #LAWRENCEVILLE R-042 UNUSABLE USE RICHMOND R-223	*MANGE, VA FIX	**4000
MANGE, VA FIX *1800 - MOCA *2000 - GNSS MEA	FLAT ROCK, VA VORTAC	*5000
FLAT ROCK, VA VORTAC FALKO, VA FIX *1700 - MOCA *2000 - GNSS MEA	FALKO, VA FIX BROOKE, VA VORTAC	2000 *6000

95.6156 VOR FEDERAL AIRWAY V156

CEDAR RAPIDS, IA VOR/DME	MOSCO, IA FIX	3200
MOSCO, IA FIX	MOLINE, IL VORTAC	2600
MOLINE, IL VORTAC	BRADFORD, IL VORTAC	2800
BRADFORD, IL VORTAC	PEOTONE, IL VORTAC	2700

FROM	TO	MEA
95.6156 VOR FEDERAL AIRWAY V156 - CONTINUED		
PEOTONE, IL VORTAC	LUCIT, IN FIX	2500
LUCIT, IN FIX	MAPPS, IN FIX	*4000
*2400 - MOCA		
MAPPS, IN FIX	KNOX, IN VOR/DME	*3000
*2200 - MOCA		
KNOX, IN VOR/DME	GIPPER, MI VORTAC	2600
GIPPER, MI VORTAC	KALAMAZOO, MI VOR/DME	3000

95.6157 VOR FEDERAL AIRWAY V157

KEY WEST, FL VORTAC	DVALL, FL FIX	*5000
*1400 - MOCA		
*3000 - GNSS MEA		
DVALL, FL FIX	*FAMIN, FL FIX	**5000
*5700 - MRA		
**1300 - MOCA		
**3000 - GNSS MEA		
FAMIN, FL FIX	DOLPHIN, FL VORTAC	*5000
*1600 - MOCA		
*3000 - GNSS MEA		
DOLPHIN, FL VORTAC	THNDR, FL FIX	*3000
*1500 - MOCA		
THNDR, FL FIX	LA BELLE, FL VORTAC	*3000
*1600 - MOCA		
LA BELLE, FL VORTAC	RINSE, FL FIX	*2000
*1500 - MOCA		
RINSE, FL FIX	LAKELAND, FL VORTAC	2300
LAKELAND, FL VORTAC	OCALA, FL VORTAC	2000
OCALA, FL VORTAC	TAYLOR, FL VORTAC	2000
TAYLOR, FL VORTAC	WAYCROSS, GA VORTAC	2300
WAYCROSS, GA VORTAC	ALMA, GA VORTAC	#2000
#ALMA R-189 UNUSABLE USE WAYCROSS R-009.		
ALMA, GA VORTAC	*LOTTS, GA FIX	**10000
*6000 - MRA		
**1800 - MOCA		
**2000 - GNSS MEA		
LOTTS, GA FIX	ALLENDALE, SC VOR	*9000
*1700 - MOCA		
ALLENDALE, SC VOR	VANCE, SC VORTAC	*6000
*2000 - GNSS MEA		
VANCE, SC VORTAC	FLORENCE, SC VORTAC	#*2000
*2000 - GNSS MEA		
#VANCE R-047 TO COP UNUSABLE BLO FL180 EXCEPT FOR AIRCRAFT EQUIPPED WITH SUITABLE RNAV.		
FLORENCE, SC VORTAC	FAYETTEVILLE, NC VOR/DME	2300
FAYETTEVILLE, NC VOR/DME	KINSTON, NC VORTAC	*2000
*1900 - MOCA		
KINSTON, NC VORTAC	TAR RIVER, NC VORTAC	2200
TAR RIVER, NC VORTAC	LAWRENCEVILLE, VA VORTAC	#*4500
*2500 - MOCA		
#LAWRENCEVILLE R-177 UNUSABLE BELOW 6000, USE TAR RIVER R-354.		
LAWRENCEVILLE, VA VORTAC	DALTO, VA FIX	#*4000
*2000 - GNSS MEA		
#LAWRENCEVILLE R-042 UNUSABLE.		
DALTO, VA FIX	RICHMOND, VA VORTAC	2000
RICHMOND, VA VORTAC	*TAPPA, VA FIX	2000
*5000 - MCA TAPPA, VA FIX , NE BND		
TAPPA, VA FIX	PATUXENT, MD VORTAC	*5000
*1500 - MOCA		

FROM	TO	MEA
------	----	-----

*2000 - GNSS MEA

95.6157 VOR FEDERAL AIRWAY V157 - CONTINUED

PATUXENT, MD VORTAC *8000 - MRA **1500 - MOCA **4000 - GNSS MEA	*GARED, MD FIX	**4500
GARED, MD FIX *1500 - MOCA *4000 - GNSS MEA	CHOPS, MD FIX	*4500
CHOPS, MD FIX *1500 - MOCA	SMYRNA, DE VORTAC	*2000
SMYRNA, DE VORTAC *1500 - MOCA	WOODSTOWN, NJ VORTAC	*1900
WOODSTOWN, NJ VORTAC *2000 - MOCA	ROBBINSVILLE, NJ VORTAC	*3000
ROBBINSVILLE, NJ VORTAC MINKS, NJ FIX LA GUARDIA, NY VOR/DME FAMMA, NY FIX HAARP, CT FIX *2800 - MOCA *4000 - GNSS MEA	MINKS, NJ FIX LA GUARDIA, NY VOR/DME FAMMA, NY FIX HAARP, CT FIX KINGSTON, NY VOR/DME	2000 2900 2000 3000 *7000
KINGSTON, NY VOR/DME *8000 - MCA WIGAN, NY FIX , N BND	*WIGAN, NY FIX	3100
WIGAN, NY FIX *3000 - GNSS MEA	GROUP, NY FIX	*8000
GROUP, NY FIX *6000 - MCA ALBANY, NY VORTAC , S BND **2800 - GNSS MEA	*ALBANY, NY VORTAC	**6000

95.6158 VOR FEDERAL AIRWAY V158

MASON CITY, IA VORTAC POUND, IA FIX *3100 - MOCA	POUND, IA FIX DUBUQUE, IA VORTAC	3000 *6000
DUBUQUE, IA VORTAC POLO, IL VOR/DME	POLO, IL VOR/DME SHOOF, IL FIX	2800 2700

95.6159 VOR FEDERAL AIRWAY V159

VIRGINIA KEY, FL VOR/DME NITNY, FL FIX JUPEM, FL FIX TREASURE, FL VORTAC *2500 - MRA	NITNY, FL FIX JUPEM, FL FIX TREASURE, FL VORTAC *PRESK, FL FIX	2100 3000 2600 3000
PRESK, FL FIX ORLANDO, FL VORTAC *3000 - MRA	ORLANDO, FL VORTAC *SHIMM, FL FIX	2000 2000
SHIMM, FL FIX OCALA, FL VORTAC CROSS CITY, FL VORTAC GREENVILLE, FL VORTAC *3000 - MRA	OCALA, FL VORTAC CROSS CITY, FL VORTAC GREENVILLE, FL VORTAC *SALER, GA FIX	2000 2000 2000 2500
SALER, GA FIX PECAN, GA VORTAC *2800 - MRA	PECAN, GA VORTAC *SHANY, GA FIX	2000 2000
SHANY, GA FIX EUFAULA, AL VORTAC TUSKEGEE, AL VOR/DME *1900 - MOCA	EUFAULA, AL VORTAC TUSKEGEE, AL VOR/DME KENTT, AL FIX	2100 2000 *2600

FROM TO MEA

95.6159 VOR FEDERAL AIRWAY V159 - CONTINUED

KENTT, AL FIX	KYLEE, AL FIX	3800
KYLEE, AL FIX	VULCAN, AL VORTAC	3800
VULCAN, AL VORTAC	HAMILTON, AL VORTAC	*2600
*2200 - MOCA		
HAMILTON, AL VORTAC	HOLLY SPRINGS, MS VORTAC	2300
HOLLY SPRINGS, MS VORTAC	GILMORE, AR VOR/DME	2500
GILMORE, AR VOR/DME	WALNUT RIDGE, AR VORTAC	2800
WALNUT RIDGE, AR VORTAC	DOGWOOD, MO VORTAC	*3400
*3000 - MOCA		
DOGWOOD, MO VORTAC	SPRINGFIELD, MO VORTAC	4300
SPRINGFIELD, MO VORTAC	*OLIVA, MO FIX	**3000
*6000 - MRA		
**2500 - MOCA		
OLIVA, MO FIX	TRALE, MO FIX	*3000
*2500 - MOCA		
TRALE, MO FIX	AUGIE, MO FIX	*3000
*2500 - MOCA		
AUGIE, MO FIX	HODEN, MO FIX	2700
HODEN, MO FIX	NAPOLEON, MO VORTAC	*3000
*2400 - MOCA		
NAPOLEON, MO VORTAC	ST JOSEPH, MO VORTAC	2900
ST JOSEPH, MO VORTAC	VIKKI, IA FIX	3000
VIKKI, IA FIX	OMAHA, IA VORTAC	3400
OMAHA, IA VORTAC	SIoux CITY, IA VORTAC	3000
SIoux CITY, IA VORTAC	OBERT, NE FIX	*4500
*2700 - MOCA		
OBERT, NE FIX	YANKTON, SD VOR/DME	3400
YANKTON, SD VOR/DME	MITCHELL, SD VOR/DME	3300
MITCHELL, SD VOR/DME	HURON, SD VORTAC	3000

95.6160 VOR FEDERAL AIRWAY V160

*BLUE MESA, CO VOR/DME	**MURFE, CO FIX	16200
**15600 - MRA		
*12900 - MCA BLUE MESA, CO VOR/DME , NE BND		
MURFE, CO FIX	*LARKS, CO FIX	**15000
*15600 - MRA		
**14400 - MOCA		
LARKS, CO FIX	*SIGNE, CO FIX	**14400
*11500 - MCA SIGNE, CO FIX , SW BND		
**13800 - MOCA		
SIGNE, CO FIX	FALCON, CO VORTAC	8800
FALCON, CO VORTAC	WITNE, CO FIX	8000
WITNE, CO FIX	SAYGE, CO FIX	*8000
*7200 - MOCA		
SAYGE, CO FIX	TUMBL, CO FIX	*8000
*6800 - MOCA		
TUMBL, CO FIX	SIDNEY, NE VORTAC	*8000
*6800 - MOCA		

95.6161 VOR FEDERAL AIRWAY V161

THREE RIVERS, TX VORTAC	LEMIG, TX FIX	2000
LEMIG, TX FIX	CENTER POINT, TX VORTAC	4000
CENTER POINT, TX VORTAC	LLANO, TX VORTAC	4000
LLANO, TX VORTAC	*BUILT, TX FIX	**6000
*6000 - MRA		
**3200 - MOCA		
BUILT, TX FIX	DUFFA, TX FIX	*6000
*2900 - MOCA		

FROM	TO	MEA
------	----	-----

95.6161 VOR FEDERAL AIRWAY V161 - CONTINUED

DUFFA, TX FIX	MILLSAP, TX VORTAC	3000
MILLSAP, TX VORTAC	BOWIE, TX VORTAC	3000
BOWIE, TX VORTAC	ARDMORE, OK VORTAC	3000
ARDMORE, OK VORTAC	PHARA, OK FIX	3000
PHARA, OK FIX	OKMULGEE, OK VOR/DME	*3000
*2300 - MOCA		
OKMULGEE, OK VOR/DME	TULSA, OK VORTAC	3200
TULSA, OK VORTAC	NOVEL, OK FIX	3000
NOVEL, OK FIX	OSWEGO, KS VORTAC	2800
OSWEGO, KS VORTAC	NALLY, KS FIX	*3000
*2400 - MOCA		
NALLY, KS FIX	BUTLER, MO VORTAC	*3000
*2500 - MOCA		
BUTLER, MO VORTAC	NAPOLEON, MO VORTAC	2900
NAPOLEON, MO VORTAC	LAMONI, IA VORTAC	2900
LAMONI, IA VORTAC	*WIVEY, IA FIX	3000
*4300 - MRA		
WIVEY, IA FIX	DES MOINES, IA VORTAC	3000
DES MOINES, IA VORTAC	*ANKEN, IA FIX	2700
*3500 - MCA ANKEN, IA FIX , N BND		
ANKEN, IA FIX	NEVAD, IA FIX	4000
NEVAD, IA FIX	ALOCK, IA FIX	*3300
*2700 - MOCA		
ALOCK, IA FIX	MASON CITY, IA VORTAC	3000
MASON CITY, IA VORTAC	ROCHESTER, MN VOR/DME	3000
ROCHESTER, MN VOR/DME	*CORDY, MN FIX	3000
*4000 - MRA		
CORDY, MN FIX	FARMINGTON, MN VORTAC	3000
FARMINGTON, MN VORTAC	GOPHER, MN VORTAC	*3500
*2700 - MOCA		
GOPHER, MN VORTAC	BRAINERD, MN VORTAC	3000
BRAINERD, MN VORTAC	GRAND RAPIDS, MN VOR/DME	3400
GRAND RAPIDS, MN VOR/DME	SQEAK, MN FIX	*5000
*3100 - MOCA		
SQEAK, MN FIX	*BEBEL, MN FIX	5000
*4000 - MRA		
BEBEL, MN FIX	INTERNATIONAL FALLS, MN VORTAC	3000
	U.S. CANADIAN BORDER	3000
INTERNATIONAL FALLS, MN VORTAC		
U.S. CANADIAN BORDER	KRANG, CANADA FIX	3000
KRANG, CANADA FIX	WINNIPEG, CANADA VORTAC	11000

95.6162 VOR FEDERAL AIRWAY V162

HARRISBURG, PA VORTAC	BOBSS, PA FIX	3100
BOBSS, PA FIX	EAST TEXAS, PA VOR/DME	3000
EAST TEXAS, PA VOR/DME	ALLENTOWN, PA VORTAC	#3000
#ALLENTOWN R-240 UNUSABLE BELOW 9000 USE EAST TEXAS R-059		
ALLENTOWN, PA VORTAC	HUGUENOT, NY VOR/DME	3500

95.6163 VOR FEDERAL AIRWAY V163

U.S. MEXICAN BORDER	BROWNSVILLE, TX VORTAC	*2000
*1400 - MOCA		
BROWNSVILLE, TX VORTAC	*MANNY, TX FIX	1700
*5000 - MRA		
MANNY, TX FIX	ASCOT, TX FIX	*5000
*1500 - MOCA		
ASCOT, TX FIX	SOLON, TX FIX	*4000
*1500 - MOCA		

FROM TO MEA

95.6163 VOR FEDERAL AIRWAY V163 - CONTINUED

SOLON, TX FIX	CORPUS CHRISTI, TX VORTAC	1600
CORPUS CHRISTI, TX VORTAC	SINTO, TX FIX	1700
SINTO, TX FIX	THREE RIVERS, TX VORTAC	1900
THREE RIVERS, TX VORTAC	*YENNS, TX FIX	2000
*3000 - MRA		
YENNS, TX FIX	SAN ANTONIO, TX VORTAC	*3000
*2500 - MOCA		
SAN ANTONIO, TX VORTAC	SLIMM, TX FIX	*3500
*2900 - MOCA		
SLIMM, TX FIX	GOOCH SPRINGS, TX VORTAC	*3500
*3000 - MOCA		
GOOCH SPRINGS, TX VORTAC	*TENAT, TX FIX	**3500
*4000 - MRA		
**2700 - MOCA		
TENAT, TX FIX	GLEN ROSE, TX VORTAC	*3500
*2700 - MOCA		

95.6164 VOR FEDERAL AIRWAY V164

U.S. CANADIAN BORDER	*BULGE, NY FIX	3100
*6000 - MCA BULGE, NY FIX , S BND		
BULGE, NY FIX	BUFFALO, NY VOR/DME	*6000
*2100 - MOCA		
*3000 - GNSS MEA		
BUFFALO, NY VOR/DME	*BENEE, NY FIX	**11000
*11000 - MRA		
**4400 - MOCA		
**5000 - GNSS MEA		
BENEE, NY FIX	WELLSVILLE, NY VORTAC	*6000
*4500 - MOCA		
*5000 - GNSS MEA		
WELLSVILLE, NY VORTAC	STONYFORK, PA VOR/DME	4500
STONYFORK, PA VOR/DME	WILLIAMSPORT, PA VOR/DME	4000
WILLIAMSPORT, PA VOR/DME	DIANO, PA FIX	4000
DIANO, PA FIX	EAST TEXAS, PA VOR/DME	*4000
*3500 - MOCA		

95.6165 VOR FEDERAL AIRWAY V165

MISSION BAY, CA VORTAC	SARGS, CA FIX	3000
SARGS, CA FIX	OCEANSIDE, CA VORTAC	2500
OCEANSIDE, CA VORTAC	BALBO, CA FIX	4000
BALBO, CA FIX	SEAL BEACH, CA VORTAC	
	NW BND	3000
	SE BND	4000
SEAL BEACH, CA VORTAC	LOS ANGELES, CA VORTAC	2500
LOS ANGELES, CA VORTAC	*VALEY, CA FIX	4000
*5600 - MCA VALEY, CA FIX , N BND		
VALEY, CA FIX	*SAUGS, CA FIX	6000
*6600 - MCA SAUGS, CA FIX , NW BND		
SAUGS, CA FIX	LAKE HUGHES, CA VORTAC	8000
LAKE HUGHES, CA VORTAC	JEFFY, CA FIX	8000
JEFFY, CA FIX	*LOPES, CA FIX	9000
*8400 - MCA LOPES, CA FIX , S BND		
LOPES, CA FIX	*ARVIN, CA FIX	7800
*6900 - MCA ARVIN, CA FIX , SE BND		
ARVIN, CA FIX	SHAFTER, CA VORTAC	3000
SHAFTER, CA VORTAC	TULE, CA VOR/DME	3000
TULE, CA VOR/DME	DINUB, CA FIX	3500

FROM	TO	MEA
95.6165 VOR FEDERAL AIRWAY V165 - CONTINUED		
DINUB, CA FIX	SELMA, CA FIX	
	NW BND	2500
	SE BND	3500
SELMA, CA FIX	*CLOVIS, CA VORTAC	2000
*4000 - MCA CLOVIS, CA VORTAC , N BND		
CLOVIS, CA VORTAC	*COGOL, CA FIX	
	N BND	6500
	S BND	5000
*8500 - MCA COGOL, CA FIX , N BND		
COGOL, CA FIX	MARRI, CA FIX	#*16000
*13600 - MOCA		
#MEA IS ESTABLISHED WITH A GAP IN NAVIGATION SIGNAL COVERAGE.		
MARRI, CA FIX	*MUSTANG, NV VORTAC	**13000
*10000 - MCA MUSTANG, NV VORTAC , S BND		
**11000 - MOCA		
MUSTANG, NV VORTAC	PYRAM, NV FIX	*11000
*9700 - MOCA		
*10000 - GNSS MEA		
PYRAM, NV FIX	BINNZ, NV FIX	
	NW BND	*14000
	SE BND	*12000
*11000 - MOCA		
*11000 - GNSS MEA		
BINNZ, NV FIX	CHOIR, CA FIX	*14000
*12200 - MOCA		
CHOIR, CA FIX	LAKEVIEW, OR VORTAC	
	SE BND	*14000
	NW BND	*11000
*10500 - MOCA		
LAKEVIEW, OR VORTAC	URBIA, OR FIX	9500
URBIA, OR FIX	*DESCHUTES, OR VORTAC	
	SE BND	9500
	NW BND	7000
*9300 - MCA DESCHUTES, OR VORTAC , NW BND		
DESCHUTES, OR VORTAC	BOTTL, OR FIX	
	NW BND	12500
	SE BND	7000
BOTTL, OR FIX	WALDO, OR FIX	12500
WALDO, OR FIX	ELKES, OR FIX	
	NW BND	7800
	SE BND	12500
ELKES, OR FIX	*MAVER, OR FIX	
	SE BND	12500
	NW BND	7000
*9400 - MCA MAVER, OR FIX , SE BND		
MAVER, OR FIX	RAWER, OR FIX	*5000
*3600 - MOCA		
RAWER, OR FIX	NEWBERG, OR VOR/DME	4000
NEWBERG, OR VOR/DME	PITER, OR FIX	4000
PITER, OR FIX	CETRA, WA FIX	6000
CETRA, WA FIX	OLYMPIA, WA VORTAC	
	N BND	4000
	S BND	6000
OLYMPIA, WA VORTAC	*CARRO, WA FIX	**4000
*4000 - MRA		
**2000 - MOCA		
CARRO, WA FIX	DIGGN, WA FIX	*6000
*5000 - MOCA		
DIGGN, WA FIX	PENN COVE, WA VOR/DME	*5000
*2600 - MOCA		

FROM TO MEA

95.6165 VOR FEDERAL AIRWAY V165 - CONTINUED

PENN COVE, WA VOR/DME *1500 - MOCA	ISLND, WA FIX	*5000
ISLND, WA FIX *2800 - MOCA	CANDL, WA FIX	*5000
CANDL, WA FIX *1900 - MOCA	WHATCOM, WA VORTAC	*4000

95.6166 VOR FEDERAL AIRWAY V166

PARKERSBURG, WV VORTAC	MOSIC, WV FIX	3000
MOSIC, WV FIX *3100 - MOCA	CLARKSBURG, WV VOR/DME	*3600
CLARKSBURG, WV VOR/DME	TYGAR, WV FIX	3600
TYGAR, WV FIX	UGJOB, WV FIX	4700
UGJOB, WV FIX	KESSEL, WV VOR/DME	6300
KESSEL, WV VOR/DME *4500 - MOCA	CAPON, WV FIX	*5000
CAPON, WV FIX *3500 - MOCA	MARTINSBURG, WV VORTAC	*5000
MARTINSBURG, WV VORTAC *3300 - MOCA	WESTMINSTER, MD VORTAC	*4000
WESTMINSTER, MD VORTAC *2500 - MOCA	BELAY, MD FIX	*3000
BELAY, MD FIX *6000 - MRA	*BAINS, MD FIX	2000
BAINS, MD FIX	DUPONT, DE VORTAC	2000
DUPONT, DE VORTAC	WOODSTOWN, NJ VORTAC	2000
		MAA - 8000
WOODSTOWN, NJ VORTAC	BRIEF, NJ FIX	1900
BRIEF, NJ FIX	SEA ISLE, NJ VORTAC	3000

95.6167 VOR FEDERAL AIRWAY V167

HANCOCK, NY VOR/DME	HELON, NY FIX	4100
HELON, NY FIX	KINGSTON, NY VOR/DME	4000
KINGSTON, NY VOR/DME	HARTFORD, CT VOR/DME	3200
HARTFORD, CT VOR/DME *2100 - MOCA	JEWIT, CT FIX	*2600
JEWIT, CT FIX *2000 - MOCA	PROVIDENCE, RI VORTAC	*2500
PROVIDENCE, RI VORTAC *1800 - MOCA	PEAKE, MA FIX	*2500
PEAKE, MA FIX *1600 - MOCA	MARCONI, MA VOR/DME	*3000
MARCONI, MA VOR/DME *1600 - MOCA	KENNEBUNK, ME VOR/DME	*5000
*4000 - GNSS MEA		

95.6168 VOR FEDERAL AIRWAY V168

VULCAN, AL VORTAC	LAGRANGE, GA VORTAC	4000
LAGRANGE, GA VORTAC *6000 - MCA MILER, AL FIX , S BND	*MILER, AL FIX	2600
*2600 - MCA MILER, AL FIX , N BND		
MILER, AL FIX	*WIREGRASS, AL VORTAC	**6000
*6000 - MCA WIREGRASS, AL VORTAC , N BND		
**3000 - GNSS MEA		

FROM TO MEA

95.6169 VOR FEDERAL AIRWAY V169

TOBE, CO VOR/DME	HUGO, CO VOR/DME	8000
HUGO, CO VOR/DME	THURMAN, CO VORTAC	*7200
*6600 - MOCA		
THURMAN, CO VORTAC	AKRON, CO VOR/DME	*7000
*6200 - MOCA		
AKRON, CO VOR/DME	SIDNEY, NE VORTAC	6400
SIDNEY, NE VORTAC	SCOTTSBLUFF, NE VORTAC	*7000
*6000 - MOCA		
SCOTTSBLUFF, NE VORTAC	TOADSTOOL, NE VOR/DME	7000
TOADSTOOL, NE VOR/DME	WAXER, NE FIX	7000
WAXER, NE FIX	RAPID CITY, SD VORTAC	6000
RAPID CITY, SD VORTAC	DUPREE, SD VORTAC	5000
DUPREE, SD VORTAC	BISMARCK, ND VOR/DME	4700
BISMARCK, ND VOR/DME	DEVILS LAKE, ND VOR/DME	4000

95.6170 VOR FEDERAL AIRWAY V170

DEVILS LAKE, ND VOR/DME	JAMESTOWN, ND VOR/DME	3500
JAMESTOWN, ND VOR/DME	ABERDEEN, SD VOR/DME	3300
ABERDEEN, SD VOR/DME	SIoux FALLS, SD VORTAC	*5000
*3400 - MOCA		
SIoux FALLS, SD VORTAC	WORTHINGTON, MN VOR/DME	3400
WORTHINGTON, MN VOR/DME	FAIRMONT, MN VOR/DME	3300
FAIRMONT, MN VOR/DME	ROCHESTER, MN VOR/DME	3000
ROCHESTER, MN VOR/DME	NODINE, MN VORTAC	3000
NODINE, MN VORTAC	DELLS, WI VORTAC	3000
DELLS, WI VORTAC	BADGER, WI VORTAC	3000
BADGER, WI VORTAC	PETTY, WI FIX	2700
PETTY, WI FIX	RAINE, MI FIX	4000
RAINE, MI FIX	PULLMAN, MI VOR/DME	2200
PULLMAN, MI VOR/DME	HEBEL, MI FIX	3000
HEBEL, MI FIX	LESSY, MI FIX	*4500
*3000 - MOCA		
LESSY, MI FIX	SALEM, MI VORTAC	3000
ERIE, PA VORTAC	BRADFORD, PA VOR/DME	4000
BRADFORD, PA VOR/DME	SLATE RUN, PA VORTAC	4000
SLATE RUN, PA VORTAC	SELINGSGROVE, PA VORTAC	4000
SELINGSGROVE, PA VORTAC	RAVINE, PA VORTAC	*4000
*3300 - MOCA		
RAVINE, PA VORTAC	BOYER, PA FIX	3500
BOYER, PA FIX	MODENA, PA VORTAC	*3000
*2400 - MOCA		
MODENA, PA VORTAC	DUPONT, DE VORTAC	*3000
*1800 - MOCA		
*2000 - GNSS MEA		
DUPONT, DE VORTAC	ODESA, MD FIX	##*2000
*2000 - GNSS MEA		
#DUPONT R 233 UNUSABLE BEYOND 22 NM.		
ODESA, MD FIX	SWANN, MD FIX	##*2500
*1500 - MOCA		
*2000 - GNSS MEA		
#UNUSABLE		
SWANN, MD FIX	PALEO, MD FIX	##*2500
*1700 - MOCA		
#UNUSABLE		
PALEO, MD FIX	POLLA, MD FIX	2200
		MAA - 13000

FROM TO MEA

95.6171 VOR FEDERAL AIRWAY V171

LEXINGTON, KY VORTAC	MCFEE, KY FIX	3000
MCFEE, KY FIX	LOUISVILLE, KY VORTAC	2600
LOUISVILLE, KY VORTAC	SCOTO, IN FIX	*10000
*3000 - MOCA		
SCOTO, IN FIX	TERRE HAUTE, IN VORTAC	*4000
*3000 - MOCA		
TERRE HAUTE, IN VORTAC	DANVILLE, IL VORTAC	2500
DANVILLE, IL VORTAC	PEOTONE, IL VORTAC	2500
PEOTONE, IL VORTAC	MEDAN, IL FIX	2400
MEDAN, IL FIX	JOLIET, IL VORTAC	2400
JOLIET, IL VORTAC	ROCKFORD, IL VOR/DME	2700
ROCKFORD, IL VOR/DME	GLARS, WI FIX	2900
GLARS, WI FIX	LONE ROCK, WI VOR/DME	*3400
*2800 - MOCA		
LONE ROCK, WI VOR/DME	NODINE, MN VORTAC	3000
NODINE, MN VORTAC	EMILS, MN FIX	3000
EMILS, MN FIX	FARMINGTON, MN VORTAC	*5500
*3000 - GNSS MEA		
FARMINGTON, MN VORTAC	JONNA, MN FIX	*3500
*2500 - MOCA		
*3000 - GNSS MEA		
JONNA, MN FIX	DARWIN, MN VORTAC	2900
DARWIN, MN VORTAC	ALEXANDRIA, MN VOR/DME	3000
ALEXANDRIA, MN VOR/DME	STARR, MN FIX	*3500
*3000 - MOCA		
STARR, MN FIX	*SHELs, MN FIX	**6000
*4000 - MRA		
**3500 - MOCA		
SHELs, MN FIX	GRAND FORKS, ND VOR/DME	3000
GRAND FORKS, ND VOR/DME	ROSEAU, MN VOR/DME	2900

95.6172 VOR FEDERAL AIRWAY V172

NORTH PLATTE, NE VORTAC	WOLBACH, NE VORTAC	*5400
*4500 - MOCA		
WOLBACH, NE VORTAC	COLUMBUS, NE VOR/DME	3800
COLUMBUS, NE VOR/DME	OMAHA, IA VORTAC	3700
OMAHA, IA VORTAC	WUNOT, IA FIX	
	NE BND	5500
	SW BND	4000
WUNOT, IA FIX	*LINDE, IA FIX	**5500
*5500 - MRA		
**3800 - MOCA		
LINDE, IA FIX	GUMBO, IA FIX	3500
GUMBO, IA FIX	NEWTON, IA VOR/DME	3300
NEWTON, IA VOR/DME	CEDAR RAPIDS, IA VOR/DME	2800
CEDAR RAPIDS, IA VOR/DME	LISBO, IA FIX	2700
LISBO, IA FIX	LOTTE, IA FIX	3300
LOTTE, IA FIX	*MIHAL, IL FIX	2700
*4000 - MRA		
MIHAL, IL FIX	POLO, IL VOR/DME	2700
POLO, IL VOR/DME	DUPAGE, IL VOR/DME	2600

95.6173 VOR FEDERAL AIRWAY V173

SPINNER, IL VORTAC	PEOTONE, IL VORTAC	*4500
*2300 - MOCA		

FROM	TO	MEA
------	----	-----

95.6174 VOR FEDERAL AIRWAY V174

YORK, KY VORTAC	HENDERSON, WV VORTAC	3300
HENDERSON, WV VORTAC	GAYED, WV FIX	*4000
*2700 - MOCA		
GAYED, WV FIX	*CARLA, WV FIX	5500
*5500 - MRA		
CARLA, WV FIX	ELKINS, WV VORTAC	5500

95.6175 VOR FEDERAL AIRWAY V175

MALDEN, MO VORTAC	BUNKS, MO FIX	*4000
*2600 - MOCA		
BUNKS, MO FIX	VICHY, MO VOR/DME	3000
VICHY, MO VOR/DME	ZIPUR, MO FIX	3000
ZIPUR, MO FIX	HALLSVILLE, MO VORTAC	2600
HALLSVILLE, MO VORTAC	MACON, MO VOR/DME	2600
MACON, MO VOR/DME	KIRKSVILLE, MO VORTAC	2700
KIRKSVILLE, MO VORTAC	OHGEE, IA FIX	2800
OHGEE, IA FIX	DES MOINES, IA VORTAC	#*7000
*2500 - MOCA		
#DES MOINES R-141 UNUSABLE, USE KIRKSVILLE R-323		
DES MOINES, IA VORTAC	*LINDE, IA FIX	3500
*5500 - MRA		
LINDE, IA FIX	*MADUP, IA FIX	**5500
*5500 - MRA		
**2900 - MOCA		
MADUP, IA FIX	*WELTE, IA FIX	5500
*3900 - MRA		
WELTE, IA FIX	SIoux CITY, IA VORTAC	3000
SIoux CITY, IA VORTAC	OYENS, IA FIX	4400
OYENS, IA FIX	WORTHINGTON, MN VOR/DME	3600
WORTHINGTON, MN VOR/DME	REDWOOD FALLS, MN VOR/DME	3400
REDWOOD FALLS, MN VOR/DME	ALEXANDRIA, MN VOR/DME	3500
ALEXANDRIA, MN VOR/DME	PARK RAPIDS, MN VOR/DME	3000
PARK RAPIDS, MN VOR/DME	BLUOX, MN FIX	
	S BND	3500
	NW BND	7000
BLUOX, MN FIX	ROSEAU, MN VOR/DME	*7000
*2800 - MOCA		
*3300 - GNSS MEA		
ROSEAU, MN VOR/DME	U.S. CANADIAN BORDER	*3600
*2500 - MOCA		

95.6176 VOR FEDERAL AIRWAY V176

CARLETON, MI VORTAC	U.S. CANADIAN BORDER	*3000
*2100 - MOCA		

95.6177 VOR FEDERAL AIRWAY V177

JOLIET, IL VORTAC	NUELG, IL FIX	2600
NUELG, IL FIX	JANESVILLE, WI VOR/DME	*4000
*2300 - MOCA		
JANESVILLE, WI VOR/DME	MADISON, WI VORTAC	3000
MADISON, WI VORTAC	STEVENS POINT, WI VORTAC	2800
STEVENS POINT, WI VORTAC	TAYUY, WI FIX	#3100
#WAUSAU R-171 UNUSABLE BEYOND 8 NM, USE STEVENS POINT R-354		
TAYUY, WI FIX	WAUSAU, WI VORTAC	#3100
#WAUSAU R-171 UNUSABLE BYD 8 NM, USE STEVENS POINT R-354		

FROM TO MEA

95.6177 VOR FEDERAL AIRWAY V177 - CONTINUED

WAUSAU, WI VORTAC *3600 - MOCA *4500 - GNSS MEA #WAUSAU R-310 UNUSABLE BYD 10 NM, GNSS REQUIRED BYD 10 NM	BAITS, WI FIX	#*4500
BAITS, WI FIX *3100 - MOCA *10000 - GNSS MEA	HAYWARD, WI VOR/DME	*10000
HAYWARD, WI VOR/DME *3000 - MOCA	DULUTH, MN VORTAC	*10000
DULUTH, MN VORTAC	ELY, MN VOR/DME	3600

95.6178 VOR FEDERAL AIRWAY V178

HALLSVILLE, MO VORTAC BNTON, MO FIX *2200 - MOCA	BNTON, MO FIX VICHY, MO VOR/DME	2800 *2800
VICHY, MO VOR/DME FARMINGTON, MO VORTAC CAPE GIRARDEAU, MO VOR/DME	FARMINGTON, MO VORTAC CAPE GIRARDEAU, MO VOR/DME CUNNINGHAM, KY VORTAC	3300 3000 2400
CUNNINGHAM, KY VORTAC CENTRAL CITY, KY VORTAC NEW HOPE, KY VOR/DME MAUDD, KY VOR/DME MAUDD, KY FIX MCFEE, KY FIX MCFEE, KY FIX LEXINGTON, KY VORTAC TRENT, KY FIX TRENT, KY FIX	CENTRAL CITY, KY VORTAC NEW HOPE, KY VOR/DME MAUDD, KY FIX MCFEE, KY FIX LEXINGTON, KY VORTAC TRENT, KY FIX SLINK, WV FIX	2600 2700 2700 5000 3000 3400 *8000
*4200 - GNSS MEA SLINK, WV FIX *5400 - GNSS MEA	BLUEFIELD, WV VORTAC	*6000

95.6179 VOR FEDERAL AIRWAY V179

BRUNSWICK, GA VORTAC DUBLIN, GA VORTAC *2100 - MOCA	DUBLIN, GA VORTAC HUSKY, GA FIX	2000 *3000
---	------------------------------------	---------------

95.6180 VOR FEDERAL AIRWAY V180

INTERNATIONAL FALLS, MN VORTAC	U.S. CANADIAN BORDER	2900
U.S. CANADIAN BORDER	DRYDEN, CANADA NDB	2900

95.6181 VOR FEDERAL AIRWAY V181

KIRKSVILLE, MO VORTAC LAMONI, IA VORTAC OMAHA, IA VORTAC NORFOLK, NE VOR/DME NORFOLK, NE VOR/DME YANKTON, SD VOR/DME #SIOUX FALLS R-340 UNUSABLE BELOW 4000	LAMONI, IA VORTAC OMAHA, IA VORTAC NORFOLK, NE VOR/DME YANKTON, SD VOR/DME SIOUX FALLS, SD VORTAC	2900 3000 3500 3700 #3400
SIOUX FALLS, SD VORTAC *5000 - MRA **3500 - MOCA #SIOUX FALLS R-340 UNUSABLE BELOW 4000.	*OBITT, SD FIX	***4000

FROM TO MEA

95.6181 VOR FEDERAL AIRWAY V181 - CONTINUED

OBITT, SD FIX *3200 - MOCA	WATERTOWN, SD VORTAC	*4000
WATERTOWN, SD VORTAC	BANEY, ND FIX	4500
BANEY, ND FIX	FARGO, ND VORTAC	
	N BND	2800
	S BND	3900
FARGO, ND VORTAC	GRAND FORKS, ND VOR/DME	2600
GRAND FORKS, ND VOR/DME	HUMBOLDT, MN VORTAC	2600
HUMBOLDT, MN VORTAC	ZOMTA, ND FIX	2800
ZOMTA, ND FIX	U.S. CANADIAN BORDER	2800
U.S. CANADIAN BORDER	WINNIPEG, CANADA VORTAC	3000

95.6182 VOR FEDERAL AIRWAY V182

NORTH BEND, OR VORTAC	*GAMMA, OR FIX	
	S BND	4000
	N BND	4500
*6200 - MRA		
GAMMA, OR FIX	NEWPORT, OR VORTAC	4500
NEWPORT, OR VORTAC	NEWBERG, OR VOR/DME	6000
NEWBERG, OR VOR/DME	*BATTLE GROUND, WA VORTAC	4000
*4700 - MCA BATTLE GROUND, WA VORTAC , E BND		
BATTLE GROUND, WA VORTAC	GYMME, WA FIX	
	E BND	7000
	W BND	6500
GYMME, WA FIX	KLICKITAT, OR VOR/DME	*7000
*6400 - MOCA		
KLICKITAT, OR VOR/DME	*BREED, OR FIX	5300
*5700 - MRA		
BREED, OR FIX	*UKIAH, OR FIX	8000
*9400 - MCA UKIAH, OR FIX , E BND		
UKIAH, OR FIX	*BAKER CITY, OR VOR/DME	**13000
*10000 - MCA BAKER CITY, OR VOR/DME , W BND		
**11000 - MOCA		
BAKER CITY, OR VOR/DME	*IBEAM, OR FIX	9000
*12000 - MCA IBEAM, OR FIX , NE BND		
IBEAM, OR FIX	LEZLE, WA FIX	*12000
*8100 - MOCA		
LEZLE, WA FIX	NEZ PERCE, ID VOR/DME	*7000
*6200 - MOCA		

95.6183 VOR FEDERAL AIRWAY V183

*SAN MARCUS, CA VORTAC	TAFTO, CA FIX	9000
*7500 - MCA SAN MARCUS, CA VORTAC , N BND		
*TAFTO, CA FIX	MARIC, CA FIX	**6000
*6000 - MCA TAFTO, CA FIX , S BND		
**4500 - MOCA		
*MARIC, CA FIX	SHAFTER, CA VORTAC	3000
*5000 - MCA MARIC, CA FIX , S BND		

95.6184 VOR FEDERAL AIRWAY V184

ERIE, PA VORTAC	TIDIOUTE, PA VORTAC	3500
TIDIOUTE, PA VORTAC	PHILIPSBURG, PA VORTAC	*5000
*4000 - MOCA		
PHILIPSBURG, PA VORTAC	HARRISBURG, PA VORTAC	4000

FROM	TO	MEA
------	----	-----

95.6184 VOR FEDERAL AIRWAY V184 - CONTINUED

HARRISBURG, PA VORTAC *10000 - MRA	*DELRO, PA FIX	3000
DELRO, PA FIX *3900 - MOCA *4000 - GNSS MEA	MODENA, PA VORTAC	*10000
MODENA, PA VORTAC	WOODSTOWN, NJ VORTAC	2000
WOODSTOWN, NJ VORTAC	CEDAR LAKE, NJ VORTAC	1900
CEDAR LAKE, NJ VORTAC	ATLANTIC CITY, NJ VORTAC	1800
ATLANTIC CITY, NJ VORTAC	PANZE, NJ FIX	2100
PANZE, NJ FIX *1500 - MOCA *2000 - GNSS MEA	FALON, NJ FIX	*5000
FALON, NJ FIX *1600 - MOCA	ZIGGI, NJ FIX	*2500

95.6185 VOR FEDERAL AIRWAY V185

SAVANNAH, GA VORTAC *5000 - MRA **2200 - MOCA	*SPONG, GA FIX	**3000
SPONG, GA FIX *2200 - MOCA	COLLIERS, SC VORTAC	*3000
COLLIERS, SC VORTAC	GREENWOOD, SC VORTAC	2400
GREENWOOD, SC VORTAC *4000 - MCA UNMAN, SC FIX , N BND	*UNMAN, SC FIX	3000
UNMAN, SC FIX	SUGARLOAF MOUNTAIN, NC VORTAC	6000
SUGARLOAF MOUNTAIN, NC VORTAC	MUMMI, NC FIX	7000
MUMMI, NC FIX	SNOWBIRD, TN VORTAC	8000
SNOWBIRD, TN VORTAC *4000 - MCA PENCE, TN FIX , SE BND	*PENCE, TN FIX	7000
PENCE, TN FIX	VOLUNTEER, TN VORTAC	3000

95.6186 VOR FEDERAL AIRWAY V186

SAN MARCUS, CA VORTAC	DEANO, CA FIX	6000
DEANO, CA FIX	HENER, CA FIX	5000
HENER, CA FIX	FILLMORE, CA VORTAC	6000
FILLMORE, CA VORTAC	VAN NUYS, CA VOR/DME	5500
VAN NUYS, CA VOR/DME	TIFNI, CA FIX	5000
TIFNI, CA FIX	PARADISE, CA VORTAC	4000
PARADISE, CA VORTAC	TANNR, CA FIX	5500
TANNR, CA FIX	POGGI, CA VORTAC	5000

95.6187 VOR FEDERAL AIRWAY V187

SOCORRO, NM VORTAC	ALBUQUERQUE, NM VORTAC	8000
ALBUQUERQUE, NM VORTAC *9500 - MCA CURLY, NM FIX , NW BND	*CURLY, NM FIX	9000
CURLY, NM FIX *9000 - MRA	*MISSY, NM FIX	11000
MISSY, NM FIX	RATTLESNAKE, NM VORTAC	8700
RATTLESNAKE, NM VORTAC	RIZAL, CO FIX	9200
RIZAL, CO FIX *11200 - MCA MANCA, CO FIX , N BND	*MANCA, CO FIX	10900

FROM TO MEA

95.6187 VOR FEDERAL AIRWAY V187 - CONTINUED

MANCA, CO FIX *12400 - MOCA #MEA IS ESTABLISHED WITH A GAP IN NAVIGATION SIGNAL COVERAGE.	HERRM, CO FIX	#*15000
HERRM, CO FIX *10700 - MCA GRAND JUNCTION, CO VOR/DME , S BND **12100 - MOCA	*GRAND JUNCTION, CO VOR/DME	**15000
GRAND JUNCTION, CO VOR/DME *10500 - MRA *10700 - MCA TESSY, CO FIX , N BND	*TESSY, CO FIX	10000
TESSY, CO FIX *11000 - MOCA	RACER, CO FIX	*12000
RACER, CO FIX *13000 - MRA **10700 - MOCA	*RENAE, CO FIX	**13000
RENAE, CO FIX *11700 - MOCA	ROCK SPRINGS, WY VOR/DME	*13000
ROCK SPRINGS, WY VOR/DME *10000 - MOCA *10000 - GNSS MEA	RIVERTON, WY VOR/DME	*12000
RIVERTON, WY VOR/DME BOYSEN RESERVOIR, WY VOR/DME PRYER, MT FIX	BOYSEN RESERVOIR, WY VOR/DME PRYER, MT FIX	9600 11000
	*BILLINGS, MT VORTAC SE BND NW BND	11000 7000
*6500 - MCA BILLINGS, MT VORTAC , S BND		
BILLINGS, MT VORTAC	TASSE, MT FIX SE BND NW BND	6000 8000
TASSE, MT FIX *9500 - MCA JUGAP, MT FIX , NW BND	*JUGAP, MT FIX	8000
JUGAP, MT FIX *10300 - MOCA	GREAT FALLS, MT VORTAC	*11000
GREAT FALLS, MT VORTAC	ROSOE, MT FIX NE BND SW BND	8000 10000
ROSOE, MT FIX *11400 - MOCA	MISSOULA, MT VOR/DME	*13000
MISSOULA, MT VOR/DME	LOLLO, MT FIX NE BND SW BND	*10000 *13000
*9300 - MOCA		
LOLLO, MT FIX	RIVAL, MT FIX NE BND SW BND	*12000 *13000
*9000 - MOCA		
RIVAL, MT FIX *9900 - MOCA	OFINO, ID FIX	*13000
OFINO, ID FIX	NEZ PERCE, ID VOR/DME SW BND NE BND	5500 10000
NEZ PERCE, ID VOR/DME *5400 - MOCA	POTOR, WA FIX	*6000
POTOR, WA FIX *4500 - MCA DATES, WA FIX , E BND	*DATES, WA FIX	7200
DATES, WA FIX	PASCO, WA VOR/DME	4000
PASCO, WA VOR/DME	NIALS, WA FIX	2900
NIALS, WA FIX	FEBUS, WA FIX	4400
FEBUS, WA FIX *6700 - MCA ELLENSBURG, WA VORTAC , W BND	*ELLENSBURG, WA VORTAC	6000

FROM	TO	MEA
------	----	-----

95.6187 VOR FEDERAL AIRWAY V187 - CONTINUED

ELLENSBURG, WA VORTAC	THICK, WA FIX	
	E BND	7700
	W BND	10000
THICK, WA FIX	MOUNT, WA FIX	10000
MOUNT, WA FIX	ORTIN, WA FIX	
	W BND	8000
	E BND	10000
ORTIN, WA FIX	MCCHORD, WA VORTAC	6000
MCCHORD, WA VORTAC	OLYMPIA, WA VORTAC	6000
OLYMPIA, WA VORTAC	RINDS, WA FIX	4000
RINDS, WA FIX	ASTORIA, OR VOR/DME	5000

95.6188 VOR FEDERAL AIRWAY V188

CARLETON, MI VORTAC	U.S. CANADIAN BORDER	*3000
*2200 - MOCA		
U.S. CANADIAN BORDER	FAILS, OH FIX	*4000
*1800 - MOCA		
*2300 - GNSS MEA		
FAILS, OH FIX	*WONOP, OH FIX	**3000
*5000 - MRA		
**2000 - MOCA		
WONOP, OH FIX	*CLERI, OH FIX	**3000
*5000 - MRA		
**2200 - MOCA		
CLERI, OH FIX	JEFFERSON, OH VOR/DME	*3000
*2400 - MOCA		
JEFFERSON, OH VOR/DME	TIDIOUTE, PA VORTAC	3500
TIDIOUTE, PA VORTAC	SLATE RUN, PA VORTAC	4000
SLATE RUN, PA VORTAC	WILLIAMSPORT, PA VOR/DME	4000
WILLIAMSPORT, PA VOR/DME	SWANK, PA FIX	4500
SWANK, PA FIX	WILKES-BARRE, PA VORTAC	4000
WILKES-BARRE, PA VORTAC	SPARTA, NJ VORTAC	4000
SPARTA, NJ VORTAC	CARMEL, NY VOR/DME	*3000
*2500 - MOCA		
CARMEL, NY VOR/DME	GROTON, CT VOR/DME	3000

95.6189 VOR FEDERAL AIRWAY V189

WRIGHT BROTHERS, NC	*DAREZ, NC FIX	**8000
VOR/DME		
*8000 - MCA DAREZ, NC FIX , E BND		
**3000 - GNSS MEA		
DAREZ, NC FIX	TAR RIVER, NC VORTAC	*6000
*3000 - MOCA		
*4000 - GNSS MEA		
TAR RIVER, NC VORTAC	FRANKLIN, VA VORTAC	2000
FRANKLIN, VA VORTAC	HOPEWELL, VA VORTAC	3000

95.6190 VOR FEDERAL AIRWAY V190

PHOENIX, AZ VORTAC	*LAKEY, AZ FIX	5000
*7800 - MCA LAKEY, AZ FIX , NE BND		
LAKEY, AZ FIX	GRINE, AZ FIX	
	NE BND	*9000
	SW BND	*6000
*5300 - MOCA		

FROM	TO	MEA
95.6190 VOR FEDERAL AIRWAY V190 - CONTINUED		
GRINE, AZ FIX *6700 - MOCA	PEAKS, AZ FIX	*10000
PEAKS, AZ FIX	TEDDI, AZ FIX NE BND SW BND	13000 10000
TEDDI, AZ FIX *11000 - MOCA *11000 - GNSS MEA	ST JOHNS, AZ VORTAC	*13000
ST JOHNS, AZ VORTAC *10800 - MOCA	ACOMA, NM FIX	*11500
ACOMA, NM FIX *11500 - MCA ALBUQUERQUE, NM VORTAC , NE BND	*ALBUQUERQUE, NM VORTAC	9000
ALBUQUERQUE, NM VORTAC	RENCO, NM FIX	13000
RENCO, NM FIX *11300 - MCA FORT UNION, NM VORTAC , SW BND	*FORT UNION, NM VORTAC	12000
FORT UNION, NM VORTAC *9200 - MOCA	DALHART, TX VORTAC	*10000
DALHART, TX VORTAC *5400 - MOCA	MITBEE, OK VORTAC	*7000
MITBEE, OK VORTAC	CARON, OK FIX SW BND NE BND	*5000 *8000
*3700 - MOCA		
CARON, OK FIX *2800 - MOCA	FIRET, OK FIX	*8000
FIRET, OK FIX	PIONEER, OK VORTAC E BND W BND	3000 8000
PIONEER, OK VORTAC	BARTLESVILLE, OK VOR/DME	3000
BARTLESVILLE, OK VOR/DME	OSWEGO, KS VORTAC	2700
OSWEGO, KS VORTAC *3700 - MRA	*WACCO, MO FIX	3100
WACCO, MO FIX *3700 - MRA **3000 - MOCA	*QUALM, MO FIX	**3700
QUALM, MO FIX *3700 - MRA	*MIRTH, MO FIX	3000
MIRTH, MO FIX	SPRINGFIELD, MO VORTAC	3000
SPRINGFIELD, MO VORTAC	MAPLES, MO VORTAC	3000
MAPLES, MO VORTAC	BUNKS, MO FIX	3000
BUNKS, MO FIX	FARMINGTON, MO VORTAC	3500
FARMINGTON, MO VORTAC	MARION, IL VOR/DME	3000
MARION, IL VOR/DME *2000 - MOCA	POCKET CITY, IN VORTAC	*5000
*2300 - GNSS MEA		

95.6191 VOR FEDERAL AIRWAY V191

TROY, IL VORTAC	ADDERS, IL VORTAC	2500
ADDERS, IL VORTAC	ROBERTS, IL VOR/DME	2800
ROBERTS, IL VOR/DME	NEWT, IL FIX	2500
NEWT, IL FIX *5000 - MRA **2100 - MOCA	*BOJAK, IL FIX	**5000
BOJAK, IL FIX	NORTHBROOK, IL VOR/DME	2500
NORTHBROOK, IL VOR/DME	BADGER, WI VORTAC	2900
BADGER, WI VORTAC	OSHKOSH, WI VORTAC	3000
OSHKOSH, WI VORTAC *3000 - MOCA	RHINELANDER, WI VORTAC	*4500
RHINELANDER, WI VORTAC *3100 - MOCA	IRONWOOD, MI VORTAC	*8000

FROM TO MEA

95.6191 VOR FEDERAL AIRWAY V191 - CONTINUED

IRONWOOD, MI VORTAC	DULUTH, MN VORTAC	3500
DULUTH, MN VORTAC	HIBBING, MN VOR/DME	3300
HIBBING, MN VOR/DME	GRAND RAPIDS, MN VOR/DME	3000

95.6192 VOR FEDERAL AIRWAY V192

CHAMPAIGN, IL VORTAC	TERRE HAUTE, IN VORTAC	2500
TERRE HAUTE, IN VORTAC	BRICKYARD, IN VORTAC	2700
BRICKYARD, IN VORTAC	MUNCIE, IN VOR/DME	2900
MUNCIE, IN VOR/DME	DAYTON, OH VOR/DME	2800

95.6193 VOR FEDERAL AIRWAY V193

MUSKY, MI FIX	PULLMAN, MI VOR/DME	*3000
*2000 - MOCA		
PULLMAN, MI VOR/DME	CLOCK, MI FIX	*3000
*2400 - MOCA		
CLOCK, MI FIX	WHITE CLOUD, MI VOR/DME	2800
WHITE CLOUD, MI VOR/DME	TRAVERSE CITY, MI VOR/DME	4000
TRAVERSE CITY, MI VOR/DME	PELLSTON, MI VORTAC	3000
PELLSTON, MI VORTAC	SAULT STE MARIE, MI VOR/DME	3000

95.6194 VOR FEDERAL AIRWAY V194

CEDAR CREEK, TX VORTAC	KISER, TX FIX	2100
KISER, TX FIX	COLLEGE STATION, TX VORTAC	4000
COLLEGE STATION, TX VORTAC	PRARI, TX FIX	*7000
*2000 - MOCA		
*2000 - GNSS MEA		
PRARI, TX FIX	*SEALY, TX FIX	**7000
*7000 - MCA SEALY, TX FIX , NW BND		
**3500 - MOCA		
**3500 - GNSS MEA		
SEALY, TX FIX	HOBBY, TX VOR/DME	2000
HOBBY, TX VOR/DME	SABINE PASS, TX VOR/DME	3000
SABINE PASS, TX VOR/DME	GUSTI, LA FIX	*4000
*1600 - MOCA		
GUSTI, LA FIX	LAFAYETTE, LA VORTAC	2800
LAFAYETTE, LA VORTAC	*ROSEY, LA FIX	2000
*5000 - MRA		
ROSEY, LA FIX	BATON ROUGE, LA VORTAC	2000
BATON ROUGE, LA VORTAC	MC COMB, MS VORTAC	2200
MC COMB, MS VORTAC	MIZZE, MS FIX	*3000
*2000 - MOCA		
MIZZE, MS FIX	*PAULD, MS FIX	3000
*5000 - MRA		
*3000 - MCA PAULD, MS FIX , SW BND		
PAULD, MS FIX	MERIDIAN, MS VORTAC	2100
LIBERTY, NC VORTAC	RALEIGH/DURHAM, NC VORTAC	3000
RALEIGH/DURHAM, NC VORTAC	TAR RIVER, NC VORTAC	2500
TAR RIVER, NC VORTAC	COFIELD, NC VORTAC	1800
COFIELD, NC VORTAC	SUNNS, NC FIX	*2000
*1600 - MOCA		

FROM TO MEA

95.6195 VOR FEDERAL AIRWAY V195

MANTECA, CA VOR/DME	TRACY, CA FIX NE BND SW BND	2500 4000
TRACY, CA FIX	SUNOL, CA FIX	5200
SUNOL, CA FIX	OAKLAND, CA VORTAC	4000
OAKLAND, CA VORTAC	CROIT, CA FIX	4000
CROIT, CA FIX	*CORDD, CA FIX	5000
*6200 - MCA CORDD, CA FIX , N BND		
CORDD, CA FIX	*RAGGS, CA FIX	**8500
*8500 - MRA		
**5000 - MOCA		
RAGGS, CA FIX	*BESSA, CA FIX	**8500
*8500 - MCA BESSA, CA FIX , S BND		
**4800 - MOCA		
BESSA, CA FIX	WILLIAMS, CA VORTAC	5300
WILLIAMS, CA VORTAC	RED BLUFF, CA VORTAC	*3000
*1700 - MOCA		
RED BLUFF, CA VORTAC	BURRS, CA FIX	3000
BURRS, CA FIX	*TOMAD, CA FIX	6000
*7000 - MRA		
*7000 - MCA TOMAD, CA FIX , W BND		
TOMAD, CA FIX	*YAGER, CA FIX	**9500
*7700 - MCA YAGER, CA FIX , E BND		
**7900 - MOCA		
YAGER, CA FIX	FORTUNA, CA VORTAC	6000

95.6196 VOR FEDERAL AIRWAY V196

UTICA, NY VORTAC	*BECKS, NY FIX	**5000
*10000 - MRA		
**4500 - MOCA		
BECKS, NY FIX	SARANAC LAKE, NY VOR/DME	5000
SARANAC LAKE, NY VOR/DME	PLATTSBURGH, NY VORTAC	5000

95.6197 VOR FEDERAL AIRWAY V197

PARADISE, CA VORTAC	POMONA, CA VORTAC	#4500
#MTA V264 E TO V197 NW 11800		
POMONA, CA VORTAC	*HASSA, CA FIX	6500
*10000 - MCA HASSA, CA FIX , NW BND		
HASSA, CA FIX	*PALMDALE, CA VORTAC	10500
*8700 - MCA PALMDALE, CA VORTAC , SE BND		
PALMDALE, CA VORTAC	*FISCH, CA FIX	5000
*8100 - MCA FISCH, CA FIX , NW BND		
FISCH, CA FIX	*KELEN, CA FIX	10000
*9100 - MCA KELEN, CA FIX , SE BND		
KELEN, CA FIX	*ARVIN, CA FIX	7800
*6900 - MCA ARVIN, CA FIX , SE BND		
ARVIN, CA FIX	SHAFTER, CA VORTAC	3000

95.6198 VOR FEDERAL AIRWAY V198

SAN SIMON, AZ VORTAC	COLUMBUS, NM VOR/DME	8700
COLUMBUS, NM VOR/DME	EL PASO, TX VORTAC	9000
EL PASO, TX VORTAC	HUDSPETH, TX VORTAC	7500
HUDSPETH, TX VORTAC	AGAZY, TX FIX	*11000
*8900 - MOCA		

FROM TO MEA

95.6198 VOR FEDERAL AIRWAY V198 - CONTINUED

AGAZY, TX FIX *6400 - MOCA	DOWES, TX FIX	*8000
DOWES, TX FIX FORT STOCKTON, TX VORTAC *5500 - MOCA	FORT STOCKTON, TX VORTAC KEMPL, TX FIX	5000 *8000
KEMPL, TX FIX *4000 - MOCA	JUNCTION, TX VORTAC	*6000
JUNCTION, TX VORTAC SAN ANTONIO, TX VORTAC SEEDS, TX FIX *2000 - MOCA	SAN ANTONIO, TX VORTAC SEEDS, TX FIX WEMAR, TX FIX	4100 2900 *2500
WEMAR, TX FIX EAGLE LAKE, TX VOR/DME BLUMS, TX FIX HOBBY, TX VOR/DME SABINE PASS, TX VOR/DME *1700 - MOCA *2000 - GNSS MEA	EAGLE LAKE, TX VOR/DME BLUMS, TX FIX HOBBY, TX VOR/DME SABINE PASS, TX VOR/DME WHITE LAKE, LA VOR/DME	2000 2000 2400 3000 *4000
WHITE LAKE, LA VOR/DME TIBBY, LA VORTAC HARVEY, LA VORTAC PEARL, LA FIX *1300 - MOCA	TIBBY, LA VORTAC HARVEY, LA VORTAC PEARL, LA FIX MINNI, MS FIX	2000 2000 2000 *2300
MINNI, MS FIX *1300 - MOCA	ELSIE, MS FIX	*3500
ELSIE, MS FIX *4000 - MRA **1300 - MOCA	*ROMMY, MS FIX	**2800
ROMMY, MS FIX BROOKLEY, AL VORTAC CRESTVIEW, FL VORTAC DEFUN, FL FIX *1600 - MOCA	BROOKLEY, AL VORTAC CRESTVIEW, FL VORTAC DEFUN, FL FIX CHEWS, FL FIX	2000 3000 2000 *3000
CHEWS, FL FIX MARIANNA, FL VORTAC *3000 - MRA	MARIANNA, FL VORTAC *SNEAD, FL FIX	2000 2000
SNEAD, FL FIX SEMINOLE, FL VORTAC GREENVILLE, FL VORTAC GREENVILLE, FL VORTAC TAYLOR, FL VORTAC *2100 - MOCA	SEMINOLE, FL VORTAC GREENVILLE, FL VORTAC TAYLOR, FL VORTAC CRAIG, FL VORTAC	2000 2100 2000 *3000

95.6199 VOR FEDERAL AIRWAY V199

SAN FRANCISCO, CA VOR/DME	SUTRO, CA FIX	3500
SUTRO, CA FIX	GOBBS, CA FIX	3000
GOBBS, CA FIX	STINS, CA FIX	3500
STINS, CA FIX	DUBRY, CA FIX	4500
DUBRY, CA FIX	MENDOCINO, CA VORTAC	6000
MENDOCINO, CA VORTAC *5800 - MCA HENLE, CA FIX , S BND	*HENLE, CA FIX	9000
HENLE, CA FIX	RED BLUFF, CA VORTAC	3000

95.6200 VOR FEDERAL AIRWAY V200

MENDOCINO, CA VORTAC	WILLIAMS, CA VORTAC	6200
WILLIAMS, CA VORTAC	YUBBA, CA FIX	4000
YUBBA, CA FIX *8500 - MCA RANGO, CA FIX , E BND	*RANGO, CA FIX	5000
RANGO, CA FIX *10000 - MOCA	SIGNA, CA FIX	*11000

FROM	TO	MEA
------	----	-----

95.6200 VOR FEDERAL AIRWAY V200 - CONTINUED

SIGNA, CA FIX	MUSTANG, NV VORTAC	11500
BONNEVILLE, UT VORTAC	*STACO, UT FIX	9000
*11000 - MCA STACO, UT FIX , SE BND		
STACO, UT FIX	*FAIRFIELD, UT VORTAC	12000
*10500 - MCA FAIRFIELD, UT VORTAC , NW BND		
*12000 - MCA FAIRFIELD, UT VORTAC , E BND		
FAIRFIELD, UT VORTAC	PANEL, UT FIX	
	E BND	13000
	W BND	11000
PANEL, UT FIX	MYTON, UT VOR/DME	13000
MYTON, UT VOR/DME	RACER, CO FIX	*10000
*8600 - MOCA		
RACER, CO FIX	MEEKER, CO VOR/DME	10500
MEEKER, CO VOR/DME	KREMMLING, CO VOR/DME	14500

95.6201 VOR FEDERAL AIRWAY V201

LOS ANGELES, CA VORTAC	*BERRI, CA FIX	5000
*7600 - MCA BERRI, CA FIX , N BND		
BERRI, CA FIX	*SOLED, CA FIX	8800
*8400 - MCA SOLED, CA FIX , S BND		
SOLED, CA FIX	PALMDALE, CA VORTAC	7500

95.6202 VOR FEDERAL AIRWAY V202

SAN SIMON, AZ VORTAC	SILVER CITY, NM VORTAC	10300
SILVER CITY, NM VORTAC	*KEAPS, NM FIX	10300
*11600 - MCA KEAPS, NM FIX , NE BND		
KEAPS, NM FIX	TRUTH OR CONSEQUENCES, NM VORTAC	12300

95.6203 VOR FEDERAL AIRWAY V203

STELA, MA FIX	ALBANY, NY VORTAC	*6000
*4000 - GNSS MEA		
ALBANY, NY VORTAC	OTOLE, NY FIX	*6000
*2200 - MOCA		
*3000 - GNSS MEA		
OTOLE, NY FIX	DINNY, NY FIX	*10000
*6900 - MOCA		
*7000 - GNSS MEA		
DINNY, NY FIX	SARANAC LAKE, NY VOR/DME	7000
SARANAC LAKE, NY VOR/DME	MASSENA, NY VORTAC	*10000
*5100 - MOCA		
*6000 - GNSS MEA		
#MASSENA R-159 UNUSABLE, USE SARANAC LAKE R-339		

95.6204 VOR FEDERAL AIRWAY V204

HOQUIAM, WA VORTAC	*OLYMPIA, WA VORTAC	4500
*3200 - MCA OLYMPIA, WA VORTAC , W BND		
OLYMPIA, WA VORTAC	*MCKEN, WA FIX	4000
*5000 - MCA MCKEN, WA FIX , E BND		
MCKEN, WA FIX	*ALDER, WA FIX	5800
*5800 - MCA ALDER, WA FIX , E BND		
ALDER, WA FIX	TAMPO, WA FIX	10000

FROM	TO	MEA
95.6204 VOR FEDERAL AIRWAY V204 - CONTINUED		
TAMPO, WA FIX	*YAKIMA, WA VORTAC	
	W BND	8000
	E BND	6000
*5300 - MCA YAKIMA, WA VORTAC , W BND		
YAKIMA, WA VORTAC	*PAIDS, WA FIX	6000
*5300 - MCA PAIDS, WA FIX , W BND		
PAIDS, WA FIX	PASCO, WA VOR/DME	4000
PASCO, WA VOR/DME	WATSY, WA FIX	3500
WATSY, WA FIX	SPOKANE, WA VORTAC	5000

95.6206 VOR FEDERAL AIRWAY V206

NAPOLEON, MO VORTAC	KIRKSVILLE, MO VORTAC	3000
KIRKSVILLE, MO VORTAC	OTTUMWA, IA VOR/DME	3000

95.6207 VOR FEDERAL AIRWAY V207

GILL, CO VOR/DME	SCOTTSBLUFF, NE VORTAC	7500
------------------	------------------------	------

95.6208 VOR FEDERAL AIRWAY V208

VENTURA, CA VOR/DME	WEEZL, CA FIX	5000
WEEZL, CA FIX	SANTA CATALINA, CA VORTAC	4000
SANTA CATALINA, CA VORTAC	AVOLS, CA FIX	4000
AVOLS, CA FIX	PACIF, CA FIX	*3000
*2000 - MOCA		
PACIF, CA FIX	OCEANSIDE, CA VORTAC	3000
OCEANSIDE, CA VORTAC	*VISTA, CA FIX	3000
*5000 - MCA VISTA, CA FIX , E BND		
VISTA, CA FIX	JULIAN, CA VORTAC	7700
JULIAN, CA VORTAC	THERMAL, CA VORTAC	9000
THERMAL, CA VORTAC	TWENTYNINE PALMS, CA VORTAC	7000
TWENTYNINE PALMS, CA VORTAC	NEEDLES, CA VORTAC	7800
NEEDLES, CA VORTAC	PEACH SPRINGS, AZ VORTAC	9000
PEACH SPRINGS, AZ VORTAC	GRAND CANYON, AZ VOR/DME	10000
GRAND CANYON, AZ VOR/DME	TUBA CITY, AZ VORTAC	9500
TUBA CITY, AZ VORTAC	PAGE, AZ VOR/DME	9000
PAGE, AZ VOR/DME	*HANKSVILLE, UT VORTAC	14000
*11500 - MCA HANKSVILLE, UT VORTAC , S BND		
HANKSVILLE, UT VORTAC	CARBON, UT VOR/DME	10000
CARBON, UT VOR/DME	MYTON, UT VOR/DME	11300
MYTON, UT VOR/DME	VERNAL, UT VOR/DME	8400
VERNAL, UT VOR/DME	CHEROKEE, WY VOR/DME	11700

95.6209 VOR FEDERAL AIRWAY V209

SEMMES, AL VORTAC	JANES, AL FIX	*2300
*1800 - MOCA		
*2000 - GNSS MEA		
JANES, AL FIX	KEWANEE, MS VORTAC	2300
KEWANEE, MS VORTAC	BROOKWOOD, AL VORTAC	2400
BROOKWOOD, AL VORTAC	VULCAN, AL VORTAC	2500
VULCAN, AL VORTAC	TRUST, AL FIX	3500
TRUST, AL FIX	GADSDEN, AL VOR/DME	3600
GADSDEN, AL VOR/DME	*MENLA, AL FIX	**5000
*5000 - MCA MENLA, AL FIX , SW BND		
**3700 - MOCA		
MENLA, AL FIX	CHOO CHOO, TN VORTAC	4000

FROM	TO	MEA
95.6210 VOR FEDERAL AIRWAY V210		
LOS ANGELES, CA VORTAC	PIRRO, CA FIX	3500
PIRRO, CA FIX	*POMONA, CA VORTAC	4500
*10300 - MCA POMONA, CA VORTAC , NE BND		
POMONA, CA VORTAC	CALBE, CA FIX	
	NE BND	10800
	SW BND	5300
CALBE, CA FIX	MEANT, CA FIX	
	NE BND	11500
	SW BND	10700
MEANT, CA FIX	*APLES, CA FIX	11500
*9100 - MCA APLES, CA FIX , SW BND		
APLES, CA FIX	HECTOR, CA VORTAC	7900
HECTOR, CA VORTAC	GOFFS, CA VORTAC	*9000
*8200 - MOCA		
GOFFS, CA VORTAC	UNPAS, NV FIX	8000
UNPAS, NV FIX	PEACH SPRINGS, AZ VORTAC	9000
PEACH SPRINGS, AZ VORTAC	*GRAND CANYON, AZ VOR/DME	10000
*14500 - MCA GRAND CANYON, AZ VOR/DME , E BND		
GRAND CANYON, AZ VOR/DME	*TUBA CITY, AZ VORTAC	**14500
*14500 - MCA TUBA CITY, AZ VORTAC , W BND		
**9600 - MOCA		
TUBA CITY, AZ VORTAC	*FULLY, NM FIX	12000
*10500 - MRA		
FULLY, NM FIX	RATTLESNAKE, NM VORTAC	8300
RATTLESNAKE, NM VORTAC	RESER, NM FIX	9000
RESER, NM FIX	MRKKO, CO FIX	15000
MRKKO, CO FIX	*ALAMOSA, CO VORTAC	
	W BND	14800
	E BND	10000
*11200 - MCA ALAMOSA, CO VORTAC , W BND		
ALAMOSA, CO VORTAC	BLOKE, CO FIX	
	E BND	14000
	W BND	10400
BLOKE, CO FIX	*GOSIP, CO FIX	14000
*14000 - MCA GOSIP, CO FIX , SW BND		
GOSIP, CO FIX	*RADIO, CO FIX	**12000
*10900 - MCA RADIO, CO FIX , SW BND		
**8500 - MOCA		
RADIO, CO FIX	BLOOM, CO FIX	*9400
*8000 - MOCA		
BLOOM, CO FIX	LAMAR, CO VOR/DME	7000
LAMAR, CO VOR/DME	LIBERAL, KS VORTAC	*6000
*5300 - MOCA		
LIBERAL, KS VORTAC	ROLLS, OK FIX	*12000
*4400 - MOCA		
*5000 - GNSS MEA		
ROLLS, OK FIX	WAXEY, OK FIX	
	W BND	*11000
	E BND	*9300
*3800 - MOCA		
*4000 - GNSS MEA		
WAXEY, OK FIX	WILL ROGERS, OK VORTAC	
	W BND	*9300
	E BND	*5000
*3300 - MOCA		
*4000 - GNSS MEA		
WILL ROGERS, OK VORTAC	MINGG, OK FIX	*4000
*3100 - MOCA		
MINGG, OK FIX	OKMULGEE, OK VOR/DME	*4000
*2600 - MOCA		
BRICKYARD, IN VORTAC	MUNCIE, IN VOR/DME	2900
MUNCIE, IN VOR/DME	ROSEWOOD, OH VORTAC	2800

FROM TO MEA

95.6210 VOR FEDERAL AIRWAY V210 - CONTINUED

ROSEWOOD, OH VORTAC	TIVERTON, OH VOR/DME	3000
TIVERTON, OH VOR/DME	BRIGGS, OH VOR/DME	3000
BRIGGS, OH VOR/DME	SEING, OH FIX	3000
SEING, OH FIX	CAPEL, OH FIX	3600
CAPEL, OH FIX	VOLAN, PA FIX	*3600
*2800 - MOCA		
VOLAN, PA FIX	TALLS, PA FIX	*5000
*3200 - MOCA		
*3300 - GNSS MEA		
TALLS, PA FIX	REVLOC, PA VOR/DME	4100
REVLOC, PA VOR/DME	BLINK, PA FIX	4500
BLINK, PA FIX	HARRISBURG, PA VORTAC	4000
HARRISBURG, PA VORTAC	LANCASTER, PA VORTAC	3000
LANCASTER, PA VORTAC	SPERY, PA FIX	2800
SPERY, PA FIX	YARDLEY, PA VOR/DME	*3000
*2200 - MOCA		

95.6211 VOR FEDERAL AIRWAY V211

BRAZO, NM FIX	DURANGO, CO VOR/DME	
	W BND	11300
	E BND	13000
DURANGO, CO VOR/DME	CORTEZ, CO VOR/DME	11300

95.6212 VOR FEDERAL AIRWAY V212

SAN ANTONIO, TX VORTAC	SEEDS, TX FIX	2900
SEEDS, TX FIX	WEMAR, TX FIX	*2500
*2000 - MOCA		
WEMAR, TX FIX	INDUSTRY, TX VORTAC	2000
INDUSTRY, TX VORTAC	NAVASOTA, TX VORTAC	2000
NAVASOTA, TX VORTAC	OSKER, TX FIX	3000
OSKER, TX FIX	LUFKIN, TX VORTAC	*4000
*2000 - MOCA		
LUFKIN, TX VORTAC	COSGO, LA FIX	*4000
*1900 - MOCA		
COSGO, LA FIX	COCOS, LA FIX	*3000
*1700 - MOCA		
COCOS, LA FIX	ALEXANDRIA, LA VORTAC	2000
ALEXANDRIA, LA VORTAC	JOHON, LA FIX	2000
JOHON, LA FIX	SETTA, MS FIX	*4000
*2000 - MOCA		
SETTA, MS FIX	MC COMB, MS VORTAC	*3000
*2000 - MOCA		

95.6213 VOR FEDERAL AIRWAY V213

GRAND STRAND, SC VORTAC	WILMINGTON, NC VORTAC	#*3100
*3100 - GNSS MEA		
#WILMINGTON R-240 UNUSABLE		
WILMINGTON, NC VORTAC	WALLO, NC FIX	*8000
*1600 - MOCA		
*5000 - GNSS MEA		

FROM	TO	MEA
95.6213 VOR FEDERAL AIRWAY V213 - CONTINUED		
WALLO, NC FIX	JOSCH, NC FIX	
	S BND	*8000
	N BND	*6000
*1700 - MOCA		
*2000 - GNSS MEA		
JOSCH, NC FIX	ESTER, NC FIX	
	S BND	*6000
	N BND	*3000
*1700 - MOCA		
*2000 - GNSS MEA		
ESTER, NC FIX	TAR RIVER, NC VORTAC	2000
TAR RIVER, NC VORTAC	GUMBE, NC FIX	2000
GUMBE, NC FIX	HOPEWELL, VA VORTAC	*2000
*1500 - MOCA		
HOPEWELL, VA VORTAC	*TAPPA, VA FIX	2000
*5000 - MCA TAPPA, VA FIX , NE BND		
TAPPA, VA FIX	PATUXENT, MD VORTAC	*5000
*1500 - MOCA		
*2000 - GNSS MEA		
PATUXENT, MD VORTAC	*GARED, MD FIX	**4500
*8000 - MRA		
**1500 - MOCA		
**4000 - GNSS MEA		
GARED, MD FIX	CHOPS, MD FIX	*4500
*1500 - MOCA		
*4000 - GNSS MEA		
CHOPS, MD FIX	SMYRNA, DE VORTAC	*2000
*1500 - MOCA		
SMYRNA, DE VORTAC	HOLEY, NJ FIX	*3000
*1600 - MOCA		
HOLEY, NJ FIX	ROBBINSVILLE, NJ VORTAC	*3000
*2000 - MOCA		
ROBBINSVILLE, NJ VORTAC	WARRD, NJ FIX	*3000
*1900 - MOCA		MAA - 10000
WARRD, NJ FIX	SHOTT, NJ FIX	*3000
*2500 - MOCA		MAA - 10000
SHOTT, NJ FIX	SPARTA, NJ VORTAC	*3500
*2600 - MOCA		MAA - 10000
SPARTA, NJ VORTAC	FLOSI, NY FIX	*4000
*3200 - MOCA		
FLOSI, NY FIX	WEETS, NY FIX	*5500
*4000 - MOCA		
WEETS, NY FIX	ALBANY, NY VORTAC	*10000
*6100 - MOCA		
*8000 - GNSS MEA		

95.6214 VOR FEDERAL AIRWAY V214

KOKOMO, IN VORTAC	MARION, IN VOR/DME	2600
MARION, IN VOR/DME	MUNCIE, IN VOR/DME	2800
MUNCIE, IN VOR/DME	RICHMOND, IN VORTAC	2900
GLOOM, OH FIX	ZANESVILLE, OH VOR/DME	*4000
*2600 - MOCA		
*3000 - GNSS MEA		
ZANESVILLE, OH VOR/DME	BELLAIRE, OH VOR/DME	3000
BELLAIRE, OH VOR/DME	GALLS, PA FIX	*3600
*3100 - MOCA		
GALLS, PA FIX	GRANTSVILLE, MD VOR/DME	5000

FROM TO MEA

95.6214 VOR FEDERAL AIRWAY V214 - CONTINUED

GRANTSVILLE, MD VOR/DME *4500 - MOCA	MARTINSBURG, WV VORTAC	*5000
MARTINSBURG, WV VORTAC	WOOLY, MD FIX	3200
WOOLY, MD FIX	BALTIMORE, MD VORTAC	2600
BALTIMORE, MD VORTAC	SWANN, MD FIX	2000
SWANN, MD FIX	ODESA, MD FIX	#*2500
*1500 - MOCA		
*2000 - GNSS MEA		
#UNUSABLE		
ODESA, MD FIX	DUPONT, DE VORTAC	#*2000
*2000 - GNSS MEA		
#DUPONT R-233 UNUSABLE BEYOND 22 NM.		
DUPONT, DE VORTAC	YARDLEY, PA VOR/DME	*6000
*3000 - GNSS MEA		
YARDLEY, PA VOR/DME	TETERBORO, NJ VOR/DME	*3000
*2000 - MOCA		MAA - 10000

95.6215 VOR FEDERAL AIRWAY V215

*JYBEE, MI FIX *4000 - MRA **1700 - MOCA	SALES, MI FIX	**3500
SALES, MI FIX *2300 - MOCA	MUSKEGON, MI VORTAC	*3000
MUSKEGON, MI VORTAC	WHITE CLOUD, MI VOR/DME	2800
WHITE CLOUD, MI VOR/DME	GAYLORD, MI VOR/DME	4000

95.6216 VOR FEDERAL AIRWAY V216

LAMAR, CO VOR/DME *5200 - MOCA	ORION, KS FIX	*6300
ORION, KS FIX *4300 - MOCA	HILL CITY, KS VORTAC	*5000
HILL CITY, KS VORTAC *3900 - MOCA	MANKATO, KS VORTAC	*4500
MANKATO, KS VORTAC	PAWNEE CITY, NE VORTAC	3600
PAWNEE CITY, NE VORTAC	LAMONI, IA VORTAC	3400
LAMONI, IA VORTAC	OTTUMWA, IA VOR/DME	2900
OTTUMWA, IA VOR/DME	IOWA CITY, IA VORTAC	3000
IOWA CITY, IA VORTAC *2500 - MOCA	LOTTE, IA FIX	*3500
LOTTE, IA FIX *2200 - MOCA	WACKS, IL FIX	*4000
WACKS, IL FIX	JANESVILLE, WI VOR/DME	2800

95.6217 VOR FEDERAL AIRWAY V217

FARMM, IL FIX	BESIE, IL FIX	2500
BESIE, IL FIX	BADGER, WI VORTAC	2700
BADGER, WI VORTAC	CHING, WI FIX	3000
CHING, WI FIX	SHOOD, WI FIX	2700
SHOOD, WI FIX	GREEN BAY, WI VORTAC	2500
GREEN BAY, WI VORTAC *2200 - MOCA	CECIL, WI FIX	*2700
CECIL, WI FIX	RHINELANDER, WI VORTAC	3600
RHINELANDER, WI VORTAC *4000 - MOCA	DULUTH, MN VORTAC	*6000

FROM	TO	MEA
------	----	-----

95.6217 VOR FEDERAL AIRWAY V217 - CONTINUED

DULUTH, MN VORTAC	HIBBING, MN VOR/DME	3300
HIBBING, MN VOR/DME	BAUDETTE, MN VOR/DME	*5000
*3100 - MOCA		
BAUDETTE, MN VOR/DME	U.S. CANADIAN BORDER	2800

95.6218 VOR FEDERAL AIRWAY V218

GRAND RAPIDS, MN VOR/DME	GOPHER, MN VORTAC	*5500
*3000 - MOCA		
GOPHER, MN VORTAC	DLANY, MN FIX	*4800
*3200 - MOCA		
DLANY, MN FIX	WAUKON, IA VORTAC	*3000
*2500 - MOCA		
WAUKON, IA VORTAC	*BAULK, WI FIX	**4000
*4000 - MRA		
**3000 - MOCA		
BAULK, WI FIX	ROCKFORD, IL VOR/DME	*4000
*2500 - MOCA		
KEELER, MI VOR/DME	HEBEL, MI FIX	4000
HEBEL, MI FIX	LANSING, MI VORTAC	*3000
*2400 - MOCA		

95.6219 VOR FEDERAL AIRWAY V219

HAYES CENTER, NE VORTAC	WOLBACH, NE VORTAC	*5000
*4500 - MOCA		
WOLBACH, NE VORTAC	NORFOLK, NE VOR/DME	4000
NORFOLK, NE VOR/DME	SIoux CITY, IA VORTAC	3600
SIoux CITY, IA VORTAC	RITTA, IA FIX	
	NE BND	*9000
	SW BND	*4500
*3300 - MOCA		
RITTA, IA FIX	MILSS, IA FIX	9000
MILSS, IA FIX	FAIRMONT, MN VOR/DME	8000
FAIRMONT, MN VOR/DME	MANKATO, MN VOR/DME	*3000
*2500 - MOCA		

95.6220 VOR FEDERAL AIRWAY V220

GRAND JUNCTION, CO	*PACES, CO FIX	11500
VOR/DME		
*13000 - MRA		
PACES, CO FIX	SLOLM, CO FIX	#13000
#MTA V220 NE TO V220 NW 12900		
SLOLM, CO FIX	RIFLE, CO VOR/DME	12400
RIFLE, CO VOR/DME	MEEKER, CO VOR/DME	12400
MEEKER, CO VOR/DME	AXIAL, CO FIX	11000
AXIAL, CO FIX	HAYDEN, CO VOR/DME	
	SW BND	11000
	NE BND	10000
HAYDEN, CO VOR/DME	HABRO, CO FIX	10000
HABRO, CO FIX	KREMMLING, CO VOR/DME	13000
KREMMLING, CO VOR/DME	*HYGEN, CO FIX	**17000
*17000 - MCA HYGEN, CO FIX , SW BND		
**15600 - MOCA		
HYGEN, CO FIX	NIWOT, CO FIX	
	NE BND	9000
	SW BND	12500

FROM TO MEA

95.6220 VOR FEDERAL AIRWAY V220 - CONTINUED

NIWOT, CO FIX	GILL, CO VOR/DME NE BND	7400
	SW BND	10000
GILL, CO VOR/DME	AKRON, CO VOR/DME	7000
AKRON, CO VOR/DME *6000 - MOCA	MCJEF, NE FIX	*7000
MCJEF, NE FIX *5000 - MOCA	MC COOK, NE VOR/DME	*7500
MC COOK, NE VOR/DME *4100 - MOCA	SPRIT, NE FIX	*5000
SPRIT, NE FIX *3700 - MOCA	KEARNEY, NE VOR	*5000
KEARNEY, NE VOR	HASTINGS, NE VOR/DME	4300
HASTINGS, NE VOR/DME	COLUMBUS, NE VOR/DME	4000

95.6221 VOR FEDERAL AIRWAY V221

BIBLE GROVE, IL VORTAC	HOOSIER, IN VORTAC	3000
HOOSIER, IN VORTAC *3100 - MOCA *4000 - GNSS MEA #HOOSIER R-053 UNUSABLE.	SHELBYVILLE, IN VORTAC	#*6000
SHELBYVILLE, IN VORTAC	MUNCIE, IN VOR/DME	2800
MUNCIE, IN VOR/DME	FORT WAYNE, IN VORTAC	2700
FORT WAYNE, IN VORTAC	GAREN, IN FIX	2600
GAREN, IN FIX	LITCHFIELD, MI VOR/DME	3000
LITCHFIELD, MI VOR/DME *2500 - MOCA	JACKSON, MI VOR/DME	*3000
JACKSON, MI VOR/DME	SALEM, MI VORTAC	3000
SALEM, MI VORTAC	DELOW, MI FIX	3000
DELOW, MI FIX *2800 - MOCA	U.S. CANADIAN BORDER	*4000
U.S. CANADIAN BORDER	ERIE, PA VORTAC	#3000
#FOR THAT AIRSPACE OVER U.S. TERRITORY.		

95.6222 VOR FEDERAL AIRWAY V222

EL PASO, TX VORTAC *7400 - MOCA	SALT FLAT, TX VORTAC	*8000
SALT FLAT, TX VORTAC	HOBAN, TX FIX	8000
HOBAN, TX FIX	FORT STOCKTON, TX VORTAC	5000
FORT STOCKTON, TX VORTAC *5500 - MOCA	KEMPL, TX FIX	*8000
KEMPL, TX FIX *4000 - MOCA	JUNCTION, TX VORTAC	*6000
JUNCTION, TX VORTAC	STONEWALL, TX VORTAC	4000
STONEWALL, TX VORTAC	MARCS, TX FIX	4500
MARCS, TX FIX *2000 - MOCA	CRAYS, TX FIX	*2900
CRAYS, TX FIX	INDUSTRY, TX VORTAC	2600
INDUSTRY, TX VORTAC	SEALY, TX FIX	2100
SEALY, TX FIX	HUMBLE, TX VORTAC	2000
HUMBLE, TX VORTAC	BEAUMONT, TX VOR/DME	3100
BEAUMONT, TX VOR/DME	LAKE CHARLES, LA VORTAC	2000
LAKE CHARLES, LA VORTAC	MAXON, LA FIX	2000
MAXON, LA FIX *4000 - MRA **1800 - MOCA **2000 - GNSS MEA	*WRACK, LA FIX	**6000

FROM	TO	MEA
------	----	-----

95.6222 VOR FEDERAL AIRWAY V222 - CONTINUED

WRACK, LA FIX *2000 - MOCA *2000 - GNSS MEA	MC COMB, MS VORTAC	*4000
MC COMB, MS VORTAC	EATON, MS VORTAC	2000
EATON, MS VORTAC	PICAN, MS FIX	2300
PICAN, MS FIX	MONROEVILLE, AL VORTAC	2000
MONROEVILLE, AL VORTAC	MONTGOMERY, AL VORTAC	2300
MONTGOMERY, AL VORTAC	*MARST, AL FIX	2300
*3500 - MRA		
MARST, AL FIX	KENTT, AL FIX	2100
KENTT, AL FIX	LAGRANGE, GA VORTAC	2500
LAGRANGE, GA VORTAC	*TIROE, GA FIX	2600
*4000 - MRA		
LOGEN, GA FIX	CORCE, GA FIX	*4600
*3700 - MOCA		
CORCE, GA FIX	FOOTHILLS, GA VORTAC	3400
FOOTHILLS, GA VORTAC	SUNET, SC FIX	6100
SUNET, SC FIX	SUGARLOAF MOUNTAIN, NC VORTAC	6100
SUGARLOAF MOUNTAIN, NC VORTAC	VAESE, NC FIX	6000
VAESE, NC FIX	BARRETT'S MOUNTAIN, NC VOR/DME	*5000
*3600 - MOCA		
BARRETT'S MOUNTAIN, NC VOR/DME	HENBY, VA FIX	5000
HENBY, VA FIX	LYNCHBURG, VA VORTAC	4000

95.6223 VOR FEDERAL AIRWAY V223

FLAT ROCK, VA VORTAC *7000 - MRA	*HANEY, VA FIX	2800
HANEY, VA FIX	FLUKY, VA FIX	2600

95.6224 VOR FEDERAL AIRWAY V224

SAWYER, MI VOR/DME *2600 - MOCA	SCHOOLCRAFT COUNTY, MI VOR/DME	*3500
------------------------------------	-----------------------------------	-------

95.6225 VOR FEDERAL AIRWAY V225

KEY WEST, FL VORTAC	RIGOR, FL FIX	1700
RIGOR, FL FIX	MARCI, FL FIX	*4000
*1400 - MOCA		
*1700 - GNSS MEA		
MARCI, FL FIX	LEE COUNTY, FL VORTAC	2100
LEE COUNTY, FL VORTAC	LA BELLE, FL VORTAC	*2000
*1500 - MOCA		
LA BELLE, FL VORTAC	DIDDY, FL FIX	*2000
*1500 - MOCA		
DIDDY, FL FIX	TREASURE, FL VORTAC	2000

95.6226 VOR FEDERAL AIRWAY V226

GRACE, PA FIX	CLARION, PA VOR/DME	3400
CLARION, PA VOR/DME	KEATING, PA VORTAC	4000
KEATING, PA VORTAC	WILLIAMSPORT, PA VOR/DME	*4500
*3900 - MOCA		

FROM	TO	MEA
------	----	-----

95.6226 VOR FEDERAL AIRWAY V226 - CONTINUED

WILLIAMSPORT, PA VOR/DME	SWANK, PA FIX	4500
SWANK, PA FIX	WILKES-BARRE, PA VORTAC	4000
WILKES-BARRE, PA VORTAC	STILLWATER, NJ VOR/DME	4000

95.6227 VOR FEDERAL AIRWAY V227

BOILER, IN VORTAC	ROBERTS, IL VOR/DME	2600
ROBERTS, IL VOR/DME	PONTIAC, IL VOR/DME	3000
PONTIAC, IL VOR/DME	PLANO, IL FIX	3000

95.6228 VOR FEDERAL AIRWAY V228

STEVENS POINT, WI VORTAC	DELLS, WI VORTAC	3000
DELLS, WI VORTAC	MADISON, WI VORTAC	3300
MADISON, WI VORTAC	*DEBOW, WI FIX	10000
*10000 - MRA		
DEBOW, WI FIX	BESIE, IL FIX	10000
BESIE, IL FIX	FARMM, IL FIX	2500
FARMM, IL FIX	NORTHBROOK, IL VOR/DME	2700
NORTHBROOK, IL VOR/DME	*NEPTS, MI FIX	2500
*3000 - MRA		
NEPTS, MI FIX	GIPPER, MI VORTAC	2600

95.6229 VOR FEDERAL AIRWAY V229

PATUXENT, MD VORTAC	*GARED, MD FIX	**4500
*8000 - MRA		
**1500 - MOCA		
**4000 - GNSS MEA		
GARED, MD FIX	DONIL, DE FIX	*8000
*1600 - MOCA		
*4000 - GNSS MEA		
DONIL, DE FIX	ATLANTIC CITY, NJ VORTAC	*2000
*1500 - MOCA		
ATLANTIC CITY, NJ VORTAC	PANZE, NJ FIX	2100
PANZE, NJ FIX	DIXIE, NJ FIX	2500
DIXIE, NJ FIX	KENNEDY, NY VOR/DME	*2500
*1600 - MOCA		
KENNEDY, NY VOR/DME	KEEPM, NY FIX	2000
KEEPM, NY FIX	TRANZ, NY FIX	2000
TRANZ, NY FIX	PUGGS, NY FIX	*2500
*2000 - GNSS MEA		
PUGGS, NY FIX	BRIDGEPORT, CT VOR/DME	*2500
*2000 - GNSS MEA		
BRIDGEPORT, CT VOR/DME	HARTFORD, CT VOR/DME	2000
HARTFORD, CT VOR/DME	GARDNER, MA VOR/DME	3000
GARDNER, MA VOR/DME	KEENE, NH VORTAC	3600
KEENE, NH VORTAC	JAMMA, VT FIX	4000
JAMMA, VT FIX	EBERT, VT FIX	5500
EBERT, VT FIX	MUDDI, VT FIX	5900
MUDDI, VT FIX	*BURLINGTON, VT VOR/DME	6000
*3100 - MCA BURLINGTON, VT VOR/DME, SE BND		

FROM	TO	MEA
95.6230 VOR FEDERAL AIRWAY V230		
SHOEY, CA FIX	*SALINAS, CA VORTAC	**5000
*6000 - MCA SALINAS, CA VORTAC , E BND		
**4100 - MOCA		
SALINAS, CA VORTAC	*PANOS, CA FIX	**6500
*8000 - MCA PANOS, CA FIX , E BND		
**5500 - MOCA		
PANOS, CA FIX	*FIDDO, CA FIX	**9000
*9000 - MCA FIDDO, CA FIX , W BND		
**5700 - MOCA		
FIDDO, CA FIX	PANOCHE, CA VORTAC	*7000
*5700 - MOCA		
PANOCHE, CA VORTAC	*MENDO, CA FIX	4500
*3000 - MCA MENDO, CA FIX , SW BND		
MENDO, CA FIX	*CLOVIS, CA VORTAC	2000
*4000 - MCA CLOVIS, CA VORTAC , NE BND		
CLOVIS, CA VORTAC	*FRIANT, CA VORTAC	5000
*9000 - MCA FRIANT, CA VORTAC , NE BND		
FRIANT, CA VORTAC	*CAINS, CA FIX	11000
*13000 - MCA CAINS, CA FIX , NE BND		
CAINS, CA FIX	NIKOL, CA FIX	14300
NIKOL, CA FIX	MINA, NV VORTAC	11000

95.6231 VOR FEDERAL AIRWAY V231

BURLEY, ID VOR/DME	*MENIN, ID FIX	
	S BND	**7000
	N BND	**9500
*10600 - MCA MENIN, ID FIX , N BND		
**7000 - MOCA		
MENIN, ID FIX	SALMON, ID VOR/DME	14000
SALMON, ID VOR/DME	TUFFY, MT FIX	*12000
*11300 - MOCA		
TUFFY, MT FIX	*MISSOULA, MT VOR/DME	
	S BND	12000
	N BND	9000
*10000 - MCA MISSOULA, MT VOR/DME , S BND		
MISSOULA, MT VOR/DME	ARLEE, MT FIX	9200
ARLEE, MT FIX	*JESSY, MT FIX	**11000
*13000 - MCA JESSY, MT FIX , N BND		
**9200 - MOCA		
JESSY, MT FIX	*SKOTT, MT FIX	**13000
*12000 - MRA		
**8700 - MOCA		
SKOTT, MT FIX	KALISPELL, MT VOR/DME	
	N BND	8600
	S BND	10000

95.6232 VOR FEDERAL AIRWAY V232

CHARDON, OH VOR/DME	FRANKLIN, PA VOR	3300
		MAA - 15000
FRANKLIN, PA VOR	COOBE, PA FIX	3500
COOBE, PA FIX	KEATING, PA VORTAC	4000
KEATING, PA VORTAC	WATSO, PA FIX	4700
WATSO, PA FIX	MILTON, PA VORTAC	*4000
*2900 - MOCA		
MILTON, PA VORTAC	SOLBERG, NJ VOR/DME	4000
SOLBERG, NJ VOR/DME	TYKES, NJ FIX	2300
TYKES, NJ FIX	COLTS NECK, NJ VOR/DME	2000

FROM TO MEA

95.6233 VOR FEDERAL AIRWAY V233

SPINNER, IL VORTAC	ROBERTS, IL VOR/DME	2600
ROBERTS, IL VOR/DME	KNOX, IN VOR/DME	*3000
*2200 - MOCA		
KNOX, IN VOR/DME	GOSHEN, IN VORTAC	2600
GOSHEN, IN VORTAC	LITCHFIELD, MI VOR/DME	3000
LITCHFIELD, MI VOR/DME	LANSING, MI VORTAC	3000
LANSING, MI VORTAC	MOUNT PLEASANT, MI VOR/DME	3000
MOUNT PLEASANT, MI VOR/DME	CARGA, MI FIX	5500
CARGA, MI FIX	GAYLORD, MI VOR/DME	4000
GAYLORD, MI VOR/DME	PELLSTON, MI VORTAC	3200

95.6234 VOR FEDERAL AIRWAY V234

ST JOHNS, AZ VORTAC	*STONY, NM FIX	**12000
*9500 - MCA STONY, NM FIX , SW BND		
**10500 - MOCA		
STONY, NM FIX	ALBUQUERQUE, NM VORTAC	9000
ALBUQUERQUE, NM VORTAC	ANTON CHICO, NM VORTAC	10000
ANTON CHICO, NM VORTAC	DALHART, TX VORTAC	*8500
*7500 - MOCA		
DALHART, TX VORTAC	BRAKR, OK FIX	5700
BRAKR, OK FIX	LIBERAL, KS VORTAC	*5700
*4700 - MOCA		
LIBERAL, KS VORTAC	FLACK, KS FIX	4600
FLACK, KS FIX	KRIER, KS FIX	*5000
*4000 - MOCA		
KRIER, KS FIX	BYWAY, KS FIX	*7100
*4000 - MOCA		
BYWAY, KS FIX	GABIE, KS FIX	*4300
*3600 - MOCA		
GABIE, KS FIX	HUTCHINSON, KS VOR/DME	3800
HUTCHINSON, KS VOR/DME	WAIVE, KS FIX	4000
WAIVE, KS FIX	*FLOSS, KS FIX	3300
*5000 - MRA		
FLOSS, KS FIX	EMPORIA, KS VORTAC	3300
EMPORIA, KS VORTAC	BUTLER, MO VORTAC	3000
BUTLER, MO VORTAC	AUGIE, MO FIX	2700
AUGIE, MO FIX	VICHY, MO VOR/DME	*3200
*2400 - MOCA		
VICHY, MO VOR/DME	DELMA, MO FIX	3000
DELMA, MO FIX	*GLASS, MO FIX	**3500
*4500 - MRA		
**2800 - MOCA		
GLASS, MO FIX	CENTRALIA, IL VORTAC	*3000
*2200 - MOCA		

95.6235 VOR FEDERAL AIRWAY V235

PEACH SPRINGS, AZ VORTAC	MORMON MESA, NV VORTAC	10000
MORMON MESA, NV VORTAC	MATZO, UT FIX	
	NE BND	12000
	SW BND	9000
MATZO, UT FIX	*CEDAR CITY, UT VOR/DME	12400
*11400 - MCA CEDAR CITY, UT VOR/DME , S BND		
CEDAR CITY, UT VOR/DME	MILFORD, UT VORTAC	10000
MILFORD, UT VORTAC	DELTA, UT VORTAC	9600
DELTA, UT VORTAC	FAIRFIELD, UT VORTAC	10300
*FAIRFIELD, UT VORTAC	GRODI, WY FIX	14000
*12500 - MCA FAIRFIELD, UT VORTAC , NE BND		
GRODI, WY FIX	FORT BRIDGER, WY VOR/DME	11000

FROM TO MEA

95.6235 VOR FEDERAL AIRWAY V235 - CONTINUED

ROCK SPRINGS, WY VOR/DME	BORGG, WY FIX	9500
BORGG, WY FIX	OILLY, WY FIX	11200
OILLY, WY FIX	MUDDY MOUNTAIN, WY VOR/DME	9000
MUDDY MOUNTAIN, WY VOR/DME	NEWCASTLE, WY VOR	8300

95.6236 VOR FEDERAL AIRWAY V236

CEVAR, UT FIX	EMONT, UT FIX	9000
EMONT, UT FIX	OGDEN, UT VORTAC	#*8000
*7000 - MOCA		
#MTA V236 NE TO V21-101 SE 12000		

95.6237 VOR FEDERAL AIRWAY V237

NEEDLES, CA VORTAC	BOULDER CITY, NV VORTAC	7600
BOULDER CITY, NV VORTAC	LAS VEGAS, NV VORTAC	6000

95.6238 VOR FEDERAL AIRWAY V238

MAPLES, MO VORTAC	IMPER, MO FIX	3000
IMPER, MO FIX	TROY, IL VORTAC	2600

95.6239 VOR FEDERAL AIRWAY V239

FORNEY, MO VOR	BNTON, MO FIX	2900
BNTON, MO FIX	HALLSVILLE, MO VORTAC	2800

95.6240 VOR FEDERAL AIRWAY V240

HARVEY, LA VORTAC	PEARL, LA FIX	2000
PEARL, LA FIX	MINNI, MS FIX	*2300
*1300 - MOCA		
MINNI, MS FIX	ELSIE, MS FIX	*3500
*1300 - MOCA		
ELSIE, MS FIX	*ROMMY, MS FIX	**2800
*4000 - MRA		
**1300 - MOCA		
ROMMY, MS FIX	SEMMES, AL VORTAC	2000

95.6241 VOR FEDERAL AIRWAY V241

SEMMES, AL VORTAC	CRESTVIEW, FL VORTAC	3000
CRESTVIEW, FL VORTAC	*WIREGRASS, AL VORTAC	2000
*3000 - MCA WIREGRASS, AL VORTAC, N BND		
WIREGRASS, AL VORTAC	EUFAULA, AL VORTAC	#*3000
*2000 - MOCA		
#WIREGRASS R-019 UNSABLE BELOW 6000 USE EUFAULA R-199		
EUFAULA, AL VORTAC	COLUMBUS, GA VORTAC	2400
COLUMBUS, GA VORTAC	*TIROE, GA FIX	3000
*4000 - MRA		

FROM	TO	MEA
------	----	-----

95.6242 VOR FEDERAL AIRWAY V242

INTERNATIONAL FALLS, MN VORTAC	U.S. CANADIAN BORDER	3000
-----------------------------------	----------------------	------

95.6243 VOR FEDERAL AIRWAY V243

CRAIG, FL VORTAC *2300 - MOCA	WAYCROSS, GA VORTAC	*3000
WAYCROSS, GA VORTAC	VIENNA, GA VORTAC	2300
VIENNA, GA VORTAC *3000 - MRA **2000 - MOCA	*PRATZ, GA FIX	**3000
PRATZ, GA FIX	LAGRANGE, GA VORTAC	3500
LAGRANGE, GA VORTAC *3400 - MOCA	HEFIN, AL FIX	*4000
HEFIN, AL FIX *3400 - MOCA	FELTO, GA FIX	*6000
FELTO, GA FIX *4000 - MOCA	GORGO, GA FIX	*5000
GORGO, GA FIX	CHOO CHOO, TN VORTAC	4000
CHOO CHOO, TN VORTAC	MCMIN, TN FIX	4000
MCMIN, TN FIX *3700 - MOCA	HARME, TN FIX	*6000
HARME, TN FIX *2300 - MOCA	BOWLING GREEN, KY VORTAC	*2800

95.6244 VOR FEDERAL AIRWAY V244

OAKLAND, CA VORTAC *4700 - MCA	*SALAD, CA FIX SALAD, CA FIX , NE BND	4000
SALAD, CA FIX	ALTAM, CA FIX	5000
ALTAM, CA FIX	BYRON, CA FIX W BND E BND	4500 3500
BYRON, CA FIX	MANTECA, CA VOR/DME	2000
MANTECA, CA VOR/DME	WRAPS, CA FIX E BND W BND	3000 2000
WRAPS, CA FIX *12000 - MCA	*DUCKE, CA FIX , E BND	8000
DUCKE, CA FIX *13000 - MCA	*NIKOL, CA FIX NIKOL, CA FIX , W BND	15100
NIKOL, CA FIX	COALDALE, NV VORTAC	12500
COALDALE, NV VORTAC	TONOPAH, NV VORTAC	11000
TONOPAH, NV VORTAC	WILSON CREEK, NV VORTAC	12200
WILSON CREEK, NV VORTAC *12000 - MCA	*MILFORD, UT VORTAC MILFORD, UT VORTAC , E BND	12000
MILFORD, UT VORTAC	DETAN, UT FIX	14000
DETAN, UT FIX *14200 - MOCA	HANKSVILLE, UT VORTAC	*16000
HANKSVILLE, UT VORTAC *12300 - MCA	*ANIUM, UT FIX ANIUM, UT FIX , E BND	**10500
**8500 - MOCA		
ANIUM, UT FIX *13300 - MCA	*PAROX, CO FIX PAROX, CO FIX , W BND	**15500
**14800 - MOCA		

FROM TO MEA

95.6244 VOR FEDERAL AIRWAY V244 - CONTINUED

PAROX, CO FIX	*NADIN, CO FIX	**13000
*12000 - MCA NADIN, CO FIX , W BND		
**12000 - MOCA		
NADIN, CO FIX	MONTROSE, CO VOR/DME	11000
MONTROSE, CO VOR/DME	BLUE MESA, CO VOR/DME	12500
BLUE MESA, CO VOR/DME	DUFEL, CO FIX	
	E BND	16000
	W BND	12000
DUFEL, CO FIX	*FLOOD, CO FIX	16000
*10000 - MRA		
FLOOD, CO FIX	STANO, CO FIX	
	W BND	12000
	E BND	9000
STANO, CO FIX	PUEBLO, CO VORTAC	7800
PUEBLO, CO VORTAC	LAMAR, CO VOR/DME	7000
LAMAR, CO VOR/DME	*COFFE, KS FIX	**9000
*9000 - MRA		
**5400 - MOCA		
COFFE, KS FIX	*RANSO, KS FIX	**10000
*10000 - MRA		
**4400 - MOCA		
RANSO, KS FIX	HAYS, KS VORTAC	*5000
*3900 - MOCA		
HAYS, KS VORTAC	*GLIDE, KS FIX	3900
*4000 - MRA		
GLIDE, KS FIX	SALINA, KS VORTAC	*3600
*2900 - MOCA		

95.6245 VOR FEDERAL AIRWAY V245

ALEXANDRIA, LA VORTAC	NATCHEZ, MS VOR/DME	2000
NATCHEZ, MS VOR/DME	MAGNOLIA, MS VORTAC	3500
MAGNOLIA, MS VORTAC	BIGBEE, MS VORTAC	*5000
*2000 - MOCA		
*3000 - GNSS MEA		
BIGBEE, MS VORTAC	MINIM, AL FIX	2000
MINIM, AL FIX	CRIMSON, AL VORTAC	2400

MAA - 17500

95.6246 VOR FEDERAL AIRWAY V246

JANESVILLE, WI VOR/DME	DUBUQUE, IA VORTAC	3000
DUBUQUE, IA VORTAC	WAUKON, IA VORTAC	3000
WAUKON, IA VORTAC	NODINE, MN VORTAC	3000
NODINE, MN VORTAC	MILTO, WI FIX	3000
MILTO, WI FIX	STEVENS POINT, WI VORTAC	2900

95.6247 VOR FEDERAL AIRWAY V247

SCOTTSBLUFF, NE VORTAC	HIPSHER, WY VOR/DME	8100
HIPSHER, WY VOR/DME	CRAZY WOMAN, WY VOR/DME	8000
CRAZY WOMAN, WY VOR/DME	SHERIDAN, WY VOR/DME	7000
SHERIDAN, WY VOR/DME	ARDMO, MT FIX	8000
ARDMO, MT FIX	BILLINGS, MT VORTAC	
	E BND	8000
	W BND	6000
BILLINGS, MT VORTAC	PELJE, MT FIX	
	W BND	10500
	E BND	6400

FROM TO MEA

95.6247 VOR FEDERAL AIRWAY V247 - CONTINUED

PELJE, MT FIX	BAXTA, MT FIX	
	E BND	7000
	W BND	10500
BAXTA, MT FIX	*WAUTS, MT FIX	**13000
*10700 - MCA WAUTS, MT FIX , E BND		
**10900 - MOCA		
WAUTS, MT FIX	HELENA, MT VORTAC	9400

95.6248 VOR FEDERAL AIRWAY V248

SALINAS, CA VORTAC	*SARDO, CA FIX	**6000
*5500 - MRA		
*6000 - MCA SARDO, CA FIX , NW BND		
**5500 - MOCA		
SARDO, CA FIX	PASO ROBLES, CA VORTAC	5000
PASO ROBLES, CA VORTAC	AVENAL, CA VORTAC	4500
AVENAL, CA VORTAC	SCRAP, CA FIX	4000
SCRAP, CA FIX	SHAFTER, CA VORTAC	
	W BND	4000
	E BND	2500

95.6249 VOR FEDERAL AIRWAY V249

ROBBINSVILLE, NJ VORTAC	JERYY, NJ FIX	4000
JERYY, NJ FIX	SOLBERG, NJ VOR/DME	*3000
*2000 - MOCA		
SOLBERG, NJ VOR/DME	SPARTA, NJ VORTAC	3000
SPARTA, NJ VORTAC	FLOSI, NY FIX	*4000
*3200 - MOCA		
FLOSI, NY FIX	WEETS, NY FIX	*5500
*4000 - MOCA		
WEETS, NY FIX	RIMBA, NY FIX	6400
RIMBA, NY FIX	DELANCEY, NY VOR/DME	5500
DELANCEY, NY VOR/DME	MILID, NY FIX	4300
MILID, NY FIX	UTICA, NY VORTAC	3700

95.6250 VOR FEDERAL AIRWAY V250

O'NEILL, NE VORTAC	YANKTON, SD VOR/DME	3700
YANKTON, SD VOR/DME	WORTHINGTON, MN VOR/DME	3400
WORTHINGTON, MN VOR/DME	MANKATO, MN VOR/DME	3400

95.6251 VOR FEDERAL AIRWAY V251

ADDERS, IL VORTAC	CHAMPAIGN, IL VORTAC	2500
CHAMPAIGN, IL VORTAC	DANVILLE, IL VORTAC	2500
DANVILLE, IL VORTAC	BOILER, IN VORTAC	2500

95.6252 VOR FEDERAL AIRWAY V252

U.S. CANADIAN BORDER	BULGE, NY FIX	*3100
*2500 - MOCA		
BULGE, NY FIX	GENESE0, NY VOR/DME	*4000
*2400 - MOCA		
GENESE0, NY VOR/DME	GIBBE, NY FIX	4000

FROM	TO	MEA
------	----	-----

95.6252 VOR FEDERAL AIRWAY V252 - CONTINUED

GIBBE, NY FIX	BINGHAMTON, NY VORTAC	3800
BINGHAMTON, NY VORTAC	HUGIE, PA FIX	4000
HUGIE, PA FIX	RAGER, NY FIX	4400
RAGER, NY FIX	HUGUENOT, NY VOR/DME	4000
HUGUENOT, NY VOR/DME	COATE, NJ FIX	*4000
*3300 - MOCA		
COATE, NJ FIX	SLYNG, NJ FIX	*5000
*2700 - MOCA		
SLYNG, NJ FIX	ROBBINSVILLE, NJ VORTAC	2600
ROBBINSVILLE, NJ VORTAC	DUPONT, DE VORTAC	2000

95.6253 VOR FEDERAL AIRWAY V253

LUCIN, UT VORTAC	ROGET, ID FIX	11000
ROGET, ID FIX	*TWIN FALLS, ID VORTAC	
	NW BND	9000
	SE BND	11000
*9000 - MCA TWIN FALLS, ID VORTAC , SE BND		
TWIN FALLS, ID VORTAC	LITKE, ID FIX	6200
LITKE, ID FIX	ALKAL, ID FIX	
	SE BND	6000
	NW BND	9500
ALKAL, ID FIX	CANEK, ID FIX	*9500
*8500 - MOCA		
CANEK, ID FIX	*BOISE, ID VORTAC	7000
*7400 - MCA BOISE, ID VORTAC , N BND		
BOISE, ID VORTAC	BANGS, ID FIX	9000
BANGS, ID FIX	DONNELLY, ID VOR/DME	10400
DONNELLY, ID VOR/DME	OXLEY, ID FIX	12000
OXLEY, ID FIX	*NEZ PERCE, ID VOR/DME	
	SE BND	12000
	NW BND	7400
*6400 - MCA NEZ PERCE, ID VOR/DME , SE BND		
NEZ PERCE, ID VOR/DME	PULLMAN, WA VOR/DME	6000
PULLMAN, WA VOR/DME	SPOKANE, WA VORTAC	*6000
*5600 - MOCA		

95.6254 VOR FEDERAL AIRWAY V254

HIPSHER, WY VOR/DME	TOOKE, WY FIX	*10000
*7500 - MOCA		
TOOKE, WY FIX	GILLETTE, WY VOR/DME	7000
GILLETTE, WY VOR/DME	MILES CITY, MT VOR/DME	*9000
*6900 - MOCA		
MILES CITY, MT VOR/DME	GLASGOW, MT VOR/DME	6000

95.6255 VOR FEDERAL AIRWAY V255

GARDEN CITY, KS VORTAC	HAYS, KS VORTAC	4600
------------------------	-----------------	------

95.6256 VOR FEDERAL AIRWAY V256

TULSA, OK VORTAC	PIONEER, OK VORTAC	3000
PIONEER, OK VORTAC	HUTCHINSON, KS VOR/DME	3300

FROM	TO	MEA
95.6257 VOR FEDERAL AIRWAY V257		
PHOENIX, AZ VORTAC	*AVENT, AZ FIX NW BND SE BND	7000 5000
*8000 - MRA		
AVENT, AZ FIX	*BANYO, AZ FIX NW BND SE BND	7000 5000
*6000 - MRA		
BANYO, AZ FIX	COYOT, AZ FIX	*9000
*8100 - MOCA		
COYOT, AZ FIX	MAIER, AZ FIX	*10000
*9000 - GNSS MEA		
MAIER, AZ FIX	DRAKE, AZ VORTAC	10000
DRAKE, AZ VORTAC	*BISOP, AZ FIX	**10000
*11000 - MRA		
**8400 - MOCA		
**9000 - GNSS MEA		
BISOP, AZ FIX	*GRAND CANYON, AZ VOR/DME	10000
*14500 - MCA GRAND CANYON, AZ VOR/DME , N BND		
GRAND CANYON, AZ VOR/DME	*DOZIT, AZ FIX	**14500
*14500 - MCA DOZIT, AZ FIX , S BND		
**11200 - MOCA		
DOZIT, AZ FIX	JALMA, AZ FIX	*14500
*11200 - MOCA		
JALMA, AZ FIX	KACIR, AZ FIX	*13000
*11000 - MOCA		
KACIR, AZ FIX	BRYCE CANYON, UT VORTAC	11600
BRYCE CANYON, UT VORTAC	DELTA, UT VORTAC	12000
DELTA, UT VORTAC	*VERNE, UT FIX	11500
*12200 - MCA VERNE, UT FIX , N BND		
VERNE, UT FIX	*STACO, UT FIX	13000
*10500 - MCA STACO, UT FIX , S BND		
STACO, UT FIX	MOINT, UT FIX	*13000
*8900 - MOCA		
MOINT, UT FIX	*KREBS, UT FIX	**13000
*13000 - MRA		
**9600 - MOCA		
KREBS, UT FIX	MALAD CITY, ID VOR/DME	*11000
*10000 - MOCA		
MALAD CITY, ID VOR/DME	BANNO, ID FIX	10000
BANNO, ID FIX	*POCATELLO, ID VOR/DME	9000
*8000 - MCA POCATELLO, ID VOR/DME , SE BND		
POCATELLO, ID VOR/DME	ROCCA, ID FIX	7000
ROCCA, ID FIX	*DUBOIS, ID VORTAC	7500
*8600 - MCA DUBOIS, ID VORTAC , N BND		
DUBOIS, ID VORTAC	DILLON, MT VOR/DME	*12000
*11200 - MOCA		
DILLON, MT VOR/DME	DIVID, MT FIX	11000
DIVID, MT FIX	*COPPERTOWN, MT VOR/DME	10000
*10000 - MCA COPPERTOWN, MT VOR/DME , SE BND		
COPPERTOWN, MT VOR/DME	GLUES, MT FIX	9200
GLUES, MT FIX	SCAAT, MT FIX	*16000
*9200 - MOCA		
SCAAT, MT FIX	SIEBE, MT FIX	*13000
*9800 - MOCA		
*9800 - GNSS MEA		
SIEBE, MT FIX	WOKEN, MT FIX	9000
WOKEN, MT FIX	GREAT FALLS, MT VORTAC	8800
GREAT FALLS, MT VORTAC	SHONK, MT FIX	6200
SHONK, MT FIX	HAVRE, MT VOR/DME	6000

FROM	TO	MEA
------	----	-----

95.6258 VOR FEDERAL AIRWAY V258

CHARLESTON, WV VORTAC *4100 - MCA SCRIB, WV FIX , SE BND	*SCRIB, WV FIX	4000
SCRIB, WV FIX	BECKLEY, WV VORTAC	5000
BECKLEY, WV VORTAC *6300 - MOCA	ZOOMS, WV FIX	*10000
*6300 - GNSS MEA		
ZOOMS, WV FIX	ROANOKE, VA VORTAC	6400
ROANOKE, VA VORTAC	PIGGS, VA FIX	5000
PIGGS, VA FIX *3400 - MOCA	ENTUK, VA FIX	*4000
ENTUK, VA FIX	DANVILLE, VA VOR	3000

95.6259 VOR FEDERAL AIRWAY V259

GRAND STRAND, SC VORTAC *3000 - MRA	*CLETA, SC FIX	2000
CLETA, SC FIX	FLORENCE, SC VORTAC	2000
FLORENCE, SC VORTAC	CHESTERFIELD, SC VOR/DME	2000
CHESTERFIELD, SC VOR/DME	HUSTN, NC FIX	2500
MOPED, NC FIX	BARRETTS MOUNTAIN, NC VOR/DME	4000
BARRETTS MOUNTAIN, NC VOR/DME	GOWBE, NC FIX	
	SE BND	5000
	NW BND	7500
GOWBE, NC FIX	*HOLSTON MOUNTAIN, TN VORTAC	7500
*6600 - MCA HOLSTON MOUNTAIN, TN VORTAC , SE BND		

95.6260 VOR FEDERAL AIRWAY V260

CHARLESTON, WV VORTAC	MONTS, WV FIX	3400
MONTS, WV FIX	RAINELLE, WV VOR	5100
RAINELLE, WV VOR *5400 - MOCA	ROANOKE, VA VORTAC	*6000
ROANOKE, VA VORTAC	GOOZE, VA FIX	5000
GOOZE, VA FIX	LYNCHBURG, VA VORTAC	
	W BND	*5000
	E BND	*3000
*2900 - MOCA		
LYNCHBURG, VA VORTAC	FLAT ROCK, VA VORTAC	3000
FLAT ROCK, VA VORTAC	RICHMOND, VA VORTAC	2600
RICHMOND, VA VORTAC	HOPEWELL, VA VORTAC	1900
HOPEWELL, VA VORTAC	WAIKS, VA FIX	3000
WAIKS, VA FIX	FRANKLIN, VA VORTAC	3000
FRANKLIN, VA VORTAC	COFIELD, NC VORTAC	1800

95.6261 VOR FEDERAL AIRWAY V261

WICHITA, KS VORTAC	CEKIS, KS FIX	3600
CEKIS, KS FIX	MANHATTAN, KS VOR/DME	3000

95.6262 VOR FEDERAL AIRWAY V262

PEORIA, IL VORTAC *3000 - MRA	*DULAP, IL FIX	2700
DULAP, IL FIX	BRADFORD, IL VORTAC	2700
BRADFORD, IL VORTAC	MOTIF, IL FIX	2700
MOTIF, IL FIX *2200 - MOCA	JOLIET, IL VORTAC	*3000

FROM TO MEA

95.6263 VOR FEDERAL AIRWAY V263

CORONA, NM VORTAC	ENCIA, NM FIX	9700
ENCIA, NM FIX	ALBUQUERQUE, NM VORTAC	8000
ALBUQUERQUE, NM VORTAC	*SANTA FE, NM VORTAC	9000
*11600 - MCA SANTA FE, NM VORTAC , E BND		
SANTA FE, NM VORTAC	*FORT UNION, NM VORTAC	12500
*10900 - MCA FORT UNION, NM VORTAC , N BND		
*11300 - MCA FORT UNION, NM VORTAC , W BND		
FORT UNION, NM VORTAC	CIMARRON, NM VORTAC	*12000
*11100 - MOCA		
CIMARRON, NM VORTAC	TOBE, CO VOR/DME	*11600
*10700 - MOCA		
TOBE, CO VOR/DME	LAMAR, CO VOR/DME	*7400
*6700 - MOCA		
LAMAR, CO VOR/DME	HUGO, CO VOR/DME	*6900
*6200 - MOCA		
HUGO, CO VOR/DME	*LIMEX, CO FIX	**10000
*10000 - MRA		
**8500 - MOCA		
**9000 - GNSS MEA		
LIMEX, CO FIX	AKRON, CO VOR/DME	*8500
*7200 - MOCA		
PIERRE, SD VORTAC	ABERDEEN, SD VOR/DME	4000

95.6264 VOR FEDERAL AIRWAY V264

LOS ANGELES, CA VORTAC	STABO, CA FIX	2500
STABO, CA FIX	AMTRA, CA FIX	3000
AMTRA, CA FIX	*POMONA, CA VORTAC	4500
*5600 - MCA POMONA, CA VORTAC , E BND		
POMONA, CA VORTAC	*RAVON, CA FIX	6000
*11400 - MCA RAVON, CA FIX , E BND		
RAVON, CA FIX	REANS, CA FIX	
E BND		
W BND		
REANS, CA FIX	*YUCCA, CA FIX	13500
*12000 - MCA YUCCA, CA FIX , W BND		
YUCCA, CA FIX	TWENTYNINE PALMS, CA VORTAC	*8500
*7700 - MOCA		
TWENTYNINE PALMS, CA VORTAC	PARKER, CA VORTAC	6000
DRAKE, AZ VORTAC	OATES, AZ FIX	10100
OATES, AZ FIX	WINSLOW, AZ VORTAC	10800
WINSLOW, AZ VORTAC	ST JOHNS, AZ VORTAC	8900
ST JOHNS, AZ VORTAC	*SOCORRO, NM VORTAC	**12000
*10000 - MCA SOCORRO, NM VORTAC , W BND		
**11100 - MOCA		
SOCORRO, NM VORTAC	CORONA, NM VORTAC	9500
CORONA, NM VORTAC	TUCUMCARI, NM VORTAC	*11000
*9000 - MOCA		

95.6265 VOR FEDERAL AIRWAY V265

KRANT, MD FIX	WESTMINSTER, MD VORTAC	2600
WESTMINSTER, MD VORTAC	HARRISBURG, PA VORTAC	3400
HARRISBURG, PA VORTAC	PHILIPSBURG, PA VORTAC	4000
PHILIPSBURG, PA VORTAC	KEATING, PA VORTAC	4000
KEATING, PA VORTAC	BRADFORD, PA VOR/DME	4000
BRADFORD, PA VOR/DME	JAMESTOWN, NY VOR/DME	4000
JAMESTOWN, NY VOR/DME	*DUNKIRK, NY VORTAC	4000
*3400 - MCA DUNKIRK, NY VORTAC , S BND		

FROM TO MEA

95.6265 VOR FEDERAL AIRWAY V265 - CONTINUED

DUNKIRK, NY VORTAC *2000 - MOCA	U.S. CANADIAN BORDER	*3400
U.S. CANADIAN BORDER *2000 - MOCA	TORONTO, CANADA VOR/DME	#*3200

#FOR THAT AIRSPACE OVER U.S. TERRITORY.

95.6266 VOR FEDERAL AIRWAY V266

ELECTRIC CITY, SC VORTAC	PELZE, SC FIX	2800
PELZE, SC FIX	SPARTANBURG, SC VORTAC	2900
GREENSBORO, NC VORTAC	SOUTH BOSTON, VA VORTAC	2700
SOUTH BOSTON, VA VORTAC *2000 - MOCA	LAWRENCEVILLE, VA VORTAC	*3000
*2300 - GNSS MEA		
LAWRENCEVILLE, VA VORTAC	FRANKLIN, VA VORTAC	2000
FRANKLIN, VA VORTAC *1500 - MOCA	SUNNS, NC FIX	*2000
SUNNS, NC FIX *4000 - MOCA	ELIZABETH CITY, NC VOR/DME	*5000
ELIZABETH CITY, NC VOR/DME	WRIGHT BROTHERS, NC VOR/DME	4000

95.6267 VOR FEDERAL AIRWAY V267

DOLPHIN, FL VORTAC *1500 - MOCA	PAHOKEE, FL VORTAC	*2000
PAHOKEE, FL VORTAC *1500 - MOCA	DIDDY, FL FIX	*2000
DIDDY, FL FIX	ORLANDO, FL VORTAC	2700
ORLANDO, FL VORTAC	PAOLA, FL FIX	1900
PAOLA, FL FIX	WORMS, FL FIX	2800
WORMS, FL FIX *2100 - MOCA	CRAIG, FL VORTAC	*3000
CRAIG, FL VORTAC	BAXLY, GA FIX	3000
BAXLY, GA FIX *2300 - MOCA	DUBLIN, GA VORTAC	*3000
DUBLIN, GA VORTAC *2200 - MOCA	ATHENS, GA VORTAC	*3000
ATHENS, GA VORTAC	IRMOS, GA FIX	3100
		MAA - 17500
IRMOS, GA FIX	CORCE, GA FIX	3800
CORCE, GA FIX	TALLE, GA FIX	5300
TALLE, GA FIX	HARRIS, GA VORTAC	7000
HARRIS, GA VORTAC	FORMS, NC FIX	7800
FORMS, NC FIX *6200 - MCA KNITS, TN FIX, S BND	*KNITS, TN FIX	7500
KNITS, TN FIX	VOLUNTEER, TN VORTAC	4200

95.6268 VOR FEDERAL AIRWAY V268

NESTO, PA FIX *3100 - MOCA	PLEEZ, PA FIX	*4000
PLEEZ, PA FIX *4500 - MOCA	INDIAN HEAD, PA VORTAC	*5000
INDIAN HEAD, PA VORTAC *4600 - MOCA	HAGERSTOWN, MD VOR	*12000
*4700 - GNSS MEA		

FROM	TO	MEA
95.6268 VOR FEDERAL AIRWAY V268 - CONTINUED		
HAGERSTOWN, MD VOR	KEMAR, MD FIX	5000
KEMAR, MD FIX	WESTMINSTER, MD VORTAC	*4000
*2600 - MOCA		
*2700 - GNSS MEA		
WESTMINSTER, MD VORTAC	BALTIMORE, MD VORTAC	2500
BALTIMORE, MD VORTAC	SMYRNA, DE VORTAC	2000
SMYRNA, DE VORTAC	LEEAH, NJ FIX	*1800
*1300 - MOCA		
LEEAH, NJ FIX	AVALO, NJ FIX	2000
AVALO, NJ FIX	HARBO, NJ FIX	*6000
*4000 - GNSS MEA		
HARBO, NJ FIX	*DRIFT, NJ FIX	**7500
*6000 - MRA		
**3000 - GNSS MEA		
DRIFT, NJ FIX	MANTA, NJ FIX	*12000
*3000 - GNSS MEA		
MANTA, NJ FIX	PLUME, NJ FIX	*7000
*2000 - MOCA		
*3000 - GNSS MEA		
PLUME, NJ FIX	*KOPPY, NY FIX	**4000
*5000 - MRA		
**3000 - MOCA		
**3000 - GNSS MEA		
KOPPY, NY FIX	BEADS, NY FIX	*4000
*3000 - MOCA		
*3000 - GNSS MEA		
BEADS, NY FIX	HAMPTON, NY VORTAC	*2500
*1600 - MOCA		
HAMPTON, NY VORTAC	SANDY POINT, RI VOR/DME	2000
SANDY POINT, RI VOR/DME	INNDY, MA FIX	2000
INNDY, MA FIX	*TONNI, MA FIX	6000
*6000 - MRA		
TONNI, MA FIX	*MESHL, ME FIX	**5000
*5000 - MRA		
**4000 - GNSS MEA		
MESHL, ME FIX	SAPPE, ME FIX	3000
SAPPE, ME FIX	AUGUSTA, ME VOR/DME	*3000
*1800 - MOCA		

95.6269 VOR FEDERAL AIRWAY V269

ELY, NV VOR/DME	*SPATS, NV FIX	**13000
*13000 - MCA SPATS, NV FIX , S BND		
**12200 - MOCA		
SPATS, NV FIX	WELLS, NV VOR	11000
WELLS, NV VOR	*TWIN FALLS, ID VORTAC	**13000
*7700 - MCA TWIN FALLS, ID VORTAC , S BND		
**11000 - MOCA		
**11000 - GNSS MEA		
TWIN FALLS, ID VORTAC	BURLEY, ID VOR/DME	7000
BURLEY, ID VOR/DME	POCATELLO, ID VOR/DME	7000
POCATELLO, ID VOR/DME	*JATTS, ID FIX	8000
*9700 - MCA JATTS, ID FIX , NW BND		
JATTS, ID FIX	YOYYU, ID FIX	*16000
*13300 - MOCA		
*13300 - GNSS MEA		
YOYYU, ID FIX	SALMON, ID VOR/DME	*14000
*13500 - MOCA		
*13500 - GNSS MEA		
SALMON, ID VOR/DME	DONNELLY, ID VOR/DME	12000

FROM	TO	MEA
------	----	-----

95.6269 VOR FEDERAL AIRWAY V269 - CONTINUED

DONNELLY, ID VOR/DME	HOVEL, ID FIX	12000
HOVEL, ID FIX	FONNA, OR FIX	*12000
*8700 - MOCA		
*9000 - GNSS MEA		
FONNA, OR FIX	WILDHORSE, OR VOR/DME	9000
WILDHORSE, OR VOR/DME	DESCHUTES, OR VORTAC	9500
DESCHUTES, OR VORTAC	MANTE, OR FIX	10000
MANTE, OR FIX	MOBIL, OR FIX	*10000
*7600 - MOCA		
*8000 - GNSS MEA		
MOBIL, OR FIX	COBUR, OR FIX	
	NE BND	7000
	SW BND	5200
COBUR, OR FIX	*EUGENE, OR VORTAC	
	NE BND	5000
	SW BND	4400
*3800 - MCA EUGENE, OR VORTAC , NE BND		

95.6270 VOR FEDERAL AIRWAY V270

ERIE, PA VORTAC	JAMESTOWN, NY VOR/DME	4000
JAMESTOWN, NY VOR/DME	*VAIRS, NY FIX	4000
*11000 - MRA		
VAIRS, NY FIX	WELLSVILLE, NY VORTAC	*4500
*4000 - MOCA		
WELLSVILLE, NY VORTAC	WOMAN, NY FIX	*4500
*4000 - MOCA		
WOMAN, NY FIX	ELMIRA, NY VOR/DME	*4000
*3400 - MOCA		
ELMIRA, NY VOR/DME	BINGHAMTON, NY VORTAC	3500
BINGHAMTON, NY VORTAC	DELANCEY, NY VOR/DME	4500
DELANCEY, NY VOR/DME	ATHOS, NY FIX	6300
ATHOS, NY FIX	CHESTER, MA VOR/DME	*4500
*4000 - MOCA		
CHESTER, MA VOR/DME	GLYDE, MA FIX	4000
GLYDE, MA FIX	BOSTON, MA VOR/DME	*4000
*3000 - MOCA		

95.6271 VOR FEDERAL AIRWAY V271

MUSKEGON, MI VORTAC	WELKO, MI FIX	*3000
*2500 - MOCA		
WELKO, MI FIX	MANISTEE, MI VOR/DME	*4000
*2400 - MOCA		
MANISTEE, MI VOR/DME	ESCANABA, MI VOR/DME	*3000
*2100 - MOCA		

95.6272 VOR FEDERAL AIRWAY V272

DALHART, TX VORTAC	BORGER, TX VORTAC	5700
BORGER, TX VORTAC	*BRISC, TX FIX	4800
*7000 - MRA		
BRISC, TX FIX	SAYRE, OK VORTAC	*5500
*4500 - MOCA		
SAYRE, OK VORTAC	SERTS, OK FIX	3900
SERTS, OK FIX	LIONS, OK FIX	*4500
*3100 - MOCA		
*3700 - GNSS MEA		

FROM	TO	MEA
------	----	-----

95.6272 VOR FEDERAL AIRWAY V272 - CONTINUED

LIONS, OK FIX	WILL ROGERS, OK VORTAC	3300
WILL ROGERS, OK VORTAC	MINGG, OK FIX	*4000
*3100 - MOCA		
MINGG, OK FIX	HOLLE, OK FIX	*4000
*2600 - MOCA		
HOLLE, OK FIX	MC ALESTER, OK VORTAC	3000
MC ALESTER, OK VORTAC	FORT SMITH, AR VORTAC	*3500
*2900 - MOCA		

95.6273 VOR FEDERAL AIRWAY V273

FALLZ, NJ FIX	HUGUENOT, NY VOR/DME	3000
HUGUENOT, NY VOR/DME	HANCOCK, NY VOR/DME	4000
HANCOCK, NY VOR/DME	GEORGETOWN, NY VORTAC	4000
GEORGETOWN, NY VORTAC	SYRACUSE, NY VORTAC	4000

95.6274 VOR FEDERAL AIRWAY V274

PULLMAN, MI VOR/DME	VICTORY, MI VOR/DME	3000
VICTORY, MI VOR/DME	SAGINAW, MI VOR/DME	2600

95.6275 VOR FEDERAL AIRWAY V275

CINCINNATI, KY VORTAC	DAYTON, OH VOR/DME	2900
DAYTON, OH VOR/DME	KLINE, OH FIX	*6000
*3000 - MOCA		

95.6276 VOR FEDERAL AIRWAY V276

RASHE, PA FIX	*MORTO, PA FIX	4000
*5000 - MRA		
MORTO, PA FIX	RAVINE, PA VORTAC	4000
RAVINE, PA VORTAC	*HIKES, PA FIX	**4000
*4000 - MRA		
**3500 - MOCA		
HIKES, PA FIX	YARDLEY, PA VOR/DME	*4000
*2400 - MOCA		
YARDLEY, PA VOR/DME	ROBBINSVILLE, NJ VORTAC	2100
ROBBINSVILLE, NJ VORTAC	CASVI, NJ FIX	1900
CASVI, NJ FIX	*GAMBY, NJ FIX	**3000
*6000 - MRA		
**1400 - MOCA		
GAMBY, NJ FIX	MANTA, NJ FIX	*6000
*2000 - MOCA		
*2000 - GNSS MEA		
MANTA, NJ FIX	*PREPI, OA FIX	**6000
*8000 - MRA		
**2000 - MOCA		
**3000 - GNSS MEA		

95.6277 VOR FEDERAL AIRWAY V277

ROSEWOOD, OH VORTAC	FORT WAYNE, IN VORTAC	3000
FORT WAYNE, IN VORTAC	BAGEL, IN FIX	2800
BAGEL, IN FIX	KEELER, MI VOR/DME	4000

FROM TO MEA

95.6278 VOR FEDERAL AIRWAY V278

TEXICO, TX VORTAC	PLAINVIEW, TX VOR/DME	5800
PLAINVIEW, TX VOR/DME	GUTHRIE, TX VORTAC	*5100
*4600 - MOCA		
GUTHRIE, TX VORTAC	*NIFDE, TX FIX	**4500
*6500 - MRA		
**3300 - MOCA		
NIFDE, TX FIX	BOWIE, TX VORTAC	*4500
*2600 - MOCA		
*3300 - GNSS MEA		
BOWIE, TX VORTAC	BONHAM, TX VORTAC	4000
BONHAM, TX VORTAC	PARIS, TX VOR/DME	2400
PARIS, TX VOR/DME	TEXARKANA, AR VORTAC	2000
TEXARKANA, AR VORTAC	WARLO, AR FIX	2200
WARLO, AR FIX	LOCUS, AR FIX	*3000
*1700 - MOCA		
LOCUS, AR FIX	MONTICELLO, AR VOR/DME	*2500
*1600 - MOCA		
MONTICELLO, AR VOR/DME	GREENVILLE, MS VOR/DME	*2000
*1500 - MOCA		
GREENVILLE, MS VOR/DME	SIDON, MS VORTAC	2000
SIDON, MS VORTAC	BIGBEE, MS VORTAC	2400
BIGBEE, MS VORTAC	MINIM, AL FIX	2000
MINIM, AL FIX	VULCAN, AL VORTAC	2600

95.6279 VOR FEDERAL AIRWAY V279

GUNNE, OH FIX	FLAG CITY, OH VORTAC	3000
---------------	----------------------	------

95.6280 VOR FEDERAL AIRWAY V280

U.S. MEXICAN BORDER	EL PASO, TX VORTAC	*8000
*6300 - MOCA		
EL PASO, TX VORTAC	PINON, NM VOR/DME	8800
PINON, NM VOR/DME	*HOPET, NM FIX	8800
*7400 - MCA HOPET, NM FIX , SW BND		
HOPET, NM FIX	CHISUM, NM VORTAC	7000
CHISUM, NM VORTAC	*FRAIZ, NM FIX	**6500
*6700 - MRA		
**5700 - MOCA		
FRAIZ, NM FIX	*DEBRA, NM FIX	**7500
*7500 - MRA		
**5700 - MOCA		
DEBRA, NM FIX	TEXICO, TX VORTAC	*6500
*5600 - MOCA		
TEXICO, TX VORTAC	PANHANDLE, TX VORTAC	*5900
*5600 - MOCA		
PANHANDLE, TX VORTAC	MITBEE, OK VORTAC	*5500
*5000 - MOCA		
MITBEE, OK VORTAC	CARKO, KS FIX	4000
CARKO, KS FIX	WIPET, KS FIX	*8000
*3500 - MOCA		
WIPET, KS FIX	HUTCHINSON, KS VOR/DME	3300
HUTCHINSON, KS VOR/DME	BUHLS, KS FIX	4000
BUHLS, KS FIX	*WILSY, KS FIX	**4500
*5000 - MRA		
**2800 - MOCA		
WILSY, KS FIX	HEYDN, KS FIX	*4500
*2900 - MOCA		
HEYDN, KS FIX	TOPEKA, KS VORTAC	3700

FROM	TO	MEA
------	----	-----

95.6281 VOR FEDERAL AIRWAY V281

PASCO, WA VOR/DME	MOSES LAKE, WA VOR/DME	4000
-------------------	------------------------	------

95.6282 VOR FEDERAL AIRWAY V282

SARANAC LAKE, NY VOR/DME	*FAWNS, NY FIX	5000
*5000 - MCA FAWNS, NY FIX , S BND		
FAWNS, NY FIX	U.S. CANADIAN BORDER	#5000
#FIX OVERLIES U.S. CANADIAN BORDER.		

95.6283 VOR FEDERAL AIRWAY V283

SEAL BEACH, CA VORTAC	*JOGIT, CA FIX	4000
*6000 - MCA JOGIT, CA FIX , E BND		
JOGIT, CA FIX	*KAYOH, CA FIX	6000
*7400 - MCA KAYOH, CA FIX , E BND		
KAYOH, CA FIX	HOMELAND, CA VOR	8000
HOMELAND, CA VOR	*LUCER, CA FIX	10500
*9300 - MCA LUCER, CA FIX , SW BND		
LUCER, CA FIX	BULGY, CA FIX	*9000
*8000 - MOCA		
BULGY, CA FIX	HECTOR, CA VORTAC	*9000
*7000 - MOCA		
HECTOR, CA VORTAC	*WHIGG, CA FIX	10000
*12000 - MRA		
WHIGG, CA FIX	BOULDER CITY, NV VORTAC	10000

95.6284 VOR FEDERAL AIRWAY V284

SEA ISLE, NJ VORTAC	CEDAR LAKE, NJ VORTAC	*2500
*1800 - MOCA		

95.6285 VOR FEDERAL AIRWAY V285

BRICKYARD, IN VORTAC	KOKOMO, IN VORTAC	2700
KOKOMO, IN VORTAC	GOSHEN, IN VORTAC	2600
GOSHEN, IN VORTAC	KALAMAZOO, MI VOR/DME	2600
KALAMAZOO, MI VOR/DME	VICTORY, MI VOR/DME	3000
VICTORY, MI VOR/DME	CLOCK, MI FIX	2800
CLOCK, MI FIX	WHITE CLOUD, MI VOR/DME	2800
WHITE CLOUD, MI VOR/DME	MANISTEE, MI VOR/DME	*4000
*2400 - MOCA		
MANISTEE, MI VOR/DME	TRAVERSE CITY, MI VOR/DME	2800

95.6286 VOR FEDERAL AIRWAY V286

ELKINS, WV VORTAC	DERIN, WV FIX	
	W BND	5700
	E BND	6200
DERIN, WV FIX	TEAKK, VA FIX	6900

FROM	TO	MEA
------	----	-----

95.6286 VOR FEDERAL AIRWAY V286 - CONTINUED

TEAKK, VA FIX	CASANOVA, VA VORTAC W BND E BND	*6900 *6500
*5800 - MOCA		
CASANOVA, VA VORTAC	FLUKY, VA FIX	*3000
*2300 - MOCA		
FLUKY, VA FIX	BROOKE, VA VORTAC	2000
BROOKE, VA VORTAC	*ZUNAR, VA FIX	**3000
*5000 - MCA ZUNAR, VA FIX , SE BND		
**2000 - GNSS MEA		
ZUNAR, VA FIX	FAGED, VA FIX	*5000
*2000 - GNSS MEA		
FAGED, VA FIX	GWYNN, VA FIX	2000
GWYNN, VA FIX	CAPE CHARLES, VA VORTAC	*2000
*1500 - MOCA		

95.6287 VOR FEDERAL AIRWAY V287

FORT JONES, CA VOR/DME	KLAMA, OR FIX	*12000
*9800 - MOCA		
KLAMA, OR FIX	*ROGUE VALLEY, OR VORTAC SE BND NW BND	12000 8000
*7000 - MCA ROGUE VALLEY, OR VORTAC , SE BND		
ROGUE VALLEY, OR VORTAC	KOLER, OR FIX	*8000
*7400 - MOCA		
KOLER, OR FIX	CAMAS, OR FIX	*8500
*6000 - MOCA		
CAMAS, OR FIX	DEROY, OR FIX NW BND SE BND	5500 8000
DEROY, OR FIX	NORTH BEND, OR VORTAC NW BND SE BND	4000 8000
NORTH BEND, OR VORTAC	*RARES, OR FIX N BND S BND	6000 3700
*5500 - MRA		
RARES, OR FIX	CRAAF, OR FIX	6000
CRAAF, OR FIX	MCCOY, OR FIX	*4000
*3400 - MOCA		
MCCOY, OR FIX	NEWBERG, OR VOR/DME	3600
NEWBERG, OR VOR/DME	BATTLE GROUND, WA VORTAC	4000
BATTLE GROUND, WA VORTAC	*MALAY, WA FIX NW BND SE BND	6000 5000
*9500 - MRA		
MALAY, WA FIX	*TONNO, WA FIX	6000
*5000 - MRA		
TONNO, WA FIX	OLYMPIA, WA VORTAC	4000
OLYMPIA, WA VORTAC	*CARRO, WA FIX	**4000
*4000 - MRA		
**2000 - MOCA		
CARRO, WA FIX	*LOFAL, WA FIX	**6000
*5000 - MCA LOFAL, WA FIX , SW BND		
**5000 - MOCA		
LOFAL, WA FIX	PAINE, WA VOR/DME	*3000
*1900 - MOCA		
PAINE, WA VOR/DME	PENN COVE, WA VOR/DME	*3000
*1800 - MOCA		

FROM	TO	MEA
------	----	-----

95.6288 VOR FEDERAL AIRWAY V288

LUCIN, UT VORTAC *13000 - MRA *16000 - MCA CORIN, UT FIX , E BND **9400 - MOCA	*CORIN, UT FIX	**13000
CORIN, UT FIX *11600 - MOCA *12000 - GNSS MEA	FORT BRIDGER, WY VOR/DME	*16000

95.6289 VOR FEDERAL AIRWAY V289

BEAUMONT, TX VOR/DME HONEE, TX FIX *1900 - MOCA	HONEE, TX FIX LUFKIN, TX VORTAC	2000 *3000
LUFKIN, TX VORTAC *2400 - MRA	*PIPES, TX FIX	2400
PIPES, TX FIX GREGG COUNTY, TX VORTAC TEXARKANA, AR VORTAC *4500 - MRA **1700 - MOCA	GREGG COUNTY, TX VORTAC TEXARKANA, AR VORTAC *PROVO, AR FIX	2000 2000 **2200
PROVO, AR FIX *3400 - MOCA	UMPIR, AR FIX	*3900
UMPIR, AR FIX *3800 - MOCA	BATEZ, AR FIX	*4300
BATEZ, AR FIX *3600 - MOCA	FORT SMITH, AR VORTAC	*4100
FORT SMITH, AR VORTAC	MULBY, AR FIX SW BND NE BND	3300 4000
MULBY, AR FIX HARRISON, AR VOR/DME DOGWOOD, MO VORTAC GOBEY, MO FIX PEKLE, MO FIX	HARRISON, AR VOR/DME DOGWOOD, MO VORTAC GOBEY, MO FIX PEKLE, MO FIX VICHY, MO VOR/DME	4000 3400 3400 3400 3000

95.6290 VOR FEDERAL AIRWAY V290

RAINELLE, WV VOR *6000 - MRA	*NATTS, WV FIX	6000
NATTS, WV FIX *MONTEBELLO, VA VOR/DME *6000 - MCA MONTEBELLO, VA VOR/DME , SE BND	MONTEBELLO, VA VOR/DME ROMAN, VA FIX	6000 6300
ROMAN, VA FIX ARVON, VA FIX *2200 - GNSS MEA #FLAT ROCK R-297 UNUSABLE.	ARVON, VA FIX FLAT ROCK, VA VORTAC	4000 **5000
TAR RIVER, NC VORTAC *1600 - MOCA *2000 - GNSS MEA	KENIR, NC FIX	*4000
KENIR, NC FIX *1500 - MOCA *2000 - GNSS MEA	PUNGO, NC FIX	*5000

FROM TO MEA

95.6291 VOR FEDERAL AIRWAY V291

HOBBS, NM VORTAC *5500 - MOCA	CHISUM, NM VORTAC	*6000
CHISUM, NM VORTAC	DUPAL, NM FIX NW BND	9000
	SE BND	6000
DUPAL, NM FIX	CORONA, NM VORTAC	9000
CORONA, NM VORTAC	ALBUQUERQUE, NM VORTAC	10000
ALBUQUERQUE, NM VORTAC	AROYO, NM FIX	8300
AROYO, NM FIX	*LORAT, NM FIX	9500
*12400 - MCA LORAT, NM FIX ,	W BND	
LORAT, NM FIX	BLINI, NM FIX	13300
BLINI, NM FIX	GALLUP, NM VORTAC	11000
GALLUP, NM VORTAC	FORAN, AZ FIX	9400
FORAN, AZ FIX	WINSLOW, AZ VORTAC	9000
WINSLOW, AZ VORTAC	*FLAGSTAFF, AZ VOR/DME	#10100
*11000 - MCA FLAGSTAFF, AZ	VOR/DME , NE BND	
#MTA V327 N TO V291 E 11000		
FLAGSTAFF, AZ VOR/DME	KACEE, AZ FIX	11000
KACEE, AZ FIX	PEACH SPRINGS, AZ VORTAC	10000

95.6292 VOR FEDERAL AIRWAY V292

HANCOCK, NY VOR/DME	SAGES, NY FIX	6400
SAGES, NY FIX	WIGAN, NY FIX	#
#UNUSABLE		
WIGAN, NY FIX	*BARNES, MA VORTAC	#*10000
*4900 - MOCA		
#BARNES R-279 UNUSABLE BYD 50 NM		
BARNES, MA VORTAC	GLYDE, MA FIX	*7000
*2700 - MOCA		
*4000 - GNSS MEA		
GLYDE, MA FIX	BOSTON, MA VOR/DME	*4000
*3000 - MOCA		

95.6293 VOR FEDERAL AIRWAY V293

*GRAND CANYON, AZ VOR/DME	KLIFF, AZ FIX	**14500
*14500 - MCA GRAND CANYON, AZ	VOR/DME , N BND	
**10900 - MOCA		
*KLIFF, AZ FIX	PAGE, AZ VOR/DME	8700
*14500 - MCA KLIFF, AZ FIX ,	S BND	
PAGE, AZ VOR/DME	CABER, UT FIX	8500
CABER, UT FIX	BRYCE CANYON, UT VORTAC	11000
BRYCE CANYON, UT VORTAC	*CEDAR CITY, UT VOR/DME	13000
*12000 - MCA CEDAR CITY, UT	VOR/DME , E BND	
CEDAR CITY, UT VOR/DME	BERYL, UT FIX	*9000
*8400 - MOCA		
BERYL, UT FIX	WILSON CREEK, NV VORTAC	11300
WILSON CREEK, NV VORTAC	ELY, NV VOR/DME	12000
ELY, NV VOR/DME	*BULLION, NV VOR/DME	##*1400
		0
*12000 - MCA BULLION, NV	VOR/DME , S BND	
**13100 - MOCA		
#MEA IS ESTABLISHED WITH A GAP IN NAVIGATION SIGNAL COVERAGE.		
BULLION, NV VOR/DME	SAMAN, ID FIX	10600
SAMAN, ID FIX	*TWIN FALLS, ID VORTAC	
	N BND	7500
	S BND	8600
*6500 - MCA TWIN FALLS, ID	VORTAC , S BND	
TWIN FALLS, ID VORTAC	GOODE, ID FIX	6000
GOODE, ID FIX	*TORIN, ID FIX	6600

FROM	TO	MEA
*8700 - MCA TORIN, ID FIX , NW BND		
TORIN, ID FIX	DERSO, ID FIX	
	NW BND	11500
	SE BND	9200
DERSO, ID FIX	DONNELLY, ID VOR/DME	11700

95.6294 VOR FEDERAL AIRWAY V294

DES MOINES, IA VORTAC	CEDAR RAPIDS, IA VOR/DME	2700
CEDAR RAPIDS, IA VOR/DME	DAVENPORT, IA VORTAC	2600

95.6295 VOR FEDERAL AIRWAY V295

VIRGINIA KEY, FL VOR/DME	STOOP, FL FIX	*5000
*1800 - MOCA		
STOOP, FL FIX	TREASURE, FL VORTAC	2000
TREASURE, FL VORTAC	BAIRN, FL FIX	2600
BAIRN, FL FIX	ORLANDO, FL VORTAC	2700
ORLANDO, FL VORTAC	*SHIMM, FL FIX	2000
*3000 - MRA		
SHIMM, FL FIX	OCALA, FL VORTAC	2000
OCALA, FL VORTAC	CROSS CITY, FL VORTAC	2000
CROSS CITY, FL VORTAC	SEMINOLE, FL VORTAC	2000

95.6296 VOR FEDERAL AIRWAY V296

HUSTN, NC FIX	*RAEFO, NC FIX	**5000
*6000 - MRA		
**2300 - MOCA		
**2400 - GNSS MEA		
RAEFO, NC FIX	FAYETTEVILLE, NC VOR/DME	*2800
*1900 - MOCA		
FAYETTEVILLE, NC VOR/DME	RAPVY, NC FIX	*3000
*2100 - MOCA		
RAPVY, NC FIX	WILMINGTON, NC VORTAC	*8000
*5000 - GNSS MEA		

95.6297 VOR FEDERAL AIRWAY V297

JOHNSTOWN, PA VORTAC	TALLS, PA FIX	4200
TALLS, PA FIX	VOLAN, PA FIX	*5000
*3200 - MOCA		
*3300 - GNSS MEA		
VOLAN, PA FIX	CAPEL, OH FIX	*3600
*2800 - MOCA		
CAPEL, OH FIX	AKRON, OH VOR/DME	3600
AKRON, OH VOR/DME	U.S. CANADIAN BORDER	*6000
*3000 - MOCA		

95.6298 VOR FEDERAL AIRWAY V298

*SEATTLE, WA VORTAC	VAMPS, WA FIX	
	W BND	**4000
	E BND	**8400
*4300 - MCA SEATTLE, WA VORTAC , E BND		
**3100 - MOCA		
**5300 - GNSS MEA		

FROM	TO	MEA
------	----	-----

95.6298 VOR FEDERAL AIRWAY V298 - CONTINUED

VAMPS, WA FIX	BANDR, WA FIX E BND W BND	*8400 *7700
*7700 - GNSS MEA		
BANDR, WA FIX *9000 - MRA	*BEEZR, WA FIX	8400
BEEZR, WA FIX *7500 - MOCA	PERTT, WA FIX	*9000
PERTT, WA FIX	YAKIMA, WA VORTAC	6500
YAKIMA, WA VORTAC *5500 - MRA **4300 - MOCA	*SUNED, WA FIX	**5000
SUNED, WA FIX *4300 - MOCA	BENTY, WA FIX	*5000
BENTY, WA FIX *3500 - MOCA	PASCO, WA VOR/DME	*4000
PASCO, WA VOR/DME	PENDLETON, OR VORTAC	4000
PENDLETON, OR VORTAC	CABAN, OR FIX	6000
CABAN, OR FIX	IBEAM, OR FIX	8300
IBEAM, OR FIX	DONNELLY, ID VOR/DME	12000
DONNELLY, ID VOR/DME *9800 - MCA DUBOIS, ID VORTAC , W BND **13600 - MOCA	*DUBOIS, ID VORTAC	**16000
DUBOIS, ID VORTAC	*SABAT, ID FIX W BND E BND	**9000 **13000
*10000 - MRA *11100 - MCA SABAT, ID FIX , E BND **8100 - MOCA		
SABAT, ID FIX	LAMON, ID FIX W BND E BND	*10000 *13000
*8100 - MOCA		
LAMON, ID FIX *14100 - MCA QUIRT, WY FIX , W BND	*QUIRT, WY FIX	15000
QUIRT, WY FIX *10800 - MOCA	DUNOIR, WY VOR/DME	*12000
DUNOIR, WY VOR/DME *11000 - MCA BOYSEN RESERVOIR, WY VOR/DME , W BND	*BOYSEN RESERVOIR, WY VOR/DME	14000
BOYSEN RESERVOIR, WY VOR/DME *10300 - MOCA	MUDDY MOUNTAIN, WY VOR/DME	*11000
MUDDY MOUNTAIN, WY VOR/DME	CHANG, WY FIX	8500
CHANG, WY FIX	GILLETTE, WY VOR/DME	7200

95.6299 VOR FEDERAL AIRWAY V299

*LOS ANGELES, CA VORTAC *3200 - MCA LOS ANGELES, CA VORTAC , W BND	VENTURA, CA VOR/DME	5000
VENTURA, CA VOR/DME	FILLMORE, CA VORTAC	5000
FILLMORE, CA VORTAC	GORMAN, CA VORTAC	9500

95.6300 VOR FEDERAL AIRWAY V300

U.S. CANADIAN BORDER *2400 - MOCA	AVALE, MI FIX	#*9000
#MEA IS ESTABLISHED WITH A GAP IN NAVIGATION SIGNAL COVERAGE.		

FROM TO MEA

95.6300 VOR FEDERAL AIRWAY V300 - CONTINUED

AVALE, MI FIX *2400 - MOCA #FOR THAT AIRSPACE OVER U.S. TERRITORY.	SAULT STE MARIE, MI VOR/DME	#*3000
SAULT STE MARIE, MI VOR/DME *2500 - MOCA	ALVUS, MI FIX	*3000
ALVUS, MI FIX *2500 - MOCA	U.S. CANADIAN BORDER	*3000
U.S. CANADIAN BORDER *2500 - MOCA	NAASH, MI FIX	*3000
NAASH, MI FIX *2500 - MOCA	U.S. CANADIAN BORDER	*6000
U.S. CANADIAN BORDER *2500 - MOCA	APNEL, CANADA FIX	*10000
APNEL, CANADA FIX *2500 - MOCA	U.S. CANADIAN BORDER	*6000
U.S. CANADIAN BORDER *5900 - MOCA *5900 - GNSS MEA	CAMPO, ME FIX	*9000
CAMPO, ME FIX *6000 - MOCA *6000 - GNSS MEA	WRAPT, ME FIX	*9000
WRAPT, ME FIX *5900 - MOCA *5900 - GNSS MEA	MILLINOCKET, ME VOR/DME	*7000
MILLINOCKET, ME VOR/DME *2200 - MOCA	U.S. CANADIAN BORDER	*3000

95.6301 VOR FEDERAL AIRWAY V301

PANOCHÉ, CA VORTAC *6500 - MCA SUNOL, CA FIX , SE BND	*SUNOL, CA FIX	6500
SUNOL, CA FIX	OAKLAND, CA VORTAC	4000
OAKLAND, CA VORTAC *4000 - MOCA	COMMO, CA FIX	*5000
COMMO, CA FIX	POINT REYES, CA VORTAC	5000
POINT REYES, CA VORTAC	SANTA ROSA, CA VOR/DME	3500
SANTA ROSA, CA VOR/DME *6400 - MCA KLOGE, CA FIX , NE BND	*KLOGE, CA FIX	5000
KLOGE, CA FIX	RUMSY, CA FIX	7000
RUMSY, CA FIX	WILLIAMS, CA VORTAC	5000

95.6302 VOR FEDERAL AIRWAY V302

AUGUSTA, ME VOR/DME *3000 - GNSS MEA	ANCOR, ME FIX	*5000
---	---------------	-------

95.6303 VOR FEDERAL AIRWAY V303

HOT SPRINGS, AR VOR/DME *3000 - MOCA	BLURB, AR FIX	*3500
BLURB, AR FIX *3600 - MOCA	BLIMP, AR FIX	*4100
BLIMP, AR FIX *2400 - MOCA	FORT SMITH, AR VORTAC	*2900

FROM TO MEA

95.6304 VOR FEDERAL AIRWAY V304

PANHANDLE, TX VORTAC	BORGER, TX VORTAC	5000
BORGER, TX VORTAC	LIBERAL, KS VORTAC	4800
LIBERAL, KS VORTAC	LAMAR, CO VOR/DME	*6000
*5300 - MOCA		

95.6305 VOR FEDERAL AIRWAY V305

EL DORADO, AR VORTAC	LITTLE ROCK, AR VORTAC	3300
LITTLE ROCK, AR VORTAC	DUMPI, AR FIX	
	S BND	2000
	N BND	4000
DUMPI, AR FIX	WALNUT RIDGE, AR VORTAC	*4000
*2200 - MOCA		
WALNUT RIDGE, AR VORTAC	MALDEN, MO VORTAC	2300
MALDEN, MO VORTAC	CUNNINGHAM, KY VORTAC	2500
CUNNINGHAM, KY VORTAC	WESON, KY FIX	2600
WESON, KY FIX	POCKET CITY, IN VORTAC	2200
POCKET CITY, IN VORTAC	*AUGUS, IN FIX	2400
*2600 - MRA		
AUGUS, IN FIX	*WEGEE, IN FIX	**3500
*3500 - MRA		
**1900 - MOCA		
WEGEE, IN FIX	HOOSIER, IN VORTAC	2700
HOOSIER, IN VORTAC	BRICKYARD, IN VORTAC	#*2700
*2700 - GNSS MEA		
#HOOSIER R-027 UNUSABLE.		
BRICKYARD, IN VORTAC	WELDO, IN FIX	2900
WELDO, IN FIX	KOKOMO, IN VORTAC	2700

95.6306 VOR FEDERAL AIRWAY V306

JUNCTION, TX VORTAC	AMUSE, TX FIX	3800
AMUSE, TX FIX	CENTEX, TX VORTAC	3100
CENTEX, TX VORTAC	NAVASOTA, TX VORTAC	2300
NAVASOTA, TX VORTAC	ZMSKL, TX FIX	2000
ZMSKL, TX FIX	CLEEP, TX FIX	*5000
*2300 - MOCA		
CLEEP, TX FIX	DAISETTA, TX VORTAC	3000
DAISETTA, TX VORTAC	*KUUPR, TX FIX	2300
*2800 - MRA		
KUUPR, TX FIX	OFERS, LA FIX	2300
OFERS, LA FIX	LAKE CHARLES, LA VORTAC	2000

95.6307 VOR FEDERAL AIRWAY V307

HARRISON, AR VOR/DME	NEOSHO, MO VOR/DME	*3400
*2800 - MOCA		
NEOSHO, MO VOR/DME	OSWEGO, KS VORTAC	3000
OSWEGO, KS VORTAC	CHANUTE, KS VOR/DME	*3000
*2400 - MOCA		
CHANUTE, KS VOR/DME	EMPORIA, KS VORTAC	3000
EMPORIA, KS VORTAC	ALMAS, KS FIX	3000
ALMAS, KS FIX	PAWNEE CITY, NE VORTAC	*5000
*2800 - MOCA		
PAWNEE CITY, NE VORTAC	OMAHA, IA VORTAC	3000

FROM	TO	MEA
------	----	-----

95.6307 VOR FEDERAL AIRWAY V307 - CONTINUED

OMAHA, IA VORTAC *3500 - MRA	*DECKA, NE FIX	3000
DECKA, NE FIX	SIoux CITY, IA VORTAC	3000

95.6308 VOR FEDERAL AIRWAY V308

NOTTINGHAM, MD VORTAC *6000 - MCA BILIT, MD FIX , W BND **1600 - MOCA **2000 - GNSS MEA	*BILIT, MD FIX	**6000
BILIT, MD FIX *1500 - MOCA	WATERLOO, DE VOR/DME	*2000
WATERLOO, DE VOR/DME *1500 - MOCA	SEA ISLE, NJ VORTAC	*2000
SEA ISLE, NJ VORTAC *4000 - GNSS MEA	AVALO, NJ FIX	*4500
AVALO, NJ FIX *4000 - GNSS MEA	HARBO, NJ FIX	*6000
HARBO, NJ FIX *6000 - MRA **3000 - GNSS MEA	*DRIFT, NJ FIX	**7500
DRIFT, NJ FIX *3000 - GNSS MEA	MANTA, NJ FIX	*12000
MANTA, NJ FIX *2000 - MOCA *3000 - GNSS MEA	PLUME, NJ FIX	*7000
PLUME, NJ FIX *5000 - MRA **3000 - MOCA **3000 - GNSS MEA	*KOPPY, NY FIX	**4000
KOPPY, NY FIX *3000 - MOCA *3000 - GNSS MEA	BEADS, NY FIX	*4000
BEADS, NY FIX *1600 - MOCA	HAMPTON, NY VORTAC	*2500
HAMPTON, NY VORTAC	GROTON, CT VOR/DME	2000
GROTON, CT VOR/DME	NORWICH, CT VOR/DME	2000

95.6309 VOR FEDERAL AIRWAY V309

CHARLESTON, WV VORTAC *3200 - MOCA *3200 - GNSS MEA	RANDE, WV FIX	*5000
RANDE, WV FIX *3300 - MOCA *3400 - GNSS MEA	BURGS, WV FIX	*7000
BURGS, WV FIX	BELLAIRE, OH VOR/DME	3400

95.6310 VOR FEDERAL AIRWAY V310

LOUISVILLE, KY VORTAC	LONDON, KY VORTAC	3300
LONDON, KY VORTAC	ROSAR, KY FIX	5500
ROSAR, KY FIX *6600 - MCA HOLSTON MOUNTAIN, TN VORTAC , E BND	*HOLSTON MOUNTAIN, TN VORTAC	6400
HOLSTON MOUNTAIN, TN VORTAC *7000 - MCA STAIN, TN FIX , E BND	*STAIN, TN FIX	6700

FROM TO MEA

95.6310 VOR FEDERAL AIRWAY V310 - CONTINUED

STAIN, TN FIX	*MULBE, NC FIX	7800
*7100 - MCA MULBE, NC FIX , W BND		
MULBE, NC FIX	BURCH, NC FIX	6000
BURCH, NC FIX	GREENSBORO, NC VORTAC	3500
GREENSBORO, NC VORTAC	*CHAPL, NC FIX	3100
*2800 - MCA CHAPL, NC FIX , W BND		
CHAPL, NC FIX	RALEIGH/DURHAM, NC VORTAC	*2400
*1900 - MOCA		
RALEIGH/DURHAM, NC VORTAC	TAR RIVER, NC VORTAC	2500
TAR RIVER, NC VORTAC	ELIZABETH CITY, NC VOR/DME	*4000
*1600 - MOCA		
*2000 - GNSS MEA		

95.6311 VOR FEDERAL AIRWAY V311

HINCH MOUNTAIN, TN VORTAC	DUBBS, TN FIX	5000
DUBBS, TN FIX	NELLO, GA FIX	*7000
*6400 - MOCA		
NELLO, GA FIX	*AWSON, GA FIX	**7000
*5000 - MRA		
**5500 - MOCA		
AWSON, GA FIX	CORCE, GA FIX	4600
CORCE, GA FIX	ELECTRIC CITY, SC VORTAC	3800
ELECTRIC CITY, SC VORTAC	GREENWOOD, SC VORTAC	2500
GREENWOOD, SC VORTAC	COLUMBIA, SC VORTAC	2300
COLUMBIA, SC VORTAC	*ERNIE, SC FIX	2000
*2500 - MRA		
ERNIE, SC FIX	SACKS, SC FIX	2000
SACKS, SC FIX	CHARLESTON, SC VORTAC	2100

95.6312 VOR FEDERAL AIRWAY V312

POLLA, MD FIX	TACKS, MD FIX	2200
		MAA - 13000
TACKS, MD FIX	WOODSTOWN, NJ VORTAC	*2000
*1500 - MOCA		
WOODSTOWN, NJ VORTAC	COYLE, NJ VORTAC	2000
		MAA - 8000
COYLE, NJ VORTAC	*DRIFT, NJ FIX	2000
*6000 - MRA		
DRIFT, NJ FIX	*PREPI, OA FIX	**4800
*8000 - MRA		
**2000 - GNSS MEA		

95.6313 VOR FEDERAL AIRWAY V313

MALDEN, MO VORTAC	CAPE GIRARDEAU, MO VOR/DME	2300
CAPE GIRARDEAU, MO	GENTS, IL FIX	3500
VOR/DME		
GENTS, IL FIX	CENTRALIA, IL VORTAC	*3000
*2400 - MOCA		
CENTRALIA, IL VORTAC	ADDERS, IL VORTAC	2500
ADDERS, IL VORTAC	PONTIAC, IL VOR/DME	3000

FROM	TO	MEA
------	----	-----

95.6314 VOR FEDERAL AIRWAY V314

U.S. CANADIAN BORDER *8000 - MRA **3900 - MOCA	*PATTA, ME FIX	**6000
PATTA, ME FIX *3900 - MOCA	MILLINOCKET, ME VOR/DME	*6000

95.6315 VOR FEDERAL AIRWAY V315

PARIS, TX VOR/DME	RICH MOUNTAIN, OK VORTAC	4200
-------------------	--------------------------	------

95.6316 VOR FEDERAL AIRWAY V316

IRONWOOD, MI VORTAC *3600 - MOCA	SAWYER, MI VOR/DME	*6000
SAWYER, MI VOR/DME *2600 - MOCA	UZMEF, MI FIX	*3500
UZMEF, MI FIX *2500 - MOCA	NEWBERRY, MI VOR/DME	*6000
NEWBERRY, MI VOR/DME *2400 - MOCA	SAULT STE MARIE, MI VOR/DME	*3000

95.6317 VOR FEDERAL AIRWAY V317

MISSION BAY, CA VORTAC	POGGI, CA VORTAC	4500
POGGI, CA VORTAC	IMPERIAL, CA VORTAC	7000

95.6318 VOR FEDERAL AIRWAY V318

U.S. CANADIAN BORDER *3900 - MOCA	HOULTON, ME VOR/DME	*9000
HOULTON, ME VOR/DME	U.S. CANADIAN BORDER	1900

95.6319 VOR FEDERAL AIRWAY V319

BOYSEN RESERVOIR, WY VOR/DME	WORLAND, WY VOR/DME	9600
WORLAND, WY VOR/DME	ALVIL, WY FIX	7000
ALVIL, WY FIX	CODY, WY VOR/DME	8500

95.6320 VOR FEDERAL AIRWAY V320

PELLSTON, MI VORTAC	TRAVERSE CITY, MI VOR/DME	3000
TRAVERSE CITY, MI VOR/DME	MOUNT PLEASANT, MI VOR/DME	5000
MOUNT PLEASANT, MI VOR/DME	SAGINAW, MI VOR/DME	2600

95.6321 VOR FEDERAL AIRWAY V321

PECAN, GA VORTAC	KUTVE, GA FIX	2000
KUTVE, GA FIX	PREST, GA FIX	2600

FROM	TO	MEA
------	----	-----

95.6321 VOR FEDERAL AIRWAY V321 - CONTINUED

PREST, GA FIX	*COLUMBUS, GA VORTAC	**5000
*5000 - MCA COLUMBUS, GA VORTAC , SE BND		
*5000 - MCA COLUMBUS, GA VORTAC , NW BND		
**3300 - MOCA		
COLUMBUS, GA VORTAC	LAGRANGE, GA VORTAC	2500
LAGRANGE, GA VORTAC	HEFIN, AL FIX	*4000
*3400 - MOCA		
HEFIN, AL FIX	GADSDEN, AL VOR/DME	4000
GADSDEN, AL VOR/DME	OWENT, AL FIX	3000
OWENT, AL FIX	ROCKET, AL VORTAC	3700
ROCKET, AL VORTAC	SHELBYVILLE, TN VOR/DME	3000
SHELBYVILLE, TN VOR/DME	LIVINGSTON, TN VORTAC	3400

95.6322 VOR FEDERAL AIRWAY V322

CONCORD, NH VORTAC	GRUMP, NH FIX	4000
GRUMP, NH FIX	*NOTTY, NH FIX	5000
*6000 - MCA NOTTY, NH FIX , N BND		
NOTTY, NH FIX	WYLIE, NH FIX	*7000
*5600 - MOCA		
WYLIE, NH FIX	BUKER, NH FIX	*7000
*6000 - MOCA		
BUKER, NH FIX	BERLIN, NH VOR/DME	*6000
*5100 - MOCA		
BERLIN, NH VOR/DME	U.S. CANADIAN BORDER	#6500
#FOR THAT AIRSPACE OVER U.S. TERRITORY.		

95.6323 VOR FEDERAL AIRWAY V323

MONTGOMERY, AL VORTAC	EUFAULA, AL VORTAC	2400
EUFAULA, AL VORTAC	BYROE, GA FIX	*3000
*2100 - MOCA		
BYROE, GA FIX	MACON, GA VORTAC	2300
MACON, GA VORTAC	NALIZ, GA FIX	*3000
*2500 - MOCA		
NALIZ, GA FIX	HUSKY, GA FIX	*3000
*2100 - MOCA		

95.6324 VOR FEDERAL AIRWAY V324

GILLETTE, WY VOR/DME	*CRAZY WOMAN, WY VOR/DME	7500
*9500 - MCA CRAZY WOMAN, WY VOR/DME , W BND		
CRAZY WOMAN, WY VOR/DME	CHAPY, WY FIX	12000
CHAPY, WY FIX	WORLAND, WY VOR/DME	12000
E BND		
W BND		
		8000

95.6325 VOR FEDERAL AIRWAY V325

COLUMBIA, SC VORTAC	VESTO, GA FIX	2400
VESTO, GA FIX	ATHENS, GA VORTAC	2500
ATHENS, GA VORTAC	WOMAC, GA FIX	3700
WOMAC, GA FIX	LOGEN, GA FIX	*4600
*3700 - MOCA		

FROM TO MEA

95.6325 VOR FEDERAL AIRWAY V325 - CONTINUED

DALAS, GA FIX *3700 - MOCA #GNSS MEA	CARAN, GA FIX	#*5000
CARAN, GA FIX *4200 - MOCA #GADSDEN R-089 UNUSABLE BYD 47NM EXCEPT FOR ACFT EQUIPPED WITH SUITABLE RNAV SYSTEM WITH GPS.	GADSDEN, AL VOR/DME	#*5000
GADSDEN, AL VOR/DME	MASHA, AL FIX	3500
MASHA, AL FIX	MUSCLE SHOALS, AL VORTAC	2500

95.6326 VOR FEDERAL AIRWAY V326

FILLMORE, CA VORTAC	VAN NUYS, CA VOR/DME	5000
---------------------	----------------------	------

95.6327 VOR FEDERAL AIRWAY V327

PHOENIX, AZ VORTAC	KNOBB, AZ FIX	8000
KNOBB, AZ FIX	RADOM, AZ FIX S BND N BND	8000 11000
RADOM, AZ FIX	*FERER, AZ FIX N BND S BND	**12000 **11000
*12000 - MRA *11000 - MCA FERER, AZ FIX , S BND **8400 - MOCA **9000 - GNSS MEA		
FERER, AZ FIX **9400 - MOCA **10000 - GNSS MEA	OATES, AZ FIX	**12000
OATES, AZ FIX *11000 - MCA FLAGSTAFF, AZ VOR/DME , NE BND #MTA V327 N TO V291 E 11000	*FLAGSTAFF, AZ VOR/DME	#10500

95.6328 VOR FEDERAL AIRWAY V328

JACKSON, WY VOR/DME #MTA V328 NW TO V465 SW 15100	BIG PINEY, WY VOR/DME	#13500
BIG PINEY, WY VOR/DME *9700 - MOCA	ROCK SPRINGS, WY VOR/DME	*10000
ROCK SPRINGS, WY VOR/DME	SNAKY, WY FIX	11000
SNAKY, WY FIX *10000 - GNSS MEA	CELIA, CO FIX	*12000
CELIA, CO FIX	HAYDEN, CO VOR/DME	10000
HAYDEN, CO VOR/DME	HABRO, CO FIX	10000
HABRO, CO FIX	KREMMLING, CO VOR/DME	13000
KREMMLING, CO VOR/DME *16500 - MRA **15800 - MOCA	*SKEED, CO FIX	**16500
SKEED, CO FIX *15600 - MRA	*POWDR, CO FIX	14500
POWDR, CO FIX	MILE HIGH, CO VORTAC	14000

FROM TO MEA

95.6330 VOR FEDERAL AIRWAY V330

WILDHORSE, OR VOR/DME	BOISE, ID VORTAC	8000
BOISE, ID VORTAC	CANEK, ID FIX	7000
CANEK, ID FIX	ALKAL, ID FIX	*9500
*8500 - MOCA		
ALKAL, ID FIX	TORIN, ID FIX	
	E BND	*8000
	W BND	*9500
*6700 - MOCA		
TORIN, ID FIX	*KINZE, ID FIX	8000
*8000 - MCA KINZE, ID FIX , W BND		
IDAHO FALLS, ID VOR/DME	*OSITY, ID FIX	8000
*9500 - MCA OSITY, ID FIX , E BND		
OSITY, ID FIX	*JACKSON, WY VOR/DME	#14000
*13400 - MCA JACKSON, WY VOR/DME , W BND		
#MTA V330 E TO V520 W 16000		
JACKSON, WY VOR/DME	DUNOIR, WY VOR/DME	13000
DUNOIR, WY VOR/DME	*ROWEY, WY FIX	**14000
*11000 - MCA ROWEY, WY FIX , W BND		
**13500 - MOCA		
ROWEY, WY FIX	RIVERTON, WY VOR/DME	8800
RIVERTON, WY VOR/DME	MUDDY MOUNTAIN, WY VOR/DME	8500

95.6331 VOR FEDERAL AIRWAY V331

HAZARD, KY VOR/DME	NEWCOMBE, KY VORTAC	*4000
*3500 - MOCA		

95.6332 VOR FEDERAL AIRWAY V332

FRIANT, CA VORTAC	HANGTOWN, CA VOR/DME	8500
HANGTOWN, CA VOR/DME	RED BLUFF, CA VORTAC	6000

95.6333 VOR FEDERAL AIRWAY V333

DALAS, GA FIX	ROME, GA VORTAC	*4000
*3200 - MOCA		
ROME, GA VORTAC	CHOO CHOO, TN VORTAC	4000
CHOO CHOO, TN VORTAC	*BOOPS, TN FIX	3500
*4500 - MRA		
BOOPS, TN FIX	HINCH MOUNTAIN, TN VORTAC	5000
HINCH MOUNTAIN, TN VORTAC	JELLO, TN FIX	5000
JELLO, TN FIX	DOLLY, KY FIX	4000
DOLLY, KY FIX	LEXINGTON, KY VORTAC	3800

95.6334 VOR FEDERAL AIRWAY V334

SAN JOSE, CA VOR/DME	*OAKEY, CA FIX	5000
*3000 - MCA OAKEY, CA FIX , S BND		
OAKEY, CA FIX	SACRAMENTO, CA VORTAC	2500

FROM	TO	MEA
95.6335 VOR FEDERAL AIRWAY V335		
ST LOUIS, MO VORTAC	ARNOL, IL FIX	2800
ARNOL, IL FIX	*GLASS, MO FIX	**3000
*4500 - MRA		
**2100 - MOCA		
GLASS, MO FIX	NIKEL, IL FIX	*4500
*2200 - MOCA		
*3500 - GNSS MEA		
NIKEL, IL FIX	MARION, IL VOR/DME	2400
95.6336 VOR FEDERAL AIRWAY V336		
ELLENSBURG, WA VORTAC	*QUINT, WA FIX	7000
*6500 - MCA QUINT, WA FIX , SW BND		
QUINT, WA FIX	EPHRATA, WA VORTAC	5000
95.6338 VOR FEDERAL AIRWAY V338		
LINDEN, CA VORTAC	*HANGTOWN, CA VOR/DME	5000
*7000 - MCA HANGTOWN, CA VOR/DME , NE BND		
HANGTOWN, CA VOR/DME	SQUAW VALLEY, CA VOR/DME	11000
95.6339 VOR FEDERAL AIRWAY V339		
HAZARD, KY VOR/DME	TRENT, KY FIX	4000
TRENT, KY FIX	FALMOUTH, KY VOR/DME	3500
95.6340 VOR FEDERAL AIRWAY V340		
BEARZ, IN FIX	KNOX, IN VOR/DME	3000
KNOX, IN VOR/DME	FORT WAYNE, IN VORTAC	3000
FORT WAYNE, IN VORTAC	RICHMOND, IN VORTAC	3000
95.6341 VOR FEDERAL AIRWAY V341		
CEDAR RAPIDS, IA VOR/DME	DUBUQUE, IA VORTAC	2900
DUBUQUE, IA VORTAC	*BAULK, WI FIX	3600
*4000 - MRA		
BAULK, WI FIX	MADISON, WI VORTAC	3600
MADISON, WI VORTAC	OSHKOSH, WI VORTAC	3000
OSHKOSH, WI VORTAC	GREEN BAY, WI VORTAC	*3000
*2300 - MOCA		
GREEN BAY, WI VORTAC	MENOMINEE, MI VOR/DME	2600
MENOMINEE, MI VOR/DME	HAVEL, MI FIX	2500
HAVEL, MI FIX	IRON MOUNTAIN, MI VOR/DME	3300
IRON MOUNTAIN, MI VOR/DME	SAWYER, MI VOR/DME	3100
SAWYER, MI VOR/DME	HOUGHTON, MI VOR/DME	*4500
*3400 - MOCA		

FROM	TO	MEA
95.6343 VOR FEDERAL AIRWAY V343		
*DUBOIS, ID VORTAC	RANEY, MT FIX	**15000
*8500 - MCA DUBOIS, ID VORTAC , N BND		
**13200 - MOCA		
RANEY, MT FIX	*GATEY, MT FIX	
	S BND	14000
	N BND	10200
*11500 - MCA GATEY, MT FIX , S BND		
GATEY, MT FIX	*BOZEMAN, MT VOR/DME	
	S BND	11500
	N BND	8000
*10500 - MCA BOZEMAN, MT VOR/DME , S BND		
BOZEMAN, MT VOR/DME	THESE, MT FIX	8000
THESE, MT FIX	SUZZY, MT FIX	
	E BND	8300
	W BND	10800
SUZZY, MT FIX	EVVER, MT FIX	11000

95.6344 VOR FEDERAL AIRWAY V344

DUPREE, SD VORTAC	ABERDEEN, SD VOR/DME	*6500
*4100 - MOCA		
ABERDEEN, SD VOR/DME	FARGO, ND VORTAC	*3900
*3000 - MOCA		

95.6345 VOR FEDERAL AIRWAY V345

DELLS, WI VORTAC	MILTO, WI FIX	*3500
*2800 - MOCA		
MILTO, WI FIX	EAU CLAIRE, WI VORTAC	3500
EAU CLAIRE, WI VORTAC	*HOMLO, WI FIX	**5200
*10000 - MRA		
**3100 - MOCA		
**4000 - GNSS MEA		
HOMLO, WI FIX	HAYWARD, WI VOR/DME	*10000
*3100 - MOCA		
*4000 - GNSS MEA		

95.6346 VOR FEDERAL AIRWAY V346

U.S. CANADIAN BORDER	MILLINOCKET, ME VOR/DME	*6000
*5100 - MOCA		

95.6347 VOR FEDERAL AIRWAY V347

LONDON, KY VORTAC	HINCH MOUNTAIN, TN VORTAC	4700
-------------------	---------------------------	------

95.6348 VOR FEDERAL AIRWAY V348

THUNDER BAY, CANADA	SAULT STE MARIE, MI VOR/DME	#*15000
VORTAC		
*2800 - MOCA		
#FOR THAT AIRSPACE OVER U.S. TERRITORY.		

FROM	TO	MEA
95.6349 VOR FEDERAL AIRWAY V349		
WHATCOM, WA VORTAC *2600 - MOCA	U.S. CANADIAN BORDER	*3000
95.6350 VOR FEDERAL AIRWAY V350		
LIBERAL, KS VORTAC *4500 - MOCA	WICHITA, KS VORTAC	*8000
WICHITA, KS VORTAC	CHANUTE, KS VOR/DME	3600
95.6352 VOR FEDERAL AIRWAY V352		
U.S. CANADIAN BORDER *8000 - MRA	*PATTA, ME FIX	6300
PATTA, ME FIX	HOULTON, ME VOR/DME	6300
HOULTON, ME VOR/DME	U.S. CANADIAN BORDER	2000
95.6353 VOR FEDERAL AIRWAY V353		
JACKSON, MI VOR/DME	FLINT, MI VORTAC	2800
95.6354 VOR FEDERAL AIRWAY V354		
WILL ROGERS, OK VORTAC	PIONEER, OK VORTAC	4000
PIONEER, OK VORTAC	EMPORIA, KS VORTAC	3500
95.6355 VOR FEDERAL AIRWAY V355		
BOWIE, TX VORTAC	WICHITA FALLS, TX VORTAC	3100
95.6356 VOR FEDERAL AIRWAY V356		
RED TABLE, CO VOR/DME	FISTR, CO FIX NE BND	15200
	SW BND	14000
FISTR, CO FIX	FIDLE, CO FIX	15200
FIDLE, CO FIX	*ELORE, CO FIX	**16500
*12400 - MCA ELORE, CO FIX , W BND		
**15600 - MOCA		
ELORE, CO FIX	MILE HIGH, CO VORTAC	7800
95.6357 VOR FEDERAL AIRWAY V357		
LAKEVIEW, OR VORTAC *9500 - MOCA	WILDHORSE, OR VOR/DME	*10000
WILDHORSE, OR VOR/DME	POTSY, OR FIX	10000
POTSY, OR FIX	BAKER CITY, OR VOR/DME	12000
BAKER CITY, OR VOR/DME	*TOLGA, OR FIX	9000
*7000 - MCA TOLGA, OR FIX , SE BND		
TOLGA, OR FIX	*WALLA WALLA, WA VOR/DME	6700
*5300 - MCA WALLA WALLA, WA VOR/DME , SE BND		
WALLA WALLA, WA VOR/DME	MOSES LAKE, WA VOR/DME	4000

FROM TO MEA

95.6357 VOR FEDERAL AIRWAY V357 - CONTINUED

MOSES LAKE, WA VOR/DME QUINT, WA FIX 4000
 QUINT, WA FIX WENATCHEE, WA VOR/DME 5500

95.6358 VOR FEDERAL AIRWAY V358

SAN ANTONIO, TX VORTAC GUADA, TX FIX *4000
 *2800 - MOCA
 GUADA, TX FIX STONEWALL, TX VORTAC 4000
 STONEWALL, TX VORTAC GOOCH SPRINGS, TX VORTAC *3800
 *3200 - MOCA
 GOOCH SPRINGS, TX VORTAC SONET, TX FIX 3000
 SONET, TX FIX WACO, TX VORTAC 2700

95.6359 VOR FEDERAL AIRWAY V359

U.S. MEXICAN BORDER LAREDO, TX VORTAC *3000
 *2500 - MOCA

95.6360 VOR FEDERAL AIRWAY V360

SAULT STE MARIE, MI U.S. CANADIAN BORDER *6000
 VOR/DME
 *2600 - MOCA

95.6361 VOR FEDERAL AIRWAY V361

RATTLESNAKE, NM VORTAC MARKE, CO FIX 16300
 NE BND 9500
 SW BND
 MARKE, CO FIX UNLAP, CO FIX *16300
 NE BND *11000
 SW BND
 *10400 - MOCA
 UNLAP, CO FIX SCRUB, CO FIX 16300
 SCRUB, CO FIX LYZZA, CO FIX
 SW BND 16300
 NE BND 12400
 LYZZA, CO FIX MONTROSE, CO VOR/DME
 SW BND 16300
 NE BND 9600
 MONTROSE, CO VOR/DME ICIES, CO FIX
 SW BND 10000
 NE BND 15000
 ICIES, CO FIX RED TABLE, CO VOR/DME 15000
 RED TABLE, CO VOR/DME KREMMLING, CO VOR/DME 14000
 KREMMLING, CO VOR/DME *ALLAN, CO FIX #**16000
 *16000 - MRA
 **15400 - MOCA
 #MTA V361 SW TO V85 SE 14700
 MTA V361 SW TO V85 NW 16500
 ALLAN, CO FIX *BARGR, CO FIX 15000
 *11800 - MCA BARGR, CO FIX, SW BND
 BARGR, CO FIX CHEYENNE, WY VORTAC 9000

FROM TO MEA

95.6362 VOR FEDERAL AIRWAY V362

BRUNSWICK, GA VORTAC	*HABLE, GA FIX	**3000
*10000 - MCA HABLE, GA FIX , NW BND		
**1700 - MOCA		
HABLE, GA FIX	ALMA, GA VORTAC	*10000
*1700 - MOCA		
*3000 - GNSS MEA		
ALMA, GA VORTAC	SEYBO, GA FIX	#*5000
*1800 - MOCA		
*2000 - GNSS MEA		
#ALMA R-309 UNUSABLE, USE VIENNA R-127.		
SEYBO, GA FIX	VIENNA, GA VORTAC	2000
VIENNA, GA VORTAC	MACON, GA VORTAC	2000

95.6363 VOR FEDERAL AIRWAY V363

MISSION BAY, CA VORTAC	HURSI, CA FIX	3000
HURSI, CA FIX	OORAH, CA FIX	*4000
*2600 - MOCA		
OORAH, CA FIX	OFREE, CA FIX	*4000
*2300 - MOCA		
OFREE, CA FIX	EL TORO, CA VOR/DME	4000
EL TORO, CA VOR/DME	POMONA, CA VORTAC	4000

95.6364 VOR FEDERAL AIRWAY V364

LINCO, NC FIX	SUGARLOAF MOUNTAIN, NC VORTAC	6000
SUGARLOAF MOUNTAIN, NC VORTAC	WEAKS, NC FIX	8000
WEAKS, NC FIX	UNICO, TN FIX	*9000
*7700 - MOCA		
*7700 - GNSS MEA		
UNICO, TN FIX	HOLSTON MOUNTAIN, TN VORTAC	7000

95.6365 VOR FEDERAL AIRWAY V365

BURLEY, ID VOR/DME	IDAHO FALLS, ID VOR/DME	8000
IDAHO FALLS, ID VOR/DME	RIGBY, ID FIX	7600
RIGBY, ID FIX	*SABAT, ID FIX	8000
*10000 - MRA		
LIVINGSTON, MT VOR/DME	*BOZEMAN, MT VOR/DME	10900
*10200 - MCA BOZEMAN, MT VOR/DME , E BND		
BOZEMAN, MT VOR/DME	*MENAR, MT FIX	8700
*9200 - MCA MENAR, MT FIX , NW BND		
MENAR, MT FIX	SWEDD, MT FIX	*10000
*9400 - MOCA		
SWEDD, MT FIX	HELENA, MT VORTAC	10000
HELENA, MT VORTAC	WOKEN, MT FIX	9000
WOKEN, MT FIX	*SHIMY, MT FIX	**9500
*7000 - MRA		
**7500 - MOCA		
SHIMY, MT FIX	CHOTE, MT FIX	*9500
*7000 - MOCA		
CHOTE, MT FIX	CUT BANK, MT VORTAC	*7000
*6400 - MOCA		

FROM	TO	MEA
95.6366 VOR FEDERAL AIRWAY V366		
HUGO, CO VOR/DME	FALCON, CO VORTAC	8500
95.6367 VOR FEDERAL AIRWAY V367		
INTERNATIONAL FALLS, MN VORTAC	U.S. CANADIAN BORDER	3000
95.6368 VOR FEDERAL AIRWAY V368		
ALAMOSA, CO VORTAC	RODDS, CO FIX W BND	13000
	E BND	10000
RODDS, CO FIX *14000 - MRA	*WAPRE, CO FIX	13000
WAPRE, CO FIX	MANUL, NM FIX	13000
MANUL, NM FIX	TURLY, NM FIX E BND	11000
	W BND	9700
TURLY, NM FIX	RATTLESNAKE, NM VORTAC	9000
95.6369 VOR FEDERAL AIRWAY V369		
NAVASOTA, TX VORTAC	GROESBECK, TX VOR/DME	2300
GROESBECK, TX VOR/DME	MAVERICK, TX VOR/DME	3600
95.6370 VOR FEDERAL AIRWAY V370		
LOS ANGELES, CA VORTAC	PRADO, CA FIX	4000
PRADO, CA FIX	PARADISE, CA VORTAC	5000
PARADISE, CA VORTAC	*SETER, CA FIX	5500
*12000 - MCA SETER, CA FIX , E BND		
SETER, CA FIX	BANDS, CA FIX E BND	13000
	W BND	9000
BANDS, CA FIX	*PALM SPRINGS, CA VORTAC	13000
*11800 - MCA PALM SPRINGS, CA VORTAC , W BND		
*6200 - MCA PALM SPRINGS, CA VORTAC , N BND		
PALM SPRINGS, CA VORTAC	TWENTYNINE PALMS, CA VORTAC	7600
95.6371 VOR FEDERAL AIRWAY V371		
BOILER, IN VORTAC	KNOX, IN VOR/DME	2500
95.6372 VOR FEDERAL AIRWAY V372		
SEAL BEACH, CA VORTAC	*JOGIT, CA FIX	4000
*6000 - MCA JOGIT, CA FIX , E BND		
JOGIT, CA FIX	*KAYOH, CA FIX	6000
*7400 - MCA KAYOH, CA FIX , E BND		
KAYOH, CA FIX	*HOMELAND, CA VOR	8000
*11200 - MCA HOMELAND, CA VOR , NE BND		
HOMELAND, CA VOR	BANDS, CA FIX E BND	13000
	W BND	8000

FROM	TO	MEA
------	----	-----

95.6372 VOR FEDERAL AIRWAY V372 - CONTINUED

BANDS, CA FIX	*PALM SPRINGS, CA VORTAC	13000
*11800 - MCA	PALM SPRINGS, CA VORTAC , W BND	
PALM SPRINGS, CA VORTAC	BLYTHE, CA VORTAC	8000

95.6373 VOR FEDERAL AIRWAY V373

GREENSBORO, NC VORTAC	SANDHILLS, NC VORTAC	3600
-----------------------	----------------------	------

95.6374 VOR FEDERAL AIRWAY V374

BINGHAMTON, NY VORTAC	GAYEL, NY FIX	*10000
*4400 - MOCA		
*4400 - GNSS MEA		
GAYEL, NY FIX	VOLLU, NY FIX	*5000
*3200 - MOCA		
VOLLU, NY FIX	CARMEL, NY VOR/DME	2600
CARMEL, NY VOR/DME	*BETHA, CT FIX	2500
*8000 - MRA		
BETHA, CT FIX	CREAM, NY FIX	2500
CREAM, NY FIX	KURTY, CT FIX	2500
KURTY, CT FIX	GROTON, CT VOR/DME	3000
GROTON, CT VOR/DME	MINNK, RI FIX	*3000
*1500 - MOCA		
MINNK, RI FIX	MARTHAS VINEYARD, MA VOR/DME	*3000
*1600 - MOCA		

95.6375 VOR FEDERAL AIRWAY V375

ROANOKE, VA VORTAC	PROSE, VA FIX	5000
PROSE, VA FIX	ROMAN, VA FIX	6500
ROMAN, VA FIX	GORDONSVILLE, VA VORTAC	4000
GORDONSVILLE, VA VORTAC	*HANEY, VA FIX	2800
*7000 - MRA		
HANEY, VA FIX	FLUKY, VA FIX	2600

95.6376 VOR FEDERAL AIRWAY V376

RICHMOND, VA VORTAC	GRUBY, VA FIX	2000
GRUBY, VA FIX	IRONS, MD FIX	*2500
*1700 - MOCA		

95.6377 VOR FEDERAL AIRWAY V377

MONTEBELLO, VA VOR/DME	KESSEL, WV VOR/DME	*6000
*5500 - MOCA		
KESSEL, WV VOR/DME	TOMAC, WV FIX	4300
TOMAC, WV FIX	HAGERSTOWN, MD VOR	4000
HAGERSTOWN, MD VOR	HARRISBURG, PA VORTAC	*5000
*3800 - MOCA		
*4000 - GNSS MEA		

FROM	TO	MEA
95.6378 VOR FEDERAL AIRWAY V378		
BALTIMORE, MD VORTAC	BELAY, MD FIX	2300
BELAY, MD FIX	TROYZ, MD FIX	*9500
*4000 - GNSS MEA		
TROYZ, MD FIX	NUGGY, PA FIX	*7500
*4000 - GNSS MEA		
NUGGY, PA FIX	MODENA, PA VORTAC	*6000
*2000 - MOCA		
*4000 - GNSS MEA		
95.6379 VOR FEDERAL AIRWAY V379		
NOTTINGHAM, MD VORTAC	JETTA, MD FIX	1900
JETTA, MD FIX	*GRACO, MD FIX	**3000
*10000 - MRA		
**1600 - MOCA		
GRACO, MD FIX	SMYRNA, DE VORTAC	1800
95.6380 VOR FEDERAL AIRWAY V380		
O'NEILL, NE VORTAC	WOLBACH, NE VORTAC	*4000
*3500 - MOCA		
WOLBACH, NE VORTAC	GRAND ISLAND, NE VORTAC	*4000
*3200 - MOCA		
GRAND ISLAND, NE VORTAC	HASTINGS, NE VOR/DME	4000
HASTINGS, NE VOR/DME	MANKATO, KS VORTAC	3900
95.6381 VOR FEDERAL AIRWAY V381		
BISHOP, CA VOR/DME	*NIKOL, CA FIX	**13000
*13000 - MCA NIKOL, CA FIX , SE BND		
**12300 - MOCA		
95.6382 VOR FEDERAL AIRWAY V382		
GRAND JUNCTION, CO	*CONES, CO VOR/DME	12000
VOR/DME		
*14000 - MCA CONES, CO VOR/DME , SE BND		
CONES, CO VOR/DME	*DURANGO, CO VOR/DME	15300
*12000 - MCA DURANGO, CO VOR/DME , NW BND		
95.6383 VOR FEDERAL AIRWAY V383		
ROSEWOOD, OH VORTAC	YOGGI, OH FIX	3100
YOGGI, OH FIX	*CHOOT, OH FIX	**6500
*6500 - MRA		
**3100 - MOCA		
CHOOT, OH FIX	DETROIT, MI VOR/DME	3100

FROM	TO	MEA
95.6384 VOR FEDERAL AIRWAY V384		
LIVINGSTON, TN VORTAC	VOLUNTEER, TN VORTAC	5500
95.6385 VOR FEDERAL AIRWAY V385		
LUBBOCK, TX VORTAC	*WAGUN, TX FIX	**8000
*8000 - MRA		
**4600 - MOCA		
WAGUN, TX FIX	ABILENE, TX VORTAC	*8000
*3800 - MOCA		
95.6386 VOR FEDERAL AIRWAY V386		
SAN MARCUS, CA VORTAC	*OHIGH, CA FIX	8000
*9000 - MRA		
OHIGH, CA FIX	*FILLMORE, CA VORTAC	8000
*6100 - MCA FILLMORE, CA VORTAC , W BND		
FILLMORE, CA VORTAC	*SAUGS, CA FIX	6000
*6300 - MCA SAUGS, CA FIX , NE BND		
SAUGS, CA FIX	PALMDALE, CA VORTAC	7000
PALMDALE, CA VORTAC	APLES, CA FIX	7000
APLES, CA FIX	SOGGI, CA FIX	
	E BND	11000
	W BND	9000
SOGGI, CA FIX	YUCCA, CA FIX	*11000
*9400 - MOCA		
YUCCA, CA FIX	*PALM SPRINGS, CA VORTAC	**9000
*7600 - MCA PALM SPRINGS, CA VORTAC , NW BND		
**8200 - MOCA		
95.6387 VOR FEDERAL AIRWAY V387		
MC ALLEN, TX VOR/DME	U.S. MEXICAN BORDER	2000
95.6388 VOR FEDERAL AIRWAY V388		
PARADISE, CA VORTAC	ACINS, CA FIX	
	E BND	7000
	W BND	5000
ACINS, CA FIX	DEWAY, CA FIX	9500
DEWAY, CA FIX	*PALM SPRINGS, CA VORTAC	9500
*6300 - MCA PALM SPRINGS, CA VORTAC , W BND		
95.6389 VOR FEDERAL AIRWAY V389		
CIMARRON, NM VORTAC	*FOGLE, NM FIX	**11600
*15600 - MRA		
**10700 - MOCA		
FOGLE, NM FIX	*EARLS, CO FIX	**15600
*11600 - MRA		
**12000 - MOCA		
EARLS, CO FIX	RADIO, CO FIX	*11600
*8500 - MOCA		
RADIO, CO FIX	PUEBLO, CO VORTAC	8200
PUEBLO, CO VORTAC	DRAKE, CO FIX	7600
DRAKE, CO FIX	FALCON, CO VORTAC	9000

FROM	TO	MEA
------	----	-----

95.6390 VOR FEDERAL AIRWAY V390

TUCUMCARI, NM VORTAC	BORGER, TX VORTAC	6500
BORGER, TX VORTAC	MITBEE, OK VORTAC	4800

95.6391 VOR FEDERAL AIRWAY V391

RATTLESNAKE, NM VORTAC	PLATA, NM FIX	10000
PLATA, NM FIX	CORTEZ, CO VOR/DME	10600
CORTEZ, CO VOR/DME	DOVE CREEK, CO VORTAC	9800
DOVE CREEK, CO VORTAC	PAROX, CO FIX	*12000
*10500 - MOCA		
PAROX, CO FIX	*GRAND JUNCTION, CO VOR/DME	12000
*10700 - MCA GRAND JUNCTION, CO VOR/DME , S BND		
GRAND JUNCTION, CO	BONGO, UT FIX	10800
VOR/DME		
BONGO, UT FIX	*VERNAL, UT VOR/DME	8400
*9500 - MCA VERNAL, UT VOR/DME , N BND		
VERNAL, UT VOR/DME	ROCK SPRINGS, WY VOR/DME	11800

95.6392 VOR FEDERAL AIRWAY V392

OAKLAND, CA VORTAC	*SALAD, CA FIX	4000
*4700 - MCA SALAD, CA FIX , NE BND		
SALAD, CA FIX	*OAKEY, CA FIX	5000
*3000 - MCA OAKEY, CA FIX , S BND		
OAKEY, CA FIX	SACRAMENTO, CA VORTAC	2500
SACRAMENTO, CA VORTAC	ROZZY, CA FIX	*3500
*2300 - MOCA		
ROZZY, CA FIX	HAGAN, CA FIX	4000
HAGAN, CA FIX	*AUDIO, CA FIX	**6000
*9000 - MCA AUDIO, CA FIX , NE BND		
**4500 - MOCA		
AUDIO, CA FIX	CONYO, CA FIX	
	N BND	10000
	S BND	8000
CONYO, CA FIX	SIGNA, CA FIX	11000
SIGNA, CA FIX	MUSTANG, NV VORTAC	11500

95.6393 VOR FEDERAL AIRWAY V393

*TUCSON, AZ VORTAC	NOGALES, AZ VOR/DME	11500
*9000 - MCA TUCSON, AZ VORTAC , S BND		
NOGALES, AZ VOR/DME	U.S. MEXICAN BORDER	*13000
*8800 - MOCA		

95.6394 VOR FEDERAL AIRWAY V394

SEAL BEACH, CA VORTAC	AHEIM, CA FIX	*3000
*2200 - MOCA		
AHEIM, CA FIX	*POMONA, CA VORTAC	4000
*10300 - MCA POMONA, CA VORTAC , NE BND		
POMONA, CA VORTAC	CALBE, CA FIX	
	SW BND	5300
	NE BND	10800
CALBE, CA FIX	MEANT, CA FIX	
	SW BND	10700
	NE BND	11500

FROM	TO	MEA
------	----	-----

95.6394 VOR FEDERAL AIRWAY V394 - CONTINUED

MEANT, CA FIX	*APLES, CA FIX	11500
*9100 - MCA APLES, CA FIX , SW BND		
APLES, CA FIX	BASAL, CA FIX	7900
BASAL, CA FIX	DAGGETT, CA VORTAC	7500
DAGGETT, CA VORTAC	OASYS, NV FIX	*12000
*9500 - MOCA		
*10000 - GNSS MEA		
OASYS, NV FIX	LAS VEGAS, NV VORTAC	7500
LAS VEGAS, NV VORTAC	MORMON MESA, NV VORTAC	*7500
*6500 - MOCA		

95.6395 VOR FEDERAL AIRWAY V395

*TUCSON, AZ VORTAC	NOGALES, AZ VOR/DME	10000
*9000 - MCA TUCSON, AZ VORTAC , S BND		
NOGALES, AZ VOR/DME	U.S. MEXICAN BORDER	*10000
*6500 - MOCA		

95.6396 VOR FEDERAL AIRWAY V396

U.S. CANADIAN BORDER	CHARDON, OH VOR/DME	*8000
*2700 - MOCA		

95.6397 VOR FEDERAL AIRWAY V397

MONROE, LA VORTAC	RUTTS, AR FIX	*6000
*1600 - MOCA		
RUTTS, AR FIX	GREENVILLE, MS VOR/DME	2000
GREENVILLE, MS VOR/DME	MARVELL, AR VOR/DME	1900

95.6398 VOR FEDERAL AIRWAY V398

ABERDEEN, SD VOR/DME	WATERTOWN, SD VORTAC	3600
WATERTOWN, SD VORTAC	REDWOOD FALLS, MN VOR/DME	3800
REDWOOD FALLS, MN VOR/DME	*ALMAY, MN FIX	**3400
*5000 - MRA		
**2700 - MOCA		
ALMAY, MN FIX	KASPR, MN FIX	*3400
*2700 - MOCA		
KASPR, MN FIX	ROCHESTER, MN VOR/DME	3000
ROCHESTER, MN VOR/DME	WAUKON, IA VORTAC	3000
WAUKON, IA VORTAC	LONE ROCK, WI VOR/DME	3000

95.6399 VOR FEDERAL AIRWAY V399

BRICKYARD, IN VORTAC	JAKKS, IN FIX	2700
JAKKS, IN FIX	BOILER, IN VORTAC	2500
BOILER, IN VORTAC	KENLA, IL FIX	2600
KENLA, IL FIX	PEOTONE, IL VORTAC	2400

FROM	TO	MEA
95.6400 VOR FEDERAL AIRWAY V400		
PRESQUE ISLE, ME VOR/DME *4000 - MOCA	U.S. CANADIAN BORDER	*6000
95.6401 VOR FEDERAL AIRWAY V401		
WORLAND, WY VOR/DME	RANKK, WY FIX SE BND	11000
	NW BND	7000
RANKK, WY FIX	MUDDY MOUNTAIN, WY VOR/DME	11000
95.6402 VOR FEDERAL AIRWAY V402		
TUCUMCARI, NM VORTAC	MOSER, TX FIX	6300
MOSER, TX FIX *5500 - MOCA	PANHANDLE, TX VORTAC	*6000
PANHANDLE, TX VORTAC *7000 - MRA **5000 - MOCA	*BRISC, TX FIX	**7000
BRISC, TX FIX *4500 - MOCA	MITBEE, OK VORTAC	*5500
95.6403 VOR FEDERAL AIRWAY V403		
BELAY, MD FIX *2100 - MOCA *3000 - GNSS MEA	SPERY, PA FIX	*10000
SPERY, PA FIX *2100 - MOCA	POTTSTOWN, PA VORTAC	*3000
POTTSTOWN, PA VORTAC	SOLBERG, NJ VOR/DME	5000
95.6404 VOR FEDERAL AIRWAY V404		
CHILDRESS, TX VORTAC *4000 - MRA	*SNEED, TX FIX	4000
SNEED, TX FIX *3500 - MRA	*ELECT, TX FIX	2700
ELECT, TX FIX	WICHITA FALLS, TX VORTAC	2700
95.6405 VOR FEDERAL AIRWAY V405		
BELAY, MD FIX *2100 - MOCA *3000 - GNSS MEA	SPERY, PA FIX	*10000
SPERY, PA FIX *2100 - MOCA	POTTSTOWN, PA VORTAC	*3000
POTTSTOWN, PA VORTAC *2200 - MOCA	LANNA, NJ FIX	*6000
LANNA, NJ FIX	SOLBERG, NJ VOR/DME	2700
SOLBERG, NJ VOR/DME	CARMEL, NY VOR/DME	2500
CARMEL, NY VOR/DME	CASSH, NY FIX	3000
CASSH, NY FIX	PAWLING, NY VOR/DME	3100
PAWLING, NY VOR/DME *3500 - MOCA	COBOL, MA FIX	*4000
COBOL, MA FIX	BARNES, MA VORTAC	3500

FROM TO MEA

95.6405 VOR FEDERAL AIRWAY V405 - CONTINUED

BARNES, MA VORTAC *2500 - MOCA	PUTNAM, CT VOR/DME	*3000
PUTNAM, CT VOR/DME *2100 - MOCA	PROVIDENCE, RI VORTAC	*3000
PROVIDENCE, RI VORTAC *1400 - MOCA	FALMA, RI FIX	*3000
FALMA, RI FIX *1600 - MOCA	MARTHAS VINEYARD, MA VOR/DME	*3000

95.6406 VOR FEDERAL AIRWAY V406

SALEM, MI VORTAC *2700 - MOCA	U.S. CANADIAN BORDER	*4000
U.S. CANADIAN BORDER #FOR THAT AIRSPACE OVER U.S. TERRITORY.	LONDON, CANADA VOR/DME	#4000

95.6407 VOR FEDERAL AIRWAY V407

BROWNSVILLE, TX VORTAC	HARLINGEN, TX VOR/DME	1600
HARLINGEN, TX VOR/DME	JIMIE, TX FIX N BND S BND	*6000 *1700
*1700 - GNSS MEA	JETTY, TX FIX	*6000
JIMIE, TX FIX *1800 - MOCA		
*2000 - GNSS MEA	CORPUS CHRISTI, TX VORTAC N BND S BND	*2100 *3800
JETTY, TX FIX		
*2100 - GNSS MEA	*WORRY, TX FIX	1700
CORPUS CHRISTI, TX VORTAC *2100 - MRA	*AUSTS, TX FIX	1700
WORRY, TX FIX *2300 - MRA		
AUSTS, TX FIX	PALACIOS, TX VORTAC	1700
PALACIOS, TX VORTAC *1600 - MOCA	GLAND, TX FIX	*4000
GLAND, TX FIX *1900 - MOCA	HUMBLE, TX VORTAC	*2500
HUMBLE, TX VORTAC	DAISETTA, TX VORTAC	2000
DAISETTA, TX VORTAC	LUFKIN, TX VORTAC	2000
LUFKIN, TX VORTAC *2000 - MOCA	ELM GROVE, LA VORTAC	*4000
ELM GROVE, LA VORTAC	EL DORADO, AR VORTAC	2000

95.6408 VOR FEDERAL AIRWAY V408

ROBRT, MD FIX	VINNY, PA FIX	5000
VINNY, PA FIX	MODENA, PA VORTAC	3500
MODENA, PA VORTAC	POTTSTOWN, PA VORTAC	2400
POTTSTOWN, PA VORTAC *4000 - MRA	*HIKES, PA FIX	2900
HIKES, PA FIX	EAST TEXAS, PA VOR/DME	2900
EAST TEXAS, PA VOR/DME	ALLENTOWN, PA VORTAC	#3000
#ALLENTOWN R-240 UNUSABLE BELOW 9000 USE EAST TEXAS R-059		

FROM	TO	MEA
95.6409 VOR FEDERAL AIRWAY V409		
CHARLOTTE, NC VOR/DME	LOCAS, NC FIX	3100
LOCAS, NC FIX	LIBERTY, NC VORTAC	*3000
*2400 - MOCA		
LIBERTY, NC VORTAC	RALEIGH/DURHAM, NC VORTAC	3000
95.6410 VOR FEDERAL AIRWAY V410		
PONTIAC, MI VORTAC	U.S. CANADIAN BORDER	*4000
*2500 - MOCA		
95.6411 VOR FEDERAL AIRWAY V411		
LONE ROCK, WI VOR/DME	WAUKON, IA VORTAC	3000
WAUKON, IA VORTAC	ROCHESTER, MN VOR/DME	3000
ROCHESTER, MN VOR/DME	FARMINGTON, MN VORTAC	3000
95.6412 VOR FEDERAL AIRWAY V412		
REDWOOD FALLS, MN VOR/DME	FLYING CLOUD, MN VOR/DME	2800
95.6413 VOR FEDERAL AIRWAY V413		
IRONWOOD, MI VORTAC	*RUSSH, WI FIX	8000
*10000 - MRA		
RUSSH, WI FIX	EAU CLAIRE, WI VORTAC	*6000
*2900 - MOCA		
EAU CLAIRE, WI VORTAC	BITLR, WI FIX	*3500
*2800 - MOCA		
BITLR, WI FIX	GOPHER, MN VORTAC	3400
GOPHER, MN VORTAC	BRAINERD, MN VORTAC	4000
95.6415 VOR FEDERAL AIRWAY V415		
MONTGOMERY, AL VORTAC	SEMAN, AL FIX	2300
SEMAN, AL FIX	GIFFY, AL FIX	*4000
*3300 - MOCA		
GIFFY, AL FIX	FELTO, GA FIX	*6000
*3400 - MOCA		
FELTO, GA FIX	GORGO, GA FIX	*5000
*4000 - MOCA		
GORGO, GA FIX	ROME, GA VORTAC	4000
ROME, GA VORTAC	NELLO, GA FIX	5600
NELLO, GA FIX	ANNYE, GA FIX	6000
ANNYE, GA FIX	FOOTHILLS, GA VORTAC	5000
FOOTHILLS, GA VORTAC	PELAM, SC FIX	4000
PELAM, SC FIX	SPARTANBURG, SC VORTAC	*3000
*2400 - MOCA		
SPARTANBURG, SC VORTAC	LOCKS, SC FIX	2300

FROM TO MEA

95.6416 VOR FEDERAL AIRWAY V416

ROSEWOOD, OH VORTAC *4000 - MRA **2500 - MOCA	*LAWTO, OH FIX	**4000
LAWTO, OH FIX *2500 - MOCA	MANSFIELD, OH VORTAC	*4000
MANSFIELD, OH VORTAC	JAKEE, OH FIX	3000

95.6417 VOR FEDERAL AIRWAY V417

MERIDIAN, MS VORTAC	CRIMSON, AL VORTAC	2000
CRIMSON, AL VORTAC	VULCAN, AL VORTAC	2400
VULCAN, AL VORTAC	ROME, GA VORTAC	4000
ROME, GA VORTAC	NELLO, GA FIX	5600
NELLO, GA FIX *5000 - MRA **5500 - MOCA	*AWSON, GA FIX	**7000
AWSON, GA FIX	CORCE, GA FIX	4600
CORCE, GA FIX	IRMOS, GA FIX	3800
IRMOS, GA FIX	ATHENS, GA VORTAC	3100
ATHENS, GA VORTAC	COLLIERS, SC VORTAC	2500
COLLIERS, SC VORTAC	ALLENDALE, SC VOR	3000
ALLENDALE, SC VOR *6000 - MCA STOAS, SC FIX , W BND **2000 - GNSS MEA	*STOAS, SC FIX	**6000
STOAS, SC FIX	CHARLESTON, SC VORTAC	2000

95.6418 VOR FEDERAL AIRWAY V418

SALEM, MI VORTAC *2700 - MOCA	BEWEL, OH FIX	**4000
#FOR THAT AIRSPACE OVER U.S. TERRITORY.		
BEWEL, OH FIX *3300 - MOCA	JAMESTOWN, NY VOR/DME	*4000

95.6419 VOR FEDERAL AIRWAY V419

WESTMINSTER, MD VORTAC *2400 - MOCA	MODENA, PA VORTAC	*3000
MODENA, PA VORTAC	BIGGY, NJ FIX	2500
BIGGY, NJ FIX	SOLBERG, NJ VOR/DME	2000
SOLBERG, NJ VOR/DME *2500 - MOCA	CARMEL, NY VOR/DME	*3000
CARMEL, NY VOR/DME	BRISS, CT FIX	3000

95.6420 VOR FEDERAL AIRWAY V420

GREEN BAY, WI VORTAC	TRAVERSE CITY, MI VOR/DME	3500
TRAVERSE CITY, MI VOR/DME	GAYLORD, MI VOR/DME	3000
GAYLORD, MI VOR/DME	ALPENA, MI VORTAC	3000

FROM	TO	MEA
------	----	-----

95.6421 VOR FEDERAL AIRWAY V421

ZUNI, NM VORTAC	GALLUP, NM VORTAC	9000
GALLUP, NM VORTAC	RATTLESNAKE, NM VORTAC	10000
RATTLESNAKE, NM VORTAC	*DURANGO, CO VOR/DME	9700
*13200 - MCA DURANGO, CO	VOR/DME , N BND	
DURANGO, CO VOR/DME	ZEANS, CO FIX	
	S BND	12000
	N BND	16100
ZEANS, CO FIX	LAZON, CO FIX	16100
LAZON, CO FIX	POWES, CO FIX	
	S BND	16100
	N BND	15000
POWES, CO FIX	*BLUE MESA, CO VOR/DME	
	SW BND	16100
	NE BND	12800
*12600 - MCA BLUE MESA, CO	VOR/DME , S BND	
*12900 - MCA BLUE MESA, CO	VOR/DME , N BND	
BLUE MESA, CO VOR/DME	WENDT, CO FIX	
	N BND	16300
	S BND	13000
WENDT, CO FIX	CAZUU, CO FIX	*16300
*14600 - MOCA		
CAZUU, CO FIX	SKIER, CO FIX	16300
SKIER, CO FIX	RED TABLE, CO VOR/DME	*16300
*14900 - MOCA		
RED TABLE, CO VOR/DME	KREMMLING, CO VOR/DME	14000
KREMMLING, CO VOR/DME	ROBERT, CO VOR/DME	12900
ROBERT, CO VOR/DME	HAHNS, CO FIX	*13000
*12300 - MOCA		

95.6422 VOR FEDERAL AIRWAY V422

BEBEE, IL FIX	*NILES, IL FIX	3400
*3500 - MRA		
*3000 - MCA NILES, IL FIX ,	N BND	
NILES, IL FIX	CHICAGO HEIGHTS, IL VORTAC	2500
CHICAGO HEIGHTS, IL	KNOX, IN VOR/DME	2800
VORTAC		
KNOX, IN VOR/DME	WEBSTER LAKE, IN VOR	2700
WEBSTER LAKE, IN VOR	TWERP, OH FIX	2700
TWERP, OH FIX	FLAG CITY, OH VORTAC	2600

95.6423 VOR FEDERAL AIRWAY V423

WILLIAMSPORT, PA VOR/DME	BINGHAMTON, NY VORTAC	*4300
*3800 - MOCA		
BINGHAMTON, NY VORTAC	ITHACA, NY VOR/DME	3700
ITHACA, NY VOR/DME	SYRACUSE, NY VORTAC	*4000
*3100 - MOCA		

95.6424 VOR FEDERAL AIRWAY V424

NAPOLEON, MO VORTAC	MACON, MO VOR/DME	2900
---------------------	-------------------	------

95.6425 VOR FEDERAL AIRWAY V425

BROOKLEY, AL VORTAC	AXSIS, AL FIX	2000
---------------------	---------------	------

FROM	TO	MEA
95.6426 VOR FEDERAL AIRWAY V426		
CARLETON, MI VORTAC *4000 - MRA **3000 - GNSS MEA	*AMRST, OH FIX	**4000
AMRST, OH FIX *2200 - MOCA	DRYER, OH VOR/DME	*3000
95.6428 VOR FEDERAL AIRWAY V428		
ELMIRA, NY VOR/DME ITHACA, NY VOR/DME CORTA, NY FIX *3600 - MOCA	ITHACA, NY VOR/DME CORTA, NY FIX GEORGETOWN, NY VORTAC	3800 3600 *5000
GEORGETOWN, NY VORTAC EATEN, NY FIX	EATEN, NY FIX UTICA, NY VORTAC	4000 3500
95.6429 VOR FEDERAL AIRWAY V429		
CAPE GIRARDEAU, MO VOR/DME MARION, IL VOR/DME *2100 - MOCA *2300 - GNSS MEA	MARION, IL VOR/DME BIBLE GROVE, IL VORTAC	3000 *5000
BIBLE GROVE, IL VORTAC MATTOON, IL VOR/DME CHAMPAIGN, IL VORTAC ROBERTS, IL VOR/DME MEDAN, IL FIX	MATTOON, IL VOR/DME CHAMPAIGN, IL VORTAC ROBERTS, IL VOR/DME MEDAN, IL FIX JOLIET, IL VORTAC	2500 2400 2600 2500 2400
95.6430 VOR FEDERAL AIRWAY V430		
CUT BANK, MT VORTAC HAVRE, MT VOR/DME *5500 - MOCA	HAVRE, MT VOR/DME GLASGOW, MT VOR/DME	6800 *6500
GLASGOW, MT VOR/DME *5000 - MOCA	WILLISTON, ND VOR/DME	*6000
WILLISTON, ND VOR/DME *3900 - MOCA	MINOT, ND VORTAC	*5000
MINOT, ND VORTAC DEVILS LAKE, ND VOR/DME GRAND FORKS, ND VOR/DME GRAND FORKS, ND VOR/DME THIEF RIVER FALLS, MN VOR/DME *3400 - GNSS MEA	DEVILS LAKE, ND VOR/DME GRAND FORKS, ND VOR/DME THIEF RIVER FALLS, MN VOR/DME GRAND RAPIDS, MN VOR/DME	3600 3300 2900 *7000
GRAND RAPIDS, MN VOR/DME DULUTH, MN VORTAC IRONWOOD, MI VORTAC *3400 - MOCA	DULUTH, MN VORTAC IRONWOOD, MI VORTAC DINER, MI FIX	3000 3500 *3500
DINER, MI FIX *3500 - MOCA *4000 - GNSS MEA	IRON MOUNTAIN, MI VOR/DME	*5000
IRON MOUNTAIN, MI VOR/DME VUKFI, MI FIX *2200 - MOCA	VUKFI, MI FIX ESCANABA, MI VOR/DME	3100 *3000

FROM TO MEA

95.6431 VOR FEDERAL AIRWAY V431

REVER, MA FIX	LOBBY, MA FIX	2000
LOBBY, MA FIX	GARDNER, MA VOR/DME	3500
GARDNER, MA VOR/DME	KEENE, NH VORTAC	3600
KEENE, NH VORTAC	BRATS, VT FIX	*4400
*3600 - MOCA		
BRATS, VT FIX	GLENS FALLS, NY VORTAC	7000
GLENS FALLS, NY VORTAC	GASSY, NY FIX	*10000
*6000 - GNSS MEA		

95.6432 VOR FEDERAL AIRWAY V432

*THERMAL, CA VORTAC	PARKER, CA VORTAC	**9000
*4500 - MCA THERMAL, CA VORTAC , NE BND		
**7300 - MOCA		

95.6433 VOR FEDERAL AIRWAY V433

NOTTINGHAM, MD VORTAC	SWANN, MD FIX	#*2500
*1700 - MOCA		
#UNUSABLE		
WANN, MD FIX	ODESA, MD FIX	#*2500
*1500 - MOCA		
*2000 - GNSS MEA		
#UNUSABLE		
ODESA, MD FIX	DUPONT, DE VORTAC	#*2000
*2000 - GNSS MEA		
#DUPONT R-233 UNUSABLE BEYOND 22NM.		
DUPONT, DE VORTAC	YARDLEY, PA VOR/DME	*6000
*3000 - GNSS MEA		
YARDLEY, PA VOR/DME	METRO, NJ FIX	*3000
*2000 - MOCA		MAA - 10000
METRO, NJ FIX	GRITY, NJ FIX	*4000
*1700 - MOCA		
GRITY, NJ FIX	TICKL, NY FIX	4000
TICKL, NY FIX	LA GUARDIA, NY VOR/DME	2900
LA GUARDIA, NY VOR/DME	DUNBO, NY FIX	2000
DUNBO, NY FIX	BRIDGEPORT, CT VOR/DME	*2000
*1500 - MOCA		
BRIDGEPORT, CT VOR/DME	PAWLING, NY VOR/DME	3000
PAWLING, NY VOR/DME	*CYPEN, NY FIX	6100
*10000 - MRA		
CYPEN, NY FIX	ROCKDALE, NY VOR/DME	#*10000
*6100 - GNSS MEA		
#ROCKDALE R-127 UNUSABLE BELOW 10000'.		
ROCKDALE, NY VOR/DME	STODA, NY FIX	4000
STODA, NY FIX	SYRACUSE, NY VORTAC	2400

95.6434 VOR FEDERAL AIRWAY V434

OTTUMWA, IA VOR/DME	MOLINE, IL VORTAC	*3000
*2500 - MOCA		
MOLINE, IL VORTAC	PEORIA, IL VORTAC	2600

FROM	TO	MEA
PEORIA, IL VORTAC	CHAMPAIGN, IL VORTAC	2800
CHAMPAIGN, IL VORTAC	BRICKYARD, IN VORTAC	2700

95.6435 VOR FEDERAL AIRWAY V435

ROSEWOOD, OH VORTAC *2700 - MOCA	OBRLN, OH FIX	*6000
OBRLN, OH FIX *2500 - MOCA	DRYER, OH VOR/DME	*3500

95.6436 VOR FEDERAL AIRWAY V436

HOBART, OK VORTAC *5400 - MRA **3500 - MOCA	*NEADS, OK FIX	**5400
NEADS, OK FIX	WILL ROGERS, OK VORTAC	3000
WILL ROGERS, OK VORTAC *3000 - MOCA	BARNs, OK FIX	*4500
BARNs, OK FIX *2400 - MOCA	SAPPA, OK FIX	*4000
SAPPA, OK FIX	TULSA, OK VORTAC	2500

95.6437 VOR FEDERAL AIRWAY V437

DOLPHIN, FL VORTAC *1500 - MOCA	PAHOKEE, FL VORTAC	*2000
PAHOKEE, FL VORTAC	MELBOURNE, FL VOR/DME	2100
MELBOURNE, FL VOR/DME *1600 - MOCA	AWINY, FL FIX	*3000
AWINY, FL FIX	OVIDO, FL FIX NW BND	5000
	SE BND	3000
OVIDO, FL FIX *2800 - MOCA	KIZER, FL FIX	*5000
KIZER, FL FIX	ORMOND BEACH, FL VORTAC SW BND	*5000
	NE BND	*3600
*2800 - MOCA		
ORMOND BEACH, FL VORTAC *1300 - MOCA	JETSO, FL FIX	*3000
JETSO, FL FIX *1200 - MOCA	HOTAR, FL FIX	*5000
HOTAR, FL FIX *1200 - MOCA	STARY, GA FIX	*8000
STARY, GA FIX *1900 - MOCA	SAVANNAH, GA VORTAC	*3000
SAVANNAH, GA VORTAC	CHARLESTON, SC VORTAC	2000
CHARLESTON, SC VORTAC	WESEL, SC FIX	1800
WESEL, SC FIX *1900 - MOCA	FLORENCE, SC VORTAC	*4000

95.6438 VOR FEDERAL AIRWAY V438

GRANTSVILLE, MD VOR/DME *4300 - MCA	*FLINT, MD FIX	#5300
FLINT, MD FIX, W BND		
#GRANTSVILLE DME UNUSABLE BEYOND 20NM, BELOW 6000		

FROM	TO	MEA
FLINT, MD FIX	HAGERSTOWN, MD VOR	4000
HAGERSTOWN, MD VOR	LUCKE, VA FIX	*3800
*3300 - MOCA		

95.6439 VOR FEDERAL AIRWAY V439

DICKINSON, ND VORTAC	WILLISTON, ND VOR/DME	4500
----------------------	-----------------------	------

95.6440 VOR FEDERAL AIRWAY V440

PANHANDLE, TX VORTAC	*BRISC, TX FIX	**7000
*7000 - MRA		
**5000 - MOCA		
BRISC, TX FIX	SAYRE, OK VORTAC	*5500
*4500 - MOCA		
SAYRE, OK VORTAC	CARFF, OK FIX	4000
CARFF, OK FIX	WILL ROGERS, OK VORTAC	3000

95.6441 VOR FEDERAL AIRWAY V441

MELBOURNE, FL VOR/DME	LAKELAND, FL VORTAC	2600
LAKELAND, FL VORTAC	ST PETERSBURG, FL VORTAC	2000
ST PETERSBURG, FL VORTAC	BAYPO, FL FIX	2000
BAYPO, FL FIX	NITTS, FL FIX	*4000
*1700 - MOCA		
NITTS, FL FIX	OCALA, FL VORTAC	2000
OCALA, FL VORTAC	*LEJKO, FL FIX	2000
*3000 - MRA		
LEJKO, FL FIX	GATORS, FL VORTAC	2000
GATORS, FL VORTAC	BRUNSWICK, GA VORTAC	3000
BRUNSWICK, GA VORTAC	STARY, GA FIX	*3000
*1500 - MOCA		
STARY, GA FIX	SAVANNAH, GA VORTAC	*3000
*1900 - MOCA		

95.6442 VOR FEDERAL AIRWAY V442

PARADISE, CA VORTAC	APLES, CA FIX	*9000
*8000 - MOCA		
APLES, CA FIX	HECTOR, CA VORTAC	*10000
*8300 - MOCA		
HECTOR, CA VORTAC	CLIPP, CA FIX	9000
CLIPP, CA FIX	PARKER, CA VORTAC	8000

95.6443 VOR FEDERAL AIRWAY V443

WISKE, WV FIX	NEWCOMERSTOWN, OH VOR/DME	3300
NEWCOMERSTOWN, OH VOR/DME	TIVERTON, OH VOR/DME	3000
TIVERTON, OH VOR/DME	DRYER, OH VOR/DME	3000
DRYER, OH VOR/DME	FAILS, OH FIX	2500
FAILS, OH FIX	U.S. CANADIAN BORDER	#*3000
*1700 - MOCA		
#FOR THAT AIRSPACE OVER U.S. TERRITORY.		

95.6444 VOR FEDERAL AIRWAY V444

SPOKANE, WA VORTAC	DATES, WA FIX	5000
DATES, WA FIX	WALLA WALLA, WA VOR/DME	4000
BAKER CITY, OR VOR/DME	PAYET, ID FIX	9000

FROM TO MEA

95.6444 VOR FEDERAL AIRWAY V444 - CONTINUED

PAYET, ID FIX	*EMETT, ID FIX SE BND NW BND	5600 9000
*9400 - MRA		
EMETT, ID FIX	*BOISE, ID VORTAC	5600
*7400 - MCA BOISE, ID VORTAC	, E BND	
BOISE, ID VORTAC	AROWS, ID FIX W BND E BND	8000 9000
AROWS, ID FIX	*DERSO, ID FIX	**12500
*15200 - MCA DERSO, ID FIX , E BND		
**10000 - MOCA		
DERSO, ID FIX	SOLDE, ID FIX	*17000
*10400 - MOCA		
SOLDE, ID FIX	*KINZE, ID FIX SE BND NW BND	8000 17000
*15900 - MCA KINZE, ID FIX , NW BND		
KINZE, ID FIX	BURLEY, ID VOR/DME	*8000
*7000 - MOCA		

95.6445 VOR FEDERAL AIRWAY V445

MITCH, MD FIX	SWANN, MD FIX	*7000
*3000 - GNSS MEA		
SWANN, MD FIX	ODESA, MD FIX	**2500
*1500 - MOCA		
*2000 - GNSS MEA		
#UNUSABLE		
ODESA, MD FIX	DUPONT, DE VORTAC	**2000
*2000 - GNSS MEA		
#DUPONT R-233 UNUSABLE BEYOND 22NM.		
DUPONT, DE VORTAC	YARDLEY, PA VOR/DME	*6000
*3000 - GNSS MEA		
YARDLEY, PA VOR/DME	EMPYR, NY FIX	2100
EMPYR, NY FIX	NANCI, NY FIX	2700
NANCI, NY FIX	LA GUARDIA, NY VOR/DME	2900

95.6446 VOR FEDERAL AIRWAY V446

TROY, IL VORTAC	SAMSVILLE, IL VOR/DME	2600
-----------------	-----------------------	------

95.6447 VOR FEDERAL AIRWAY V447

CAMBRIDGE, NY VOR/DME	KERST, VT FIX	*5900
*5400 - MOCA		
KERST, VT FIX	MUDDI, VT FIX	*6000
*5500 - MOCA		
MUDDI, VT FIX	RUCKY, VT FIX	*6000
*5500 - MOCA		
RUCKY, VT FIX	MONTPELIER, VT VOR/DME	*4500
*4000 - MOCA		
MONTPELIER, VT VOR/DME	*PLOTT, VT FIX	4800
*8000 - MRA		
PLOTT, VT FIX	*HURDS, VT FIX	5000
*6500 - MRA		
HURDS, VT FIX	SHERBROOKE, CANADA VORTAC	5000

FROM	TO	MEA
95.6448 VOR FEDERAL AIRWAY V448		
ROGUE VALLEY, OR VORTAC	ROSEBURG, OR VOR/DME	7000
ROSEBURG, OR VOR/DME	*DRAIN, OR FIX	5000
*6000 - MRA		
DRAIN, OR FIX	EUGENE, OR VORTAC	
	N BND	*4000
	S BND	*5000
*3900 - MOCA		
EUGENE, OR VORTAC	GLORR, OR FIX	4000
GLORR, OR FIX	MAVER, OR FIX	6000
MAVER, OR FIX	*BATTLE GROUND, WA VORTAC	5000
*9400 - MCA BATTLE GROUND, WA VORTAC , NE BND		
BATTLE GROUND, WA VORTAC	LEARN, WA FIX	
	SW BND	*10500
	NE BND	*14500
*8000 - MOCA		
LEARN, WA FIX	ANGOO, WA FIX	14500
ANGOO, WA FIX	SIMCO, WA FIX	
	SW BND	*14500
	NE BND	*8500
*7500 - MOCA		
SIMCO, WA FIX	*YAKIMA, WA VORTAC	
	SW BND	12000
	NE BND	6300
*9500 - MCA YAKIMA, WA VORTAC , SW BND		
YAKIMA, WA VORTAC	RUBEL, WA FIX	6000
RUBEL, WA FIX	MOSES LAKE, WA VOR/DME	
	SW BND	6000
	NE BND	4000
MOSES LAKE, WA VOR/DME	BATUM, WA FIX	4000
BATUM, WA FIX	*SPOKANE, WA VORTAC	5000
*5200 - MCA SPOKANE, WA VORTAC , NE BND		
SPOKANE, WA VORTAC	CLASS, ID FIX	*9000
*7600 - MOCA		
CLASS, ID FIX	KILLY, MT FIX	*13000
*9900 - MOCA		
*10000 - GNSS MEA		
KILLY, MT FIX	KALISPELL, MT VOR/DME	*12000
*8600 - MOCA		
*8600 - GNSS MEA		

95.6450 VOR FEDERAL AIRWAY V450

ESCANABA, MI VOR/DME	MENOMINEE, MI VOR/DME	2500
MENOMINEE, MI VOR/DME	GREEN BAY, WI VORTAC	2600
GREEN BAY, WI VORTAC	MUSKEGON, MI VORTAC	3000
MUSKEGON, MI VORTAC	FLINT, MI VORTAC	*3000
*2400 - MOCA		
FLINT, MI VORTAC	KATTY, MI FIX	3000
KATTY, MI FIX	U.S. CANADIAN BORDER	*4000
*2800 - MOCA		

95.6451 VOR FEDERAL AIRWAY V451

LA GUARDIA, NY VOR/DME	*NESSI, CT FIX	**4000
*4000 - MRA		
**1700 - MOCA		

FROM	TO	MEA
**2000 - GNSS MEA		
NESSI, CT FIX	KEYED, NY FIX	2500
KEYED, NY FIX	CREAM, NY FIX	2000
CREAM, NY FIX	GROTON, CT VOR/DME	*6000
*4000 - GNSS MEA		

95.6452 VOR FEDERAL AIRWAY V452

NEWPORT, OR VORTAC	*HORTE, OR FIX	6000
*4300 - MCA HORTE, OR FIX , W BND		
HORTE, OR FIX	EUGENE, OR VORTAC	4000
EUGENE, OR VORTAC	CHEEZ, OR FIX	
	SE BND	7000
	NW BND	5200
CHEEZ, OR FIX	MANSN, OR FIX	
	SE BND	#*11000
	NW BND	#*8000
*7400 - MOCA		
#MEA IS ESTABLISHED WITH A GAP IN NAVIGATION SIGNAL COVERAGE.		
MANSN, OR FIX	MIXUP, OR FIX	*11000
*9800 - MOCA		
MIXUP, OR FIX	KLAMATH FALLS, OR VORTAC	
	NW BND	11000
	SE BND	9100
KLAMATH FALLS, OR VORTAC	TULIP, CA FIX	9000
TULIP, CA FIX	BACHS, CA FIX	
	S BND	*14000
	N BND	*9000
*11000 - GNSS MEA		
BACHS, CA FIX	HALLE, NV FIX	*14000
*10200 - MOCA		
*11000 - GNSS MEA		
HALLE, NV FIX	MUSTANG, NV VORTAC	*11000
*9600 - MOCA		

95.6453 VOR FEDERAL AIRWAY V453

GORDONSVILLE, VA VORTAC	CASANOVA, VA VORTAC	4500
CASANOVA, VA VORTAC	LINDEN, VA VORTAC	5000

95.6454 VOR FEDERAL AIRWAY V454

BROOKLEY, AL VORTAC	MONROEVILLE, AL VORTAC	2000
MONROEVILLE, AL VORTAC	CHAFF, AL FIX	2000
CHAFF, AL FIX	RUTEL, AL FIX	*2500
*1800 - MOCA		
RUTEL, AL FIX	CRENS, AL FIX	*4500
*1800 - MOCA		
CRENS, AL FIX	BANBI, AL FIX	2400
BANBI, AL FIX	COLUMBUS, GA VORTAC	*2400
*2000 - MOCA		

FROM	TO	MEA
------	----	-----

95.6454 VOR FEDERAL AIRWAY V454 - CONTINUED

COLUMBUS, GA VORTAC	GRANT, GA FIX	2800
GRANT, GA FIX	SMARR, GA FIX	*4000
*2500 - MOCA		
*2500 - GNSS MEA		
SMARR, GA FIX	SINCA, GA FIX	*4500
*2500 - MOCA		
*2500 - GNSS MEA		
SINCA, GA FIX	*GLOSS, GA FIX	**3000
*3500 - MRA		
**2000 - MOCA		
GLOSS, GA FIX	MADDI, GA FIX	*3000
*2200 - MOCA		
MADDI, GA FIX	VESTO, GA FIX	*4000
*2100 - MOCA		
VESTO, GA FIX	GREENWOOD, SC VORTAC	2500
GREENWOOD, SC VORTAC	LOCKS, SC FIX	2300
GIZMO, NC FIX	LIBERTY, NC VORTAC	3000
LIBERTY, NC VORTAC	*NOKIY, VA FIX	**6000
*9000 - MCA NOKIY, VA FIX , NE BND		
**3000 - GNSS MEA		
NOKIY, VA FIX	LAWRENCEVILLE, VA VORTAC	*9000
*3000 - GNSS MEA		
LAWRENCEVILLE, VA VORTAC	JUNKI, VA FIX	#*6000
*1900 - MOCA		
*2000 - GNSS MEA		
#LAWRENCEVILLE R-059 UNUSABLE, USE HOPEWELL R-237.		
JUNKI, VA FIX	HOPEWELL, VA VORTAC	2000

95.6455 VOR FEDERAL AIRWAY V455

RESERVE, LA VOR/DME	PICAYUNE, MS VOR/DME	2000
PICAYUNE, MS VOR/DME	*PLUGG, MS FIX	2000
*5000 - MRA		
PLUGG, MS FIX	EATON, MS VORTAC	2000
EATON, MS VORTAC	MERIDIAN, MS VORTAC	2300

95.6456 VOR FEDERAL AIRWAY V456

FORT DODGE, IA VORTAC	MANKATO, MN VOR/DME	3000
MANKATO, MN VOR/DME	FLYING CLOUD, MN VOR/DME	*2900
*2400 - MOCA		

95.6457 VOR FEDERAL AIRWAY V457

BROADWAY, NJ VOR/DME	LANCASTER, PA VORTAC	*3000
*2600 - MOCA		
LANCASTER, PA VORTAC	*ROAST, PA FIX	**4500
*10000 - MRA		
**2600 - MOCA		
ROAST, PA FIX	VINNY, PA FIX	*4500
*2600 - MOCA		
VINNY, PA FIX	WESTMINSTER, MD VORTAC	3000
WESTMINSTER, MD VORTAC	MARTINSBURG, WV VORTAC	*4000
*3300 - MOCA		

FROM TO MEA

95.6458 VOR FEDERAL AIRWAY V458

SANTA CATALINA, CA VORTAC	AVOLS, CA FIX	4000
AVOLS, CA FIX	PACIF, CA FIX	*3000
*2000 - MOCA		
PACIF, CA FIX	OCEANSIDE, CA VORTAC	3000
OCEANSIDE, CA VORTAC	*VISTA, CA FIX	3000
*5000 - MCA VISTA, CA FIX , E BND		
VISTA, CA FIX	JULIAN, CA VORTAC	7700
JULIAN, CA VORTAC	*KUMBA, CA FIX	7900
*5600 - MCA KUMBA, CA FIX , NW BND		
KUMBA, CA FIX	IMPERIAL, CA VORTAC	4300
IMPERIAL, CA VORTAC	BARD, AZ VORTAC	3600

95.6459 VOR FEDERAL AIRWAY V459

SEAL BEACH, CA VORTAC	DARTS, CA FIX	
	SE BND	4000
	NW BND	6000
DARTS, CA FIX	*SAUGS, CA FIX	7000
*6600 - MCA SAUGS, CA FIX , NW BND		
SAUGS, CA FIX	LAKE HUGHES, CA VORTAC	8000
LAKE HUGHES, CA VORTAC	JEFFY, CA FIX	8000
JEFFY, CA FIX	*LOPES, CA FIX	9000
*8400 - MCA LOPES, CA FIX , S BND		
LOPES, CA FIX	*WRING, CA FIX	7800
*5400 - MCA WRING, CA FIX , SE BND		
WRING, CA FIX	TULE, CA VOR/DME	5000
TULE, CA VOR/DME	EXTRA, CA FIX	3500
EXTRA, CA FIX	FRIANT, CA VORTAC	5000
FRIANT, CA VORTAC	LINDEN, CA VORTAC	*7000
*6200 - MOCA		

95.6460 VOR FEDERAL AIRWAY V460

MISSION BAY, CA VORTAC	*RYAHH, CA FIX	
	E BND	7000
	W BND	4000
*6400 - MCA RYAHH, CA FIX , E BND		
RYAHH, CA FIX	BARET, CA FIX	
	E BND	*8400
	W BND	*7000
*6100 - MOCA		
BARET, CA FIX	CANNO, CA FIX	8400
CANNO, CA FIX	JULIAN, CA VORTAC	8800
JULIAN, CA VORTAC	*MOMAR, CA FIX	8500
*7300 - MCA MOMAR, CA FIX , SW BND		
MOMAR, CA FIX	BLYTHE, CA VORTAC	7000

95.6461 VOR FEDERAL AIRWAY V461

GILA BEND, AZ VORTAC	BUCKEYE, AZ VORTAC	4000
----------------------	--------------------	------

95.6462 VOR FEDERAL AIRWAY V462

FORT DODGE, IA VORTAC	SIoux FALLS, SD VORTAC	4400
-----------------------	------------------------	------

FROM TO MEA

95.6463 VOR FEDERAL AIRWAY V463

WOMAC, GA FIX	*ANNYE, GA FIX	**5000
*5900 - MCA ANNYE, GA FIX , N BND		
**4100 - MOCA		
ANNYE, GA FIX	HARRIS, GA VORTAC	7000

95.6464 VOR FEDERAL AIRWAY V464

SALEM, MI VORTAC	DELOW, MI FIX	3000
U.S. CANADIAN BORDER	DUNKIRK, NY VORTAC	3300
DUNKIRK, NY VORTAC	LANGS, NY FIX	3300
LANGS, NY FIX	GENESE0, NY VOR/DME	4000

95.6465 VOR FEDERAL AIRWAY V465

BULLION, NV VOR/DME	*WELLS, NV VOR	13000
*11800 - MCA WELLS, NV VOR , SW BND		
WELLS, NV VOR	SHEAR, UT FIX	12000
SHEAR, UT FIX	*MALAD CITY, ID VOR/DME	
	SW BND	11000
	NE BND	10000
*10700 - MCA MALAD CITY, ID VOR/DME , NE BND		
MALAD CITY, ID VOR/DME	LUNDI, ID FIX	#11500
#MTA V465 SW TO V21-257 NW 11000		
LUNDI, ID FIX	JACKSON, WY VOR/DME	#*15000
*13300 - MOCA		
*13300 - GNSS MEA		

#MEA IS ESTABLISHED WITH A GAP IN NAVIGATION SIGNAL COVERAGE.
 #MTA V465 NE TO V330 W OR V520 W 16000

JACKSON, WY VOR/DME	DUNOIR, WY VOR/DME	13000
DUNOIR, WY VOR/DME	REDLO, MT FIX	*17000
*14500 - MOCA		
REDLO, MT FIX	LAREI, MT FIX	
	N BND	7200
	S BND	17000
LAREI, MT FIX	*BILLINGS, MT VORTAC	
	S BND	17000
	N BND	6000
*7000 - MCA BILLINGS, MT VORTAC , S BND		
BILLINGS, MT VORTAC	MILES CITY, MT VOR/DME	6000
MILES CITY, MT VOR/DME	WILLISTON, ND VOR/DME	*7000
*5200 - MOCA		
*6000 - GNSS MEA		

95.6466 VOR FEDERAL AIRWAY V466

VOLUNTEER, TN VORTAC	TAMPI, TN FIX	3500
TAMPI, TN FIX	YUMMY, VA FIX	4500
YUMMY, VA FIX	GLADE SPRING, VA VOR/DME	6000
GLADE SPRING, VA VOR/DME	*DORFF, VA FIX	6600
*7000 - MRA		
DORFF, VA FIX	PULASKI, VA VORTAC	6000

FROM TO MEA

95.6467 VOR FEDERAL AIRWAY V467

RICHMOND, IN VORTAC WATERVILLE, OH VOR/DME *10000
 *3000 - MOCA
 WATERVILLE, OH VOR/DME DETROIT, MI VOR/DME *3000
 *2100 - MOCA

95.6468 VOR FEDERAL AIRWAY V468

*BATTLE GROUND, WA VORTAC TROTS, WA FIX **10000
 *5300 - MCA BATTLE GROUND, WA VORTAC , NE BND
 **7200 - MOCA
 **8000 - GNSS MEA
 *TROTS, WA FIX SWANY, WA FIX **11500
 *11500 - MCA TROTS, WA FIX , NE BND
 **6800 - MOCA
 **7000 - GNSS MEA
 *SWANY, WA FIX HITCH, WA FIX **8500
 *11500 - MCA SWANY, WA FIX , SW BND
 **6800 - MOCA
 **7000 - GNSS MEA
 HITCH, WA FIX YAKIMA, WA VORTAC
 SW BND *8500
 NE BND *5000
 *4400 - MOCA
 *5000 - GNSS MEA
 YAKIMA, WA VORTAC GLEED, WA FIX
 NW BND 5500
 SE BND 5000
 GLEED, WA FIX ELLENSBURG, WA VORTAC 6000

95.6469 VOR FEDERAL AIRWAY V469

DANVILLE, VA VOR LYNCHBURG, VA VORTAC 3000
 LYNCHBURG, VA VORTAC RADIA, VA FIX 4600
 RADIA, VA FIX RELEE, VA FIX 6000
 RELEE, VA FIX EXTRAS, VA FIX *8000
 *5100 - MOCA
 *5200 - GNSS MEA
 EXTRAS, VA FIX BOIER, WV FIX *10000
 *6900 - MOCA
 *6900 - GNSS MEA
 BOIER, WV FIX ELKINS, WV VORTAC 6800
 ELKINS, WV VORTAC TYGAR, WV FIX *5000
 *4400 - MOCA
 TYGAR, WV FIX MORGANTOWN, WV VORTAC 4000
 MORGANTOWN, WV VORTAC OTOWN, PA FIX *5000
 *4100 - MOCA
 OTOWN, PA FIX NESTO, PA FIX *4000
 *3100 - MOCA
 NESTO, PA FIX QUARY, PA FIX 4000
 QUARY, PA FIX JOHNSTOWN, PA VORTAC *5000
 *4400 - MOCA
 JOHNSTOWN, PA VORTAC ST THOMAS, PA VORTAC #*5000
 *4500 - MOCA
 #JOHNSTOWN R-125 UNUSABLE, USE ST THOMAS R-307

FROM	TO	MEA
------	----	-----

95.6469 VOR FEDERAL AIRWAY V469 - CONTINUED

ST THOMAS, PA VORTAC *4000 - MOCA	BADDI, PA FIX	*5000
BADDI, PA FIX	HARRISBURG, PA VORTAC	4000
HARRISBURG, PA VORTAC	JOANE, PA FIX	4000
JOANE, PA FIX	DUPONT, DE VORTAC	3000
DUPONT, DE VORTAC	WOODSTOWN, NJ VORTAC	2000
		MAA - 8000

95.6470 VOR FEDERAL AIRWAY V470

PULASKI, VA VORTAC	TABER, VA FIX	5500
TABER, VA FIX *4000 - MRA **5100 - MOCA	*MONAT, VA FIX	**5600
MONAT, VA FIX	LYNCHBURG, VA VORTAC	
	W BND	*4000
	E BND	*3000
*2900 - MOCA		

95.6471 VOR FEDERAL AIRWAY V471

BANGOR, ME VORTAC *2100 - MOCA	MILLINOCKET, ME VOR/DME	*2500
MILLINOCKET, ME VOR/DME *2000 - MOCA	HOULTON, ME VOR/DME	*2600
HOULTON, ME VOR/DME *2100 - MOCA	U.S. CANADIAN BORDER	*2600

95.6472 VOR FEDERAL AIRWAY V472

ELIZABETH CITY, NC VOR/DME *1600 - MOCA	BERTI, NC FIX	*4000
BERTI, NC FIX *7000 - MRA **2100 - MOCA **2100 - GNSS MEA	*ZAGGY, NC FIX	**7000
ZAGGY, NC FIX *1600 - MOCA	KINSTON, NC VORTAC	*2000

95.6473 VOR FEDERAL AIRWAY V473

ROANOKE, VA VORTAC *5100 - MOCA	HOBOS, VA FIX	*6000
HOBOS, VA FIX	MONTEBELLO, VA VOR/DME	6000
MONTEBELLO, VA VOR/DME *5500 - MOCA	GORDONSVILLE, VA VORTAC	*6000

95.6474 VOR FEDERAL AIRWAY V474

NESTO, PA FIX *3100 - MOCA	PLEEZ, PA FIX	*4000
-------------------------------	---------------	-------

FROM	TO	MEA
------	----	-----

95.6474 VOR FEDERAL AIRWAY V474 - CONTINUED

PLEEZ, PA FIX *4500 - MOCA	INDIAN HEAD, PA VORTAC	*5000
INDIAN HEAD, PA VORTAC *4500 - MOCA	ST THOMAS, PA VORTAC	*5000
ST THOMAS, PA VORTAC *4000 - MOCA	NOENO, PA FIX	*5000
NOENO, PA FIX *10000 - MRA **3400 - MOCA **3400 - GNSS MEA	*DELRO, PA FIX	**5000
DELRO, PA FIX *3900 - MOCA *4000 - GNSS MEA	MODENA, PA VORTAC	*10000

95.6475 VOR FEDERAL AIRWAY V475

LA GUARDIA, NY VOR/DME DUNBO, NY FIX *1500 - MOCA	DUNBO, NY FIX BRIDGEPORT, CT VOR/DME	2000 *2000
BRIDGEPORT, CT VOR/DME *1500 - MOCA	MADISON, CT VOR/DME	*2000
MADISON, CT VOR/DME #MADISON R-078 UNUSABLE BYD 16 NM USE NORWICH R-259	NORWICH, CT VOR/DME	#2600
NORWICH, CT VOR/DME *1900 - MOCA	PROVIDENCE, RI VORTAC	*2400

95.6476 VOR FEDERAL AIRWAY V476

LYNCHBURG, VA VORTAC	GORDONSVILLE, VA VORTAC	3300
----------------------	-------------------------	------

95.6477 VOR FEDERAL AIRWAY V477

HUMBLE, TX VORTAC *2000 - MOCA	LEONA, TX VORTAC	*3000
LEONA, TX VORTAC	CEDAR CREEK, TX VORTAC	2100

95.6478 VOR FEDERAL AIRWAY V478

FALMOUTH, KY VOR/DME NEWCOMBE, KY VORTAC	NEWCOMBE, KY VORTAC BECKLEY, WV VORTAC	3100 5900
---	---	--------------

95.6479 VOR FEDERAL AIRWAY V479

DUPONT, DE VORTAC WILJR, NJ FIX *1600 - MOCA *2000 - GNSS MEA	WILJR, NJ FIX MENGE, NJ FIX	2100 *4000
MENGE, NJ FIX	YARDLEY, PA VOR/DME	2000

FROM	TO	MEA
------	----	-----

95.6481 VOR FEDERAL AIRWAY V481

EUGENE, OR VORTAC	CORVALLIS, OR VOR/DME	3500
CORVALLIS, OR VOR/DME	CRAAF, OR FIX	4000

95.6483 VOR FEDERAL AIRWAY V483

DEER PARK, NY VOR/DME	*RYMES, CT FIX	**2500
*5000 - MRA		
**2000 - MOCA		
RYMES, CT FIX	CARMEL, NY VOR/DME	2500
CARMEL, NY VOR/DME	KINGSTON, NY VOR/DME	3000
KINGSTON, NY VOR/DME	WEETS, NY FIX	
	NW BND	*6000
	SE BND	*4000
*3200 - MOCA		
WEETS, NY FIX	RIMBA, NY FIX	6400
RIMBA, NY FIX	DELANCEY, NY VOR/DME	5500
DELANCEY, NY VOR/DME	ROCKDALE, NY VOR/DME	4200
ROCKDALE, NY VOR/DME	STODA, NY FIX	4000
STODA, NY FIX	SYRACUSE, NY VORTAC	2400
SYRACUSE, NY VORTAC	*LYSAN, NY FIX	2300
*3000 - MRA		
LYSAN, NY FIX	ROCHESTER, NY VOR/DME	2300

95.6484 VOR FEDERAL AIRWAY V484

HAILEY, ID NDB/DME	KINZE, ID FIX	9300
KINZE, ID FIX	*TWIN FALLS, ID VORTAC	7000
*8000 - MCA TWIN FALLS, ID VORTAC , E BND		
TWIN FALLS, ID VORTAC	WODEN, ID FIX	8800
WODEN, ID FIX	*DRYAD, ID FIX	**12000
*13000 - MCA DRYAD, ID FIX , SE BND		
**9500 - MOCA		
DRYAD, ID FIX	SWITZ, UT FIX	#*16000
*11900 - MOCA		
#MEA IS ESTABLISHED WITH A GAP IN NAVIGATION SIGNAL COVERAGE.		
SWITZ, UT FIX	CAUSE, UT FIX	*11500
*8600 - MOCA		
CAUSE, UT FIX	*WASATCH, UT VORTAC	8600
*11000 - MCA WASATCH, UT VORTAC , E BND		
WASATCH, UT VORTAC	PARLE, UT FIX	11500
PARLE, UT FIX	MYTON, UT VOR/DME	13000
MYTON, UT VOR/DME	*WINDO, UT FIX	**10500
*13000 - MRA		
**9000 - MOCA		
WINDO, UT FIX	GRAND JUNCTION, CO VOR/DME	10500
GRAND JUNCTION, CO VOR/DME	BATTZ, CO FIX	12300
BATTZ, CO FIX	BLUE MESA, CO VOR/DME	14000
BLUE MESA, CO VOR/DME	HOMME, CO FIX	14600
HOMME, CO FIX	ALAMOSA, CO VORTAC	
	S BND	10000
	N BND	14600

FROM	TO	MEA
------	----	-----

95.6485 VOR FEDERAL AIRWAY V485

VENTURA, CA VOR/DME *6200 - MCA HENER, CA FIX , NW BND	*HENER, CA FIX	5000
HENER, CA FIX	FELLOWS, CA VORTAC	9000
FELLOWS, CA VORTAC *7000 - MCA REDDE, CA FIX , SE BND **6000 - MOCA	*REDDE, CA FIX	**7000
REDDE, CA FIX	PRIEST, CA VOR	6000
PRIEST, CA VOR	PANOS, CA FIX	6500
PANOS, CA FIX *5600 - MOCA	HENCE, CA FIX	*6500
HENCE, CA FIX	SAN JOSE, CA VOR/DME	4600

95.6486 VOR FEDERAL AIRWAY V486

LEBRN, OH FIX	CHARDON, OH VOR/DME	3000
CHARDON, OH VOR/DME	ALLCO, PA FIX	3300
ALLCO, PA FIX *3200 - MOCA	JAMESTOWN, NY VOR/DME	*3700

95.6487 VOR FEDERAL AIRWAY V487

LA GUARDIA, NY VOR/DME	DUNBO, NY FIX	2000
DUNBO, NY FIX *1500 - MOCA	BRIDGEPORT, CT VOR/DME	*2000
BRIDGEPORT, CT VOR/DME *4100 - MOCA	BOWAN, NY FIX	*6000
BOWAN, NY FIX *4300 - MOCA	CAMBRIDGE, NY VOR/DME	*5000
CAMBRIDGE, NY VOR/DME *10000 - MRA	*GRISS, NY FIX	4000
GRISS, NY FIX *2700 - MOCA	ENSON, VT FIX	*4000
ENSON, VT FIX *2800 - MOCA	WEIGH, VT FIX	*4000
WEIGH, VT FIX	BURLINGTON, VT VOR/DME N BND	3000
	S BND	4000
BURLINGTON, VT VOR/DME	U.S. CANADIAN BORDER	2800

95.6489 VOR FEDERAL AIRWAY V489

COATE, NJ FIX *3300 - MOCA	HUGUENOT, NY VOR/DME	*4000
HUGUENOT, NY VOR/DME *3500 - MOCA	WEARD, NY FIX	*4000
WEARD, NY FIX *5700 - MOCA	SAGES, NY FIX	*7000
SAGES, NY FIX	ALBANY, NY VORTAC	6000
ALBANY, NY VORTAC *5000 - GNSS MEA	GLENS FALLS, NY VORTAC	*7000
GLENS FALLS, NY VORTAC *8000 - MRA	*FAIRB, NY FIX	6000

FROM	TO	MEA
------	----	-----

95.6489 VOR FEDERAL AIRWAY V489 - CONTINUED

FAIRB, NY FIX *6000 - GNSS MEA	LEAFY, NY FIX	*8000
LEAFY, NY FIX	KEESE, NY FIX	5200
KEESE, NY FIX	PLATTSBURGH, NY VORTAC	3300

95.6490 VOR FEDERAL AIRWAY V490

UTICA, NY VORTAC *6000 - MRA **3300 - MOCA	*GALWA, NY FIX	**4000
GALWA, NY FIX *3300 - MOCA	CAMBRIDGE, NY VOR/DME	*4000
CAMBRIDGE, NY VOR/DME *5300 - MOCA	STRUM, NH FIX	*6000
STRUM, NH FIX	DUBIN, NH FIX	5000
DUBIN, NH FIX	LURCH, NH FIX	4000
LURCH, NH FIX *4000 - MCA MUGGY, NH FIX , W BND	*MUGGY, NH FIX	4000
MUGGY, NH FIX	MANCHESTER, NH VOR/DME	3000

95.6491 VOR FEDERAL AIRWAY V491

RAPID CITY, SD VORTAC BFFLO, SD FIX *5000 - MOCA	BFFLO, SD FIX HAYNI, ND FIX	5000 *9000
HAYNI, ND FIX *4500 - MOCA	DICKINSON, ND VORTAC	*5000
DICKINSON, ND VORTAC *4300 - MOCA	MINOT, ND VORTAC	*6000

95.6492 VOR FEDERAL AIRWAY V492

ST PETERSBURG, FL VORTAC LA BELLE, FL VORTAC *1500 - MOCA	LA BELLE, FL VORTAC PAHOKEE, FL VORTAC	2000 *2000
PAHOKEE, FL VORTAC *1500 - MOCA	PALM BEACH, FL VORTAC	*2000
PALM BEACH, FL VORTAC *2000 - MOCA	STOOP, FL FIX	*3000
STOOP, FL FIX	MELBOURNE, FL VOR/DME	3000

95.6493 VOR FEDERAL AIRWAY V493

LIVINGSTON, TN VORTAC	LEXINGTON, KY VORTAC	3500
LEXINGTON, KY VORTAC	BEAER, KY FIX	3000
BEAER, KY FIX	YORK, KY VORTAC	3300
YORK, KY VORTAC	TARTO, OH FIX	3300
TARTO, OH FIX	APPLETON, OH VORTAC	3000
APPLETON, OH VORTAC	DUSKY, OH FIX	3000
DUSKY, OH FIX	WATERVILLE, OH VOR/DME	2600
WATERVILLE, OH VOR/DME *2100 - MOCA	CARLETON, MI VORTAC	*3000
MENOMINEE, MI VOR/DME	RHINELANDER, WI VORTAC	3500

FROM TO MEA

95.6494 VOR FEDERAL AIRWAY V494

CRESCENT CITY, CA VORTAC *3500 - MOCA	FORTUNA, CA VORTAC	*6000
FORTUNA, CA VORTAC *6100 - MOCA	MENDOCINO, CA VORTAC	*13000
MENDOCINO, CA VORTAC	SANTA ROSA, CA VOR/DME	6000
SANTA ROSA, CA VOR/DME	POPES, CA FIX	5000
POPES, CA FIX *8500 - MRA	*RAGGS, CA FIX	5100
RAGGS, CA FIX	SACRAMENTO, CA VORTAC	5100
SACRAMENTO, CA VORTAC *2300 - MOCA	ROZZY, CA FIX	*3500
ROZZY, CA FIX	HAGAN, CA FIX	4000
HAGAN, CA FIX *9000 - MCA AUDIO, CA FIX , NE BND	*AUDIO, CA FIX	**6000
**4500 - MOCA		
AUDIO, CA FIX	SQUAW VALLEY, CA VOR/DME	11000
SQUAW VALLEY, CA VOR/DME *11000 - MCA VIKES, NV FIX , SW BND	*VIKES, NV FIX	12000
VIKES, NV FIX *9000 - MCA HAZEN, NV VORTAC , SW BND	*HAZEN, NV VORTAC	**10000
**9300 - MOCA		

95.6495 VOR FEDERAL AIRWAY V495

ABBOTSFORD, CANADA NDB	U.S. CANADIAN BORDER	3000
U.S. CANADIAN BORDER *1900 - MOCA	WHATCOM, WA VORTAC	*3000
WHATCOM, WA VORTAC	U.S. CANADIAN BORDER	3000
U.S. CANADIAN BORDER *2800 - MOCA	VICTORIA, CANADA VOR/DME	*3000
VICTORIA, CANADA VOR/DME	CONDI, CANADA FIX	4500
CONDI, CANADA FIX	DISCO, CANADA FIX	4000
DISCO, CANADA FIX *4300 - MOCA	U.S. CANADIAN BORDER	*5400
U.S. CANADIAN BORDER *4300 - MOCA	JAWBN, WA FIX	#*5400
#V495 SE TO V4 W 8000		
JAWBN, WA FIX *4300 - MOCA	LOFAL, WA FIX	*5400
LOFAL, WA FIX *2800 - MOCA	SEATTLE, WA VORTAC	*4000
SEATTLE, WA VORTAC *3000 - MOCA	CIDUG, WA FIX	*5000
*3000 - GNSS MEA		
CIDUG, WA FIX	ALDER, WA FIX	*9000
	S BND	*5000
*4000 - MOCA	N BND	
*4000 - GNSS MEA		
ALDER, WA FIX *8500 - MRA	*TOUTL, WA FIX	**9000
*5900 - MCA TOUTL, WA FIX , N BND		
**6800 - MOCA		
**7000 - GNSS MEA		
TOUTL, WA FIX	BATTLE GROUND, WA VORTAC	*9000
	N BND	*5000
*5000 - MOCA	S BND	
*5000 - GNSS MEA, N BND		
BATTLE GROUND, WA VORTAC	NEWBERG, OR VOR/DME	4000

FROM	TO	MEA
------	----	-----

95.6495 VOR FEDERAL AIRWAY V495 - CONTINUED

NEWBERG, OR VOR/DME *3400 - MOCA	CORVALLIS, OR VOR/DME	*4000
CORVALLIS, OR VOR/DME HORTE, OR FIX	HORTE, OR FIX *VAUGN, OR FIX S BND N BND	4000 7000 4000
*7000 - MRA VAUGN, OR FIX *4400 - MOCA	ROSEBURG, OR VOR/DME	*7000
ROSEBURG, OR VOR/DME *7500 - MOCA	MERLI, OR FIX	*8000
MERLI, OR FIX *10100 - MRA **6500 - MOCA	*PAPLE, OR FIX	**9000
PAPLE, OR FIX *10000 - MRA **7300 - MOCA	*BAYTS, OR FIX	**10100
BAYTS, OR FIX *9400 - MOCA	FORT JONES, CA VOR/DME	*10000

95.6496 VOR FEDERAL AIRWAY V496

UTICA, NY VORTAC MALLO, NY FIX *6000 - GNSS MEA	MALLO, NY FIX GLENS FALLS, NY VORTAC	4500 *7000
GLENS FALLS, NY VORTAC *6000 - GNSS MEA	KERST, VT FIX	*10000
KERST, VT FIX LEBANON, NH VOR/DME GRUMP, NH FIX NEETS, NH FIX	LEBANON, NH VOR/DME GRUMP, NH FIX NEETS, NH FIX KENNEBUNK, ME VOR/DME	5900 5000 4000 3600

95.6497 VOR FEDERAL AIRWAY V497

ROME, OR VOR/DME WILDHORSE, OR VOR/DME KIMBERLY, OR VORTAC KLICKITAT, OR VOR/DME *5500 - MRA	WILDHORSE, OR VOR/DME KIMBERLY, OR VORTAC KLICKITAT, OR VOR/DME *SUNED, WA FIX	9000 9000 7300 7000
SUNED, WA FIX MOSES LAKE, WA VOR/DME	MOSES LAKE, WA VOR/DME EPHRATA, WA VORTAC	6000 4000

95.6499 VOR FEDERAL AIRWAY V499

BALTIMORE, MD VORTAC BELAY, MD FIX LANCASTER, PA VORTAC *3900 - MOCA	BELAY, MD FIX LANCASTER, PA VORTAC BINGHAMTON, NY VORTAC	2300 2500 *4500
---	--	-----------------------

95.6500 VOR FEDERAL AIRWAY V500

BATTLE GROUND, WA VORTAC NEWBERG, OR VOR/DME	NEWBERG, OR VOR/DME GLARA, OR FIX	4000 4000
---	--------------------------------------	--------------

FROM	TO	MEA
95.6500 VOR FEDERAL AIRWAY V500 - CONTINUED		
GLARA, OR FIX	HARZL, OR FIX W BND E BND	*7200 *10000
*6700 - MOCA *7000 - GNSS MEA		
HARZL, OR FIX	RATZZ, OR FIX E BND W BND	*10000 *8000
*7400 - MOCA *8000 - GNSS MEA		
RATZZ, OR FIX	*GASHE, OR FIX	**10000
*10000 - MRA **8000 - MOCA **8000 - GNSS MEA		
GASHE, OR FIX	KIMBERLY, OR VORTAC	*9200
*8200 - MOCA		
KIMBERLY, OR VORTAC	*HOSTS, OR FIX	11000
*11700 - MRA		
HOSTS, OR FIX	PARMO, ID FIX E BND W BND	6000 11000
PARMO, ID FIX	*BOISE, ID VORTAC	5000
*7400 - MCA BOISE, ID VORTAC , E BND		
BOISE, ID VORTAC	AROWS, ID FIX E BND W BND	9000 8000
AROWS, ID FIX	*DERSO, ID FIX	**12500
*15200 - MCA DERSO, ID FIX , E BND *10000 - MOCA		
DERSO, ID FIX	SOLDE, ID FIX	*17000
*10400 - MOCA		
SOLDE, ID FIX	*REAPS, ID FIX E BND W BND	**14000 **17000
*14000 - MCA REAPS, ID FIX , W BND *8000 - MOCA		
REAPS, ID FIX	BETRE, ID FIX	*9500
*7000 - MOCA		
BETRE, ID FIX	POCATELLO, ID VOR/DME	7500

95.6501 VOR FEDERAL AIRWAY V501

MARTINSBURG, WV VORTAC	HAGERSTOWN, MD VOR	3500
HAGERSTOWN, MD VOR	ST THOMAS, PA VORTAC	4000
ST THOMAS, PA VORTAC	PHILIPSBURG, PA VORTAC	*4500
*4000 - MOCA		
WELLSVILLE, NY VORTAC	BEEPS, NY FIX	*4500
*4000 - MOCA		

95.6502 VOR FEDERAL AIRWAY V502

DODGE CITY, KS VORTAC	DISKS, KS FIX	*4500
*4000 - MOCA		
DISKS, KS FIX	*SPELT, KS FIX	**5000
*5000 - MRA **3300 - MOCA		
SPELT, KS FIX	HUTCHINSON, KS VOR/DME	3200
HUTCHINSON, KS VOR/DME	WAIVE, KS FIX	4000

FROM TO MEA

95.6502 VOR FEDERAL AIRWAY V502 - CONTINUED

WAIVE, KS FIX	*FLOSS, KS FIX	3300
*5000 - MRA		
FLOSS, KS FIX	EMPORIA, KS VORTAC	3300
EMPORIA, KS VORTAC	KANSAS CITY, MO VORTAC	3100
KANSAS CITY, MO VORTAC	BRAYMER, MO VOR/DME	2600
BRAYMER, MO VOR/DME	KIRKSVILLE, MO VORTAC	2900

95.6503 VOR FEDERAL AIRWAY V503

ROCHESTER, MN VOR/DME	CEDAR RAPIDS, IA VOR/DME	*4500
*3600 - MOCA		

95.6505 VOR FEDERAL AIRWAY V505

DES MOINES, IA VORTAC	GUMBO, IA FIX	2700
GUMBO, IA FIX	FORT DODGE, IA VORTAC	3000
FORT DODGE, IA VORTAC	MASON CITY, IA VORTAC	3000
MASON CITY, IA VORTAC	FREED, MN FIX	3000
FREED, MN FIX	*ALMAY, MN FIX	**4600
*5000 - MRA		
**2800 - MOCA		
ALMAY, MN FIX	PRAGS, MN FIX	*5000
*2500 - MOCA		
PRAGS, MN FIX	GOPHER, MN VORTAC	3000
GOPHER, MN VORTAC	SIREN, WI VOR/DME	3000
SIREN, WI VOR/DME	DULUTH, MN VORTAC	4000
DULUTH, MN VORTAC	HIBBING, MN VOR/DME	3300
HIBBING, MN VOR/DME	SQEAK, MN FIX	*5000
*3100 - MOCA		
SQEAK, MN FIX	*BEBEL, MN FIX	5000
*4000 - MRA		
BEBEL, MN FIX	INTERNATIONAL FALLS, MN VORTAC	3000

95.6506 VOR FEDERAL AIRWAY V506

TULSA, OK VORTAC	VINTA, OK FIX	2600
VINTA, OK FIX	NEOSHO, MO VOR/DME	3000
NEOSHO, MO VOR/DME	BILIE, MO FIX	3000
BILIE, MO FIX	SPRINGFIELD, MO VORTAC	3000

95.6507 VOR FEDERAL AIRWAY V507

ARDMORE, OK VORTAC	WILL ROGERS, OK VORTAC	3100
WILL ROGERS, OK VORTAC	WAXEY, OK FIX	
	N BND	*9300
	S BND	*5000
*3300 - MOCA		
*4000 - GNSS MEA		
WAXEY, OK FIX	ROLLS, OK FIX	
	N BND	*11000
	S BND	*9300
*3800 - MOCA		
*4000 - GNSS MEA		

FROM TO MEA

95.6507 VOR FEDERAL AIRWAY V507 - CONTINUED

ROLLS, OK FIX	MITBEE, OK VORTAC N BND S BND	*4000 *9300
*4000 - GNSS MEA		
MITBEE, OK VORTAC	LIBERAL, KS VORTAC	4700
LIBERAL, KS VORTAC	GARDEN CITY, KS VORTAC	4700

95.6508 VOR FEDERAL AIRWAY V508

HILL CITY, KS VORTAC *3900 - MOCA	HAYS, KS VORTAC	*4500
HAYS, KS VORTAC *4000 - MRA	*GLIDE, KS FIX	3900
GLIDE, KS FIX *2900 - MOCA	SALINA, KS VORTAC	*3600
SALINA, KS VORTAC *5000 - MRA	*VASCO, KS FIX	3000
VASCO, KS FIX	MANHATTAN, KS VOR/DME	3000
MANHATTAN, KS VOR/DME	TOPEKA, KS VORTAC	3000
TOPEKA, KS VORTAC	RUGBB, KS FIX	2800

95.6509 VOR FEDERAL AIRWAY V509

ST PETERSBURG, FL VORTAC *5000 - MRA **2600 - MOCA	*CROWD, FL FIX	**5000
CROWD, FL FIX *1800 - MOCA	HALLR, FL FIX	*6000

95.6510 VOR FEDERAL AIRWAY V510

DICKINSON, ND VORTAC	BISMARCK, ND VOR/DME	4600
BISMARCK, ND VOR/DME *12000 - MRA	*BEHQY, ND FIX	3900
BEHQY, ND FIX	JAMESTOWN, ND VOR/DME	3900
JAMESTOWN, ND VOR/DME *6000 - MRA	*CHAFE, ND FIX	3300
CHAFE, ND FIX	FARGO, ND VORTAC W BND E BND	3300 2700
FARGO, ND VORTAC	STARR, MN FIX	3500
STARR, MN FIX *3000 - MOCA	ALEXANDRIA, MN VOR/DME	*3500
ALEXANDRIA, MN VOR/DME *5000 - MCA DAYLE, MN FIX , NW BND	*DAYLE, MN FIX	5000
DAYLE, MN FIX	GOPHER, MN VORTAC	4000
GOPHER, MN VORTAC *5500 - MCA BITLR, WI FIX , SE BND	*BITLR, WI FIX	3400
BITLR, WI FIX	NODINE, MN VORTAC	5500
NODINE, MN VORTAC	DELLS, WI VORTAC	3000
OSHKOSH, WI VORTAC	FALLS, WI VOR/DME	3000
FALLS, WI VOR/DME *3500 - MRA	*GAYLE, MI FIX	3500
GAYLE, MI FIX	MUSKEGON, MI VORTAC	3500
MUSKEGON, MI VORTAC	VICTORY, MI VOR/DME	2700
VICTORY, MI VOR/DME	LANSING, MI VORTAC	2700

FROM TO MEA

95.6510 VOR FEDERAL AIRWAY V510 - CONTINUED

BUFFALO, NY VOR/DME *EHMAN, NY FIX #**11000
 *11000 - MCA EHMANN, NY FIX , SW BND
 **3000 - GNSS MEA
 #BUFFALO R-053 UNUSABLE BELOW 11000.
 EHMANN, NY FIX ROCHESTER, NY VOR/DME 2400

95.6511 VOR FEDERAL AIRWAY V511

LAKELAND, FL VORTAC HALLR, FL FIX *4000
 *2200 - MOCA
 HALLR, FL FIX THNDR, FL FIX *7000
 *1700 - MOCA
 *5000 - GNSS MEA
 THNDR, FL FIX DOLPHIN, FL VORTAC *3000
 *1500 - MOCA

95.6512 VOR FEDERAL AIRWAY V512

POCKET CITY, IN VORTAC HOLAN, IN FIX 2600
 HOLAN, IN FIX SACKO, IN FIX *3500
 *2100 - MOCA
 *3000 - GNSS MEA
 SACKO, IN FIX LOUISVILLE, KY VORTAC 2700
 LOUISVILLE, KY VORTAC CLEGG, KY FIX *10000
 *2700 - MOCA
 CLEGG, KY FIX LEXINGTON, KY VORTAC 2800

95.6513 VOR FEDERAL AIRWAY V513

LIVINGSTON, TN VORTAC NEW HOPE, KY VOR/DME 3000
 NEW HOPE, KY VOR/DME LOUISVILLE, KY VORTAC 2700

95.6514 VOR FEDERAL AIRWAY V514

MISSION BAY, CA VORTAC *RYAHH, CA FIX 7000
 E BND 4000
 W BND
 *6400 - MCA RYAAH, CA FIX , E BND
 RYAAH, CA FIX BARET, CA FIX *8400
 E BND *7000
 W BND
 *6100 - MOCA
 BARET, CA FIX CANNO, CA FIX 8400
 CANNO, CA FIX JULIAN, CA VORTAC 8800
 JULIAN, CA VORTAC THERMAL, CA VORTAC 9000
 THERMAL, CA VORTAC *TWENTYNINE PALMS, CA VORTAC 7000
 *10200 - MCA TWENTYNINE PALMS, CA VORTAC , NE BND
 *TWENTYNINE PALMS, CA GOFFS, CA VORTAC **12000
 VORTAC
 *10200 - MCA TWENTYNINE PALMS, CA VORTAC , NE BND
 **7900 - MOCA
 **8000 - GNSS MEA
 GOFFS, CA VORTAC BOULDER CITY, NV VORTAC 7600

FROM	TO	MEA
------	----	-----

95.6516 VOR FEDERAL AIRWAY V516

LIBERAL, KS VORTAC *4500 - MOCA	ANTHONY, KS VORTAC	*6000
ANTHONY, KS VORTAC PIONEER, OK VORTAC *2600 - MOCA	PIONEER, OK VORTAC TYROE, KS FIX	3000 *3100
TYROE, KS FIX	OSWEGO, KS VORTAC	2700

95.6517 VOR FEDERAL AIRWAY V517

SNOWBIRD, TN VORTAC MIAMI, TN FIX *4700 - MOCA	MIAMI, TN FIX LONDON, KY VORTAC	6900 *5500
LONDON, KY VORTAC LOGIC, KY FIX FALMOUTH, KY VOR/DME CINCINNATI, KY VORTAC RICHMOND, IN VORTAC	LOGIC, KY FIX FALMOUTH, KY VOR/DME CINCINNATI, KY VORTAC RICHMOND, IN VORTAC DAYTON, OH VOR/DME	3300 2800 2700 2800 2900

95.6518 VOR FEDERAL AIRWAY V518

FILLMORE, CA VORTAC TWINE, CA FIX *7000 - MCA LANGE, CA FIX , NE BND	TWINE, CA FIX *LANGE, CA FIX	5500 7000
LANGE, CA FIX *6300 - MCA PALMDALE, CA VORTAC , SW BND	*PALMDALE, CA VORTAC	7000

95.6519 VOR FEDERAL AIRWAY V519

VOLUNTEER, TN VORTAC TAMPI, TN FIX YUMMY, VA FIX GLADE SPRING, VA VOR/DME *13000 - MRA	TAMPI, TN FIX YUMMY, VA FIX GLADE SPRING, VA VOR/DME *TELOC, VA FIX	3500 4500 6000 6900
TELOC, VA FIX BLUEFIELD, WV VORTAC *5900 - MOCA *5900 - GNSS MEA #BECKLEY R-193 UNUSABLE BELOW 9000.	BLUEFIELD, WV VORTAC BECKLEY, WV VORTAC	6100 #*9000

95.6520 VOR FEDERAL AIRWAY V520

*BATTLE GROUND, WA VORTAC *4700 - MCA BATTLE GROUND, WA VORTAC , E BND	KLICKITAT, OR VOR/DME	7000
KLICKITAT, OR VOR/DME AMPLE, WA FIX	AMPLE, WA FIX VIRTU, WA FIX NE BND SW BND	6000 4000 5000
VIRTU, WA FIX PASCO, WA VOR/DME *5800 - MCA WALLA WALLA, WA VOR/DME , NE BND	PASCO, WA VOR/DME *WALLA WALLA, WA VOR/DME	4000 3200
WALLA WALLA, WA VOR/DME CLOVA, WA FIX	CLOVA, WA FIX NEZ PERCE, ID VOR/DME NE BND SW BND	8000 5500 8000

FROM TO MEA

95.6520 VOR FEDERAL AIRWAY V520 - CONTINUED

NEZ PERCE, ID VOR/DME	FERDI, ID FIX W BND E BND	6700 12000
FERDI, ID FIX	SALMON, ID VOR/DME	12000
SALMON, ID VOR/DME	*DUBOIS, ID VORTAC	13600
*9000 - MCA DUBOIS, ID VORTAC , E BND		
*10600 - MCA DUBOIS, ID VORTAC , W BND		
DUBOIS, ID VORTAC	*JACKSON, WY VOR/DME	#15300
*15200 - MCA JACKSON, WY VOR/DME , W BND		
#MTA V520 E TO V330 W 14200		

95.6521 VOR FEDERAL AIRWAY V521

DOLPHIN, FL VORTAC *1500 - MOCA	RUTHY, FL FIX	*3000
RUTHY, FL FIX	LEE COUNTY, FL VORTAC	2300
LEE COUNTY, FL VORTAC	QUNCY, FL FIX	2600
QUNCY, FL FIX	LAKELAND, FL VORTAC	2300
LAKELAND, FL VORTAC	*DADES, FL FIX	**2300
*5000 - MRA		
**1800 - MOCA		
DADES, FL FIX	NITTS, FL FIX	*2300
*1800 - MOCA		
NITTS, FL FIX	*ORATE, FL FIX	**3000
*3000 - MRA		
**1700 - MOCA		
ORATE, FL FIX	CROSS CITY, FL VORTAC	*2000
*1500 - MOCA		
CROSS CITY, FL VORTAC	HEVVN, FL FIX	#*5000
*1400 - MOCA		
*2000 - GNSS MEA		
#CROSS CITY R-289 UNUSABLE BEYOND 60 NM.		
HEVVN, FL FIX	*TERES, FL FIX	#**2000
*7000 - MRA		
**1300 - MOCA		
#*GNSS MEA		
*GNSS REQUIRED		
TERES, FL FIX	CRESS, FL FIX	*4000
*1400 - MOCA		
*2000 - GNSS MEA		
CRESS, FL FIX	MARIANNA, FL VORTAC	2000
MARIANNA, FL VORTAC	WIREGRASS, AL VORTAC	2000
WIREGRASS, AL VORTAC	CLIOS, AL FIX	*2300
*1900 - MOCA		
CLIOS, AL FIX	MONTGOMERY, AL VORTAC	2400
MONTGOMERY, AL VORTAC	KYLEE, AL FIX	3000
KYLEE, AL FIX	VULCAN, AL VORTAC	3800

95.6522 VOR FEDERAL AIRWAY V522

DRYER, OH VOR/DME	FAILS, OH FIX	2500
FAILS, OH FIX	ERIE, PA VORTAC	2700
ERIE, PA VORTAC	HAMIT, PA FIX	3200
HAMIT, PA FIX	DUNKIRK, NY VORTAC	3300

FROM	TO	MEA
------	----	-----

95.6523 VOR FEDERAL AIRWAY V523

APPLETON, OH VORTAC	TIVERTON, OH VOR/DME	3000
TIVERTON, OH VOR/DME	AKRON, OH VOR/DME	3000
AKRON, OH VOR/DME	YOUNGSTOWN, OH VORTAC	3000
YOUNGSTOWN, OH VORTAC	ERIE, PA VORTAC	*5000
*3000 - GNSS MEA		

95.6524 VOR FEDERAL AIRWAY V524

HAYDEN, CO VOR/DME	LARAMIE, WY VOR/DME	14200
LARAMIE, WY VOR/DME	SCOTTSBLUFF, NE VORTAC	*12000
*10900 - MOCA		
*11000 - GNSS MEA		
SCOTTSBLUFF, NE VORTAC	NORTH PLATTE, NE VORTAC	7000

95.6525 VOR FEDERAL AIRWAY V525

APPLETON, OH VORTAC	TIVERTON, OH VOR/DME	3000
TIVERTON, OH VOR/DME	DRYER, OH VOR/DME	3000

95.6526 VOR FEDERAL AIRWAY V526

NORTHBROOK, IL VOR/DME	*MINCE, MI FIX	2500
*3500 - MRA		
MINCE, MI FIX	MUSKY, MI FIX	2500
MUSKY, MI FIX	MAPER, MI FIX	*3500
*1700 - MOCA		
*2600 - GNSS MEA		
MAPER, MI FIX	GIPPER, MI VORTAC	2600

95.6527 VOR FEDERAL AIRWAY V527

HOT SPRINGS, AR VOR/DME	HIDER, AR FIX	3000
HIDER, AR FIX	ROVER, AR FIX	*5500
*3100 - MOCA		
ROVER, AR FIX	DANIL, AR FIX	*9500
*2500 - MOCA		
DANIL, AR FIX	*SCRAN, AR FIX	**9500
*3300 - MRA		
**3100 - MOCA		
SCRAN, AR FIX	CASKS, AR FIX	*6500
*3500 - MOCA		
CASKS, AR FIX	RAZORBACK, AR VORTAC	4000
RAZORBACK, AR VORTAC	GAMPS, AR FIX	3500
GAMPS, AR FIX	JENKY, MO FIX	*4000
*3100 - MOCA		
JENKY, MO FIX	BILIE, MO FIX	3300
BILIE, MO FIX	SPRINGFIELD, MO VORTAC	3000

FROM	TO	MEA
95.6528 VOR FEDERAL AIRWAY V528		
*PHOENIX, AZ VORTAC *8000 - MCA PHOENIX, AZ VORTAC , NE BND **9400 - MOCA **10000 - GNSS MEA	EAGUL, AZ FIX	**14500
EAGUL, AZ FIX *16000 - MRA **9800 - MOCA	*PAYSO, AZ FIX	**16000
PAYSO, AZ FIX *9800 - MOCA	ST JOHNS, AZ VORTAC	*13000
95.6529 VOR FEDERAL AIRWAY V529		
*FAMIN, FL FIX *5700 - MRA **1500 - MOCA	SWAGS, FL FIX	**5700
SWAGS, FL FIX *1400 - MOCA	LA BELLE, FL VORTAC	*2000
95.6530 VOR FEDERAL AIRWAY V530		
TEXICO, TX VORTAC	CHILDRESS, TX VORTAC	6000
95.6531 VOR FEDERAL AIRWAY V531		
PALM BEACH, FL VORTAC *3000 - MRA **2500 - MOCA	*SHEDS, FL FIX	**3000
SHEDS, FL FIX *6000 - MCA BAIRN, FL FIX , SE BND **2000 - MOCA	*BAIRN, FL FIX	**6000
BAIRN, FL FIX	ORLANDO, FL VORTAC	2700
95.6532 VOR FEDERAL AIRWAY V532		
LITTLE ROCK, AR VORTAC *3500 - MRA	*PARON, AR FIX	2600
PARON, AR FIX *3100 - MOCA	GATZY, AR FIX	*3700
GATZY, AR FIX *3200 - MOCA	BLURB, AR FIX	*5500
BLURB, AR FIX *3600 - MOCA	BLIMP, AR FIX	*4100
BLIMP, AR FIX *2400 - MOCA	FORT SMITH, AR VORTAC	*2900
FORT SMITH, AR VORTAC *3000 - MRA	*AKINS, OK FIX	2500
AKINS, OK FIX *2200 - MOCA	OKMULGEE, OK VOR/DME	*3000
OKMULGEE, OK VOR/DME	PIONEER, OK VORTAC	3000
PIONEER, OK VORTAC	WICHITA, KS VORTAC	3600
WICHITA, KS VORTAC	SALINA, KS VORTAC	3600
SALINA, KS VORTAC *3000 - MOCA	LINCOLN, NE VORTAC	*5000

FROM TO MEA

95.6533 VOR FEDERAL AIRWAY V533

ST PETERSBURG, FL VORTAC	LAKELAND, FL VORTAC	2000
LAKELAND, FL VORTAC	*CAMBE, FL FIX	2000
*4000 - MRA		
CAMBE, FL FIX	ORLANDO, FL VORTAC	2000
ORLANDO, FL VORTAC	OAKIE, FL FIX	2000
OAKIE, FL FIX	ORMOND BEACH, FL VORTAC	*4000
*1600 - MOCA		

95.6534 VOR FEDERAL AIRWAY V534

LITTLE ROCK, AR VORTAC	BIBBS, AR FIX	3500
BIBBS, AR FIX	HAAWK, AR FIX	*4500
*2500 - MOCA		
HAAWK, AR FIX	*SCRAN, AR FIX	**4500
*3300 - MRA		
**3100 - MOCA		
SCRAN, AR FIX	*DRANO, AR FIX	**3500
*3000 - MRA		
**3000 - MOCA		
DRANO, AR FIX	FORT SMITH, AR VORTAC	*2600
*2100 - MOCA		

95.6535 VOR FEDERAL AIRWAY V535

SIDON, MS VORTAC	HOLLY SPRINGS, MS VORTAC	*3000
*2100 - MOCA		

95.6536 VOR FEDERAL AIRWAY V536

NORTH BEND, OR VORTAC	*RARES, OR FIX	
	N BND	6000
	S BND	3700
*5500 - MRA		
RARES, OR FIX	CORVALLIS, OR VOR/DME	6000
CORVALLIS, OR VOR/DME	SHEDD, OR FIX	3000
SHEDD, OR FIX	LATHE, OR FIX	4000
LATHE, OR FIX	*JAIME, OR FIX	6000
*8300 - MCA JAIME, OR FIX , E BND		
JAIME, OR FIX	MANTE, OR FIX	*10000
*7800 - MOCA		
MANTE, OR FIX	DESCHUTES, OR VORTAC	10000
DESCHUTES, OR VORTAC	ZORNS, OR FIX	
	NE BND	10000
	SW BND	7000
ZORNS, OR FIX	*RENCE, OR FIX	**10000
*10000 - MRA		
**7700 - MOCA		
RENCE, OR FIX	HEPPE, OR FIX	*10000
*7700 - MOCA		
HEPPE, OR FIX	PENDLETON, OR VORTAC	
	NE BND	6000
	SW BND	10000
PENDLETON, OR VORTAC	WALLA WALLA, WA VOR/DME	4100
WALLA WALLA, WA VOR/DME	PULLMAN, WA VOR/DME	*6000
*5700 - MOCA		
PULLMAN, WA VOR/DME	MULLAN PASS, ID VOR/DME	9100
MULLAN PASS, ID VOR/DME	KALISPELL, MT VOR/DME	*11500
*9700 - MOCA		
*10000 - GNSS MEA		

FROM TO MEA

95.6536 VOR FEDERAL AIRWAY V536 - CONTINUED

KALISPELL, MT VOR/DME *10900 - MOCA	GAPAR, MT FIX	*13000
GAPAR, MT FIX *10600 - MCA PIKUN, MT FIX , W BND **11400 - MOCA	*PIKUN, MT FIX	**12000
PIKUN, MT FIX	*CHOTE, MT FIX W BND E BND	**10000 **9000
*9200 - MCA CHOTE, MT FIX , W BND **6900 - MOCA		
CHOTE, MT FIX GREAT FALLS, MT VORTAC *9700 - MOCA	GREAT FALLS, MT VORTAC SWEDD, MT FIX	7000 *12000
SWEDD, MT FIX *9200 - MCA MENAR, MT FIX , NW BND **9400 - MOCA	*MENAR, MT FIX	**10000
MENAR, MT FIX *9300 - MCA BOZEMAN, MT VOR/DME , SE BND	*BOZEMAN, MT VOR/DME	8700
SHERIDAN, WY VOR/DME GILLETTE, WY VOR/DME NEWCASTLE, WY VOR *9300 - MRA	GILLETTE, WY VOR/DME NEWCASTLE, WY VOR *ZAMBI, SD FIX	7000 7500 9300
ZAMBI, SD FIX	*RAPID CITY, SD VORTAC E BND W BND	8000 9300
*6500 - MCA RAPID CITY, SD VORTAC , W BND		

95.6537 VOR FEDERAL AIRWAY V537

PALM BEACH, FL VORTAC *2000 - MOCA	STOOP, FL FIX	*3000
STOOP, FL FIX TREASURE, FL VORTAC *2500 - MRA	TREASURE, FL VORTAC *PRESK, FL FIX	2000 3000
PRESK, FL FIX *2000 - MOCA	CERMO, FL FIX	*8000
CERMO, FL FIX	OCALA, FL VORTAC NW BND SE BND	2000 8000
OCALA, FL VORTAC *3000 - MRA	*LEJKO, FL FIX	2000
LEJKO, FL FIX GATORS, FL VORTAC *2000 - MOCA	GATORS, FL VORTAC ALVIN, FL FIX	2000 *3000
ALVIN, FL FIX	GREENVILLE, FL VORTAC	2000

95.6538 VOR FEDERAL AIRWAY V538

*TWENTYNINE PALMS, CA VORTAC *10200 - MCA TWENTYNINE PALMS, CA VORTAC , NE BND **7900 - MOCA **8000 - GNSS MEA	GOFFS, CA VORTAC	**12000
GOFFS, CA VORTAC	LAS VEGAS, NV VORTAC	9000

FROM	TO	MEA
------	----	-----

95.6539 VOR FEDERAL AIRWAY V539

KEY WEST, FL VORTAC	CORGI, FL FIX	1500
CORGI, FL FIX	GOODY, FL FIX	*4000
*1200 - MOCA		
GOODY, FL FIX	LEE COUNTY, FL VORTAC	2000

95.6540 VOR FEDERAL AIRWAY V540

CUNNINGHAM, KY VORTAC	TAMMS, IL FIX	2800
TAMMS, IL FIX	FARMINGTON, MO VORTAC	3500

95.6541 VOR FEDERAL AIRWAY V541

GADSDEN, AL VOR/DME	HOBBI, AL FIX	*3600
*2800 - MOCA		
HOBBI, AL FIX	DECATUR, AL VOR/DME	3000
DECATUR, AL VOR/DME	MUSCLE SHOALS, AL VORTAC	2500

95.6542 VOR FEDERAL AIRWAY V542

ROSEWOOD, OH VORTAC	*LAWTO, OH FIX	4000
*4000 - MRA		
LAWTO, OH FIX	MANSFIELD, OH VORTAC	*4000
*2500 - MOCA		
MANSFIELD, OH VORTAC	AKRON, OH VOR/DME	3000
AKRON, OH VOR/DME	YOUNGSTOWN, OH VORTAC	*3000
*2600 - MOCA		
YOUNGSTOWN, OH VORTAC	HAGAR, PA FIX	3000
HAGAR, PA FIX	TIDIOUTE, PA VORTAC	3600
TIDIOUTE, PA VORTAC	BRADFORD, PA VOR/DME	*4000
*3500 - MOCA		
BRADFORD, PA VOR/DME	EXALL, PA FIX	4500
EXALL, PA FIX	ELMIRA, NY VOR/DME	4000
ELMIRA, NY VOR/DME	BINGHAMTON, NY VORTAC	3500
BINGHAMTON, NY VORTAC	OXFOR, NY FIX	3500
OXFOR, NY FIX	ROCKDALE, NY VOR/DME	4000
ROCKDALE, NY VOR/DME	ALBANY, NY VORTAC	4000
ALBANY, NY VORTAC	CAMBRIDGE, NY VOR/DME	*4000
*3000 - MOCA		
#ALB R-067 UNUSABLE.		
CAMBRIDGE, NY VOR/DME	*JAMMA, VT FIX	6200
*5000 - MCA JAMMA, VT FIX , W BND		
JAMMA, VT FIX	LEBANON, NH VOR/DME	5000

95.6543 VOR FEDERAL AIRWAY V543

LEEVILLE, LA VORTAC	SAFES, LA FIX	*2000
*1400 - MOCA		
SAFES, LA FIX	WAVEZ, LA FIX	*4000
*1600 - MOCA		
WAVEZ, LA FIX	OYSTY, LA FIX	*3000
*1800 - MOCA		
OYSTY, LA FIX	RYTHM, LA FIX	2000
RYTHM, LA FIX	EATON, MS VORTAC	*4200
*2000 - MOCA		
EATON, MS VORTAC	BAING, MS FIX	*3000
*2000 - MOCA		

FROM	TO	MEA
------	----	-----

95.6543 VOR FEDERAL AIRWAY V543 - CONTINUED

BAING, MS FIX	*PAULD, MS FIX	3000
*5000 - MRA		
*3000 - MCA PAULD, MS FIX , SW BND		
PAULD, MS FIX	MERIDIAN, MS VORTAC	2100

95.6545 VOR FEDERAL AIRWAY V545

MILES CITY, MT VOR/DME	WILLISTON, ND VOR/DME	*7000
*5300 - MOCA		
*6000 - GNSS MEA		

95.6546 VOR FEDERAL AIRWAY V546

WINK, TX VORTAC	YOGSU, TX FIX	5500
YOGSU, TX FIX	MIDLAND, TX VORTAC	5000
MIDLAND, TX VORTAC	BIG SPRING, TX VORTAC	4400

95.6547 VOR FEDERAL AIRWAY V547

CHEYENNE, WY VORTAC	HIPSHER, WY VOR/DME	9000
HIPSHER, WY VOR/DME	MUDDY MOUNTAIN, WY VOR/DME	7900

95.6548 VOR FEDERAL AIRWAY V548

HOBBY, TX VOR/DME	*SEALY, TX FIX	2000
*7000 - MCA SEALY, TX FIX , NW BND		
SEALY, TX FIX	PRARI, TX FIX	*7000
*3500 - MOCA		
*3500 - GNSS MEA		
PRARI, TX FIX	COLLEGE STATION, TX VORTAC	*7000
*2000 - MOCA		
*2000 - GNSS MEA		
COLLEGE STATION, TX VORTAC	BARBA, TX FIX	2500
BARBA, TX FIX	BOSEL, TX FIX	3600
BOSEL, TX FIX	WACO, TX VORTAC	2800

95.6549 VOR FEDERAL AIRWAY V549

HAYS, KS VORTAC	MANKATO, KS VORTAC	4100
-----------------	--------------------	------

95.6550 VOR FEDERAL AIRWAY V550

COTULLA, TX VORTAC	LEMIG, TX FIX	2500
LEMIG, TX FIX	SAN ANTONIO, TX VORTAC	3000
SAN ANTONIO, TX VORTAC	CENTEX, TX VORTAC	3300

95.6551 VOR FEDERAL AIRWAY V551

SALINA, KS VORTAC	MANKATO, KS VORTAC	*4500
*3100 - MOCA		

FROM TO MEA

95.6552 VOR FEDERAL AIRWAY V552

BEAUMONT, TX VOR/DME	LAKE CHARLES, LA VORTAC	2000
LAKE CHARLES, LA VORTAC	HATHA, LA FIX	2000
HATHA, LA FIX	LAFAYETTE, LA VORTAC	2800
LAFAYETTE, LA VORTAC	*GRICE, LA FIX	**2000
*4000 - MRA		
**1500 - MOCA		
GRICE, LA FIX	TIBBY, LA VORTAC	*2000
*1500 - MOCA		
TIBBY, LA VORTAC	HARVEY, LA VORTAC	2000
HARVEY, LA VORTAC	PICAYUNE, MS VOR/DME	2000
PICAYUNE, MS VOR/DME	*MINDO, MS FIX	2000
*6000 - MRA		
MINDO, MS FIX	SEMMES, AL VORTAC	2000
SEMMES, AL VORTAC	MONROEVILLE, AL VORTAC	2000

95.6553 VOR FEDERAL AIRWAY V553

SALINA, KS VORTAC	PAWNEE CITY, NE VORTAC	3400
-------------------	------------------------	------

95.6554 VOR FEDERAL AIRWAY V554

NATCHEZ, MS VOR/DME	*TULLO, LA FIX	**6000
*6000 - MCA TULLO, LA FIX , SE BND		
**1800 - MOCA		
TULLO, LA FIX	MONROE, LA VORTAC	2000

95.6555 VOR FEDERAL AIRWAY V555

PICAYUNE, MS VOR/DME	MC COMB, MS VORTAC	2000
----------------------	--------------------	------

95.6556 VOR FEDERAL AIRWAY V556

SAN ANGELO, TX VORTAC	JUNCTION, TX VORTAC	4000
JUNCTION, TX VORTAC	STONEWALL, TX VORTAC	4000
STONEWALL, TX VORTAC	MARCS, TX FIX	4500
MARCS, TX FIX	SEEDS, TX FIX	*7500
*2000 - MOCA		
SEEDS, TX FIX	WEMAR, TX FIX	*2500
*2000 - MOCA		
WEMAR, TX FIX	EAGLE LAKE, TX VOR/DME	2000
EAGLE LAKE, TX VOR/DME	KEEDS, TX FIX	2500
KEEDS, TX FIX	SCHOLES, TX VORTAC	3100
SCHOLES, TX VORTAC	SABINE PASS, TX VOR/DME	2000

95.6558 VOR FEDERAL AIRWAY V558

LLANO, TX VORTAC	SLIMM, TX FIX	3100
SLIMM, TX FIX	CENTEX, TX VORTAC	4100
CENTEX, TX VORTAC	MOUZE, TX FIX	2200
MOUZE, TX FIX	INDUSTRY, TX VORTAC	2100
INDUSTRY, TX VORTAC	EAGLE LAKE, TX VOR/DME	2000
EAGLE LAKE, TX VOR/DME	BLUMS, TX FIX	2000
BLUMS, TX FIX	HOBBY, TX VOR/DME	2400

FROM	TO	MEA
------	----	-----

95.6559 VOR FEDERAL AIRWAY V559

LAFAYETTE, LA VORTAC	BATON ROUGE, LA VORTAC	2000
----------------------	------------------------	------

95.6560 VOR FEDERAL AIRWAY V560

NEWMAN, TX VORTAC	MAYFY, TX FIX	9000
MAYFY, TX FIX	*CONNE, TX FIX	**10500
*10500 - MRA		
**9000 - MOCA		
CONNE, TX FIX	SALT FLAT, TX VORTAC	9000
SALT FLAT, TX VORTAC	CARLSBAD, NM VORTAC	8000

95.6561 VOR FEDERAL AIRWAY V561

GRAND FORKS, ND VOR/DME	JAMESTOWN, ND VOR/DME	*4000
*3000 - MOCA		
JAMESTOWN, ND VOR/DME	PIERRE, SD VORTAC	*10000
*3400 - MOCA		

95.6562 VOR FEDERAL AIRWAY V562

PHOENIX, AZ VORTAC	KNOBB, AZ FIX	8000
KNOBB, AZ FIX	RADOM, AZ FIX	
	S BND	8000
	N BND	11000
RADOM, AZ FIX	*FERER, AZ FIX	
	N BND	**12000
	S BND	**11000
*12000 - MRA		
*11000 - MCA FERER, AZ FIX , S BND		
**8400 - MOCA		
**9000 - GNSS MEA		
FERER, AZ FIX	DRAKE, AZ VORTAC	**10000
**9200 - MOCA		
DRAKE, AZ VORTAC	PEACH SPRINGS, AZ VORTAC	*9000
*8900 - MOCA		
PEACH SPRINGS, AZ VORTAC	*MEADS, NV FIX	9000
*9000 - MCA MEADS, NV FIX , SE BND		
MEADS, NV FIX	LAS VEGAS, NV VORTAC	6000

95.6563 VOR FEDERAL AIRWAY V563

LUBBOCK, TX VORTAC	BIG SPRING, TX VORTAC	5200
--------------------	-----------------------	------

95.6564 VOR FEDERAL AIRWAY V564

COALDALE, NV VORTAC	MINA, NV VORTAC	11500
MINA, NV VORTAC	YERIN, NV FIX	11500
YERIN, NV FIX	CHIME, NV FIX	
	NW BND	10000
	SE BND	11500
CHIME, NV FIX	MUSTANG, NV VORTAC	10000

FROM TO MEA

95.6565 VOR FEDERAL AIRWAY V565

LLANO, TX VORTAC	AMUSE, TX FIX	3300
AMUSE, TX FIX	CENTEX, TX VORTAC	3100
CENTEX, TX VORTAC	COLLEGE STATION, TX VORTAC	2200
COLLEGE STATION, TX VORTAC	LUFKIN, TX VORTAC	*4000
*2000 - MOCA		

95.6566 VOR FEDERAL AIRWAY V566

GREGG COUNTY, TX VORTAC	*WORKS, TX FIX	2300
*3000 - MRA		
WORKS, TX FIX	BELCHER, LA VORTAC	3100
BELCHER, LA VORTAC	KNELT, LA FIX	2300
KNELT, LA FIX	COVEX, LA FIX	*3500
*1800 - MOCA		
COVEX, LA FIX	NUBOY, LA FIX	*5000
*1900 - MOCA		
NUBOY, LA FIX	ALEXANDRIA, LA VORTAC	
	W BND	5000
	E BND	2000
ALEXANDRIA, LA VORTAC	MUSHE, LA FIX	#*3000
*1700 - MOCA		
#ALEXANDRIA R-106 UNUSABLE BEYOND 48 NM		
MUSHE, LA FIX	FISTY, LA FIX	*4000
*1700 - MOCA		
FISTY, LA FIX	*WRACK, LA FIX	#
*4000 - MRA		
#UNUSABLE		
WRACK, LA FIX	VEILS, LA FIX	*3000
*2100 - MOCA		
VEILS, LA FIX	RESERVE, LA VOR/DME	*2000
*1500 - MOCA		

95.6567 VOR FEDERAL AIRWAY V567

PHOENIX, AZ VORTAC	KNOBB, AZ FIX	8000
KNOBB, AZ FIX	RADOM, AZ FIX	
	S BND	8000
	N BND	11000
RADOM, AZ FIX	*FERER, AZ FIX	
	N BND	**12000
	S BND	**11000
*12000 - MRA		
*14000 - MCA FERER, AZ FIX , NE BND		
*11000 - MCA FERER, AZ FIX , S BND		
**8400 - MOCA		
**9000 - GNSS MEA		
FERER, AZ FIX	WINSLOW, AZ VORTAC	*14000
*10000 - GNSS MEA		

FROM TO MEA

95.6568 VOR FEDERAL AIRWAY V568

CORPUS CHRISTI, TX VORTAC	THREE RIVERS, TX VORTAC	1800
THREE RIVERS, TX VORTAC	LEMIG, TX FIX	2000
LEMIG, TX FIX	SAN ANTONIO, TX VORTAC	3000
SAN ANTONIO, TX VORTAC	GUADA, TX FIX	*4000
*2800 - MOCA		
GUADA, TX FIX	STONEWALL, TX VORTAC	4000
STONEWALL, TX VORTAC	LLANO, TX VORTAC	3700
LLANO, TX VORTAC	*BUILT, TX FIX	**6000
*6000 - MRA		
**3200 - MOCA		
BUILT, TX FIX	GLEN ROSE, TX VORTAC	*3500
*3000 - MOCA		
GLEN ROSE, TX VORTAC	MILLSAP, TX VORTAC	3000
MILLSAP, TX VORTAC	KARYN, TX FIX	3000
KARYN, TX FIX	WICHITA FALLS, TX VORTAC	3100

95.6569 VOR FEDERAL AIRWAY V569

BEAUMONT, TX VOR/DME	SILBE, TX FIX	2000
SILBE, TX FIX	LUFKIN, TX VORTAC	2500
LUFKIN, TX VORTAC	FRANKSTON, TX VOR/DME	2300
FRANKSTON, TX VOR/DME	CEDAR CREEK, TX VORTAC	2500

95.6570 VOR FEDERAL AIRWAY V570

ALEXANDRIA, LA VORTAC	NATCHEZ, MS VOR/DME	2000
NATCHEZ, MS VOR/DME	MC COMB, MS VORTAC	2000

95.6571 VOR FEDERAL AIRWAY V571

HUMBLE, TX VORTAC	NAVASOTA, TX VORTAC	2000
NAVASOTA, TX VORTAC	LEONA, TX VORTAC	3000
LEONA, TX VORTAC	ALLMO, TX FIX	2100
ALLMO, TX FIX	CEDAR CREEK, TX VORTAC	*2300
*1700 - MOCA		

95.6572 VOR FEDERAL AIRWAY V572

WINSLOW, AZ VORTAC	*FRISY, AZ FIX	10000
*10500 - MCA FRISY, AZ FIX , W BND		
FRISY, AZ FIX	FLAGSTAFF, AZ VOR/DME	11500

95.6573 VOR FEDERAL AIRWAY V573

WILL ROGERS, OK VORTAC	*ALEXX, OK FIX	3100
*7000 - MRA		
ALEX, OK FIX	ARDMORE, OK VORTAC	#
#UNUSABLE		
ARDMORE, OK VORTAC	BONHAM, TX VORTAC	3600
BONHAM, TX VORTAC	SULPHUR SPRINGS, TX VOR/DME	2500
SULPHUR SPRINGS, TX VOR/DME	TEXARKANA, AR VORTAC	2000
TEXARKANA, AR VORTAC	ELMMO, AR FIX	
	SW BND	*3500
	NE BND	*5500

FROM	TO	MEA
------	----	-----

*2600 - MOCA

95.6573 VOR FEDERAL AIRWAY V573 - CONTINUED

ELMMO, AR FIX	*MARKI, AR FIX	**5500
*5500 - MCA MARKI, AR FIX , SW BND		
**2600 - MOCA		
MARKI, AR FIX	HOT SPRINGS, AR VOR/DME	*3500
*2700 - MOCA		
HOT SPRINGS, AR VOR/DME	LITTLE ROCK, AR VORTAC	3000

95.6574 VOR FEDERAL AIRWAY V574

CENTEX, TX VORTAC	MOUZE, TX FIX	2200
MOUZE, TX FIX	NAVASOTA, TX VORTAC	2100
NAVASOTA, TX VORTAC	HUMBLE, TX VORTAC	2000
HUMBLE, TX VORTAC	DAISETTA, TX VORTAC	2000
DAISETTA, TX VORTAC	BEAUMONT, TX VOR/DME	2300
BEAUMONT, TX VOR/DME	LAKE CHARLES, LA VORTAC	2000

95.6575 VOR FEDERAL AIRWAY V575

LARAMIE, WY VOR/DME	*NIWOT, CO FIX	11300
*9500 - MCA NIWOT, CO FIX , NW BND		
NIWOT, CO FIX	MILE HIGH, CO VORTAC	8000

95.6576 VOR FEDERAL AIRWAY V576

PHILIPSBURG, PA VORTAC	WILLIAMSPORT, PA VOR/DME	4000
WILLIAMSPORT, PA VOR/DME	HANCOCK, NY VOR/DME	4000
HANCOCK, NY VOR/DME	DELANCEY, NY VOR/DME	4000

95.6577 VOR FEDERAL AIRWAY V577

CEDAR LAKE, NJ VORTAC	BRIGS, NJ FIX	1700
-----------------------	---------------	------

95.6578 VOR FEDERAL AIRWAY V578

PECAN, GA VORTAC	TIFT MYERS, GA VOR	2500
TIFT MYERS, GA VOR	ALMA, GA VORTAC	**3000
*2100 - MOCA		
*2100 - GNSS MEA		
#ALMA R-263 UNUSABLE USE TIFT MYERS R-083.		
ALMA, GA VORTAC	SAVANNAH, GA VORTAC	*10000
*2600 - MOCA		
*3000 - GNSS MEA		

95.6579 VOR FEDERAL AIRWAY V579

LEE COUNTY, FL VORTAC	VIOLA, FL FIX	2000
VIOLA, FL FIX	SARASOTA, FL VORTAC	3000
SARASOTA, FL VORTAC	ST PETERSBURG, FL VORTAC	2000
ST PETERSBURG, FL VORTAC	BAYPO, FL FIX	2000

FROM	TO	MEA
------	----	-----

95.6579 VOR FEDERAL AIRWAY V579 - CONTINUED

BAYPO, FL FIX *1700 - MOCA	NITTS, FL FIX	*4000
NITTS, FL FIX *2000 - MOCA	GATORS, FL VORTAC	*3000
GATORS, FL VORTAC	CROSS CITY, FL VORTAC	2000
CROSS CITY, FL VORTAC	VALDOSTA, GA VOR/DME	2000
VALDOSTA, GA VOR/DME	TIFT MYERS, GA VOR	2200
TIFT MYERS, GA VOR	VIENNA, GA VORTAC	2100

95.6580 VOR FEDERAL AIRWAY V580

ST LOUIS, MO VORTAC *2200 - MOCA	LEBOY, IL FIX	*3000
LEBOY, IL FIX	SEXTN, IL FIX	4500
SEXTN, IL FIX	BURLINGTON, IA VORTAC	3000

95.6581 VOR FEDERAL AIRWAY V581

ST PETERSBURG, FL VORTAC	TUMPY, FL FIX	2000
TUMPY, FL FIX *5000 - MRA	*DADES, FL FIX	**5000
**2000 - GNSS MEA		
DADES, FL FIX	OCALA, FL VORTAC	2000

95.6582 VOR FEDERAL AIRWAY V582

ST LOUIS, MO VORTAC *2200 - MOCA	LEBOY, IL FIX	*3000
LEBOY, IL FIX	QUINCY, IL VORTAC	3000

95.6583 VOR FEDERAL AIRWAY V583

CENTEX, TX VORTAC	COLLEGE STATION, TX VORTAC	2200
COLLEGE STATION, TX VORTAC	LEONA, TX VORTAC	2000
LEONA, TX VORTAC	FRANKSTON, TX VOR/DME	2300
FRANKSTON, TX VOR/DME	QUITMAN, TX VOR/DME	2300
QUITMAN, TX VOR/DME	PARIS, TX VOR/DME	2100
PARIS, TX VOR/DME *2500 - MOCA	MC ALESTER, OK VORTAC	*3000

95.6584 VOR FEDERAL AIRWAY V584

WATERVILLE, OH VOR/DME *2200 - MOCA	DRYER, OH VOR/DME	*3000
--	-------------------	-------

95.6585 VOR FEDERAL AIRWAY V585

CLOVIS, CA VORTAC *3000 - MCA MENDO, CA FIX , SW BND	*MENDO, CA FIX	2000
MENDO, CA FIX	PANOCHÉ, CA VORTAC	4500
PANOCHÉ, CA VORTAC	VOLTA, CA FIX	5000

FROM	TO	MEA
------	----	-----

95.6585 VOR FEDERAL AIRWAY V585 - CONTINUED

VOLTA, CA FIX *3000 - GNSS MEA #MANTECA R-147 UNUSABLE	MANTECA, CA VOR/DME	#*3000
MANTECA, CA VOR/DME	LODDI, CA FIX	2000
LODDI, CA FIX	SACRAMENTO, CA VORTAC	3000

95.6586 VOR FEDERAL AIRWAY V586

EXCEL, MO FIX *2300 - MOCA	MACON, MO VOR/DME	*3000
MACON, MO VOR/DME	QUINCY, IL VORTAC	2700
QUINCY, IL VORTAC	PEORIA, IL VORTAC	2500
PEORIA, IL VORTAC *2400 - MOCA	MAROC, IL FIX	*3000
MAROC, IL FIX	PONTIAC, IL VOR/DME	2500
PONTIAC, IL VOR/DME *2200 - MOCA	JOLIET, IL VORTAC	*3000

95.6587 VOR FEDERAL AIRWAY V587

HOMELAND, CA VOR *9300 - MCA LUCER, CA FIX , SW BND	*LUCER, CA FIX	10500
LUCER, CA FIX *8000 - MOCA	BULGY, CA FIX	*9000
BULGY, CA FIX	DAGGETT, CA VORTAC	8000
DAGGETT, CA VORTAC *12000 - MRA	*WHIGG, CA FIX	10000
WHIGG, CA FIX	BOULDER CITY, NV VORTAC	10000

95.6589 VOR FEDERAL AIRWAY V589

MEDICINE BOW, WY VOR/DME	ALCOS, WY FIX	10100
ALCOS, WY FIX *9400 - MOCA	MUDDY MOUNTAIN, WY VOR/DME	*10000

95.6591 VOR FEDERAL AIRWAY V591

GRAND JUNCTION, CO VOR/DME *13000 - MRA	*PACES, CO FIX	11500
PACES, CO FIX #MTA V591 NE TO V220 NW 12900	SLOLM, CO FIX	#13000
SLOLM, CO FIX *16000 - MRA	*GLENO, CO FIX	14000
GLENO, CO FIX	SNOW, CO VOR/DME	14000
SNOW, CO VOR/DME	KREMMLING, CO VOR/DME	14500

95.6595 VOR FEDERAL AIRWAY V595

*ROGUE VALLEY, OR VORTAC	CUTTR, OR FIX NE BND SW BND	10500 6100
*5100 - MCA ROGUE VALLEY, OR VORTAC , NE BND		
CUTTR, OR FIX	COPPR, OR FIX	10500

FROM	TO	MEA
------	----	-----

95.6595 VOR FEDERAL AIRWAY V595 - CONTINUED

COPPR, OR FIX	DRACK, OR FIX NE BND	9900
	SW BND	10500
DRACK, OR FIX	*DESCHUTES, OR VORTAC NE BND	6200
	SW BND	10500
*7900 - MCA DESCHUTES, OR VORTAC , SW BND		

95.6597 VOR FEDERAL AIRWAY V597

SAN MARCUS, CA VORTAC *9000 - MRA	*OHIGH, CA FIX	8000
OHIGH, CA FIX *6100 - MCA FILLMORE, CA VORTAC , W BND	*FILLMORE, CA VORTAC	8000
FILLMORE, CA VORTAC	VAN NUYS, CA VOR/DME	5500
VAN NUYS, CA VOR/DME	DARTS, CA FIX	5000
DARTS, CA FIX	SEAL BEACH, CA VORTAC NW BND	6000
	SE BND	4000
SEAL BEACH, CA VORTAC	BALBO, CA FIX NW BND	3000
	SE BND	4000
BALBO, CA FIX	OCEANSIDE, CA VORTAC	4000
OCEANSIDE, CA VORTAC	MISSION BAY, CA VORTAC	3000

95.6599 VOR FEDERAL AIRWAY V599

LEE COUNTY, FL VORTAC *1500 - MOCA	THNDR, FL FIX	*3000
THNDR, FL FIX *1500 - MOCA	DOLPHIN, FL VORTAC	*3000

95.6601 VOR FEDERAL AIRWAY V601

PAHOKEE, FL VORTAC *4000 - MRA **1600 - MOCA **2000 - GNSS MEA	*DEEDS, FL FIX	**3000
DEEDS, FL FIX *1400 - MOCA *2000 - GNSS MEA	KEY WEST, FL VORTAC	*7000

95.6605 VOR FEDERAL AIRWAY V605

SPARTANBURG, SC VORTAC *15000 - MRA **4600 - MOCA **5000 - GNSS MEA	*GENOD, NC FIX	**15000
GENOD, NC FIX *6600 - MCA HOLSTON MOUNTAIN, TN VORTAC , S BND	*HOLSTON MOUNTAIN, TN VORTAC	8500

FROM TO MEA

95.6607 VOR FEDERAL AIRWAY V607

MENDOCINO, CA VORTAC YAGER, CA FIX 9000
 YAGER, CA FIX ARCATA, CA VOR/DME 8000

95.6609 VOR FEDERAL AIRWAY V609

SAGINAW, MI VOR/DME BENNY, MI FIX 2200
 BENNY, MI FIX BANJO, MI FIX *3000
 *2200 - MOCA
 BANJO, MI FIX ZABLE, MI FIX *5000
 *2900 - MOCA
 ZABLE, MI FIX *RONDO, MI FIX 3000
 *5000 - MRA
 RONDO, MI FIX OTREE, MI FIX *3000
 *2400 - MOCA
 OTREE, MI FIX PELLSTON, MI VORTAC *3000
 *2400 - MOCA

95.6611 VOR FEDERAL AIRWAY V611

NEWMAN, TX VORTAC *MOLLY, NM FIX 9000
 *10000 - MRA
 MOLLY, NM FIX TRUTH OR CONSEQUENCES, NM 10000
 VORTAC
 TRUTH OR CONSEQUENCES, NM SOCORRO, NM VORTAC 9000
 VORTAC
 SOCORRO, NM VORTAC ALBUQUERQUE, NM VORTAC 8000
 ALBUQUERQUE, NM VORTAC *SANTA FE, NM VORTAC 9000
 *11600 - MCA SANTA FE, NM VORTAC , E BND
 SANTA FE, NM VORTAC *FORT UNION, NM VORTAC 12500
 *10900 - MCA FORT UNION, NM VORTAC , N BND
 *11300 - MCA FORT UNION, NM VORTAC , W BND
 FORT UNION, NM VORTAC CIMARRON, NM VORTAC *12000
 *11100 - MOCA
 CIMARRON, NM VORTAC GOSIP, CO FIX *11000
 *10200 - MOCA
 GOSIP, CO FIX PUEBLO, CO VORTAC 8700
 PUEBLO, CO VORTAC *BLACK FOREST, CO VOR/DME 9500
 *10000 - MCA BLACK FOREST, CO VOR/DME , NE BND
 BLACK FOREST, CO VOR/DME LUFSE, CO FIX #10000
 #GNSS MEA
 #BLACK FOREST R-023 UNUSABLE
 LUFSE, CO FIX JEFEL, CO FIX #10500
 #GNSS MEA
 JEFEL, CO FIX *LIMEX, CO FIX #8500
 *10000 - MRA
 #GNSS MEA
 LIMEX, CO FIX GILL, CO VOR/DME 7900
 GILL, CO VOR/DME CHEYENNE, WY VORTAC 8500
 CHEYENNE, WY VORTAC MOIST, WY FIX 9000
 MOIST, WY FIX DEALT, WY FIX 11500
 DEALT, WY FIX MUDDY MOUNTAIN, WY VOR/DME
 NW BND 9000
 SE BND 10000
 MUDDY MOUNTAIN, WY CRAZY WOMAN, WY VOR/DME 7600
 VOR/DME
 CRAZY WOMAN, WY VOR/DME SHERIDAN, WY VOR/DME 9000
 SHERIDAN, WY VOR/DME KRONA, MT FIX 8000
 KRONA, MT FIX BILLINGS, MT VORTAC
 SE BND 8000
 NW BND 6200

FROM	TO	MEA
------	----	-----

95.6611 VOR FEDERAL AIRWAY V611 - CONTINUED

BILLINGS, MT VORTAC	SHELA, MT FIX	
	S BND	*6100
	N BND	*7700
*6000 - MOCA		
SHELA, MT FIX	LEWISTOWN, MT VOR/DME	7700
LEWISTOWN, MT VOR/DME	SHONK, MT FIX	7700
SHONK, MT FIX	HAVRE, MT VOR/DME	6000

95.6613 VOR FEDERAL AIRWAY V613

ALLENTOWN, PA VORTAC	WILKES-BARRE, PA VORTAC	4000
----------------------	-------------------------	------

95.6615 VOR FEDERAL AIRWAY V615

RALEIGH/DURHAM, NC VORTAC	DUFFI, NC FIX	2600
DUFFI, NC FIX	HOPEWELL, VA VORTAC	*5000
*2500 - MOCA		
*2500 - GNSS MEA		

95.6623 VOR FEDERAL AIRWAY V623

SPARTA, NJ VORTAC	CARMEL, NY VOR/DME	3000
-------------------	--------------------	------

95.6625 VOR FEDERAL AIRWAY V625

U.S. MEXICAN BORDER	NOGALES, AZ VOR/DME	*10000
*9500 - MOCA		

95.6626 VOR FEDERAL AIRWAY V626

YMONT, UT FIX	MYTON, UT VOR/DME	*15000
*12600 - MOCA		
*12600 - GNSS MEA		

95.6629 VOR FEDERAL AIRWAY V629

SHUSS, NV FIX	BOULDER CITY, NV VORTAC	7600
---------------	-------------------------	------

FROM TO MEA

§95.6301 ALASKA VOR FEDERAL AIRWAYS

95.6301 ALASKA VOR FEDERAL AIRWAY V301

FAIRBANKS, AK VORTAC	DIFER, AK FIX	*8000
*7300 - MOCA		
DIFER, AK FIX	FORT YUKON, AK VORTAC	
	SE BND	8000
	NW BND	2300

95.6302 ALASKA VOR FEDERAL AIRWAY V302

FAIRBANKS, AK VORTAC	MAYPO, AK FIX	7000
MAYPO, AK FIX	FORT YUKON, AK VORTAC	
	SW BND	7000
	NE BND	2300

95.6308 ALASKA VOR FEDERAL AIRWAY V308

BETHEL, AK VORTAC	FISHH, AK FIX	
	E BND	*8000
	W BND	*2000
*1400 - MOCA		
FISHH, AK FIX	SPARREVOHN, AK VOR/DME	*8000
*6000 - MOCA		
*6000 - GNSS MEA		

95.6309 ALASKA VOR FEDERAL AIRWAY V309

U.S. CANADIAN BORDER	ANNETTE ISLAND, AK VOR/DME	*5000
*4900 - MOCA		

95.6311 ALASKA VOR FEDERAL AIRWAY V311

ANNETTE ISLAND, AK	TOKEE, AK FIX	6000
VOR/DME		
TOKEE, AK FIX	FLIPS, AK FIX	#*7500
*6300 - MOCA		
#MEA IS ESTABLISHED WITH A GAP IN NAVIGATION SIGNAL COVERAGE.		
FLIPS, AK FIX	BIORKA ISLAND, AK VORTAC	6000

95.6317 ALASKA VOR FEDERAL AIRWAY V317

U.S. CANADIAN BORDER	ANNETTE ISLAND, AK VOR/DME	5000
ANNETTE ISLAND, AK	GESTI, AK FIX	5000
VOR/DME		
GESTI, AK FIX	LEVEL ISLAND, AK VOR/DME	*7000
*5000 - MOCA		
*5000 - GNSS MEA		

FROM	TO	MEA
95.6317 ALASKA VOR FEDERAL AIRWAY V317 – CONTINUED		
LEVEL ISLAND, AK VOR/DME *5900 - MOCA *7000 - GNSS MEA	HOODS, AK FIX	*9000
HOODS, AK FIX *5500 - MOCA *6000 - GNSS MEA	SISTERS ISLAND, AK VORTAC	*7000
SISTERS ISLAND, AK VORTAC	CSPER, AK FIX NE BND SW BND	*7000 *15000
*5300 - MOCA CSPER, AK FIX *15000 - MRA **4000 - MOCA	*HAPIT, AK FIX	**15000

95.6318 ALASKA VOR FEDERAL AIRWAY V318

ANNETTE ISLAND, AK VOR/DME	LEVEL ISLAND, AK VOR/DME	6000
-------------------------------	--------------------------	------

95.6319 ALASKA VOR FEDERAL AIRWAY V319

YAKUTAT, AK VOR/DME	MALAS, AK FIX E BND W BND	2400 10000
MALAS, AK FIX *5600 - MOCA	KATAT, AK FIX	#*10000
#MEA IS ESTABLISHED WITH A GAP IN NAVIGATION SIGNAL COVERAGE.		
KATAT, AK FIX *3400 - MOCA	CASEL, AK FIX	*7000
CASEL, AK FIX *4800 - MCA JOHNSTONE POINT, AK VOR/DME , E BND	*JOHNSTONE POINT, AK VOR/DME	4800
JOHNSTONE POINT, AK VOR/DME	*EDELE, AK FIX E BND W BND	4400 10000
*6800 - MCA EDELE, AK FIX , W BND EDELE, AK FIX *10000 - MRA	*SNRIS, AK FIX	10000
SNRIS, AK FIX *6100 - MCA ANCHORAGE, AK VOR/DME , E BND	*ANCHORAGE, AK VOR/DME	8200
ANCHORAGE, AK VOR/DME YONEK, AK FIX	YONEK, AK FIX *TORTE, AK FIX W BND E BND	3000 12000 7000
*11400 - MCA TORTE, AK FIX , W BND TORTE, AK FIX *8000 - MCA VEILL, AK FIX , E BND	*VEILL, AK FIX	12000
VEILL, AK FIX	SPARREVOHN, AK VOR/DME E BND W BND	12000 6600
SPARREVOHN, AK VOR/DME	ACRAN, AK FIX W BND E BND	*6000 *5200
*5200 - MOCA ACRAN, AK FIX	VIDDA, AK FIX	6000

FROM	TO	MEA
95.6319 ALASKA VOR FEDERAL AIRWAY V319 – CONTINUED		
VIDDA, AK FIX	WEEKE, AK FIX	
	SW BND	*3000
	NE BND	*6000
*2100 - MOCA		
WEEKE, AK FIX	BETHEL, AK VORTAC	2000
BETHEL, AK VORTAC	ARSEN, AK FIX	2000
ARSEN, AK FIX	FANCI, AK FIX	*4000
*2000 - MOCA		
*2000 - GNSS MEA		
FANCI, AK FIX	HOOPER BAY, AK VOR/DME	2000
HOOPER BAY, AK VOR/DME	NANWAK, AK NDB/DME	2300

95.6320 ALASKA VOR FEDERAL AIRWAY V320

MC GRATH, AK VORTAC	ERLAN, AK FIX	
	E BND	10000
	W BND	5000
ERLAN, AK FIX	WINOR, AK FIX	
	E BND	10000
	W BND	8000
WINOR, AK FIX	*FRIDA, AK FIX	#10000
*9500 - MRA		
*7600 - MCA FRIDA, AK FIX , W BND		
#MEA IS ESTABLISHED WITH A GAP IN NAVIGATION SIGNAL COVERAGE.		
FRIDA, AK FIX	RUNTL, AK FIX	8500
RUNTL, AK FIX	KAYTI, AK FIX	6400
KAYTI, AK FIX	*ANCHORAGE, AK VOR/DME	3700
*6000 - MCA ANCHORAGE, AK VOR/DME , SE BND		
ANCHORAGE, AK VOR/DME	HOPER, AK FIX	
	SE BND	10000
	NW BND	6500
HOPER, AK FIX	NELLI, AK FIX	10000
NELLI, AK FIX	KEBAB, AK FIX	
	NW BND	10000
	SE BND	5000
KEBAB, AK FIX	JOHNSTONE POINT, AK VOR/DME	5000

95.6321 ALASKA VOR FEDERAL AIRWAY V321

CAPE NEWENHAM, AK NDB/DME	KING SALMON, AK VORTAC	*5000
*4300 - MOCA		
KING SALMON, AK VORTAC	BATTY, AK FIX	
	NE BND	7000
	SW BND	6000
BATTY, AK FIX	AUGEY, AK FIX	7000
AUGEY, AK FIX	HOMER, AK VOR/DME	*4000
*3000 - MOCA		

95.6322 ALASKA VOR FEDERAL AIRWAY V322

KING SALMON, AK VORTAC	KONIC, AK FIX	*5000
*5000 - MOCA		
KONIC, AK FIX	WORRI, AK FIX	*9000
*7700 - MOCA		
*7700 - GNSS MEA		

FROM	TO	MEA
------	----	-----

95.6322 ALASKA VOR FEDERAL AIRWAY V322 – CONTINUED

WORRI, AK FIX *8500 - MOCA	MALLT, AK FIX	*9000
MALLT, AK FIX	HOMER, AK VOR/DME SW BND NE BND	9000 4000

95.6333 ALASKA VOR FEDERAL AIRWAY V333

HOOPER BAY, AK VOR/DME HALEM, AK FIX *2300 - MOCA	HALEM, AK FIX FAIRE, AK FIX	4500 *8000
FAIRE, AK FIX NOME, AK VOR/DME	NOME, AK VOR/DME GAITS, AK FIX N BND S BND	3000 10000 4000
GAITS, AK FIX *6700 - MOCA	SHISHMAREF, AK NDB	*10000

95.6334 ALASKA VOR FEDERAL AIRWAY V334

AUGEY, AK FIX *2000 - MOCA *2000 - GNSS MEA	CLAMS, AK FIX	*7000
CLAMS, AK FIX KENAI, AK VOR/DME	KENAI, AK VOR/DME ANCHORAGE, AK VOR/DME	2000 2000

95.6350 ALASKA VOR FEDERAL AIRWAY V350

DILLINGHAM, AK VOR/DME TOGIAK, AK NDB/DME BAFIN, AK FIX	TOGIAK, AK NDB/DME BAFIN, AK FIX BETHEL, AK VORTAC E BND W BND	5000 5000 5000 2000
BETHEL, AK VORTAC	DAHLS, AK FIX W BND E BND	3600 2000
DAHLS, AK FIX *3000 - MOCA *3000 - GNSS MEA	EMMONAK, AK VOR/DME	*3600
EMMONAK, AK VOR/DME	NOME, AK VOR/DME	3000

95.6351 ALASKA VOR FEDERAL AIRWAY V351

DILLINGHAM, AK VOR/DME	PORT HEIDEN, AK NDB/DME	3000
------------------------	-------------------------	------

95.6357 ALASKA VOR FEDERAL AIRWAY V357

KODIAK, AK VOR/DME INNOL, AK FIX *3000 - MOCA	INNOL, AK FIX MOCHO, AK FIX	3500 *4000
MOCHO, AK FIX *2300 - MOCA *7000 - GNSS MEA	GERKS, AK FIX	*7500

FROM	TO	MEA
95.6357 ALASKA VOR FEDERAL AIRWAY V357 – CONTINUED		
GERKS, AK FIX *3700 - MOCA *7000 - GNSS MEA	SANER, AK FIX	*9000
SANER, AK FIX	HOMER, AK VOR/DME	6000
95.6385 ALASKA VOR FEDERAL AIRWAY V385		
HOOPER BAY, AK VOR/DME	EMMONAK, AK VOR/DME	4500
EMMONAK, AK VOR/DME *2800 - MOCA *3000 - GNSS MEA	UNALAKLEET, AK VOR/DME	*3500
95.6388 ALASKA VOR FEDERAL AIRWAY V388		
ANCHORAGE, AK VOR/DME	NAPTO, AK FIX	2300
NAPTO, AK FIX	KENAI, AK VOR/DME	2400
95.6401 ALASKA VOR FEDERAL AIRWAY V401		
AMBLER, AK NDB/DME *4700 - MOCA	FARME, AK FIX	*5500
FARME, AK FIX KOTZEBUE, AK VOR/DME *2000 - MOCA	KOTZEBUE, AK VOR/DME SHISHMAREF, AK NDB	2000 *2500
95.6414 ALASKA VOR FEDERAL AIRWAY V414		
GAMBELL, AK NDB/DME	KUKULIAK, AK VOR/DME	3000
95.6427 ALASKA VOR FEDERAL AIRWAY V427		
KING SALMON, AK VORTAC	TOMMY, AK FIX	3000
TOMMY, AK FIX *5300 - MOCA *6000 - GNSS MEA	RINGO, AK FIX	*7000
RINGO, AK FIX *9000 - MOCA *9000 - GNSS MEA	NONDA, AK FIX	*14000
95.6428 ALASKA VOR FEDERAL AIRWAY V428		
BIORKA ISLAND, AK VORTAC *6000 - MOCA *6000 - GNSS MEA	SISTERS ISLAND, AK VORTAC	*7000

FROM TO MEA

95.6428 ALASKA VOR FEDERAL AIRWAY V428 – CONTINUED

SISTERS ISLAND, AK VORTAC	HAINES, AK NDB	#*10000
*8500 - MOCA		
*8500 - GNSS MEA		
#MEA IS ESTABLISHED WITH A GAP IN NAVIGATION SIGNAL COVERAGE.		
HAINES, AK NDB	U.S. CANADIAN BORDER	*10000
*9600 - MOCA		

95.6435 ALASKA VOR FEDERAL AIRWAY V435

HOMER, AK VOR/DME	KASSI, AK FIX	4400
KASSI, AK FIX	KENAI, AK VOR/DME	
	S BND	*4400
	N BND	*2000
*1700 - MOCA		
*2000 - GNSS MEA		

95.6436 ALASKA VOR FEDERAL AIRWAY V436

ANCHORAGE, AK VOR/DME	TAGER, AK FIX	2200
TAGER, AK FIX	*TALKEETNA, AK VOR/DME	3000
*3800 - MCA TALKEETNA, AK VOR/DME , N BND		
TALKEETNA, AK VOR/DME	*EGRAM, AK FIX	6000
*7600 - MCA EGRAM, AK FIX , N BND		
EGRAM, AK FIX	NENANA, AK VORTAC	10000
NENANA, AK VORTAC	GOLLY, AK FIX	4000
GOLLY, AK FIX	TOLLO, AK FIX	*4000
*3400 - MOCA		
TOLLO, AK FIX	LIVEN, AK FIX	5000
LIVEN, AK FIX	BEETE, AK FIX	*10000
*5500 - MOCA		
BEETE, AK FIX	CHANDALAR LAKE, AK NDB	*10000
*6900 - MOCA		
CHANDALAR LAKE, AK NDB	*ARTIC, AK FIX	10000
*7000 - MCA ARTIC, AK FIX , SE BND		
ARTIC, AK FIX	PIPET, AK FIX	
	SE BND	*10000
	NW BND	*6000
*4500 - MOCA		
*5000 - GNSS MEA		
PIPET, AK FIX	BIXER, AK FIX	
	SE BND	*10000
	NW BND	*5000
*3900 - MOCA		
*4000 - GNSS MEA		
BIXER, AK FIX	ARCON, AK FIX	
	SE BND	10000
	NW BND	3000
ARCON, AK FIX	DEADHORSE, AK VOR/DME	
	SE BND	10000
	NW BND	2000

FROM	TO	MEA
95.6438 ALASKA VOR FEDERAL AIRWAY V438		
KODIAK, AK VOR/DME	SHUYA, AK FIX	4000
SHUYA, AK FIX	HOMER, AK VOR/DME	*6000
*5900 - MOCA		
HOMER, AK VOR/DME	SKILA, AK FIX	5000
SKILA, AK FIX	NAPTO, AK FIX	2400
NAPTO, AK FIX	ANCHORAGE, AK VOR/DME	2300
ANCHORAGE, AK VOR/DME	*BIG LAKE, AK VORTAC	2000
*2600 - MCA BIG LAKE, AK VORTAC , N BND		
BIG LAKE, AK VORTAC	*SURES, AK FIX	7500
*10000 - MRA		
SURES, AK FIX	LIBER, AK FIX	#*10000
*8900 - MOCA		
#MEA IS ESTABLISHED WITH A GAP IN NAVIGATION SIGNAL COVERAGE.		
LIBER, AK FIX	*GLOWS, AK FIX	7500
*4800 - MCA GLOWS, AK FIX , S BND		
GLOWS, AK FIX	FAIRBANKS, AK VORTAC	3400
FAIRBANKS, AK VORTAC	*CHATA, AK FIX	**7000
*7000 - MRA		
**5000 - MOCA		
CHATA, AK FIX	BURMA, AK FIX	*8000
*7200 - MOCA		
BURMA, AK FIX	BIJOU, AK FIX	5000
BIJOU, AK FIX	FORT YUKON, AK VORTAC	2300
FORT YUKON, AK VORTAC	RIGGS, AK FIX	#*10000
*9500 - MOCA		
#MEA IS ESTABLISHED WITH A GAP IN NAVIGATION SIGNAL COVERAGE.		
RIGGS, AK FIX	OILEE, AK FIX	
	SE BND	10000
	NW BND	8000
OILEE, AK FIX	WIMAN, AK FIX	
	SE BND	10000
	NW BND	5000
WIMAN, AK FIX	UVALL, AK FIX	
	SE BND	*10000
	NW BND	*4000
*3200 - MOCA		
UVALL, AK FIX	DEADHORSE, AK VOR/DME	
	SE BND	10000
	NW BND	2000
DEADHORSE, AK VOR/DME	OOSIK, AK FIX	
	W BND	*6000
	E BND	*2000
*1300 - MOCA		
OOSIK, AK FIX	TUNDA, AK FIX	*6000
*1300 - MOCA		
TUNDA, AK FIX	BARROW, AK VOR/DME	
	E BND	*6000
	W BND	*3000
*1500 - MOCA		

95.6439 ALASKA VOR FEDERAL AIRWAY V439

KODIAK, AK VOR/DME	BAREL, AK FIX	*6000
*4200 - MOCA		
BAREL, AK FIX	OTONY, AK FIX	*6000
*5300 - MOCA		
OTONY, AK FIX	HOMER, AK VOR/DME	*6000
*5300 - MOCA		

FROM	TO	MEA
95.6440 ALASKA VOR FEDERAL AIRWAY V440		
NOME, AK VOR/DME	UNALAKLEET, AK VOR/DME	3000
UNALAKLEET, AK VOR/DME	YUCON, AK FIX	4500
YUCON, AK FIX	GANES, AK FIX	*8000
*5600 - MOCA		
*7000 - GNSS MEA		
GANES, AK FIX	MC GRATH, AK VORTAC	
	E BND	6000
	W BND	8000
MC GRATH, AK VORTAC	ERLAN, AK FIX	
	E BND	10000
	W BND	5000
ERLAN, AK FIX	WINOR, AK FIX	
	E BND	10000
	W BND	8000
WINOR, AK FIX	*FRIDA, AK FIX	#10000
*9500 - MRA		
*7600 - MCA FRIDA, AK FIX , W BND		
#MEA IS ESTABLISHED WITH A GAP IN NAVIGATION SIGNAL COVERAGE.		
FRIDA, AK FIX	*IVANN, AK FIX	6600
*5900 - MCA IVANN, AK FIX , W BND		
IVANN, AK FIX	*ANCHORAGE, AK VOR/DME	2200
*6000 - MCA ANCHORAGE, AK VOR/DME , SE BND		
ANCHORAGE, AK VOR/DME	HOPER, AK FIX	
	SE BND	10000
	NW BND	6500
HOPER, AK FIX	MODDS, AK FIX	10000
MODDS, AK FIX	MIDDLETON ISLAND, AK VOR/DME	
	SE BND	6000
	NW BND	10000
MIDDLETON ISLAND, AK VOR/DME	OCULT, AK FIX	*8000
*2000 - MOCA		
*7000 - GNSS MEA		
OCULT, AK FIX	YAKUTAT, AK VOR/DME	2000
YAKUTAT, AK VOR/DME	CENTA, AK FIX	
	SE BND	9000
	NW BND	2000
CENTA, AK FIX	SALIS, AK FIX	#*9000
*2000 - MOCA		
#MEA IS ESTABLISHED WITH A GAP IN NAVIGATION SIGNAL COVERAGE.		
SALIS, AK FIX	BIORKA ISLAND, AK VORTAC	
	NW BND	9000
	SE BND	5100
BIORKA ISLAND, AK VORTAC	LATCH, AK FIX	
	NW BND	4500
	SE BND	12000
LATCH, AK FIX	U.S. CANADIAN BORDER	*12000
*4200 - MOCA		
U.S. CANADIAN BORDER	MOCHA, CANADA FIX	13000
MOCHA, CANADA FIX	SANDSPIT, CANADA VOR/DME	*13000
*5600 - MOCA		

FROM TO MEA

95.6441 ALASKA VOR FEDERAL AIRWAY V441

MIDDLETON ISLAND, AK VOR/DME	DEALS, AK FIX	6000
DEALS, AK FIX *10000 - MRA **8400 - MOCA	*SEWAR, AK FIX	**9000
SEWAR, AK FIX *7700 - MOCA *7700 - GNSS MEA	BROIL, AK FIX	*10000
BROIL, AK FIX *5600 - MCA HATUL, AK FIX , SE BND	*HATUL, AK FIX	7100
HATUL, AK FIX *4200 - MCA ANCHORAGE, AK VOR/DME , SE BND	*ANCHORAGE, AK VOR/DME	4600

95.6444 ALASKA VOR FEDERAL AIRWAY V444

BARROW, AK VOR/DME *1200 - MOCA	CHIPS, AK FIX	*2000
CHIPS, AK FIX *1200 - MOCA	BRONX, AK FIX	*5000
BRONX, AK FIX *9100 - MOCA	EVANSVILLE, AK NDB	*10000
EVANSVILLE, AK NDB BETTLES, AK VOR/DME *4400 - MCA CYCLE, AK FIX , SE BND	BETTLES, AK VOR/DME *CYCLE, AK FIX	3500 3500
CYCLE, AK FIX *5200 - MOCA	BRION, AK FIX	*6000
BRION, AK FIX *5200 - MOCA	LIVEN, AK FIX	*9000
LIVEN, AK FIX *4400 - MOCA	HESSE, AK FIX	*5000
HESSE, AK FIX *4900 - MOCA	FAIRBANKS, AK VORTAC	*5000
FAIRBANKS, AK VORTAC *4200 - MOCA	BIG DELTA, AK VORTAC	*5000
BIG DELTA, AK VORTAC *7800 - MOCA	NORTHWAY, AK VORTAC	*8000
NORTHWAY, AK VORTAC *8900 - MOCA #FOR THAT AIRSPACE OVER U.S. TERRITORY.	U. S. CANADIAN BORDER	#*9600

95.6445 ALASKA VOR FEDERAL AIRWAY V445

*FAIRBANKS, AK VORTAC *4000 - MCA FAIRBANKS, AK VORTAC , W BND	WILTS, AK FIX	5000
WILTS, AK FIX *4200 - MOCA	TOLLO, AK FIX	*5000
TOLLO, AK FIX KANUT, AK FIX	KANUT, AK FIX	7000
KANUT, AK FIX	BETTLES, AK VOR/DME SE BND NW BND	7000 3500

95.6447 ALASKA VOR FEDERAL AIRWAY V447

FAIRBANKS, AK VORTAC *7000 - MRA **4400 - MOCA	*DOMEY, AK FIX	**5000
--	----------------	--------

FROM TO MEA

95.6447 ALASKA VOR FEDERAL AIRWAY V447 - CONTINUED

DOMNEY, AK FIX	TATTA, AK FIX	
	NW BND	*11000
	SE BND	*7000
*5400 - MOCA		
TATTA, AK FIX	CHANDALAR LAKE, AK NDB	#*11000
*8000 - MOCA		

#MEA IS ESTABLISHED WITH A GAP IN NAVIGATION SIGNAL COVERAGE.

95.6452 ALASKA VOR FEDERAL AIRWAY V452

KUKULIAK, AK VOR/DME	NOME, AK VOR/DME	3000
NOME, AK VOR/DME	MOSES POINT, AK VOR/DME	*5000
*4200 - MOCA		
MOSES POINT, AK VOR/DME	JAYQE, AK FIX	*6000
*5200 - MOCA		
DIBVY, AK FIX	GALENA, AK VOR/DME	3000
GALENA, AK VOR/DME	ZOMBY, AK FIX	*4000
*3300 - MOCA		
*3300 - GNSS MEA		
ZOMBY, AK FIX	*HORSI, AK FIX	
	E BND	**8000
	W BND	**4000
*8000 - MRA		
**4000 - MOCA		
**4000 - GNSS MEA		
HORSI, AK FIX	BONET, AK FIX	*8000
*4000 - MOCA		
*4000 - GNSS MEA		
BONET, AK FIX	NENANA, AK VORTAC	*7000
*4400 - MOCA		
*4400 - GNSS MEA		

95.6453 ALASKA VOR FEDERAL AIRWAY V453

KING SALMON, AK VORTAC	DILLINGHAM, AK VOR/DME	2100
DILLINGHAM, AK VOR/DME	EDUCE, AK FIX	*7000
*6500 - MOCA		
EDUCE, AK FIX	BETHEL, AK VORTAC	
	S BND	*7000
	N BND	*4000
*2500 - MOCA		
*3000 - GNSS MEA		
BETHEL, AK VORTAC	WAPRO, AK FIX	*9000
*4300 - MOCA		
WAPRO, AK FIX	UNALAKLEET, AK VOR/DME	*11000
*5100 - MOCA		

95.6454 ALASKA VOR FEDERAL AIRWAY V454

KING SALMON, AK VORTAC	DILLINGHAM, AK VOR/DME	*5000
*4300 - MOCA		

FROM	TO	MEA
95.6456 ALASKA VOR FEDERAL AIRWAY V456		
COLD BAY, AK VORTAC	BINAL, AK FIX SW BND NE BND	*4000 *14000
*3400 - MOCA		
BINAL, AK FIX *3400 - MOCA	TANIE, AK FIX	*14000
TANIE, AK FIX *1600 - MOCA	KING SALMON, AK VORTAC	#*3000
#MEA 14000 SW WHEN DLG FSS SHUT DOWN		
KING SALMON, AK VORTAC	STREW, AK FIX W BND E BND	*3000 *9000
*2300 - MOCA		
STREW, AK FIX	BITOP, AK FIX E BND W BND	*9000 *5000
*5000 - MOCA		
*5000 - GNSS MEA		
BITOP, AK FIX	*NOSKY, AK FIX	**9000
*8200 - MCA NOSKY, AK FIX , NE BND		
**5200 - MOCA		
**6000 - GNSS MEA		
NOSKY, AK FIX	*TUCKS, AK FIX	**13000
*10300 - MCA TUCKS, AK FIX , SW BND		
**12300 - MOCA		
TUCKS, AK FIX	KENAI, AK VOR/DME	*5000
*3300 - MOCA		
KENAI, AK VOR/DME	ANCHORAGE, AK VOR/DME	2000
ANCHORAGE, AK VOR/DME	*BIG LAKE, AK VORTAC	2000
*5000 - MCA BIG LAKE, AK VORTAC , NE BND		
BIG LAKE, AK VORTAC	MATTA, AK FIX	7000
MATTA, AK FIX	*UREKA, AK FIX	**10000
*7200 - MCA UREKA, AK FIX , SW BND		
**9400 - MOCA		
UREKA, AK FIX	SMOKY, AK FIX NE BND SW BND	*7000 *10000
*6300 - MOCA		
*7000 - GNSS MEA		
SMOKY, AK FIX	GULKANA, AK VOR/DME NE BND SW BND	*5000 *10000
*5000 - GNSS MEA		
GULKANA, AK VOR/DME	*SANKA, AK FIX	6000
*7800 - MCA SANKA, AK FIX , NE BND		
SANKA, AK FIX	NORTHWAY, AK VORTAC	*11000
*10400 - MOCA		

95.6457 ALASKA VOR FEDERAL AIRWAY V457

ILIAMNA, AK NDB/DME	*AWOMY, AK FIX W BND E BND	5700 9000
*7000 - MCA AWOMY, AK FIX , E BND		
AWOMY, AK FIX	*MOFOF, AK FIX	9000
*7000 - MCA MOFOF, AK FIX , W BND		
MOFOF, AK FIX	KENAI, AK VOR/DME W BND E BND	9000 3000

FROM	TO	MEA
95.6459 ALASKA VOR FEDERAL AIRWAY V459		
EMMONAK, AK VOR/DME	ST MARYS, AK NDB	3000
95.6462 ALASKA VOR FEDERAL AIRWAY V462		
CAPE NEWENHAM, AK NDB/DME	DILLINGHAM, AK VOR/DME	*5000
*4300 - MOCA		
DILLINGHAM, AK VOR/DME	KOWOK, AK FIX	*3000
*2500 - MOCA		
KOWOK, AK FIX	SAHOK, AK FIX	*5000
*3800 - MOCA		
SAHOK, AK FIX	NONDA, AK FIX	#*14000
*8800 - MOCA		
#MEA IS ESTABLISHED WITH A GAP IN NAVIGATION SIGNAL COVERAGE.		
NONDA, AK FIX	*BLUGA, AK FIX	**14000
*10000 - MCA BLUGA, AK FIX , SW BND		
**12400 - MOCA		
BLUGA, AK FIX	*AMOTT, AK FIX	7000
*7400 - MCA AMOTT, AK FIX , SW BND		
AMOTT, AK FIX	ANCHORAGE, AK VOR/DME	4000
95.6473 ALASKA VOR FEDERAL AIRWAY V473		
LEVEL ISLAND, AK VOR/DME	FLIPS, AK FIX	*7000
*6300 - MOCA		
FLIPS, AK FIX	BIORKA ISLAND, AK VORTAC	6000
95.6477 ALASKA VOR FEDERAL AIRWAY V477		
GALENA, AK VOR/DME	HUSLIA, AK VOR/DME	3000
HUSLIA, AK VOR/DME	ATAGO, AK FIX	
	W BND	*4000
	E BND	*3500
*2500 - MOCA		
ATAGO, AK FIX	DESOY, AK FIX	4000
DESOY, AK FIX	SELAWIK, AK VOR/DME	
	W BND	2500
	E BND	4000
SELAWIK, AK VOR/DME	JELLE, AK FIX	3500
JELLE, AK FIX	AMBLER, AK NDB/DME	
	NE BND	5000
	SW BND	4000
95.6480 ALASKA VOR FEDERAL AIRWAY V480		
MOUNT MOFFETT, AK NDB/DME	ST PAUL ISLAND, AK NDB/DME	6000
ST PAUL ISLAND, AK	ZESKA, AK FIX	*10000
NDB/DME		
*1800 - MOCA		
ZESKA, AK FIX	BETHEL, AK VORTAC	
	SW BND	*10000
	NE BND	*2000
*1400 - MOCA		

FROM TO MEA

95.6480 ALASKA VOR FEDERAL AIRWAY V480 - CONTINUED

BETHEL, AK VORTAC	CABOT, AK FIX	
	W BND	*2000
	E BND	*4000
*1400 - MOCA		
CABOT, AK FIX	ANIAK, AK FIX	*4000
*2300 - MOCA		
ANIAK, AK FIX	JOANY, AK FIX	#*8000
*5600 - MOCA		
#MEA IS ESTABLISHED WITH A GAP IN NAVIGATION SIGNAL COVERAGE.		
#CONTINUOUS NAV SIGNAL COVERAGE DOES NOT EXIST BETWEEN		
BETHEL 110 NM & MCGRATH 60 NM		
JOANY, AK FIX	MC GRATH, AK VORTAC	
	W BND	*8000
	E BND	*6000
*5200 - MOCA		
MC GRATH, AK VORTAC	MEFRA, AK FIX	
	W BND	4000
	E BND	8000
MEFRA, AK FIX	NENANA, AK VORTAC	*8000
*5000 - MOCA		
NENANA, AK VORTAC	FAIRBANKS, AK VORTAC	*4000
*2700 - MOCA		

95.6481 ALASKA VOR FEDERAL AIRWAY V481

JOHNSTONE POINT, AK VOR/DME	FIDAL, AK FIX	
	S BND	5000
	N BND	10000
FIDAL, AK FIX	ROBES, AK FIX	
	S BND	8000
	N BND	10000
ROBES, AK FIX	KLUNG, AK FIX	10000
KLUNG, AK FIX	GULKANA, AK VOR/DME	
	N BND	6500
	S BND	10000
GULKANA, AK VOR/DME	DOZEY, AK FIX	
	N BND	12000
	S BND	4000
DOZEY, AK FIX	PAXON, AK FIX	
	S BND	7000
	N BND	12000
PAXON, AK FIX	*DONEL, AK FIX	**12000
*10500 - MCA	DONEL, AK FIX , S BND	
**11500 - MOCA		
DONEL, AK FIX	*BIG DELTA, AK VORTAC	
	N BND	7000
	S BND	12000
*7800 - MCA	BIG DELTA, AK VORTAC , S BND	
BIG DELTA, AK VORTAC	FORT YUKON, AK VORTAC	#7000
#MEA IS ESTABLISHED WITH A GAP IN NAVIGATION SIGNAL COVERAGE.		

95.6482 ALASKA VOR FEDERAL AIRWAY V482

JOHNSTONE POINT, AK VOR/DME	TOSIN, AK FIX	*10000
*9300 - MOCA		
TOSIN, AK FIX	RIVVA, AK FIX	6000

FROM	TO	MEA
95.6482 ALASKA VOR FEDERAL AIRWAY V482 – CONTINUED		
RIVVA, AK FIX *4500 - MOCA	GULKANA, AK VOR/DME	*5000
95.6488 ALASKA VOR FEDERAL AIRWAY V488		
HOOPER BAY, AK VOR/DME	AKELT, AK FIX NE BND	10000
	SW BND	4000
AKELT, AK FIX *4000 - MOCA	ALMOT, AK FIX	*10000
ALMOT, AK FIX	UNALAKLEET, AK VOR/DME SW BND	10000
	NE BND	3000
UNALAKLEET, AK VOR/DME	EDMON, AK FIX NE BND	*5500
	SW BND	*4000
*4000 - MOCA		
EDMON, AK FIX *4900 - MOCA	VENCE, AK FIX	*5500
VENCE, AK FIX	GALENA, AK VOR/DME SW BND	*5500
	NE BND	*3000
*2500 - MOCA		
GALENA, AK VOR/DME *4400 - MOCA	KUHZE, AK FIX	*5000
KUHZE, AK FIX	CHOKK, AK FIX	6000
CHOKK, AK FIX	TANANA, AK VOR/DME SW BND	6000
	NE BND	3000
TANANA, AK VOR/DME	*REEBA, AK FIX E BND	**7000
	W BND	**4000
*7000 - MRA		
**4000 - MOCA		
REEBA, AK FIX	GOLLY, AK FIX	*7000
*5000 - MOCA		
GOLLY, AK FIX	*FAIRBANKS, AK VORTAC	5000
*4700 - MCA FAIRBANKS, AK VORTAC , W BND		

95.6489 ALASKA VOR FEDERAL AIRWAY V489

GALENA, AK VOR/DME *3300 - MOCA	ZOMBY, AK FIX	*4000
*3300 - GNSS MEA		
ZOMBY, AK FIX	*HORSI, AK FIX E BND	**8000
	W BND	**4000
*8000 - MRA		
**4000 - MOCA		
**4000 - GNSS MEA		
HORSI, AK FIX *4000 - MOCA	ROSII, AK FIX	*6000
ROSII, AK FIX	TANANA, AK VOR/DME	3400

FROM	TO	MEA
95.6491 ALASKA VOR FEDERAL AIRWAY V491		
BIG LAKE, AK VORTAC	TALKEETNA, AK VOR/DME	3000
95.6496 ALASKA VOR FEDERAL AIRWAY V496		
HOOPER BAY, AK VOR/DME	ST MARYS, AK NDB	3500
95.6498 ALASKA VOR FEDERAL AIRWAY V498		
MC GRATH, AK VORTAC	NIXON, AK FIX	
	NW BND	*6000
	SE BND	*4500
*4500 - MOCA		
NIXON, AK FIX	AHVUH, AK FIX	*6000
*5500 - MOCA		
AHVUH, AK FIX	GALENA, AK VOR/DME	
	SE BND	*6000
	NW BND	*4000
*4000 - MOCA		
GALENA, AK VOR/DME	EBIKY, AK FIX	*3000
*2500 - MOCA		
EBIKY, AK FIX	*KATEL, AK FIX	
	NW BND	**8000
	SE BND	**4000
*8000 - MRA		
**4000 - MOCA		
KATEL, AK FIX	BALIN, AK FIX	*8000
*5300 - MOCA		
BALIN, AK FIX	KOTZEBUE, AK VOR/DME	
	SE BND	*8000
	NW BND	*2000
*2000 - MOCA		
95.6504 ALASKA VOR FEDERAL AIRWAY V504		
NENANA, AK VORTAC	KANUT, AK FIX	7000
KANUT, AK FIX	BETTLES, AK VOR/DME	
	NW BND	3500
	SE BND	7000
BETTLES, AK VOR/DME	EVANSVILLE, AK NDB	3500
EVANSVILLE, AK NDB	DERIK, AK FIX	*10000
*9500 - MOCA		
DERIK, AK FIX	MUKTU, AK FIX	
	S BND	*10000
	N BND	*7000
*3800 - MOCA		
MUKTU, AK FIX	SHELO, AK FIX	
	S BND	*10000
	N BND	*5000
*3000 - MOCA		
SHELO, AK FIX	DEADHORSE, AK VOR/DME	
	S BND	10000
	N BND	2000

FROM	TO	MEA
95.6506 ALASKA VOR FEDERAL AIRWAY V506		
CJAYY, AK FIX	KODIAK, AK VOR/DME	4000
*KODIAK, AK VOR/DME	BAILY, AK FIX	
	W BND	#**1200
		0
	E BND	#**7000
**4900 - MOCA		
#MEA IS ESTABLISHED WITH A GAP IN NAVIGATION SIGNAL COVERAGE.		
BAILY, AK FIX	BREMI, AK FIX	*12000
*9700 - MOCA		
*10000 - GNSS MEA		
BREMI, AK FIX	*KING SALMON, AK VORTAC	
	E BND	**12000
	W BND	**5000
*2400 - MCA KING SALMON, AK VORTAC , E BND		
**4600 - MOCA		
KING SALMON, AK VORTAC	KOWOK, AK FIX	*3000
*2400 - MOCA		
KOWOK, AK FIX	CAYON, AK FIX	*8000
*7000 - MOCA		
*7000 - GNSS MEA		
CAYON, AK FIX	BETHEL, AK VORTAC	
	E BND	8000
	W BND	4000
BETHEL, AK VORTAC	MARSI, AK FIX	
	W BND	16000
	E BND	2000
MARSI, AK FIX	JOHNI, AK FIX	#*16000
*3200 - MOCA		
*4000 - GNSS MEA		
#MEA IS ESTABLISHED WITH A GAP IN NAVIGATION SIGNAL COVERAGE.		
JOHNI, AK FIX	DACIA, AK FIX	*8000
*3200 - MOCA		
*4000 - GNSS MEA		
DACIA, AK FIX	NOME, AK VOR/DME	
	S BND	*8000
	N BND	*4000
*3200 - MOCA		
NOME, AK VOR/DME	BAIME, AK FIX	
	N BND	7000
	S BND	6000
BAIME, AK FIX	SETUP, AK FIX	*7000
*5700 - MOCA		
*6000 - GNSS MEA		
SETUP, AK FIX	KOTZEBUE, AK VOR/DME	
	S BND	7000
	N BND	2000
KOTZEBUE, AK VOR/DME	HOTHAM, AK NDB	2000
HOTHAM, AK NDB	SHOKK, AK FIX	*6000
*5000 - MOCA		
*5000 - GNSS MEA		
SHOKK, AK FIX	MEADE, AK FIX	*10000
*7000 - MOCA		
*8000 - GNSS MEA		
MEADE, AK FIX	BARROW, AK VOR/DME	
	S BND	*10000
	N BND	*2000
*1100 - MOCA		

FROM	TO	MEA
95.6507 ALASKA VOR FEDERAL AIRWAY V507		
NOME, AK VOR/DME	PHOTO, AK FIX NW BND SE BND	*13000 *6000
*5700 - MOCA		
PHOTO, AK FIX *6000 - MOCA *6000 - GNSS MEA	ESKAR, AK FIX	*13000
ESKAR, AK FIX	KOTZEBUE, AK VOR/DME SW BND NE BND	*13000 *2100
*2100 - MOCA		
95.6508 ALASKA VOR FEDERAL AIRWAY V508		
MIDDLETON ISLAND, AK VOR/DME	DEALS, AK FIX	6000
DEALS, AK FIX *10000 - MRA **8400 - MOCA	*SEWAR, AK FIX	**9000
SEWAR, AK FIX *5100 - MCA SKILA, AK FIX , E BND **7800 - MOCA **8000 - GNSS MEA	*SKILA, AK FIX	**9000
SKILA, AK FIX ROJAR, AK FIX KENAI, AK VOR/DME	ROJAR, AK FIX KENAI, AK VOR/DME *NEARR, AK FIX	2400 2000 **3000
*7600 - MCA NEARR, AK FIX , W BND **2500 - MOCA		
NEARR, AK FIX AKGAS, AK FIX SPARREVOHN, AK VOR/DME	AKGAS, AK FIX SPARREVOHN, AK VOR/DME ANIAC, AK NDB	12000 6000 6000
95.6510 ALASKA VOR FEDERAL AIRWAY V510		
EMMONAK, AK VOR/DME ANVIK, AK NDB/DME	ANVIK, AK NDB/DME SABOC, AK FIX E BND W BND	3900 *10000 *9000
*6200 - MOCA *7000 - GNSS MEA		
SABOC, AK FIX *6200 - MOCA *7000 - GNSS MEA	MC GRATH, AK VORTAC	*10000
MC GRATH, AK VORTAC	ERLAN, AK FIX E BND W BND	10000 5000
ERLAN, AK FIX	WINOR, AK FIX E BND W BND	10000 8000
WINOR, AK FIX FFITZ, AK FIX *8800 - MOCA *9000 - GNSS MEA	FFITZ, AK FIX ROHHN, AK FIX	10000 *10000
ROHHN, AK FIX *3400 - MOCA	BIG LAKE, AK VORTAC	*4000

FROM TO MEA

95.6515 ALASKA VOR FEDERAL AIRWAY V515

GULKANA, AK VOR/DME MERIE, AK FIX 5000
 MERIE, AK FIX *BIG DELTA, AK VORTAC 12000
 *8100 - MCA BIG DELTA, AK VORTAC , S BND

95.6531 ALASKA VOR FEDERAL AIRWAY V531

*FAIRBANKS, AK VORTAC GOLLY, AK FIX 5000
 *4700 - MCA FAIRBANKS, AK VORTAC , W BND
 GOLLY, AK FIX *REEBA, AK FIX **7000
 *7000 - MRA
 **5000 - MOCA
 REEBA, AK FIX TANANA, AK VOR/DME
 E BND *7000
 W BND *4000
 *4000 - MOCA
 TANANA, AK VOR/DME ELCON, AK FIX
 W BND *6500
 E BND *5400
 *5400 - MOCA
 ELCON, AK FIX CENSE, AK FIX *6500
 *5700 - MOCA
 CENSE, AK FIX HUSLIA, AK VOR/DME
 W BND *3500
 E BND *6500
 *3000 - MOCA
 HUSLIA, AK VOR/DME ATAGO, AK FIX
 W BND *4000
 E BND *3500
 *2500 - MOCA
 ATAGO, AK FIX DESOY, AK FIX *4000
 *3900 - MOCA
 DESOY, AK FIX SELAWIK, AK VOR/DME
 W BND *2500
 E BND *4000
 *2500 - MOCA
 SELAWIK, AK VOR/DME KOTZEBUE, AK VOR/DME 2500
 KOTZEBUE, AK VOR/DME BERJO, AK FIX
 SE BND *2500
 NW BND *8000
 *2500 - MOCA
 BERJO, AK FIX POINT HOPE, AK NDB *8000
 *4000 - MOCA

95.6593 ALASKA VOR FEDERAL AIRWAY V593

BIORKA ISLAND, AK VORTAC LYRIC, AK FIX
 SE BND *6000
 NW BND *8000
 *4800 - MOCA
 LYRIC, AK FIX SISTERS ISLAND, AK VORTAC *8000
 *5800 - MOCA
 *5800 - GNSS MEA

FROM TO MEA

95.6603 ALASKA VOR FEDERAL AIRWAY V603

ELFEE, AK NDB DILLINGHAM, AK VOR/DME 2700

95.6617 ALASKA VOR FEDERAL AIRWAY V617

HOMER, AK VOR/DME JOHNSTONE POINT, AK VOR/DME *12000
 *8600 - MOCA
 *9000 - GNSS MEA

95.6619 ALASKA VOR FEDERAL AIRWAY V619

PORT HEIDEN, AK NDB/DME CHINOOK, AK NDB 4000
 CHINOOK, AK NDB DILLINGHAM, AK VOR/DME 3000

95.6621 ALASKA VOR FEDERAL AIRWAY V621

BARROW, AK VOR/DME ATQASUK, AK NDB 2000

§95.6401 HAWAII VOR FEDERAL AIRWAYS

95.6401 HAWAII VOR FEDERAL AIRWAY V1

KONA, HI VORTAC	*REEFS, HI FIX	5000
*4100 - MCA REEFS, HI FIX , SE BND		
REEFS, HI FIX	MOANA, HI FIX	*2000
*1300 - MOCA		
MOANA, HI FIX	ROWIN, HI FIX	*4000
*1300 - MOCA		
ROWIN, HI FIX	*LAVAS, HI FIX	**8000
*7000 - MRA		
**1300 - MOCA		
LAVAS, HI FIX	MAKEN, HI FIX	*7000
*5000 - MOCA		
MAKEN, HI FIX	HARPO, HI FIX	5000
HARPO, HI FIX	MAUI, HI VORTAC	6000

95.6402 HAWAII VOR FEDERAL AIRWAY V2

HONOLULU, HI VORTAC	PALAY, HI FIX	3500
PALAY, HI FIX	LANAI, HI VORTAC	4000
LANAI, HI VORTAC	KEIKI, HI FIX	5000
KEIKI, HI FIX	HARPO, HI FIX	*5000
*1200 - MOCA		
HARPO, HI FIX	UPOLU POINT, HI VORTAC	5000
UPOLU POINT, HI VORTAC	WAPIO, HI FIX	*7000
*6000 - MOCA		
WAPIO, HI FIX	PARIS, HI FIX	
	E BND	*4500
	W BND	*6000
*4000 - MOCA		

FROM TO MEA

95.6402 HAWAII VOR FEDERAL AIRWAY V2 – CONTINUED

PARIS, HI FIX	*ARBOR, HI FIX	**4000
*8000 - MRA		
**3000 - MOCA		
ARBOR, HI FIX	HILO, HI VORTAC	3000

95.6403 HAWAII VOR FEDERAL AIRWAY V3

MYNAH, HI FIX	*JASON, HI FIX	3500
*5400 - MCA JASON, HI FIX , NE BND		
JASON, HI FIX	KAMUELA, HI VOR/DME	6700
KAMUELA, HI VOR/DME	TIGAH, HI FIX	6500
TIGAH, HI FIX	PARIS, HI FIX	5000

95.6404 HAWAII VOR FEDERAL AIRWAY V4

HONOLULU, HI VORTAC	*GECKO, HI FIX	**4000
*10000 - MRA		
**2800 - MOCA		
GECKO, HI FIX	*ZUKEY, HI FIX	
	W BND	16000
	E BND	4000
*16000 - MRA		
ZUKEY, HI FIX	BINJO, HI FIX	
	W BND	29000
	E BND	16000

95.6405 HAWAII VOR FEDERAL AIRWAY V5

KONA, HI VORTAC	*MYNAH, HI FIX	5000
*4100 - MCA MYNAH, HI FIX , SE BND		
MYNAH, HI FIX	HEFTI, HI FIX	*2000
*1300 - MOCA		
HEFTI, HI FIX	MAKEN, HI FIX	6000

95.6406 HAWAII VOR FEDERAL AIRWAY V6

BLUSH, HI FIX	PLUMB, HI FIX	*5000
*1200 - MOCA		
PLUMB, HI FIX	MAUI, HI VORTAC	5000

95.6407 HAWAII VOR FEDERAL AIRWAY V7

KONA, HI VORTAC	*REEFS, HI FIX	5000
*4100 - MCA REEFS, HI FIX , SE BND		
REEFS, HI FIX	MOANA, HI FIX	*2000
*1300 - MOCA		
MOANA, HI FIX	ROWIN, HI FIX	*4000
*1300 - MOCA		
ROWIN, HI FIX	LANAI, HI VORTAC	4000
LANAI, HI VORTAC	MOLOKAI, HI VORTAC	4000
JOELE, OP FIX	ATINE, HI FIX	4000

FROM TO MEA

95.6407 HAWAII VOR FEDERAL AIRWAY V7 – CONTINUED

ATINE, HI FIX	BERLE, HI FIX	7000
BERLE, HI FIX	ZIGIE, OP FIX	22000

95.6408 HAWAII VOR FEDERAL AIRWAY V8

HONOLULU, HI VORTAC *5000 - MRA	*ALANA, HI FIX	3000
ALANA, HI FIX	HAUNA, HI FIX	3000
HAUNA, HI FIX	LOKIE, HI FIX	2000
LOKIE, HI FIX	MOLOKAI, HI VORTAC	3500
MOLOKAI, HI VORTAC	BLUSH, HI FIX	5000
BLUSH, HI FIX *1200 - MOCA	FISHE, HI FIX	*4000

95.6411 HAWAII VOR FEDERAL AIRWAY V11

REEFS, HI FIX *4600 - MCA FLITT, HI FIX , N BND **2000 - MOCA **2000 - GNSS MEA	*FLITT, HI FIX	**3000
FLITT, HI FIX	UPOLU POINT, HI VORTAC	5700
UPOLU POINT, HI VORTAC	BARBY, HI FIX	5400
BARBY, HI FIX *3000 - MOCA	OPANA, HI FIX	*5000
OPANA, HI FIX	MAUI, HI VORTAC	5000

95.6412 HAWAII VOR FEDERAL AIRWAY V12

*KATHS, HI FIX *29000 - MRA **29000 - MRA	**NONNI, HI FIX	29000
NONNI, HI FIX *16000 - MRA	*LEANE, HI FIX W BND E BND	29000 16000
LEANE, HI FIX	*KEOLA, HI FIX W BND E BND	16000 5000
*10000 - MRA	*SHIGI, HI FIX	4000
KEOLA, HI FIX *5000 - MRA	HONOLULU, HI VORTAC	4000
SHIGI, HI FIX	*KOKO HEAD, HI VORTAC	5000
HONOLULU, HI VORTAC *4500 - MCA KOKO HEAD, HI VORTAC , W BND	BAMBO, OP FIX	4500
KOKO HEAD, HI VORTAC	MAGGI, HI FIX	5000
BAMBO, OP FIX	*SHARK, HI FIX NE BND SW BND	**16000 **5000
MAGGI, HI FIX *16000 - MRA **1200 - MOCA		

FROM	TO	MEA
95.6413 HAWAII VOR FEDERAL AIRWAY V13		
KOKO HEAD, HI VORTAC	BAMBO, OP FIX	4500
BAMBO, OP FIX	TOADS, HI FIX	5000
95.6415 HAWAII VOR FEDERAL AIRWAY V15		
*CANON, HI FIX	LILIA, HI FIX	
	W BND	32000
	E BND	8000
*32000 - MRA		
LILIA, HI FIX	SOUTH KAUAI, HI VORTAC	*8000
*4800 - MOCA		
SOUTH KAUAI, HI VORTAC	LIHUE, HI VORTAC	5000
LIHUE, HI VORTAC	BOOKE, HI FIX	4000
BOOKE, HI FIX	*SHIGI, HI FIX	5000
*5000 - MRA		
SHIGI, HI FIX	HONOLULU, HI VORTAC	4000
HONOLULU, HI VORTAC	*KOKO HEAD, HI VORTAC	5000
*4500 - MCA KOKO HEAD, HI VORTAC , W BND		
KOKO HEAD, HI VORTAC	MABBL, HI FIX	
	E BND	3500
	W BND	4500
MABBL, HI FIX	*MOLOKAI, HI VORTAC	
	E BND	3500
	W BND	4500
*5000 - MCA MOLOKAI, HI VORTAC , E BND		
MOLOKAI, HI VORTAC	*LORET, HI FIX	7000
*7800 - MCA LORET, HI FIX , E BND		
LORET, HI FIX	*MAUI, HI VORTAC	8000
*6800 - MCA MAUI, HI VORTAC , W BND		
MAUI, HI VORTAC	BARBY, HI FIX	7000
BARBY, HI FIX	*RABAT, HI FIX	**10000
*10000 - MRA		
*1200 - MOCA		
RABAT, HI FIX	*PUMIC, HI FIX	6000
*10000 - MRA		
PUMIC, HI FIX	PARIS, HI FIX	4000
PARIS, HI FIX	*ARBOR, HI FIX	**4000
*8000 - MRA		
**3000 - MOCA		
ARBOR, HI FIX	HILO, HI VORTAC	3000
HILO, HI VORTAC	HODAY, HI FIX	2000
HODAY, HI FIX	EELIC, HI FIX	10000
EELIC, HI FIX	KUMME, HI FIX	
	W BND	10000
	E BND	31000
KUMME, HI FIX	MAITI, HI FIX	31000

FROM	TO	MEA
95.6416 HAWAII VOR FEDERAL AIRWAY V16		
*SYVAD, HI FIX	**PUPPI, HI FIX	
	W BND	32000
	E BND	14000
*32000 - MRA		
**14000 - MRA		
PUPPI, HI FIX	*OHANA, HI FIX	
	W BND	14000
	E BND	5000
*5000 - MRA		
OHANA, HI FIX	SOUTH KAUAI, HI VORTAC	
	W BND	14000
	SE BND	5000
SOUTH KAUAI, HI VORTAC	MORKE, HI FIX	
	NW BND	5000
	SE BND	3000
MORKE, HI FIX	*NAPUA, HI FIX	3000
*6000 - MRA		
NAPUA, HI FIX	*GRAIL, HI FIX	6000
*9000 - MRA		
GRAIL, HI FIX	*KEOLA, HI FIX	9000
*10000 - MRA		
KEOLA, HI FIX	*GECKO, HI FIX	10000
*10000 - MRA		
GECKO, HI FIX	*ALANA, HI FIX	7000
*5000 - MRA		
ALANA, HI FIX	JULLE, HI FIX	5000
JULLE, HI FIX	GRAMY, HI FIX	2000
GRAMY, HI FIX	LANAI, HI VORTAC	4000
LANAI, HI VORTAC	*LAVAS, HI FIX	4300
*7000 - MRA		
LAVAS, HI FIX	*UPOLU POINT, HI VORTAC	6000
*5800 - MCA UPOLU POINT, HI VORTAC , E BND		
UPOLU POINT, HI VORTAC	TIGAH, HI FIX	7000
TIGAH, HI FIX	*OKALA, HI FIX	**8000
*6500 - MCA OKALA, HI FIX , W BND		
**5500 - MOCA		
OKALA, HI FIX	*ARBOR, HI FIX	**8000
*8000 - MRA		
**5500 - MOCA		
ARBOR, HI FIX	HILO, HI VORTAC	3000

95.6417 HAWAII VOR FEDERAL AIRWAY V17

HARPO, HI FIX	MAUI, HI VORTAC	6000
STAIT, HI FIX	FREDI, HI FIX	*17000
*1200 - MOCA		
FREDI, HI FIX	REXIE, HI FIX	*28000
*1200 - MOCA		

FROM	TO	MEA
95.6420 HAWAII VOR FEDERAL AIRWAY V20		
HONOLULU, HI VORTAC	HAUNA, HI FIX	3000
HAUNA, HI FIX	JULLE, HI FIX	4000
JULLE, HI FIX	JORDA, HI FIX	5000
JORDA, HI FIX	*FIRES, HI FIX	
	NW BND	**10000
	SE BND	**13000
*13000 - MRA		
**1300 - MOCA		
FIRES, HI FIX	HOKLA, HI FIX	*13000
*1300 - MOCA		
HOKLA, HI FIX	TYPHO, HI FIX	*8000
*1300 - MOCA		
TYPHO, HI FIX	*ROBYN, HI FIX	
	SE BND	**3000
	NW BND	**8000
*3900 - MCA ROBYN, HI FIX , SE BND		
**1300 - MOCA		
ROBYN, HI FIX	KONA, HI VORTAC	5000
95.6421 HAWAII VOR FEDERAL AIRWAY V21		
HONOLULU, HI VORTAC	*ALANA, HI FIX	3000
*5000 - MRA		
ALANA, HI FIX	JULLE, HI FIX	5000
JULLE, HI FIX	GRAMY, HI FIX	2000
GRAMY, HI FIX	LANAI, HI VORTAC	4000
LANAI, HI VORTAC	KEIKI, HI FIX	5000
KEIKI, HI FIX	CAMPS, HI FIX	*5000
*1200 - MOCA		
CAMPS, HI FIX	*HARPO, HI FIX	**5000
*8100 - MCA HARPO, HI FIX , E BND		
**1200 - MOCA		
HARPO, HI FIX	FUNKI, HI FIX	*10000
*9000 - MOCA		
FUNKI, HI FIX	*PUMIC, HI FIX	10000
*10000 - MRA		
PUMIC, HI FIX	BISEN, HI FIX	14000
BISEN, HI FIX	CUTLE, HI FIX	21000
CUTLE, HI FIX	OSTAH, HI FIX	24000
OSTAH, HI FIX	SCOON, HI FIX	22000
95.6422 HAWAII VOR FEDERAL AIRWAY V22		
*MOLOKAI, HI VORTAC	PLUMB, HI FIX	7000
*5000 - MCA MOLOKAI, HI VORTAC , E BND		
PLUMB, HI FIX	MAUI, HI VORTAC	5000
MAUI, HI VORTAC	*BARBY, HI FIX	7000
*10500 - MCA BARBY, HI FIX , SE BND		
BARBY, HI FIX	SARDS, HI FIX	12000
SARDS, HI FIX	BONUS, HI FIX	8000
BONUS, HI FIX	HILO, HI VORTAC	6000
HILO, HI VORTAC	SESAW, HI FIX	2000
SESAW, HI FIX	BATES, HI FIX	8000

FROM TO MEA

95.6422 HAWAII VOR FEDERAL AIRWAY V22 – CONTINUED

BATES, HI FIX	OSTAH, HI FIX	10000
OSTAH, HI FIX	SCOON, HI FIX	22000

95.6423 HAWAII VOR FEDERAL AIRWAY V23

UPOLU POINT, HI VORTAC	JESSI, HI FIX	*6000
*5000 - MOCA		
JESSI, HI FIX	*FIRES, HI FIX	8000
*13000 - MRA		

95.6424 HAWAII VOR FEDERAL AIRWAY V24

*LANAI, HI VORTAC	MAUI, HI VORTAC	**9000
*5100 - MCA LANAI, HI VORTAC , NE BND		
**7800 - MOCA		

95.6425 HAWAII VOR FEDERAL AIRWAY V25

HILO, HI VORTAC	COOKE, HI FIX	3000
COOKE, HI FIX	BASSY, HI FIX	6000
BASSY, HI FIX	CODDY, HI FIX	9000
CODDY, HI FIX	ARROW, HI FIX	26000
ARROW, HI FIX	CLUTS, OP FIX	*26000
*1200 - MOCA		

FROM

TO

MEA

MAA

§95.7001 JET ROUTES**95.7001 JET ROUTE J1**

U.S. MEXICAN BORDER	MISSION BAY, CA VORTAC	18000	45000
MISSION BAY, CA VORTAC	OCEANSIDE, CA VORTAC	18000	45000
OCEANSIDE, CA VORTAC	LOS ANGELES, CA VORTAC	18000	45000
LOS ANGELES, CA VORTAC	FILLMORE, CA VORTAC	18000	45000
FILLMORE, CA VORTAC	AVENAL, CA VORTAC	18000	45000
AVENAL, CA VORTAC	OAKLAND, CA VORTAC	18000	45000
OAKLAND, CA VORTAC	RED BLUFF, CA VORTAC	18000	45000
RED BLUFF, CA VORTAC	ROGUE VALLEY, OR VORTAC	18000	45000
ROGUE VALLEY, OR VORTAC	BATTLE GROUND, WA VORTAC	18000	45000
BATTLE GROUND, WA VORTAC	SEATTLE, WA VORTAC	18000	45000

95.7002 JET ROUTE J2

MISSION BAY, CA VORTAC	IMPERIAL, CA VORTAC	18000	45000
IMPERIAL, CA VORTAC	BARD, AZ VORTAC	18000	45000
BARD, AZ VORTAC	GILA BEND, AZ VORTAC	18000	45000
GILA BEND, AZ VORTAC	TUCSON, AZ VORTAC	18000	45000
TUCSON, AZ VORTAC	EL PASO, TX VORTAC	#25000	45000
#MEA IS ESTABLISHED WITH A GAP IN NAVIGATION SIGNAL COVERAGE.			
EL PASO, TX VORTAC	FORT STOCKTON, TX VORTAC	18000	45000
FORT STOCKTON, TX VORTAC	JUNCTION, TX VORTAC	18000	45000
JUNCTION, TX VORTAC	SAN ANTONIO, TX VORTAC	18000	45000
SAN ANTONIO, TX VORTAC	HUMBLE, TX VORTAC	18000	45000
HUMBLE, TX VORTAC	LAKE CHARLES, LA VORTAC	18000	45000
LAKE CHARLES, LA VORTAC	BATON ROUGE, LA VORTAC	18000	45000
BATON ROUGE, LA VORTAC	SEMMES, AL VORTAC	18000	45000
SEMMES, AL VORTAC	CRESTVIEW, FL VORTAC	18000	45000
CRESTVIEW, FL VORTAC	SEMINOLE, FL VORTAC	18000	45000
SEMINOLE, FL VORTAC	TAYLOR, FL VORTAC	18000	45000

95.7003 JET ROUTE J3

OAKLAND, CA VORTAC	RED BLUFF, CA VORTAC	18000	45000
RED BLUFF, CA VORTAC	LAKEVIEW, OR VORTAC	18000	45000
LAKEVIEW, OR VORTAC	KIMBERLY, OR VORTAC	18000	45000
KIMBERLY, OR VORTAC	SPOKANE, WA VORTAC	18000	45000

95.7004 JET ROUTE J4

LOS ANGELES, CA VORTAC	TWENTYNINE PALMS, CA VORTAC	18000	45000
TWENTYNINE PALMS, CA VORTAC	PARKER, CA VORTAC	18000	45000
PARKER, CA VORTAC	BUCKEYE, AZ VORTAC	18000	45000
BUCKEYE, AZ VORTAC	SAN SIMON, AZ VORTAC	18000	45000
SAN SIMON, AZ VORTAC	NEWMAN, TX VORTAC	18000	45000
NEWMAN, TX VORTAC	WINK, TX VORTAC	18000	45000
WINK, TX VORTAC	ABILENE, TX VORTAC	18000	45000
ABILENE, TX VORTAC	RANGER, TX VORTAC	18000	45000
RANGER, TX VORTAC	BELCHER, LA VORTAC	18000	45000
BELCHER, LA VORTAC	MAGNOLIA, MS VORTAC	18000	45000

FROM	TO	MEA	MAA
------	----	-----	-----

95.7004 JET ROUTE J4 - CONTINUED

MAGNOLIA, MS VORTAC	MERIDIAN, MS VORTAC	18000	45000
MERIDIAN, MS VORTAC	MONTGOMERY, AL VORTAC	18000	45000
MONTGOMERY, AL VORTAC	COLLIERS, SC VORTAC	18000	45000
COLLIERS, SC VORTAC	COLUMBIA, SC VORTAC	18000	45000
COLUMBIA, SC VORTAC	FLORENCE, SC VORTAC	18000	45000
FLORENCE, SC VORTAC	WILMINGTON, NC VORTAC	18000	45000

95.7005 JET ROUTE J5

LOS ANGELES, CA VORTAC	SHAFTER, CA VORTAC	18000	45000
SHAFTER, CA VORTAC	MUSTANG, NV VORTAC	#18000	45000
#MEA IS ESTABLISHED WITH A GAP IN NAVIGATION SIGNAL COVERAGE.			
MUSTANG, NV VORTAC	LAKEVIEW, OR VORTAC	18000	45000
LAKEVIEW, OR VORTAC	POWEL, OR FIX	18000	45000
POWEL, OR FIX	SUMMA, WA FIX	26000	45000
SUMMA, WA FIX	SEATTLE, WA VORTAC	18000	45000
SEATTLE, WA VORTAC	U.S. CANADIAN BORDER	18000	45000

95.7006 JET ROUTE J6

SALINAS, CA VORTAC	AVENAL, CA VORTAC	18000	45000
AVENAL, CA VORTAC	PALMDALE, CA VORTAC	18000	45000
PALMDALE, CA VORTAC	HECTOR, CA VORTAC	18000	45000
HECTOR, CA VORTAC	NEEDLES, CA VORTAC	18000	45000
NEEDLES, CA VORTAC	DRAKE, AZ VORTAC	18000	45000
DRAKE, AZ VORTAC	PYRIT, AZ FIX	22000	45000
PYRIT, AZ FIX	ZUNI, NM VORTAC	18000	45000
ZUNI, NM VORTAC	ALBUQUERQUE, NM VORTAC	18000	45000
ALBUQUERQUE, NM VORTAC	TUCUMCARI, NM VORTAC	18000	45000
TUCUMCARI, NM VORTAC	PANHANDLE, TX VORTAC	18000	45000
PANHANDLE, TX VORTAC	WILL ROGERS, OK VORTAC	18000	45000
WILL ROGERS, OK VORTAC	LITTLE ROCK, AR VORTAC	18000	45000
LITTLE ROCK, AR VORTAC	BOWLING GREEN, KY VORTAC	#18000	45000
#MEA IS ESTABLISHED WITH A GAP IN NAVIGATION SIGNAL COVERAGE.			
BOWLING GREEN, KY VORTAC	CHARLESTON, WV VORTAC	18000	45000
CHARLESTON, WV VORTAC	MARTINSBURG, WV VORTAC	18000	45000
MARTINSBURG, WV VORTAC	LANCASTER, PA VORTAC	18000	32000
LANCASTER, PA VORTAC	BROADWAY, NJ VOR/DME	18000	45000
BROADWAY, NJ VOR/DME	SPARTA, NJ VORTAC	18000	45000
SPARTA, NJ VORTAC	ALBANY, NY VORTAC	18000	45000
ALBANY, NY VORTAC	PLATTSBURGH, NY VORTAC	18000	45000

95.7007 JET ROUTE J7

LOS ANGELES, CA VORTAC	FILLMORE, CA VORTAC	18000	45000
FILLMORE, CA VORTAC	FRIANT, CA VORTAC	18000	45000
FRIANT, CA VORTAC	MUSTANG, NV VORTAC	18000	45000
MUSTANG, NV VORTAC	ROME, OR VOR/DME	#19000	45000
#MEA IS ESTABLISHED WITH A GAP IN NAVIGATION SIGNAL COVERAGE.			
ROME, OR VOR/DME	BOISE, ID VORTAC	18000	45000
BOISE, ID VORTAC	SALMON, ID VOR/DME	18000	45000
SALMON, ID VOR/DME	GREAT FALLS, MT VORTAC	18000	45000
GREAT FALLS, MT VORTAC	U.S. CANADIAN BORDER	18000	45000

FROM	TO	MEA	MAA
95.7008 JET ROUTE J8			
NEEDLES, CA VORTAC	FLAGSTAFF, AZ VOR/DME	18000	45000
FLAGSTAFF, AZ VOR/DME	GALLUP, NM VORTAC	18000	45000
GALLUP, NM VORTAC	FORT UNION, NM VORTAC	18000	45000
FORT UNION, NM VORTAC	BORGER, TX VORTAC	18000	45000
BORGER, TX VORTAC	KINGFISHER, OK VORTAC	18000	45000
KINGFISHER, OK VORTAC	SPRINGFIELD, MO VORTAC	18000	45000
SPRINGFIELD, MO VORTAC	ST LOUIS, MO VORTAC	18000	45000
ST LOUIS, MO VORTAC	LOUISVILLE, KY VORTAC	18000	45000
LOUISVILLE, KY VORTAC	CHARLESTON, WV VORTAC	18000	45000
CHARLESTON, WV VORTAC	CASANOVA, VA VORTAC	18000	45000
95.7009 JET ROUTE J9			
LOS ANGELES, CA VORTAC	DAGGETT, CA VORTAC	18000	45000
DAGGETT, CA VORTAC	LAS VEGAS, NV VORTAC	18000	45000
LAS VEGAS, NV VORTAC	MILFORD, UT VORTAC	18000	45000
MILFORD, UT VORTAC	FAIRFIELD, UT VORTAC	18000	45000
FAIRFIELD, UT VORTAC	WASATCH, UT VORTAC	18000	45000
WASATCH, UT VORTAC	DUBOIS, ID VORTAC	18000	45000
DUBOIS, ID VORTAC	DILLON, MT VOR/DME	18000	45000
DILLON, MT VOR/DME	GREAT FALLS, MT VORTAC	18000	45000
95.7010 JET ROUTE J10			
LOS ANGELES, CA VORTAC	TWENTYNINE PALMS, CA VORTAC	18000	45000
TWENTYNINE PALMS, CA VORTAC	HIPPI, AZ FIX	23000	40000
HIPPI, AZ FIX	FLAGSTAFF, AZ VOR/DME	23000	40000
FLAGSTAFF, AZ VOR/DME	RATTLESNAKE, NM VORTAC	18000	40000
RATTLESNAKE, NM VORTAC	BLUE MESA, CO VOR/DME	18000	45000
BLUE MESA, CO VOR/DME	FALCON, CO VORTAC	18000	45000
FALCON, CO VORTAC	NORTH PLATTE, NE VORTAC	18000	45000
NORTH PLATTE, NE VORTAC	WOLBACH, NE VORTAC	18000	41000
WOLBACH, NE VORTAC	DES MOINES, IA VORTAC	18000	45000
DES MOINES, IA VORTAC	IOWA CITY, IA VORTAC	18000	45000
95.7011 JET ROUTE J11			
TUCSON, AZ VORTAC	PHOENIX, AZ VORTAC	18000	45000
PHOENIX, AZ VORTAC	DRAKE, AZ VORTAC	18000	45000
DRAKE, AZ VORTAC	BRYCE CANYON, UT VORTAC	18000	45000
BRYCE CANYON, UT VORTAC	FAIRFIELD, UT VORTAC	18000	45000
FAIRFIELD, UT VORTAC	WASATCH, UT VORTAC	18000	45000
95.7012 JET ROUTE J12			
SEATTLE, WA VORTAC	EPHRATA, WA VORTAC	18000	45000
EPHRATA, WA VORTAC	DONNELLY, ID VOR/DME	18000	45000
DONNELLY, ID VOR/DME	TWIN FALLS, ID VORTAC	18000	45000
TWIN FALLS, ID VORTAC	WASATCH, UT VORTAC	22000	45000
WASATCH, UT VORTAC	FAIRFIELD, UT VORTAC	18000	45000
FAIRFIELD, UT VORTAC	GRAND JUNCTION, CO VOR/DME	18000	45000

FROM	TO	MEA	MAA
------	----	-----	-----

95.7013 JET ROUTE J13

U.S. MEXICAN BORDER	TRUTH OR CONSEQUENCES, NM VORTAC	18000	45000
TRUTH OR CONSEQUENCES, NM VORTAC	ALBUQUERQUE, NM VORTAC	18000	45000
ALBUQUERQUE, NM VORTAC	ALAMOSA, CO VORTAC	18000	45000
ALAMOSA, CO VORTAC	FALCON, CO VORTAC	23000	45000
FALCON, CO VORTAC	CHEYENNE, WY VORTAC	18000	45000
CHEYENNE, WY VORTAC	MUDDY MOUNTAIN, WY VOR/DME	18000	45000
MUDDY MOUNTAIN, WY VOR/DME	BILLINGS, MT VORTAC	18000	45000
BILLINGS, MT VORTAC	GREAT FALLS, MT VORTAC	18000	45000
GREAT FALLS, MT VORTAC	U.S. CANADIAN BORDER	#18000	45000

#FOR THAT AIRSPACE OVER U.S. TERRITORY.

95.7014 JET ROUTE J14

PANHANDLE, TX VORTAC	WILL ROGERS, OK VORTAC	18000	45000
WILL ROGERS, OK VORTAC	LITTLE ROCK, AR VORTAC	18000	45000
LITTLE ROCK, AR VORTAC	VULCAN, AL VORTAC	18000	45000
VULCAN, AL VORTAC	ATLANTA, GA VORTAC	18000	45000
ATLANTA, GA VORTAC	SPARTANBURG, SC VORTAC	18000	45000
SPARTANBURG, SC VORTAC	GREENSBORO, NC VORTAC	18000	45000
GREENSBORO, NC VORTAC	RICHMOND, VA VORTAC	18000	45000
RICHMOND, VA VORTAC	PATUXENT, MD VORTAC	18000	45000

95.7015 JET ROUTE J15

HUMBLE, TX VORTAC	MARCS, TX FIX	19000	45000
MARCS, TX FIX	JUNCTION, TX VORTAC	18000	45000
JUNCTION, TX VORTAC	WINK, TX VORTAC	18000	45000
WINK, TX VORTAC	CHISUM, NM VORTAC	18000	45000
CHISUM, NM VORTAC	CORONA, NM VORTAC	18000	45000
CORONA, NM VORTAC	ALBUQUERQUE, NM VORTAC	18000	45000
ALBUQUERQUE, NM VORTAC	RATTLESNAKE, NM VORTAC	18000	45000
RATTLESNAKE, NM VORTAC	GRAND JUNCTION, CO VOR/DME	18000	45000
GRAND JUNCTION, CO VOR/DME	WASATCH, UT VORTAC	#18000	45000

#MEA IS ESTABLISHED WITH A GAP IN NAVIGATION SIGNAL COVERAGE.

WASATCH, UT VORTAC	TWIN FALLS, ID VORTAC	22000	45000
TWIN FALLS, ID VORTAC	BOISE, ID VORTAC	18000	45000
BOISE, ID VORTAC	KIMBERLY, OR VORTAC	18000	45000
KIMBERLY, OR VORTAC	BATTLE GROUND, WA VORTAC	18000	45000

95.7016 JET ROUTE J16

BATTLE GROUND, WA VORTAC	PENDLETON, OR VORTAC	18000	45000
PENDLETON, OR VORTAC	WHITEHALL, MT VOR/DME	#29000	45000

#MEA IS ESTABLISHED WITH A GAP IN NAVIGATION SIGNAL COVERAGE.

WHITEHALL, MT VOR/DME	BILLINGS, MT VORTAC	18000	45000
BILLINGS, MT VORTAC	DUPREE, SD VORTAC	#20000	45000

#MEA IS ESTABLISHED WITH A GAP IN NAVIGATION SIGNAL COVERAGE.

DUPREE, SD VORTAC	SIOUX FALLS, SD VORTAC	18000	45000
SIOUX FALLS, SD VORTAC	MASON CITY, IA VORTAC	18000	45000
MASON CITY, IA VORTAC	BADGER, WI VORTAC	18000	45000

FROM	TO	MEA	MAA
95.7017 JET ROUTE J17			
SAN ANTONIO, TX VORTAC	ABILENE, TX VORTAC	18000	45000
ABILENE, TX VORTAC	PANHANDLE, TX VORTAC	18000	45000
PANHANDLE, TX VORTAC	TOBE, CO VOR/DME	18000	45000
TOBE, CO VOR/DME	PUEBLO, CO VORTAC	18000	45000
PUEBLO, CO VORTAC	FALCON, CO VORTAC	18000	45000
FALCON, CO VORTAC	CHEYENNE, WY VORTAC	18000	45000
CHEYENNE, WY VORTAC	RAPID CITY, SD VORTAC	18000	45000
95.7018 JET ROUTE J18			
MISSION BAY, CA VORTAC	IMPERIAL, CA VORTAC	18000	45000
IMPERIAL, CA VORTAC	BARD, AZ VORTAC	18000	45000
BARD, AZ VORTAC	GILA BEND, AZ VORTAC	18000	45000
GILA BEND, AZ VORTAC	PHOENIX, AZ VORTAC	18000	45000
PHOENIX, AZ VORTAC	ST JOHNS, AZ VORTAC	18000	45000
ST JOHNS, AZ VORTAC	ALBUQUERQUE, NM VORTAC	18000	45000
ALBUQUERQUE, NM VORTAC	FORT UNION, NM VORTAC	18000	45000
FORT UNION, NM VORTAC	GARDEN CITY, KS VORTAC	18000	45000
GARDEN CITY, KS VORTAC	SALINA, KS VORTAC	18000	45000
SALINA, KS VORTAC	ST JOSEPH, MO VORTAC	18000	45000
ST JOSEPH, MO VORTAC	MOLINE, IL VORTAC	18000	35000
MOLINE, IL VORTAC	JOLIET, IL VORTAC	18000	35000
95.7019 JET ROUTE J19			
PHOENIX, AZ VORTAC	ZUNI, NM VORTAC	19000	45000
ZUNI, NM VORTAC	BUKKO, NM FIX	#18000	45000
#MEA IS ESTABLISHED WITH A GAP IN NAVIGATION SIGNAL COVERAGE.			
FORT UNION, NM VORTAC	LIBERAL, KS VORTAC	18000	45000
LIBERAL, KS VORTAC	WICHITA, KS VORTAC	18000	45000
WICHITA, KS VORTAC	BUTLER, MO VORTAC	18000	45000
BUTLER, MO VORTAC	ST LOUIS, MO VORTAC	18000	45000
ST LOUIS, MO VORTAC	ROBERTS, IL VOR/DME	18000	35000
ROBERTS, IL VOR/DME	NORTHBROOK, IL VOR/DME	18000	35000
95.7020 JET ROUTE J20			
SEATTLE, WA VORTAC	YAKIMA, WA VORTAC	18000	45000
YAKIMA, WA VORTAC	PENDLETON, OR VORTAC	18000	45000
PENDLETON, OR VORTAC	DONNELLY, ID VOR/DME	18000	45000
DONNELLY, ID VOR/DME	POCATELLO, ID VOR/DME	18000	45000
POCATELLO, ID VOR/DME	ROCK SPRINGS, WY VOR/DME	21000	45000
ROCK SPRINGS, WY VOR/DME	FALCON, CO VORTAC	#22000	45000
#MEA IS ESTABLISHED WITH A GAP IN NAVIGATION SIGNAL COVERAGE.			
FALCON, CO VORTAC	HUGO, CO VOR/DME	18000	45000
HUGO, CO VOR/DME	LAMAR, CO VOR/DME	18000	45000
LAMAR, CO VOR/DME	LIBERAL, KS VORTAC	18000	45000
LIBERAL, KS VORTAC	WILL ROGERS, OK VORTAC	18000	45000
WILL ROGERS, OK VORTAC	BELCHER, LA VORTAC	18000	45000
BELCHER, LA VORTAC	MAGNOLIA, MS VORTAC	18000	45000
MAGNOLIA, MS VORTAC	MERIDIAN, MS VORTAC	18000	45000
MERIDIAN, MS VORTAC	MONTGOMERY, AL VORTAC	18000	45000
MONTGOMERY, AL VORTAC	SEMINOLE, FL VORTAC	18000	45000
SEMINOLE, FL VORTAC	ORLANDO, FL VORTAC	18000	45000

FROM	TO	MEA	MAA
95.7021 JET ROUTE J21			
U.S. MEXICAN BORDER	LAREDO, TX VORTAC	18000	45000
LAREDO, TX VORTAC	SAN ANTONIO, TX VORTAC	18000	45000
SAN ANTONIO, TX VORTAC	CENTEX, TX VORTAC	18000	45000
CENTEX, TX VORTAC	WACO, TX VORTAC	18000	45000
WACO, TX VORTAC	RANGER, TX VORTAC	18000	45000
RANGER, TX VORTAC	ARDMORE, OK VORTAC	18000	45000
ARDMORE, OK VORTAC	WILL ROGERS, OK VORTAC	18000	45000
WILL ROGERS, OK VORTAC	WICHITA, KS VORTAC	18000	45000
WICHITA, KS VORTAC	OMAHA, IA VORTAC	18000	45000
OMAHA, IA VORTAC	GOPHER, MN VORTAC	18000	45000
GOPHER, MN VORTAC	DULUTH, MN VORTAC	18000	45000
95.7022 JET ROUTE J22			
U.S. MEXICAN BORDER	LAREDO, TX VORTAC	18000	45000
LAREDO, TX VORTAC	CORPUS CHRISTI, TX VORTAC	18000	45000
CORPUS CHRISTI, TX VORTAC	PALACIOS, TX VORTAC	18000	45000
PALACIOS, TX VORTAC	LAKE CHARLES, LA VORTAC	18000	45000
LAKE CHARLES, LA VORTAC	MC COMB, MS VORTAC	18000	45000
MC COMB, MS VORTAC	MERIDIAN, MS VORTAC	18000	45000
MERIDIAN, MS VORTAC	VULCAN, AL VORTAC	18000	45000
VULCAN, AL VORTAC	VOLUNTEER, TN VORTAC	18000	45000
VOLUNTEER, TN VORTAC	PULASKI, VA VORTAC	18000	45000
PULASKI, VA VORTAC	MONTEBELLO, VA VOR/DME	18000	45000
95.7023 JET ROUTE J23			
SAN ANTONIO, TX VORTAC	MILLSAP, TX VORTAC	18000	45000
MILLSAP, TX VORTAC	WILL ROGERS, OK VORTAC	18000	45000
WILL ROGERS, OK VORTAC	PIONEER, OK VORTAC	18000	45000
PIONEER, OK VORTAC	WICHITA, KS VORTAC	18000	45000
95.7024 JET ROUTE J24			
MYTON, UT VOR/DME	HAYDEN, CO VOR/DME	18000	45000
HUGO, CO VOR/DME	HAYS, KS VORTAC	18000	45000
HAYS, KS VORTAC	SALINA, KS VORTAC	18000	45000
SALINA, KS VORTAC	KANSAS CITY, MO VORTAC	18000	45000
KANSAS CITY, MO VORTAC	ST LOUIS, MO VORTAC	18000	45000
ST LOUIS, MO VORTAC	BRICKYARD, IN VORTAC	18000	45000
BRICKYARD, IN VORTAC	FALMOUTH, KY VOR/DME	18000	45000
FALMOUTH, KY VOR/DME	CHARLESTON, WV VORTAC	18000	45000
CHARLESTON, WV VORTAC	MONTEBELLO, VA VOR/DME	18000	41000
MONTEBELLO, VA VOR/DME	FLAT ROCK, VA VORTAC	18000	41000
FLAT ROCK, VA VORTAC	HARCUM, VA VORTAC	18000	29000
95.7025 JET ROUTE J25			
U.S. MEXICAN BORDER	BROWNSVILLE, TX VORTAC	18000	45000
BROWNSVILLE, TX VORTAC	CORPUS CHRISTI, TX VORTAC	18000	45000
CORPUS CHRISTI, TX VORTAC	SAN ANTONIO, TX VORTAC	18000	45000
SAN ANTONIO, TX VORTAC	CENTEX, TX VORTAC	18000	45000
CENTEX, TX VORTAC	WACO, TX VORTAC	18000	45000

FROM	TO	MEA	MAA
------	----	-----	-----

95.7025 JET ROUTE J25 - CONTINUED

WACO, TX VORTAC	RANGER, TX VORTAC	18000	45000
RANGER, TX VORTAC	TULSA, OK VORTAC	18000	45000
TULSA, OK VORTAC	KANSAS CITY, MO VORTAC	18000	45000
KANSAS CITY, MO VORTAC	DES MOINES, IA VORTAC	18000	45000
DES MOINES, IA VORTAC	MASON CITY, IA VORTAC	18000	45000
MASON CITY, IA VORTAC	GOPHER, MN VORTAC	18000	45000
GOPHER, MN VORTAC	BRAINERD, MN VORTAC	18000	45000
BRAINERD, MN VORTAC	U.S. CANADIAN BORDER	18000	45000

95.7026 JET ROUTE J26

U.S. MEXICAN BORDER	EL PASO, TX VORTAC	18000	45000
EL PASO, TX VORTAC	CHISUM, NM VORTAC	18000	45000
CHISUM, NM VORTAC	PANHANDLE, TX VORTAC	18000	45000
PANHANDLE, TX VORTAC	MITBEE, OK VORTAC	18000	45000
MITBEE, OK VORTAC	WICHITA, KS VORTAC	18000	45000
WICHITA, KS VORTAC	KANSAS CITY, MO VORTAC	18000	45000
KANSAS CITY, MO VORTAC	KIRKSVILLE, MO VORTAC	18000	45000
KIRKSVILLE, MO VORTAC	BRADFORD, IL VORTAC	18000	45000
BRADFORD, IL VORTAC	JOLIET, IL VORTAC	18000	45000

95.7027 JET ROUTE J27

SAN ANTONIO, TX VORTAC	LUFKIN, TX VORTAC	18000	45000
------------------------	-------------------	-------	-------

95.7028 JET ROUTE J28

MILFORD, UT VORTAC	HANKSVILLE, UT VORTAC	18000	45000
HANKSVILLE, UT VORTAC	BLUE MESA, CO VOR/DME	18000	45000
BLUE MESA, CO VOR/DME	PUEBLO, CO VORTAC	18000	45000
PUEBLO, CO VORTAC	GARDEN CITY, KS VORTAC	18000	45000
GARDEN CITY, KS VORTAC	WICHITA, KS VORTAC	18000	45000

95.7029 JET ROUTE J29

U.S. MEXICAN BORDER	CORPUS CHRISTI, TX VORTAC	24000	45000
CORPUS CHRISTI, TX VORTAC	PALACIOS, TX VORTAC	18000	45000
PALACIOS, TX VORTAC	HUMBLE, TX VORTAC	18000	45000
HUMBLE, TX VORTAC	EL DORADO, AR VORTAC	18000	45000
EL DORADO, AR VORTAC	MEMPHIS, TN VORTAC	18000	45000
MEMPHIS, TN VORTAC	POCKET CITY, IN VORTAC	18000	45000

95.7030 JET ROUTE J30

NODINE, MN VORTAC	JOLIET, IL VORTAC	18000	45000
JOLIET, IL VORTAC	APPLETON, OH VORTAC	18000	45000
APPLETON, OH VORTAC	BUCKO, WV FIX	20000	39000
BUCKO, WV FIX	KESSEL, WV VOR/DME	18000	45000
KESSEL, WV VOR/DME	TRIXY, VA FIX	19000	29000

FROM	TO	MEA	MAA
95.7031 JET ROUTE J31			
LEEVILLE, LA VORTAC	HARVEY, LA VORTAC	18000	45000
HARVEY, LA VORTAC	MERIDIAN, MS VORTAC	18000	45000
MERIDIAN, MS VORTAC	VULCAN, AL VORTAC	18000	45000
95.7032 JET ROUTE J32			
OAKLAND, CA VORTAC	SACRAMENTO, CA VORTAC	18000	45000
SACRAMENTO, CA VORTAC	MUSTANG, NV VORTAC	18000	45000
MUSTANG, NV VORTAC	LOVELOCK, NV VORTAC	18000	45000
LOVELOCK, NV VORTAC	BATTLE MOUNTAIN, NV VORTAC	18000	45000
BATTLE MOUNTAIN, NV VORTAC	MALAD CITY, ID VOR/DME	#18000	45000
#MEA IS ESTABLISHED WITH A GAP IN NAVIGATION SIGNAL COVERAGE.			
MALAD CITY, ID VOR/DME	BOYSEN RESERVOIR, WY VOR/DME	18000	45000
BOYSEN RESERVOIR, WY VOR/DME	CRAZY WOMAN, WY VOR/DME	18000	45000
CRAZY WOMAN, WY VOR/DME	DUPREE, SD VORTAC	18000	45000
DUPREE, SD VORTAC	ABERDEEN, SD VOR/DME	18000	45000
ABERDEEN, SD VOR/DME	DULUTH, MN VORTAC	18000	45000
95.7033 JET ROUTE J33			
HUMBLE, TX VORTAC	DONIE, TX FIX	18000	45000
DONIE, TX FIX	RANGER, TX VORTAC	18000	45000
95.7034 JET ROUTE J34			
HOQUIAM, WA VORTAC	OLYMPIA, WA VORTAC	18000	45000
OLYMPIA, WA VORTAC	MOSES LAKE, WA VOR/DME	18000	45000
MOSES LAKE, WA VOR/DME	HELENA, MT VORTAC	#28000	45000
#MEA IS ESTABLISHED WITH A GAP IN NAVIGATION SIGNAL COVERAGE.			
HELENA, MT VORTAC	BILLINGS, MT VORTAC	18000	45000
BILLINGS, MT VORTAC	DUPREE, SD VORTAC	#20000	45000
#MEA IS ESTABLISHED WITH A GAP IN NAVIGATION SIGNAL COVERAGE.			
DUPREE, SD VORTAC	REDWOOD FALLS, MN VOR/DME	18000	45000
REDWOOD FALLS, MN VOR/DME	NODINE, MN VORTAC	18000	45000
NODINE, MN VORTAC	DELLS, WI VORTAC	18000	45000
DELLS, WI VORTAC	BADGER, WI VORTAC	18000	45000
BADGER, WI VORTAC	VICTORY, MI VOR/DME	18000	45000
VICTORY, MI VOR/DME	CARLETON, MI VORTAC	18000	45000
CARLETON, MI VORTAC	DRYER, OH VOR/DME	18000	45000
DRYER, OH VOR/DME	BELLAIRE, OH VOR/DME	18000	45000
BELLAIRE, OH VOR/DME	BUCKO, WV FIX	18000	45000
BUCKO, WV FIX	KESSEL, WV VOR/DME	18000	45000
KESSEL, WV VOR/DME	TRIXY, VA FIX	19000	29000
95.7035 JET ROUTE J35			
LEEVILLE, LA VORTAC	MC COMB, MS VORTAC	18000	45000
MC COMB, MS VORTAC	SIDON, MS VORTAC	18000	45000
SIDON, MS VORTAC	MEMPHIS, TN VORTAC	18000	45000
MEMPHIS, TN VORTAC	FARMINGTON, MO VORTAC	18000	45000
FARMINGTON, MO VORTAC	ST LOUIS, MO VORTAC	18000	45000
ST LOUIS, MO VORTAC	SPINNER, IL VORTAC	18000	45000
SPINNER, IL VORTAC	PONTIAC, IL VOR/DME	18000	31000

FROM	TO	MEA	MAA
------	----	-----	-----

95.7035 JET ROUTE J35 – CONTINUED

PONTIAC, IL VOR/DME	JOLIET, IL VORTAC	18000	35000
JOLIET, IL VORTAC	NORTHBROOK, IL VOR/DME	18000	45000

95.7036 JET ROUTE J36

MULLAN PASS, ID VOR/DME	GREAT FALLS, MT VORTAC	18000	45000
GREAT FALLS, MT VORTAC	HILGR, MT FIX	18000	45000
HILGR, MT FIX	DICKINSON, ND VORTAC	#28000	45000
#MEA IS ESTABLISHED WITH A GAP IN NAVIGATION SIGNAL COVERAGE.			
DICKINSON, ND VORTAC	FARGO, ND VORTAC	18000	45000
FARGO, ND VORTAC	GOPHER, MN VORTAC	18000	45000
GOPHER, MN VORTAC	NODINE, MN VORTAC	18000	45000
NODINE, MN VORTAC	BADGER, WI VORTAC	18000	45000
BADGER, WI VORTAC	FLINT, MI VORTAC	18000	45000

95.7037 JET ROUTE J37

HOBBY, TX VOR/DME	HARVEY, LA VORTAC	18000	45000
HARVEY, LA VORTAC	SEMMES, AL VORTAC	18000	45000
SEMMES, AL VORTAC	MONTGOMERY, AL VORTAC	18000	45000
MONTGOMERY, AL VORTAC	SPARTANBURG, SC VORTAC	18000	45000
SPARTANBURG, SC VORTAC	LYNCHBURG, VA VORTAC	#	
#UNUSABLE			
LYNCHBURG, VA VORTAC	GORDONSVILLE, VA VORTAC	18000	45000
GORDONSVILLE, VA VORTAC	BROOKE, VA VORTAC	18000	45000
BROOKE, VA VORTAC	NALES, DE FIX	18000	31000
NALES, DE FIX	COYLE, NJ VORTAC	18000	45000
KENNEDY, NY VOR/DME	KINGSTON, NY VOR/DME	18000	45000
KINGSTON, NY VOR/DME	ALBANY, NY VORTAC	18000	45000
ALBANY, NY VORTAC	MASSENA, NY VORTAC	18000	45000

95.7039 JET ROUTE J39

CRESTVIEW, FL VORTAC	MONTGOMERY, AL VORTAC	18000	45000
MONTGOMERY, AL VORTAC	VULCAN, AL VORTAC	18000	45000
VULCAN, AL VORTAC	NASHVILLE, TN VORTAC	18000	45000
NASHVILLE, TN VORTAC	LOUISVILLE, KY VORTAC	18000	45000
LOUISVILLE, KY VORTAC	ROSEWOOD, OH VORTAC	18000	45000

95.7040 JET ROUTE J40

MONTGOMERY, AL VORTAC	MACON, GA VORTAC	18000	45000
#MACON R-258 UNUSABLE USE MONTGOMERY R-075			
MACON, GA VORTAC	CHARLESTON, SC VORTAC	18000	45000
CHARLESTON, SC VORTAC	WILMINGTON, NC VORTAC	18000	45000
WILMINGTON, NC VORTAC	TAR RIVER, NC VORTAC	18000	45000
TAR RIVER, NC VORTAC	RICHMOND, VA VORTAC	18000	45000

95.7041 JET ROUTE J41

KEY WEST, FL VORTAC	LEE COUNTY, FL VORTAC	18000	45000
---------------------	-----------------------	-------	-------

FROM	TO	MEA	MAA
------	----	-----	-----

95.7041 JET ROUTE J41 – CONTINUED

LEE COUNTY, FL VORTAC	ST PETERSBURG, FL VORTAC	18000	45000
ST PETERSBURG, FL VORTAC	SEMINOLE, FL VORTAC	##*25000	45000
*18000 - GNSS MEA			
#MEA IS ESTABLISHED WITH A GAP IN NAVIGATION SIGNAL COVERAGE.			
SEMINOLE, FL VORTAC	MONTGOMERY, AL VORTAC	18000	45000
MONTGOMERY, AL VORTAC	VULCAN, AL VORTAC	18000	45000
VULCAN, AL VORTAC	MEMPHIS, TN VORTAC	18000	45000
MEMPHIS, TN VORTAC	SPRINGFIELD, MO VORTAC	18000	45000
SPRINGFIELD, MO VORTAC	KANSAS CITY, MO VORTAC	18000	45000
KANSAS CITY, MO VORTAC	OMAHA, IA VORTAC	18000	45000

95.7042 JET ROUTE J42

U.S. MEXICAN BORDER	FORT STOCKTON, TX VORTAC	18000	45000
FORT STOCKTON, TX VORTAC	ABILENE, TX VORTAC	18000	45000
ABILENE, TX VORTAC	RANGER, TX VORTAC	18000	45000
RANGER, TX VORTAC	TEXARKANA, AR VORTAC	18000	45000
TEXARKANA, AR VORTAC	MEMPHIS, TN VORTAC	18000	45000
MEMPHIS, TN VORTAC	NASHVILLE, TN VORTAC	18000	45000
NASHVILLE, TN VORTAC	FOUNT, KY FIX	18000	45000
FOUNT, KY FIX	TONIO, KY FIX	##*20000	35000
*18000 - GNSS MEA			
TONIO, KY FIX	BECKLEY, WV VORTAC	18000	35000
BECKLEY, WV VORTAC	MONTEBELLO, VA VOR/DME	18000	41000
MONTEBELLO, VA VOR/DME	GORDONSVILLE, VA VORTAC	18000	41000
GORDONSVILLE, VA VORTAC	NOTTINGHAM, MD VORTAC	18000	45000
NOTTINGHAM, MD VORTAC	*GRACO, MD FIX	18000	35000
*10000 - MRA			
GRACO, MD FIX	WOODSTOWN, NJ VORTAC	18000	45000
WOODSTOWN, NJ VORTAC	ROBBINSVILLE, NJ VORTAC	18000	45000
ROBBINSVILLE, NJ VORTAC	HARTFORD, CT VOR/DME	18000	45000
HARTFORD, CT VOR/DME	PUTNAM, CT VOR/DME	18000	45000
PUTNAM, CT VOR/DME	BOSTON, MA VOR/DME	18000	45000

95.7043 JET ROUTE J43

DOLPHIN, FL VORTAC	LA BELLE, FL VORTAC	18000	45000
LA BELLE, FL VORTAC	ST PETERSBURG, FL VORTAC	18000	45000
ST PETERSBURG, FL VORTAC	SEMINOLE, FL VORTAC	##*25000	45000
*18000 - GNSS MEA			
#MEA IS ESTABLISHED WITH A GAP IN NAVIGATION SIGNAL COVERAGE.			
SEMINOLE, FL VORTAC	ATLANTA, GA VORTAC	18000	45000
ATLANTA, GA VORTAC	VOLUNTEER, TN VORTAC	18000	45000
VOLUNTEER, TN VORTAC	FALMOUTH, KY VOR/DME	18000	45000
FALMOUTH, KY VOR/DME	ROSEWOOD, OH VORTAC	18000	45000
ROSEWOOD, OH VORTAC	CARLETON, MI VORTAC	18000	45000

95.7044 JET ROUTE J44

PHOENIX, AZ VORTAC	WINSLOW, AZ VORTAC	18000	45000
WINSLOW, AZ VORTAC	RATTLESNAKE, NM VORTAC	18000	45000
RATTLESNAKE, NM VORTAC	ALAMOSA, CO VORTAC	18000	45000
ALAMOSA, CO VORTAC	FALCON, CO VORTAC	23000	45000
FALCON, CO VORTAC	MC COOK, NE VOR/DME	18000	45000

FROM	TO	MEA	MAA
MC COOK, NE VOR/DME	LINCOLN, NE VORTAC	18000	41000
95.7045 JET ROUTE J45			
VIRGINIA KEY, FL VOR/DME	TREASURE, FL VORTAC	18000	45000
TREASURE, FL VORTAC	ORMOND BEACH, FL VORTAC	18000	45000
ORMOND BEACH, FL VORTAC	CRAIG, FL VORTAC	18000	45000
CRAIG, FL VORTAC	ALMA, GA VORTAC	18000	45000
ALMA, GA VORTAC	MACON, GA VORTAC	18000	45000
#ALMA R-320 UNUSABLE USE MACON R-139			
MACON, GA VORTAC	ATLANTA, GA VORTAC	18000	45000
ATLANTA, GA VORTAC	NASHVILLE, TN VORTAC	18000	45000
NASHVILLE, TN VORTAC	ST LOUIS, MO VORTAC	18000	45000
ST LOUIS, MO VORTAC	KIRKSVILLE, MO VORTAC	18000	45000
KIRKSVILLE, MO VORTAC	DES MOINES, IA VORTAC	18000	45000
#DES MOINES R-141 UNUSABLE, USE KIRKVILLE R-323			
DES MOINES, IA VORTAC	SIOUX FALLS, SD VORTAC	18000	45000
SIOUX FALLS, SD VORTAC	ABERDEEN, SD VOR/DME	18000	45000
95.7046 JET ROUTE J46			
TULSA, OK VORTAC	WALNUT RIDGE, AR VORTAC	18000	45000
WALNUT RIDGE, AR VORTAC	NASHVILLE, TN VORTAC	18000	45000
NASHVILLE, TN VORTAC	VOLUNTEER, TN VORTAC	18000	45000
VOLUNTEER, TN VORTAC	ATHENS, GA VORTAC	18000	45000
ATHENS, GA VORTAC	ALMA, GA VORTAC	18000	45000
95.7047 JET ROUTE J47			
CHARLESTON, SC VORTAC	COLUMBIA, SC VORTAC	18000	45000
COLUMBIA, SC VORTAC	SPARTANBURG, SC VORTAC	18000	45000
95.7048 JET ROUTE J48			
LANNA, NJ FIX	POTTSTOWN, PA VORTAC	18000	45000
POTTSTOWN, PA VORTAC	WESTMINSTER, MD VORTAC	18000	45000
WESTMINSTER, MD VORTAC	CASANOVA, VA VORTAC	18000	45000
CASANOVA, VA VORTAC	MONTEBELLO, VA VOR/DME	18000	41000
MONTEBELLO, VA VOR/DME	FOOTHILLS, GA VORTAC	18000	41000
95.7049 JET ROUTE J49			
PHILIPSBURG, PA VORTAC	HANCOCK, NY VOR/DME	18000	45000
HANCOCK, NY VOR/DME	ALBANY, NY VORTAC	18000	45000
ALBANY, NY VORTAC	BANGOR, ME VORTAC	18000	45000
BANGOR, ME VORTAC	PRESQUE ISLE, ME VOR/DME	18000	45000
95.7050 JET ROUTE J50			
SHAFTER, CA VORTAC	PARADISE, CA VORTAC	18000	45000
PARADISE, CA VORTAC	BLYTHE, CA VORTAC	18000	45000
BLYTHE, CA VORTAC	GILA BEND, AZ VORTAC	18000	45000
GILA BEND, AZ VORTAC	STANFIELD, AZ VORTAC	18000	45000

FROM	TO	MEA	MAA
------	----	-----	-----

95.7050 JET ROUTE J50 - CONTINUED

STANFIELD, AZ VORTAC	SAN SIMON, AZ VORTAC	18000	45000
SAN SIMON, AZ VORTAC	EL PASO, TX VORTAC	18000	45000
EL PASO, TX VORTAC	WINK, TX VORTAC	18000	45000
WINK, TX VORTAC	ABILENE, TX VORTAC	18000	45000
ABILENE, TX VORTAC	WACO, TX VORTAC	18000	45000
WACO, TX VORTAC	LUFKIN, TX VORTAC	18000	45000
LUFKIN, TX VORTAC	ALEXANDRIA, LA VORTAC	18000	45000
ALEXANDRIA, LA VORTAC	MC COMB, MS VORTAC	18000	45000
MC COMB, MS VORTAC	CRESTVIEW, FL VORTAC	18000	45000

95.7051 JET ROUTE J51

CRAIG, FL VORTAC	SAVANNAH, GA VORTAC	18000	45000
SAVANNAH, GA VORTAC	COLUMBIA, SC VORTAC	18000	45000
COLUMBIA, SC VORTAC	TUBAS, NC FIX	18000	45000
TUBAS, NC FIX	FLAT ROCK, VA VORTAC	#*26000	45000
*18000 - GNSS MEA			
#FLAT ROCK R-218 UNUSABLE			
FLAT ROCK, VA VORTAC	NOTTINGHAM, MD VORTAC	18000	45000
NOTTINGHAM, MD VORTAC	PALEO, MD FIX	18000	29000
#UNUSABLE			
PALEO, MD FIX	DUPONT, DE VORTAC	18000	29000
#UNUSABLE			
DUPONT, DE VORTAC	YARDLEY, PA VOR/DME	18000	29000

95.7052 JET ROUTE J52

U.S. CANADIAN BORDER	SPOKANE, WA VORTAC	18000	45000
SPOKANE, WA VORTAC	SALMON, ID VOR/DME	18000	45000
SALMON, ID VOR/DME	DUBOIS, ID VORTAC	18000	45000
DUBOIS, ID VORTAC	ROCK SPRINGS, WY VOR/DME	18000	45000
ROCK SPRINGS, WY VOR/DME	FALCON, CO VORTAC	#22000	45000
#MEA IS ESTABLISHED WITH A GAP IN NAVIGATION SIGNAL COVERAGE.			
FALCON, CO VORTAC	HUGO, CO VOR/DME	18000	45000
HUGO, CO VOR/DME	LAMAR, CO VOR/DME	18000	45000
LAMAR, CO VOR/DME	LIBERAL, KS VORTAC	18000	45000
LIBERAL, KS VORTAC	ARDMORE, OK VORTAC	18000	45000
ARDMORE, OK VORTAC	TEXARKANA, AR VORTAC	18000	45000
TEXARKANA, AR VORTAC	SIDON, MS VORTAC	18000	45000
SIDON, MS VORTAC	BIGBEE, MS VORTAC	18000	45000
BIGBEE, MS VORTAC	VULCAN, AL VORTAC	18000	45000
VULCAN, AL VORTAC	ATLANTA, GA VORTAC	18000	45000
ATLANTA, GA VORTAC	COLLIERS, SC VORTAC	18000	45000
COLLIERS, SC VORTAC	COLUMBIA, SC VORTAC	18000	45000
COLUMBIA, SC VORTAC	TUBAS, NC FIX	18000	45000
TUBAS, NC FIX	RALEIGH/DURHAM, NC VORTAC	18000	45000
RALEIGH/DURHAM, NC VORTAC	RICHMOND, VA VORTAC	18000	45000

95.7053 JET ROUTE J53

DOLPHIN, FL VORTAC	PAHOKEE, FL VORTAC	18000	45000
PAHOKEE, FL VORTAC	ORLANDO, FL VORTAC	18000	45000
ORLANDO, FL VORTAC	CRAIG, FL VORTAC	18000	45000
CRAIG, FL VORTAC	COLLIERS, SC VORTAC	18000	45000
COLLIERS, SC VORTAC	SPARTANBURG, SC VORTAC	18000	45000

FROM	TO	MEA	MAA
------	----	-----	-----

95.7053 JET ROUTE J53 - CONTINUED

SPARTANBURG, SC VORTAC	PULASKI, VA VORTAC	18000	45000
------------------------	--------------------	-------	-------

95.7054 JET ROUTE J54

TATOOSH, WA VORTAC	OLYMPIA, WA VORTAC	18000	45000
OLYMPIA, WA VORTAC	BAKER CITY, OR VOR/DME	#29000	45000
#MEA IS ESTABLISHED WITH A GAP IN NAVIGATION SIGNAL COVERAGE.			
BAKER CITY, OR VOR/DME	BOISE, ID VORTAC	18000	45000
BOISE, ID VORTAC	POCATELLO, ID VOR/DME	18000	45000
POCATELLO, ID VOR/DME	CHEROKEE, WY VOR/DME	25000	45000
CHEROKEE, WY VOR/DME	LARAMIE, WY VOR/DME	18000	45000

95.7055 JET ROUTE J55

DOLPHIN, FL VORTAC	LLAKE, FL FIX	18000	45000
LLAKE, FL FIX	INPIN, FL FIX	23000	45000
INPIN, FL FIX	LOULO, FL FIX	18000	45000
LOULO, FL FIX	CRAIG, FL VORTAC	18000	45000
CRAIG, FL VORTAC	SAVANNAH, GA VORTAC	18000	45000
SAVANNAH, GA VORTAC	CHARLESTON, SC VORTAC	18000	45000
CHARLESTON, SC VORTAC	FLORENCE, SC VORTAC	18000	45000
FLORENCE, SC VORTAC	TUBAS, NC FIX	18000	45000
TUBAS, NC FIX	RALEIGH/DURHAM, NC VORTAC	18000	45000
RALEIGH/DURHAM, NC VORTAC	HOPEWELL, VA VORTAC	18000	45000
HOPEWELL, VA VORTAC	HUBBS, VA FIX	18000	20000
SEA ISLE, NJ VORTAC	HAMPTON, NY VORTAC	18000	45000
HAMPTON, NY VORTAC	PROVIDENCE, RI VORTAC	18000	45000
PROVIDENCE, RI VORTAC	BOSTON, MA VOR/DME	18000	45000
BOSTON, MA VOR/DME	KENNEBUNK, ME VOR/DME	18000	45000
KENNEBUNK, ME VOR/DME	PRESQUE ISLE, ME VOR/DME	19000	45000

95.7056 JET ROUTE J56

MINA, NV VORTAC	WASATCH, UT VORTAC	#33000	45000
#MEA IS ESTABLISHED WITH A GAP IN NAVIGATION SIGNAL COVERAGE.			
WASATCH, UT VORTAC	HAYDEN, CO VOR/DME	25000	45000
HAYDEN, CO VOR/DME	FALCON, CO VORTAC	18000	45000

95.7057 JET ROUTE J57

TRUTH OR CONSEQUENCES, NM VORTAC	SOCORRO, NM VORTAC	18000	45000
SOCORRO, NM VORTAC	ALBUQUERQUE, NM VORTAC	18000	45000

95.7058 JET ROUTE J58

OAKLAND, CA VORTAC	MANTECA, CA VOR/DME	18000	45000
MANTECA, CA VOR/DME	COALDALE, NV VORTAC	18000	45000
COALDALE, NV VORTAC	WILSON CREEK, NV VORTAC	18000	45000
WILSON CREEK, NV VORTAC	MILFORD, UT VORTAC	18000	45000
MILFORD, UT VORTAC	RATTLESNAKE, NM VORTAC	33000	45000

FROM	TO	MEA	MAA
------	----	-----	-----

95.7058 JET ROUTE J58 - CONTINUED

RATTLESNAKE, NM VORTAC	FORT UNION, NM VORTAC	18000	45000
FORT UNION, NM VORTAC	PANHANDLE, TX VORTAC	18000	45000
PANHANDLE, TX VORTAC	WICHITA FALLS, TX VORTAC	18000	45000
WICHITA FALLS, TX VORTAC	RANGER, TX VORTAC	18000	45000
RANGER, TX VORTAC	ALEXANDRIA, LA VORTAC	18000	45000
ALEXANDRIA, LA VORTAC	HARVEY, LA VORTAC	18000	45000

95.7059 JET ROUTE J59

PHILIPSBURG, PA VORTAC	SYRACUSE, NY VORTAC	18000	45000
------------------------	---------------------	-------	-------

95.7060 JET ROUTE J60

LOS ANGELES, CA VORTAC	PARADISE, CA VORTAC	18000	45000
PARADISE, CA VORTAC	HECTOR, CA VORTAC	18000	45000
HECTOR, CA VORTAC	BOULDER CITY, NV VORTAC	18000	45000
BOULDER CITY, NV VORTAC	BRYCE CANYON, UT VORTAC	18000	45000
BRYCE CANYON, UT VORTAC	HANKSVILLE, UT VORTAC	18000	45000
HANKSVILLE, UT VORTAC	RED TABLE, CO VOR/DME	18000	45000
RED TABLE, CO VOR/DME	MILE HIGH, CO VORTAC	18000	45000
MILE HIGH, CO VORTAC	HAYES CENTER, NE VORTAC	18000	45000
HAYES CENTER, NE VORTAC	LINCOLN, NE VORTAC	18000	45000
LINCOLN, NE VORTAC	IOWA CITY, IA VORTAC	18000	45000
IOWA CITY, IA VORTAC	JOLIET, IL VORTAC	18000	45000
JOLIET, IL VORTAC	GOSHEN, IN VORTAC	18000	45000
GOSHEN, IN VORTAC	DRYER, OH VOR/DME	18000	45000
DRYER, OH VOR/DME	PHILIPSBURG, PA VORTAC	18000	45000
PHILIPSBURG, PA VORTAC	SPARTA, NJ VORTAC	18000	45000

95.7061 JET ROUTE J61

EDDYS, NC FIX	FORTS, VA FIX	31000	45000
FORTS, VA FIX	NOTTINGHAM, MD VORTAC	18000	45000
NOTTINGHAM, MD VORTAC	WESTMINSTER, MD VORTAC	18000	45000
WESTMINSTER, MD VORTAC	PHILIPSBURG, PA VORTAC	18000	45000

95.7062 JET ROUTE J62

ROBBINSVILLE, NJ VORTAC	NANTUCKET, MA VOR/DME	18000	45000
-------------------------	-----------------------	-------	-------

95.7064 JET ROUTE J64

LOS ANGELES, CA VORTAC	HECTOR, CA VORTAC	18000	45000
HECTOR, CA VORTAC	PEACH SPRINGS, AZ VORTAC	18000	45000
PEACH SPRINGS, AZ VORTAC	TUBA CITY, AZ VORTAC	18000	45000
TUBA CITY, AZ VORTAC	RATTLESNAKE, NM VORTAC	18000	45000
RATTLESNAKE, NM VORTAC	PUEBLO, CO VORTAC	20000	45000
PUEBLO, CO VORTAC	HILL CITY, KS VORTAC	18000	45000
HILL CITY, KS VORTAC	PAWNEE CITY, NE VORTAC	18000	45000
PAWNEE CITY, NE VORTAC	LAMONI, IA VORTAC	18000	45000
LAMONI, IA VORTAC	BRADFORD, IL VORTAC	18000	45000
BRADFORD, IL VORTAC	FORT WAYNE, IN VORTAC	18000	45000

FROM	TO	MEA	MAA
95.7064 JET ROUTE J64 - CONTINUED			
FORT WAYNE, IN VORTAC	ELLWOOD CITY, PA VORTAC	18000	45000
ELLWOOD CITY, PA VORTAC	RAVINE, PA VORTAC	18000	45000
RAVINE, PA VORTAC	SARAA, PA FIX	18000	45000
95.7065 JET ROUTE J65			
SAN ANTONIO, TX VORTAC	ABILENE, TX VORTAC	18000	45000
ABILENE, TX VORTAC	CHISUM, NM VORTAC	25000	45000
CHISUM, NM VORTAC	TRUTH OR CONSEQUENCES, NM VORTAC	24000	45000
TRUTH OR CONSEQUENCES, NM VORTAC	PHOENIX, AZ VORTAC	#23000	45000
#MEA IS ESTABLISHED WITH A GAP IN NAVIGATION SIGNAL COVERAGE.			
PHOENIX, AZ VORTAC	BLYTHE, CA VORTAC	18000	45000
BLYTHE, CA VORTAC	PALMDALE, CA VORTAC	18000	45000
PALMDALE, CA VORTAC	SHAFTER, CA VORTAC	18000	45000
SHAFTER, CA VORTAC	CLOVIS, CA VORTAC	18000	45000
CLOVIS, CA VORTAC	SACRAMENTO, CA VORTAC	18000	45000
SACRAMENTO, CA VORTAC	RED BLUFF, CA VORTAC	18000	45000
RED BLUFF, CA VORTAC	KLAMATH FALLS, OR VORTAC	18000	45000
KLAMATH FALLS, OR VORTAC	SEATTLE, WA VORTAC	#31000	45000
#MEA IS ESTABLISHED WITH A GAP IN NAVIGATION SIGNAL COVERAGE.			
95.7066 JET ROUTE J66			
NEWMAN, TX VORTAC	BIG SPRING, TX VORTAC	#19000	45000
#MEA IS ESTABLISHED WITH A GAP IN NAVIGATION SIGNAL COVERAGE.			
BIG SPRING, TX VORTAC	ABILENE, TX VORTAC	18000	45000
ABILENE, TX VORTAC	RANGER, TX VORTAC	18000	45000
RANGER, TX VORTAC	BONHAM, TX VORTAC	18000	45000
BONHAM, TX VORTAC	LITTLE ROCK, AR VORTAC	18000	45000
LITTLE ROCK, AR VORTAC	GEEYY, AR WP	18000	45000
MEMPHIS, TN VORTAC	ROME, GA VORTAC	18000	45000
95.7067 JET ROUTE J67			
LINDEN, CA VORTAC	LAKEVIEW, OR VORTAC	18000	45000
LAKEVIEW, OR VORTAC	BATTLE GROUND, WA VORTAC	18000	45000
95.7068 JET ROUTE J68			
GOPHER, MN VORTAC	DELLS, WI VORTAC	18000	45000
DELLS, WI VORTAC	BADGER, WI VORTAC	18000	45000
BADGER, WI VORTAC	FLINT, MI VORTAC	18000	45000
HANCOCK, NY VOR/DME	PUTNAM, CT VOR/DME	18000	45000
PUTNAM, CT VOR/DME	PROVIDENCE, RI VORTAC	18000	45000
PROVIDENCE, RI VORTAC	NANTUCKET, MA VOR/DME	18000	45000
95.7069 JET ROUTE J69			
SEMMES, AL VORTAC	DELBE, AL FIX	22000	45000
DELBE, AL FIX	VULCAN, AL VORTAC	18000	45000

FROM	TO	MEA	MAA
95.7070 JET ROUTE J70			
HOQUIAM, WA VORTAC	SEATTLE, WA VORTAC	18000	45000
SEATTLE, WA VORTAC	EPHRATA, WA VORTAC	18000	45000
EPHRATA, WA VORTAC	MULLAN PASS, ID VOR/DME	18000	45000
MULLAN PASS, ID VOR/DME	LEWISTOWN, MT VOR/DME	18000	45000
LEWISTOWN, MT VOR/DME	DICKINSON, ND VORTAC	18000	45000
DICKINSON, ND VORTAC	ABERDEEN, SD VOR/DME	24000	45000
ABERDEEN, SD VOR/DME	GOPHER, MN VORTAC	18000	45000
GOPHER, MN VORTAC	NICKL, WI FIX	18000	45000
NICKL, WI FIX	AUGER, WI FIX	25000	45000
*25000 - MCA AUGER, WI FIX , W BND			
AUGER, WI FIX	BADGER, WI VORTAC	18000	45000
BADGER, WI VORTAC	PULLMAN, MI VOR/DME	18000	45000
PULLMAN, MI VOR/DME	SALEM, MI VORTAC	18000	45000
SALEM, MI VORTAC	U.S. CANADIAN BORDER	18000	45000
U.S. CANADIAN BORDER	JAMESTOWN, NY VOR/DME	18000	45000
JAMESTOWN, NY VOR/DME	WILKES-BARRE, PA VORTAC	18000	45000
WILKES-BARRE, PA VORTAC	STILLWATER, NJ VOR/DME	18000	45000
STILLWATER, NJ VOR/DME	LA GUARDIA, NY VOR/DME	18000	24000
LA GUARDIA, NY VOR/DME	KENNEDY, NY VOR/DME	18000	45000
95.7071 JET ROUTE J71			
MEMPHIS, TN VORTAC	CENTRALIA, IL VORTAC	18000	45000
CENTRALIA, IL VORTAC	ROBERTS, IL VOR/DME	18000	35000
ROBERTS, IL VOR/DME	NORTHBROOK, IL VOR/DME	18000	35000
95.7072 JET ROUTE J72			
BOULDER CITY, NV VORTAC	PEACH SPRINGS, AZ VORTAC	18000	45000
PEACH SPRINGS, AZ VORTAC	GALLUP, NM VORTAC	#18000	45000
#MEA IS ESTABLISHED WITH A GAP IN NAVIGATION SIGNAL COVERAGE.			
GALLUP, NM VORTAC	ALBUQUERQUE, NM VORTAC	18000	45000
ALBUQUERQUE, NM VORTAC	TEXICO, TX VORTAC	18000	45000
TEXICO, TX VORTAC	WICHITA FALLS, TX VORTAC	18000	45000
95.7073 JET ROUTE J73			
DOLPHIN, FL VORTAC	LA BELLE, FL VORTAC	18000	45000
LA BELLE, FL VORTAC	LAKELAND, FL VORTAC	18000	45000
LAKELAND, FL VORTAC	SEMINOLE, FL VORTAC	18000	45000
SEMINOLE, FL VORTAC	LAGRANGE, GA VORTAC	18000	45000
LAGRANGE, GA VORTAC	NASHVILLE, TN VORTAC	18000	45000
NASHVILLE, TN VORTAC	POCKET CITY, IN VORTAC	18000	45000
POCKET CITY, IN VORTAC	NORTHBROOK, IL VOR/DME	18000	45000
95.7074 JET ROUTE J74			
LOS ANGELES, CA VORTAC	PARADISE, CA VORTAC	18000	45000
PARADISE, CA VORTAC	PARKER, CA VORTAC	18000	45000
PARKER, CA VORTAC	NABOB, AZ FIX	21000	45000
NABOB, AZ FIX	ST JOHNS, AZ VORTAC	18000	45000
ST JOHNS, AZ VORTAC	CORONA, NM VORTAC	18000	45000

FROM	TO	MEA	MAA
------	----	-----	-----

95.7074 JET ROUTE J74 – CONTINUED

CORONA, NM VORTAC	TEXICO, TX VORTAC	18000	45000
TEXICO, TX VORTAC	WILL ROGERS, OK VORTAC	18000	45000

95.7075 JET ROUTE J75

DOLPHIN, FL VORTAC	LEE COUNTY, FL VORTAC	18000	45000
LEE COUNTY, FL VORTAC	TAYLOR, FL VORTAC	18000	45000
TAYLOR, FL VORTAC	COLUMBIA, SC VORTAC	18000	45000
COLUMBIA, SC VORTAC	GREENSBORO, NC VORTAC	18000	45000
GREENSBORO, NC VORTAC	GORDONSVILLE, VA VORTAC	18000	45000
GORDONSVILLE, VA VORTAC	MODENA, PA VORTAC	18000	45000
MODENA, PA VORTAC	SOLBERG, NJ VOR/DME	18000	23000
SOLBERG, NJ VOR/DME	CARMEL, NY VOR/DME	18000	32000
CARMEL, NY VOR/DME	NELIE, CT FIX	18000	45000
#RADAR REQUIRED BETWEEN CARMEL AND NELIE			
NELIE, CT FIX	BOSTON, MA VOR/DME	18000	45000

95.7076 JET ROUTE J76

LAS VEGAS, NV VORTAC	TUBA CITY, AZ VORTAC	18000	45000
TUBA CITY, AZ VORTAC	FORT UNION, NM VORTAC	#27000	45000
#MEA IS ESTABLISHED WITH A GAP IN NAVIGATION SIGNAL COVERAGE.			
#MEA GAP			
FORT UNION, NM VORTAC	TUCUMCARI, NM VORTAC	18000	45000
TUCUMCARI, NM VORTAC	WICHITA FALLS, TX VORTAC	18000	45000

95.7078 JET ROUTE J78

LOS ANGELES, CA VORTAC	SEAL BEACH, CA VORTAC	18000	45000
SEAL BEACH, CA VORTAC	THERMAL, CA VORTAC	18000	45000
THERMAL, CA VORTAC	PARKER, CA VORTAC	18000	45000
PARKER, CA VORTAC	DRAKE, AZ VORTAC	18000	45000
DRAKE, AZ VORTAC	PYRIT, AZ FIX	22000	45000
PYRIT, AZ FIX	ZUNI, NM VORTAC	18000	45000
ZUNI, NM VORTAC	ALBUQUERQUE, NM VORTAC	18000	45000
ALBUQUERQUE, NM VORTAC	TUCUMCARI, NM VORTAC	18000	45000
TUCUMCARI, NM VORTAC	PANHANDLE, TX VORTAC	18000	45000
PANHANDLE, TX VORTAC	WILL ROGERS, OK VORTAC	18000	45000
WILL ROGERS, OK VORTAC	TULSA, OK VORTAC	18000	45000
TULSA, OK VORTAC	FARMINGTON, MO VORTAC	18000	45000
FARMINGTON, MO VORTAC	POCKET CITY, IN VORTAC	18000	45000
POCKET CITY, IN VORTAC	LOUISVILLE, KY VORTAC	18000	45000
LOUISVILLE, KY VORTAC	CHARLESTON, WV VORTAC	18000	45000

95.7079 JET ROUTE J79

KEY WEST, FL VORTAC	DOLPHIN, FL VORTAC	18000	45000
DOLPHIN, FL VORTAC	PALM BEACH, FL VORTAC	18000	45000
PALM BEACH, FL VORTAC	TREASURE, FL VORTAC	18000	45000
TREASURE, FL VORTAC	ORMOND BEACH, FL VORTAC	18000	45000
ORMOND BEACH, FL VORTAC	CHARLESTON, SC VORTAC	18000	45000
CHARLESTON, SC VORTAC	TAR RIVER, NC VORTAC	18000	45000

FROM	TO	MEA	MAA
------	----	-----	-----

95.7079 JET ROUTE J79 – CONTINUED

TAR RIVER, NC VORTAC	FRANKLIN, VA VORTAC	18000	45000
FRANKLIN, VA VORTAC	SALISBURY, MD VORTAC	18000	45000
SALISBURY, MD VORTAC	KENNEDY, NY VOR/DME	18000	45000
KENNEDY, NY VOR/DME	MARCONI, MA VOR/DME	18000	45000
MARCONI, MA VOR/DME	BANGOR, ME VORTAC	18000	45000

95.7080 JET ROUTE J80

OAKLAND, CA VORTAC	MANTECA, CA VOR/DME	18000	45000
MANTECA, CA VOR/DME	COALDALE, NV VORTAC	18000	45000
COALDALE, NV VORTAC	WILSON CREEK, NV VORTAC	18000	45000
WILSON CREEK, NV VORTAC	MILFORD, UT VORTAC	18000	45000
MILFORD, UT VORTAC	GRAND JUNCTION, CO VOR/DME	18000	45000
GRAND JUNCTION, CO VOR/DME	RED TABLE, CO VOR/DME	18000	45000
RED TABLE, CO VOR/DME	FALCON, CO VORTAC	18000	45000
FALCON, CO VORTAC	GOODLAND, KS VORTAC	18000	45000
GOODLAND, KS VORTAC	HILL CITY, KS VORTAC	18000	45000
HILL CITY, KS VORTAC	KANSAS CITY, MO VORTAC	18000	45000
KANSAS CITY, MO VORTAC	SPINNER, IL VORTAC	18000	45000
SPINNER, IL VORTAC	BRICKYARD, IN VORTAC	18000	45000
BRICKYARD, IN VORTAC	BELLAIRE, OH VOR/DME	18000	45000

95.7081 JET ROUTE J81

DOLPHIN, FL VORTAC	PAHOKEE, FL VORTAC	18000	45000
PAHOKEE, FL VORTAC	ORLANDO, FL VORTAC	18000	45000
ORLANDO, FL VORTAC	CECIL, FL VOR	18000	45000
CECIL, FL VOR	COLLIERS, SC VORTAC	18000	45000

95.7082 JET ROUTE J82

BATTLE GROUND, WA VORTAC	DONNELLY, ID VOR/DME	22000	45000
DONNELLY, ID VOR/DME	DUBOIS, ID VORTAC	18000	45000
DUBOIS, ID VORTAC	CRAZY WOMAN, WY VOR/DME	#25000	45000
#MEA IS ESTABLISHED WITH A GAP IN NAVIGATION SIGNAL COVERAGE.			
CRAZY WOMAN, WY VOR/DME	RAPID CITY, SD VORTAC	18000	45000
RAPID CITY, SD VORTAC	SIOUX FALLS, SD VORTAC	18000	45000
SIOUX FALLS, SD VORTAC	FORT DODGE, IA VORTAC	18000	45000
FORT DODGE, IA VORTAC	DUBUQUE, IA VORTAC	18000	45000
DUBUQUE, IA VORTAC	JOLIET, IL VORTAC	18000	45000
JOLIET, IL VORTAC	GOSHEN, IN VORTAC	18000	45000

95.7083 JET ROUTE J83

SPARTANBURG, SC VORTAC	APPLETON, OH VORTAC	23000	45000
APPLETON, OH VORTAC	DRYER, OH VOR/DME	18000	45000
#APPLETON R-021 UNUSABLE.			

FROM	TO	MEA	MAA
95.7084 JET ROUTE J84			
OAKLAND, CA VORTAC	LINDEN, CA VORTAC	18000	45000
LINDEN, CA VORTAC	MINA, NV VORTAC	18000	45000
MINA, NV VORTAC	DELTA, UT VORTAC	#20000	45000
#MEA IS ESTABLISHED WITH A GAP IN NAVIGATION SIGNAL COVERAGE.			
DELTA, UT VORTAC	MEEKER, CO VOR/DME	#20000	45000
#MEA IS ESTABLISHED WITH A GAP IN NAVIGATION SIGNAL COVERAGE.			
MEEKER, CO VOR/DME	SIDNEY, NE VORTAC	#22000	45000
#MEA IS ESTABLISHED WITH A GAP IN NAVIGATION SIGNAL COVERAGE.			
SIDNEY, NE VORTAC	WOLBACH, NE VORTAC	18000	45000
WOLBACH, NE VORTAC	DUBUQUE, IA VORTAC	#21000	45000
#MEA IS ESTABLISHED WITH A GAP IN NAVIGATION SIGNAL COVERAGE.			
DUBUQUE, IA VORTAC	NORTHBROOK, IL VOR/DME	18000	45000
NORTHBROOK, IL VOR/DME	DANVILLE, IL VORTAC	18000	35000
95.7085 JET ROUTE J85			
DOLPHIN, FL VORTAC	LLAKE, FL FIX	18000	45000
LLAKE, FL FIX	INPIN, FL FIX	23000	45000
INPIN, FL FIX	GATORS, FL VORTAC	18000	45000
GATORS, FL VORTAC	TAYLOR, FL VORTAC	18000	45000
TAYLOR, FL VORTAC	ALMA, GA VORTAC	18000	45000
ALMA, GA VORTAC	COLLIERS, SC VORTAC	18000	45000
COLLIERS, SC VORTAC	SPARTANBURG, SC VORTAC	18000	45000
SPARTANBURG, SC VORTAC	CHARLESTON, WV VORTAC	18000	45000
CHARLESTON, WV VORTAC	DRYER, OH VOR/DME	18000	45000
95.7086 JET ROUTE J86			
BEATTY, NV VORTAC	FUZZY, NV FIX	18000	45000
FUZZY, NV FIX	BOULDER CITY, NV VORTAC	29000	45000
BOULDER CITY, NV VORTAC	PEACH SPRINGS, AZ VORTAC	#18000	45000
#MEA IS ESTABLISHED WITH A GAP IN NAVIGATION SIGNAL COVERAGE.			
PEACH SPRINGS, AZ VORTAC	BAVPE, AZ FIX	18000	45000
BAVPE, AZ FIX	WINSLOW, AZ VORTAC	18000	45000
WINSLOW, AZ VORTAC	EL PASO, TX VORTAC	#27000	45000
#MEA IS ESTABLISHED WITH A GAP IN NAVIGATION SIGNAL COVERAGE.			
EL PASO, TX VORTAC	FORT STOCKTON, TX VORTAC	18000	45000
FORT STOCKTON, TX VORTAC	JUNCTION, TX VORTAC	18000	45000
JUNCTION, TX VORTAC	HUMBLE, TX VORTAC	18000	45000
HUMBLE, TX VORTAC	LEEVILLE, LA VORTAC	18000	45000
95.7087 JET ROUTE J87			
HUMBLE, TX VORTAC	NAVASOTA, TX VORTAC	18000	45000
NAVASOTA, TX VORTAC	TORN, TX FIX	18000	45000
TORN, TX FIX	COWBOY, TX VOR/DME	18000	45000
COWBOY, TX VOR/DME	TULSA, OK VORTAC	18000	45000
TULSA, OK VORTAC	BUTLER, MO VORTAC	18000	45000
BUTLER, MO VORTAC	KIRKSVILLE, MO VORTAC	18000	45000
KIRKSVILLE, MO VORTAC	MOLINE, IL VORTAC	18000	35000
MOLINE, IL VORTAC	JOLIET, IL VORTAC	18000	35000
JOLIET, IL VORTAC	NORTHBROOK, IL VOR/DME	18000	45000

FROM	TO	MEA	MAA
95.7088 JET ROUTE J88			
LOS ANGELES, CA VORTAC	SAN MARCUS, CA VORTAC	18000	45000
SAN MARCUS, CA VORTAC	SALINAS, CA VORTAC	18000	45000
SALINAS, CA VORTAC	POINT REYES, CA VORTAC	18000	45000
95.7089 JET ROUTE J89			
HITTR, FL FIX	VALDOSTA, GA VOR/DME	18000	45000
VALDOSTA, GA VOR/DME	ATLANTA, GA VORTAC	18000	45000
ATLANTA, GA VORTAC	LOUISVILLE, KY VORTAC	18000	45000
LOUISVILLE, KY VORTAC	BOILER, IN VORTAC	18000	45000
BOILER, IN VORTAC	NORTHBROOK, IL VOR/DME	18000	45000
NORTHBROOK, IL VOR/DME	BADGER, WI VORTAC	18000	45000
BADGER, WI VORTAC	DULUTH, MN VORTAC	18000	45000
DULUTH, MN VORTAC	WINNIPEG, CANADA VORTAC	18000	45000
95.7090 JET ROUTE J90			
SEATTLE, WA VORTAC	MOSES LAKE, WA VOR/DME	18000	45000
MOSES LAKE, WA VOR/DME	HELENA, MT VORTAC	#28000	45000
#MEA IS ESTABLISHED WITH A GAP IN NAVIGATION SIGNAL COVERAGE.			
HELENA, MT VORTAC	MILES CITY, MT VOR/DME	28000	45000
MILES CITY, MT VOR/DME	ABERDEEN, SD VOR/DME	#20000	45000
#MEA IS ESTABLISHED WITH A GAP IN NAVIGATION SIGNAL COVERAGE.			
ABERDEEN, SD VOR/DME	REDWOOD FALLS, MN VOR/DME	18000	45000
REDWOOD FALLS, MN VOR/DME	MASON CITY, IA VORTAC	18000	45000
MASON CITY, IA VORTAC	NORTHBROOK, IL VOR/DME	18000	45000
95.7091 JET ROUTE J91			
INPIN, FL FIX	CROSS CITY, FL VORTAC	18000	45000
CROSS CITY, FL VORTAC	ATLANTA, GA VORTAC	24000	45000
#ATLANTA R-169 DME UNUSABLE			
ATLANTA, GA VORTAC	VOLUNTEER, TN VORTAC	18000	45000
VOLUNTEER, TN VORTAC	HENDERSON, WV VORTAC	18000	45000
95.7092 JET ROUTE J92			
KLAMATH FALLS, OR VORTAC	MUSTANG, NV VORTAC	18000	45000
MUSTANG, NV VORTAC	COALDALE, NV VORTAC	18000	45000
COALDALE, NV VORTAC	BEATTY, NV VORTAC	18000	45000
BEATTY, NV VORTAC	BOULDER CITY, NV VORTAC	24000	45000
BOULDER CITY, NV VORTAC	DRAKE, AZ VORTAC	18000	45000
DRAKE, AZ VORTAC	PHOENIX, AZ VORTAC	18000	45000
PHOENIX, AZ VORTAC	STANFIELD, AZ VORTAC	18000	45000
STANFIELD, AZ VORTAC	TUCSON, AZ VORTAC	18000	45000
TUCSON, AZ VORTAC	U.S. MEXICAN BORDER	18000	45000

FROM	TO	MEA	MAA
95.7093 JET ROUTE J93			
U.S. MEXICAN BORDER	JULIAN, CA VORTAC	18000	45000
JULIAN, CA VORTAC	PARADISE, CA VORTAC	18000	45000
PARADISE, CA VORTAC	LOS ANGELES, CA VORTAC	18000	45000
95.7094 JET ROUTE J94			
OAKLAND, CA VORTAC	MANTECA, CA VOR/DME	18000	45000
MANTECA, CA VOR/DME	MUSTANG, NV VORTAC	19000	45000
MUSTANG, NV VORTAC	LOVELOCK, NV VORTAC	18000	45000
LOVELOCK, NV VORTAC	BATTLE MOUNTAIN, NV VORTAC	18000	45000
BATTLE MOUNTAIN, NV VORTAC	LUCIN, UT VORTAC	18000	45000
LUCIN, UT VORTAC	ROCK SPRINGS, WY VOR/DME	#18000	45000
#MEA IS ESTABLISHED WITH A GAP IN NAVIGATION SIGNAL COVERAGE.			
ROCK SPRINGS, WY VOR/DME	SCOTTSBLUFF, NE VORTAC	18000	45000
SCOTTSBLUFF, NE VORTAC	O'NEILL, NE VORTAC	18000	45000
O'NEILL, NE VORTAC	FORT DODGE, IA VORTAC	18000	45000
FORT DODGE, IA VORTAC	DUBUQUE, IA VORTAC	18000	45000
DUBUQUE, IA VORTAC	NORTHBROOK, IL VOR/DME	18000	45000
NORTHBROOK, IL VOR/DME	PULLMAN, MI VOR/DME	18000	45000
PULLMAN, MI VOR/DME	FLINT, MI VORTAC	18000	45000
95.7095 JET ROUTE J95			
DEER PARK, NY VOR/DME	GAYEL, NY FIX	18000	45000
GAYEL, NY FIX	BINGHAMTON, NY VORTAC	18000	45000
BINGHAMTON, NY VORTAC	BUFFALO, NY VOR/DME	18000	45000
95.7096 JET ROUTE J96			
LOS ANGELES, CA VORTAC	PARADISE, CA VORTAC	18000	45000
PARADISE, CA VORTAC	PARKER, CA VORTAC	18000	45000
PARKER, CA VORTAC	DRAKE, AZ VORTAC	18000	45000
DRAKE, AZ VORTAC	GALLUP, NM VORTAC	18000	45000
GALLUP, NM VORTAC	CIMARRON, NM VORTAC	#23000	45000
#MEA IS ESTABLISHED WITH A GAP IN NAVIGATION SIGNAL COVERAGE.			
CIMARRON, NM VORTAC	GARDEN CITY, KS VORTAC	18000	45000
GARDEN CITY, KS VORTAC	SALINA, KS VORTAC	18000	45000
SALINA, KS VORTAC	KIRKSVILLE, MO VORTAC	18000	45000
KIRKSVILLE, MO VORTAC	PEORIA, IL VORTAC	18000	35000
PEORIA, IL VORTAC	JOLIET, IL VORTAC	18000	35000
95.7097 JET ROUTE J97			
SLATON, OA FIX	NANTUCKET, MA VOR/DME	25000	45000
NANTUCKET, MA VOR/DME	BOSTON, MA VOR/DME	18000	45000
BOSTON, MA VOR/DME	PLATTSBURGH, NY VORTAC	18000	45000

FROM	TO	MEA	MAA
95.7098 JET ROUTE J98			
LIBERAL, KS VORTAC	MITBEE, OK VORTAC	18000	45000
MITBEE, OK VORTAC	WILL ROGERS, OK VORTAC	18000	45000
WILL ROGERS, OK VORTAC	TULSA, OK VORTAC	18000	45000
TULSA, OK VORTAC	SPRINGFIELD, MO VORTAC	18000	45000
SPRINGFIELD, MO VORTAC	FARMINGTON, MO VORTAC	18000	45000
95.7099 JET ROUTE J99			
COLLIERS, SC VORTAC	VOLUNTEER, TN VORTAC	18000	45000
VOLUNTEER, TN VORTAC	LOUISVILLE, KY VORTAC	18000	45000
95.7100 JET ROUTE J100			
LOS ANGELES, CA VORTAC	DAGGETT, CA VORTAC	18000	45000
DAGGETT, CA VORTAC	LAS VEGAS, NV VORTAC	18000	45000
LAS VEGAS, NV VORTAC	BRYCE CANYON, UT VORTAC	18000	45000
BRYCE CANYON, UT VORTAC	MEEKER, CO VOR/DME	#20000	45000
#MEA IS ESTABLISHED WITH A GAP IN NAVIGATION SIGNAL COVERAGE.			
MEEKER, CO VOR/DME	SIDNEY, NE VORTAC	#22000	45000
#MEA IS ESTABLISHED WITH A GAP IN NAVIGATION SIGNAL COVERAGE.			
SIDNEY, NE VORTAC	WOLBACH, NE VORTAC	18000	45000
WOLBACH, NE VORTAC	DUBUQUE, IA VORTAC	#21000	45000
#MEA IS ESTABLISHED WITH A GAP IN NAVIGATION SIGNAL COVERAGE.			
DUBUQUE, IA VORTAC	NORTHBROOK, IL VOR/DME	18000	45000
95.7101 JET ROUTE J101			
HUMBLE, TX VORTAC	LUFKIN, TX VORTAC	18000	45000
LUFKIN, TX VORTAC	LITTLE ROCK, AR VORTAC	18300	45000
LITTLE ROCK, AR VORTAC	ST LOUIS, MO VORTAC	18000	45000
ST LOUIS, MO VORTAC	SPINNER, IL VORTAC	18000	45000
SPINNER, IL VORTAC	PONTIAC, IL VOR/DME	18000	31000
PONTIAC, IL VOR/DME	JOLIET, IL VORTAC	18000	35000
JOLIET, IL VORTAC	NORTHBROOK, IL VOR/DME	18000	45000
NORTHBROOK, IL VOR/DME	BADGER, WI VORTAC	18000	45000
BADGER, WI VORTAC	GREEN BAY, WI VORTAC	18000	45000
GREEN BAY, WI VORTAC	SAULT STE MARIE, MI VOR/DME	18000	45000
95.7102 JET ROUTE J102			
PHOENIX, AZ VORTAC	ZUNI, NM VORTAC	18000	45000
ZUNI, NM VORTAC	GALLUP, NM VORTAC	18000	45000
GALLUP, NM VORTAC	ALAMOSA, CO VORTAC	18000	45000
ALAMOSA, CO VORTAC	LAMAR, CO VOR/DME	18000	45000
LAMAR, CO VOR/DME	SALINA, KS VORTAC	18000	45000
95.7103 JET ROUTE J103			
ORMOND BEACH, FL VORTAC	SAVANNAH, GA VORTAC	18000	45000

FROM	TO	MEA	MAA
95.7104 JET ROUTE J104			
LOS ANGELES, CA VORTAC	TWENTYNINE PALMS, CA VORTAC	18000	45000
TWENTYNINE PALMS, CA VORTAC	PARKER, CA VORTAC	18000	45000
PARKER, CA VORTAC	GILA BEND, AZ VORTAC	18000	45000
GILA BEND, AZ VORTAC	TUCSON, AZ VORTAC	18000	45000
TUCSON, AZ VORTAC	SAN SIMON, AZ VORTAC	18000	45000
SAN SIMON, AZ VORTAC	SOCORRO, NM VORTAC	20000	45000
SOCORRO, NM VORTAC	FORT UNION, NM VORTAC	18000	45000
FORT UNION, NM VORTAC	PUEBLO, CO VORTAC	18000	45000
95.7105 JET ROUTE J105			
RANGER, TX VORTAC	MC ALESTER, OK VORTAC	18000	45000
MC ALESTER, OK VORTAC	RAZORBACK, AR VORTAC	18000	45000
RAZORBACK, AR VORTAC	SPRINGFIELD, MO VORTAC	18000	45000
SPRINGFIELD, MO VORTAC	BRADFORD, IL VORTAC	18000	45000
BRADFORD, IL VORTAC	BADGER, WI VORTAC	18000	45000
95.7106 JET ROUTE J106			
JAMESTOWN, NY VOR/DME	WILKES-BARRE, PA VORTAC	18000	45000
WILKES-BARRE, PA VORTAC	STILLWATER, NJ VOR/DME	18000	45000
STILLWATER, NJ VOR/DME	LA GUARDIA, NY VOR/DME	18000	24000
95.7107 JET ROUTE J107			
LOS ANGELES, CA VORTAC	HECTOR, CA VORTAC	18000	45000
HECTOR, CA VORTAC	BOULDER CITY, NV VORTAC	18000	45000
BOULDER CITY, NV VORTAC	MILFORD, UT VORTAC	18000	45000
MILFORD, UT VORTAC	ROCK SPRINGS, WY VOR/DME	#33000	45000
#MEA IS ESTABLISHED WITH A GAP IN NAVIGATION SIGNAL COVERAGE.			
ROCK SPRINGS, WY VOR/DME	MUDDY MOUNTAIN, WY VOR/DME	18000	45000
MUDDY MOUNTAIN, WY VOR/DME	DUPREE, SD VORTAC	18000	45000
DUPREE, SD VORTAC	HUMBOLDT, MN VORTAC	21000	45000
HUMBOLDT, MN VORTAC	U.S. CANADIAN BORDER	18000	45000
95.7108 JET ROUTE J108			
WINSLOW, AZ VORTAC	ST JOHNS, AZ VORTAC	18000	45000
ST JOHNS, AZ VORTAC	TRUTH OR CONSEQUENCES, NM VORTAC	18000	45000
TRUTH OR CONSEQUENCES, NM VORTAC	WINK, TX VORTAC	24000	45000
95.7109 JET ROUTE J109			
WILMINGTON, NC VORTAC	FLAT ROCK, VA VORTAC	18000	45000
FLAT ROCK, VA VORTAC	LINDEN, VA VORTAC	18000	45000

FROM	TO	MEA	MAA
95.7110 JET ROUTE J110			
OAKLAND, CA VORTAC	SALINAS, CA VORTAC	18000	45000
SALINAS, CA VORTAC	CLOVIS, CA VORTAC	18000	45000
CLOVIS, CA VORTAC	BOULDER CITY, NV VORTAC	#29000	45000
#MEA IS ESTABLISHED WITH A GAP IN NAVIGATION SIGNAL COVERAGE.			
BOULDER CITY, NV VORTAC	RATTLESNAKE, NM VORTAC	#28000	45000
#MEA IS ESTABLISHED WITH A GAP IN NAVIGATION SIGNAL COVERAGE.			
RATTLESNAKE, NM VORTAC	ALAMOSA, CO VORTAC	18000	45000
ALAMOSA, CO VORTAC	GARDEN CITY, KS VORTAC	#19000	45000
#MEA IS ESTABLISHED WITH A GAP IN NAVIGATION SIGNAL COVERAGE.			
GARDEN CITY, KS VORTAC	BUTLER, MO VORTAC	#22000	45000
#MEA IS ESTABLISHED WITH A GAP IN NAVIGATION SIGNAL COVERAGE.			
BUTLER, MO VORTAC	ST LOUIS, MO VORTAC	18000	45000
ST LOUIS, MO VORTAC	BRICKYARD, IN VORTAC	18000	45000
BRICKYARD, IN VORTAC	BELLAIRE, OH VOR/DME	18000	45000
BELLAIRE, OH VOR/DME	VINSE, PA FIX	18000	45000
VINSE, PA FIX	KIPPI, PA FIX	26000	45000
KIPPI, PA FIX	COYLE, NJ VORTAC	22000	45000
95.7111 JET ROUTE J111			
NOME, AK VOR/DME	UNALAKLEET, AK VOR/DME	18000	45000
UNALAKLEET, AK VOR/DME	MC GRATH, AK VORTAC	18000	45000
MC GRATH, AK VORTAC	ANCHORAGE, AK VOR/DME	18000	45000
95.7112 JET ROUTE J112			
BUTLER, MO VORTAC	FARMINGTON, MO VORTAC	18000	45000
FARMINGTON, MO VORTAC	POCKET CITY, IN VORTAC	18000	45000
POCKET CITY, IN VORTAC	LOUISVILLE, KY VORTAC	18000	45000
95.7113 JET ROUTE J113			
VIRGINIA KEY, FL VOR/DME	CRAIG, FL VORTAC	18000	45000
95.7114 JET ROUTE J114			
MILE HIGH, CO VORTAC	SIDNEY, NE VORTAC	18000	45000
SIDNEY, NE VORTAC	O'NEILL, NE VORTAC	23000	45000
O'NEILL, NE VORTAC	SIOUX FALLS, SD VORTAC	18000	45000
SIOUX FALLS, SD VORTAC	GOPHER, MN VORTAC	18000	45000
95.7115 JET ROUTE J115			
SHEMYA, AK NDB	MOUNT MOFFETT, AK NDB/DME	18000	45000
MOUNT MOFFETT, AK NDB/DME	DUTCH HARBOR, AK NDB/DME	18000	45000
DUTCH HARBOR, AK NDB/DME	COLD BAY, AK VORTAC	18000	45000
COLD BAY, AK VORTAC	KING SALMON, AK VORTAC	#18000	45000
#MEA IS ESTABLISHED WITH A GAP IN NAVIGATION SIGNAL COVERAGE.			
KING SALMON, AK VORTAC	KENAI, AK VOR/DME	18000	45000
KENAI, AK VOR/DME	ANCHORAGE, AK VOR/DME	18000	45000
ANCHORAGE, AK VOR/DME	BIG LAKE, AK VORTAC	18000	45000
BIG LAKE, AK VORTAC	FAIRBANKS, AK VORTAC	18000	45000

FROM	TO	MEA	MAA
95.7115 JET ROUTE J115 - CONTINUED			
FAIRBANKS, AK VORTAC	CHANDALAR LAKE, AK NDB	18000	45000
CHANDALAR LAKE, AK NDB	DEADHORSE, AK VOR/DME	18000	45000
95.7116 JET ROUTE J116			
WASATCH, UT VORTAC	FAIRFIELD, UT VORTAC	18000	45000
FAIRFIELD, UT VORTAC	MEEKER, CO VOR/DME	18000	45000
MEEKER, CO VOR/DME	FALCON, CO VORTAC	20000	45000
95.7117 JET ROUTE J117			
MC GRATH, AK VORTAC	GALENA, AK VOR/DME	18000	45000
GALENA, AK VOR/DME	KOTZEBUE, AK VOR/DME	18000	45000
95.7118 JET ROUTE J118			
MEMPHIS, TN VORTAC	CHOO CHOO, TN VORTAC	18000	45000
CHOO CHOO, TN VORTAC	SPARTANBURG, SC VORTAC	18000	45000
95.7119 JET ROUTE J119			
ST PETERSBURG, FL VORTAC	TAYLOR, FL VORTAC	18000	45000
95.7120 JET ROUTE J120			
MOUNT MOFFETT, AK NDB/DME	ST PAUL ISLAND, AK NDB/DME	18000	45000
ST PAUL ISLAND, AK NDB/DME	BETHEL, AK VORTAC	28000	45000
BETHEL, AK VORTAC	MC GRATH, AK VORTAC	18000	45000
MC GRATH, AK VORTAC	FAIRBANKS, AK VORTAC	18000	45000
FAIRBANKS, AK VORTAC	*CHATA, AK FIX	18000	45000
*7000 - MRA			
CHATA, AK FIX	FORT YUKON, AK VORTAC	18000	45000
95.7121 JET ROUTE J121			
CRAIG, FL VORTAC	CHARLESTON, SC VORTAC	18000	45000
CHARLESTON, SC VORTAC	KINSTON, NC VORTAC	18000	45000
KINSTON, NC VORTAC	NORFOLK, VA VORTAC	18000	45000
NORFOLK, VA VORTAC	SNOW HILL, MD VORTAC	18000	45000
SNOW HILL, MD VORTAC	SEA ISLE, NJ VORTAC	18000	45000
SEA ISLE, NJ VORTAC	HAMPTON, NY VORTAC	18000	45000
HAMPTON, NY VORTAC	SANDY POINT, RI VOR/DME	18000	45000
SANDY POINT, RI VOR/DME	KENNEBUNK, ME VOR/DME	18000	45000
95.7122 JET ROUTE J122			
FAIRBANKS, AK VORTAC	GALENA, AK VOR/DME	18000	45000
GALENA, AK VOR/DME	NOME, AK VOR/DME	18000	45000

FROM	TO	MEA	MAA
95.7123 JET ROUTE J123			
CJAYY, AK FIX	KODIAK, AK VOR/DME	18000	45000
KODIAK, AK VOR/DME	KING SALMON, AK VORTAC	18000	45000
KING SALMON, AK VORTAC	BETHEL, AK VORTAC	18000	45000
BETHEL, AK VORTAC	NOME, AK VOR/DME	18000	45000
NOME, AK VOR/DME	KOTZEBUE, AK VOR/DME	18000	45000
KOTZEBUE, AK VOR/DME	BARROW, AK VOR/DME	#21000	45000
#MEA IS ESTABLISHED WITH A GAP IN NAVIGATION SIGNAL COVERAGE.			
95.7124 JET ROUTE J124			
BIG LAKE, AK VORTAC	GULKANA, AK VOR/DME	18000	45000
GULKANA, AK VOR/DME	NORTHWAY, AK VORTAC	18000	45000
95.7125 JET ROUTE J125			
KODIAK, AK VOR/DME	ANCHORAGE, AK VOR/DME	18000	45000
ANCHORAGE, AK VOR/DME	TALKEETNA, AK VOR/DME	18000	45000
TALKEETNA, AK VOR/DME	NENANA, AK VORTAC	18000	45000
95.7126 JET ROUTE J126			
LOS ANGELES, CA VORTAC	SAN MARCUS, CA VORTAC	18000	45000
SAN MARCUS, CA VORTAC	SALINAS, CA VORTAC	18000	45000
SALINAS, CA VORTAC	SACRAMENTO, CA VORTAC	18000	45000
SACRAMENTO, CA VORTAC	RED BLUFF, CA VORTAC	18000	45000
RED BLUFF, CA VORTAC	ROGUE VALLEY, OR VORTAC	18000	45000
ROGUE VALLEY, OR VORTAC	EUGENE, OR VORTAC	18000	45000
EUGENE, OR VORTAC	NEWBERG, OR VOR/DME	18000	45000
NEWBERG, OR VOR/DME	OLYMPIA, WA VORTAC	18000	45000
OLYMPIA, WA VORTAC	U.S. CANADIAN BORDER	18000	45000
95.7127 JET ROUTE J127			
KING SALMON, AK VORTAC	RINGO, AK FIX	18000	45000
RINGO, AK FIX	NONDA, AK FIX	18000	45000
95.7128 JET ROUTE J128			
LOS ANGELES, CA VORTAC	RUSTT, CA FIX	18000	45000
RUSTT, CA FIX	PEACH SPRINGS, AZ VORTAC	25000	45000
PEACH SPRINGS, AZ VORTAC	TUBA CITY, AZ VORTAC	18000	45000
TUBA CITY, AZ VORTAC	BLUE MESA, CO VOR/DME	#20000	45000
#MEA IS ESTABLISHED WITH A GAP IN NAVIGATION SIGNAL COVERAGE.			
BLUE MESA, CO VOR/DME	FALCON, CO VORTAC	18000	45000
FALCON, CO VORTAC	HAYES CENTER, NE VORTAC	18000	45000
HAYES CENTER, NE VORTAC	WOLBACH, NE VORTAC	18000	45000
WOLBACH, NE VORTAC	DUBUQUE, IA VORTAC	#21000	45000
#MEA IS ESTABLISHED WITH A GAP IN NAVIGATION SIGNAL COVERAGE.			
DUBUQUE, IA VORTAC	NORTHBROOK, IL VOR/DME	18000	45000

FROM	TO	MEA	MAA
95.7129 JET ROUTE J129			
NOME, AK VOR/DME	KOTZEBUE, AK VOR/DME	18000	45000
95.7130 JET ROUTE J130			
MC COOK, NE VOR/DME	PAWNEE CITY, NE VORTAC	18000	41000
95.7131 JET ROUTE J131			
SAN ANTONIO, TX VORTAC	EDNAS, TX FIX	18000	45000
EDNAS, TX FIX	RANGER, TX VORTAC	18000	45000
RANGER, TX VORTAC	TEXARKANA, AR VORTAC	18000	45000
TEXARKANA, AR VORTAC	LITTLE ROCK, AR VORTAC	18000	45000
LITTLE ROCK, AR VORTAC	POCKET CITY, IN VORTAC	#18000	45000
#MEA IS ESTABLISHED WITH A GAP IN NAVIGATION SIGNAL COVERAGE.			
95.7132 JET ROUTE J132			
ELMIRA, NY VOR/DME	HUGUENOT, NY VOR/DME	18000	45000
95.7133 JET ROUTE J133			
SITKA, AK NDB	ORCA BAY, AK NDB	18000	45000
ORCA BAY, AK NDB	JOHNSTONE POINT, AK VOR/DME	18000	45000
JOHNSTONE POINT, AK VOR/DME	ANCHORAGE, AK VOR/DME	18000	45000
ANCHORAGE, AK VOR/DME	GALENA, AK VOR/DME	18000	45000
95.7134 JET ROUTE J134			
LOS ANGELES, CA VORTAC	SEAL BEACH, CA VORTAC	18000	45000
SEAL BEACH, CA VORTAC	THERMAL, CA VORTAC	18000	45000
THERMAL, CA VORTAC	PARKER, CA VORTAC	18000	45000
PARKER, CA VORTAC	DRAKE, AZ VORTAC	18000	45000
DRAKE, AZ VORTAC	GALLUP, NM VORTAC	18000	45000
GALLUP, NM VORTAC	CIMARRON, NM VORTAC	#23000	45000
#MEA IS ESTABLISHED WITH A GAP IN NAVIGATION SIGNAL COVERAGE.			
CIMARRON, NM VORTAC	LIBERAL, KS VORTAC	18000	45000
LIBERAL, KS VORTAC	WICHITA, KS VORTAC	18000	45000
WICHITA, KS VORTAC	BUTLER, MO VORTAC	18000	45000
BUTLER, MO VORTAC	ST LOUIS, MO VORTAC	18000	45000
ST LOUIS, MO VORTAC	FALMOUTH, KY VOR/DME	18000	45000
FALMOUTH, KY VOR/DME	HENDERSON, WV VORTAC	18000	45000
HENDERSON, WV VORTAC	LINDEN, VA VORTAC	18000	45000
95.7135 JET ROUTE J135			
BETHEL, AK VORTAC	UNALAKLEET, AK VOR/DME	18000	45000

FROM	TO	MEA	MAA
95.7136 JET ROUTE J136			
NEWPORT, OR VORTAC	BATTLE GROUND, WA VORTAC	18000	45000
BATTLE GROUND, WA VORTAC	YAKIMA, WA VORTAC	18000	45000
YAKIMA, WA VORTAC	SPOKANE, WA VORTAC	18000	45000
SPOKANE, WA VORTAC	MULLAN PASS, ID VOR/DME	18000	45000
MULLAN PASS, ID VOR/DME	HELENA, MT VORTAC	18000	45000
HELENA, MT VORTAC	BILLINGS, MT VORTAC	18000	45000
BILLINGS, MT VORTAC	MEDICINE BOW, WY VOR/DME	28000	45000
95.7137 JET ROUTE J137			
SPINNER, IL VORTAC	FARMINGTON, MO VORTAC	18000	45000
FARMINGTON, MO VORTAC	WALNUT RIDGE, AR VORTAC	18000	45000
WALNUT RIDGE, AR VORTAC	LITTLE ROCK, AR VORTAC	18000	45000
95.7138 JET ROUTE J138			
FORT STOCKTON, TX VORTAC	CENTER POINT, TX VORTAC	18000	45000
CENTER POINT, TX VORTAC	SAN ANTONIO, TX VORTAC	18000	45000
SAN ANTONIO, TX VORTAC	HOBBY, TX VOR/DME	18000	45000
HOBBY, TX VOR/DME	LAKE CHARLES, LA VORTAC	18000	45000
LAKE CHARLES, LA VORTAC	BATON ROUGE, LA VORTAC	18000	45000
BATON ROUGE, LA VORTAC	SEMMES, AL VORTAC	18000	45000
95.7139 JET ROUTE J139			
BETTLES, AK VOR/DME	DEADHORSE, AK VOR/DME	18000	45000
95.7140 JET ROUTE J140			
FARGO, ND VORTAC	DULUTH, MN VORTAC	18000	45000
DULUTH, MN VORTAC	SAULT STE MARIE, MI VOR/DME	18000	45000
95.7141 JET ROUTE J141			
EL PASO, TX VORTAC	U.S. MEXICAN BORDER	18000	45000
95.7142 JET ROUTE J142			
SOCORRO, NM VORTAC	ANTON CHICO, NM VORTAC	18000	45000
ANTON CHICO, NM VORTAC	BORGER, TX VORTAC	18000	45000
95.7143 JET ROUTE J143			
POINT REYES, CA VORTAC	MENDOCINO, CA VORTAC	18000	45000
MENDOCINO, CA VORTAC	ROSEBURG, OR VOR/DME	18000	45000
ROSEBURG, OR VOR/DME	EUGENE, OR VORTAC	18000	45000
EUGENE, OR VORTAC	KLICKITAT, OR VOR/DME	18000	45000
KLICKITAT, OR VOR/DME	SPOKANE, WA VORTAC	18000	45000

FROM	TO	MEA	MAA
95.7144 JET ROUTE J144			
WOLBACH, NE VORTAC	DES MOINES, IA VORTAC	18000	45000
DES MOINES, IA VORTAC	DUBUQUE, IA VORTAC	18000	45000
95.7145 JET ROUTE J145			
FOOTHILLS, GA VORTAC	CHARLESTON, WV VORTAC	18000	45000
95.7146 JET ROUTE J146			
LOS ANGELES, CA VORTAC	DAGGETT, CA VORTAC	18000	45000
DAGGETT, CA VORTAC	LAS VEGAS, NV VORTAC	18000	45000
LAS VEGAS, NV VORTAC	NOOTN, AZ FIX	18000	45000
NOOTN, AZ FIX	DOVE CREEK, CO VORTAC	#25000	45000
#MEA IS ESTABLISHED WITH A GAP IN NAVIGATION SIGNAL COVERAGE.			
DOVE CREEK, CO VORTAC	BLUE MESA, CO VOR/DME	18000	45000
BLUE MESA, CO VOR/DME	GOODLAND, KS VORTAC	#23000	45000
#MEA IS ESTABLISHED WITH A GAP IN NAVIGATION SIGNAL COVERAGE.			
GOODLAND, KS VORTAC	LINCOLN, NE VORTAC	18000	45000
LINCOLN, NE VORTAC	IOWA CITY, IA VORTAC	18000	45000
IOWA CITY, IA VORTAC	JOLIET, IL VORTAC	18000	45000
JOLIET, IL VORTAC	GIPPER, MI VORTAC	18000	45000
GIPPER, MI VORTAC	CHARDON, OH VOR/DME	18000	45000
CHARDON, OH VOR/DME	KEATING, PA VORTAC	18000	45000
KEATING, PA VORTAC	MILTON, PA VORTAC	18000	45000
MILTON, PA VORTAC	ALLENTOWN, PA VORTAC	18000	45000
ALLENTOWN, PA VORTAC	KENNEDY, NY VOR/DME	18000	45000
#ALLENTOWN R-104 UNUSABLE. USE KENNEDY R-287.			
95.7147 JET ROUTE J147			
BECKLEY, WV VORTAC	GREENBRIER, WV VOR/DME	18000	45000
GREENBRIER, WV VOR/DME	CASANOVA, VA VORTAC	18000	45000
95.7148 JET ROUTE J148			
COALDALE, NV VORTAC	DELTA, UT VORTAC	27000	45000
DELTA, UT VORTAC	MYTON, UT VOR/DME	18000	45000
MYTON, UT VOR/DME	CHEYENNE, WY VORTAC	#21000	45000
#MEA IS ESTABLISHED WITH A GAP IN NAVIGATION SIGNAL COVERAGE.			
CHEYENNE, WY VORTAC	O'NEILL, NE VORTAC	#21000	45000
#MEA IS ESTABLISHED WITH A GAP IN NAVIGATION SIGNAL COVERAGE.			
O'NEILL, NE VORTAC	MASON CITY, IA VORTAC	18000	45000
95.7149 JET ROUTE J149			
ARMEL, VA VOR/DME	EYTEE, WV FIX	#*31000	41000
*18000 - GNSS MEA			
#ARMEL R-281 UNUSABLE BYD 119 NM. NA EXCEPT FOR AIRCRAFT EQUIPPED WITH SUITABLE RNAV SYSTEM WITH GPS. GNSS REQUIRED.			

FROM	TO	MEA	MAA
95.7149 JET ROUTE J149 - CONTINUED			
EYTEE, WV FIX *18000 - GNSS MEA #GNSS REQUIRED	GEFFS, WV FIX	#*31000	41000
GEFFS, WV FIX *18000 - GNSS MEA	HACKS, WV FIX	#*29000	41000
HACKS, WV FIX *18000 - GNSS MEA	ROSEWOOD, OH VORTAC	#*23000	45000
ROSEWOOD, OH VORTAC	FORT WAYNE, IN VORTAC	18000	45000
95.7150 JET ROUTE J150			
GORDONSVILLE, VA VORTAC NOTTINGHAM, MD VORTAC *10000 - MRA	NOTTINGHAM, MD VORTAC *GRACO, MD FIX	18000 18000	45000 35000
GRACO, MD FIX WOODSTOWN, NJ VORTAC	WOODSTOWN, NJ VORTAC COYLE, NJ VORTAC	18000 18000	45000 45000
COYLE, NJ VORTAC HAMPTON, NY VORTAC	HAMPTON, NY VORTAC MARCONI, MA VOR/DME	18000 18000	45000 45000
MARCONI, MA VOR/DME	STOOL, MA FIX	18000	45000
95.7151 JET ROUTE J151			
CROSS CITY, FL VORTAC VULCAN, AL VORTAC FARMINGTON, MO VORTAC ST LOUIS, MO VORTAC KIRKSVILLE, MO VORTAC OMAHA, IA VORTAC O'NEILL, NE VORTAC RAPID CITY, SD VORTAC	VULCAN, AL VORTAC FARMINGTON, MO VORTAC ST LOUIS, MO VORTAC KIRKSVILLE, MO VORTAC OMAHA, IA VORTAC O'NEILL, NE VORTAC RAPID CITY, SD VORTAC BILLINGS, MT VORTAC	26000 25000 18000 18000 18000 18000 18000 #22000	45000 41000 45000 45000 45000 45000 45000 45000
BILLINGS, MT VORTAC	WHITEHALL, MT VOR/DME	18000	45000
95.7152 JET ROUTE J152			
ROSEWOOD, OH VORTAC JOHNSTOWN, PA VORTAC	JOHNSTOWN, PA VORTAC HARRISBURG, PA VORTAC	18000 18000	45000 40000
95.7153 JET ROUTE J153			
ROME, OR VOR/DME BAKER CITY, OR VOR/DME	BAKER CITY, OR VOR/DME SPOKANE, WA VORTAC	18000 18000	45000 45000
95.7154 JET ROUTE J154			
BATTLE MOUNTAIN, NV VORTAC BONNEVILLE, UT VORTAC WASATCH, UT VORTAC ROCK SPRINGS, WY VOR/DME	BONNEVILLE, UT VORTAC WASATCH, UT VORTAC ROCK SPRINGS, WY VOR/DME MILE HIGH, CO VORTAC	18000 18000 18000 #21000	45000 45000 45000 45000
MILE HIGH, CO VORTAC	GARDEN CITY, KS VORTAC	21000	45000

FROM	TO	MEA	MAA
95.7155 JET ROUTE J155			
CHANDALAR LAKE, AK NDB	NENANA, AK VORTAC	18000	45000
95.7156 JET ROUTE J156			
WILSON CREEK, NV VORTAC	MEEKER, CO VOR/DME	#18000	45000
#MEA IS ESTABLISHED WITH A GAP IN NAVIGATION SIGNAL COVERAGE.			
95.7157 JET ROUTE J157			
MYTON, UT VOR/DME	LARAMIE, WY VOR/DME	#23000	45000
#MEA IS ESTABLISHED WITH A GAP IN NAVIGATION SIGNAL COVERAGE.			
LARAMIE, WY VOR/DME	SCOTTSBLUFF, NE VORTAC	18000	45000
SCOTTSBLUFF, NE VORTAC	RAPID CITY, SD VORTAC	18000	45000
95.7158 JET ROUTE J158			
MINA, NV VORTAC	LUCIN, UT VORTAC	#23000	45000
#MEA IS ESTABLISHED WITH A GAP IN NAVIGATION SIGNAL COVERAGE.			
LUCIN, UT VORTAC	MALAD CITY, ID VOR/DME	18000	45000
MALAD CITY, ID VOR/DME	BIG PINEY, WY VOR/DME	18000	45000
BIG PINEY, WY VOR/DME	MUDDY MOUNTAIN, WY VOR/DME	18000	45000
MUDDY MOUNTAIN, WY VOR/DME	RAPID CITY, SD VORTAC	18000	45000
RAPID CITY, SD VORTAC	ABERDEEN, SD VOR/DME	18000	45000
95.7159 JET ROUTE J159			
BATTLE GROUND, WA VORTAC	DESCHUTES, OR VORTAC	18000	45000
95.7160 JET ROUTE J160			
FAIRBANKS, AK VORTAC	FORT YUKON, AK VORTAC	18000	45000
FORT YUKON, AK VORTAC	ADREW, AK FIX	18000	45000
95.7161 JET ROUTE J161			
ZUNI, NM VORTAC	RATTLESNAKE, NM VORTAC	18000	45000
95.7162 JET ROUTE J162			
DRYER, OH VOR/DME	BELLAIRE, OH VOR/DME	18000	45000
BELLAIRE, OH VOR/DME	MORGANTOWN, WV VORTAC	18000	45000
MORGANTOWN, WV VORTAC	MARTINSBURG, WV VORTAC	18000	29000

FROM	TO	MEA	MAA
95.7163 JET ROUTE J163			
BAKER CITY, OR VOR/DME	BOISE, ID VORTAC	18000	45000
BOISE, ID VORTAC	POCATELLO, ID VOR/DME	18000	45000
POCATELLO, ID VOR/DME	ROCK SPRINGS, WY VOR/DME	21000	45000
ROCK SPRINGS, WY VOR/DME	HAYDEN, CO VOR/DME	18000	45000
95.7165 JET ROUTE J165			
CHARLESTON, SC VORTAC	RICHMOND, VA VORTAC	#18000	45000
#MEA IS ESTABLISHED WITH A GAP IN NAVIGATION SIGNAL COVERAGE.			
95.7166 JET ROUTE J166			
SAN SIMON, AZ VORTAC	TRUTH OR CONSEQUENCES, NM VORTAC	18000	45000
TRUTH OR CONSEQUENCES, NM VORTAC	CHISUM, NM VORTAC	24000	45000
CHISUM, NM VORTAC	WICHITA FALLS, TX VORTAC	#18000	45000
#MEA IS ESTABLISHED WITH A GAP IN NAVIGATION SIGNAL COVERAGE.			
95.7167 JET ROUTE J167			
JOHNSTONE POINT, AK VOR/DME	GULKANA, AK VOR/DME	18000	45000
GULKANA, AK VOR/DME	BIG DELTA, AK VORTAC	18000	45000
BIG DELTA, AK VORTAC	FORT YUKON, AK VORTAC	18000	45000
FORT YUKON, AK VORTAC	U.S. CANADIAN BORDER	18000	45000
95.7168 JET ROUTE J168			
WICHITA FALLS, TX VORTAC	LAMAR, CO VOR/DME	#22000	45000
#MEA IS ESTABLISHED WITH A GAP IN NAVIGATION SIGNAL COVERAGE.			
95.7169 JET ROUTE J169			
LOS ANGELES, CA VORTAC	SEAL BEACH, CA VORTAC	18000	45000
SEAL BEACH, CA VORTAC	THERMAL, CA VORTAC	18000	45000
THERMAL, CA VORTAC	BLYTHE, CA VORTAC	18000	45000
BLYTHE, CA VORTAC	STANFIELD, AZ VORTAC	18000	45000
95.7170 JET ROUTE J170			
CRAZY WOMAN, WY VOR/DME	MUDDY MOUNTAIN, WY VOR/DME	18000	45000
MUDDY MOUNTAIN, WY VOR/DME	MEDICINE BOW, WY VOR/DME	18000	45000
95.7171 JET ROUTE J171			
TOBE, CO VOR/DME	HUGO, CO VOR/DME	18000	45000

FROM	TO	MEA	MAA
95.7173 JET ROUTE J173			
WASATCH, UT VORTAC	MEEKER, CO VOR/DME	18000	45000
95.7174 JET ROUTE J174			
CRAIG, FL VORTAC	CHARLESTON, SC VORTAC	18000	45000
CHARLESTON, SC VORTAC	WILMINGTON, NC VORTAC	18000	45000
WILMINGTON, NC VORTAC	DIXON, NC NDB/DME	18000	45000
DIXON, NC NDB/DME	NORFOLK, VA VORTAC	18000	45000
NORFOLK, VA VORTAC	SNOW HILL, MD VORTAC	18000	45000
SNOW HILL, MD VORTAC	HAMPTON, NY VORTAC	18000	45000
HAMPTON, NY VORTAC	MARCONI, MA VOR/DME	18000	45000
MARCONI, MA VOR/DME	HERIN, MA FIX	18000	45000
95.7175 JET ROUTE J175			
CHEYENNE, WY VORTAC	LARAMIE, WY VOR/DME	18000	45000
LARAMIE, WY VOR/DME	DUBOIS, ID VORTAC	#29000	45000
#MEA IS ESTABLISHED WITH A GAP IN NAVIGATION SIGNAL COVERAGE.			
95.7177 JET ROUTE J177			
HUMBLE, TX VORTAC	HOBBY, TX VOR/DME	18000	45000
HOBBY, TX VOR/DME	PALACIOS, TX VORTAC	18000	45000
PALACIOS, TX VORTAC	U.S. MEXICAN BORDER	31000	45000
95.7178 JET ROUTE J178			
FORT WAYNE, IN VORTAC	APPLETON, OH VORTAC	18000	45000
95.7179 JET ROUTE J179			
MIDDLETON ISLAND, AK VOR/DME	KENAI, AK VOR/DME	18000	45000
KENAI, AK VOR/DME	SPARREVOHN, AK VOR/DME	18000	45000
SPARREVOHN, AK VOR/DME	ANIAK, AK NDB	18000	45000
ANIAK, AK NDB	ST MARYS, AK NDB	18000	45000
ST MARYS, AK NDB	EMMONAK, AK VOR/DME	18000	45000
95.7180 JET ROUTE J180			
HUMBLE, TX VORTAC	DAISETTA, TX VORTAC	18000	45000
DAISETTA, TX VORTAC	CIDOR, LA FIX	18000	45000
CIDOR, LA FIX	FOSIN, LA FIX	19000	45000
FOSIN, LA FIX	SAWMILL, LA VOR/DME	18000	45000
SAWMILL, LA VOR/DME	LITTLE ROCK, AR VORTAC	18000	45000
LITTLE ROCK, AR VORTAC	FORISTELL, MO VORTAC	18000	45000

FROM	TO	MEA	MAA
95.7181 JET ROUTE J181			
RANGER, TX VORTAC	OKMULGEE, OK VOR/DME	18000	45000
OKMULGEE, OK VOR/DME	NEOSHO, MO VOR/DME	18000	45000
NEOSHO, MO VOR/DME	HALLSVILLE, MO VORTAC	18000	45000
HALLSVILLE, MO VORTAC	BAYLI, IL FIX	18000	23000
BAYLI, IL FIX	BRADFORD, IL VORTAC	18000	45000
95.7182 JET ROUTE J182			
GOODLAND, KS VORTAC	WICHITA, KS VORTAC	18000	45000
WICHITA, KS VORTAC	RAZORBACK, AR VORTAC	18000	45000
95.7183 JET ROUTE J183			
EL PASO, TX VORTAC	PECOS, TX VOR/DME	18000	45000
PECOS, TX VOR/DME	LLANO, TX VORTAC	20000	45000
LLANO, TX VORTAC	COLLEGE STATION, TX VORTAC	18000	45000
95.7184 JET ROUTE J184			
BUCKEYE, AZ VORTAC	DEMING, NM VORTAC	23000	45000
DEMING, NM VORTAC	NEWMAN, TX VORTAC	18000	45000
95.7186 JET ROUTE J186			
FOOTHILLS, GA VORTAC	SNOWBIRD, TN VORTAC	18000	45000
SNOWBIRD, TN VORTAC	APPLETON, OH VORTAC	18000	45000
95.7187 JET ROUTE J187			
MEMPHIS, TN VORTAC	FORISTELL, MO VORTAC	18000	45000
95.7188 JET ROUTE J188			
BETHEL, AK VORTAC	SPARREVOHN, AK VOR/DME	18000	45000
95.7189 JET ROUTE J189			
AVENAL, CA VORTAC	LINDEN, CA VORTAC	18000	45000
LINDEN, CA VORTAC	KLAMATH FALLS, OR VORTAC	#18000	45000
#MEA IS ESTABLISHED WITH A GAP IN NAVIGATION SIGNAL COVERAGE.			
KLAMATH FALLS, OR VORTAC	BATTLE GROUND, WA VORTAC	#19000	45000
#MEA IS ESTABLISHED WITH A GAP IN NAVIGATION SIGNAL COVERAGE.			
BATTLE GROUND, WA VORTAC	SEATTLE, WA VORTAC	18000	45000

FROM	TO	MEA	MAA
95.7190 JET ROUTE J190			
CARLETON, MI VORTAC #FOR THAT AIRSPACE OVER U.S. TERRITORY.	SLATE RUN, PA VORTAC	#18000	45000
SLATE RUN, PA VORTAC #USE SLATE RUN R-072 TO BINGHAMTON	BINGHAMTON, NY VORTAC	18000	45000
BINGHAMTON, NY VORTAC	ROCKDALE, NY VOR/DME	18000	45000
ROCKDALE, NY VOR/DME	ALBANY, NY VORTAC	18000	45000
95.7191 JET ROUTE J191			
ROBBINSVILLE, NJ VORTAC	DAVYS, NJ FIX	18000	45000
DAVYS, NJ FIX	SMYRNA, DE VORTAC	18000	33000
SMYRNA, DE VORTAC	PATUXENT, MD VORTAC	18000	45000
PATUXENT, MD VORTAC	HUBBS, VA FIX	18000	45000
HUBBS, VA FIX	HOPEWELL, VA VORTAC	18000	22000
HOPEWELL, VA VORTAC	WILMINGTON, NC VORTAC	18000	45000
95.7192 JET ROUTE J192			
GOODLAND, KS VORTAC	PAWNEE CITY, NE VORTAC	18000	45000
PAWNEE CITY, NE VORTAC	IOWA CITY, IA VORTAC	18000	45000
95.7193 JET ROUTE J193			
WILMINGTON, NC VORTAC	COFIELD, NC VORTAC	18000	45000
COFIELD, NC VORTAC	HARCUM, VA VORTAC	18000	29000
HARCUM, VA VORTAC	HUBBS, VA FIX	18000	28000
95.7195 JET ROUTE J195			
ANNETTE ISLAND, AK VOR/DME	BIORKA ISLAND, AK VORTAC	18000	45000
95.7196 JET ROUTE J196			
BRYCE CANYON, UT VORTAC	MEEKER, CO VOR/DME	33000	45000
95.7197 JET ROUTE J197			
DOVE CREEK, CO VORTAC	HUGO, CO VOR/DME	33000	45000
HUGO, CO VOR/DME	GOODLAND, KS VORTAC	18000	45000
GOODLAND, KS VORTAC	WOLBACH, NE VORTAC	18000	45000
WOLBACH, NE VORTAC	SIOUX FALLS, SD VORTAC	18000	45000
95.7198 JET ROUTE J198			
MINA, NV VORTAC	WILSON CREEK, NV VORTAC	18000	45000
WILSON CREEK, NV VORTAC	MEEKER, CO VOR/DME	33000	45000

FROM	TO	MEA	MAA
95.7199 JET ROUTE J199			
WILSON CREEK, NV VORTAC	DELTA, UT VORTAC	18000	45000
DELTA, UT VORTAC	MEEKER, CO VOR/DME	33000	45000
95.7202 JET ROUTE J202			
FAIRFIELD, UT VORTAC	ROCK SPRINGS, WY VOR/DME	20000	45000
ROCK SPRINGS, WY VOR/DME	MUDDY MOUNTAIN, WY VOR/DME	18000	45000
95.7203 JET ROUTE J203			
BILLINGS, MT VORTAC	GREAT FALLS, MT VORTAC	18000	45000
95.7204 JET ROUTE J204			
DUPREE, SD VORTAC	MILES CITY, MT VOR/DME	18000	45000
MILES CITY, MT VOR/DME	HILGR, MT FIX	19000	45000
HILGR, MT FIX	GREAT FALLS, MT VORTAC	18000	45000
95.7206 JET ROUTE J206			
ALAMOSA, CO VORTAC	BLUE MESA, CO VOR/DME	18000	45000
BLUE MESA, CO VOR/DME	RED TABLE, CO VOR/DME	18000	45000
RED TABLE, CO VOR/DME	ROCK SPRINGS, WY VOR/DME	18000	45000
95.7207 JET ROUTE J207			
SAVANNAH, GA VORTAC	FLORENCE, SC VORTAC	24000	45000
FLORENCE, SC VORTAC	RALEIGH/DURHAM, NC VORTAC	31000	45000
RALEIGH/DURHAM, NC VORTAC	FRANKLIN, VA VORTAC	18000	45000
95.7208 JET ROUTE J208			
ATHENS, GA VORTAC	LIBERTY, NC VORTAC	18000	45000
LIBERTY, NC VORTAC	HOPEWELL, VA VORTAC	18000	45000
95.7209 JET ROUTE J209			
GREENWOOD, SC VORTAC	RALEIGH/DURHAM, NC VORTAC	18000	45000
RALEIGH/DURHAM, NC VORTAC	TAR RIVER, NC VORTAC	18000	45000
TAR RIVER, NC VORTAC	NORFOLK, VA VORTAC	18000	45000
NORFOLK, VA VORTAC	SALISBURY, MD VORTAC	18000	45000
SALISBURY, MD VORTAC	COYLE, NJ VORTAC	18000	45000
COYLE, NJ VORTAC	WHITE, NJ FIX	18000	45000
95.7210 JET ROUTE J210			
DUNKN, GA FIX	VANCE, SC VORTAC	18000	45000
VANCE, SC VORTAC	WILMINGTON, NC VORTAC	18000	45000

FROM	TO	MEA	MAA
95.7211 JET ROUTE J211			
YOUNGSTOWN, OH VORTAC	JOHNSTOWN, PA VORTAC	18000	45000
#YOUNGSTOWN R-130 UNUSABLE ABOVE 24000.			
JOHNSTOWN, PA VORTAC	WESTMINSTER, MD VORTAC	18000	45000
95.7212 JET ROUTE J212			
STANFIELD, AZ VORTAC	BUCKEYE, AZ VORTAC	18000	45000
BUCKEYE, AZ VORTAC	PALM SPRINGS, CA VORTAC	26000	45000
95.7213 JET ROUTE J213			
BECKLEY, WV VORTAC	ARMEL, VA VOR/DME	#*18000	45000
*18000 - GNSS MEA			
95.7217 JET ROUTE J217			
HANCOCK, NY VOR/DME	KEATING, PA VORTAC	18000	45000
95.7220 JET ROUTE J220			
ARMEL, VA VOR/DME	STONYFORK, PA VOR/DME	18000	23000
95.7222 JET ROUTE J222			
ROBBINSVILLE, NJ VORTAC	KENNEDY, NY VOR/DME	18000	45000
KENNEDY, NY VOR/DME	CAMBRIDGE, NY VOR/DME	18000	31000
CAMBRIDGE, NY VOR/DME	PLATTSBURGH, NY VORTAC	18000	45000
95.7223 JET ROUTE J223			
LA GUARDIA, NY VOR/DME	CORDS, PA FIX	18000	25000
95.7225 JET ROUTE J225			
CEDAR LAKE, NJ VORTAC	KENNEDY, NY VOR/DME	18000	33000
KENNEDY, NY VOR/DME	PROVIDENCE, RI VORTAC	18000	45000
95.7227 JET ROUTE J227			
ARMEL, VA VOR/DME	ELMIRA, NY VOR/DME	18000	23000

FROM	TO	MEA	MAA
95.7230 JET ROUTE J230			
ROBBINSVILLE, NJ VORTAC	LARRI, PA FIX	18000	45000
LARRI, PA FIX	VINSE, PA FIX	26000	45000
VINSE, PA FIX	BELLAIRE, OH VOR/DME	18000	45000
95.7231 JET ROUTE J231			
TWENTYNINE PALMS, CA VORTAC	HIPPI, AZ FIX	23000	40000
HIPPI, AZ FIX	DRAKE, AZ VORTAC	18000	45000
DRAKE, AZ VORTAC	ST JOHNS, AZ VORTAC	18000	45000
ST JOHNS, AZ VORTAC	ANTON CHICO, NM VORTAC	18000	45000
ANTON CHICO, NM VORTAC	LIBERAL, KS VORTAC	18000	45000
95.7232 JET ROUTE J232			
MOLINE, IL VORTAC	KIRKSVILLE, MO VORTAC	18000	35000
95.7233 JET ROUTE J233			
ST LOUIS, MO VORTAC	KIRKSVILLE, MO VORTAC	18000	45000
KIRKSVILLE, MO VORTAC	WATERLOO, IA VORTAC	18000	45000
95.7236 JET ROUTE J236			
THERMAL, CA VORTAC	NEEDLES, CA VORTAC	18000	45000
NEEDLES, CA VORTAC	TUBA CITY, AZ VORTAC	18000	45000
95.7239 JET ROUTE J239			
ATLANTA, GA VORTAC	MERIDIAN, MS VORTAC	24000	45000
95.7240 JET ROUTE J240			
MYTON, UT VOR/DME	BLUE MESA, CO VOR/DME	19000	45000
95.7244 JET ROUTE J244			
FORT UNION, NM VORTAC	ZUNI, NM VORTAC	21000	45000
ZUNI, NM VORTAC	PHOENIX, AZ VORTAC	19000	45000
95.7477 JET ROUTE J477			
GLASGOW, MT VOR/DME	U.S. CANADIAN BORDER	18000	45000
95.7478 JET ROUTE J478			
GLASGOW, MT VOR/DME	U.S. CANADIAN BORDER	18000	45000

FROM	TO	MEA	MAA
95.7483 JET ROUTE J483			
MINOT, ND VORTAC	U.S. CANADIAN BORDER	18000	45000
95.7501 JET ROUTE J501			
SAN MARCUS, CA VORTAC	BIG SUR, CA VORTAC	18000	45000
BIG SUR, CA VORTAC	POINT REYES, CA VORTAC	18000	45000
POINT REYES, CA VORTAC	ROGUE VALLEY, OR VORTAC	#22000	45000
#MEA IS ESTABLISHED WITH A GAP IN NAVIGATION SIGNAL COVERAGE.			
ROGUE VALLEY, OR VORTAC	HOQUIAM, WA VORTAC	#22000	45000
#MEA IS ESTABLISHED WITH A GAP IN NAVIGATION SIGNAL COVERAGE.			
HOQUIAM, WA VORTAC	TATOOSH, WA VORTAC	18000	45000
TATOOSH, WA VORTAC	U.S. CANADIAN BORDER	18000	45000
U.S. CANADIAN BORDER	BIORKA ISLAND, AK VORTAC	18000	45000
BIORKA ISLAND, AK VORTAC	YAKUTAT, AK VOR/DME	18000	45000
YAKUTAT, AK VOR/DME	JOHNSTONE POINT, AK VOR/DME	18000	45000
JOHNSTONE POINT, AK VOR/DME	ANCHORAGE, AK VOR/DME	18000	45000
ANCHORAGE, AK VOR/DME	SPARREVOHN, AK VOR/DME	18000	45000
SPARREVOHN, AK VOR/DME	BETHEL, AK VORTAC	18000	45000
95.7502 JET ROUTE J502			
SEATTLE, WA VORTAC	U.S. CANADIAN BORDER	18000	45000
U.S. CANADIAN BORDER	ANNETTE ISLAND, AK VOR/DME	22000	45000
ANNETTE ISLAND, AK VOR/DME	LEVEL ISLAND, AK VOR/DME	18000	45000
LEVEL ISLAND, AK VOR/DME	SISTERS ISLAND, AK VORTAC	18000	45000
SISTERS ISLAND, AK VORTAC	BURWASH, CANADA NDB	#18000	45000
#FOR THAT AIRSPACE OVER U.S. TERRITORY.			
BURWASH, CANADA NDB	NORTHWAY, AK VORTAC	#18000	45000
#FOR THAT AIRSPACE OVER U.S. TERRITORY.			
NORTHWAY, AK VORTAC	FAIRBANKS, AK VORTAC	18000	45000
FAIRBANKS, AK VORTAC	KOTZEBUE, AK VOR/DME	#27000	45000
#MEA IS ESTABLISHED WITH A GAP IN NAVIGATION SIGNAL COVERAGE.			
95.7503 JET ROUTE J503			
SEATTLE, WA VORTAC	U.S. CANADIAN BORDER	18000	45000
95.7505 JET ROUTE J505			
SEATTLE, WA VORTAC	U.S. CANADIAN BORDER	#24000	45000
#MEA IS ESTABLISHED WITH A GAP IN NAVIGATION SIGNAL COVERAGE.			
95.7506 JET ROUTE J506			
MILLINOCKET, ME VOR/DME	U.S. CANADIAN BORDER	18000	45000
95.7507 JET ROUTE J507			
BARROW, AK VOR/DME	DEADHORSE, AK VOR/DME	18000	45000
DEADHORSE, AK VOR/DME	FORT YUKON, AK VORTAC	18000	45000
FORT YUKON, AK VORTAC	NORTHWAY, AK VORTAC	18000	45000

FROM	TO	MEA	MAA
95.7507 JET ROUTE J507 - CONTINUED			
NORTHWAY, AK VORTAC #FOR THAT AIRSPACE OVER U.S. TERRITORY.	U.S. CANADIAN BORDER	#21000	45000
U.S. CANADIAN BORDER	YAKUTAT, AK VOR/DME	22000	45000
95.7511 JET ROUTE J511			
DILLINGHAM, AK VOR/DME	ANCHORAGE, AK VOR/DME	21000	45000
ANCHORAGE, AK VOR/DME	GULKANA, AK VOR/DME	18000	45000
GULKANA, AK VOR/DME #FOR THAT AIRSPACE OVER U.S. TERRITORY.	U.S. CANADIAN BORDER	#18000	45000
95.7512 JET ROUTE J512			
EMMONAK, AK VOR/DME	UNALAKLEET, AK VOR/DME	18000	45000
UNALAKLEET, AK VOR/DME	GALENA, AK VOR/DME	18000	45000
95.7513 JET ROUTE J513			
THUNDER BAY, CANADA VORTAC #FOR THAT AIRSPACE OVER U.S. TERRITORY.	U.S. CANADIAN BORDER	#18000	45000
U.S. CANADIAN BORDER #FOR THAT AIRSPACE OVER U.S. TERRITORY.	U.S. CANADIAN BORDER	#18000	45000
U.S. CANADIAN BORDER #FOR THAT AIRSPACE OVER U.S. TERRITORY.	SUDBURY, CANADA VOR/DME	#24000	45000
95.7515 JET ROUTE J515			
FARGO, ND VORTAC	HUMBOLDT, MN VORTAC	18000	45000
HUMBOLDT, MN VORTAC	WHITEHORSE, CANADA VOR/DME	18000	45000
WHITEHORSE, CANADA VOR/DME #FOR THAT AIRSPACE OVER U.S. TERRITORY. #MEA IS ESTABLISHED WITH GAP 110 NM FROM NORTHWAY, 100 NM FROM WHITEHORSE.	NORTHWAY, AK VORTAC	#18000	45000
NORTHWAY, AK VORTAC	FAIRBANKS, AK VORTAC	18000	45000
FAIRBANKS, AK VORTAC	BETTLES, AK VOR/DME	18000	45000
BETTLES, AK VOR/DME #MEA IS ESTABLISHED WITH A GAP IN NAVIGATION SIGNAL COVERAGE.	BARROW, AK VOR/DME	#20000	45000
95.7516 JET ROUTE J516			
GREAT FALLS, MT VORTAC #FOR THAT AIRSPACE OVER U.S. TERRITORY.	U.S. CANADIAN BORDER	#18000	45000
95.7517 JET ROUTE J517			
BOISE, ID VORTAC	SPOKANE, WA VORTAC	18000	45000
SPOKANE, WA VORTAC	U.S. CANADIAN BORDER	18000	45000

FROM	TO	MEA	MAA
95.7518 JET ROUTE J518			
DRYER, OH VOR/DME	INDIAN HEAD, PA VORTAC	18000	45000
INDIAN HEAD, PA VORTAC	BALTIMORE, MD VORTAC	18000	35000
95.7523 JET ROUTE J523			
BRYCE CANYON, UT VORTAC	ELY, NV VOR/DME	18000	45000
ELY, NV VOR/DME	ROME, OR VOR/DME	29000	45000
ROME, OR VOR/DME	KIMBERLY, OR VORTAC	18000	45000
KIMBERLY, OR VORTAC	KLICKITAT, OR VOR/DME	18000	45000
KLICKITAT, OR VOR/DME	SEATTLE, WA VORTAC	18000	45000
SEATTLE, WA VORTAC	TATOOSH, WA VORTAC	18000	45000
TATOOSH, WA VORTAC	U.S. CANADIAN BORDER	18000	45000
U.S. CANADIAN BORDER	ANNETTE ISLAND, AK VOR/DME	18000	45000
95.7526 JET ROUTE J526			
BECKLEY, WV VORTAC	LOUISVILLE, KY VORTAC	18000	45000
95.7530 JET ROUTE J530			
GREAT FALLS, MT VORTAC	U.S. CANADIAN BORDER	18000	45000
95.7533 JET ROUTE J533			
DULUTH, MN VORTAC	U.S. CANADIAN BORDER	18000	45000
95.7534 JET ROUTE J534			
IWACK, WA FIX	WHATCOM, WA VORTAC	18000	45000
WHATCOM, WA VORTAC	U.S. CANADIAN BORDER	18000	45000
95.7536 JET ROUTE J536			
SISTERS ISLAND, AK VORTAC	U.S. CANADIAN BORDER	#18000	45000
#MEA IS ESTABLISHED WITH A GAP IN NAVIGATION SIGNAL COVERAGE.			
95.7537 JET ROUTE J537			
ROME, OR VOR/DME	MULLAN PASS, ID VOR/DME	22000	45000
MULLAN PASS, ID VOR/DME	U.S. CANADIAN BORDER	18000	45000
#GNSS MEA, GNSS REQUIRED			
MULLAN PASS R-357 UNUSABLE			
95.7538 JET ROUTE J538			
U.S. CANADIAN BORDER	DULUTH, MN VORTAC	18000	45000
DULUTH, MN VORTAC	DELLS, WI VORTAC	18000	45000
DELLS, WI VORTAC	BADGER, WI VORTAC	18000	45000

FROM	TO	MEA	MAA
95.7539 JET ROUTE J539			
GLASGOW, MT VOR/DME	U.S. CANADIAN BORDER	18000	45000
95.7540 JET ROUTE J540			
MULLAN PASS, ID VOR/DME	U.S. CANADIAN BORDER	18000	45000
95.7541 JET ROUTE J541			
YAKUTAT, AK VOR/DME	SISTERS ISLAND, AK VORTAC	18000	45000
95.7547 JET ROUTE J547			
NORTHBROOK, IL VOR/DME	PULLMAN, MI VOR/DME	18000	45000
PULLMAN, MI VOR/DME	FLINT, MI VORTAC	18000	45000
95.7548 JET ROUTE J548			
PULLMAN, MI VOR/DME	TRAVERSE CITY, MI VOR/DME	18000	45000
95.7549 JET ROUTE J549			
WILLISTON, ND VOR/DME	U.S. CANADIAN BORDER	18000	45000
95.7554 JET ROUTE J554			
GIPPER, MI VORTAC	CARLETON, MI VORTAC	18000	45000
CARLETON, MI VORTAC	U.S. CANADIAN BORDER	18000	45000
U.S. CANADIAN BORDER	JAMESTOWN, NY VOR/DME	18000	45000
95.7561 JET ROUTE J561			
PRESQUE ISLE, ME VOR/DME	U.S. CANADIAN BORDER	18000	45000
95.7562 JET ROUTE J562			
DICKINSON, ND VORTAC	U.S. CANADIAN BORDER	18000	45000
95.7563 JET ROUTE J563			
ALBANY, NY VORTAC	U.S. CANADIAN BORDER	18000	45000
95.7569 JET ROUTE J569			
GREAT FALLS, MT VORTAC	CRANBROOK, CANADA VOR/DME	#18000	45000
#FOR THAT AIRSPACE OVER U.S. TERRITORY.			

FROM	TO	MEA	MAA
95.7570 JET ROUTE J570			
ALBANY, NY VORTAC #FOR THAT AIRSPACE OVER U.S. TERRITORY.	MIRABEL, CANADA VOR/DME	#18000	45000
95.7573 JET ROUTE J573			
KENNEBUNK, ME VOR/DME #FOR THAT AIRSPACE OVER U.S. TERRITORY.	SAINT JOHN, CANADA VOR/DME	#18000	45000
95.7575 JET ROUTE J575			
BOSTON, MA VOR/DME	YARMOUTH, CANADA VOR/DME	18000	45000
95.7582 JET ROUTE J582			
PRESQUE ISLE, ME VOR/DME #FOR THAT AIRSPACE OVER U.S. TERRITORY.	SEPT-ILES, CANADA VOR/DME	#18000	45000
95.7584 JET ROUTE J584			
NORTHBROOK, IL VOR/DME	CARLETON, MI VORTAC	18000	45000
CARLETON, MI VORTAC #FOR THAT AIRSPACE OVER U.S. TERRITORY.	SLATE RUN, PA VORTAC	#18000	45000
SLATE RUN, PA VORTAC	WILLIAMSPORT, PA VOR/DME	18000	33000
WILLIAMSPORT, PA VOR/DME	BROADWAY, NJ VOR/DME	18000	31000
95.7585 JET ROUTE J585			
NANTUCKET, MA VOR/DME #FOR THAT AIRSPACE OVER U.S. TERRITORY.	YARMOUTH, CANADA VOR/DME	#18000	45000
95.7589 JET ROUTE J589			
ROSEBURG, OR VOR/DME	CORVALLIS, OR VOR/DME	18000	45000
CORVALLIS, OR VOR/DME #FOR THAT AIRSPACE OVER U.S. TERRITORY.	VICTORIA, CANADA VOR/DME	#28000	45000
95.7590 JET ROUTE J590			
LAKE CHARLES, LA VORTAC	BATON ROUGE, LA VORTAC	18000	45000
BATON ROUGE, LA VORTAC	GREENE COUNTY, MS VORTAC	18000	45000
GREENE COUNTY, MS VORTAC	MONTGOMERY, AL VORTAC	18000	45000
95.7591 JET ROUTE J591			
WHATCOM, WA VORTAC	U.S. CANADIAN BORDER	18000	45000

FROM	TO	MEA	MAA
95.7599 JET ROUTE J599			
MULLAN PASS, ID VOR/DME #FOR THAT AIRSPACE OVER U.S. TERRITORY.	CRANBROOK, CANADA VOR/DME	#18000	45000
95.7603 JET ROUTE J603			
ELFEE, AK NDB	DILLINGHAM, AK VOR/DME	18000	45000
95.7604 JET ROUTE J604			
BORLAND, AK NDB/DME	WOODY ISLAND, AK NDB	18000	45000
95.7605 JET ROUTE J605			
BIORKA ISLAND, AK VORTAC	MIDDLETON ISLAND, AK VOR/DME	23000	45000
95.7606 JET ROUTE J606			
ST PAUL ISLAND, AK NDB/DME	CHINOOK, AK NDB	18000	45000
95.7614 JET ROUTE J614			
SARASOTA, FL VORTAC	LEE COUNTY, FL VORTAC	18000	45000
LEE COUNTY, FL VORTAC	DOLPHIN, FL VORTAC	18000	45000
95.7616 JET ROUTE J616			
SARASOTA, FL VORTAC	LA BELLE, FL VORTAC	18000	45000
LA BELLE, FL VORTAC	DOLPHIN, FL VORTAC	18000	45000
95.7617 JET ROUTE J617			
HOMER, AK VOR/DME	JOHNSTONE POINT, AK VOR/DME	18000	45000
95.7618 JET ROUTE J618			
MOUNT MOFFETT, AK NDB/DME	ELFEE, AK NDB	18000	45000
95.7619 JET ROUTE J619			
CAPE NEWENHAM, AK NDB/DME	ST PAUL ISLAND, AK NDB/DME	18000	45000
95.7623 JET ROUTE J623			
PORT HEIDEN, AK NDB/DME	COLD BAY, AK VORTAC	18000	45000
COLD BAY, AK VORTAC	ST PAUL ISLAND, AK NDB/DME	18000	45000

FROM

TO

MEA

MAA

95.7713 JET ROUTE J713

BILLINGS, MT VORTAC	BOYSEN RESERVOIR, WY VOR/DME	18000	45000
BOYSEN RESERVOIR, WY VOR/DME	BIG PINEY, WY VOR/DME	18000	45000
BIG PINEY, WY VOR/DME	WASATCH, UT VORTAC	26000	45000

AIRWAY SEGMENT

CHANGEOVER POINTS

FROM	TO	DISTANCE	FROM
------	----	----------	------

§95.8003 VOR FEDERAL AIRWAYS CHANGEOVER POINTS**V1**

CRAIG, FL VORTAC	CHARLESTON, SC VORTAC	96	CRAIG
CHARLESTON, SC VORTAC	GRAND STRAND, SC VORTAC	46	CHARLESTON
CAPE CHARLES, VA VORTAC	WATERLOO, DE VOR/DME	31	CAPE CHARLES

V2

ELLENSBURG, WA VORTAC	MOSES LAKE, WA VOR/DME	28	ELLENSBURG
SPOKANE, WA VORTAC	MULLAN PASS, ID VOR/DME	32	SPOKANE
MISSOULA, MT VOR/DME	HELENA, MT VORTAC	35	MISSOULA
MILES CITY, MT VOR/DME	DICKINSON, ND VORTAC	60	MILES CITY
GOPHER, MN VORTAC	NODINE, MN VORTAC	50	GOPHER
BADGER, WI VORTAC	MUSKEGON, MI VORTAC	56	BADGER
BUFFALO, NY VOR/DME	ROCHESTER, NY VOR/DME	45	BUFFALO

V3

VANCE, SC VORTAC	FLORENCE, SC VORTAC	21	VANCE
FLORENCE, SC VORTAC	SANDHILLS, NC VORTAC	20	FLORENCE
SANDHILLS, NC VORTAC	RALEIGH/DURHAM, NC VORTAC	10	SANDHILLS
MODENA, PA VORTAC	SOLBERG, NJ VOR/DME	10	MODENA

V4

YAKIMA, WA VORTAC	PENDLETON, OR VORTAC	26	YAKIMA
BAKER CITY, OR VOR/DME	BOISE, ID VORTAC	25	BAKER CITY
CHARLESTON, WV VORTAC	ELKINS, WV VORTAC	27	CHARLESTON

V5

DUBLIN, GA VORTAC	ATHENS, GA VORTAC	47	DUBLIN
CINCINNATI, KY VORTAC	APPLETON, OH VORTAC	64	CINCINNATI
APPLETON, OH VORTAC	MANSFIELD, OH VORTAC	28	APPLETON
DRYER, OH VOR/DME	LONDON, CA VOR/DME	55	DRYER

V6

OAKLAND, CA VORTAC	SACRAMENTO, CA VORTAC	34	OAKLAND
SACRAMENTO, CA VORTAC	SQUAW VALLEY, CA VOR/DME	40	SACRAMENTO
OGDEN, UT VORTAC	FORT BRIDGER, WY VOR/DME	25	OGDEN
GRAND ISLAND, NE VORTAC	OMAHA, IA VORTAC	52	GRAND ISLAND
DRYER, OH VOR/DME	YOUNGSTOWN, OH VORTAC	39	DRYER
YOUNGSTOWN, OH VORTAC	CLARION, PA VOR/DME	20	YOUNGSTOWN

AIRWAY SEGMENT

CHANGEOVER POINTS

FROM	TO	DISTANCE	FROM
V7			
SEMINOLE, FL VORTAC	WIREGRASS, AL VORTAC	53	SEMINOLE
V8			
SEAL BEACH, CA VORTAC	PARADISE, CA VORTAC	13	SEAL BEACH
PARADISE, CA VORTAC	HECTOR, CA VORTAC	44	PARADISE
HECTOR, CA VORTAC	GOFFS, CA VORTAC	38	HECTOR
HANKSVILLE, UT VORTAC	GRAND JUNCTION, CO VOR/DME	40	HANKSVILLE
GRAND JUNCTION, CO VOR/DME	RIFLE, CO VOR/DME	37	GRAND JUNCTION
RIFLE, CO VOR/DME	KREMMLING, CO VOR/DME	20	RIFLE
GRAND ISLAND, NE VORTAC	OMAHA, IA VORTAC	52	GRAND ISLAND
BELLAIRE, OH VOR/DME	GRANTSVILLE, MD VOR/DME	39	BELLAIRE
MARTINSBURG, WV VORTAC	WASHINGTON, DC VOR/DME	29	MARTINSBURG
V12			
PALMDALE, CA VORTAC	HECTOR, CA VORTAC	60	PALMDALE
HECTOR, CA VORTAC	NEEDLES, CA VORTAC	41	HECTOR
DRAKE, AZ VORTAC	WINSLOW, AZ VORTAC	39	DRAKE
ALBUQUERQUE, NM VORTAC	OTTO, NM VOR	23	ALBUQUERQUE
ANTON CHICO, NM VORTAC	TUCUMCARI, NM VORTAC	30	ANTON CHICO
PANHANDLE, TX VORTAC	MITBEE, OK VORTAC	46	PANHANDLE
BIBLE GROVE, IL VORTAC	SHELBYVILLE, IN VORTAC	70	BIBLE GROVE
DAYTON, OH VOR/DME	APPLETON, OH VORTAC	41	DAYTON
APPLETON, OH VORTAC	NEWCOMERSTOWN, OH VOR/DME	26	APPLETON
JOHNSTOWN, PA VORTAC	HARRISBURG, PA VORTAC	62	JOHNSTOWN
V13			
LUFKIN, TX VORTAC	BELCHER, LA VORTAC	64	LUFKIN
NAPOLEON, MO VORTAC	LAMONI, IA VORTAC	40	NAPOLEON
V14			
MUNCIE, IN VOR/DME	FLAG CITY, OH VORTAC	44	MUNCIE
V15			
HOBBY, TX VOR/DME	NAVASOTA, TX VORTAC	38	HOBBY
CEDAR CREEK, TX VORTAC	BONHAM, TX VORTAC	20	CEDAR CREEK

AIRWAY SEGMENT

CHANGEOVER POINTS

FROM	TO	DISTANCE	FROM
V16			
LOS ANGELES, CA VORTAC	PARADISE, CA VORTAC	25	LOS ANGELES
PARADISE, CA VORTAC	PALM SPRINGS, CA VORTAC	34	PARADISE
BLYTHE, CA VORTAC	BUCKEYE, AZ VORTAC	44	BLYTHE
SALT FLAT, TX VORTAC	WINK, TX VORTAC	42	SALT FLAT
TEXARKANA, AR VORTAC	PINE BLUFF, AR VOR/DME	62	TEXARKANA
JACKS CREEK, TN VOR/DME	SHELBYVILLE, TN VOR/DME	50	JACKS CREEK
VOLUNTEER, TN VORTAC	HOLSTON MOUNTAIN, TN VORTAC	38	VOLUNTEER
V20			
PALACIOS, TX VORTAC	HOBBY, TX VOR/DME	41	PALACIOS
MONTGOMERY, AL VORTAC	TUSKEGEE, AL VOR/DME	30	MONTGOMERY
ATHENS, GA VORTAC	ELECTRIC CITY, SC VORTAC	20	ATHENS
V21			
SEAL BEACH, CA VORTAC	PARADISE, CA VORTAC	13	SEAL BEACH
PARADISE, CA VORTAC	HECTOR, CA VORTAC	44	PARADISE
HECTOR, CA VORTAC	BOULDER CITY, NV VORTAC	23	HECTOR
DUBOIS, ID VORTAC	DILLON, MT VOR/DME	46	DUBOIS
V23			
LOS ANGELES, CA VORTAC	GORMAN, CA VORTAC	36	LOS ANGELES
GORMAN, CA VORTAC	SHAFTER, CA VORTAC	10	GORMAN
SHAFTER, CA VORTAC	CLOVIS, CA VORTAC	49	SHAFTER
CLOVIS, CA VORTAC	LINDEN, CA VORTAC	42	CLOVIS
RED BLUFF, CA VORTAC	FORT JONES, CA VOR/DME	53	RED BLUFF
ROGUE VALLEY, OR VORTAC	EUGENE, OR VORTAC	40	ROGUE VALLEY
EUGENE, OR VORTAC	BATTLE GROUND, WA VORTAC	57	EUGENE
WHATCOM, WA VORTAC	VANCOUVER, CA VOR/DME	10	WHATCOM
V25			
MISSION BAY, CA VORTAC	LOS ANGELES, CA VORTAC	40	MISSION BAY
KLAMATH FALLS, OR VORTAC	DESCHUTES, OR VORTAC	23	KLAMATH FALLS
V26			
MONTROSE, CO VOR/DME	GRAND JUNCTION, CO VOR/DME	23	MONTROSE
MEEKER, CO VOR/DME	CHEROKEE, WY VOR/DME	35	MEEKER
MUDDY MOUNTAIN, WY VOR/DME	RAPID CITY, SD VORTAC	92	MUDDY MOUNTAIN
EAU CLAIRE, WI VORTAC	WAUSAU, WI VORTAC	71	EAU CLAIRE

AIRWAY SEGMENT

CHANGEOVER POINTS

FROM	TO	DISTANCE	FROM
V27			
SANTA CATALINA, CA VORTAC	OCEANSIDE, CA VORTAC	31	SANTA CATALINA
GAVIOTA, CA VORTAC	MORRO BAY, CA VORTAC	20	GAVIOTA
MENDOCINO, CA VORTAC	FORTUNA, CA VORTAC	67	MENDOCINO
NEWPORT, OR VORTAC	ASTORIA, OR VOR/DME	66	NEWPORT
V30			
SELINGROVE, PA VORTAC	EAST TEXAS, PA VOR/DME	20	SELINGROVE
V31			
HARRISBURG, PA VORTAC	SELINGROVE, PA VORTAC	19	HARRISBURG
V32			
BATTLE MOUNTAIN, NV VORTAC	BULLION, NV VOR/DME	24	BATTLE MOUNTAIN
BULLION, NV VOR/DME	BONNEVILLE, UT VORTAC	40	BULLION
WASATCH, UT VORTAC	FORT BRIDGER, WY VOR/DME	17	WASATCH
V33			
HARRISBURG, PA VORTAC	PHILIPSBURG, PA VORTAC	35	HARRISBURG
KEATING, PA VORTAC	BRADFORD, PA VOR/DME	30	KEATING
V34			
ROCHESTER, NY VOR/DME	HANCOCK, NY VOR/DME	60	ROCHESTER
V35			
PHILIPSBURG, PA VORTAC	STONYFORK, PA VOR/DME	25	PHILIPSBURG
V37			
SAVANNAH, GA VORTAC	ALLENDALE, SC VOR	36	SAVANNAH
CHARLOTTE, NC VOR/DME	PULASKI, VA VORTAC	74	CHARLOTTE
V38			
ELKINS, WV VORTAC	GORDONSVILLE, VA VORTAC	46	ELKINS
V44			
MORGANTOWN, WV VORTAC	MARTINSBURG, WV VORTAC	53	MORGANTOWN

AIRWAY SEGMENT

CHANGEOVER POINTS

FROM	TO	DISTANCE	FROM
V45			
HENDERSON, WV VORTAC	APPLETON, OH VORTAC	59	HENDERSON
V47			
PINE BLUFF, AR VOR/DME	GILMORE, AR VOR/DME	41	PINE BLUFF
V51			
CRAIG, FL VORTAC	ALMA, GA VORTAC	48	CRAIG
DUBLIN, GA VORTAC	ATHENS, GA VORTAC	47	DUBLIN
V54			
CHOO CHOO, TN VORTAC	HARRIS, GA VORTAC	36	CHOO CHOO
HARRIS, GA VORTAC	SPARTANBURG, SC VORTAC	52	HARRIS
V55			
BRAINERD, MN VORTAC	PARK RAPIDS, MN VOR/DME	6	BRAINERD
PARK RAPIDS, MN VOR/DME	GRAND FORKS, ND VOR/DME	64	PARK RAPIDS
V56			
MONTGOMERY, AL VORTAC	TUSKEGEE, AL VOR/DME	30	MONTGOMERY
V59			
BECKLEY, WV VORTAC	PARKERSBURG, WV VORTAC	46	BECKLEY
V62			
SANTA FE, NM VORTAC	ANTON CHICO, NM VORTAC	30	SANTA FE
ANTON CHICO, NM VORTAC	TEXICO, TX VORTAC	61	ANTON CHICO
V63			
STEVENS POINT, WI VORTAC	WAUSAU, WI VORTAC	12	STEVENS POINT
V64			
SEAL BEACH, CA VORTAC	THERMAL, CA VORTAC	59	SEAL BEACH
THERMAL, CA VORTAC	BLYTHE, CA VORTAC	29	THERMAL

AIRWAY SEGMENT

CHANGEOVER POINTS

FROM	TO	DISTANCE	FROM
V66			
MISSION BAY, CA VORTAC	IMPERIAL, CA VORTAC	39	MISSION BAY
GILA BEND, AZ VORTAC	TUCSON, AZ VORTAC	48	GILA BEND
DOUGLAS, AZ VORTAC	COLUMBUS, NM VOR/DME	#44	DOUGLAS
#UTILIZE DEMING VORTAC 233 M RAD FROM COP TO ANIMA FIX			
MIDLAND, TX VORTAC	ABILENE, TX VORTAC	51	MIDLAND
GREENWOOD, SC VORTAC	SANDHILLS, NC VORTAC	64	GREENWOOD
SANDHILLS, NC VORTAC	RALEIGH/DURHAM, NC VORTAC	10	SANDHILLS
V68			
CORONA, NM VORTAC	CHISUM, NM VORTAC	33	CORONA
SAN ANGELO, TX VORTAC	JUNCTION, TX VORTAC	25	SAN ANGELO
V71			
EL DORADO, AR VORTAC	HOT SPRINGS, AR VOR/DME	49	EL DORADO
HOT SPRINGS, AR VOR/DME	HARRISON, AR VOR/DME	47	HOT SPRINGS
V74			
TULSA, OK VORTAC	FORT SMITH, AR VORTAC	48	TULSA
V77			
ABILENE, TX VORTAC	WICHITA FALLS, TX VORTAC	56	ABILENE
V83			
CARLSBAD, NM VORTAC	CHISUM, NM VORTAC	31	CARLSBAD
CHISUM, NM VORTAC	CORONA, NM VORTAC	48	CHISUM
CORONA, NM VORTAC	OTTO, NM VOR	20	CORONA
V86			
MISSOULA, MT VOR/DME	COPPERTOWN, MT VOR/DME	35	MISSOULA
SHERIDAN, WY VOR/DME	RAPID CITY, SD VORTAC	100	SHERIDAN
V87			
SAN FRANCISCO, CA VOR/DME	SCAGGS ISLAND, CA VORTAC	19	SAN FRANCISCO
V92			
BELLAIRE, OH VOR/DME	GRANTSVILLE, MD VOR/DME	39	BELLAIRE

AIRWAY SEGMENT

CHANGEOVER POINTS

FROM	TO	DISTANCE	FROM
V94			
STANFIELD, AZ VORTAC	SAN SIMON, AZ VORTAC	82	STANFIELD
DEMING, NM VORTAC	NEWMAN, TX VORTAC	35	DEMING
SALT FLAT, TX VORTAC	WINK, TX VORTAC	42	SALT FLAT
MIDLAND, TX VORTAC	TUSCOLA, TX VOR/DME	51	MIDLAND
JACKS CREEK, TN VOR/DME	BOWLING GREEN, KY VORTAC	70	JACKS CREEK

V95			
WINSLOW, AZ VORTAC	RATTLESNAKE, NM VORTAC	91	WINSLOW
BLUE MESA, CO VOR/DME	FALCON, CO VORTAC	#77	BLUE MESA
#USE THE HUGO (HGO) VORTAC FROM THE COP TO THE GORJE INT			

V97			
ST PETERSBURG, FL VORTAC	SEMINOLE, FL VORTAC	97	ST PETERSBURG
SHELBYVILLE, IN VORTAC	BOILER, IN VORTAC	50	SHELBYVILLE
NODINE, MN VORTAC	GOPHER, MN VORTAC	60	NODINE

V101			
GILL, CO VOR/DME	HAYDEN, CO VOR/DME	71	GILL
HAYDEN, CO VOR/DME	VERNAL, UT VOR/DME	56	HAYDEN
VERNAL, UT VOR/DME	WASATCH, UT VORTAC	75	VERNAL
OGDEN, UT VORTAC	BURLEY, ID VOR/DME	61	OGDEN

V102			
SALT FLAT, TX VORTAC	CARLSBAD, NM VORTAC	24	SALT FLAT

V103			
GREENSBORO, NC VORTAC	ROANOKE, VA VORTAC	28	GREENSBORO

V104			
MONTPELIER, VT VOR/DME	BERLIN, NH VOR/DME	39	MONTPELIER
BERLIN, NH VOR/DME	BANGOR, ME VORTAC	25	BERLIN

V105			
DRAKE, AZ VORTAC	BOULDER CITY, NV VORTAC	55	DRAKE
BEATTY, NV VORTAC	COALDALE, NV VORTAC	34	BEATTY
COALDALE, NV VORTAC	MUSTANG, NV VORTAC	55	COALDALE

AIRWAY SEGMENT

CHANGEOVER POINTS

FROM	TO	DISTANCE	FROM
V107			
FILLMORE, CA VORTAC	AVENAL, CA VORTAC	31	FILLMORE
AVENAL, CA VORTAC	PANOCHÉ, CA VORTAC	45	AVENAL
V111			
BIG SUR, CA VORTAC	SALINAS, CA VORTAC	21	BIG SUR
SALINAS, CA VORTAC	MODESTO, CA VOR/DME	22	SALINAS
V112			
PENDLETON, OR VORTAC	SPOKANE, WA VORTAC	57	PENDLETON
V113			
MORRO BAY, CA VORTAC	PASO ROBLES, CA VORTAC	7	MORRO BAY
MUSTANG, NV VORTAC	SOD HOUSE, NV VORTAC	48	MUSTANG
BOISE, ID VORTAC	SALMON, ID VOR/DME	45	BOISE
SALMON, ID VOR/DME	COPPERTOWN, MT VOR/DME	60	SALMON
HELENA, MT VORTAC	LEWISTOWN, MT VOR/DME	40	HELENA
V115			
VULCAN, AL VORTAC	CHOO CHOO, TN VORTAC	59	VULCAN
HAZARD, KY VOR/DME	CHARLESTON, WV VORTAC	40	HAZARD
V119			
NEWCOMBE, KY VORTAC	HENDERSON, WV VORTAC	32	NEWCOMBE
V120			
SEATTLE, WA VORTAC	WENATCHEE, WA VOR/DME	51	SEATTLE
WENATCHEE, WA VOR/DME	EPHRATA, WA VORTAC	10	WENATCHEE
MULLAN PASS, ID VOR/DME	GREAT FALLS, MT VORTAC	80	MULLAN PASS
LEWISTOWN, MT VOR/DME	MILES CITY, MT VOR/DME	74	LEWISTOWN
MILES CITY, MT VOR/DME	DUPREE, SD VORTAC	90	MILES CITY
SIOUX FALLS, SD VORTAC	MASON CITY, IA VORTAC	82	SIOUX FALLS
V121			
KIMBERLY, OR VORTAC	BAKER CITY, OR VOR/DME	67	KIMBERLY
V123			
WOODSTOWN, NJ VORTAC	ROBBINSVILLE, NJ VORTAC	19	WOODSTOWN

AIRWAY SEGMENT

CHANGEOVER POINTS

FROM	TO	DISTANCE	FROM
V124			
PARIS, TX VOR/DME	HOT SPRINGS, AR VOR/DME	75	PARIS
HOT SPRINGS, AR VOR/DME	LITTLE ROCK, AR VORTAC	14	HOT SPRINGS
V128			
SMARS, IL FIX #COP MEASURED FROM BDF VORTAC.	KANKAKEE, IL VOR/DME	#44	SMARS
CINCINNATI, KY VORTAC	YORK, KY VORTAC	38	CINCINNATI
YORK, KY VORTAC	CHARLESTON, WV VORTAC	29	YORK
CHARLESTON, WV VORTAC	CASANOVA, VA VORTAC	114	CHARLESTON
V133			
BARRETT'S MOUNTAIN, NC VOR/DME	CHARLESTON, WV VORTAC	77	BARRETT'S MOUNTAIN
CHARLESTON, WV VORTAC	ZANESVILLE, OH VOR/DME	52	CHARLESTON
V134			
FAIRFIELD, UT VORTAC	CARBON, UT VOR/DME	20	FAIRFIELD
GRAND JUNCTION, CO VOR/DME #THE COP IS AT THE SLOLM INT.	RED TABLE, CO VOR/DME	#56	GRAND JUNCTION
V135			
GOFFS, CA VORTAC	BEATTY, NV VORTAC	31	GOFFS
BEATTY, NV VORTAC	COALDALE, NV VORTAC	#34	BEATTY
#COP 53 NM FROM AND UTILIZES COALDALE, NV VORTAC ON THE 129 M RAD.			
V136			
VOLUNTEER, TN VORTAC	SNOWBIRD, TN VORTAC	25	VOLUNTEER
V137			
PALM SPRINGS, CA VORTAC	PALMDALE, CA VORTAC	30	PALM SPRINGS
GORMAN, CA VORTAC	AVENAL, CA VORTAC	31	GORMAN
V139			
CAPE CHARLES, VA VORTAC	SNOW HILL, MD VORTAC	38	CAPE CHARLES
SNOW HILL, MD VORTAC	SEA ISLE, NJ VORTAC	25	SNOW HILL
V140			
PANHANDLE, TX VORTAC	SAYRE, OK VORTAC	42	PANHANDLE

AIRWAY SEGMENT

CHANGEOVER POINTS

FROM	TO	DISTANCE	FROM
V142			
MALAD CITY, ID VOR/DME	FORT BRIDGER, WY VOR/DME	32	MALAD CITY
V144			
BRADFORD, IL VORTAC	KANKAKEE, IL VOR/DME	44	BRADFORD
V146			
ALBANY, NY VORTAC	CHESTER, MA VOR/DME	8	ALBANY
V148			
THURMAN, CO VORTAC	HAYES CENTER, NE VORTAC	65	THURMAN
GOPHER, MN VORTAC	HAYWARD, WI VOR/DME	65	GOPHER
V155			
SANDHILLS, NC VORTAC	RALEIGH/DURHAM, NC VORTAC	10	SANDHILLS
FLAT ROCK, VA VORTAC	BROOKE, VA VORTAC	43	FLAT ROCK
V157			
VANCE, SC VORTAC	FLORENCE, SC VORTAC	21	VANCE
WOODSTOWN, NJ VORTAC	ROBBINSVILLE, NJ VORTAC	19	WOODSTOWN
V161			
NAPOLEON, MO VORTAC	LAMONI, IA VORTAC	40	NAPOLEON
INTERNATIONAL FALLS, MN VORTAC	WINNIPEG, CA VORTAC	77	INTERNATIONAL FALLS
V162			
ALLENTOWN, PA VORTAC	HUGUENOT, NY VOR/DME	10	ALLENTOWN
V163			
BROWNSVILLE, TX VORTAC	CORPUS CHRISTI, TX VORTAC	71	BROWNSVILLE
V165			
CLOVIS, CA VORTAC	MUSTANG, NV VORTAC	94	CLOVIS
MUSTANG, NV VORTAC	LAKEVIEW, OR VORTAC	70	MUSTANG
LAKEVIEW, OR VORTAC	DESCHUTES, OR VORTAC	73	LAKEVIEW
DESCHUTES, OR VORTAC	NEWBERG, OR VOR/DME	43	DESCHUTES

AIRWAY SEGMENT

CHANGEOVER POINTS

FROM	TO	DISTANCE	FROM
V166			
WESTMINSTER, MD VORTAC	DUPONT, DE VORTAC	40	WESTMINSTER
WOODSTOWN, NJ VORTAC	SEA ISLE, NJ VORTAC	28	WOODSTOWN
V170			
PULLMAN, MI VOR/DME	SALEM, MI VORTAC	61	PULLMAN
V177			
JOLIET, IL VORTAC	JANESVILLE, WI VOR/DME	40	JOLIET
STEVENS POINT, WI VORTAC	WAUSAU, WI VORTAC	12	STEVENS POINT
WAUSAU, WI VORTAC	HAYWARD, WI VOR/DME	59	WAUSAU
HAYWARD, WI VOR/DME	DULUTH, MN VORTAC	42	HAYWARD
V182			
NEWPORT, OR VORTAC	NEWBERG, OR VOR/DME	29	NEWPORT
KLICKITAT, OR VOR/DME	BAKER CITY, OR VOR/DME	119	KLICKITAT
V183			
SAN MARCUS, CA VORTAC	SHAFTER, CA VORTAC	20	SAN MARCUS
V184			
PHILIPSBURG, PA VORTAC	HARRISBURG, PA VORTAC	21	PHILIPSBURG
V186			
VAN NUYS, CA VOR/DME	PARADISE, CA VORTAC	39	VAN NUYS
V187			
ALBUQUERQUE, NM VORTAC	RATTLESNAKE, NM VORTAC	58	ALBUQUERQUE
RATTLESNAKE, NM VORTAC	GRAND JUNCTION, CO VOR/DME	90	RATTLESNAKE
GRAND JUNCTION, CO VOR/DME	ROCK SPRINGS, WY VOR/DME	86	GRAND JUNCTION
BOYSEN RESERVOIR, WY VOR/DME	BILLINGS, MT VORTAC	97	BOYSEN RESERVOIR
GREAT FALLS, MT VORTAC	MISSOULA, MT VOR/DME	84	GREAT FALLS
MISSOULA, MT VOR/DME	NEZ PERCE, ID VOR/DME	30	MISSOULA

AIRWAY SEGMENT

CHANGEOVER POINTS

FROM	TO	DISTANCE	FROM
V189			
WRIGHT BROTHERS, NC VOR/DME	TAR RIVER, NC VORTAC	25	WRIGHT BROTHERS
V190			
PHOENIX, AZ VORTAC	ST JOHNS, AZ VORTAC	67	PHOENIX
ALBUQUERQUE, NM VORTAC	FORT UNION, NM VORTAC	38	ALBUQUERQUE
V191			
IRONWOOD, MI VORTAC	DULUTH, MN VORTAC	32	IRONWOOD
V194			
SABINE PASS, TX VOR/DME	LAFAYETTE, LA VORTAC	50	SABINE PASS
V198			
SAN ANTONIO, TX VORTAC	EAGLE LAKE, TX VOR/DME	63	SAN ANTONIO
HARVEY, LA VORTAC	BROOKLEY, AL VORTAC	61	HARVEY
V200			
WILLIAMS, CA VORTAC	MUSTANG, NV VORTAC	84	WILLIAMS
FAIRFIELD, UT VORTAC	MYTON, UT VOR/DME	32	FAIRFIELD
V201			
LOS ANGELES, CA VORTAC	PALMDALE, CA VORTAC	19	LOS ANGELES
V203			
ALBANY, NY VORTAC	SARANAC LAKE, NY VOR/DME	60	ALBANY
V204			
HOQUIAM, WA VORTAC	OLYMPIA, WA VORTAC	31	HOQUIAM

AIRWAY SEGMENT

CHANGEOVER POINTS

FROM	TO	DISTANCE	FROM
V208			
SANTA CATALINA, CA VORTAC	OCEANSIDE, CA VORTAC	31	SANTA CATALINA
THERMAL, CA VORTAC	TWENTYNINE PALMS, CA VORTAC	20	THERMAL
NEEDLES, CA VORTAC	PEACH SPRINGS, AZ VORTAC	39	NEEDLES
PEACH SPRINGS, AZ VORTAC	GRAND CANYON, AZ VOR/DME	57	PEACH SPRINGS
PAGE, AZ VOR/DME	HANKSVILLE, UT VORTAC	61	PAGE
CARBON, UT VOR/DME	MYTON, UT VOR/DME	17	CARBON
VERNAL, UT VOR/DME	CHEROKEE, WY VOR/DME	54	VERNAL
V209			
SEMMES, AL VORTAC	KEWANEE, MS VORTAC	50	SEMMES
V210			
POMONA, CA VORTAC	HECTOR, CA VORTAC	16	POMONA
HECTOR, CA VORTAC	GOFFS, CA VORTAC	38	HECTOR
GOFFS, CA VORTAC	PEACH SPRINGS, AZ VORTAC	42	GOFFS
PEACH SPRINGS, AZ VORTAC	GRAND CANYON, AZ VOR/DME	57	PEACH SPRINGS
V212			
SAN ANTONIO, TX VORTAC	EAGLE LAKE, TX VOR/DME	63	SAN ANTONIO
LUFKIN, TX VORTAC	ALEXANDRIA, LA VORTAC	65	LUFKIN
V213			
TAR RIVER, NC VORTAC	HOPEWELL, VA VORTAC	43	TAR RIVER
V214			
BELLAIRE, OH VOR/DME	GRANTSVILLE, MD VOR/DME	39	BELLAIRE
V217			
RHINELANDER, WI VORTAC	DULUTH, MN VORTAC	49	RHINELANDER
V218			
GRAND RAPIDS, MN VOR/DME	GOPHER, MN VORTAC	46	GRAND RAPIDS
KEELER, MI VOR/DME	LANSING, MI VORTAC	39	KEELER
V219			
SIOUX CITY, IA VORTAC	FAIRMONT, MN VOR/DME	74	SIOUX CITY

AIRWAY SEGMENT

CHANGEOVER POINTS

FROM	TO	DISTANCE	FROM
V220			
GRAND JUNCTION, CO VOR/DME #COP - THE COP IS AT THE SLOLM INT	RIFLE, CO VOR/DME	#56	GRAND JUNCTION
V222			
SALT FLAT, TX VORTAC	FORT STOCKTON, TX VORTAC	52	SALT FLAT
BARRETT'S MOUNTAIN, NC VOR/DME	LYNCHBURG, VA VORTAC	62	BARRETT'S MOUNTAIN
V228			
MADISON, WI VORTAC	NORTHBROOK, IL VOR/DME	56	MADISON
V229			
BRIDGEPORT, CT VOR/DME	HARTFORD, CT VOR/DME	19	BRIDGEPORT
V230			
SALINAS, CA VORTAC	PANOCHÉ, CA VORTAC	30	SALINAS
FRIANT, CA VORTAC	MINA, NV VORTAC	40	FRIANT
V231			
MISSOULA, MT VOR/DME	KALISPELL, MT VOR/DME	29	MISSOULA
V234			
DALHART, TX VORTAC	LIBERAL, KS VORTAC	45	DALHART
V235			
FAIRFIELD, UT VORTAC	FORT BRIDGER, WY VOR/DME	32	FAIRFIELD
ROCK SPRINGS, WY VOR/DME	MUDDY MOUNTAIN, WY VOR/DME	65	ROCK SPRINGS
V237			
NEEDLES, CA VORTAC	BOULDER CITY, NV VORTAC	60	NEEDLES
V240			
HARVEY, LA VORTAC	BROOKLEY, AL VORTAC	61	HARVEY

AIRWAY SEGMENT

CHANGEOVER POINTS

FROM	TO	DISTANCE	FROM
V243			
WAYCROSS, GA VORTAC	VIENNA, GA VORTAC	30	WAYCROSS
V244			
MANTECA, CA VOR/DME	COALDALE, NV VORTAC	96	MANTECA
COALDALE, NV VORTAC	TONOPAH, NV VORTAC	14	COALDALE
TONOPAH, NV VORTAC	WILSON CREEK, NV VORTAC	50	TONOPAH
WILSON CREEK, NV VORTAC	MILFORD, UT VORTAC	40	WILSON CREEK
MILFORD, UT VORTAC	HANKSVILLE, UT VORTAC	40	MILFORD
BLUE MESA, CO VOR/DME	PUEBLO, CO VORTAC	53	BLUE MESA
V245			
NATCHEZ, MS VOR/DME	MAGNOLIA, MS VORTAC	25	NATCHEZ
V252			
GENESE0, NY VOR/DME	BINGHAMTON, NY VORTAC	34	GENESE0
V253			
LUCIN, UT VORTAC	TWIN FALLS, ID VORTAC	40	LUCIN
TWIN FALLS, ID VORTAC	BOISE, ID VORTAC	48	TWIN FALLS
NEZ PERCE, ID VOR/DME	PULLMAN, WA VOR/DME	13	NEZ PERCE
V257			
GRAND CANYON, AZ VOR/DME	BRYCE CANYON, UT VORTAC	36	GRAND CANYON
DELTA, UT VORTAC	MALAD CITY, ID VOR/DME	63	DELTA
DUBOIS, ID VORTAC	DILLON, MT VOR/DME	46	DUBOIS
DILLON, MT VOR/DME	COPPERTOWN, MT VOR/DME	27	DILLON
V259			
GRAND STRAND, SC VORTAC	FLORENCE, SC VORTAC	25	GRAND STRAND
V263			
SANTA FE, NM VORTAC	FORT UNION, NM VORTAC	21	SANTA FE
FORT UNION, NM VORTAC	CIMARRON, NM VORTAC	28	FORT UNION
V264			
POMONA, CA VORTAC	TWENTYNINE PALMS, CA VORTAC	37	POMONA
DRAKE, AZ VORTAC	WINSLOW, AZ VORTAC	39	DRAKE

AIRWAY SEGMENT

CHANGEOVER POINTS

FROM	TO	DISTANCE	FROM
V265			
HARRISBURG, PA VORTAC	PHILIPSBURG, PA VORTAC	35	HARRISBURG
KEATING, PA VORTAC	BRADFORD, PA VOR/DME	30	KEATING
V266			
SOUTH BOSTON, VA VORTAC	LAWRENCEVILLE, VA VORTAC	38	SOUTH BOSTON
V267			
DUBLIN, GA VORTAC	ATHENS, GA VORTAC	47	DUBLIN
V268			
WESTMINSTER, MD VORTAC	BALTIMORE, MD VORTAC	12	WESTMINSTER
V269			
WELLS, NV VOR	TWIN FALLS, ID VORTAC	33	WELLS
V270			
JAMESTOWN, NY VOR/DME	WELLSVILLE, NY VORTAC	22	JAMESTOWN
V271			
MUSKEGON, MI VORTAC	MANISTEE, MI VOR/DME	37	MUSKEGON
V272			
SAYRE, OK VORTAC	WILL ROGERS, OK VORTAC	40	SAYRE
V273			
HANCOCK, NY VOR/DME	GEORGETOWN, NY VORTAC	31	HANCOCK
V277			
FORT WAYNE, IN VORTAC	KEELER, MI VOR/DME	38	FORT WAYNE

AIRWAY SEGMENT

CHANGEOVER POINTS

FROM	TO	DISTANCE	FROM
V278			
GUTHRIE, TX VORTAC	BOWIE, TX VORTAC	64	GUTHRIE
V280			
PANHANDLE, TX VORTAC	MITBEE, OK VORTAC	46	PANHANDLE
V282			
SARANAC LAKE, NY VOR/DME	MONTREAL, CA VOR/DME	37	SARANAC LAKE
V283			
SEAL BEACH, CA VORTAC	HOMELAND, CA VOR	24	SEAL BEACH
HECTOR, CA VORTAC	BOULDER CITY, NV VORTAC	23	HECTOR
V285			
WHITE CLOUD, MI VOR/DME	MANISTEE, MI VOR/DME	28	WHITE CLOUD
MANISTEE, MI VOR/DME	TRAVERSE CITY, MI VOR/DME	29	MANISTEE
V286			
ELKINS, WV VORTAC	CASANOVA, VA VORTAC	43	ELKINS
BROOKE, VA VORTAC	CAPE CHARLES, VA VORTAC	22	BROOKE
V287			
BATTLE GROUND, WA VORTAC	OLYMPIA, WA VORTAC	41	BATTLE GROUND
V291			
ALBUQUERQUE, NM VORTAC	GALLUP, NM VORTAC	44	ALBUQUERQUE
V293			
ELY, NV VOR/DME	BULLION, NV VOR/DME	26	ELY
BULLION, NV VOR/DME	TWIN FALLS, ID VORTAC	66	BULLION
V298			
DONNELLY, ID VOR/DME	DUBOIS, ID VORTAC	109	DONNELLY
DUBOIS, ID VORTAC	DUNOIR, WY VOR/DME	68	DUBOIS
DUNOIR, WY VOR/DME	BOYSEN RESERVOIR, WY VOR/DME		15DUNOIR

AIRWAY SEGMENT

CHANGEOVER POINTS

FROM	TO	DISTANCE	FROM
V299			
LOS ANGELES, CA VORTAC	VENTURA, CA VOR/DME	18	LOS ANGELES
V300			
THUNDER BAY, CANADA VORTAC	SAULT STE MARIE, MI VOR/DME	142	THUNDER BAY
SHERBROOKE, CANADA VORTAC	MILLINOCKET, ME VOR/DME	61	SHERBROOKE
V306			
DAISETTA, TX VORTAC	LAKE CHARLES, LA VORTAC	30	DAISETTA
V316			
IRONWOOD, MI VORTAC	SAWYER, MI VOR/DME	64	IRONWOOD
SAWYER, MI VOR/DME	NEWBERRY, MI VOR/DME	50	SAWYER
V317			
POGGI, CA VORTAC	IMPERIAL, CA VORTAC	25	POGGI
V319			
WORLAND, WY VOR/DME	CODY, WY VOR/DME	39	WORLAND
V323			
MONTGOMERY, AL VORTAC	EUFAULA, AL VORTAC	32	MONTGOMERY
V324			
CRAZY WOMAN, WY VOR/DME	WORLAND, WY VOR/DME	15	CRAZY WOMAN
V328			
JACKSON, WY VOR/DME	BIG PINEY, WY VOR/DME	20	JACKSON
V330			
IDAHO FALLS, ID VOR/DME	JACKSON, WY VOR/DME	48	IDAHO FALLS
DUNOIR, WY VOR/DME	RIVERTON, WY VOR/DME	15	DUNOIR
V336			
ELLENSBURG, WA VORTAC	EPHRATA, WA VORTAC	19	ELLENSBURG

AIRWAY SEGMENT

CHANGEOVER POINTS

FROM	TO	DISTANCE	FROM
V343			
DUBOIS, ID VORTAC	BOZEMAN, MT VOR/DME	60	DUBOIS
V361			
RATTLESNAKE, NM VORTAC	MONTROSE, CO VOR/DME	61	RATTLESNAKE
V365			
HELENA, MT VORTAC	CUT BANK, MT VORTAC	51	HELENA
V370			
LOS ANGELES, CA VORTAC	PARADISE, CA VORTAC	25	LOS ANGELES
PARADISE, CA VORTAC	PALM SPRINGS, CA VORTAC	34	PARADISE
V372			
SEAL BEACH, CA VORTAC	HOMELAND, CA VOR	24	SEAL BEACH
V373			
GREENSBORO, NC VORTAC	SANDHILLS, NC VORTAC	43	GREENSBORO
V375			
ROANOKE, VA VORTAC	GORDONSVILLE, VA VORTAC	48	ROANOKE
V382			
CONES, CO VOR/DME	DURANGO, CO VOR/DME	25	CONES
V393			
NOGALES, AZ VOR/DME	HERMOSILLO, MX VOR/DME	64	NOGALES
V394			
POMONA, CA VORTAC	DAGGETT, CA VORTAC	16	POMONA
DAGGETT, CA VORTAC	LAS VEGAS, NV VORTAC	59	DAGGETT
V401			
WORLAND, WY VOR/DME	MUDDY MOUNTAIN, WY VOR/DME	35	WORLAND

AIRWAY SEGMENT

CHANGEOVER POINTS

FROM	TO	DISTANCE	FROM
V413			
IRONWOOD, MI VORTAC	EAU CLAIRE, WI VORTAC	45	IRONWOOD
V419			
MODENA, PA VORTAC	SOLBERG, NJ VOR/DME	10	MODENA
V428			
ITHACA, NY VOR/DME	GEORGETOWN, NY VORTAC	20	ITHACA
V430			
MINOT, ND VORTAC	MINOT, ND VORTAC	56	MINOT
DULUTH, MN VORTAC	IRONWOOD, MI VORTAC	55	DULUTH
IRONWOOD, MI VORTAC	IRON MOUNTAIN, MI VOR/DME	44	IRONWOOD
V432			
THERMAL, CA VORTAC	PARKER, CA VORTAC	30	THERMAL
V433			
LA GUARDIA, NY VOR/DME	BRIDGEPORT, CT VOR/DME	9	LA GUARDIA
V437			
ORMOND BEACH, FL VORTAC	SAVANNAH, GA VORTAC	80	ORMOND BEACH
V438			
GRANTSVILLE, MD VOR/DME	HAGERSTOWN, MD VOR	39	GRANTSVILLE
V442			
HECTOR, CA VORTAC	PARKER, CA VORTAC	#41	HECTOR
#USE THE NEEDLES (EED) VORTAC FROM THE COP TO THE CLIPP INT.			
V444			
BAKER CITY, OR VOR/DME	BOISE, ID VORTAC	25	BAKER CITY
BOISE, ID VORTAC	POCATELLO, ID VOR/DME	66	BOISE

AIRWAY SEGMENT

CHANGEOVER POINTS

FROM	TO	DISTANCE	FROM
V448			
YAKIMA, WA VORTAC	MOSES LAKE, WA VOR/DME	15	YAKIMA
SPOKANE, WA VORTAC	KALISPELL, MT VOR/DME	105	SPOKANE
V450			
MUSKEGON, MI VORTAC	FLINT, MI VORTAC	54	MUSKEGON
V452			
EUGENE, OR VORTAC	KLAMATH FALLS, OR VORTAC	67	EUGENE
V454			
LIBERTY, NC VORTAC	LAWRENCEVILLE, VA VORTAC	82	LIBERTY
V458			
SANTA CATALINA, CA VORTAC	OCEANSIDE, CA VORTAC	31	SANTA CATALINA
V465			
BULLION, NV VOR/DME	WELLS, NV VOR	25	BULLION
WELLS, NV VOR	MALAD CITY, ID VOR/DME	40	WELLS
MALAD CITY, ID VOR/DME	JACKSON, WY VOR/DME	#63	MALAD CITY
#MEA GAP AT COP			
DUNOIR, WY VOR/DME	BILLINGS, MT VORTAC	45	DUNOIR
V467			
RICHMOND, IN VORTAC	WATERVILLE, OH VOR/DME	56	RICHMOND
V469			
HARRISBURG, PA VORTAC	DUPONT, DE VORTAC	32	HARRISBURG
V475			
LA GUARDIA, NY VOR/DME	BRIDGEPORT, CT VOR/DME	9	LA GUARDIA
MADISON, CT VOR/DME	NORWICH, CT VOR/DME	16	MADISON
V484			
TWIN FALLS, ID VORTAC	WASATCH, UT VORTAC	59	TWIN FALLS
WASATCH, UT VORTAC	MYTON, UT VOR/DME	28	WASATCH

AIRWAY SEGMENT

CHANGEOVER POINTS

FROM	TO	DISTANCE	FROM
V487			
LA GUARDIA, NY VOR/DME	BRIDGEPORT, CT VOR/DME	9	LA GUARDIA
V489			
GLENS FALLS, NY VORTAC	PLATTSBURGH, NY VORTAC	21	GLENS FALLS
V490			
CAMBRIDGE, NY VOR/DME	MANCHESTER, NH VOR/DME	37	CAMBRIDGE
V493			
LEXINGTON, KY VORTAC	YORK, KY VORTAC	41	LEXINGTON
V494			
MENDOCINO, CA VORTAC	SANTA ROSA, CA VOR/DME	25	MENDOCINO
SANTA ROSA, CA VOR/DME	SACRAMENTO, CA VORTAC	25	SANTA ROSA
V495			
WHATCOM, WA VORTAC	VICTORIA, CA VOR/DME	10	WHATCOM
VICTORIA, CANADA VOR/DME	SEATTLE, WA VORTAC	41	VICTORIA
SEATTLE, WA VORTAC	VICTORIA, CA VOR/DME	50	SEATTLE
BATTLE GROUND, WA VORTAC	SEATTLE, WA VORTAC	20	BATTLE GROUND
V500			
NEWBERG, OR VOR/DME	KIMBERLY, OR VORTAC	79	NEWBERG
BOISE, ID VORTAC	POCATELLO, ID VOR/DME	66	BOISE
V501			
ST THOMAS, PA VORTAC	PHILIPSBURG, PA VORTAC	22	ST THOMAS
V505			
GOPHER, MN VORTAC	SIREN, WI VOR/DME	38	GOPHER
V510			
GAYLE, MI FIX	MUSKEGON, MI VORTAC	#47	GAYLE
#COP MEASURED FROM MUSKEGON VORTAC.			

AIRWAY SEGMENT

CHANGEOVER POINTS

FROM	TO	DISTANCE	FROM
V514			
THERMAL, CA VORTAC	TWENTYNINE PALMS, CA VORTAC	20	THERMAL
GOFFS, CA VORTAC	BOULDER CITY, NV VORTAC	#60	GOFFS
#COP MEASURED FROM NEEDLES VORTAC.			
V520			
NEZ PERCE, ID VOR/DME	SALMON, ID VOR/DME	53	NEZ PERCE
DUBOIS, ID VORTAC	JACKSON, WY VOR/DME	60	DUBOIS
V527			
HOT SPRINGS, AR VOR/DME	RAZORBACK, AR VORTAC	42	HOT SPRINGS
V532			
SALINA, KS VORTAC	LINCOLN, NE VORTAC	51	SALINA
V536			
MULLAN PASS, ID VOR/DME	KALISPELL, MT VOR/DME	45	MULLAN PASS
KALISPELL, MT VOR/DME	GREAT FALLS, MT VORTAC	35	KALISPELL
V542			
YOUNGSTOWN, OH VORTAC	TIDIOUTE, PA VORTAC	21	YOUNGSTOWN
V569			
FRANKSTON, TX VOR/DME	CEDAR CREEK, TX VORTAC	5	FRANKSTON
V571			
HUMBLE, TX VORTAC	NAVASOTA, TX VORTAC	24	HUMBLE
V573			
HOT SPRINGS, AR VOR/DME	LITTLE ROCK, AR VORTAC	14	HOT SPRINGS
V574			
NAVASOTA, TX VORTAC	HUMBLE, TX VORTAC	18	NAVASOTA

AIRWAY SEGMENT

CHANGEOVER POINTS

FROM	TO	DISTANCE	FROM
V591			
GRAND JUNCTION, CO VOR/DME #THE COP IS AT THE SLOLM INT	RED TABLE, CO VOR/DME	#56	GRAND JUNCTION
V611			
SANTA FE, NM VORTAC	FORT UNION, NM VORTAC	21	SANTA FE
FORT UNION, NM VORTAC	CIMARRON, NM VORTAC	28	FORT UNION
CIMARRON, NM VORTAC	PUEBLO, CO VORTAC	30	CIMARRON
ALASKA V309			
PRINCE RUPERT, CANADA NDB	ANNETTE ISLAND, AK VOR/DME	26	PRINCE RUPERT
ALASKA V311			
ANNETTE ISLAND, AK VOR/DME	BIORKA ISLAND, AK VORTAC	103	ANNETTE ISLAND
ALASKA V317			
ANNETTE ISLAND, AK VOR/DME	LEVEL ISLAND, AK VOR/DME	64	ANNETTE ISLAND
LEVEL ISLAND, AK VOR/DME	SISTERS ISLAND, AK VORTAC	74	LEVEL ISLAND
ALASKA V319			
YAKUTAT, AK VOR/DME	JOHNSTONE POINT, AK VOR/DME	119	YAKUTAT
SPARREVOHN, AK VOR/DME	BETHEL, AK VORTAC	92	SPARREVOHN
ALASKA V320			
MC GRATH, AK VORTAC	ANCHORAGE, AK VOR/DME	95	MC GRATH
ALASKA V321			
KING SALMON, AK VORTAC	HOMER, AK VOR/DME	70	KING SALMON
ALASKA V333			
HOOPER BAY, AK VOR/DME	NOME, AK VOR/DME	70	HOOPER BAY
NOME, AK VOR/DME	SHISHMAREF, AK NDB	65	NOME
ALASKA V401			
AMBLER, AK NDB/DME	KOTZEBUE, AK VOR/DME	40	AMBLER
KOTZEBUE, AK VOR/DME	SHISHMAREF, AK NDB	60	KOTZEBUE

AIRWAY SEGMENT

CHANGEOVER POINTS

FROM	TO	DISTANCE	FROM
ALASKA V428			
BIORKA ISLAND, AK VORTAC	SISTERS ISLAND, AK VORTAC	55	BIORKA ISLAND
SISTERS ISLAND, AK VORTAC	HAINES, AK NDB	21	SISTERS ISLAND
HAINES, AK NDB	WHITEHORSE, CA VOR/DME	30	HAINES
ALASKA V436			
TALKEETNA, AK VOR/DME	NENANA, AK VORTAC	50	TALKEETNA
NENANA, AK VORTAC	CHANDALAR LAKE, AK NDB	120	NENANA
CHANDALAR LAKE, AK NDB	DEADHORSE, AK VOR/DME	63	CHANDALAR LAKE
ALASKA V438			
KODIAK, AK VOR/DME	HOMER, AK VOR/DME	66	KODIAK
HOMER, AK VOR/DME	ANCHORAGE, AK VOR/DME	53	HOMER
ALASKA V440			
MC GRATH, AK VORTAC	ANCHORAGE, AK VOR/DME	95	MC GRATH
YAKUTAT, AK VOR/DME	BIORKA ISLAND, AK VORTAC	108	YAKUTAT
BIORKA ISLAND, AK VORTAC	SANDSPIT, CA VOR/DME	134	BIORKA ISLAND
ALASKA V441			
MIDDLETON ISLAND, AK VOR/DME	KENAI, AK VOR/DME	84	MIDDLETON ISLAND
ALASKA V444			
BARROW, AK VOR/DME	EVANSVILLE, AK NDB	105	BARROW
BETTLES, AK VOR/DME	FAIRBANKS, AK VORTAC	89	BETTLES
NORTHWAY, AK VORTAC	BURWASH, CA NDB	97	NORTHWAY
ALASKA V445			
BETTLES, AK VOR/DME	NENANA, AK VORTAC	67	BETTLES
ALASKA V447			
FAIRBANKS, AK VORTAC	CHANDALAR LAKE, AK NDB	103	FAIRBANKS
ALASKA V452			
KUKULIAK, AK VOR/DME	NOME, AK VOR/DME	67	KUKULIAK
MOSES POINT, AK VOR/DME	GALENA, AK VOR/DME	70	MOSES POINT
GALENA, AK VOR/DME	NENANA, AK VORTAC	75	GALENA

AIRWAY SEGMENT

CHANGEOVER POINTS

FROM	TO	DISTANCE	FROM
ALASKA V453			
BETHEL, AK VORTAC	UNALAKLEET, AK VOR/DME	109	BETHEL
ALASKA V457			
ILIAMNA, AK NDB/DME	KENAI, AK VOR/DME	47	ILIAMNA
ALASKA V459			
EMMONAK, AK VOR/DME	ST MARYS, AK NDB	40	EMMONAK
ALASKA V480			
ST PAUL ISLAND, AK NDB/DME	BETHEL, AK VORTAC	223	ST PAUL ISLAND
BETHEL, AK VORTAC	MC GRATH, AK VORTAC	128	BETHEL
MC GRATH, AK VORTAC	NENANA, AK VORTAC	70	MC GRATH
ALASKA V481			
GULKANA, AK VOR/DME	BIG DELTA, AK VORTAC	63	GULKANA
BIG DELTA, AK VORTAC	FORT YUKON, AK VORTAC	69	BIG DELTA
ALASKA V488			
HOOPER BAY, AK VOR/DME	HOOPER BAY, AK VOR/DME	91	HOOPER BAY
TANANA, AK VOR/DME	FAIRBANKS, AK VORTAC	40	TANANA
ALASKA V496			
HOOPER BAY, AK VOR/DME	ST MARYS, AK NDB	40	HOOPER BAY
ALASKA V498			
GALENA, AK VOR/DME	KOTZEBUE, AK VOR/DME	85	GALENA
ALASKA V504			
NENANA, AK VORTAC	BETTLES, AK VOR/DME	67	NENANA
BETTLES, AK VOR/DME	DEADHORSE, AK VOR/DME	116	BETTLES
ALASKA V506			
KODIAK, AK VOR/DME	KING SALMON, AK VORTAC	55	KODIAK
KING SALMON, AK VORTAC	BETHEL, AK VORTAC	102	KING SALMON
NOME, AK VOR/DME	KOTZEBUE, AK VOR/DME	64	NOME
HOTHAM, AK NDB	BARROW, AK VOR/DME	186	HOTHAM

AIRWAY SEGMENT

CHANGEOVER POINTS

FROM	TO	DISTANCE	FROM
ALASKA V508			
MIDDLETON ISLAND, AK VOR/DME	KENAI, AK VOR/DME	85	MIDDLETON ISLAND
KENAI, AK VOR/DME	SPARREVOHN, AK VOR/DME	67	KENAI
SPARREVOHN, AK VOR/DME	ANIAK, AK NDB	68	SPARREVOHN
ALASKA V510			
EMMONAK, AK VOR/DME	ANVIK, AK NDB/DME	69	EMMONAK
ANVIK, AK NDB/DME	MC GRATH, AK VORTAC	87	ANVIK
ALASKA V531			
FAIRBANKS, AK VORTAC	TANANA, AK VOR/DME	69	FAIRBANKS
TANANA, AK VOR/DME	HUSLIA, AK VOR/DME	40	TANANA
SELAWIK, AK VOR/DME	KOTZEBUE, AK VOR/DME	30	SELAWIK
KOTZEBUE, AK VOR/DME	POINT HOPE, AK NDB	116	KOTZEBUE
ALASKA V603			
ELFEE, AK NDB	DILLINGHAM, AK VOR/DME	55	ELFEE
ALASKA V617			
HOMER, AK VOR/DME	JOHNSTONE POINT, AK VOR/DME	63	HOMER
HAWAII V15			
MOLOKAI, HI VORTAC	MAUI, HI VORTAC	31	MOLOKAI
HAWAII V16			
LANAI, HI VORTAC	UPOLU POINT, HI VORTAC	47	LANAI

FROM	AIRWAY SEGMENT	TO	DISTANCE	CHANGEOVER POINTS FROM
------	----------------	----	----------	------------------------

§95.8005 JET ROUTES CHANGEOVER POINT

J1

ROGUE VALLEY, OR VORTAC		BATTLE GROUND, WA VORTAC	90	ROGUE VALLEY
-------------------------	--	--------------------------	----	--------------

J2

BARD, AZ VORTAC		GILA BEND, AZ VORTAC	32	BARD
-----------------	--	----------------------	----	------

J5

LAKEVIEW, OR VORTAC		SEATTLE, WA VORTAC	156	LAKEVIEW
---------------------	--	--------------------	-----	----------

J6

DRAKE, AZ VORTAC		ZUNI, NM VORTAC	76	DRAKE
MARTINSBURG, WV VORTAC		LANCASTER, PA VORTAC	24	MARTINSBURG

J8

GALLUP, NM VORTAC		FORT UNION, NM VORTAC	101	GALLUP
-------------------	--	-----------------------	-----	--------

J10

BLUE MESA, CO VOR/DME		FALCON, CO VORTAC	50	BLUE MESA
-----------------------	--	-------------------	----	-----------

J15

RATTLESNAKE, NM VORTAC		GRAND JUNCTION, CO VOR/DME	90	RATTLESNAKE
------------------------	--	----------------------------	----	-------------

J16

BATTLE GROUND, WA VORTAC		PENDLETON, OR VORTAC	60	BATTLE GROUND
--------------------------	--	----------------------	----	---------------

J17

CHEYENNE, WY VORTAC		RAPID CITY, SD VORTAC	90	CHEYENNE
---------------------	--	-----------------------	----	----------

J18

PHOENIX, AZ VORTAC		ST JOHNS, AZ VORTAC	88	PHOENIX
MOLINE, IL VORTAC		JOLIET, IL VORTAC	45	MOLINE

FROM	AIRWAY SEGMENT	TO	DISTANCE	CHANGEOVER POINTS FROM
J19				
BUKKO, NM FIX		FORT UNION, NM VORTAC	82	BUKKO
ROBERTS, IL VOR/DME		NORTHBROOK, IL VOR/DME	40	ROBERTS
J20				
POCATELLO, ID VOR/DME		ROCK SPRINGS, WY VOR/DME	82	POCATELLO
J21				
GOPHER, MN VORTAC		DULUTH, MN VORTAC	81	GOPHER
J24				
HUGO, CO VOR/DME		HAYS, KS VORTAC	80	HUGO
CHARLESTON, WV VORTAC		MONTEBELLO, VA VOR/DME	104	CHARLESTON
J32				
ABERDEEN, SD VOR/DME		DULUTH, MN VORTAC	130	ABERDEEN
J37				
KENNEDY, NY VOR/DME		KINGSTON, NY VOR/DME	37	KENNEDY
J40				
MONTGOMERY, AL VORTAC		MACON, GA VORTAC	139	MONTGOMERY
J42				
MEMPHIS, TN VORTAC		NASHVILLE, TN VORTAC	119	MEMPHIS
J44				
FALCON, CO VORTAC		MC COOK, NE VOR/DME	90	FALCON
MC COOK, NE VOR/DME		LINCOLN, NE VORTAC	51	MC COOK
J48				
CASANOVA, VA VORTAC		MONTEBELLO, VA VOR/DME	58	CASANOVA

FROM	AIRWAY SEGMENT	TO	DISTANCE	CHANGEOVER POINTS FROM
J52				
BIGBEE, MS	VORTAC	VULCAN, AL	25	BIGBEE
J55				
BOSTON, MA	VOR/DME	KENNEBUNK, ME	38	BOSTON
J56				
WASATCH, UT	VORTAC	HAYDEN, CO	66	WASATCH
HAYDEN, CO	VOR/DME	FALCON, CO	#55	HAYDEN
#USE THE GILL (GLL) VORTAC FROM THE COP TO THE RIDJE INT				
J58				
COALDALE, NV	VORTAC	WILSON CREEK, NV	44	COALDALE
MILFORD, UT	VORTAC	RATTLESNAKE, NM	92	MILFORD
J60				
HANKSVILLE, UT	VORTAC	RED TABLE, CO	75	HANKSVILLE
RED TABLE, CO	VOR/DME	MILE HIGH, CO	39	RED TABLE
GOSHEN, IN	VORTAC	DRYER, OH	90	GOSHEN
J64				
RATTLESNAKE, NM	VORTAC	PUEBLO, CO	93	RATTLESNAKE
PUEBLO, CO	VORTAC	HILL CITY, KS	80	PUEBLO
FORT WAYNE, IN	VORTAC	ELLWOOD CITY, PA	112	FORT WAYNE
J68				
DELLS, WI	VORTAC	GOPHER, MN	115	DELLS
J70				
DICKINSON, ND	VORTAC	ABERDEEN, SD	60	DICKINSON
J71				
CENTRALIA, IL	VORTAC	ROBERTS, IL	98	CENTRALIA
ROBERTS, IL	VOR/DME	NORTHBROOK, IL	40	ROBERTS
J75				
MODENA, PA	VORTAC	SOLBERG, NJ	10	MODENA

FROM	AIRWAY SEGMENT	TO	DISTANCE	CHANGEOVER POINTS FROM
J78				
DRAKE, AZ VORTAC		ZUNI, NM VORTAC	76	DRAKE
J79				
FRANKLIN, VA VORTAC		SALISBURY, MD VORTAC	20	FRANKLIN
J80				
COALDALE, NV VORTAC		WILSON CREEK, NV VORTAC	44	COALDALE
MILFORD, UT VORTAC		GRAND JUNCTION, CO VOR/DME	50	MILFORD
J82				
BATTLE GROUND, WA VORTAC		DONNELLY, ID VOR/DME	90	BATTLE GROUND
RAPID CITY, SD VORTAC		SIoux FALLS, SD VORTAC	125	RAPID CITY
J83				
APPLETON, OH VORTAC		DRYER, OH VOR/DME	75	APPLETON
J84				
NORTHBROOK, IL VOR/DME		DANVILLE, IL VORTAC	67	NORTHBROOK
J87				
MOLINE, IL VORTAC		JOLIET, IL VORTAC	45	MOLINE
J88				
SAN MARCUS, CA VORTAC		SALINAS, CA VORTAC	71	SAN MARCUS
J89				
ATLANTA, GA VORTAC		LOUISVILLE, KY VORTAC	126	ATLANTA
J90				
HELENA, MT VORTAC		MILES CITY, MT VOR/DME	115	HELENA

FROM	AIRWAY SEGMENT	TO	DISTANCE	CHANGEOVER POINTS FROM
J91				
VOLUNTEER, TN	VORTAC	HENDERSON, WV	135	VOLUNTEER
J92				
BEATTY, NV	VORTAC	BOULDER CITY, NV	12	BEATTY
J94				
ROCK SPRINGS, WY	VOR/DME	SCOTTSBLUFF, NE	105	ROCK SPRINGS
J96				
DRAKE, AZ	VORTAC	GALLUP, NM	77	DRAKE
GALLUP, NM	VORTAC	CIMARRON, NM	146	GALLUP
J107				
MILFORD, UT	VORTAC	ROCK SPRINGS, WY	120	MILFORD
J110				
BELLAIRE, OH	VOR/DME	COYLE, NJ	132	BELLAIRE
J115				
CHANDALAR LAKE, AK	NDB	DEADHORSE, AK	15	CHANDALAR LAKE
J116				
MEEKER, CO	VOR/DME	FALCON, CO	60	MEEKER
J118				
MEMPHIS, TN	VORTAC	CHOO CHOO, TN	130	MEMPHIS
J120				
ST PAUL ISLAND, AK	NDB/DME	BETHEL, AK	190	ST PAUL ISLAND

FROM	AIRWAY SEGMENT	TO	DISTANCE	CHANGEOVER POINTS FROM
J121				
CHARLESTON, SC VORTAC		KINSTON, NC VORTAC	128	CHARLESTON
SNOW HILL, MD VORTAC		SEA ISLE, NJ VORTAC	20	SNOW HILL
J123				
KODIAK, AK VOR/DME		KING SALMON, AK VORTAC	60	KODIAK
J125				
KODIAK, AK VOR/DME		ANCHORAGE, AK VOR/DME	103	KODIAK
J126				
SAN MARCUS, CA VORTAC		SALINAS, CA VORTAC	71	SAN MARCUS
J128				
BLUE MESA, CO VOR/DME		FALCON, CO VORTAC	50	BLUE MESA
J130				
MC COOK, NE VOR/DME		PAWNEE CITY, NE VORTAC	72	MC COOK
J134				
DRAKE, AZ VORTAC		GALLUP, NM VORTAC	77	DRAKE
GALLUP, NM VORTAC		CIMARRON, NM VORTAC	146	GALLUP
HENDERSON, WV VORTAC		LINDEN, VA VORTAC	133	HENDERSON
J136				
YAKIMA, WA VORTAC		SPOKANE, WA VORTAC	50	YAKIMA
MULLAN PASS, ID VOR/DME		HELENA, MT VORTAC	100	MULLAN PASS
BILLINGS, MT VORTAC		MEDICINE BOW, WY VOR/DME	149	BILLINGS
J139				
BETTLES, AK VOR/DME		DEADHORSE, AK VOR/DME	83	BETTLES
J140				
DULUTH, MN VORTAC		SAULT STE MARIE, MI VOR/DME	171	DULUTH

FROM	AIRWAY SEGMENT	TO	DISTANCE	CHANGEOVER POINTS FROM
J143				
MENDOCINO, CA	VORTAC	ROSEBURG, OR	VOR/DME	150 MENDOCINO
J152				
JOHNSTOWN, PA	VORTAC	HARRISBURG, PA	VORTAC	62 JOHNSTOWN
J153				
BAKER CITY, OR	VOR/DME	SPOKANE, WA	VORTAC	60 BAKER CITY
J154				
WASATCH, UT	VORTAC	ROCK SPRINGS, WY	VOR/DME	35 WASATCH
ROCK SPRINGS, WY	VOR/DME	MILE HIGH, CO	VORTAC	104 ROCK SPRINGS
J157				
MYTON, UT	VOR/DME	LARAMIE, WY	VOR/DME	112 MYTON
J163				
POCATELLO, ID	VOR/DME	ROCK SPRINGS, WY	VOR/DME	82 POCATELLO
J173				
WASATCH, UT	VORTAC	MEEKER, CO	VOR/DME	47 WASATCH
J180				
SAWMILL, LA	VOR/DME	LITTLE ROCK, AR	VORTAC	105 SAWMILL
LITTLE ROCK, AR	VORTAC	FORISTELL, MO	VORTAC	118 LITTLE ROCK
J181				
RANGER, TX	VORTAC	OKMULGEE, OK	VOR/DME	139 RANGER
OKMULGEE, OK	VOR/DME	NEOSHO, MO	VOR/DME	58 OKMULGEE
NEOSHO, MO	VOR/DME	HALLSVILLE, MO	VORTAC	45 NEOSHO
J183				
LLANO, TX	VORTAC	COLLEGE STATION, TX	VORTAC	93 LLANO

FROM	AIRWAY SEGMENT	TO	DISTANCE	CHANGEOVER POINTS FROM
J187				
MEMPHIS, TN	VORTAC	FORISTELL, MO	96	MEMPHIS
J189				
KLAMATH FALLS, OR	VORTAC	BATTLE GROUND, WA	78	KLAMATH FALLS
J193				
COFIELD, NC	VORTAC	HARCUM, VA	36	COFIELD
J197				
DOVE CREEK, CO	VORTAC	HUGO, CO	105	DOVE CREEK
J209				
NORFOLK, VA	VORTAC	SALISBURY, MD	42	NORFOLK
J220				
ARMEL, VA	VOR/DME	STONYFORK, PA	122	ARMEL
J230				
LARRI, PA	FIX	BELLAIRE, OH	#163	LARRI
		#COP MEASURED FROM COYLE, NJ VORTAC.		
J233				
KIRKSVILLE, MO	VORTAC	WATERLOO, IA	78	KIRKSVILLE
J236				
THERMAL, CA	VORTAC	NEEDLES, CA	53	THERMAL
NEEDLES, CA	VORTAC	TUBA CITY, AZ	72	NEEDLES
J240				
MYTON, UT	VOR/DME	BLUE MESA, CO	60	MYTON

FROM	AIRWAY SEGMENT	TO	DISTANCE	CHANGEOVER POINTS FROM
J244				
FORT UNION, NM	VORTAC	ZUNI, NM	VORTAC	86 FORT UNION
J501				
SANDSPIT, CANADA	VOR/DME	BIORKA ISLAND, AK	VORTAC	99 SANDSPIT
BIORKA ISLAND, AK	VORTAC	YAKUTAT, AK	VOR/DME	98 BIORKA ISLAND
YAKUTAT, AK	VOR/DME	JOHNSTONE POINT, AK	VOR/DME	117 YAKUTAT
J502				
SEATTLE, WA	VORTAC	VICTORIA, CA	VOR/DME	50 SEATTLE
SISTERS ISLAND, AK	VORTAC	BURWASH, CA	NDB	80 SISTERS ISLAND
J505				
SEATTLE, WA	VORTAC	CRANBROOK, CA	VOR/DME	108 SEATTLE
J507				
NORTHWAY, AK	VORTAC	YAKUTAT, AK	VOR/DME	135 NORTHWAY
J511				
GULKANA, AK	VOR/DME	BURWASH, CA	NDB	55 GULKANA
J515				
BETTLES, AK	VOR/DME	BARROW, AK	VOR/DME	130 BETTLES
J517				
BOISE, ID	VORTAC	SPOKANE, WA	VORTAC	100 BOISE
J518				
INDIAN HEAD, PA	VORTAC	BALTIMORE, MD	VORTAC	20 INDIAN HEAD
J523				
BRYCE CANYON, UT	VORTAC	ELY, NV	VOR/DME	119 BRYCE CANYON

FROM	AIRWAY SEGMENT	TO	DISTANCE	CHANGEOVER POINTS FROM
J589				
CORVALLIS, OR VOR/DME		VICTORIA, CA VOR/DME	100	CORVALLIS
J617				
HOMER, AK VOR/DME		JOHNSTONE POINT, AK VOR/DME	63	HOMER
J713				
BIG PINEY, WY VOR/DME		WASATCH, UT VORTAC	94	BIG PINEY