

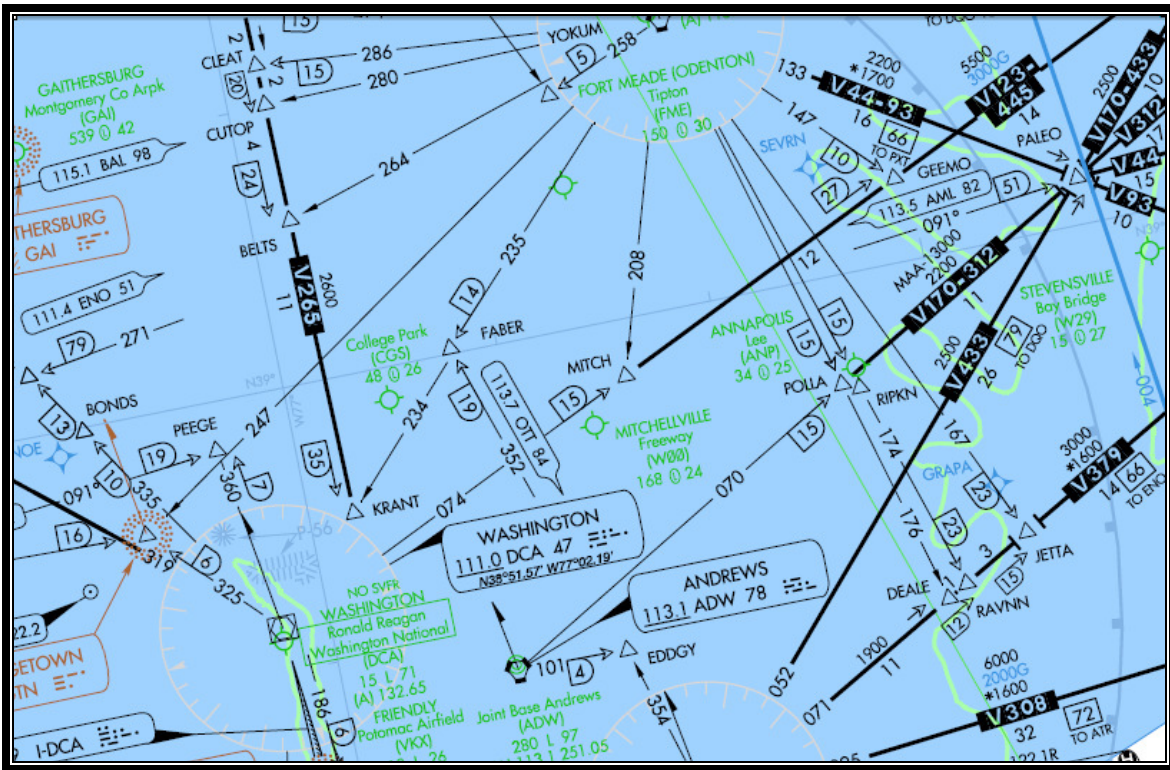

U.S. Department  
of Transportation

Federal Aviation  
Administration

# Minimum Enroute IFR Altitudes Over Particular Routes and Intersections



February 2016  
Aeronautical Information Services  
AJV-5

**ANNUAL CONSOLIDATION  
OF  
PART 95 – SUBCHAPTER F**

**MINIMUM ENROUTE IFR ALTITUDES  
OVER  
PARTICULAR ROUTES AND INTERSECTIONS**

1. This is a consolidation of all data in Subparts C and D, which were in effect February 4, 2016, Amendment 523 included.
2. It is not an amendment to Part 95; therefore, it will not appear in the Federal Register.

**TABLE OF CONTENTS**

Section	Contents	Page
95.0040	Colored Federal Airways	1
95.1000	Direct Routes - U.S.	8
	(1) Puerto Rico Airways	18
	(2) Bahama Airways	19
	(3) Atlantic Airways	24
	(4) Pacific Airways	40
95.3000	Low Altitude RNAV Airways	66
95.4000	High Altitude RNAV Airways	82
95.5000	Ground Based High Altitude RNAV Airways	122
95.6000	VOR Federal Airways	123
95.6300	Alaska VOR Federal Airways	315
95.6400	Hawaii VOR Federal Airways	334
95.7000	Jet Routes	340
95.8000	VOR Federal Airway Changeover Points	384
	(1) Alaska VOR Federal Airway Changeover Points	407
	(2) Hawaii VOR Federal Airway Changeover Points	410
95.8005	Jet Route Changeover Points	412

FAA, Aeronautical Information Services  
 AJV-5331, NFDC  
 9<sup>th</sup> Floor  
 1575 I Street, NW  
 Washington, DC 20005  
<http://nfdc.faa.gov/>

FROM TO MEA

**95.0040 COLORED FEDERAL AIRWAYS**

**95.41 GREEN FEDERAL AIRWAY G1**

MOUNT MOFFETT, AK NDB/DME HORTH, AK FIX 8000  
 HORTH, AK FIX MORDI, AK FIX \*8000  
 \*2500 - MOCA  
 \*5000 - GNSS MEA

MORDI, AK FIX ELFEE, AK NDB \*8000  
 \*5300 - MOCA  
 \*7000 - GNSS MEA

**95.42 GREEN FEDERAL AIRWAY G2**

BORLAND, AK NDB/DME WOODY ISLAND, AK NDB \*10000  
 \*6600 - MOCA

**95.44 GREEN FEDERAL AIRWAY G4**

WOOD RIVER, AK NDB ILIAMNA, AK NDB/DME \*4500  
 \*3000 - MOCA

**95.46 GREEN FEDERAL AIRWAY G6**

ST MARYS, AK NDB ANIAK, AK NDB 4000

**95.47 GREEN FEDERAL AIRWAY G7**

GAMBELL, AK NDB/DME FORT DAVIS, AK NDB 3000  
 FORT DAVIS, AK NDB NORTON BAY, AK NDB \*5000  
 \*4200 - MOCA

**95.48 GREEN FEDERAL AIRWAY G8**

SHEMYA, AK NDB MOUNT MOFFETT, AK NDB/DME #\*8000  
 \*6300 - MOCA  
 #HF COMMS REQUIRED.  
 MOUNT MOFFETT, AK NDB/DME DUTCH HARBOR, AK NDB/DME #\*9000  
 \*8000 - MOCA  
 #HF COMMUNICATIONS REQUIRED  
 DUTCH HARBOR, AK NDB/DME MORDI, AK FIX \*9000  
 \*5700 - MOCA  
 \*6000 - GNSS MEA  
 MORDI, AK FIX ELFEE, AK NDB \*8000  
 \*5300 - MOCA  
 \*7000 - GNSS MEA  
 ELFEE, AK NDB CRACK, AK FIX #\*5000  
 \*4100 - MOCA  
 #VHF COMMS AVBL 5000 MSL AND ABOVE.  
 #HF COMMS ONLY BELOW 5000 MSL

FROM	TO	MEA
------	----	-----

**95.48 GREEN FEDERAL AIRWAY G8 - CONTINUED**

CRACK, AK FIX	CHINOOK, AK NDB	#*3000
*2300 - MOCA		
#HF COMMS ONLY BELOW 9000 MSL		
#VHF/UHF COMMS AVBL 9000 MSL AND BELOW		
CHINOOK, AK NDB	NOSKY, AK FIX	*6000
*4900 - MOCA		
NOSKY, AK FIX	KACHEMAK, AK NDB	6100

**95.49 GREEN FEDERAL AIRWAY G9**

OSCARVILLE, AK NDB	ZEKEG, AK FIX	
	NE BND	*6000
	SW BND	*3000
*2100 - MOCA		
ZEKEG, AK FIX	CAIRN MOUNTAIN, AK NDB	6000

**95.50 GREEN FEDERAL AIRWAY G10**

CAPE NEWENHAM, AK NDB/DME	ST PAUL ISLAND, AK NDB/DME	#4600
#HF COMMS REQUIRED BELOW 8000		
ST PAUL ISLAND, AK NDB/DME	BILBE, AK FIX	3000
BILBE, AK FIX	ELFEE, AK NDB	*6000
*3800 - MOCA		
ELFEE, AK NDB	PORT HEIDEN, AK NDB/DME	*5000
*4100 - MOCA		
PORT HEIDEN, AK NDB/DME	WIDTH, AK FIX	9000
	COP 090 PDN	
WIDTH, AK FIX	WOODY ISLAND, AK NDB	*9000
*6300 - MOCA		
WOODY ISLAND, AK NDB	KACHEMAK, AK NDB	6000

**95.51 GREEN FEDERAL AIRWAY G11**

CAMPBELL LAKE, AK NDB	GLENNALLEN, AK NDB	10000
GLENNALLEN, AK NDB	NABESNA, AK NDB	10000

**95.52 GREEN FEDERAL AIRWAY G12**

ELFEE, AK NDB	BORLAND, AK NDB/DME	10000
BORLAND, AK NDB/DME	PORT HEIDEN, AK NDB/DME	10000
PORT HEIDEN, AK NDB/DME	CHINOOK, AK NDB	2500

**95.53 GREEN FEDERAL AIRWAY G13**

ZOLMN, NC FIX	MANTEO, NC NDB	2000
---------------	----------------	------

**95.55 GREEN FEDERAL AIRWAY G15**

ST MARYS, AK NDB	ANVIK, AK NDB/DME	4000
ANVIK, AK NDB/DME	TAKOTNA RIVER, AK NDB	*9000
*6000 - MOCA		
*7000 - GNSS MEA		

FROM	TO	MEA
<b>95.56 GREEN FEDERAL AIRWAY G16</b>		
POINT LAY, AK NDB *1200 - MOCA	WAINWRIGHT VILLAGE, AK NDB	*1700
WAINWRIGHT VILLAGE, AK NDB *1100 - MOCA	BROWERVILLE, AK NDB	*1600
BROWERVILLE, AK NDB	NUIQSUT VILLAGE, AK NDB COP 050 VIR	1600
NUIQSUT VILLAGE, AK NDB *1200 - MOCA	PUT RIVER, AK NDB	*1700
<b>95.57 GREEN FEDERAL AIRWAY G17</b>		
WAINWRIGHT VILLAGE, AK NDB *1100 - MOCA	ATQASUK, AK NDB	*1600
<b>95.58 GREEN FEDERAL AIRWAY G18</b>		
HOTHAM, AK NDB *6000 - MOCA	POINT LAY, AK NDB	*10000
POINT LAY, AK NDB	COP 096 HHM ATQASUK, AK NDB COP 050 PIZ	2300
<b>95.101 AMBER FEDERAL AIRWAY A1</b>		
SANDSPIT, CANADA NDB U.S. CANADIAN BORDER *2300 - MOCA	U.S. CANADIAN BORDER SITKA, AK NDB	5200 *5200
SITKA, AK NDB SPARL, AK FIX *2200 - MOCA	SPARL, AK FIX OCEAN CAPE, AK NDB	5200 *6000
OCEAN CAPE, AK NDB *2000 - MOCA	CAPEM, AK FIX	*6000
CAPEM, AK FIX *4400 - MOCA	CORVA, AK FIX	*6000
CORVA, AK FIX EGGER, AK FIX	EGGER, AK FIX	2000
ORCA BAY, AK NDB *8300 - MOCA	ORCA BAY, AK NDB CAMPBELL LAKE, AK NDB	5000 *9000
CAMPBELL LAKE, AK NDB *9500 - MOCA	TAKOTNA RIVER, AK NDB	*10000
TAKOTNA RIVER, AK NDB *6000 - MOCA	NORTH RIVER, AK NDB	*7000
NORTH RIVER, AK NDB	FORT DAVIS, AK NDB	3000
<b>95.102 AMBER FEDERAL AIRWAY A2</b>		
U.S. CANADIAN BORDER *9000 - MOCA	NABESNA, AK NDB	*9600
NABESNA, AK NDB	DELTA JUNCTION, AK NDB	8000
<b>95.103 AMBER FEDERAL AIRWAY A3</b>		
EVANSVILLE, AK NDB	PUT RIVER, AK NDB	10000

FROM	TO	MEA
<b>95.104 AMBER FEDERAL AIRWAY A4</b>		
EVANSVILLE, AK NDB *8300 - MOCA	ANAKTUVUK PASS, AK NDB	*10000
<b>95.105 AMBER FEDERAL AIRWAY A5</b>		
AMBLER, AK NDB/DME *6600 - MOCA	EVANSVILLE, AK NDB	*7500
<b>95.106 AMBER FEDERAL AIRWAY A6</b>		
ST MARYS, AK NDB	NORTH RIVER, AK NDB	5000
<b>95.107 AMBER FEDERAL AIRWAY A7</b>		
CAMPBELL LAKE, AK NDB	MINERAL CREEK, AK NDB COP 069 CMQ	12000
<b>95.109 AMBER FEDERAL AIRWAY A9</b>		
CHENA, AK NDB	EVANSVILLE, AK NDB	5500
EVANSVILLE, AK NDB *9100 - MOCA	BROWERVILLE, AK NDB	*10000
<b>95.115 AMBER FEDERAL AIRWAY A15</b>		
US CANADIAN BORDER NICHOLS, AK NDB *5100 - MOCA *6000 - GNSS MEA	NICHOLS, AK NDB SUMNER STRAIT, AK NDB	5000 *7000
SUMNER STRAIT, AK NDB COGHLAN ISLAND, AK NDB *8300 - MOCA	COGHLAN ISLAND, AK NDB HAINES, AK NDB	7000 *9000
HAINES, AK NDB #FOR THAT AIRSPACE OVER U.S. TERRITORY.	U.S. CANADIAN BORDER	#11000
U.S. CANADIAN BORDER *9000 - MOCA	NABESNA, AK NDB	*9600
NABESNA, AK NDB	DELTA JUNCTION, AK NDB	8000
<b>95.116 AMBER FEDERAL AIRWAY A16</b>		
ACTIVE PASS, CANADA NDB *2100 - MOCA #FOR THAT AIRSPACE OVER U.S. TERRITORY.	WHITE ROCK, CANADA NDB	#*3000
<b>95.117 AMBER FEDERAL AIRWAY A17</b>		
CHENA, AK NDB	CHANDALAR LAKE, AK NDB	7000
*CHANDALAR LAKE, AK NDB *10000 - MCA	PUT RIVER, AK NDB CHANDALAR LAKE, AK NDB , NW BND	10000

FROM	TO	MEA
<b>95.201 RED FEDERAL AIRWAY R1</b>		
ST PAUL ISLAND, AK NDB/DME *2700 - MOCA	GARRS, AK FIX	*4600
GARRS, AK FIX	CHINOOK, AK NDB	4600
<b>95.202 RED FEDERAL AIRWAY R2</b>		
ELFEE, AK NDB	PORT HEIDEN, AK NDB/DME	6000
<b>95.204 RED FEDERAL AIRWAY R4</b>		
CHENA, AK NDB	BEAR CREEK, AK NDB	5000
<b>95.239 RED FEDERAL AIRWAY R39</b>		
OSCARVILLE, AK NDB *3500 - MCA ANIAK, AK NDB , NE BND **1400 - MOCA	*ANIAK, AK NDB	**2000
ANIAK, AK NDB *5400 - MOCA	TAKOTNA RIVER, AK NDB	*6000
TAKOTNA RIVER, AK NDB	MINCHUMINA, AK NDB	5000
MINCHUMINA, AK NDB	ICE POOL, AK NDB	4000
<b>95.250 RED FEDERAL AIRWAY R50</b>		
NANWAK, AK NDB/DME	OSCARVILLE, AK NDB	3000
OSCARVILLE, AK NDB	ANVIK, AK NDB/DME	4100
<b>95.251 RED FEDERAL AIRWAY R51</b>		
SUMNER STRAIT, AK NDB	SITKA, AK NDB	7000
<b>95.299 RED FEDERAL AIRWAY R99</b>		
ST PAUL ISLAND, AK NDB/DME #HF COMMS REQUIRED BELOW 8000 MSL.	DUTCH HARBOR, AK NDB/DME	#4800
DUTCH HARBOR, AK NDB/DME *6300 - MOCA	CHINOOK, AK NDB	*9000
CHINOOK, AK NDB *4400 - MOCA	ILIAMNA, AK NDB/DME	*5000
ILIAMNA, AK NDB/DME	KACHEMAK, AK NDB	6100
CHINOOK, AK NDB *4400 - MOCA	ILIAMNA, AK NDB/DME	*5000
ILIAMNA, AK NDB/DME	KACHEMAK, AK NDB	6100
<b>95.601 BLUE FEDERAL AIRWAY B1</b>		
WOODY ISLAND, AK NDB *9100 - MOCA	ILIAMNA, AK NDB/DME	*10000

FROM	TO	MEA
<b>95.602 BLUE FEDERAL AIRWAY B2</b>		
POINT LAY, AK NDB	CAPE LISBURNE, AK NDB/DME	4000
CAPE LISBURNE, AK NDB/DME	HOTHAM, AK NDB	*8000
*4100 - MOCA		
	COP 057 LUR	
HOTHAM, AK NDB	TIN CITY, AK NDB/DME	*5000
*4300 - MOCA		
TIN CITY, AK NDB/DME	FORT DAVIS, AK NDB	*7000
*5900 - MOCA		
*6000 - GNSS MEA		
<b>95.603 BLUE FEDERAL AIRWAY B3</b>		
ANIAK, AK NDB	ANVIK, AK NDB/DME	3700
ANVIK, AK NDB/DME	NORTH RIVER, AK NDB	4600
NORTH RIVER, AK NDB	NORTON BAY, AK NDB	3000
NORTON BAY, AK NDB	HOTHAM, AK NDB	4500
HOTHAM, AK NDB	NOATAK, AK NDB/DME	3300
<b>95.604 BLUE FEDERAL AIRWAY B4</b>		
UTOPIA CREEK, AK NDB/DME	EVANSVILLE, AK NDB	*8000
*6200 - MOCA		
EVANSVILLE, AK NDB	YUKON RIVER, AK NDB	*8000
*6600 - MOCA		
<b>95.605 BLUE FEDERAL AIRWAY B5</b>		
CAPE LISBURNE, AK NDB/DME	POINT HOPE, AK NDB	4000
<b>95.607 BLUE FEDERAL AIRWAY B7</b>		
CAPE NEWENHAM, AK NDB/DME	OSCARVILLE, AK NDB	4600
<b>95.608 BLUE FEDERAL AIRWAY B8</b>		
TIN CITY, AK NDB/DME	SHISHMAREF, AK NDB	4000
<b>95.609 BLUE FEDERAL AIRWAY B9</b>		
*DEEDS, FL FIX	MARATHON, FL NDB	**2000
*4000 - MRA		
**1500 - MOCA		
<b>95.6125 BLUE FEDERAL AIRWAY B25</b>		
ORCA BAY, AK NDB	*SHOPE, AK FIX	4900
*6600 - MCA SHOPE, AK FIX , N BND		
SHOPE, AK FIX	GLENNALLEN, AK NDB	10000
<b>95.6125 BLUE FEDERAL AIRWAY B25 - CONTINUED</b>		
GLENNALLEN, AK NDB	*DELTA JUNCTION, AK NDB	**12000
*8000 - MCA DELTA JUNCTION, AK NDB , SE BND		
**11500 - MOCA		



FROM	TO	MEA
------	----	-----

**95.6126 BLUE FEDERAL AIRWAY B26**

CHENA, AK NDB	YUKON RIVER, AK NDB	7000
---------------	---------------------	------

**95.6127 BLUE FEDERAL AIRWAY B27**

WOODY ISLAND, AK NDB	CHINOOK, AK NDB	10000
CHINOOK, AK NDB	WANIX, AK FIX	*8000
*7500 - MOCA		
WANIX, AK FIX	OSCARVILLE, AK NDB	
	NW BND	4000
	SE BND	8000
OSCARVILLE, AK NDB	ST MARYS, AK NDB	3000
ST MARYS, AK NDB	FORT DAVIS, AK NDB	3000
FORT DAVIS, AK NDB	HOTHAM, AK NDB	6000

**95.6128 BLUE FEDERAL AIRWAY B28**

US CANADIAN BORDER	NICHOLS, AK NDB	5000
NICHOLS, AK NDB	SITKA, AK NDB	*6900
*6000 - MOCA		
*6000 - GNSS MEA		

**95.6137 BLUE FEDERAL AIRWAY B37**

SUMNER STRAIT, AK NDB	ELEPHANT, AK NDB	*7000
*6400 - MOCA		
ELEPHANT, AK NDB	SPARL, AK FIX	*6000
*5000 - MOCA		
*5000 - GNSS MEA		

**95.6138 BLUE FEDERAL AIRWAY B38**

ELEPHANT, AK NDB	CHILL, AK FIX	7300
CHILL, AK FIX	HAINES, AK NDB	9000

**95.6140 BLUE FEDERAL AIRWAY B40**

HAINES, AK NDB	ROBINSON, CANADA NDB	#*10000
*9800 - MOCA		
#FOR THAT AIRSPACE OVER U.S. TERRITORY.		

**95.6179 BLUE FEDERAL AIRWAY B79**

U.S. CANADIAN BORDER	NICHOLS, AK NDB	#5000
#FOR THAT AIRSPACE OVER U.S. TERRITORY.		

FROM	TO	MEA
<b>95.1000 DIRECT ROUTES-U.S.</b>		
ABERDEEN, SD VOR/DME	FARGO, ND VORTAC	18000
		MAA - 45000
ABERDEEN, SD VOR/DME	MASON CITY, IA VORTAC	18000
		MAA - 45000
ABILENE, TX VORTAC	LLANO, TX VORTAC	7000
	COP 75 ABI	
ABILENE, TX VORTAC	WACO, TX VORTAC	*6500
*3300 - MOCA		
ALBEK, NJ FIX	INT OOD VORTAC 075 & CYN	2000
	VORTAC 042	
		MAA - 8000
ALBEK, NJ FIX	WOODSTOWN, NJ VORTAC	2000
		MAA - 7000
ALEXANDRIA, MN VOR/DME	JAMESTOWN, ND VOR/DME	18000
		MAA - 22000
ALLENDALE, SC VOR	SINCA, GA FIX	11000
		MAA - 23000
ALLENTOWN, PA VORTAC	STILLWATER, NJ VOR/DME	*3300
*3000 - MOCA		
ALLENTOWN, PA VORTAC	POTTSTOWN, PA VORTAC	*2700
*2500 - MOCA		
APPIN, TX FIX	LAKE CHARLES, LA VORTAC	*8000
*1500 - MOCA		
APPLETON, OH VORTAC	TIVERTON, OH VOR/DME	18000
		MAA - 45000
ATLANTIC CITY, NJ VORTAC	ATLANTIC CITY, NJ VORTAC	2000
	165/20	
		MAA - 4000
AUGUSTA, ME VOR/DME	SCUPP, OA FIX	13000
		MAA - 39000
BAGBY, CA FIX	CLOVIS, CA VORTAC	*7000
*5800 - MOCA		
BANGOR, ME VORTAC	*PATTA, ME FIX	**8000
*8000 - MRA		
**5000 - MOCA		
BARNES, MA VORTAC	KIBBE, MA FIX	2200
		MAA - 17500
BARRETT'S MOUNTAIN, NC	GREENSBORO, NC VORTAC	*3500
VOR/DME		
*3000 - MOCA		
BATTLE MOUNTAIN, NV	TWIN FALLS, ID VORTAC	#18000
VORTAC		
	#MEA IS ESTABLISHED WITH A GAP IN NAVIGATION SIGNAL COVERAGE.	
BATTLE MOUNTAIN, NV	CLOVIS, CA VORTAC	24000
VORTAC		
		MAA - 45000
BAXLY, GA FIX	BRUNSWICK, GA VORTAC	*3000
*1700 - MOCA		
BERLIN, NH VOR/DME	SUGRR, ME FIX	6000
		MAA - 17000
BERLIN, NH VOR/DME	NERNY, ME FIX	*6000
*4300 - MOCA		MAA - 17000
BESGE, NC WP	CAPEX, NC WP	6000
		MAA - 10000
BIG SUR, CA VORTAC	AVENAL, CA VORTAC	*11000
VIA BSR VORTAC 85		
& AVE VORTAC 304		
*7900 - MOCA		
BISMARCK, ND VOR/DME	DICKINSON, ND VORTAC	MAA - 35000
		18000
		MAA - 24000
BISMARCK, ND VOR/DME	HUMBOLDT, MN VORTAC	18000
BLALY, GA FIX	FLINN, GA FIX	2000
BOOIE, TN NDB	YUMMY, VA FIX	4500
BOZEMAN, MT VOR/DME	DUBOIS, ID VORTAC	18000
		MAA - 25000
BOZEMAN, MT VOR/DME	BOYSEN RESERVOIR, WY	19000
	VOR/DME	

FROM	TO	MEA
BRADFORD, IL VORTAC	DES MOINES, IA VORTAC	MAA - 35000 18000
BRILO, CA FIX BROOKLEY, AL VORTAC	YAGER, CA FIX SEMMES, AL VORTAC	MAA - 41000 7000 2000
BRUSE, FL WP *1700 - MOCA	DEFUN, FL FIX	MAA - 17500 *2000
BULLION, NV VOR/DME BUTLER, MO VORTAC VIA BUM VORTAC 84 & VIH VOR/DME 268	BOISE, ID VORTAC VICHY, MO VOR/DME	18000 18000
BUTLER, MO VORTAC	KANSAS CITY, MO VORTAC	MAA - 41000 3100
CAJON, CA FIX CALBE, CA FIX VIA PDZ VORTAC 306 & PMD VORTAC 142	HITOP, CA FIX PALMDALE, CA VORTAC	MAA - 35000 8000 10000
*CAMARILLO, CA VOR/DME *3600 - MCA CAMARILLO, CA	SANTA MONICA, CA VOR/DME VOR/DME , E BND	MAA - 17500 5000
CARRA, FL FIX	ORMOND BEACH, FL VORTAC	2000
*CHARM, CO FIX *10000 - MCA CHARM, CO FIX , S BND **7200 - MCA PUEBLO, CO VORTAC , S BND	**PUEBLO, CO VORTAC	MAA - 17500 8000
CHICO, CA VOR/DME	RED BLUFF, CA VORTAC	MAA - 45000 3000
CHISUM, NM VORTAC *11000 - MCA TRACC, NM FIX , N BND	*TRACC, NM FIX	MAA - 12000 10000
COALDALE, NV VORTAC *15100 - MOCA	WOODSIDE, CA VORTAC COP 68 OAL	*18000
COALDALE, NV VORTAC	SQUAW VALLEY, CA VOR/DME	MAA - 45000 15000
COLLI, CA FIX COLOM, CA FIX COLOM, CA FIX	SCAGGS ISLAND, CA VORTAC MINA, NV VORTAC FRIANT, CA VORTAC	MAA - 39000 3500 28000 18000
COLUMBIA, MO VOR/DME COLUMBIA, SC VORTAC	SEDALIA, MO NDB CHARLESTON, WV VORTAC	MAA - 45000 4000 18000
CONCORD, NH VORTAC	KHRIS, NH FIX	MAA - 45000 3000
CORONA, NM VORTAC CORTEZ, CO VOR/DME	TRACC, NM FIX PUEBLO, CO VORTAC COP 80 CEZ	MAA - 8000 12000 #22000
#MEA IS ESTABLISHED WITH A GAP IN NAVIGATION SIGNAL COVERAGE.		MAA - 45000
COVEX, LA FIX *1900 - MOCA	BELCHER, LA VORTAC	*3500
COVEX, LA FIX *1800 - MOCA	APPIN, TX FIX	*8000
CRAIG, FL VORTAC	GATORS, FL VORTAC	24000
CRAIG, FL VORTAC *1500 - MOCA	VALDOSTA, GA VOR/DME	MAA - 45000 *4000
CRAIG, FL VORTAC	LEE COUNTY, FL VORTAC	24000
CRESTVIEW, FL VORTAC VIA 1500 FLOOR CEW VORTAC R-131.	IDGES, FL FIX	MAA - 45000 2000
CUNEY, TX FIX *3000 - MOCA	NACOGDOCHES, TX NDB	MAA - 17500 *4000
DAGGETT, CA VORTAC DAYTON, OH VOR/DME	PALMDALE, CA VORTAC APPLETON, OH VORTAC	7000 18000

FROM	TO	MEA
DAYTON, OH VOR/DME	FORT WAYNE, IN VORTAC	MAA - 45000 18000
DAYTON, OH VOR/DME	GUNNE, OH FIX	MAA - 43000 18000
DELLS, WI VORTAC	EAU CLAIRE, WI VORTAC	MAA - 39000 18000
DES MOINES, IA VORTAC	IOWA CITY, IA VORTAC	MAA - 29000 2700
DESTN, FL FIX VIA 1500 FLOOR. NUN VOR R-095. *1500 - MOCA	VARRE, FL FIX	MAA - 35000 *2000
DETROIT LAKES, MN VOR/DME *2700 - MOCA	THIEF RIVER FALLS, MN VOR/DME	MAA - 17500 *3300
DICKINSON, ND VORTAC VIA DIK VORTAC 31	U.S. CANADIAN BORDER	18000
DICKINSON, ND VORTAC	MINOT, ND VORTAC	18000
DILLON, MT VOR/DME	SHERIDAN, WY VOR/DME	MAA - 35000 #33000 MAA - 45000
#MEA IS ESTABLISHED WITH A GAP IN NAVIGATION SIGNAL COVERAGE.		
DUBOIS, ID VORTAC	BOZEMAN, MT VOR/DME	18000 MAA - 35000
DULUTH, MN VORTAC *3100 - MOCA #FOR THAT AIRSPACE OVER U.S. TERRITORY.	U.S. CANADIAN BORDER	#*18000
DULUTH, MN VORTAC	TRAVERSE CITY, MI VOR/DME	24000
DUNOIR, WY VOR/DME	BILLINGS, MT VORTAC	18000
*DUNOIR, WY VOR/DME *12200 - MCA DUNOIR, WY VOR/DME , E BND **15200 - MOCA	WORLAND, WY VOR/DME COP 40 DNW	MAA - 45000 **16000
DUPREE, SD VORTAC	BISMARCK, ND VOR/DME	18000
EAU CLAIRE, WI VORTAC	DULUTH, MN VORTAC	MAA - 35000 18000
EEDEN, AK FIX	FRIED, AK FIX	MAA - 29000 10000
ELLWOOD CITY, PA VORTAC	INT EWC VORTAC 050 & BFD VORTAC 246	MAA - 45000 4000
EVELETH, MN VOR/DME	ELY, MN VOR/DME	3400
FARGO, ND VORTAC	WILLISTON, ND VOR/DME	23000
FAYETTEVILLE, NC VOR/DME	KINSTON, NC VORTAC	2000
FAYETTEVILLE, NC VOR/DME *1600 - MOCA	TAR RIVER, NC VORTAC	*3000
FELLOWS, CA VORTAC	GUADALUPE, CA VOR	7000
FELLOWS, CA VORTAC	GAVIOTA, CA VORTAC	8000
FELLOWS, CA VORTAC	SHAFTER, CA VORTAC	6400
FELLOWS, CA VORTAC	SAN MARCUS, CA VORTAC	9000
FELLOWS, CA VORTAC	GORMAN, CA VORTAC	11000
FELLOWS, CA VORTAC	FILLMORE, CA VORTAC COP 42 FLW	9500
FILLMORE, CA VORTAC	CLOVIS, CA VORTAC COP 60 FIM	18000
FILLMORE, CA VORTAC	FELLOWS, CA VORTAC	9500
FLINT, MI VORTAC	OLTOE, IA WP	2600
FLYING CLOUD, MN VOR/DME	SIOUX FALLS, SD VORTAC	17000
FORNEY, MO VOR	COLUMBIA, MO VOR/DME	MAA - 25000 2900
FORT DODGE, IA VORTAC	BRADFORD, IL VORTAC	MAA - 17500 18000
FORT STOCKTON, TX VORTAC *6000 - MOCA	ROCKSPRINGS, TX VORTAC	MAA - 45000 *8000
FORT STOCKTON, TX VORTAC	SAN ANGELO, TX VORTAC	7000
FORT WAYNE, IN VORTAC	KALAMAZOO, MI VOR/DME	18000

FROM	TO	MEA
GATORS, FL VORTAC	BASSS, FL FIX	MAA - 43000 3000
GATORS, FL VORTAC	ROYES, FL FIX	MAA - 17500 *3000
*1700 - MOCA GATORS, FL VORTAC	CARRA, FL FIX	3000 MAA - 17500
GEORGETOWN, NY VORTAC	VASTS, NY FIX	3900
GINNA, CA FIX	CAMARILLO, CA VOR/DME	4000
GIPPER, MI VORTAC	LITCHFIELD, MI VOR/DME	#18000
	COP 49 GIJ	MAA - 41000
	#MAXIMUM CROSSING ALT SBN 075/49 33000.	
GLINA, NM FIX	BOLES, NM VOR/DME	#*13000
VIA BWS VOR/DME		
351		
*9900 - MOCA		MAA - 24000
#RADAR REQUIRED WHEN IN HOLLOWMAN APCH CTL ARSPC.		
GOOCH SPRINGS, TX VORTAC	COLLEGE STATION, TX VORTAC	*4000
*3000 - MOCA		
GOPHER, MN VORTAC	MOLINE, IL VORTAC	13000 MAA - 35000
GOPHER, MN VORTAC	CEDAR RAPIDS, IA VOR/DME	14500 MAA - 35000
GRAND ISLAND, NE VORTAC	SALINA, KS VORTAC	*7000 MAA - 17500
*3800 - MOCA		*4000
GRAND ISLAND, NE VORTAC	LINCOLN, NE VORTAC	MAA - 35000
*2900 - MOCA		18000
GRAND STRAND, SC VORTAC	KINSTON, NC VORTAC	MAA - 45000 *2000
GROTON, CT VOR/DME	FLIBB, CT FIX	MAA - 17500
*1500 - MOCA		5000
GUADALUPE, CA VOR	HABUT, CA FIX	2400
GUANTANAMO BAY, CU	INT NBW NDB 078 & GT NDB 243	
UHF/NDB		
GULFPORT, MS VORTAC	*PLUGG, MS FIX	**2000
*5000 - MRA		
**1700 - MOCA		
GUNNE, OH FIX	TIVERTON, OH VOR/DME	18000 MAA - 39000
HOLSTON MOUNTAIN, TN	LONDON, KY VORTAC	18000
VORTAC		MAA - 45000
HOME, PA FIX	REVLOC, PA VOR/DME	4000
HOME, PA FIX	JOHNSTOWN, PA VORTAC	4200
HONEZ, CA FIX	MODESTO, CA VOR/DME	2200
HORIG, TN WP	KIMGE, TN WP	5500 MAA - 10000
HOVEL, ID FIX	ONTARIO, OR NDB	
	SE BND	7000
	NW BND	9000
HUDSPETH, TX VORTAC	MARFA, TX VOR/DME	9400
HUMBLE, TX VORTAC	QUITMAN, TX VOR/DME	*9000 MAA - 41000
*2200 - MOCA		31000
HURON, SD VORTAC	REDWOOD FALLS, MN VOR/DME	
	COP 40 HON	MAA - 37000
JAMESTOWN, ND VOR/DME	BISMARCK, ND VOR/DME	18000 MAA - 24000
JAMESTOWN, ND VOR/DME	GRAND FORKS, ND VOR/DME	18000 MAA - 35000
JIMMY, VA FIX	INT HPW VORTAC 105 & HCM	2000
JULIAN, CA VORTAC	VORTAC 134	
	PARADISE, CA VORTAC	8000 MAA - 41000
KAISER, MO NDB	FORNEY, MO VOR	*3000
*2400 - MOCA		
KALAMAZOO, MI VOR/DME	VICTORY, MI VOR/DME	18000 MAA - 43000

FROM	TO	MEA
KALISPELL, MT VOR/DME	U.S. CANADIAN BORDER COP 82 FCA	18000
KALISPELL, MT VOR/DME	HELENA, MT VORTAC COP 50 FCA	MAA - 45000 *15500
*11400 - MOCA KANSAS CITY, MO VORTAC	LINCOLN, NE VORTAC	*3500 MAA - 35000
*2900 - MOCA KANSAS CITY, MO VORTAC	ST JOSEPH, MO VORTAC	2900 MAA - 35000
KEARNEY, NE VOR	MANKATO, KS VORTAC	4200
KENNEDY, NY VOR/DME	COLTS NECK, NJ VOR/DME	2000 MAA - 5000
KHRIS, NH FIX	LAWRENCE, MA VOR/DME	3000 MAA - 8000
KILMA, NJ FIX	COLTS NECK, NJ VOR/DME	2000 MAA - 6000
KIRKSVILLE, MO VORTAC	SPINNER, IL VORTAC	18000 MAA - 41000
LAFAYETTE, LA VORTAC	ORICH, LA FIX	1600
LAKE CHARLES, LA VORTAC	LUFKIN, TX VORTAC	*3000 MAA - 1700
*1600 - MOCA LAKE CHARLES, LA VORTAC	APPIN, TX FIX	*8000
*1600 - MOCA LAKE HUGHES, CA VORTAC	FILLMORE, CA VORTAC	8000
LAMONI, IA VORTAC	IOWA CITY, IA VORTAC	18000 MAA - 42000
LAUGHLIN, TX VORTAC	SAN ANTONIO, TX VORTAC	*5000
*3000 - MOCA LAWTON, OK VOR/DME	MC ALESTER, OK VORTAC	*6000
VIA LAW VOR/DME 71 & MLC VORTAC 254 *2700 - MOCA		MAA - 24000
LEONA, TX VORTAC	GREGG COUNTY, TX VORTAC	*2500
*1900 - MOCA LINCOLN, NE VORTAC	OMAHA, IA VORTAC	3700 MAA - 35000
LINCOLN, NE VORTAC	DES MOINES, IA VORTAC	*5000 MAA - 45000
*2700 - MOCA LONDON, KY VORTAC	HOLSTON MOUNTAIN, TN VORTAC	18000 MAA - 43000
LUFKIN, TX VORTAC	PALESTINE, TX NDB COP 53 LFK	*3200
*2100 - MOCA LUFKIN, TX VORTAC	MONROE, LA VORTAC COP 82 LFK	*8000
*2000 - MOCA MADISON, WI VORTAC	DELLS, WI VORTAC	18000 MAA - 29000
MANHATTAN, KS VOR/DME	FORBES FIELD, KS- RIPLY LOM COP 35 MHK	3500
MANKATO, KS VORTAC	SALINA, KS VORTAC	*3400
*3100 - MOCA MANTECA, CA VOR/DME	SAN JOSE, CA VOR/DME COP 30 ECA	6000 MAA - 30000
MANTECA, CA VOR/DME	BUSHY, CA FIX	6000
MARATHON, FL NDB VIA CONTROL 1233	TADPO, FL FIX	2500
*MARIC, CA FIX VIA AVE VORTAC 109 & LHS VORTAC 305 *3400 - MCA MARIC, CA FIX , E BND	LAKE HUGHES, CA VORTAC	7800
MARSH HARBOUR, BS NDB	ANGLL, BS FIX	*2000
*1300 - MOCA MARYSVILLE, CA VOR/DME	CHICO, CA VOR/DME	3000 MAA - 12000
MC ALESTER, OK VORTAC	TULSA, OK VORTAC	*3000
*2700 - MOCA		

FROM	TO	MEA
MC GUIRE, NJ VORTAC	ROBBINSVILLE, NJ VORTAC	2000
MC GUIRE, NJ VORTAC	INT GXU VORTAC 234 & MXE VORTAC 113	MAA - 7000 2000
MEEKER, CO VOR/DME *16500 - MRA **15500 - MOCA	*FUNDS, CO FIX	MAA - 8000 **24000
MENDOCINO, CA VORTAC	POINT REYES, CA VORTAC	MAA - 37000 5000
MENDOCINO, CA VORTAC *7500 - MOCA	BRILO, CA FIX	MAA - 39000 *11000
MINA, NV VORTAC	BATTLE MOUNTAIN, NV VORTAC	MAA - 24000 18000
MINOT, ND VORTAC	U.S. CANADIAN BORDER	18000 MAA - 45000
MISSOULA, MT VOR/DME	DILLON, MT VOR/DME	16500 MAA - 35000
MISSOULA, MT VOR/DME	BOZEMAN, MT VOR/DME	20000 MAA - 35000
MISSOULA, MT VOR/DME	GREAT FALLS, MT VORTAC	18000 MAA - 24000
MISSOULA, MT VOR/DME	KALISPELL, MT VOR/DME	18000 MAA - 45000
MONTEBELLO, VA VOR/DME	ELKINS, WV VORTAC	6600
MONTOUR, PA VORTAC	DU BOIS, PA LOM COP 65 MMJ	5000
MORGANTOWN, WV VORTAC	INT AGC VORTAC 237 & EWC VORTAC 190	3800
MORMON MESA, NV VORTAC	WILSON CREEK, NV VORTAC	18000
MORRO BAY, CA VORTAC	SHAFTER, CA VORTAC	6000
MORRO BAY, CA VORTAC VIA OTO VOR 168	FELLOWS, CA VORTAC	6400
MORRO BAY, CA VORTAC	FILLMORE, CA VORTAC	9500
MUDDY MOUNTAIN, WY VOR/DME	DICKINSON, ND VORTAC	18000
MUSTANG, NV VORTAC	TROSE, CA FIX	MAA - 35000 22000
NAPOLEON, MO VORTAC  *2400 - MOCA	KAISER, MO NDB COP 70 ANX	*5000
NERNY, ME FIX	AUGUSTA, ME VOR/DME	6000
NEWMAN, TX VORTAC	TURQE, NM FIX	MAA - 17000 *8000
*6700 - MOCA	NEWPORT, OR VORTAC	MAA - 17500 18000
NORTH BEND, OR VOR/DME	EUGENE, OR VORTAC	MAA - 45000 18000
NORTH BEND, OR VOR/DME	NORTH PHILADELPHIA, PA VOR 100/40	MAA - 41000 *4000
NORTH PHILADELPHIA, PA VOR *1700 - MOCA	ROBBINSVILLE, NJ VORTAC	MAA - 5000 2000
NORTH PHILADELPHIA, PA VOR	KEARNEY, NE VOR	MAA - 7000 *5000
NORTH PLATTE, NE VORTAC *4200 - MOCA	DES MOINES, IA VORTAC	18000
NORTHBROOK, IL VOR/DME	LAFAY, RI FIX	MAA - 41000 2000
NORWICH, CT VOR/DME	MASON CITY, IA VORTAC	MAA - 17500 24000
O'NEILL, NE VORTAC VIA ONL VORTAC 68 & MCW VORTAC 257	SCAGGS ISLAND, CA VORTAC	MAA - 41000 4000
OAKLAND, CA VORTAC	HILL CITY, KS VORTAC	18000
OMAHA, IA VORTAC	PARMO, ID FIX	MAA - 45000 5000
ONTARIO, OR NDB	SEAL BEACH, CA VORTAC	3000
PACIF, CA FIX		

FROM	TO	MEA
PANOCHE, CA VORTAC *9000 - MCA HENCE, CA FIX , E BND **5800 - MOCA	*HENCE, CA FIX	**9000
PANOCHE, CA VORTAC	SUNOL, CA FIX	18000 MAA - 31000
PANOCHE, CA VORTAC PARADISE, CA VORTAC *8500 - MCA CALBE, CA FIX , NW BND	GORMAN, CA VORTAC *CALBE, CA FIX	24000 6000 MAA - 17500
PARER, FL FIX *1400 - MOCA	CRESS, FL FIX	*2000
PAWNEE CITY, NE VORTAC	KANSAS CITY, MO VORTAC	18000 MAA - 45000
PAWNEE CITY, NE VORTAC VIA PWE VORTAC 81 & IRK VORTAC 266	KIRKSVILLE, MO VORTAC	18000 MAA - 41000
PEACH SPRINGS, AZ VORTAC  VIA PGS VORTAC 43 & DVC VORTAC 226	DOVE CREEK, CO VORTAC COP 100 PGS	18000 MAA - 41000
PECAN, GA VORTAC *1900 - MOCA	OMAHO, AL FIX	*2500
PENDLETON, OR VORTAC #MEA IS ESTABLISHED WITH A GAP IN NAVIGATION SIGNAL COVERAGE.	DILLON, MT VOR/DME	#24000
PHIPS, FL FIX VIA 1500 FLOOR. PFN VORTAC R-284. *1500 - MOCA	DESTN, FL FIX	*3000 MAA - 17500
PINON, NM VOR/DME *11000 - MCA TRACC, NM FIX , N BND	*TRACC, NM FIX	10000
POINT REYES, CA VORTAC *4400 - MOCA	WOODSIDE, CA VORTAC	*5000 MAA - 17000
POTTSTOWN, PA VORTAC	BOYER, PA FIX	5000 MAA - 7000
*PRYOR, OK FIX *2900 - MRA **3000 - MOCA	DRAKE, AR VOR/DME	**4000 MAA - 23000
PUEBLO, CO VORTAC VIA PUB VORTAC 37 & HCT VORTAC 221	HAYES CENTER, NE VORTAC	18000 MAA - 41000
PUEBLO, CO VORTAC	HILL CITY, KS VORTAC	18000 MAA - 45000
PYNON, CO FIX QUITMAN, TX VOR/DME *3000 - MOCA	BLACK FOREST, CO VOR/DME TULSA, OK VORTAC	9400 *9000
RAPID CITY, SD VORTAC RAPID CITY, SD VORTAC	FARGO, ND VORTAC DUPREE, SD VORTAC	24000 18000 MAA - 35000
RAPID CITY, SD VORTAC #MEA IS ESTABLISHED WITH A GAP IN NAVIGATION SIGNAL COVERAGE.	MINOT, ND VORTAC	#18000
RAPID CITY, SD VORTAC	HURON, SD VORTAC COP 165 RAP	31000 MAA - 37000
RAVINE, PA VORTAC RAVINE, PA VORTAC *3900 - MOCA	HAILS, PA FIX WILKES-BARRE, PA VORTAC	3400 *4000
RED BLUFF, CA VORTAC  *9000 - MOCA	SCAGGS ISLAND, CA VORTAC COP 60 RBL	*6000
RED BLUFF, CA VORTAC *REDDING, CA VOR/DME  **7000 - MRA *5000 - MCA REDDING, CA VOR/DME , SW BND	REDDING, CA VOR/DME **TOMAD, CA FIX NE BND SW BND	3000 6000 9000
REDDING, CA VOR/DME	CHICO, CA VOR/DME	5000



FROM	TO	MEA
REVLOC, PA VOR/DME	GRACE, PA FIX	MAA - 12000 4000
RICHY, CA FIX	MARRI, CA FIX	MAA - 17000 13000
RIVERTON, WY VOR/DME	LARAMIE, WY VOR/DME	18000
RIVERTON, WY VOR/DME	GREAT FALLS, MT VORTAC	MAA - 35000 #*35000
*14800 - MOCA		
#35000 MRA AT COP.		
ROCK SPRINGS, WY VOR/DME	LARAMIE, WY VOR/DME	*18000
*14000 - MOCA		MAA - 45000
ROCK SPRINGS, WY VOR/DME	JACKSON, WY VOR/DME	*18000
	COP 118 OCS	
*13200 - MOCA		MAA - 45000
ROGUE VALLEY, OR VORTAC	*ROOTY, OR FIX	11000
*11000 - MRA		
ROLLS, OK FIX	INT GAG VORTAC 143 & SYO	*6000
	VORTAC 079	
*3300 - MOCA		MAA - 17500
ROME, OR VOR/DME	DUBOIS, ID VORTAC	31000
	COP 144 REO	
		MAA - 45000
ROME, OR VOR/DME	DONNELLY, ID VOR/DME	24000
		MAA - 45000
SACRAMENTO, CA VORTAC	KLAMATH FALLS, OR VORTAC	18000
	COP 130 SAC	
SALINA, KS VORTAC	FORBES KS LOM	*4500
*2800 - MOCA		
SALINAS, CA VORTAC	LICKE, CA FIX	6000
		MAA - 17500
SALINAS, CA VORTAC	GILRO, CA FIX	5000
SALMON, ID VOR/DME	MISSOULA, MT VOR/DME	18000
		MAA - 45000
SALT FLAT, TX VORTAC	MARFA, TX VOR/DME	10400
SAN ANGELO, TX VORTAC	BROWNWOOD, TX VOR/DME	4500
VIA SJT VORTAC 73		
& BWD VOR/DME 224		
SAN ANGELO, TX VORTAC	BROWNWOOD, TX VOR/DME	3500
SAN ANGELO, TX VORTAC	ROCKSPRINGS, TX VORTAC	4200
SAN ANGELO, TX VORTAC	GOOCH SPRINGS, TX VORTAC	5000
SAN JOSE, CA VOR/DME	COLLI, CA FIX	4000
SAN MARCUS, CA VORTAC	MORRO BAY, CA VORTAC	6800
SAN MARCUS, CA VORTAC	GUADALUPE, CA VOR	6700
SANTA CATALINA, CA VORTAC	GAVIOTA, CA VORTAC	6400
SANTY, CA FIX	*TAILS, CA FIX	5000
*7000 - MRA		
SAUFLEY, FL VOR	VARRE, FL FIX	2000
VIA NUN VOR 104		
		MAA - 17500
SCAPA, PR FIX	CRSTL, PR FIX	6000
SCOTTSBLUFF, NE VORTAC	WOLBACH, NE VORTAC	18000
VIA BFF VORTAC 83		
& OBH VORTAC 269		
		MAA - 45000
SCOTTSBLUFF, NE VORTAC	ABERDEEN, SD VOR/DME	26000
		MAA - 45000
SEAL BEACH, CA VORTAC	ELMOO, CA FIX	*5000
*2400 - MOCA		
SEMMES, AL VORTAC	GREENE COUNTY, MS VORTAC	2000
		MAA - 17500
*SHAFTER, CA VORTAC	**WRING, CA FIX	5000
*3300 - MCA SHAFTER, CA VORTAC , NE BND		
**5400 - MCA WRING, CA FIX , SE BND		
SHELBYVILLE, TN VOR/DME	INT BNA VORTAC 130 & SYI	*3000
	VOR/DME 040	
*2400 - MOCA		
SHERIDAN, WY VOR/DME	RAPID CITY, SD VORTAC	18000
		MAA - 45000
SIDNEY, NE VORTAC	ABERDEEN, SD VOR/DME	29000

FROM	TO	MEA
SILVER CITY, NM VORTAC	ALBUQUERQUE, NM VORTAC COP 50 SVC	MAA - 45000 14500
SIoux FALLS, SD VORTAC SNOUT, AK FIX	FARGO, ND VORTAC EEDEN, AK FIX	15000 10000
SNOWBIRD, TN VORTAC	LONDON, KY VORTAC	MAA - 45000 18000
SPOKANE, WA VORTAC	MISSOULA, MT VOR/DME	MAA - 45000 18000
SPOKANE, WA VORTAC VIA GEG VORTAC 139 & DNJ VOR/DME 322	DONNELLY, ID VOR/DME	MAA - 35000 18000
SPOKANE, WA VORTAC	U.S. CANADIAN BORDER	MAA - 41000 #18000
#MEA IS ESTABLISHED WITH A GAP IN NAVIGATION SIGNAL COVERAGE.		
SQUAW VALLEY, CA VOR/DME *12000 - MCA RICHY, CA FIX , SE BND	*RICHY, CA FIX	11000
SQUAW VALLEY, CA VOR/DME	KLAMATH FALLS, OR VORTAC	28000
ST JEAN, CANADA VORTAC VIA YJN VORTAC 160 & LEB VOR/DME 360	LEBANON, NH VOR/DME	MAA - 45000 #18000
#FOR THAT AIRSPACE OVER U.S. TERRITORY.		
ST LOUIS, MO VORTAC *3200 - MOCA	MOLINE, IL VORTAC	MAA - 26000 *8000
ST LOUIS, MO VORTAC *2100 - MOCA	PEORIA, IL VORTAC	MAA - 30000 *7000
ST PETERSBURG, FL VORTAC	ATLANTA, GA VORTAC	30000
SUGRR, ME FIX	AUGUSTA, ME VOR/DME	MAA - 41000 6000
TAOS, NM VORTAC *10000 - MCA CHARM, CO FIX , S BND	*CHARM, CO FIX	MAA - 17000 15000
TIVERTON, OH VOR/DME	AKRON, OH VOR/DME	MAA - 45000 18000
TIVERTON, OH VOR/DME	WILMO, OH FIX	MAA - 39000 18000
TONOPAH, NV VORTAC VIA TPH VORTAC 77 & BCE VORTAC 262	BRYCE CANYON, UT VORTAC	MAA - 41000 23000
TOPEKA, KS VORTAC *3000 - MOCA	NEOSHO, MO VOR/DME	MAA - 45000 *5000
TROSE, CA FIX	MODESTO, CA VOR/DME SW BND NE BND	MAA - 35000 5000 22000
TRUER, PA FIX	ELMIRA, NY VOR/DME	MAA - 39000 4000
TULSA, OK VORTAC *2200 - MOCA	INT TUL VORTAC 189 & OKM VOR 208	*2500
TULSA, OK VORTAC	BARTLESVILLE, OK VOR/DME	2500
TURQE, NM FIX *6600 - MOCA #MAA 11000 MSL WHEN R-5103C IN USE #ROUTE NOT USABLE WHEN R-5103A OR R-5103B IN USE. RADAR RQRD WHEN IN HOLLOMAN APCH CTL AIRSPACE.	BOLES, NM VOR/DME	#*8000 MAA - 17500
TUSCOLA, TX VOR/DME *3900 - MOCA	LLANO, TX VORTAC	*4500
TUTTS, VA FIX	AZALEA PARK, VA NDB	4000

FROM	TO	MEA
TWENTYNINE PALMS, CA VORTAC	GOFFS, CA VORTAC COP 17 TNP	18000
VIA TNP VORTAC 28 & GFS VORTAC 185		
UNBAR, MI FIX	SALEM, MI VORTAC	MAA - 45000 18000
VALDOSTA, GA VOR/DME	WAYCROSS, GA VORTAC	MAA - 45000 2300
*VAN NUYS, CA VOR/DME	**PALMDALE, CA VORTAC	MAA - 7000 7800
*6000 - MCA VAN NUYS, CA VOR/DME , NE BND		
**5800 - MCA PALMDALE, CA VORTAC , SW BND		
VAN NUYS, CA VOR/DME	STABO, CA FIX COP 18 VNY	MAA - 17500 4000
VARRE, FL FIX	SAUFLEY, FL VOR	2000
VIA 1500 FLOOR. NUN VOR R-095.		
VEERS, CT FIX	BARNES, MA VORTAC	MAA - 17500 3300
VICHY, MO VOR/DME	POCKET CITY, IN VORTAC	MAA - 17500 18000
VIA VIH VOR/DME 87 & PXV VORTAC 272		
WAKER, CA FIX	FILLMORE, CA VORTAC	MAA - 41000 4800
*WESLA, CA FIX	FILLMORE, CA VORTAC	4800
*4100 - MCA WESLA, CA FIX , N BND		
WICHITA FALLS, TX VORTAC	ARDMORE, OK VORTAC	*4000
*2500 - MOCA		
WICHITA, KS VORTAC	WILL ROGERS, OK VORTAC	*6000
*3600 - MOCA		MAA - 17500
WILKES-BARRE, PA VORTAC	LATTY, NY FIX	4000
		MAA - 10000
WILL ROGERS, OK VORTAC	WICHITA, KS VORTAC	*6000
*3600 - MOCA		MAA - 17500
WILLISTON, ND VOR/DME	U.S. CANADIAN BORDER	*8000
VIA ISN VOR/DME 340		
*3400 - MOCA		MAA - 17500
WILME, FL FIX	*TERES, FL FIX	**7000
*7000 - MRA		
*7000 - MCA TERES, FL FIX , E BND		
**1400 - MOCA		
WILMO, OH FIX	AKRON, OH VOR/DME	18000
		MAA - 41000
WILSON CREEK, NV VORTAC	BULLION, NV VOR/DME	20000
WINDOM, MN NDB	WORTHINGTON, MN VOR/DME	*3400
*2900 - MOCA		
WINDOM, MN NDB	REDWOOD FALLS, MN VOR/DME	3300
WIREGRASS, AL VORTAC	BLALY, GA FIX	2500
WOLBACH, NE VORTAC	DES MOINES, IA VORTAC	10000
		MAA - 17500
WOLBACH, NE VORTAC	PAWNEE CITY, NE VORTAC	18000
		MAA - 45000
WOLBACH, NE VORTAC	OMAHA, IA VORTAC	3800
		MAA - 35000
WOODRING, OK VOR/DME	STILLWATER, OK VOR/DME	*2900
*2700 - MOCA		
WOODSIDE, CA VORTAC	*EUGEN, CA FIX	**6000
*7000 - MRA		
**4400 - MOCA		
WRAPS, CA FIX	SACRAMENTO, CA VORTAC	*3000
*2600 - MOCA		

FROM	TO	MEA
------	----	-----

**PUERTO RICO ROUTES**

**ROUTE 1**

UTAHS, PR FIX *1300 - MOCA	BORINQUEN, PR VORTAC	*4000
BORINQUEN, PR VORTAC	MAYAGUEZ, PR VOR/DME	2500

**ROUTE 2**

FAJAR, PR FIX	TOURO, PR FIX	2000
TOURO, PR FIX	MALIE, VI FIX	2000

**ROUTE 3**

UTAHS, PR FIX *7000 - MRA	*JAAWS, PR FIX	12000
JAAWS, PR FIX	SAN JUAN, PR VORTAC	3000

**ROUTE 4**

*IDAHO, PR FIX *15000 - MRA **1800 - MOCA	BORINQUEN, PR VORTAC	**2500
BORINQUEN, PR VORTAC	JOSHE, PR FIX	6000
JOSHE, PR FIX	MIGHT, PR FIX	6000
MIGHT, PR FIX	TUUNA, PR FIX	6000
TUUNA, PR FIX	VEDAS, PR FIX	5000
VEDAS, PR FIX	SNOOZ, VI FIX	4000
SNOOZ, VI FIX	ST CROIX, VI VOR/DME	2400

**ROUTE 5**

BORINQUEN, PR VORTAC *6000 - MRA **1800 - MOCA	*ROBLL, PR FIX	**3000
ROBLL, PR FIX *1300 - MOCA	PLING, PR FIX	*6000

**ROUTE 6**

*IDAHO, PR FIX *15000 - MRA **6000 - MRA	**ROBLL, PR FIX	15000
ROBLL, PR FIX	BEANO, PR FIX	6000
BEANO, PR FIX *1300 - MOCA	CORAF, PR FIX	*3000
CORAF, PR FIX	SAN JUAN, PR VORTAC	1500
SAN JUAN, PR VORTAC	CHAKA, PR FIX	2500
CHAKA, PR FIX	PALCO, PR FIX	3000
PALCO, PR FIX	ST THOMAS, VI VOR/DME	2700
	MAA - 45000	

FROM	TO	MEA
------	----	-----

**ROUTE 7**

PLING, PR FIX	SAALR, PR FIX	12000
SAALR, PR FIX	DONKE, PR FIX	3000
DONKE, PR FIX	SAN JUAN, PR VORTAC	3000
SAN JUAN, PR VORTAC	SANLO, PR FIX	4000
SANLO, PR FIX	TUUNA, PR FIX	4000
TUUNA, PR FIX	GESSO, PR FIX	9000

**ROUTE 9**

BEWIK, PR FIX *8500 - MRA	*WIGUM, PR FIX	6000
WIGUM, PR FIX	CLAYO, PR FIX	MAA - 18000 5500
CLAYO, PR FIX	MIGHT, PR FIX	MAA - 18000 5500
MIGHT, PR FIX	GANBO, PR FIX	MAA - 18000 6000
GANBO, PR FIX	SAN JUAN, PR VORTAC	MAA - 18000 3800
SAN JUAN, PR VORTAC	WALNA, PR FIX	MAA - 18000 1500
WALNA, PR FIX *2500 - MRA	*DEEDY, PR FIX	MAA - 18000 1500
DEEDY, PR FIX	VERMO, PR FIX	MAA - 18000 12000 MAA - 18000

**ROUTE 12**

MAYAGUEZ, PR VOR/DME	JOSHE, PR FIX	7000
JOSHE, PR FIX	*VARNA, PR FIX	6000
*5000 - MCA VARNA, PR FIX, SW BND		
VARNA, PR FIX	SAN JUAN, PR VORTAC	3700
SAN JUAN, PR VORTAC	JETSS, PR FIX	2000
JETSS, PR FIX	ST THOMAS, VI VOR/DME	2800

**BAHAMA ROUTES**

**1L**

SATELLITE, FL NDB *1500 - MOCA	JOLTS, BS FIX	*2000
JOLTS, BS FIX *1500 - MOCA	FREEPORT, BS VOR/DME	*2000
FREEPORT, BS VOR/DME *1300 - MOCA	BARTS, BS FIX	*2000
BARTS, BS FIX *1200 - MOCA	MAMML, BS FIX	*2000
MAMML, BS FIX *1200 - MOCA	DIAZZ, OA FIX	*2000
COBBL, BS FIX *1200 - MOCA	LOGVN, OA WP	*2000
LOGVN, OA WP	BRRGO, BS FIX	2000
BRRGO, BS FIX *1200 - MOCA	AVNEY, OA WP	*2000

FROM	TO	MEA
<b>1L - CONTINUED</b>		
AVNEY, OA WP *1200 - MOCA	BENIE, IB FIX	*2000
BENIE, IB FIX *1200 - MOCA	OREDE, BS WP	*2000
OREDE, BS WP *1200 - MOCA	RAHAM, IB FIX	*2000
RAHAM, IB FIX *1300 - MOCA	STRUD, OA FIX	*2000
BIKIN, IB FIX *1300 - MOCA	GRAND TURK, TC VORTAC	*2000
<b>9L</b>		
GRAND TURK, TC VORTAC TOMAZ, IB FIX *1300 - MOCA	TOMAZ, IB FIX CARAH, OA FIX	*2000
CARAH, OA FIX *1300 - MOCA	SKHOT, OA WP	*2000
<b>10L</b>		
FREEPORT, BS VOR/DME HAANA, BS FIX	HAANA, BS FIX MRRSH, BS FIX	3000
<b>21V</b>		
FREEPORT, BS VOR/DME WALIK, FL FIX	ULAMA, BS FIX PALM BEACH, FL VORTAC	2000 2000
<b>22V</b>		
FORT LAUDERDALE, FL VOR/DME DEKAL, OA FIX WIERS, BS FIX OYSTA, BS FIX CAREY, BS FIX MAJUR, OA FIX *1500 - MOCA	DEKAL, OA FIX  WIERS, BS FIX OYSTA, BS FIX CAREY, BS FIX MAJUR, OA FIX NASSAU, BS VOR/DME	6000  6000 10000 6000 3000 *2000
<b>49V</b>		
DOLPHIN, FL VORTAC LUVLY, FL FIX JUNUR, FL FIX FOWEE, OA FIX *1400 - MOCA LUCSS, BS FIX *1400 - MOCA JERRE, OA FIX *8000 - MRA **1400 - MOCA TINKY, OA FIX *1500 - MOCA NICKO, BS FIX *1500 - MOCA	LUVLY, FL FIX JUNUR, FL FIX FOWEE, OA FIX LUCSS, BS FIX  JERRE, OA FIX  *TINKY, OA FIX  NICKO, BS FIX NASSAU, BS VOR/DME	2000 2000 6000 *7000 MAA - 45000 *4000 MAA - 45000 *4000 MAA - 45000 *4000 MAA - 45000 *2000 MAA - 45000

FROM	TO	MEA
<b>53V</b>		
VIRGINIA KEY, FL VOR/DME	SKIPS, BS FIX	4000
SKIPS, BS FIX	LEEVI, BS FIX	5000
LEEVI, BS FIX	SWIMM, BS FIX	5000
SWIMM, BS FIX	WOOZE, BS FIX	9000
WOOZE, BS FIX	*RAJAY, BS FIX	11000
*11000 - MRA		
RAJAY, BS FIX	PRUNE, BS FIX	4000
PRUNE, BS FIX	HINZY, BS FIX	2000
HINZY, BS FIX	NASSAU, BS VOR/DME	2000
NASSAU, BS VOR/DME	GUAVA, BS FIX	3000
GUAVA, BS FIX	BNTTZ, BS FIX	3000
<b>54V</b>		
PALM BEACH, FL VORTAC	MRLIN, FL FIX	2000
MRLIN, FL FIX	PREDA, FL FIX	4000
PREDA, FL FIX	ISAAC, BS FIX	6000
ISAAC, BS FIX	OYSTA, BS FIX	8000
OYSTA, BS FIX	CAREY, BS FIX	6000
CAREY, BS FIX	MAJUR, OA FIX	3000
MAJUR, OA FIX	NASSAU, BS VOR/DME	*2000
*1500 - MOCA		
<b>55V</b>		
PALM BEACH, FL VORTAC	MRLIN, FL FIX	2000
MRLIN, FL FIX	PREDA, FL FIX	4000
PREDA, FL FIX	BEECH, BS FIX	4000
BEECH, BS FIX	BIMINI, BS VORTAC	4000
BIMINI, BS VORTAC	*RAJAY, BS FIX	4000
*11000 - MRA		
RAJAY, BS FIX	PRUNE, BS FIX	4000
PRUNE, BS FIX	HINZY, BS FIX	2000
NASSAU, BS VOR/DME	BURRL, BS FIX	*3000
*1500 - MOCA		
BURRL, BS FIX	SEAAN, BS FIX	*3000
*1300 - MOCA		
SEAAN, BS FIX	MUVOD, BS FIX	*10000
*1300 - MOCA		
MUVOD, BS FIX	BRRGO, BS FIX	*16000
*1300 - MOCA		
<b>57V</b>		
FORT LAUDERDALE, FL VOR/DME	DEKAL, OA FIX	6000
DEKAL, OA FIX	WIERS, BS FIX	6000
WIERS, BS FIX	BIMINI, BS VORTAC	3000
BIMINI, BS VORTAC	CAREY, BS FIX	*3000
*1300 - MOCA		
CAREY, BS FIX	MAJUR, OA FIX	3000
MAJUR, OA FIX	NASSAU, BS VOR/DME	*2000
*1500 - MOCA		

FROM	TO	MEA
<b>58V</b>		
NASSAU, BS VOR/DME *1500 - MOCA	KURAY, BS FIX	*2000
KURAY, BS FIX *8000 - MRA **1300 - MOCA	*MELON, BS FIX	**2000
MELON, BS FIX *1300 - MOCA	HANKX, BS FIX	*2000
HANKX, BS FIX *1300 - MOCA	BARTS, BS FIX	*4000
BARTS, BS FIX	ANGLL, BS FIX	10000
<b>62V</b>		
TREASURE, FL VORTAC ANGEE, FL FIX FORNL, FL FIX SURFN, FL FIX *1300 - MOCA	ANGEE, FL FIX FORNL, FL FIX SURFN, FL FIX BERTH, BS FIX	2000 2000 2000 *4000
BERTH, BS FIX *1300 - MOCA	JAKEL, BS FIX	*4000
JAKEL, BS FIX *1400 - MOCA	FREEPORT, BS VOR/DME	*4000
<b>63V</b>		
PALM BEACH, FL VORTAC TURPS, FL FIX MIXAE, BS FIX HALBI, BS FIX ULAMA, BS FIX FREEPORT, BS VOR/DME *1400 - MOCA	TURPS, FL FIX MIXAE, BS FIX HALBI, BS FIX ULAMA, BS FIX FREEPORT, BS VOR/DME CEGUR, BS FIX	2000 3000 4000 2000 2000 *2000
CEGUR, BS FIX *1300 - MOCA	BURBO, BS FIX	*2000
BURBO, BS FIX *1300 - MOCA	BAYRU, BS FIX	*10000
BAYRU, BS FIX *1300 - MOCA	HANKX, BS FIX	*10000
HANKX, BS FIX *8000 - MRA **1300 - MOCA	*MELON, BS FIX	**2000
MELON, BS FIX *1300 - MOCA	KURAY, BS FIX	*2000
KURAY, BS FIX *1500 - MOCA	NASSAU, BS VOR/DME	*2000
<b>64V</b>		
VIRGINIA KEY, FL VOR/DME QEPRO, FL FIX KUCEP, FL WP HEATT, FL FIX MRLIN, FL FIX MUNRO, BS FIX	QEPRO, FL FIX KUCEP, FL WP HEATT, FL FIX MRLIN, FL FIX MUNRO, BS FIX FREEPORT, BS VOR/DME	5000 5000 5000 5000 5000 2000
<b>65V</b>		
NASSAU, BS VOR/DME *1500 - MOCA	PEACH, BS FIX	*2000



FROM	TO	MEA
<b>65V - CONTINUED</b>		
PEACH, BS FIX *5000 - MRA **1300 - MOCA	*SYDNY, BS FIX	**2000
SYDNY, BS FIX *1300 - MOCA	LAUTH, BS FIX	*5000
LAUTH, BS FIX *1400 - MOCA	FREEPORT, BS VOR/DME	*2000
FREEPORT, BS VOR/DME	RAPPS, BS FIX	3000
RAPPS, BS FIX	STIFF, BS FIX	8000
STIFF, BS FIX	ELDER, FL FIX	8000
ELDER, FL FIX	ADOOR, FL FIX	25000
<b>66V</b>		
VIRGINIA KEY, FL VOR/DME	JANUS, OA FIX	2000
JANUS, OA FIX	PADUS, BS FIX	4000
PADUS, BS FIX	FREEPORT, BS VOR/DME	2000
<b>68V</b>		
FORT LAUDERDALE, FL VOR/DME	MRLIN, FL FIX	6000
MRLIN, FL FIX	MUNRO, BS FIX	5000
MUNRO, BS FIX	FREEPORT, BS VOR/DME	2000
<b>69V</b>		
BIMINI, BS VORTAC	BAHMA, BS FIX	3000
BAHMA, BS FIX	MAYKO, OA FIX	3000
MAYKO, OA FIX	FREEPORT, BS VOR/DME	3000
FREEPORT, BS VOR/DME *1400 - MOCA	JAMAX, BS FIX	*2000
JAMAX, BS FIX *1200 - MOCA	BENZI, BS FIX	*3000
BENZI, BS FIX	JOLTS, BS FIX	4000
JOLTS, BS FIX	BERTH, BS FIX	4000
BERTH, BS FIX	KIXAL, OA FIX	4000
WALIK, FL FIX	PALM BEACH, FL VORTAC	2000
<b>70V</b>		
FORT LAUDERDALE, FL VOR/DME	TURBO, OA FIX	2000
TURBO, OA FIX	PADUS, BS FIX	7000
PADUS, BS FIX	FREEPORT, BS VOR/DME	2000
FREEPORT, BS VOR/DME	GRREG, BS FIX	3500
GRREG, BS FIX	MRRSH, BS FIX	3500
MRRSH, BS FIX	NASSAU, BS VOR/DME	6000
<b>71V</b>		
FREEPORT, BS VOR/DME *1400 - MOCA	WOPOP, BS FIX	*2000
WOPOP, BS FIX *1200 - MOCA	WLKER, BS FIX	*3000

FROM	TO	MEA
------	----	-----

### ATLANTIC ROUTES

#### A300

KIKER, OA WP	RAYAS, OA FIX	#6000
#NAVIGATION EQUIPMENT OTHER THAN LF OR VHF REQUIRED		
RAYAS, OA FIX	DORADO, PR NDB	6000
DORADO, PR NDB	*JAAWS, PR FIX	3000
*7000 - MRA		
JAAWS, PR FIX	PLING, PR FIX	3000
PLING, PR FIX	LENNT, OA WP	*3000
*1200 - MOCA		

#### A301

*URSUS, OA FIX	ZOLLA, OA FIX	10000
*16000 - MRA		
ZOLLA, OA FIX	FOWEE, OA FIX	10000
FOWEE, OA FIX	SKIPS, BS FIX	5000
SKIPS, BS FIX	BIMINI, BS VORTAC	4000

#### A315

BIMINI, BS VORTAC	SWIMM, BS FIX	5000
SWIMM, BS FIX	*TINKY, OA FIX	8000
*8000 - MRA		
TINKY, OA FIX	*PEKRE, BS FIX	12500
*12500 - MRA		
PEKRE, BS FIX	*JAYEE, BS FIX	14000
*14000 - MRA		
JAYEE, BS FIX	*HODGY, BS FIX	7000
*16500 - MRA		
HODGY, BS FIX	*AMBIS, BS FIX	7000
*16500 - MRA		
AMBIS, BS FIX	DUNNO, BS FIX	7000

#### A509

*URSUS, OA FIX	ELLEEE, BS FIX	16000
*16000 - MRA		
ELLEEE, BS FIX	EONNS, FL FIX	5000
EONNS, FL FIX	JURER, FL FIX	3000
JURER, FL FIX	DOLPHIN, FL VORTAC	3000
DOLPHIN, FL VORTAC	MARCI, FL FIX	8000

#### A516

MILOK, OA FIX	RAYAS, OA FIX	#9000
#MEA EA IS ESTABLISHED WITH A GAP IN NAVIGATION SIGNAL COVERAGE.		
NAVIGATION EQUIPMENT OTHER THAN LF OF VHF REQUIRED.		
RAYAS, OA FIX	RAFEE, OA WP	#9000
#MEA IS ESTABLISHED WITH A GAP IN NAVIGATION SIGNAL COVERAGE.		
NAVIGATION EQUIPMENT OTHER THAN LF OR VHF REQUIRED.		

FROM	TO	MEA
<b>A516 - CONTINUED</b>		
ANNER, OA FIX *8000 - MRA #MEA IS ESTABLISHED WITH A GAP IN NAVIGATIONAL SIGNAL COVERAGE. NAVIGATION EQUIPMENT OTHER THAN LF OR VHF REQUIRED.	*PORQE, VI FIX	#9000
PORQE, VI FIX *3500 - MRA	*DANDE, VI FIX	6000
DANDE, VI FIX	SAINTE MAARTEN, AN VOR/DME	2500
<b>A523</b>		
DORADO, PR NDB *1500 - MOCA	CORAF, PR FIX	*2000
CORAF, PR FIX *1500 - MOCA	SAALR, PR FIX	*2000
VERMO, PR FIX *1300 - MOCA	THANK, PR WP	*2000
<b>A555</b>		
ILURI, OA FIX *8000 - MRA #MEA IS ESTABLISHED WITH A GAP IN NAVIGATION SIGNAL COVERAGE. NAVIGATION EQUIPMENT OTHER THAN LF OR VHF REQUIRED.	*PORQE, VI FIX	#12000
PORQE, VI FIX	ST CROIX, VI VOR/DME	6000
DORADO, PR NDB *15000 - MRA	*IDAHO, PR FIX	2000
IDAHO, PR FIX *1300 - MOCA	HARDE, PR FIX	*2000
HARDE, PR FIX *1300 - MOCA	GRADI, IB FIX	*2000
GRADI, IB FIX *1300 - MOCA	KARRN, OA FIX	*2000
COCBU, IB FIX *1500 - MOCA	GRAND TURK, TC VORTAC	*2000
GRAND TURK, TC VORTAC	MAYAG, IB FIX	2000
BTLER, OA FIX	GUANA, OA FIX	2000
GUANA, OA FIX	INDEE, BS FIX	2000
INDEE, BS FIX	DUKKY, BS FIX	2000
DUKKY, BS FIX	EVETS, BS FIX	3000
EVETS, BS FIX	GEROT, OA FIX	3000
GEROT, OA FIX	DONEZ, OA FIX	3000
DONEZ, OA FIX	BOSAR, BS FIX	3000
BOSAR, BS FIX *1300 - MOCA	LEPAS, BS FIX	*3000
LEPAS, BS FIX *1500 - MOCA	NASSAU, BS VOR/DME	*1500
NASSAU, BS VOR/DME	HINZY, BS FIX	2000
HINZY, BS FIX	PRUNE, BS FIX	2000
PRUNE, BS FIX *11000 - MRA	*RAJAY, BS FIX	4000
RAJAY, BS FIX	BIMINI, BS VORTAC	4000

FROM	TO	MEA
<b>A636</b>		
BORINQUEN, PR VORTAC	KATOK, PR FIX	2000
		MAA - 45000
ALBBE, BS FIX	GREAT INAGUA, BS NDB	4000
<b>A638</b>		
ST THOMAS, VI VOR/DME	GUYRO, VI FIX	4000
GUYRO, VI FIX	SLUGO, VI FIX	4000
SLUGO, VI FIX	SAINT MAARTEN, AN VOR/DME	3000
<b>A699</b>		
NUCAR, BS FIX	STIFF, BS FIX	8000
STIFF, BS FIX	RAMJT, OA WP	8000
PERMT, FL FIX	PALM BEACH, FL VORTAC	6000
<b>A756</b>		
BODLO, OA FIX	GREAT INAGUA, BS NDB	3000
GREAT INAGUA, BS NDB	ROSEA, OA WP	3000
ROSEA, OA WP	DUKKY, BS FIX	3000
<b>A770</b>		
LEEVILLE, LA VORTAC	DOLPH, OG FIX	4000
		MAA - 45000
DOLPH, OG FIX	ALGAE, OG WP	4000
		MAA - 45000
ALGAE, OG WP	KEHLI, OG FIX	4000
		MAA - 45000
<b>AR3</b>		
NASSAU, BS VOR/DME	KURAY, BS FIX	*2000
*1500 - MOCA		MAA - 45000
KURAY, BS FIX	*MELON, BS FIX	**2000
*8000 - MRA		
**1400 - MOCA		MAA - 45000
MELON, BS FIX	HANKX, BS FIX	*2000
*1400 - MOCA		MAA - 45000
HANKX, BS FIX	BARTS, BS FIX	*4000
*1400 - MOCA		MAA - 45000
BARTS, BS FIX	ANGLL, BS FIX	*10000
*1400 - MOCA		MAA - 45000
ANGLL, BS FIX	NUCAR, BS FIX	*8000
*1400 - MOCA		MAA - 45000
CARPX, OA WP	PERIE, OA WP	2500
		MAA - 45000
PERIE, OA WP	OLDEY, SC FIX	2500
		MAA - 45000
OLDEY, SC FIX	PANAL, OA FIX	2500
		MAA - 45000
PANAL, OA FIX	CAROLINA BEACH, NC NDB	2500
		MAA - 45000

FROM	TO	MEA
<b>AR4</b>		
ASHLY, SC NDB	METTA, OA FIX	9000
<b>AR5</b>		
DINNS, FL NDB	JAWSS, FL FIX	2500
		MAA - 45000
<b>AR6</b>		
ORLANDO, FL VORTAC	MALET, FL FIX	2700
		MAA - 45000
MALET, FL FIX	*APOLO, FL FIX	4000
*4000 - MRA		
		MAA - 45000
APOLO, FL FIX	PETEE, OA WP	24000
		MAA - 45000
<b>AR7</b>		
CHARLESTON, SC VORTAC	PITRW, SC WP	18000
		MAA - 60000
PITRW, SC WP	SPIKY, OA WP	18000
		MAA - 60000
SPIKY, OA WP	LURKS, OA WP	24000
		MAA - 60000
LURKS, OA WP	PERIE, OA WP	24000
		MAA - 60000
<b>AR8</b>		
ELIZABETH CITY, NC VOR/DME	OHPEA, NC FIX	21000
		MAA - 41000
OHPEA, NC FIX	TOMMZ, OA FIX	21000
		MAA - 41000
TOMMZ, OA FIX	OXANA, OA FIX	21000
		MAA - 41000
<b>AR10</b>		
DOLPHIN, FL VORTAC	TURBO, OA FIX	6000
TURBO, OA FIX	PRED, FL FIX	6000
PRED, FL FIX	ZAPPA, BS FIX	10000
<b>AR11</b>		
VIRGINIA KEY, FL VOR/DME	JANUS, OA FIX	#2000
#VIRGINIA KEY R-058 UNUSABLE	JANUS TO VALLY	
JANUS, OA FIX	VALLY, OA FIX	*5000
*5000 - GNSS MEA		
<b>AR12</b>		
CHARLESTON, SC VORTAC	PITRW, SC WP	18000
		MAA - 60000
PITRW, SC WP	SPIKY, OA WP	18000
		MAA - 60000

FROM	TO	MEA
<b>AR12 - CONTINUED</b>		
SPIKY, OA WP	LURKS, OA WP	24000
		MAA - 60000
LURKS, OA WP	JAINS, OA WP	24000
		MAA - 60000
<b>AR15</b>		
WILMINGTON, NC VORTAC	METTA, OA FIX	24000
		MAA - 60000
METTA, OA FIX	SPIKY, OA WP	24000
		MAA - 60000
SPIKY, OA WP	BAHAA, OA WP	24000
		MAA - 60000
BAHAA, OA WP	HIBAC, OA WP	24000
		MAA - 60000
HIBAC, OA WP	PETEE, OA WP	24000
		MAA - 60000
PETEE, OA WP	*APOLO, FL FIX	24000
*4000 - MRA		
		MAA - 60000
APOLO, FL FIX	MALET, FL FIX	4000
		MAA - 60000
MALET, FL FIX	ORLANDO, FL VORTAC	2700
		MAA - 60000
<b>AR17</b>		
WILMINGTON, NC VORTAC	METTA, OA FIX	24000
		MAA - 60000
METTA, OA FIX	SPIKY, OA WP	24000
		MAA - 60000
SPIKY, OA WP	BAHAA, OA WP	24000
		MAA - 60000
BAHAA, OA WP	HIBAC, OA WP	24000
		MAA - 60000
HIBAC, OA WP	VIRGINIA KEY, FL VOR/DME	24000
		MAA - 60000
<b>AR18</b>		
WOLFO, OA WP	RAMJT, OA WP	24000
		MAA - 60000
RAMJT, OA WP	ETECK, OA WP	24000
		MAA - 60000
ETECK, OA WP	OZENA, OA FIX	24000
		MAA - 60000
OZENA, OA FIX	LANIE, OA WP	24000
		MAA - 60000
LANIE, OA WP	LURKS, OA WP	24000
		MAA - 60000
LURKS, OA WP	MILOE, OA FIX	24000
		MAA - 60000
MILOE, OA FIX	PANAL, OA FIX	24000
		MAA - 60000
PANAL, OA FIX	DIXON, NC NDB/DME	24000
		MAA - 60000

FROM	TO	MEA
<b>AR21</b>		
WILMINGTON, NC VORTAC	METTA, OA FIX	24000 MAA - 60000
METTA, OA FIX	SPIKY, OA WP	24000 MAA - 60000
SPIKY, OA WP	BAHAA, OA WP	24000 MAA - 60000
BAHAA, OA WP	DULEE, OA WP	24000 MAA - 60000
DULEE, OA WP	HALSS, OA WP	24000 MAA - 60000
HALSS, OA WP	CRANS, OA WP	24000 MAA - 60000
<b>AR23</b>		
*URSUS, OA FIX *16000 - MRA	FREEPORT, BS VOR/DME	24000 MAA - 60000
FREEPORT, BS VOR/DME	CANIT, OA WP	24000 MAA - 60000
CANIT, OA WP	OZENA, OA FIX	24000 MAA - 60000
OZENA, OA FIX	LANIE, OA WP	24000 MAA - 60000
LANIE, OA WP	LURKS, OA WP	24000 MAA - 60000
LURKS, OA WP	MILOE, OA FIX	24000 MAA - 60000
MILOE, OA FIX	PANAL, OA FIX	24000 MAA - 60000
PANAL, OA FIX	DIXON, NC NDB/DME	24000 MAA - 60000
<b>AR25</b>		
CHARLESTON, SC VORTAC	PITRW, SC WP	18000 MAA - 60000
PITRW, SC WP	SPIKY, OA WP	18000 MAA - 60000
SPIKY, OA WP	LURKS, OA WP	24000 MAA - 60000
LURKS, OA WP	OTTNG, OA WP	24000 MAA - 60000
OTTNG, OA WP	EMQUE, OA WP	24000 MAA - 60000
EMQUE, OA WP	BANNK, OA WP	18000 MAA - 60000
<b>B24</b>		
SEA ISLE, NJ VORTAC	FISSH, NJ FIX	15000 MAA - 45000
FISSH, NJ FIX	DASHA, OA WP	15000 MAA - 45000

FROM	TO	MEA
<b>B503</b>		
ENAMO, OA FIX *16500 - MRA	*HODGY, BS FIX	6000
HODGY, BS FIX	NASSAU, BS VOR/DME	7000
<b>B646</b>		
CANOA, FL FIX	FISH HOOK, FL NDB	2000 MAA - 45000
FISH HOOK, FL NDB	MARATHON, FL NDB	2000 MAA - 45000
MARATHON, FL NDB *1400 - MOCA	AVION, FL FIX	*6000 MAA - 45000
AVION, FL FIX	ELLEEE, BS FIX	6000 MAA - 45000
ELLEEE, BS FIX *1400 - MOCA	FOWEE, OA FIX	*6000 MAA - 45000
FOWEE, OA FIX VIA CHANGE OVER PT FOWEE *1400 - MOCA	LUCSS, BS FIX	*7000 MAA - 45000
LUCSS, BS FIX *1400 - MOCA	JERRE, OA FIX	*4000 MAA - 45000
JERRE, OA FIX *8000 - MRA **1400 - MOCA	*TINKY, OA FIX	**4000 MAA - 45000
TINKY, OA FIX *1500 - MOCA	NICKO, BS FIX	*4000 MAA - 45000
NICKO, BS FIX *1500 - MOCA	NASSAU, BS VOR/DME	*2000 MAA - 45000
NASSAU, BS VOR/DME *1500 - MOCA	OHBEE, BS FIX	*2000 MAA - 45000
OHBEE, BS FIX *1400 - MOCA	MAMML, BS FIX	*4000 MAA - 45000
MAMML, BS FIX *1400 - MOCA	GRATX, OA WP	*5000 MAA - 45000
<b>B760</b>		
BIMINI, BS VORTAC	LEEVI, BS FIX	4000
LEEVI, BS FIX	MENDL, BS FIX	8000
MENDL, BS FIX	BORDO, BS FIX	12000
BORDO, BS FIX	IMELA, OA FIX	12000
<b>B891</b>		
POKEG, IB FIX	MACKI, OA FIX	4000
GRADI, IB FIX	NOFIT, OA WP	10000
<b>B892</b>		
MAYAGUEZ, PR VOR/DME	ANTEX, PR FIX	4000
<b>G430</b>		
VIRGINIA KEY, FL VOR/DME	EONNS, FL FIX	3000
EONNS, FL FIX	AVION, FL FIX	4000



FROM	TO	MEA
<b>G432</b>		
ARMUR, PR FIX	CRSTL, PR FIX	6000
CRSTL, PR FIX	ALASK, PR WP	6000
ALASK, PR WP	CLAYO, PR FIX	6000
CLAYO, PR FIX	DORADO, PR NDB	6000
DORADO, PR NDB	CORAF, PR FIX	*2000
*1500 - MOCA		
CORAF, PR FIX	SAALR, PR FIX	*2000
*1500 - MOCA		
SAALR, PR FIX	VERMO, PR FIX	*2000
*1500 - MOCA		
VERMO, PR FIX	THANK, PR WP	*2000
*1300 - MOCA		
<b>G437</b>		
CIEGO DE AVILA, CU	IMELA, OA FIX	14000
VOR/DME		
DYNAH, OA FIX	*JAYEE, BS FIX	6000
*14000 - MRA		
		MAA - 45000
JAYEE, BS FIX	JEFRY, BS FIX	*4000
*1400 - MOCA		MAA - 45000
JEFRY, BS FIX	BRONO, BS FIX	*4000
*1500 - MOCA		MAA - 45000
BRONO, BS FIX	WELKS, BS FIX	*2000
*1500 - MOCA		MAA - 45000
WELKS, BS FIX	NASSAU, BS VOR/DME	*2000
*1500 - MOCA		
NASSAU, BS VOR/DME	INGRA, BS FIX	2000
INGRA, BS FIX	ELBOW, BS FIX	8000
<b>G439</b>		
DOLPHIN, FL VORTAC	MNATE, FL FIX	3000
MNATE, FL FIX	TWNNS, FL FIX	5000
TWNNS, FL FIX	DROWN, FL FIX	5000
<b>G446</b>		
OLDEY, SC FIX	PERIE, OA WP	2500
PERIE, OA WP	CARPX, OA WP	2500
CARPX, OA WP	SCOBY, OA WP	2500
SCOBY, OA WP	CASPR, OA FIX	2500
CASPR, OA FIX	NUCAR, BS FIX	2500
NUCAR, BS FIX	OMALY, OA FIX	5500
OMALY, OA FIX	SLEMA, OA WP	5500
LASEE, OA WP	ALUTE, OA WP	5500
ALUTE, OA WP	RENAH, OA WP	5500
GRAND TURK, TC VORTAC	PAMMS, IB FIX	2000
PAMMS, IB FIX	BESAS, IB FIX	6000

FROM	TO	MEA
<b>G449</b>		
DORADO, PR NDB	VARNA, PR FIX	#6000
#NAVIGATION EQUIPMENT OTHER THAN LF OR VHF REQUIRED.		
HENLI, PR FIX	ANNER, OA FIX	#6000
#NAVIGATION EQUIPMENT OTHER THAN LF OR VHF REQUIRED.		
ANNER, OA FIX	ANADA, OA FIX	#6000
#NAVIGATION EQUIPMENT OTHER THAN LF OF VHF REQUIRED.		
<b>G629</b>		
GREAT INAGUA, BS NDB	RAPPR, OA FIX	3000
CATHI, OA FIX	PROVIDENCIALES, TC VOR/DME	1500
PROVIDENCIALES, TC	EGANN, IB FIX	1500
VOR/DME		
EGANN, IB FIX	RAHAM, IB FIX	2000
RAHAM, IB FIX	LYMIN, OA FIX	2000
<b>G633</b>		
GABAR, VI FIX	*DANDE, VI FIX	3500
*3500 - MRA		
DANDE, VI FIX	TANZY, VI FIX	3100
TANZY, VI FIX	ST CROIX, VI VOR/DME	2400
ST CROIX, VI VOR/DME	SNOOZ, VI FIX	3300
SNOOZ, VI FIX	TUUNA, PR FIX	3300
TUUNA, PR FIX	DORADO, PR NDB	5000
DORADO, PR NDB	MAYAGUEZ, PR VOR/DME	5000
MAYAGUEZ, PR VOR/DME	ZADAV, PR FIX	6000
ZADAV, PR FIX	MELLA, PR WP	6000
<b>G648</b>		
GRAND TURK, TC VORTAC	PROVIDENCIALES, TC VOR/DME	1500
PROVIDENCIALES, TC	MICAS, IB FIX	2000
VOR/DME		
<b>G765</b>		
MAXIM, FL FIX	FISH HOOK, FL NDB	*3000
*1300 - MOCA		MAA - 45000
<b>L207</b>		
SCHOLES, TX VORTAC	MUSYL, OG FIX	4000
		MAA - 45000
MUSYL, OG FIX	CATFS, OG WP	4000
		MAA - 45000
CATFS, OG WP	SEAGL, OG WP	4000
		MAA - 45000
SEAGL, OG WP	IPSEV, OG WP	4000
		MAA - 45000

FROM	TO	MEA
<b>L208</b>		
SABINE PASS, TX VOR/DME	ANKRR, OG WP	4000
		MAA - 45000
ANKRR, OG WP	RUMMM, OG WP	4000
		MAA - 45000
RUMMM, OG WP	PEGLG, OG WP	4000
		MAA - 45000
PEGLG, OG WP	DUTNA, OG WP	4000
		MAA - 45000
<b>L214</b>		
LEEVILLE, LA VORTAC	PLNDR, OG WP	4000
		MAA - 45000
PLNDR, OG WP	DAGGR, OG WP	4000
		MAA - 45000
DAGGR, OG WP	IRDOV, OG WP	4000
		MAA - 45000
<b>L333</b>		
HARVEY, LA VORTAC	HOOCK, OG WP	4000
		MAA - 45000
HOOCK, OG WP	TRESR, OG WP	4000
		MAA - 45000
TRESR, OG WP	CCUDA, OG WP	4000
		MAA - 45000
CCUDA, OG WP	PISAD, OG WP	4000
		MAA - 45000
<b>L452</b>		
OXANA, OA FIX	ZZTOP, OA WP	5500
		MAA - 60000
ZZTOP, OA WP	OMALA, OA WP	5500
		MAA - 60000
OMALA, OA WP	WILYY, OA WP	5500
		MAA - 60000
WILYY, OA WP	KANUX, OA WP	5500
		MAA - 60000
KANUX, OA WP	GALVN, OA WP	5500
		MAA - 60000
GALVN, OA WP	KASAR, OA WP	5500
		MAA - 60000
KASAR, OA WP	LNHOM, OA WP	5500
		MAA - 60000
LNHOM, OA WP	SLUKA, OA WP	5500
		MAA - 60000
SLUKA, OA WP	JORGG, OA WP	5500
		MAA - 60000
JORGG, OA WP	NELSR, OA WP	5500
		MAA - 60000
NELSR, OA WP	GRAND TURK, TC VORTAC	5500
		MAA - 60000
GRAND TURK, TC VORTAC	RNTRY, OA FIX	5500
		MAA - 60000
RNTRY, OA FIX	MACKI, OA FIX	5500
		MAA - 60000
MACKI, OA FIX	HARBG, OA FIX	5500

FROM	TO	MEA
<b>L452 - CONTINUED</b>		
HARBG, OA FIX	MUNOZ, OA WP	MAA - 60000 5500
MUNOZ, OA WP	BORINQUEN, PR VORTAC	MAA - 60000 5500
BORINQUEN, PR VORTAC	ETEEE, OA WP	MAA - 60000 5500
ETEEE, OA WP	RAFEE, OA WP	MAA - 60000 5500
RAFEE, OA WP	ANADA, OA FIX	MAA - 60000 5500 MAA - 60000
<b>L453</b>		
AZEU, OA WP	LEXAD, OA WP	5500 MAA - 60000
LEXAD, OA WP	PAEPR, OA WP	5500 MAA - 60000
PAEPR, OA WP	SAUCR, OA WP	5500 MAA - 60000
SAUCR, OA WP	ONGOT, OA WP	5500 MAA - 60000
ONGOT, OA WP	LSIER, OA WP	5500 MAA - 60000
LSIER, OA WP	ALOB, OA WP	5500 MAA - 60000
ALOB, OA WP	BOREX, OA WP	5500 MAA - 60000
BOREX, OA WP	LAMER, OA WP	5500 MAA - 60000
LAMER, OA WP	RODRK, OA WP	5500 MAA - 60000
RODRK, OA WP	CERDA, OA WP	5500 MAA - 60000
CERDA, OA WP	FARMN, OA WP	5500 MAA - 60000
FARMN, OA WP	JSTIN, OA WP	5500 MAA - 60000
JSTIN, OA WP	ANTOX, OA FIX	5500 MAA - 60000
ANTOX, OA FIX	KARRN, OA FIX	5500 MAA - 60000
KARRN, OA FIX	MACKI, OA FIX	5500 MAA - 60000
MACKI, OA FIX	ASIVO, DO WP	5500 MAA - 60000
ASIVO, DO WP	GABIM, OA WP	5500 MAA - 60000
GABIM, OA WP	VODEL, OA WP	19500 MAA - 60000
VODEL, OA WP	KINUM, OA WP	19500 MAA - 60000
KINUM, OA WP	TEKOL, DO WP	19500 MAA - 60000

FROM	TO	MEA
<b>L454</b>		
KENNEDY, NY VOR/DME	BOUNO, NY FIX	6000
BOUNO, NY FIX	GEDIC, NJ FIX	6000
GEDIC, NJ FIX	TAAPS, OA WP	6000
TAAPS, OA WP	GLINN, OA FIX	6000
GLINN, OA FIX	VOGEL, OA WP	6000
VOGEL, OA WP	GEENE, OA WP	6000
GEENE, OA WP	OWENZ, OA FIX	6000
OWENZ, OA FIX	FONDE, OA WP	6000
FONDE, OA WP	ELCAM, OA WP	21000
ELCAM, OA WP	WUZYU, OA WP	21000
WUZYU, OA WP	ANNGO, OA WP	21000
ANNGO, OA WP	BERGH, OA FIX	21000
BERGH, OA FIX	WEBBB, OA WP	21000
<b>L455</b>		
KENNEDY, NY VOR/DME	BOUNO, NY FIX	6000
BOUNO, NY FIX	GEDIC, NJ FIX	6000
GEDIC, NJ FIX	TAAPS, OA WP	6000
TAAPS, OA WP	GLINN, OA FIX	6000
GLINN, OA FIX	VOGEL, OA WP	6000
VOGEL, OA WP	GEENE, OA WP	6000
GEENE, OA WP	OWENZ, OA FIX	6000
OWENZ, OA FIX	FONDE, OA WP	6000
FONDE, OA WP	ELCAM, OA WP	21000
ELCAM, OA WP	WUZYU, OA WP	21000
WUZYU, OA WP	ANNGO, OA WP	21000
ANNGO, OA WP	BERGH, OA FIX	21000
BERGH, OA FIX	SAVIK, OA WP	21000
<b>L456</b>		
KENNEDY, NY VOR/DME	SHERL, NY FIX	15000
SHERL, NY FIX	FATON, OA WP	15000
FATON, OA WP	THROP, OA WP	15000
THROP, OA WP	GRAPT, OA WP	15000
GRAPT, OA WP	LEOES, OA FIX	15000
LEOES, OA FIX	FINIT, OA WP	15000
<b>L457</b>		
KENNEDY, NY VOR/DME	BOUNO, NY FIX	6000
BOUNO, NY FIX	GEDIC, NJ FIX	6000
GEDIC, NJ FIX	TAAPS, OA WP	6000
TAAPS, OA WP	GLINN, OA FIX	6000
GLINN, OA FIX	VOGEL, OA WP	6000
VOGEL, OA WP	GEENE, OA WP	6000
GEENE, OA WP	OWENZ, OA FIX	6000
OWENZ, OA FIX	FONDE, OA WP	6000
FONDE, OA WP	ELCAM, OA WP	21000
ELCAM, OA WP	WUZYU, OA WP	21000
WUZYU, OA WP	ANNGO, OA WP	21000
ANNGO, OA WP	BERGH, OA FIX	21000
BERGH, OA FIX	WEBBB, OA WP	21000

FROM	TO	MEA
<b>L459</b>		
KENNEDY, NY VOR/DME	BOUNO, NY FIX	6000
BOUNO, NY FIX	GEDIC, NJ FIX	6000
GEDIC, NJ FIX	TAAPS, OA WP	6000
TAAPS, OA WP	GLINN, OA FIX	6000
GLINN, OA FIX	VOGEL, OA WP	6000
VOGEL, OA WP	GEENE, OA WP	6000
GEENE, OA WP	OWENZ, OA FIX	6000
OWENZ, OA FIX	FONDE, OA WP	6000
FONDE, OA WP	ELCAM, OA WP	21000
ELCAM, OA WP	WUZYU, OA WP	21000
WUZYU, OA WP	ANNGO, OA WP	21000
ANNGO, OA WP	BERGH, OA FIX	21000
BERGH, OA FIX	SAVIK, OA WP	21000
<b>L461</b>		
KENNEDY, NY VOR/DME	SHERL, NY FIX	15000
SHERL, NY FIX	FATON, OA WP	15000
FATON, OA WP	THROP, OA WP	15000
THROP, OA WP	GRAPT, OA WP	15000
GRAPT, OA WP	LEOES, OA FIX	15000
LEOES, OA FIX	FINIT, OA WP	15000
<b>M201</b>		
BAHAA, OA WP	JENKS, OA WP	5500
JENKS, OA WP	EMCEE, OA WP	MAA - 60000
EMCEE, OA WP	LANIE, OA WP	5500
LANIE, OA WP	PERIE, OA WP	MAA - 60000
PERIE, OA WP	HANRI, OA WP	5500
HANRI, OA WP	EMQUE, OA WP	MAA - 60000
EMQUE, OA WP	GALWY, OA WP	5500
GALWY, OA WP	PAEPR, OA WP	MAA - 60000
PAEPR, OA WP	VEGAA, OA WP	5500
VEGAA, OA WP	ATUGI, OA WP	MAA - 60000
ATUGI, OA WP	TILED, OA WP	5500
TILED, OA WP	DRYED, OA WP	MAA - 60000
DRYED, OA WP	NOVOK, OA WP	5500
NOVOK, OA WP	CARAC, OA WP	MAA - 60000
		5500
		MAA - 60000

FROM	TO	MEA
<b>M204</b>		
SUMRS, OA WP	FLUPS, OA WP	5500
		MAA - 60000
FLUPS, OA WP	ALOBI, OA WP	5500
		MAA - 60000
ALOBI, OA WP	BEXUM, OA WP	5500
		MAA - 60000
BEXUM, OA WP	LUNKR, OA WP	5500
		MAA - 60000
LUNKR, OA WP	SOORY, OA WP	5500
		MAA - 60000
<b>M215</b>		
PISAD, OG WP	MINOW, OG FIX	4000
		MAA - 45000
MINOW, OG FIX	SNOMN, OG WP	4000
		MAA - 45000
SNOMN, OG WP	CIGAR, OG WP	4000
		MAA - 45000
CIGAR, OG WP	KNOST, OG WP	4000
		MAA - 45000
<b>M219</b>		
MYDIA, OG FIX	SNAKR, OG WP	4000
		MAA - 45000
SNAKR, OG WP	BUUOY, OG WP	4000
		MAA - 45000
BUUOY, OG WP	CULLY, OG WP	4000
		MAA - 45000
CULLY, OG WP	CIGAR, OG WP	4000
		MAA - 45000
CIGAR, OG WP	KNOST, OG WP	4000
		MAA - 45000
<b>M325</b>		
OXANA, OA FIX	NETSS, OA WP	5500
		MAA - 60000
NETSS, OA WP	ONGOT, OA WP	5500
		MAA - 60000
ONGOT, OA WP	PERDO, OA WP	5500
		MAA - 60000
PERDO, OA WP	ENAPI, OA WP	5500
		MAA - 60000
ENAPI, OA WP	AWSOM, OA WP	6000
AWSOM, OA WP	GUICE, OA WP	6000
GUICE, OA WP	BERMUDA, BM VOR/DME	6000
<b>M345</b>		
AXEXO, OG WP	SEAGL, OG WP	4000
		MAA - 45000
SEAGL, OG WP	RUMMM, OG WP	4000
		MAA - 45000
RUMMM, OG WP	KENGS, OG FIX	4000
		MAA - 45000
KENGS, OG FIX	WAHOO, OG FIX	4000

FROM	TO	MEA
<b>M345 - CONTINUED</b>		
WAHOO, OG FIX	TIBBY, LA VORTAC	MAA - 45000 4000 MAA - 45000
<b>M575</b>		
CLONN, OG FIX	CATFS, OG WP	4000 MAA - 45000
CATFS, OG WP	ANKRR, OG WP	4000 MAA - 45000
ANKRR, OG WP	KENGS, OG FIX	4000 MAA - 45000
KENGS, OG FIX	WAHOO, OG FIX	4000 MAA - 45000
WAHOO, OG FIX	TIBBY, LA VORTAC	4000 MAA - 45000
<b>M580</b>		
IRDOV, OG WP	CCUDA, OG WP	4000 MAA - 45000
CCUDA, OG WP	MINOW, OG FIX	4000 MAA - 45000
MINOW, OG FIX	BUUOY, OG WP	4000 MAA - 45000
BUUOY, OG WP	NATLE, OG WP	4000 MAA - 45000
NATLE, OG WP	SHAQQ, FL WP	4000 MAA - 45000
SHAQQ, FL WP	MARCI, FL FIX	4000 MAA - 45000
<b>Q100</b>		
LEEVILLE, LA VORTAC *1500 - MOCA	REDFN, OG WP	*6000
REDFN, OG WP *1500 - MOCA	NAITE, OG WP	*6000
NAITE, OG WP *1500 - MOCA	ROZZI, OG WP	*6000
ROZZI, OG WP *1500 - MOCA	REMIS, OG WP	*6000
REMIS, OG WP *1500 - MOCA	SARASOTA, FL VORTAC	*6000
<b>Q102</b>		
LEEVILLE, LA VORTAC *1500 - MOCA	BLVNS, OG WP	*6000
BLVNS, OG WP *1500 - MOCA	BUNNZ, OG WP	*6000
BUNNZ, OG WP *1500 - MOCA	BACCA, OG WP	*6000
BACCA, OG WP *1500 - MOCA	CIGAR, OG WP	*6000



FROM	TO	MEA
<b>Q102 - CONTINUED</b>		
CIGAR, OG WP *1500 - MOCA	BAGGS, OG WP	*6000
BAGGS, OG WP *1500 - MOCA	CYPRESS, FL VOR/DME	*6000
<b>Q105</b>		
HARVEY, LA VORTAC *1500 - MOCA	FATSO, OG WP	*6000
FATSO, OG WP *1500 - MOCA	REDFN, OG WP	*6000
REDFN, OG WP *1500 - MOCA	BLVNS, OG WP	*6000
<b>R507</b>		
SAPPO, OA WP *24000 - MRA	*CONCH, OA FIX	#24000
#NAVIGATION EQUIPMENT OTHER THAN LF OR VHF REQUIRED.		
CONCH, OA FIX	UTAHS, PR FIX	24000
<b>R628</b>		
TANIA, OA FIX	ZOLLA, OA FIX	12000
ZOLLA, OA FIX	MENDL, BS FIX	10000
MENDL, BS FIX *12500 - MRA	*PEKRE, BS FIX	**6000
**1400 - MOCA		MAA - 45000
PEKRE, BS FIX	SANNS, BS FIX	*2000
*1500 - MOCA		MAA - 45000
SANNS, BS FIX	NASSAU, BS VOR/DME	*2000
*1500 - MOCA		MAA - 45000
<b>R760</b>		
ST CROIX, VI VOR/DME	GOUDA, VI FIX	5000
GOUDA, VI FIX	SAINT MAARTEN, AN VOR/DME	3000
<b>R763</b>		
GRAND TURK, TC VORTAC *1200 - MOCA	RNTRY, OA FIX	*14000
		MAA - 45000
RNTRY, OA FIX	MACKI, OA FIX	14000
MACKI, OA FIX	HARBG, OA FIX	14000
HARBG, OA FIX	MUNOZ, OA WP	14000
MUNOZ, OA WP	BORINQUEN, PR VORTAC	14000
<b>R888</b>		
ST CROIX, VI VOR/DME	MODUX, VI FIX	14000
MODUX, VI FIX	POINTE A PITRE, GP VOR/DME	14000

FROM	TO	MEA
<b>Y240</b>		
MYDIA, OG FIX	SNAKR, OG WP	4000
		MAA - 45000
SNAKR, OG WP	YENNE, OG WP	4000
		MAA - 45000
YENNE, OG WP	SHAQQ, FL WP	4000
		MAA - 45000
SHAQQ, FL WP	MARCI, FL FIX	4000
		MAA - 45000

### PACIFIC ROUTES

<b>A216</b>		
MONPI, OP WP	OATSS, OP WP	18000
		MAA - 60000
OATSS, OP WP	RIDLL, OP WP	18000
		MAA - 60000
RIDLL, OP WP	LOEBB, OP WP	18000
		MAA - 60000
LOEBB, OP WP	HOOVR, OP WP	18000
		MAA - 60000
HOOVR, OP WP	GALEE, OP WP	18000
		MAA - 60000
GALEE, OP WP	FACED, OP WP	18000

MAA - 60000

<b>A220</b>		
MAEVA, OP FIX	CRONN, OP FIX	5500
CRONN, OP FIX	BINGE, OP FIX	5500
BINGE, OP FIX	AHND0, OP FIX	5500
AHND0, OP FIX	MANEY, OP WP	5500
		MAA - 60000
MANEY, OP WP	MAFIC, OP FIX	5500
		MAA - 60000
MAFIC, OP FIX	CINNY, OP WP	5500
		MAA - 60000

<b>A221</b>		
NIMITZ, GU VORTAC	CULPS, CQ FIX	3000
		MAA - 60000
CULPS, CQ FIX	ERTTS, GU FIX	1500
		MAA - 60000
ERTTS, GU FIX	MONIE, CQ FIX	1500
		MAA - 60000
MONIE, CQ FIX	LULJY, MP FIX	6000
		MAA - 60000
LULJY, MP FIX	HEXUG, OP FIX	6000
		MAA - 60000
HEXUG, OP FIX	WILLE, CQ FIX	6000
		MAA - 60000

<b>A222</b>		
NIMITZ, GU VORTAC	CLANS, OP WP	20000
		MAA - 60000

FROM	TO	MEA
<b>A222 - CONTINUED</b>		
CLANS, OP WP	AXIDE, OP WP	20000 MAA - 60000
AXIDE, OP WP	FIBSS, OP WP	20000 MAA - 60000
FIBSS, OP WP	KRONK, OP FIX	20000 MAA - 60000
KRONK, OP FIX	POHNPEI, FM NDB/DME	20000 MAA - 60000
POHNPEI, FM NDB/DME	AXTEN, FM FIX	20000 MAA - 60000
AXTEN, FM FIX	KOSRAE, FM NDB/DME	20000 MAA - 60000
KOSRAE, FM NDB/DME	STEFF, OP FIX	20000 MAA - 60000
STEFF, OP FIX	BUCHOLZ, MH NDB	18000 MAA - 60000
<b>A331</b>		
ZIGIE, OP FIX	ZOULU, OP WP	5500 MAA - 60000
ZOULU, OP WP	ZEMOM, OP WP	5500 MAA - 60000
ZEMOM, OP WP	ZINNO, OP WP	5500 MAA - 60000
ZINNO, OP WP	ZAGER, OP WP	5500 MAA - 60000
ZAGER, OP WP	ZANNG, OP FIX	5500 MAA - 60000
ZANNG, OP FIX	SEDAR, OP FIX	5500 MAA - 60000
<b>A332</b>		
AUNTI, OP WP	HALLI, OP WP	5500 MAA - 60000
HALLI, OP WP	HELOP, OP WP	5500 MAA - 60000
HELOP, OP WP	HEKAB, OP WP	5500 MAA - 60000
HEKAB, OP WP	HEMLO, OP WP	5500 MAA - 60000
<b>A337</b>		
JUNIE, GU FIX	AXIDE, OP WP	6000 MAA - 60000
AXIDE, OP WP	FONUG, OP WP	6000 MAA - 60000
FONUG, OP WP	SNAPP, GU FIX	6000 MAA - 60000
SNAPP, GU FIX	TEEDE, OP WP	6000 MAA - 60000
TEEDE, OP WP	TEGOD, OP WP	6000 MAA - 60000

FROM	TO	MEA
<b>A339</b>		
SHREE, OP FIX	WRNNR, OP FIX	15000
		MAA - 60000
WRNNR, OP FIX	TILLY, OP WP	15000
		MAA - 60000
TILLY, OP WP	KEITH, OP FIX	15000
		MAA - 60000
<b>A342</b>		
OLCOT, AK FIX	PINSO, OP FIX	18000
		MAA - 60000
PINSO, OP FIX	AMOND, AK FIX	18000
		MAA - 60000
AMOND, AK FIX	DRAPP, AK FIX	18000
		MAA - 60000
DRAPP, AK FIX	CRYPT, AK FIX	18000
		MAA - 60000
CRYPT, AK FIX	COLD BAY, AK VORTAC	18000
		MAA - 60000
<b>A450</b>		
CAHYO, OP WP	TNUGE, OP WP	18000
TNUGE, OP WP	PIGFA, OP WP	18000
PIGFA, OP WP	LOEBB, OP WP	8000
LOEBB, OP WP	BUCAT, OP WP	8000
BUCAT, OP WP	NIMITZ, GU VORTAC	8000
NIMITZ, GU VORTAC	BAGBE, GU FIX	5000
BAGBE, GU FIX	HOPPY, GU FIX	5000
HOPPY, GU FIX	FONUG, OP WP	5000
		MAA - 60000
FONUG, OP WP	STINE, GU FIX	5000
		MAA - 60000
STINE, GU FIX	DEWSS, OP FIX	18000
		MAA - 60000
DEWSS, OP FIX	JIMOS, OP WP	5500
		MAA - 60000
JIMOS, OP WP	NGUEN, OP WP	5500
		MAA - 60000
NGUEN, OP WP	NATIE, OP WP	5500
		MAA - 60000
NATIE, OP WP	RESEE, OP WP	5500
		MAA - 60000
RESEE, OP WP	SYSTA, OP WP	5500
		MAA - 60000
SYSTA, OP WP	BRIUN, OP WP	5500
		MAA - 60000
BRIUN, OP WP	HOOPA, OP FIX	5500
		MAA - 60000
HOOPA, OP FIX	*KATHS, HI FIX	5500
*29000 - MRA		
		MAA - 60000
<b>A578</b>		
POHNPEI, FM NDB/DME	FENSE, OP FIX	18000
		MAA - 60000

FROM	TO	MEA
<b>A590</b>		
PASRO, OP FIX	POWAL, AK FIX	18000 MAA - 60000
POWAL, AK FIX	PLADO, AK FIX	18000 MAA - 60000
PLADO, AK FIX	PINSO, OP FIX	18000 MAA - 60000
PINSO, OP FIX	POOFF, OP WP	18000 MAA - 60000
POOFF, OP WP	PINTT, AK FIX	18000 MAA - 60000
PINTT, AK FIX	PTZGR, AK WP	18000 MAA - 60000
PTZGR, AK WP	PUGGY, AK FIX	18000 MAA - 60000
PUGGY, AK FIX	POETT, OP FIX	18000 MAA - 60000
POETT, OP FIX	SELDM, AK FIX	18000 MAA - 60000
SELDM, AK FIX	PORGE, AK FIX	18000 MAA - 60000
PORGE, AK FIX	HAMND, AK WP	18000 MAA - 60000
<b>A597</b>		
ADBON, OP FIX	OKOLE, OP WP	18000
OKOLE, OP WP	GALSS, OP FIX	18000
GALSS, OP FIX	JUNIE, GU FIX	18000
JUNIE, GU FIX	OPLAR, GU FIX	5000
OPLAR, GU FIX	GUMGE, GU FIX	5000
GUMGE, GU FIX	NIMITZ, GU VORTAC	5000
NIMITZ, GU VORTAC	WUVEN, GU FIX	5000
WUVEN, GU FIX	REEDE, OP WP	5000
REEDE, OP WP	RICHH, OP WP	5000
RICHH, OP WP	MONPI, OP WP	5000
<b>A598</b>		
MARTI, OP FIX	MAJURO, MH NDB/DME	2300
<b>B200</b>		
BISOX, OP FIX	ANJJE, OP FIX	5500
ANJJE, OP FIX	CARLS, OP FIX	5500
CARLS, OP FIX	BENTS, OP FIX	5500
BENTS, OP FIX	AMATT, OP FIX	5500
AMATT, OP FIX	TONYS, OP FIX	5500
TONYS, OP FIX	FICKY, OP WP	5500
<b>B233</b>		
GALENA, AK VOR/DME	SANGL, AK WP	18000 MAA - 45000
SANGL, AK WP	KUTAL, RU WP	18000 MAA - 45000

FROM	TO	MEA
<b>B240</b>		
ERNIK, RU WP	IDROD, AK WP	18000
		MAA - 45000
IDROD, AK WP	AVUBA, AK WP	18000
		MAA - 45000
AVUBA, AK WP	EMMONAK, AK VOR/DME	18000
		MAA - 45000
<b>B241</b>		
EMMONAK, AK VOR/DME	ENEGU, AK WP	18000
		MAA - 45000
ENEGU, AK WP	ROCET, AK WP	18000
		MAA - 45000
ROCET, AK WP	RUSOR, RU WP	18000
		MAA - 45000
<b>B244</b>		
FRENK, OP WP	KOTZEBUE, AK VOR/DME	5000
		MAA - 40000
<b>B452</b>		
ATIGO, OP WP	KERRY, OP FIX	6000
KERRY, OP FIX	KRONK, OP FIX	6000
KRONK, OP FIX	KRASZ, OP FIX	6000
KRASZ, OP FIX	DOHRT, OP FIX	6000
<b>B453</b>		
BOXER, OP WP	KYLLE, OP FIX	18000
KYLLE, OP FIX	KANUA, OP FIX	18000
KANUA, OP FIX	VIDKU, CANADA FIX	18000
VIDKU, CANADA FIX	TAMRU, CANADA FIX	18000
TAMRU, CANADA FIX	SIMLU, CANADA FIX	18000
SIMLU, CANADA FIX	KURTT, OP FIX	18000
KURTT, OP FIX	PETPA, CANADA FIX	18000
PETPA, CANADA FIX	NAKBI, CANADA FIX	18000
NAKBI, CANADA FIX	METPA, CANADA FIX	18000
METPA, CANADA FIX	KATCH, AK FIX	18000
KATCH, AK FIX	MIDDLETON ISLAND, AK VOR/DME	18000
<b>B454</b>		
UPNAR, OP FIX	COMIR, OP FIX	5500
COMIR, OP FIX	BORIC, OP FIX	5500
BORIC, OP FIX	ARENS, OP FIX	5500
ARENS, OP FIX	TONYS, OP FIX	5500
<b>B577</b>		
PASSA, OP FIX	QUIGG, OP FIX	5500
QUIGG, OP FIX	SANTA, OP FIX	5500
SANTA, OP FIX	CANOL, OP FIX	5500
CANOL, OP FIX	BELAN, OP FIX	5500
BELAN, OP FIX	AHNDQ, OP FIX	5500
AHNDQ, OP FIX	LENNA, OP FIX	5500
LENNA, OP FIX	FICKY, OP WP	5500

FROM	TO	MEA
<b>B581</b>		
WOOBY, OP FIX	WACOS, OP FIX	5500
WACOS, OP FIX	WOSLU, OP FIX	5500
WOSLU, OP FIX	WAYSE, OP FIX	5500
WAYSE, OP FIX	WINTY, OP FIX	5500
WINTY, OP FIX	CAMOS, OP FIX	5500
CAMOS, OP FIX	BALKS, OP FIX	5500
BALKS, OP FIX	AFONE, OP FIX	5500
AFONE, OP FIX	WEDES, OP FIX	5500
WEDES, OP FIX	FICKY, OP WP	5500
<b>B586</b>		
OMLET, OP FIX	TOESS, OP WP	18000
TOESS, OP WP	WINZR, OP WP	18000
WINZR, OP WP	NIMITZ, GU VORTAC	18000
NIMITZ, GU VORTAC	ASADE, GU FIX	5000
ASADE, GU FIX	KAPOK, GU FIX	5000
KAPOK, GU FIX	HUTEL, OP FIX	18000
HUTEL, OP FIX	NUTTI, OP FIX	18000
NUTTI, OP FIX	PIKOK, OP FIX	18000
<b>B589</b>		
MAJURO, MH NDB/DME	ELNUR, OP FIX	18000
<b>B932</b>		
BAMOK, OP FIX	MORLY, AK WP	18000 MAA - 45000
MORLY, AK WP	EPLOS, AK WP	18000 MAA - 45000
EPLOS, AK WP	KIVAK, AK WP	18000 MAA - 45000
KIVAK, AK WP	LESAD, AK WP	18000 MAA - 45000
LESAD, AK WP	ST MARYS, AK NDB	18000 MAA - 45000
ST MARYS, AK NDB	MC GRATH, AK VORTAC	18000 MAA - 45000
<b>B96</b>		
LARSA, RU WP	GAMBELL, AK NDB/DME	5000 MAA - 18000
<b>G205</b>		
RUTUS, OP FIX	KISME, OP FIX	1500
KISME, OP FIX	GOOFI, OP WP	1500
GOOFI, OP WP	JUNIE, GU FIX	1500
JUNIE, GU FIX	OPLAR, GU FIX	5000
OPLAR, GU FIX	GUMGE, GU FIX	5000
GUMGE, GU FIX	NIMITZ, GU VORTAC	5000
NIMITZ, GU VORTAC	GUYES, OP WP	18000
GUYES, OP WP	TERYY, OP WP	18000
TERYY, OP WP	TEGOD, OP WP	18000

FROM	TO	MEA
<b>G212</b>		
VALDA, OP WP	YUREE, OP WP	5000
		MAA - 18000
YUREE, OP WP	FORT DAVIS, AK NDB	5000
		MAA - 18000
<b>G215</b>		
OLCOT, AK FIX	PLADO, AK FIX	18000
		MAA - 60000
PLADO, AK FIX	SHEMYA, AK VORTAC	18000
		MAA - 60000
SHEMYA, AK VORTAC	CURVS, AK FIX	18000
		MAA - 60000
CURVS, AK FIX	DUTCH HARBOR, AK NDB/DME	18000
		MAA - 60000
<b>G223</b>		
MUBIT, OP FIX	OLGIS, OP FIX	18000
OLGIS, OP FIX	PHILY, OP FIX	18000
PHILY, OP FIX	RISBA, OP WP	6000
<b>G339</b>		
NIMITZ, GU VORTAC	SHAWS, OP WP	6000
SHAWS, OP WP	RIDLL, OP WP	6000
RIDLL, OP WP	NATSS, OP WP	6000
NATSS, OP WP	PAKDO, OP WP	6000
<b>G344</b>		
CUTEE, OP FIX	CARTO, AK FIX	18000
		MAA - 60000
CARTO, AK FIX	CHIPT, AK FIX	18000
		MAA - 60000
CHIPT, AK FIX	CHIKI, AK FIX	18000
		MAA - 60000
CHIKI, AK FIX	CURVS, AK FIX	18000
		MAA - 60000
CURVS, AK FIX	CRYPT, AK FIX	18000
		MAA - 60000
CRYPT, AK FIX	CAMBO, AK FIX	18000
		MAA - 60000
CAMBO, AK FIX	*CUDDA, AK WP	18000
*24000 - MRA		
		MAA - 60000
<b>G349</b>		
MARCC, AK WP	KIVAK, AK WP	18000
		MAA - 60000
KIVAK, AK WP	PALIN, AK WP	18000
		MAA - 60000
PALIN, AK WP	NEONN, AK WP	18000
		MAA - 60000



FROM	TO	MEA
<b>G467</b>		
YELLO, OP FIX	KITSS, OP FIX	18000
KITSS, OP FIX	ACRON, GU FIX	18000
ACRON, GU FIX	PULEE, GU FIX	18000
PULEE, GU FIX	NIMITZ, GU VORTAC	5000
<b>G469</b>		
NYMPH, OP FIX	ONEIL, OP FIX	18000
		MAA - 60000
ONEIL, OP FIX	PINTT, AK FIX	18000
		MAA - 60000
PINTT, AK FIX	CREMR, AK FIX	18000
		MAA - 60000
CREMR, AK FIX	ST PAUL ISLAND, AK NDB/DME	18000
		MAA - 60000
ST PAUL ISLAND, AK NDB/DME	PORT HEIDEN, AK NDB/DME	18000
		MAA - 60000
<b>G575</b>		
CINTO, OP FIX	BIGBY, OP FIX	5500
BIGBY, OP FIX	APIDD, OP FIX	5500
APIDD, OP FIX	HILCO, OP FIX	5500
HILCO, OP FIX	FICKY, OP WP	5500
<b>G583</b>		
BESAT, OP FIX	MARCC, AK WP	18000
		MAA - 60000
MARCC, AK WP	MUNRI, AK WP	18000
		MAA - 45000
MUNRI, AK WP	EMMONAK, AK VOR/DME	18000
		MAA - 60000
<b>G7</b>		
OLTON, RU WP	GAMBELL, AK NDB/DME	5000
		MAA - 18000
<b>H201</b>		
NOME, AK VOR/DME	SLEDD, AK WP	18000
		MAA - 45000
SLEDD, AK WP	AVUBA, AK WP	18000
		MAA - 45000
AVUBA, AK WP	ENEGU, AK WP	18000
		MAA - 45000
ENEGU, AK WP	MUNRI, AK WP	18000
		MAA - 45000
MUNRI, AK WP	KIVAK, AK WP	18000
		MAA - 45000
KIVAK, AK WP	NAYLD, AK FIX	18000
		MAA - 45000

FROM	TO	MEA
<b>H222</b>		
VALDA, OP WP	ICEEE, AK WP	18000
		MAA - 45000
ICEEE, AK WP	SLEDD, AK WP	18000
		MAA - 45000
SLEDD, AK WP	MC GRATH, AK VORTAC	18000
		MAA - 45000
<b>M450</b>		
KARLL, AK WP	COALL, OP WP	18000
		MAA - 60000
<b>M451</b>		
ARBEZ, AK WP	JESRU, OP WP	18000
		MAA - 60000
<b>M452</b>		
HARVZ, AK WP	TAYTA, AK WP	18000
		MAA - 60000
<b>M756</b>		
OLBIE, OP WP	AIBIE, OP WP	6000
AIBIE, OP WP	KEONE, OP WP	6000
<b>R204</b>		
KYWEE, OP WP	KALIN, OP WP	#18000
	#MEA IS ESTABLISHED WITH A GAP IN NAVIGATION SIGNAL COVERAGE.	
<b>R220</b>		
NODLE, AK WP	NICHO, AK WP	18000
		MAA - 60000
NICHO, AK WP	NOSHO, AK FIX	18000
		MAA - 60000
NOSHO, AK FIX	NEONN, AK WP	18000
		MAA - 60000
NEONN, AK WP	NANZA, AK FIX	18000
		MAA - 60000
NANZA, AK FIX	NOLTI, AK FIX	18000
		MAA - 60000
NOLTI, AK FIX	NAYLD, AK FIX	18000
		MAA - 60000
NAYLD, AK FIX	NULUK, AK FIX	18000
		MAA - 60000
NULUK, AK FIX	NANDY, AK FIX	18000
		MAA - 60000
NANDY, AK FIX	NATES, OP FIX	18000
		MAA - 60000
NATES, OP FIX	NIKLL, AK FIX	18000
		MAA - 60000
NIKLL, AK FIX	NYMPH, OP FIX	18000
		MAA - 60000
NYMPH, OP FIX	NUZAN, OP WP	18000
		MAA - 60000

FROM	TO	MEA
<b>R220 - CONTINUED</b>		
NUZAN, OP WP	NRKEY, OP WP	18000
		MAA - 60000
NRKEY, OP WP	NIPPI, OP FIX	18000
		MAA - 60000
<b>R330</b>		
POWAL, AK FIX	SHEMYA, AK VORTAC	18000
		MAA - 60000
<b>R332</b>		
MAJURO, MH NDB/DME	VAVEE, OP FIX	6000
<b>R336</b>		
CARTO, AK FIX	LYYLE, AK FIX	18000
		MAA - 60000
LYYLE, AK FIX	MOUNT MOFFETT, AK NDB/DME	18000
		MAA - 60000
<b>R337</b>		
ISGOG, OP FIX	KOROR, PW NDB/DME	6500
<b>R341</b>		
NATES, OP FIX	OFORD, AK FIX	18000
		MAA - 60000
OFORD, AK FIX	HODDY, AK FIX	18000
		MAA - 60000
HODDY, AK FIX	PUGGY, AK FIX	18000
		MAA - 60000
PUGGY, AK FIX	CHUUK, AK FIX	18000
		MAA - 60000
CHUUK, AK FIX	KODIAK, AK VOR/DME	18000
		MAA - 60000
<b>R451</b>		
OGDEN, AK FIX	POWAL, AK FIX	18000
		MAA - 60000
POWAL, AK FIX	AAMYY, AK FIX	18000
		MAA - 60000
AAMYY, AK FIX	WALLT, AK FIX	18000
		MAA - 60000
WALLT, AK FIX	CHIKI, AK FIX	18000
		MAA - 60000
CHIKI, AK FIX	MOUNT MOFFETT, AK NDB/DME	18000
		MAA - 60000
<b>R463</b>		
MAGGI, HI FIX	TOADS, HI FIX	5000
TOADS, HI FIX	APACK, OP FIX	5000
APACK, OP FIX	AUNTI, OP WP	5500
AUNTI, OP WP	ADOPE, OP WP	5500
ADOPE, OP WP	AXELE, OP WP	5500
AXELE, OP WP	ADTIL, OP WP	5500
ADTIL, OP WP	ALLBE, OP WP	5500

FROM	TO	MEA
 <b>R463 - CONTINUED</b>		
ALLBE, OP WP *22000 - MRA	*ALCOA, OP FIX	5500
 <b>R464</b>		
MAGGI, HI FIX	BITTA, OP FIX	5500
BITTA, OP FIX	BOARD, OP WP	21000
BOARD, OP WP	BEKME, OP WP	5500
BEKME, OP WP	BILLO, OP WP	5500
BILLO, OP WP	BARAZ, OP WP	5500
BARAZ, OP WP	BAART, OP WP	5500
BAART, OP WP	BEBOP, OP FIX	5500
 <b>R465</b>		
MAGGI, HI FIX *16000 - MRA	*SHARK, HI FIX	5500
SHARK, HI FIX	CLUTS, OP FIX	5500
CLUTS, OP FIX	CEBEN, OP WP	5500
CEBEN, OP WP	CIVIT, OP WP	5500
CIVIT, OP WP	CORTT, OP WP	5500
CORTT, OP WP	CUNDU, OP WP	5500
CUNDU, OP WP	CREAN, OP FIX	5500
CREAN, OP FIX	CINNY, OP WP	5500
 <b>R576</b>		
MAUI, HI VORTAC	ALAFU, HI FIX	9000
ALAFU, HI FIX	WAPPO, HI FIX	14000
WAPPO, HI FIX	ONOVY, HI FIX	26000
ONOVY, HI FIX	DENNS, OP FIX	26000
DENNS, OP FIX	DRAYK, OP WP	24000
DRAYK, OP WP	DUSAC, OP WP	5500
DUSAC, OP WP	DIALO, OP WP	5500
DIALO, OP WP	DADIE, OP WP	5500
DADIE, OP WP	DUETS, OP WP	5500
DUETS, OP WP	DINTY, OP FIX	5500
 <b>R577</b>		
MAUI, HI VORTAC	AWAHI, HI FIX	9000
AWAHI, HI FIX	AZIBA, HI FIX	16000
AZIBA, HI FIX	TANFO, HI FIX	35000
TANFO, HI FIX	ALICA, HI FIX	35000
ALICA, HI FIX	EBBER, HI FIX	35000
EBBER, HI FIX	ELOYI, OP WP	21000
ELOYI, OP WP	ERROT, OP WP	5500
ERROT, OP WP	ETNIC, OP WP	5500
ETNIC, OP WP	ETECO, OP WP	5500
ETECO, OP WP	EDSEL, OP FIX	5500
EDSEL, OP FIX	EDTOO, OP FIX	5500
EDTOO, OP FIX	*ELKEY, OP FIX	5500
*26000 - MRA		

FROM	TO	MEA
<b>R578</b>		
DEREC, HI FIX	BYROW, HI FIX	14000
BYROW, HI FIX	FITES, HI FIX	14000
FITES, HI FIX	FAPIS, OP WP	21000
FAPIS, OP WP	FOMAS, OP WP	21000
FOMAS, OP WP	FIZEL, OP WP	5500
FIZEL, OP WP	FLITY, OP WP	5500
FLITY, OP WP	FOOTS, OP FIX	5500
FOOTS, OP FIX	FICKY, OP WP	5500
<b>R580</b>		
OMOTO, OP FIX	OGDEN, AK FIX	18000
		MAA - 60000
OGDEN, AK FIX	OPHET, AK FIX	18000
		MAA - 60000
OPHET, AK FIX	OLCOT, AK FIX	18000
		MAA - 60000
OLCOT, AK FIX	OPAKE, AK FIX	18000
		MAA - 60000
OPAKE, AK FIX	ONEIL, OP FIX	18000
		MAA - 60000
ONEIL, OP FIX	OBOYD, OP WP	18000
		MAA - 60000
OBOYD, OP WP	OFORD, AK FIX	18000
		MAA - 60000
OFORD, AK FIX	OGGOE, AK FIX	18000
		MAA - 60000
OGGOE, AK FIX	ONEOX, OP WP	18000
		MAA - 60000
ONEOX, OP WP	ORVIL, AK FIX	18000
		MAA - 60000
ORVIL, AK FIX	ORCCA, AK FIX	18000
		MAA - 60000
ORCCA, AK FIX	NICHO, AK WP	18000
		MAA - 60000
<b>R584</b>		
CHOKO, OP WP	MCFLY, OP WP	5500
MCFLY, OP WP	MANRE, OP WP	5500
MANRE, OP WP	MAZZA, OP FIX	5500
MAZZA, OP FIX	MAJURO, MH NDB/DME	18000
MAJURO, MH NDB/DME	CURCH, OP WP	18000
CURCH, OP WP	BUCHOLZ, MH NDB	18000
BUCHOLZ, MH NDB	LOOIS, OP FIX	18000
LOOIS, OP FIX	HAVNU, FM FIX	18000
HAVNU, FM FIX	POHNPEI, FM NDB/DME	18000
POHNPEI, FM NDB/DME	BIRUQ, FM FIX	18000
BIRUQ, FM FIX	TRUK, FM NDB/DME	18000
TRUK, FM NDB/DME	GUNSS, OP FIX	18000
GUNSS, OP FIX	JUNIE, GU FIX	18000
JUNIE, GU FIX	OPLAR, GU FIX	5000
OPLAR, GU FIX	GUMGE, GU FIX	5000
GUMGE, GU FIX	NIMITZ, GU VORTAC	5000
NIMITZ, GU VORTAC	OTTRE, OP WP	6000
OTTRE, OP WP	MIKYY, OP WP	18000
MIKYY, OP WP	KEITH, OP FIX	18000

FROM	TO	MEA
<b>R591</b>		
AKISU, OP FIX	ASPIN, AK FIX	18000 MAA - 60000
ASPIN, AK FIX	AAMYY, AK FIX	18000 MAA - 60000
AAMYY, AK FIX	SHEMYA, AK VORTAC	18000 MAA - 60000
SHEMYA, AK VORTAC	AMOND, AK FIX	18000 MAA - 60000
AMOND, AK FIX	ALDOZ, AK FIX	18000 MAA - 60000
ALDOZ, AK FIX	ALUFF, AK FIX	18000 MAA - 60000
ALUFF, AK FIX	ST PAUL ISLAND, AK NDB/DME	18000 MAA - 60000
ST PAUL ISLAND, AK NDB/DME	CHUUK, AK FIX	18000 MAA - 60000
CHUUK, AK FIX	CAPE NEWENHAM, AK NDB/DME	18000 MAA - 60000
CAPE NEWENHAM, AK NDB/DME	HAMND, AK WP	18000 MAA - 60000
<b>R595</b>		
NIMITZ, GU VORTAC	OTTRE, OP WP	6000
OTTRE, OP WP	MIKYY, OP WP	18000
MIKYY, OP WP	KEITH, OP FIX	18000
<b>W21</b>		
NIMITZ, GU VORTAC	KAQTU, CQ FIX	3000
KAQTU, CQ FIX	SANDO, GU FIX	3000
SANDO, GU FIX	NUJCO, MP FIX	9000
NUJCO, MP FIX	KATQO, MP FIX	9000
KATQO, MP FIX	HIRCH, GU FIX	9000
HIRCH, GU FIX	ANEVY, MP FIX	9000
ANEVY, MP FIX	SNAPP, GU FIX	9000
SNAPP, GU FIX	BESSS, OP WP	9000
<b>A216</b>		
MONPI, OP WP	OATSS, OP WP	18000 MAA - 60000
OATSS, OP WP	RIDLL, OP WP	18000 MAA - 60000
RIDLL, OP WP	LOEBB, OP WP	18000 MAA - 60000
LOEBB, OP WP	HOOVR, OP WP	18000 MAA - 60000
HOOVR, OP WP	GALEE, OP WP	18000 MAA - 60000
GALEE, OP WP	FACED, OP WP	18000 MAA - 60000

FROM	TO	MEA
<b>A220</b>		
MAEVA, OP FIX	CRONN, OP FIX	5500
CRONN, OP FIX	BINGE, OP FIX	5500
BINGE, OP FIX	AHND0, OP FIX	5500
AHND0, OP FIX	MANEY, OP WP	5500
		MAA - 60000
MANEY, OP WP	MAFIC, OP FIX	5500
		MAA - 60000
MAFIC, OP FIX	CINNY, OP WP	5500
		MAA - 60000
<b>A221</b>		
NIMITZ, GU VORTAC	CULPS, CQ FIX	3000
		MAA - 60000
CULPS, CQ FIX	ERTTS, GU FIX	1500
		MAA - 60000
ERTTS, GU FIX	MONIE, CQ FIX	1500
		MAA - 60000
MONIE, CQ FIX	LULJY, MP FIX	6000
		MAA - 60000
LULJY, MP FIX	HEXUG, OP FIX	6000
		MAA - 60000
HEXUG, OP FIX	WILLE, CQ FIX	6000
		MAA - 60000
<b>A222</b>		
NIMITZ, GU VORTAC	CLANS, OP WP	20000
		MAA - 60000
CLANS, OP WP	AXIDE, OP WP	20000
		MAA - 60000
AXIDE, OP WP	FIBSS, OP WP	20000
		MAA - 60000
FIBSS, OP WP	KRONK, OP FIX	20000
		MAA - 60000
KRONK, OP FIX	POHNPEI, FM NDB/DME	20000
		MAA - 60000
POHNPEI, FM NDB/DME	AXTEN, FM FIX	20000
		MAA - 60000
AXTEN, FM FIX	KOSRAE, FM NDB/DME	20000
		MAA - 60000
KOSRAE, FM NDB/DME	STEFF, OP FIX	20000
		MAA - 60000
STEFF, OP FIX	BUCHOLZ, MH NDB	18000
		MAA - 60000
<b>A331</b>		
ZIGIE, OP FIX	ZOULU, OP WP	5500
		MAA - 60000
ZOULU, OP WP	ZEMOM, OP WP	5500
		MAA - 60000
ZEMOM, OP WP	ZINNO, OP WP	5500
		MAA - 60000
ZINNO, OP WP	ZAGER, OP WP	5500
		MAA - 60000

FROM	TO	MEA
<b>A331 - CONTINUED</b>		
ZAGER, OP WP	ZANNG, OP FIX	5500 MAA - 60000
ZANNG, OP FIX	SEDAR, OP FIX	5500 MAA - 60000
<b>A332</b>		
AUNTI, OP WP	HALLI, OP WP	5500 MAA - 60000
HALLI, OP WP	HELOP, OP WP	5500 MAA - 60000
HELOP, OP WP	HEKAB, OP WP	5500 MAA - 60000
HEKAB, OP WP	HEMLO, OP WP	5500 MAA - 60000
<b>A337</b>		
JUNIE, GU FIX	AXIDE, OP WP	6000 MAA - 60000
AXIDE, OP WP	FONUG, OP WP	6000 MAA - 60000
FONUG, OP WP	SNAPP, GU FIX	6000 MAA - 60000
SNAPP, GU FIX	TEEDE, OP WP	6000 MAA - 60000
TEEDE, OP WP	TEGOD, OP WP	6000 MAA - 60000
<b>A339</b>		
SHREE, OP FIX	WRNNR, OP FIX	15000 MAA - 60000
WRNNR, OP FIX	TILLY, OP WP	15000 MAA - 60000
TILLY, OP WP	KEITH, OP FIX	15000 MAA - 60000
<b>A342</b>		
OLCOT, AK FIX	PINSO, OP FIX	18000 MAA - 60000
PINSO, OP FIX	AMOND, AK FIX	18000 MAA - 60000
AMOND, AK FIX	DRAPP, AK FIX	18000 MAA - 60000
DRAPP, AK FIX	CRYPT, AK FIX	18000 MAA - 60000
CRYPT, AK FIX	COLD BAY, AK VORTAC	18000 MAA - 60000
<b>A450</b>		
CAHYO, OP WP	TNUGE, OP WP	18000
TNUGE, OP WP	PIGFA, OP WP	18000
PIGFA, OP WP	LOEBB, OP WP	8000
LOEBB, OP WP	BUCAT, OP WP	8000
BUCAT, OP WP	NIMITZ, GU VORTAC	8000



FROM	TO	MEA
<b>A450 - CONTINUED</b>		
NIMITZ, GU VORTAC	BAGBE, GU FIX	5000
BAGBE, GU FIX	HOPPY, GU FIX	5000
HOPPY, GU FIX	FONUG, OP WP	5000
		MAA - 60000
FONUG, OP WP	STINE, GU FIX	5000
		MAA - 60000
STINE, GU FIX	DEWSS, OP FIX	18000
		MAA - 60000
DEWSS, OP FIX	JIMOS, OP WP	5500
		MAA - 60000
JIMOS, OP WP	NGUEN, OP WP	5500
		MAA - 60000
NGUEN, OP WP	NATIE, OP WP	5500
		MAA - 60000
NATIE, OP WP	RESEE, OP WP	5500
		MAA - 60000
RESEE, OP WP	SYSTA, OP WP	5500
		MAA - 60000
SYSTA, OP WP	BRIUN, OP WP	5500
		MAA - 60000
BRIUN, OP WP	HOOPA, OP FIX	5500
		MAA - 60000
HOOPA, OP FIX	*KATHS, HI FIX	5500
*29000 - MRA		
		MAA - 60000
<b>A578</b>		
POHNPEI, FM NDB/DME	FENSE, OP FIX	18000
		MAA - 60000
<b>A590</b>		
PASRO, OP FIX	POWAL, AK FIX	18000
		MAA - 60000
POWAL, AK FIX	PLADO, AK FIX	18000
		MAA - 60000
PLADO, AK FIX	PINSO, OP FIX	18000
		MAA - 60000
PINSO, OP FIX	POOFF, OP WP	18000
		MAA - 60000
POOFF, OP WP	PINTT, AK FIX	18000
		MAA - 60000
PINTT, AK FIX	PTZGR, AK WP	18000
		MAA - 60000
PTZGR, AK WP	PUGGY, AK FIX	18000
		MAA - 60000
PUGGY, AK FIX	POETT, OP FIX	18000
		MAA - 60000
POETT, OP FIX	SELDM, AK FIX	18000
		MAA - 60000
SELDM, AK FIX	PORGE, AK FIX	18000
		MAA - 60000
PORGE, AK FIX	HAMND, AK WP	18000
		MAA - 60000

FROM	TO	MEA
<b>A597</b>		
ADBON, OP FIX	OKOLE, OP WP	18000
OKOLE, OP WP	GALSS, OP FIX	18000
GALSS, OP FIX	JUNIE, GU FIX	18000
JUNIE, GU FIX	OPLAR, GU FIX	5000
OPLAR, GU FIX	GUMGE, GU FIX	5000
GUMGE, GU FIX	NIMITZ, GU VORTAC	5000
NIMITZ, GU VORTAC	WUVEN, GU FIX	5000
WUVEN, GU FIX	REEDE, OP WP	5000
REEDE, OP WP	RICHH, OP WP	5000
RICHH, OP WP	MONPI, OP WP	5000
<b>A598</b>		
MARTI, OP FIX	MAJURO, MH NDB/DME	2300
<b>B200</b>		
BISOX, OP FIX	ANJJE, OP FIX	5500
ANJJE, OP FIX	CARLS, OP FIX	5500
CARLS, OP FIX	BENTS, OP FIX	5500
BENTS, OP FIX	AMATT, OP FIX	5500
AMATT, OP FIX	TONYS, OP FIX	5500
TONYS, OP FIX	FICKY, OP WP	5500
<b>B233</b>		
GALENA, AK VOR/DME	SANGL, AK WP	18000
		MAA - 45000
SANGL, AK WP	KUTAL, RU WP	18000
		MAA - 45000
<b>B240</b>		
ERNIK, RU WP	IDROD, AK WP	18000
		MAA - 45000
IDROD, AK WP	AVUBA, AK WP	18000
		MAA - 45000
AVUBA, AK WP	EMMONAK, AK VOR/DME	18000
		MAA - 45000
<b>B241</b>		
EMMONAK, AK VOR/DME	ENEGU, AK WP	18000
		MAA - 45000
ENEGU, AK WP	ROCET, AK WP	18000
		MAA - 45000
ROCET, AK WP	RUSOR, RU WP	18000
		MAA - 45000
<b>AB244</b>		
FRENK, OP WP	KOTZEBUE, AK VOR/DME	5000
		MAA - 40000

FROM	TO	MEA
<b>AB452</b>		
ATIGO, OP WP	KERRY, OP FIX	6000
KERRY, OP FIX	KRONK, OP FIX	6000
KRONK, OP FIX	KRASZ, OP FIX	6000
KRASZ, OP FIX	DOHRT, OP FIX	6000
<b>B453</b>		
BOXER, OP WP	KYLLE, OP FIX	18000
KYLLE, OP FIX	KANUA, OP FIX	18000
KANUA, OP FIX	VIDKU, CANADA FIX	18000
VIDKU, CANADA FIX	TAMRU, CANADA FIX	18000
TAMRU, CANADA FIX	SIMLU, CANADA FIX	18000
SIMLU, CANADA FIX	KURTT, OP FIX	18000
KURTT, OP FIX	PETPA, CANADA FIX	18000
PETPA, CANADA FIX	NAKBI, CANADA FIX	18000
NAKBI, CANADA FIX	METPA, CANADA FIX	18000
METPA, CANADA FIX	KATCH, AK FIX	18000
KATCH, AK FIX	MIDDLETON ISLAND, AK VOR/DME	18000
<b>B454</b>		
UPNAR, OP FIX	COMIR, OP FIX	5500
COMIR, OP FIX	BORIC, OP FIX	5500
BORIC, OP FIX	ARENS, OP FIX	5500
ARENS, OP FIX	TONYS, OP FIX	5500
<b>B577</b>		
PASSA, OP FIX	QUIGG, OP FIX	5500
QUIGG, OP FIX	SANTA, OP FIX	5500
SANTA, OP FIX	CANOL, OP FIX	5500
CANOL, OP FIX	BELAN, OP FIX	5500
BELAN, OP FIX	AHNDQ, OP FIX	5500
AHNDQ, OP FIX	LENNQ, OP FIX	5500
LENNQ, OP FIX	FICKY, OP WP	5500
<b>B581</b>		
WOOPY, OP FIX	WACOS, OP FIX	5500
WACOS, OP FIX	WOSLU, OP FIX	5500
WOSLU, OP FIX	WAYSE, OP FIX	5500
WAYSE, OP FIX	WINTY, OP FIX	5500
WINTY, OP FIX	CAMOS, OP FIX	5500
CAMOS, OP FIX	BALKS, OP FIX	5500
BALKS, OP FIX	AFONE, OP FIX	5500
AFONE, OP FIX	WEDES, OP FIX	5500
WEDES, OP FIX	FICKY, OP WP	5500
<b>B586</b>		
OMLET, OP FIX	TOESS, OP WP	18000
TOESS, OP WP	WINZR, OP WP	18000
WINZR, OP WP	NIMITZ, GU VORTAC	18000
NIMITZ, GU VORTAC	ASADE, GU FIX	5000

FROM	TO	MEA
<b>B586 - CONTINUED</b>		
ASADE, GU FIX	KAPOK, GU FIX	5000
KAPOK, GU FIX	HUTEL, OP FIX	18000
HUTEL, OP FIX	NUTTI, OP FIX	18000
NUTTI, OP FIX	PIKOK, OP FIX	18000
<b>B589</b>		
MAJURO, MH NDB/DME	ELNUR, OP FIX	18000
<b>B932</b>		
BAMOK, OP FIX	MORLY, AK WP	18000
		MAA - 45000
MORLY, AK WP	EPLOS, AK WP	18000
		MAA - 45000
EPLOS, AK WP	KIVAK, AK WP	18000
		MAA - 45000
KIVAK, AK WP	LESAD, AK WP	18000
		MAA - 45000
LESAD, AK WP	ST MARYS, AK NDB	18000
		MAA - 45000
ST MARYS, AK NDB	MC GRATH, AK VORTAC	18000
		MAA - 45000
<b>B96</b>		
LARSA, RU WP	GAMBELL, AK NDB/DME	5000
		MAA - 18000
<b>G205</b>		
RUTUS, OP FIX	KISME, OP FIX	1500
KISME, OP FIX	GOOFI, OP WP	1500
GOOFI, OP WP	JUNIE, GU FIX	1500
JUNIE, GU FIX	OPLAR, GU FIX	5000
OPLAR, GU FIX	GUMGE, GU FIX	5000
GUMGE, GU FIX	NIMITZ, GU VORTAC	5000
NIMITZ, GU VORTAC	GUYES, OP WP	18000
GUYES, OP WP	TERYY, OP WP	18000
TERYY, OP WP	TEGOD, OP WP	18000
<b>G212</b>		
VALDA, OP WP	YUREE, OP WP	5000
		MAA - 18000
YUREE, OP WP	FORT DAVIS, AK NDB	5000
		MAA - 18000
<b>G215</b>		
OLCOT, AK FIX	PLADO, AK FIX	18000
		MAA - 60000
PLADO, AK FIX	SHEMYA, AK VORTAC	18000
		MAA - 60000
SHEMYA, AK VORTAC	CURVS, AK FIX	18000
		MAA - 60000
CURVS, AK FIX	DUTCH HARBOR, AK NDB/DME	18000
		MAA - 60000

FROM	TO	MEA
<b>G223</b>		
MUBIT, OP FIX	OLGIS, OP FIX	18000
OLGIS, OP FIX	PHILY, OP FIX	18000
PHILY, OP FIX	RISBA, OP WP	6000
<b>G339</b>		
NIMITZ, GU VORTAC	SHAWS, OP WP	6000
SHAWS, OP WP	RIDLL, OP WP	6000
RIDLL, OP WP	NATSS, OP WP	6000
NATSS, OP WP	PAKDO, OP WP	6000
<b>G344</b>		
CUTEE, OP FIX	CARTO, AK FIX	18000
		MAA - 60000
CARTO, AK FIX	CHIPT, AK FIX	18000
		MAA - 60000
CHIPT, AK FIX	CHIKI, AK FIX	18000
		MAA - 60000
CHIKI, AK FIX	CURVS, AK FIX	18000
		MAA - 60000
CURVS, AK FIX	CRYPT, AK FIX	18000
		MAA - 60000
CRYPT, AK FIX	CAMBO, AK FIX	18000
		MAA - 60000
CAMBO, AK FIX	*CUDDA, AK WP	18000
*24000 - MRA		MAA - 60000
<b>G349</b>		
MARCC, AK WP	KIVAK, AK WP	18000
		MAA - 60000
KIVAK, AK WP	PALIN, AK WP	18000
		MAA - 60000
PALIN, AK WP	NEONN, AK WP	18000
		MAA - 60000
<b>G467</b>		
YELLO, OP FIX	KITSS, OP FIX	18000
KITSS, OP FIX	ACRON, GU FIX	18000
ACRON, GU FIX	PULEE, GU FIX	18000
PULEE, GU FIX	NIMITZ, GU VORTAC	5000
<b>G469</b>		
NYMPH, OP FIX	ONEIL, OP FIX	18000
		MAA - 60000
ONEIL, OP FIX	PINTT, AK FIX	18000
		MAA - 60000
PINTT, AK FIX	CREMR, AK FIX	18000
		MAA - 60000

FROM	TO	MEA
<b>G469 - CONTINUED</b>		
CREMR, AK FIX	ST PAUL ISLAND, AK NDB/DME	18000 MAA - 60000
ST PAUL ISLAND, AK NDB/DME	PORT HEIDEN, AK NDB/DME	18000 MAA - 60000
<b>G575</b>		
CINTO, OP FIX	BIGBY, OP FIX	5500
BIGBY, OP FIX	APIDD, OP FIX	5500
APIDD, OP FIX	HILCO, OP FIX	5500
HILCO, OP FIX	FICKY, OP WP	5500
<b>G583</b>		
BESAT, OP FIX	MARCC, AK WP	18000 MAA - 60000
MARCC, AK WP	MUNRI, AK WP	18000 MAA - 45000
MUNRI, AK WP	EMMONAK, AK VOR/DME	18000 MAA - 60000
<b>G7</b>		
OLTON, RU WP	GAMBELL, AK NDB/DME	5000 MAA - 18000
<b>H201</b>		
NOME, AK VOR/DME	SLEDD, AK WP	18000 MAA - 45000
SLEDD, AK WP	AVUBA, AK WP	18000 MAA - 45000
AVUBA, AK WP	ENEGU, AK WP	18000 MAA - 45000
ENEGU, AK WP	MUNRI, AK WP	18000 MAA - 45000
MUNRI, AK WP	KIVAK, AK WP	18000 MAA - 45000
KIVAK, AK WP	NAYLD, AK FIX	18000 MAA - 45000
<b>H222</b>		
VALDA, OP WP	ICEEE, AK WP	18000 MAA - 45000
ICEEE, AK WP	SLEDD, AK WP	18000 MAA - 45000
SLEDD, AK WP	MC GRATH, AK VORTAC	18000 MAA - 45000
<b>M450</b>		
KARLL, AK WP	COALL, OP WP	18000 MAA - 60000

FROM	TO	MEA
<b>M451</b>		
ARBEZ, AK WP	JESRU, OP WP	18000 MAA - 60000
<b>M452</b>		
HARVZ, AK WP	TAYTA, AK WP	18000 MAA - 60000
<b>M756</b>		
OLBIE, OP WP	AIBIE, OP WP	6000
AIBIE, OP WP	KEONE, OP WP	6000
<b>R204</b>		
KYWEE, OP WP	KALIN, OP WP	#18000
#MEA IS ESTABLISHED WITH A GAP IN NAVIGATION SIGNAL COVERAGE.		
<b>R220</b>		
NODLE, AK WP	NICHO, AK WP	18000 MAA - 60000
NICHO, AK WP	NOSHO, AK FIX	18000 MAA - 60000
NOSHO, AK FIX	NEONN, AK WP	18000 MAA - 60000
NEONN, AK WP	NANZA, AK FIX	18000 MAA - 60000
NANZA, AK FIX	NOLTI, AK FIX	18000 MAA - 60000
NOLTI, AK FIX	NAYLD, AK FIX	18000 MAA - 60000
NAYLD, AK FIX	NULUK, AK FIX	18000 MAA - 60000
NULUK, AK FIX	NANDY, AK FIX	18000 MAA - 60000
NANDY, AK FIX	NATES, OP FIX	18000 MAA - 60000
NATES, OP FIX	NIKLL, AK FIX	18000 MAA - 60000
NIKLL, AK FIX	NYMPH, OP FIX	18000 MAA - 60000
NYMPH, OP FIX	NUZAN, OP WP	18000 MAA - 60000
NUZAN, OP WP	NRKEY, OP WP	18000 MAA - 60000
NRKEY, OP WP	NIPPI, OP FIX	18000 MAA - 60000
<b>R330</b>		
POWAL, AK FIX	SHEMYA, AK VORTAC	18000 MAA - 60000

FROM	TO	MEA
<b>R332</b>		
MAJURO, MH NDB/DME	VAVEE, OP FIX	6000
<b>R336</b>		
CARTO, AK FIX	LYYLE, AK FIX	18000 MAA - 60000
LYYLE, AK FIX	MOUNT MOFFETT, AK NDB/DME	18000 MAA - 60000
<b>R337</b>		
ISGOG, OP FIX	KOROR, PW NDB/DME	6500
<b>R341</b>		
NATES, OP FIX	OFORD, AK FIX	18000 MAA - 60000
OFORD, AK FIX	HODDY, AK FIX	18000 MAA - 60000
HODDY, AK FIX	PUGGY, AK FIX	18000 MAA - 60000
PUGGY, AK FIX	CHUUK, AK FIX	18000 MAA - 60000
CHUUK, AK FIX	KODIAK, AK VOR/DME	18000 MAA - 60000
<b>R451</b>		
OGDEN, AK FIX	POWAL, AK FIX	18000 MAA - 60000
POWAL, AK FIX	AAMYY, AK FIX	18000 MAA - 60000
AAMYY, AK FIX	WALLT, AK FIX	18000 MAA - 60000
WALLT, AK FIX	CHIKI, AK FIX	18000 MAA - 60000
CHIKI, AK FIX	MOUNT MOFFETT, AK NDB/DME	18000 MAA - 60000
<b>R463</b>		
MAGGI, HI FIX	TOADS, HI FIX	5000
TOADS, HI FIX	APACK, OP FIX	5000
APACK, OP FIX	AUNTI, OP WP	5500
AUNTI, OP WP	ADOPE, OP WP	5500
ADOPE, OP WP	AXELE, OP WP	5500
AXELE, OP WP	ADTIL, OP WP	5500
ADTIL, OP WP	ALLBE, OP WP	5500
ALLBE, OP WP	*ALCOA, OP FIX	5500
*22000 - MRA		



FROM

TO

MEA

**R464**

MAGGI, HI FIX	BITTA, OP FIX	5500
BITTA, OP FIX	BOARD, OP WP	21000
BOARD, OP WP	BEKME, OP WP	5500
BEKME, OP WP	BILLO, OP WP	5500
BILLO, OP WP	BARAZ, OP WP	5500
BARAZ, OP WP	BAART, OP WP	5500
BAART, OP WP	BEBOP, OP FIX	5500

**R465**

MAGGI, HI FIX *16000 - MRA	*SHARK, HI FIX	5500
SHARK, HI FIX	CLUTS, OP FIX	5500
CLUTS, OP FIX	CEBEN, OP WP	5500
CEBEN, OP WP	CIVIT, OP WP	5500
CIVIT, OP WP	CORTT, OP WP	5500
CORTT, OP WP	CUNDU, OP WP	5500
CUNDU, OP WP	CREAN, OP FIX	5500
CREAN, OP FIX	CINNY, OP WP	5500

**R576**

MAUI, HI VORTAC	ALAFU, HI FIX	9000
ALAFU, HI FIX	WAPPO, HI FIX	14000
WAPPO, HI FIX	ONOVY, HI FIX	26000
ONOVY, HI FIX	DENNS, OP FIX	26000
DENNS, OP FIX	DRAYK, OP WP	24000
DRAYK, OP WP	DUSAC, OP WP	5500
DUSAC, OP WP	DIALO, OP WP	5500
DIALO, OP WP	DADIE, OP WP	5500
DADIE, OP WP	DUETS, OP WP	5500
DUETS, OP WP	DINTY, OP FIX	5500

**R577**

MAUI, HI VORTAC	AWAHI, HI FIX	9000
AWAHI, HI FIX	AZIBA, HI FIX	16000
AZIBA, HI FIX	TANFO, HI FIX	35000
TANFO, HI FIX	ALICA, HI FIX	35000
ALICA, HI FIX	EBBER, HI FIX	35000
EBBER, HI FIX	ELOYI, OP WP	21000
ELOYI, OP WP	ERROT, OP WP	5500
ERROT, OP WP	ETNIC, OP WP	5500
ETNIC, OP WP	ETECO, OP WP	5500
ETECO, OP WP	EDSEL, OP FIX	5500
EDSEL, OP FIX	EDTOO, OP FIX	5500
EDTOO, OP FIX	*ELKEY, OP FIX	5500
*26000 - MRA		

FROM	TO	MEA
<b>R578</b>		
DEREC, HI FIX	BYROW, HI FIX	14000
BYROW, HI FIX	FITES, HI FIX	14000
FITES, HI FIX	FAPIS, OP WP	21000
FAPIS, OP WP	FOMAS, OP WP	21000
FOMAS, OP WP	FIZEL, OP WP	5500
FIZEL, OP WP	FLITY, OP WP	5500
FLITY, OP WP	FOOTS, OP FIX	5500
FOOTS, OP FIX	FICKY, OP WP	5500

<b>R580</b>		
OMOTO, OP FIX	OGDEN, AK FIX	18000
		MAA - 60000
OGDEN, AK FIX	OPHET, AK FIX	18000
		MAA - 60000
OPHET, AK FIX	OLCOT, AK FIX	18000
		MAA - 60000
OLCOT, AK FIX	OPAKE, AK FIX	18000
		MAA - 60000
OPAKE, AK FIX	ONEIL, OP FIX	18000
		MAA - 60000
ONEIL, OP FIX	OBOYD, OP WP	18000
		MAA - 60000
OBOYD, OP WP	OFORD, AK FIX	18000
		MAA - 60000
OFORD, AK FIX	OGGOE, AK FIX	18000
		MAA - 60000
OGGOE, AK FIX	ONEOX, OP WP	18000
		MAA - 60000
ONEOX, OP WP	ORVIL, AK FIX	18000
		MAA - 60000
ORVIL, AK FIX	ORCCA, AK FIX	18000
		MAA - 60000
ORCCA, AK FIX	NICHO, AK WP	18000
		MAA - 60000

<b>R584</b>		
CHOKO, OP WP	MCFLY, OP WP	5500
MCFLY, OP WP	MANRE, OP WP	5500
MANRE, OP WP	MAZZA, OP FIX	5500
MAZZA, OP FIX	MAJURO, MH NDB/DME	18000
MAJURO, MH NDB/DME	CURCH, OP WP	18000
CURCH, OP WP	BUCHOLZ, MH NDB	18000
BUCHOLZ, MH NDB	LOOIS, OP FIX	18000
LOOIS, OP FIX	HAVNU, FM FIX	18000
HAVNU, FM FIX	POHNPEI, FM NDB/DME	18000
POHNPEI, FM NDB/DME	BIRUQ, FM FIX	18000
BIRUQ, FM FIX	TRUK, FM NDB/DME	18000
TRUK, FM NDB/DME	GUNSS, OP FIX	18000
GUNSS, OP FIX	JUNIE, GU FIX	18000
JUNIE, GU FIX	OPLAR, GU FIX	5000
OPLAR, GU FIX	GUMGE, GU FIX	5000

FROM	TO	MEA
<b>R584 - CONTINUED</b>		
GUMGE, GU FIX	NIMITZ, GU VORTAC	5000
NIMITZ, GU VORTAC	OTTRE, OP WP	6000
OTTRE, OP WP	MIKYY, OP WP	18000
MIKYY, OP WP	KEITH, OP FIX	18000
<b>R591</b>		
AKISU, OP FIX	ASPIN, AK FIX	18000
		MAA - 60000
ASPIN, AK FIX	AAMYY, AK FIX	18000
		MAA - 60000
AAMYY, AK FIX	SHEMYA, AK VORTAC	18000
		MAA - 60000
SHEMYA, AK VORTAC	AMOND, AK FIX	18000
		MAA - 60000
AMOND, AK FIX	ALDOZ, AK FIX	18000
		MAA - 60000
ALDOZ, AK FIX	ALUFF, AK FIX	18000
		MAA - 60000
ALUFF, AK FIX	ST PAUL ISLAND, AK NDB/DME	18000
		MAA - 60000
ST PAUL ISLAND, AK NDB/DME	CHUUK, AK FIX	18000
		MAA - 60000
CHUUK, AK FIX	CAPE NEWENHAM, AK NDB/DME	18000
		MAA - 60000
CAPE NEWENHAM, AK NDB/DME	HAMND, AK WP	18000
		MAA - 60000
<b>R595</b>		
NIMITZ, GU VORTAC	OTTRE, OP WP	6000
OTTRE, OP WP	MIKYY, OP WP	18000
MIKYY, OP WP	KEITH, OP FIX	18000
<b>AW21</b>		
NIMITZ, GU VORTAC	KAQTU, CQ FIX	3000
KAQTU, CQ FIX	SANDO, GU FIX	3000
SANDO, GU FIX	NUJCO, MP FIX	9000
NUJCO, MP FIX	KATQO, MP FIX	9000
KATQO, MP FIX	HIRCH, GU FIX	9000
HIRCH, GU FIX	ANEVY, MP FIX	9000
ANEVY, MP FIX	SNAPP, GU FIX	9000
SNAPP, GU FIX	BESSS, OP WP	9000

FROM

TO

MEA

MAA

**§95.3000 LOW ALTITUDE RNAV ROUTES****95.3201 RNAV ROUTE T201**

MEVAE, SC WP	TRUEX, SC WP	2200	7000
TRUEX, SC WP	FEGNO, NC WP	2400	7000
FEGNO, NC WP	NUROE, NC WP	2700	7000
NUROE, NC WP	BORTZ, NC WP	3900	7000

**95.3202 RNAV ROUTE T202**

GURSH, SC WP	AWRYT, SC WP	2400	8000
AWRYT, SC WP	RICHE, SC FIX	2400	8000
RICHE, SC FIX	HUSTN, NC FIX	2500	8000
HUSTN, NC FIX	FEGNO, NC WP	2500	8000
FEGNO, NC WP	GANTS, NC FIX	2600	8000
GANTS, NC FIX	ZADEL, NC WP	2700	8000

**95.3203 RNAV ROUTE T203**

ANDYS, SC FIX	AWRYT, SC WP	2400	17500
AWRYT, SC WP	ROUTH, NC WP	2800	17500
ROUTH, NC WP	FADOS, NC WP	3400	17500
FADOS, NC WP	OREAD, NC WP	3500	17500

**95.3204 RNAV ROUTE T204**

TAYLOR, FL VORTAC	BRUNSWICK, GA VORTAC	2100	15000
-------------------	----------------------	------	-------

**95.3205 RNAV ROUTE T205**

OCALA, FL VORTAC *2500 - MOCA	VALDOSTA, GA VOR/DME	*3000	15000
----------------------------------	----------------------	-------	-------

**95.3206 RNAV ROUTE T206**

ENADE, NC WP	FADOS, NC WP	3000	17500
FADOS, NC WP	GOTHS, NC WP	3400	17500
GOTHS, NC WP	NUROE, NC WP	3400	17500
NUROE, NC WP	ZADEL, NC WP	3000	17500

**95.3207 RNAV ROUTE T207**

ORMOND BEACH, FL VORTAC	CARRA, FL FIX	2300	15000
CARRA, FL FIX	MONIA, GA FIX	1900	15000
MONIA, GA FIX	WAYCROSS, GA VORTAC	2300	15000

**95.3208 RNAV ROUTE T208**

GATORS, FL VORTAC	CARRA, FL FIX	2100	15000
CARRA, FL FIX	ORMOND BEACH, FL VORTAC	2300	15000

**95.3209 RNAV ROUTE T209**

EHEJO, GA FIX	JAMTA, GA WP	2000	17500
JAMTA, GA WP	COLLIERS, SC VORTAC	2500	17500

**95.3210 RNAV ROUTE T210**

TAYLOR, FL VORTAC	BRADO, FL FIX	1900	9000
-------------------	---------------	------	------

**95.3211 RNAV ROUTE T211**

OCALA, FL VORTAC	JUTTS, FL WP	2500	15000
JUTTS, FL WP	CARRA, FL FIX	1900	15000
CARRA, FL FIX	CRAIG, FL VORTAC	2100	15000

FROM	TO	MEA	MAA
<b>95.3212 RNAV ROUTE T212</b>			
RASHE, PA FIX	SELINGROVE, PA VORTAC	4000	17500
SELINGROVE, PA VORTAC	DIANO, PA FIX	3700	17500
DIANO, PA FIX	WILKES-BARRE, PA VORTAC	5000	17500
WILKES-BARRE, PA VORTAC	LAAYK, PA FIX	4000	17500
LAAYK, PA FIX	WEETS, NY FIX	4700	17500
WEETS, NY FIX	NELIE, CT FIX	3500	17500
NELIE, CT FIX	PUTNAM, CT VOR/DME	3000	17500
<b>95.3213 RNAV ROUTE T213</b>			
LOUISVILLE, KY VORTAC	GAMKE, IN WP	#3600	8000
#NORTHBOUND EXPECT 7000			
SOUTHBOUND EXPECT 6000			
GAMKE, IN WP	RICHMOND, IN VORTAC	#2800	8000
#NORTHBOUND EXPECT 7000			
SOUTHBOUND EXPECT 6000			
<b>95.3214 RNAV ROUTE T214</b>			
OREAD, NC WP	BORTZ, NC WP	3500	17500
BORTZ, NC WP	THMSN, NC WP	3400	17500
THMSN, NC WP	ZADEL, NC WP	2400	17500
ZADEL, NC WP	ORPEE, NC WP	2700	17500
<b>95.3215 RNAV ROUTE T215</b>			
LEXINGTON, KY VORTAC	GAMKE, IN WP	#3000	8000
#NORTHBOUND EXPECT 6000			
SOUTHBOUND EXPECT 5000			
<b>95.3216 RNAV ROUTE T216</b>			
PHILIPSBURG, PA VORTAC	WILLIAMSPORT, PA VOR/DME	4200	17500
WILLIAMSPORT, PA VOR/DME	ELEXY, PA WP	4500	17500
ELEXY, PA WP	LAAYK, PA FIX	4100	17500
LAAYK, PA FIX	HELON, NY FIX	4000	17500
HELON, NY FIX	KINGSTON, NY VOR/DME	4000	17500
KINGSTON, NY VOR/DME	MOONI, CT FIX	3200	17500
MOONI, CT FIX	HARTFORD, CT VOR/DME	3200	17500
HARTFORD, CT VOR/DME	GROTON, CT VOR/DME	2600	17500
GROTON, CT VOR/DME	SANDY POINT, RI VOR/DME	*2000	17500
*1500 - MOCA			
SANDY POINT, RI VOR/DME	NANTUCKET, MA VOR/DME	2000	17500
<b>95.3217 RNAV ROUTE T217</b>			
LEXINGTON, KY VORTAC	BOSTR, OH FIX	#3000	8000
#NORTHBOUND EXPECT 7000			
SOUTHBOUND EXPECT 6000			
BOSTR, OH FIX	HEDEN, OH FIX	#2700	8000
#NORTHBOUND EXPECT 7000			
SOUTHBOUND EXPECT 6000			

FROM	TO	MEA	MAA
<b>95.3217 RNAV ROUTE T217 - CONTINUED</b>			
HEDEN, OH FIX #NORTHBOUND EXPECT 7000 SOUTHBOUND EXPECT 6000	SPRINGFIELD, OH VOR/DME	#2800	8000
SPRINGFIELD, OH VOR/DME #NORTHBOUND EXPECT 7000 SOUTHBOUND EXPECT 6000	BONEE, OH FIX	#2900	8000
<b>95.3218 RNAV ROUTE T218</b>			
STONYFORK, PA VOR/DME	LAAYK, PA FIX	4200	17500
LAAYK, PA FIX	SPARTA, NJ VORTAC	4000	17500
<b>95.3219 RNAV ROUTE T219</b>			
NANWAK, AK NDB/DME *1700 - MOCA	RUFVY, AK WP	*2300	17500
RUFVY, AK WP *1300 - MOCA	ACATE, AK WP	*2000	17500
ACATE, AK WP *5400 - MOCA	BROUS, AK FIX	*6000	17500
BROUS, AK FIX *5000 - MOCA	DILLINGHAM, AK VOR/DME	*6000	17500
<b>95.3221 RNAV ROUTE T221</b>			
MAZIE, PA FIX *2200 - MOCA	ALLENTOWN, PA VORTAC	*3000	17500
ALLENTOWN, PA VORTAC	BINGHAMTON, NY VORTAC	4000	17500
<b>95.3222 RNAV ROUTE T222</b>			
BAERE, AK WP	ST PAUL ISLAND, AK NDB/DME	3600	17500
ST PAUL ISLAND, AK NDB/DME *1800 - MOCA	RUFVY, AK WP	*3000	17500
RUFVY, AK WP *1400 - MOCA	BETHEL, AK VORTAC	*3000	17500
BETHEL, AK VORTAC	MC GRATH, AK VORTAC	5000	17500
MC GRATH, AK VORTAC	NENANA, AK VORTAC	5000	17500
NENANA, AK VORTAC *3200 - MOCA	FAIRBANKS, AK VORTAC	*4000	17500
<b>95.3223 RNAV ROUTE T223</b>			
CAPE NEWENHAM, AK NDB/DME	DILLINGHAM, AK VOR/DME	4400	17500
DILLINGHAM, AK VOR/DME	FAGIN, AK FIX	4400	17500
FAGIN, AK FIX	NONDA, AK FIX	8400	17500
NONDA, AK FIX *10000 - MCA BLUGA, AK FIX , SW BND	BLUGA, AK FIX	12400	17500
BLUGA, AK FIX *7400 - MCA AMOTT, AK FIX , SW BND	AMOTT, AK FIX	3000	17500
AMOTT, AK FIX	ANCHORAGE, AK VOR/DME	3000	17500
<b>95.3225 RNAV ROUTE T225</b>			
HOOPER BAY, AK VOR/DME	AKELT, AK FIX	4600	17500
AKELT, AK FIX	ALMOT, AK FIX	4400	17500
ALMOT, AK FIX	UNALAKLEET, AK VOR/DME	3700	17500
UNALAKLEET, AK VOR/DME	EDMON, AK FIX	5000	17500
EDMON, AK FIX	VENCE, AK FIX	5900	17500

FROM

TO

MEA

MAA

**95.3225 RNAV ROUTE T225 - CONTINUED**

VENCE, AK FIX	GALENA, AK VOR/DME	3400	17500
GALENA, AK VOR/DME	KUHZE, AK FIX	3400	17500
KUHZE, AK FIX	CHOKK, AK FIX	6800	17500
CHOKK, AK FIX	TANANA, AK VOR/DME	4000	17500
TANANA, AK VOR/DME	REEBA, AK FIX	4000	17500
REEBA, AK FIX	FAIRBANKS, AK VORTAC	5000	17500
*4700 - MCA FAIRBANKS, AK VORTAC , W BND			

**95.3226 RNAV ROUTE T226**

JOHNSTONE POINT, AK VOR/DME	FIDAL, AK FIX	5000	17500
*7000 - MCA FIDAL, AK FIX , N BND			
FIDAL, AK FIX	ROBES, AK FIX	8000	17500
*8900 - MCA ROBES, AK FIX , N BND			
ROBES, AK FIX	KLUNG, AK FIX	10000	17500
*KLUNG, AK FIX	GULKANA, AK VOR/DME	7000	17500
*7100 - MCA KLUNG, AK FIX , S BND			
GULKANA, AK VOR/DME	DOZEY, AK FIX	5000	17500
DOZEY, AK FIX	PAXON, AK FIX	**8000	17500
*9500 - MCA PAXON, AK FIX , N BND			
*7300 - MOCA			
PAXON, AK FIX	DONEL, AK FIX	*12000	17500
*11500 - MOCA			
*DONEL, AK FIX	BIG DELTA, AK VORTAC	7000	17500
*10600 - MCA DONEL, AK FIX , S BND			
BIG DELTA, AK VORTAC	HEXAX, AK WP	7000	17500
HEXAX, AK WP	FORT YUKON, AK VORTAC	*4000	17500
*3100 - MOCA			

**95.3227 RNAV ROUTE T227**

SHEMYA, AK VORTAC	JANNT, AK WP	3400	17500
JANNT, AK WP	BAERE, AK WP	2900	17500
BAERE, AK WP	ALEUT, AK FIX	3300	17500
ALEUT, AK FIX	MORDI, AK FIX	2500	17500
MORDI, AK FIX	BINAL, AK FIX	4900	17500
BINAL, AK FIX	PORT HEIDEN, AK NDB/DME	3800	17500
PORT HEIDEN, AK NDB/DME	CULTI, AK WP	*3700	17500
*1900 - MOCA			
CULTI, AK WP	BATTY, AK FIX	*6100	17500
*5600 - MOCA			
BATTY, AK FIX	AMOTT, AK FIX	**13000	17500
*5200 - MCA AMOTT, AK FIX , SW BND			
*12300 - MOCA			
AMOTT, AK FIX	BIG LAKE, AK VORTAC	*3400	17500
*2700 - MOCA			
BIG LAKE, AK VORTAC	SURES, AK FIX	7000	17500
SURES, AK FIX	CAWIN, AK FIX	*9700	17500
*8600 - MOCA			
CAWIN, AK FIX	LIBER, AK FIX	9000	17500
LIBER, AK FIX	GLOWS, AK FIX	7100	17500
*4800 - MCA GLOWS, AK FIX , S BND			
GLOWS, AK FIX	FAIRBANKS, AK VORTAC	3400	17500
FAIRBANKS, AK VORTAC	PESGE, AK WP	5500	17500
PESGE, AK WP	FIPSU, AK WP	8400	17500

FROM	TO	MEA	MAA
<b>95.3227 RNAV ROUTE T227 - CONTINUED</b>			
FIPSU, AK WP *7000 - MCA CUGOB, AK WP , S BND *10300 - MOCA	CUGOB, AK WP	**11000	17500
CUGOB, AK WP	SIKLV, AK WP	4500	17500
SIKLV, AK WP	DEADHORSE, AK VOR/DME	2200	17500
<b>95.3228 RNAV ROUTE T228</b>			
CAPE NEWENHAM, AK NDB/DME	KUCYE, AK WP	4600	17500
KUCYE, AK WP	RUFVY, AK WP	2000	17500
RUFVY, AK WP	HOOPER BAY, AK VOR/DME	3000	17500
HOOPER BAY, AK VOR/DME *4400 - MOCA	NOME, AK VOR/DME	*5000	17500
NOME, AK VOR/DME	HIKAX, AK WP	7000	17500
HIKAX, AK WP	SHISHMAREF, AK NDB	4000	17500
SHISHMAREF, AK NDB *2000 - MOCA	ECIPI, AK FIX	*10000	17500
ECIPI, AK FIX *3800 - MOCA	JAPKI, AK WP	*8000	17500
JAPKI, AK WP *4200 - MOCA	PODKE, AK WP	*13000	17500
PODKE, AK WP	CIRSU, AK WP	3800	17500
CIRSU, AK WP	BARROW, AK VOR/DME	2000	17500
BARROW, AK VOR/DME *1500 - MOCA	DEADHORSE, AK VOR/DME	*2000	17500
DEADHORSE, AK VOR/DME *1300 - MOCA	ROCES, AK WP	*2000	17500
<b>95.3229 RNAV ROUTE T229</b>			
*FAIRBANKS, AK VORTAC *4700 - MCA FAIRBANKS, AK VORTAC , W BND	REEBA, AK FIX	5000	17500
REEBA, AK FIX	TANANA, AK VOR/DME	4000	17500
TANANA, AK VOR/DME *5500 - MOCA	HUSLIA, AK VOR/DME	*6000	17500
HUSLIA, AK VOR/DME	SELAWIK, AK VOR/DME	4000	17500
SELAWIK, AK VOR/DME *2500 - MOCA	KOTZEBUE, AK VOR/DME	*3000	17500
KOTZEBUE, AK VOR/DME	POINT HOPE, AK NDB	4000	17500
<b>95.3230 RNAV ROUTE T230</b>			
ST PAUL ISLAND, AK NDB/DME *2700 - MOCA	CHINOOK, AK NDB	*3000	17500
<b>95.3231 RNAV ROUTE T231</b>			
*FAIRBANKS, AK VORTAC *4300 - MCA FAIRBANKS, AK VORTAC , W BND	HOBOM, AK WP	5100	17500
HOBOM, AK WP	MIPMY, AK WP	6300	17500
MIPMY, AK WP	SELAWIK, AK VOR/DME	3300	17500
SELAWIK, AK VOR/DME	KOTZEBUE, AK VOR/DME	3400	17500
<b>95.3232 RNAV ROUTE T232</b>			
NORTHWAY, AK VORTAC	BIG DELTA, AK VORTAC	8000	17500
BIG DELTA, AK VORTAC *4300 - MOCA	FAIRBANKS, AK VORTAC	*5000	17500



FROM	TO	MEA	MAA
<b>95.3232 RNAV ROUTE T232 - CONTINUED</b>			
FAIRBANKS, AK VORTAC *5200 - MOCA	BETTLES, AK VOR/DME	*6000	17500
BETTLES, AK VOR/DME	BRONX, AK FIX	9000	17500
BRONX, AK FIX *1200 - MOCA	BARROW, AK VOR/DME	*4000	17500
<b>95.3233 RNAV ROUTE T233</b>			
AMBLER, AK NDB/DME	KORKY, AK WP	5000	17500
KORKY, AK WP	ENCOR, AK WP	7000	17500
ENCOR, AK WP	EVANSVILLE, AK NDB	5000	17500
<b>95.3234 RNAV ROUTE T234</b>			
*FAIRBANKS, AK VORTAC	TOLLO, AK FIX	5000	17500
TOLLO, AK FIX	RAMPA, AK FIX	7000	17500
<b>95.3235 RNAV ROUTE T235</b>			
ATQASUK, AK NDB *1300 - MOCA	NUIQSUT VILLAGE, AK NDB	*3000	17500
<b>95.3236 RNAV ROUTE T236</b>			
NENANA, AK VORTAC	RAMPA, AK FIX	7000	17500
<b>95.3237 RNAV ROUTE T237</b>			
*HOMER, AK VOR/DME *4800 - MCA HOMER, AK VOR/DME , E BND *8500 - MOCA	WUXAN, AK WP	**9000	17500
WUXAN, AK WP *4100 - MOCA	MIDDLETON ISLAND, AK VOR/DME	*5000	17500
<b>95.3238 RNAV ROUTE T238</b>			
RAMPA, AK FIX	BETTLES, AK VOR/DME	7000	17500
<b>95.3240 RNAV ROUTE T240</b>			
BETTLES, AK VOR/DME	TEGDE, AK FIX	7800	17500
TEGDE, AK FIX *4700 - MCA DERIK, AK FIX , S BND	DERIK, AK FIX	9700	17500
DERIK, AK FIX	SHELO, AK FIX	3600	17500
SHELO, AK FIX	DEADHORSE, AK VOR/DME	2000	17500
<b>95.3241 RNAV ROUTE T241</b>			
LATCH, AK FIX	LEVEL ISLAND, AK VOR/DME	5000	17500
<b>95.3242 RNAV ROUTE T242</b>			
*TALKEETNA, AK VOR/DME *12100 - MCA TALKEETNA, AK VOR/DME , N BND *15300 - MOCA	JOKAP, AK WP	**16000	17500
*JOKAP, AK WP *11500 - MCA JOKAP, AK WP , S BND	KUTDE, AK WP	6000	17500
KUTDE, AK WP *9400 - MOCA	LACIL, AK WP	*15000	17500
LACIL, AK WP *1800 - MOCA	BARROW, AK VOR/DME	*8000	17500

FROM	TO	MEA	MAA
<b>95.3243 RNAV ROUTE T243</b>			
PUNGO, NC FIX	ZOLMN, NC FIX	*4000	17000
*1500 - MOCA			
<b>95.3244 RNAV ROUTE T244</b>			
NOME, AK VOR/DME	CONFI, AK WP	3000	17500
CONFI, AK WP	CHEFF, AK WP	5300	17500
CHEFF, AK WP	BETPE, AK WP	6400	17500
*7800 - MCA BETPE, AK WP , SE BND			
BETPE, AK WP	CEXIX, AK WP	10000	17500
CEXIX, AK WP	CAKAD, AK WP	6600	17500
*6400 - MCA CAKAD, AK WP , NW BND			
CAKAD, AK WP	ANCHORAGE, AK VOR/DME	3000	17500
<b>95.3245 RNAV ROUTE T245</b>			
SEAL BEACH, CA VORTAC	SANTA MONICA, CA VOR/DME	2500	17500
SANTA MONICA, CA VOR/DME	SILEX, CA FIX	4000	17500
<b>95.3246 RNAV ROUTE T246</b>			
BARROW, AK VOR/DME	GALENA, AK VOR/DME	9200	17500
GALENA, AK VOR/DME	MC GRATH, AK VORTAC	5800	17500
MC GRATH, AK VORTAC	WINOR, AK FIX	4900	17500
*7500 - MCA WINOR, AK FIX , SE BND			
WINOR, AK FIX	FFITZ, AK FIX	8200	17500
FFITZ, AK FIX	FRIDA, AK FIX	8800	17500
*7600 - MCA FRIDA, AK FIX , NW BND			
FRIDA, AK FIX	IVANN, AK FIX	6600	17500
*5900 - MCA IVANN, AK FIX , W BND			
IVANN, AK FIX	ANCHORAGE, AK VOR/DME	2200	17500
<b>95.3247 RNAV ROUTE T247</b>			
SEAL BEACH, CA VORTAC	SANTA MONICA, CA VOR/DME	2500	17500
SANTA MONICA, CA VOR/DME	CANOG, CA FIX	5000	17500
<b>95.3248 RNAV ROUTE T248</b>			
GAMBELL, AK NDB/DME	QAYAQ, AK WP	3600	17500
QAYAQ, AK WP	EMMONAK, AK VOR/DME	3000	17500
<b>95.3249 RNAV ROUTE T249</b>			
VAN NUYS, CA VOR/DME	SANTA MONICA, CA VOR/DME	4700	17500
SANTA MONICA, CA VOR/DME	SEAL BEACH, CA VORTAC	2500	17500
<b>95.3250 RNAV ROUTE T250</b>			
BETHEL, AK VORTAC	AKELT, AK FIX	3800	17500
AKELT, AK FIX	QAYAQ, AK WP	3000	17500
QAYAQ, AK WP	KUKULIAK, AK VOR/DME	3700	17500
<b>95.3251 RNAV ROUTE T251</b>			
FARMINGTON, MO VORTAC	FORISTELL, MO VORTAC	3000	6000
FORISTELL, MO VORTAC	RIVRS, IL FIX	2700	6000

FROM	TO	MEA	MAA
<b>95.3252 RNAV ROUTE T252</b>			
NOME, AK VOR/DME	KOTZEBUE, AK VOR/DME	5900	17500
KOTZEBUE, AK VOR/DME	PERCI, AK WP	3000	17500
PERCI, AK WP	WARRT, AK WP	7000	17500
WARRT, AK WP	DEADHORSE, AK VOR/DME	3000	17500
<b>95.3254 RNAV ROUTE T254</b>			
COLLEGE STATION, TX VORTAC	HIPPS, TX WP	3000	15000
HIPPS, TX WP	EAKES, TX WP	3000	15000
EAKES, TX WP	CREPO, TX WP	3100	15000
CREPO, TX WP	LAKE CHARLES, LA VORTAC	2200	15000
<b>95.3255 RNAV ROUTE T255</b>			
MARTHAS VINEYARD, MA VOR/DME	FALMA, RI FIX	2000	17500
FALMA, RI FIX	PROVIDENCE, RI VORTAC	2000	17500
PROVIDENCE, RI VORTAC	NOXSE, RI FIX	2500	17500
NOXSE, RI FIX	BLATT, CT FIX	2500	17500
BLATT, CT FIX	NELIE, CT FIX	2800	17500
<b>95.3257 RNAV ROUTE T257</b>			
BIG SUR, CA VORTAC	ISIFU, CA FIX	7300	17500
ISIFU, CA FIX	SUTRO, CA FIX	4900	17500
SUTRO, CA FIX	POINT REYES, CA VORTAC	4000	17500
<b>95.3259 RNAV ROUTE T259</b>			
SAN JOSE, CA VOR/DME	CEDES, CA FIX	6200	17500
CEDES, CA FIX	MOVDD, CA FIX	5900	17500
*5000 - MCA MOVDD, CA FIX, SW BND			
MOVDD, CA FIX	SACRAMENTO, CA VORTAC	3200	17500
<b>95.3260 RNAV ROUTE T260</b>			
NOME, AK VOR/DME	TIN CITY, AK NDB/DME	6900	17500
TIN CITY, AK NDB/DME	COGNU, AK WP	5300	17500
COGNU, AK WP	POINT HOPE, AK NDB	3000	17500
<b>95.3261 RNAV ROUTE T261</b>			
WOODSIDE, CA VORTAC	ALTAM, CA FIX	5000	17500
<b>95.3262 RNAV ROUTE T262</b>			
KODIAK, AK VOR/DME	WUXAN, AK WP	**6000	17500
*5200 - MCA WUXAN, AK WP, E BND			
*3800 - MOCA			
WUXAN, AK WP	JOHNSTONE POINT, AK VOR/DME	7000	17500
<b>95.3263 RNAV ROUTE T263</b>			
SUNOL, CA FIX	SCAGGS ISLAND, CA VORTAC	4600	17500
<b>95.3264 RNAV ROUTE T264</b>			
KODIAK, AK VOR/DME	ZAXUM, AK WP	*6000	17500
*4000 - MOCA			
ZAXUM, AK WP	MIDDLETON ISLAND, AK VOR/DME	*3000	17500
*2200 - MOCA			

FROM	TO	MEA	MAA
<b>95.3265 RNAV ROUTE T265</b>			
AHMED, IL FIX *2500 - MOCA	START, IL FIX	*4000	8000
START, IL FIX *2500 - MOCA	BULLZ, IL FIX	*4000	8000
BULLZ, IL FIX *2600 - MOCA	VEENA, WI FIX	*4000	8000
<b>95.3266 RNAV ROUTE T266</b>			
RADKY, AK FIX	XADZY, AK WP	7000	17500
XADZY, AK WP	VULHO, AK WP	6000	17500
VULHO, AK WP	FOGID, AK WP	5200	17500
FOGID, AK WP	YICAX, AK WP	4500	17500
YICAX, AK WP	NEREE, AK WP	5000	17500
NEREE, AK WP	VAZPU, AK WP	5100	17500
VAZPU, AK WP	DOOZI, AK FIX	6200	17500
DOOZI, AK FIX	ANNETTE ISLAND, AK VOR/DME	5400	17500
<b>95.3267 RNAV ROUTE T267</b>			
NOME, AK VOR/DME *6000 - MOCA	JKSA, AK WP	*6700	17500
JKSA, AK WP *2700 - MOCA	BALIN, AK FIX	*3400	17500
BALIN, AK FIX *2600 - MOCA	KOTZEBUE, AK VOR/DME	*3300	17500
<b>95.3269 RNAV ROUTE T269</b>			
ANNETTE ISLAND, AK VOR/DME	TOKEE, AK FIX	5700	17500
TOKEE, AK FIX	FLIPS, AK FIX	6300	17500
FLIPS, AK FIX	BIORKA ISLAND, AK VORTAC	6000	17500
BIORKA ISLAND, AK VORTAC	SALIS, AK FIX	5100	17500
SALIS, AK FIX *2000 - MOCA	CENTA, AK FIX	*6200	17500
CENTA, AK FIX	YAKUTAT, AK VOR/DME	2000	17500
YAKUTAT, AK VOR/DME	MALAS, AK FIX	2400	17500
MALAS, AK FIX *5300 - MOCA	KATAT, AK FIX	*9000	17500
KATAT, AK FIX *3400 - MOCA	CASEL, AK FIX	*7000	17500
CASEL, AK FIX	JOHNSTONE POINT, AK VOR/DME	4800	17500
*4800 - MCA JOHNSTONE POINT, AK VOR/DME , E BND	FIMIB, AK WP	3200	17500
JOHNSTONE POINT, AK VOR/DME *5400 - MCA FIMIB, AK WP , W BND	ANCHORAGE, AK VOR/DME	8800	17500
FIMIB, AK WP *6300 - MCA ANCHORAGE, AK VOR/DME , E BND	YONEK, AK FIX	3000	17500
ANCHORAGE, AK VOR/DME	TORTE, AK FIX	5000	17500
YONEK, AK FIX *8400 - MCA TORTE, AK FIX , W BND	VEILL, AK FIX	10600	17500
TORTE, AK FIX *8000 - MCA VEILL, AK FIX , E BND	SPARREVOHN, AK VOR/DME	6600	17500
VEILL, AK FIX	ACRAN, AK FIX	5200	17500
SPARREVOHN, AK VOR/DME	VIDDA, AK FIX	6000	17500
ACRAN, AK FIX	BETHEL, AK VORTAC	2100	17500
VIDDA, AK FIX			

FROM	TO	MEA	MAA
<b>95.3270 RNAV ROUTE T270</b>			
NORTON BAY, AK NDB *5400 - MOCA	HEXOG, AK WP	*6000	17500
HEXOG, AK WP	SHISHMAREF, AK NDB	5000	17500
<b>95.3271 RNAV ROUTE T271</b>			
COLD BAY, AK VORTAC	BINAL, AK FIX	4400	17500
BINAL, AK FIX	KING SALMON, AK VORTAC	2700	17500
KING SALMON, AK VORTAC	JIVCO, AK WP	3000	17500
JIVCO, AK WP	WOLCI, AK WP	4000	17500
WOLCI, AK WP *8000 - MCA WIDVA, AK WP , NE BND	WIDVA, AK WP	7000	17500
WIDVA, AK WP *10700 - MCA ZINAM, AK WP , SW BND	ZINAM, AK WP	11800	17500
ZINAM, AK WP	AMOTT, AK FIX	2500	17500
<b>95.3272 RNAV ROUTE T272</b>			
HALLSVILLE, MO VORTAC	VANDALIA, IL VORTAC	2700	6000
<b>95.3273 RNAV ROUTE T273</b>			
FAIRBANKS, AK VORTAC	AYKID, AK FIX	6700	17500
AYKID, AK FIX	TUVVO, AK FIX	6000	17500
TUVVO, AK FIX *8000 - MCA SOTGE, AK WP , S BND	SOTGE, AK WP	11300	17500
SOTGE, AK WP *2800 - MOCA	ROCES, AK WP	*4000	17500
<b>95.3274 RNAV ROUTE T274</b>			
NEWPORT, OR VORTAC *5000 - MCA CRAAF, OR FIX , SW BND	CRAAF, OR FIX	5500	17500
<b>95.3275 RNAV ROUTE T275</b>			
BETHEL, AK VORTAC	UNALAKLEET, AK VOR/DME	5900	17500
<b>95.3276 RNAV ROUTE T276</b>			
COUGA, WA FIX	CARBY, WA FIX	6500	17500
<b>95.3277 RNAV ROUTE T277</b>			
BETTLES, AK VOR/DME *4000 - MOCA	JIGTI, AK WP	*6000	17500
JIGTI, AK WP *7000 - MOCA	NOKFE, AK WP	*8000	17500
NOKFE, AK WP *9400 - MOCA	VOVUY, AK WP	*10300	17500
VOVUY, AK WP *9500 - MOCA	EPEHO, AK WP	*16000	17500
EPEHO, AK WP *5500 - MOCA	POINT LAY, AK NDB	*6400	17500
<b>95.3278 RNAV ROUTE T278</b>			
HAPIT, AK FIX	CSPER, AK FIX	4000	17500
CSPER, AK FIX	SISTERS ISLAND, AK VORTAC	5300	17500
<b>95.3279 RNAV ROUTE T279</b>			
ALEUT, AK FIX	BETHEL, AK VORTAC	3200	17500

FROM	TO	MEA	MAA
<b>95.3280 RNAV ROUTE T280</b>			
FLIPS, AK FIX *6300 - MOCA	LEVEL ISLAND, AK VOR/DME	*7000	17500
<b>95.3281 RNAV ROUTE T281</b>			
YOZLE, NE FIX	BOKKI, NE FIX	4700	17500
BOKKI, NE FIX	AINSWORTH, NE VOR/DME	4600	17500
AINSWORTH, NE VOR/DME	LKOTA, SD WP	4400	17500
LKOTA, SD WP	PIERRE, SD VORTAC	4300	17500
<b>95.3282 RNAV ROUTE T282</b>			
VENCE, AK FIX	HORSI, AK FIX	5000	17500
HORSI, AK FIX	PERZO, AK WP	4700	17500
PERZO, AK WP	FAIRBANKS, AK VORTAC	4300	17500
<b>95.3283 RNAV ROUTE T283</b>			
SCOTTSBLUFF, NE VORTAC	GORDON, NE NDB	6300	17500
GORDON, NE NDB *5000 - MOCA	WNDED, SD WP	*5500	17500
WNDED, SD WP	PIERRE, SD VORTAC	5000	17500
<b>95.3285 RNAV ROUTE T285</b>			
NORTH PLATTE, NE VORTAC	THEDFORD, NE VOR/DME	5000	17500
THEDFORD, NE VOR/DME	MARSS, NE FIX	4900	17500
MARSS, NE FIX	VALENTINE, NE NDB	4800	17500
VALENTINE, NE NDB	LKOTA, SD WP	4500	17500
LKOTA, SD WP	WINNER, SD VOR	4300	17500
WINNER, SD VOR	HURON, SD VORTAC	4000	17500
<b>95.3286 RNAV ROUTE T286</b>			
RAPID CITY, SD VORTAC	GORDON, NE NDB	5700	17500
GORDON, NE NDB	EFFEX, NE FIX	5600	17500
EFFEX, NE FIX	THEDFORD, NE VOR/DME	5400	17500
THEDFORD, NE VOR/DME	BOKKI, NE FIX	4900	17500
BOKKI, NE FIX	GRAND ISLAND, NE VORTAC	4600	17500
<b>95.3287 RNAV ROUTE T287</b>			
DENNN, VA WP *3400 - MOCA	CAARY, VA WP	*5200	10000
CAARY, VA WP *6100 - MOCA	WILMY, VA WP	*6900	10000
WILMY, VA WP *4900 - MOCA	KAIJE, VA WP	*5400	10000
KAIJE, VA WP	BAMMY, WV WP	5500	10000
BAMMY, WV WP *4300 - MOCA	REEES, PA WP	*5000	10000
REEES, PA WP *3800 - MOCA	TOMYD, MD WP	*5000	10000
<b>95.3288 RNAV ROUTE T288</b>			
GILLETTE, WY VOR/DME	TRTTL, WY WP	7000	17500
TRTTL, WY WP	KARAS, WY FIX	9000	17500
KARAS, WY FIX	PACTO, SD FIX	10000	17500
PACTO, SD FIX	RAPID CITY, SD VORTAC	7100	17500
RAPID CITY, SD VORTAC	WNDED, SD WP	5000	17500
WNDED, SD WP	VALENTINE, NE NDB	5000	17500

FROM	TO	MEA	MAA
<b>95.3288 RNAV ROUTE T288 –CONTINUED</b>			
VALENTINE, NE NDB *4200 - MOCA	AINSWORTH, NE VOR/DME	*4700	17500
AINSWORTH, NE VOR/DME	FESNT, NE WP	4500	17500
FESNT, NE WP	WOLBACH, NE VORTAC	4300	17500
<b>95.3290 RNAV ROUTE T290</b>			
SCAIL, AL WP	BBAIT, GA WP	4000	17500
BBAIT, GA WP	BBASS, GA WP	3500	17500
BBASS, GA WP	BBOAT, GA WP	2500	17500
BBOAT, GA WP	BOBBR, GA WP	2400	17500
BOBBR, GA WP	JACET, GA WP	2400	17500
<b>95.3291 RNAV ROUTE T291</b>			
LOUIE, MD FIX *1800 - MOCA	BAABS, MD WP	*5000	11000
BAABS, MD WP *3000 - MOCA	HARRISBURG, PA VORTAC	*5000	11000
HARRISBURG, PA VORTAC	SELINGROVE, PA VORTAC	3300	17500
SELINGROVE, PA VORTAC	MILTON, PA VORTAC	3200	17500
MILTON, PA VORTAC	MEGSS, PA FIX	3500	17500
MEGSS, PA FIX	LAAYK, PA FIX	4000	17500
LAAYK, PA FIX	DELANCEY, NY VOR/DME	4400	17500
DELANCEY, NY VOR/DME	ALBANY, NY VORTAC	5600	17500
<b>95.3292 RNAV ROUTE T292</b>			
RKMRT, GA WP	POLL, GA WP	2900	17500
POLL, GA WP	CCATT, GA WP	3600	17500
CCATT, GA WP	REELL, GA WP	3700	17500
REELL, GA WP	TRREE, GA WP	2600	17500
TRREE, GA WP	JACET, GA WP	2400	17500
<b>95.3293 RNAV ROUTE T293</b>			
CHUTT, AL WP	NFTRY, GA WP	2500	17500
NFTRY, GA WP	RTLRY, GA WP	3200	17500
RTLRY, GA WP	HONRR, GA WP	3300	17500
HONRR, GA WP	POLL, GA WP	3300	17500
POLL, GA WP	DAISI, GA WP	4700	17500
<b>95.3294 RNAV ROUTE T294</b>			
HEFIN, AL FIX	BBAIT, GA WP	4000	17500
BBAIT, GA WP	JMPPR, GA WP	3500	17500
JMPPR, GA WP	GRANT, GA FIX	3000	17500
<b>95.3295 RNAV ROUTE T295</b>			
LOUIE, MD FIX *1800 - MOCA	BAABS, MD WP	*5000	11000
BAABS, MD WP *2400 - MOCA	LANCASTER, PA VORTAC	*5000	11000
LANCASTER, PA VORTAC	WILKES-BARRE, PA VORTAC	4000	17500
WILKES-BARRE, PA VORTAC	LAAYK, PA FIX	4000	17500
LAAYK, PA FIX	SAGES, NY FIX	6400	17500
SAGES, NY FIX	SASHA, MA FIX	6100	17500
SASHA, MA FIX	KEENE, NH VORTAC	3600	17500
KEENE, NH VORTAC	CONCORD, NH VORTAC	5000	17500

FROM	TO	MEA	MAA
<b>95.3295 RNAV ROUTE T295 – CONTINUED</b>			
CONCORD, NH VORTAC	KENNEBUNK, ME VOR/DME	3000	17500
KENNEBUNK, ME VOR/DME	BRNNS, ME FIX	3000	17500
BRNNS, ME FIX	BANGOR, ME VORTAC	3000	17500
<b>95.3296 RNAV ROUTE T296</b>			
JMPPR, GA WP *3000 - GNSS MEA	BBASS, GA WP	#*3000	17500
BBASS, GA WP *2500 - GNSS MEA	TATRS, GA WP	#*2500	17500
TATRS, GA WP *2500 - GNSS MEA	TACKL, GA WP	#*2500	17500
<b>95.3297 RNAV ROUTE T297</b>			
PAIRA, GA WP	NFTRY, GA WP	3400	17500
NFTRY, GA WP	HEFIN, AL FIX	3400	17500
HEFIN, AL FIX	RKMRT, GA WP	3200	17500
RKMRT, GA WP	CHTTE, GA WP	2900	17500
CHTTE, GA WP	DAISI, GA WP	4000	17500
DAISI, GA WP	AWSON, GA FIX	5000	17500
AWSON, GA FIX	REELL, GA WP	3300	17500
<b>95.3299 RNAV ROUTE T299</b>			
UCREK, VA WP	KAIJE, VA WP	5000	10000
KAIJE, VA WP	BAMMY, WV WP	5500	10000
BAMMY, WV WP *4300 - MOCA	REEES, PA WP	*5000	10000
REEES, PA WP *3800 - MOCA	SCAPE, PA FIX	*5000	10000
<b>95.3300 RNAV ROUTE T300</b>			
ALBANY, NY VORTAC	CANAN, NY FIX	3400	17500
CANAN, NY FIX	SHIGY, MA FIX	3900	17500
SHIGY, MA FIX	STELA, MA FIX	4000	17500
STELA, MA FIX	MOLDS, MA FIX	3900	17500
MOLDS, MA FIX	TOMES, MA FIX	3400	17500
TOMES, MA FIX	COBOL, MA FIX	3400	17500
COBOL, MA FIX	NELIE, CT FIX	3300	17500
NELIE, CT FIX	WIPOR, CT FIX	2600	17500
WIPOR, CT FIX	NORWICH, CT VOR/DME	2400	17500
NORWICH, CT VOR/DME	LAFAY, RI FIX	2300	17500
LAFAY, RI FIX	MINNK, RI FIX	2100	17500
MINNK, RI FIX	FALMA, RI FIX	1800	17500
FALMA, RI FIX	MARTHAS VINEYARD, MA VOR/DME	2000	17500
<b>95.3302 RNAV ROUTE T302</b>			
CUKIS, OR WP	JJACE, OR WP	7000	17500
JJACE, OR WP	JJETT, OR WP	8000	17500
JJETT, OR WP	JERMM, OR WP	8000	17500
JERMM, OR WP *5500 - MOCA	CUPRI, OR FIX	*7000	17500



FROM	TO	MEA	MAA
<b>95.3304 RNAV ROUTE T304</b>			
GLARA, OR FIX	PUTZZ, OR WP	7500	17500
PUTZZ, OR WP	JJETT, OR WP	8000	17500
JJETT, OR WP	WISSL, OR WP	8000	17500
WISSL, OR WP	HERBS, OR FIX	*7000	17500
*6000 - MOCA			
<b>95.3306 RNAV ROUTE T306</b>			
LOS ANGELES, CA VORTAC	PRADO, CA FIX	4000	17500
PRADO, CA FIX	PARADISE, CA VORTAC	5000	17500
PARADISE, CA VORTAC	SETER, CA FIX	5500	17500
*12100 - MCA SETER, CA FIX , E BND			
SETER, CA FIX	BANDS, CA FIX	9000	17500
BANDS, CA FIX	PALM SPRINGS, CA VORTAC	13000	17500
*11800 - MCA PALM SPRINGS, CA VORTAC , W BND			
PALM SPRINGS, CA VORTAC	BLYTHE, CA VORTAC	8000	17500
BLYTHE, CA VORTAC	BUCKEYE, AZ VORTAC	6000	17500
BUCKEYE, AZ VORTAC	PERKY, AZ FIX	5000	17500
PERKY, AZ FIX	PHOENIX, AZ VORTAC	4000	17500
PHOENIX, AZ VORTAC	TOTEC, AZ FIX	5000	17500
*5500 - MCA TOTEC, AZ FIX , E BND			
TOTEC, AZ FIX	TUCSON, AZ VORTAC	6500	17500
TUCSON, AZ VORTAC	NOCHI, AZ WP	10700	17500
NOCHI, AZ WP	ANIMA, NM FIX	10700	17500
ANIMA, NM FIX	DARCE, NM FIX	9000	17500
DARCE, NM FIX	COLUMBUS, NM VOR/DME	*9000	17500
*8200 - MOCA			
COLUMBUS, NM VOR/DME	EL PASO, TX VORTAC	9000	17500
<b>95.3310 RNAV ROUTE T310</b>			
TUCSON, AZ VORTAC	SULLI, AZ FIX	**8000	17500
*9200 - MCA SULLI, AZ FIX , E BND			
*7200 - MOCA			
SULLI, AZ FIX	MESCA, AZ FIX	10000	17500
MESCA, AZ FIX	NOCHI, AZ WP	10000	17500
NOCHI, AZ WP	SAN SIMON, AZ VORTAC	10000	17500
SAN SIMON, AZ VORTAC	SILVER CITY, NM VORTAC	10300	17500
SILVER CITY, NM VORTAC	KEAPS, NM FIX	10300	17500
*11600 - MCA KEAPS, NM FIX , NE BND			
KEAPS, NM FIX	TRUTH OR CONSEQUENCES, NM VORTAC	12300	17500
<b>95.3319 RNAV ROUTE T319</b>			
CCLAY, GA WP	DUNCS, GA WP	2700	17500
DUNCS, GA WP	SHURT, GA WP	2700	17500
SHURT, GA WP	KLOWD, GA WP	3100	17500
KLOWD, GA WP	BLEWW, GA WP	3100	17500
<b>95.3321 RNAV ROUTE T321</b>			
BBOAT, GA WP	TACKL, GA WP	2500	17500
TACKL, GA WP	REELL, GA WP	2600	17500
REELL, GA WP	BIGNN, GA WP	3700	17500

FROM	TO	MEA	MAA
<b>95.3323 RNAV ROUTE T323</b>			
CROCS, GA WP	BOBBR, GA WP	2300	17500
BOBBR, GA WP	BIGNN, GA WP	2700	17500
BIGNN, GA WP	ZPPLN, NC WP	7000	17500
ZPPLN, NC WP	HIGGI, NC WP	7400	17500
<b>95.3325 RNAV ROUTE T325</b>			
BOWLING GREEN, KY VORTAC *2400 - MOCA	RENRO, KY FIX	*4500	17500
RENRO, KY FIX *2100 - MOCA	LOONE, KY WP	*4500	17500
LOONE, KY WP *2100 - MOCA	APALO, IN FIX	*4500	17500
APALO, IN FIX	BUNKA, IN FIX	2500	17500
BUNKA, IN FIX	TERRE HAUTE, IN VORTAC	2400	17500
<b>95.3608 RNAV ROUTE T608</b>			
WOZEE, NY WP *2400 - MOCA	U.S. CANADIAN BORDER	*3000	17500
U.S. CANADIAN BORDER *2900 - MOCA #FOR THAT AIRSPACE OVER U.S. TERRITORY.	HOCKE, MI WP	##3500	17500
<b>95.3616 RNAV ROUTE T616</b>			
FLINT, MI VORTAC	URSSA, MI WP	2500	17500
URSSA, MI WP	HOCKE, MI WP	2800	17500
HOCKE, MI WP *2100 - MOCA	U.S. CANADIAN BORDER	*6000	17500
<b>95.3781 RNAV ROUTE T781</b>			
FLINT, MI VORTAC *2200 - MOCA	KATTY, MI FIX	*3000	17500
KATTY, MI FIX *2900 - MOCA	HANKY, MI FIX	*4000	17500
HANKY, MI FIX *2800 - MOCA	ADRIE, MI FIX	*4000	17500
ADRIE, MI FIX *2800 - MOCA	MARGN, MI FIX	*4000	17500
MARGN, MI FIX *2800 - MOCA	BLUEZ, MI FIX	*4000	17500
BLUEZ, MI FIX *2800 - MOCA	U.S. CANADIAN BORDER	*4000	17500
<b>95.3502 RNAV ROUTE TK502</b>			
WESTMINSTER, MD VORTAC	TAYLO, MD WP	2700	17500
TAYLO, MD WP *2000 - MOCA	WINGO, PA WP	*2500	17500
WINGO, PA WP	SINON, PA WP	2400	17500
SINON, PA WP	GRIBL, PA WP	2400	17500
GRIBL, PA WP	TOLAN, NJ WP	2100	17500
TOLAN, NJ WP *1500 - MOCA	BALDE, NY WP	*2100	17500
BALDE, NY WP *1400 - MOCA	SPATE, NY WP	*2100	17500
SPATE, NY WP	DECKR, NY WP	2100	17500

FROM	TO	MEA	MAA
<b>95.3504 RNAV ROUTE TK504</b>			
RUSEY, MD WP *1500 - MOCA	CIDOB, MD WP	*1800	17500
CIDOB, MD WP	HAMOR, PA WP	2300	17500
HAMOR, PA WP *2000 - MOCA	ARCUM, PA WP	*2300	17500
ARCUM, PA WP	TULLY, PA WP	2600	17500
TULLY, PA WP	BORKE, NJ FIX	2000	17500
BORKE, NJ FIX	BANKA, NJ WP	2000	17500

FROM	TO	MEA	MAA
------	----	-----	-----

**§95.4000 HIGH ALTITUDE RNAV ROUTES**

**95.4001 RNAV ROUTE Q1**

POINT REYES, CA VORTAC *18000 - GNSS MEA	ETCHY, CA WP	*24000	45000
ETCHY, CA WP *18000 - GNSS MEA *DME/DME/IRU MEA	TOCOS, CA WP	*24000	45000
TOCOS, CA WP *18000 - GNSS MEA *DME/DME/IRU MEA	ENVIE, CA WP	*24000	45000
ENVIE, CA WP *18000 - GNSS MEA *DME/DME/IRU MEA	ELENN, CA WP	*24000	45000
ELENN, CA WP *18000 - GNSS MEA *DME/DME/IRU MEA	EBINY, OR WP	*24000	45000
EBINY, OR WP *18000 - GNSS MEA *DME/DME/IRU MEA	EASON, OR WP	*24000	45000
EASON, OR WP *18000 - GNSS MEA *DME/DME/IRU MEA	ERAVE, WA WP	*24000	45000
ERAVE, WA WP *18000 - GNSS MEA *DME/DME/IRU MEA	ELMAA, WA FIX	*24000	45000

**95.4002 RNAV ROUTE Q2**

BOILE, CA FIX *18000 - GNSS MEA *DME/DME/IRU MEA	HEDVI, AZ WP	*24000	45000
HEDVI, AZ WP *18000 - GNSS MEA *DME/DME/IRU MEA	HOBOL, AZ WP	*24000	45000
HOBOL, AZ WP *18000 - GNSS MEA *DME/DME/IRU MEA	ITUCO, AZ WP	*24000	45000
ITUCO, AZ WP *18000 - GNSS MEA *DME/DME/IRU MEA	NEWMAN, TX VORTAC	*26000	45000

**95.4003 RNAV ROUTE Q3**

FEPOT, WA WP *18000 - GNSS MEA *DME/DME/IRU MEA	POINT REYES, CA VORTAC	*24000	45000
---	------------------------	--------	-------

**95.4004 RNAV ROUTE Q4**

BOILE, CA FIX *18000 - GNSS MEA *DME/DME/IRU MEA	SKTTR, AZ WP	*24000	45000
SKTTR, AZ WP *18000 - GNSS MEA *DME/DME/IRU MEA	EL PASO, TX VORTAC	*26000	45000

FROM	TO	MEA	MAA
<b>95.4005 RNAV ROUTE Q5</b> HAROB, WA WP *18000 - GNSS MEA *DME/DME/IRU MEA	STIKM, CA WP	*26000	45000
<b>95.4006 RNAV ROUTE Q6</b> TALKEETNA, AK VOR/DME *GNSS REQUIRED	BARROW, AK VOR/DME	*18000	45000
<b>95.4007 RNAV ROUTE Q7</b> JINMO, WA WP *18000 - GNSS MEA *DME/DME/IRU MEA	JOGEN, OR WP	*24000	45000
JOGEN, OR WP *18000 - GNSS MEA *DME/DME/IRU MEA	JUNEJ, CA WP	*24000	45000
JUNEJ, CA WP *18000 - GNSS MEA *DME/DME/IRU MEA	JAGWA, CA WP	*24000	45000
JAGWA, CA WP *18000 - GNSS MEA *DME/DME/IRU MEA	AVENAL, CA VORTAC	*24000	45000
<b>95.4008 RNAV ROUTE Q8</b> GALENA, AK VOR/DME *GNSS REQUIRED	ANCHORAGE, AK VOR/DME	*18000	45000
<b>95.4009 RNAV ROUTE Q9</b> SUMMA, WA FIX *18000 - GNSS MEA *DME/DME/IRU MEA	DERBB, CA FIX	*24000	45000
<b>95.4010 RNAV ROUTE Q10</b> KUKULIAK, AK VOR/DME *GNSS REQUIRED	EMMONAK, AK VOR/DME	*18000	45000
<b>95.4011 RNAV ROUTE Q11</b> PAAGE, WA WP *18000 - GNSS MEA *DME/DME/IRU MEA	LOS ANGELES, CA VORTAC	*26000	45000
<b>95.4012 RNAV ROUTE Q12</b> KOTZEBUE, AK VOR/DME *GNSS REQUIRED	DEADHORSE, AK VOR/DME	*18000	45000
<b>95.4013 RNAV ROUTE Q13</b> PRFUM, AZ FIX *GNSS REQUIRED	PAWLI, OR WP	*18000	45000
<b>95.4014 RNAV ROUTE Q14</b> KODIAK, AK VOR/DME *GNSS REQUIRED	JOHNSTONE POINT, AK VOR/DME	*18000	45000
<b>95.4015 RNAV ROUTE Q15</b> CHILY, AZ FIX *18000 - GNSS MEA *DME/DME/IRU MEA	DOVEE, NV FIX	*18000	45000

FROM	TO	MEA	MAA
<b>95.4015 RNAV ROUTE Q15 - CONTINUED</b>			
DOVEE, NV FIX *18000 - GNSS MEA *DME/DME/IRU MEA	BIKKR, CA WP	*18000	45000
BIKKR, CA WP *18000 - GNSS MEA *DME/DME/IRU MEA	KENNO, NV WP	*18000	45000
KENNO, NV WP *18000 - GNSS MEA *DME/DME/IRU MEA	RUSME, NV WP	*18000	45000
RUSME, NV WP *18000 - GNSS MEA *DME/DME/IRU MEA	LOMIA, NV WP	*18000	45000
<b>95.4016 RNAV ROUTE Q16</b>			
KODIAK, AK VOR/DME *GNSS REQUIRED	MIDDLETON ISLAND, AK VOR/DME	*18000	45000
MIDDLETON ISLAND, AK VOR/DME *GNSS REQUIRED	YAKUTAT, AK VOR/DME	*18000	45000
<b>95.4017 RNAV ROUTE Q17</b>			
HOMER, AK VOR/DME *GNSS REQUIRED	MIDDLETON ISLAND, AK VOR/DME	*18000	45000
<b>95.4018 RNAV ROUTE Q18</b>			
GALENA, AK VOR/DME *GNSS REQUIRED	BARROW, AK VOR/DME	*18000	45000
<b>95.4019 RNAV ROUTE Q19</b>			
NASHVILLE, TN VORTAC *18000 - GNSS MEA *DME/DME/IRU MEA	PLESS, IL FIX	*18000	45000
PLESS, IL FIX *18000 - GNSS MEA *DME/DME/IRU MEA	ST LOUIS, MO VORTAC	*18000	45000
ST LOUIS, MO VORTAC *18000 - GNSS MEA *DME/DME/IRU MEA	DES MOINES, IA VORTAC	*18000	45000
DES MOINES, IA VORTAC *18000 - GNSS MEA *DME/DME/IRU MEA	SIOUX FALLS, SD VORTAC	*18000	45000
SIOUX FALLS, SD VORTAC *18000 - GNSS MEA *DME/DME/IRU MEA	ABERDEEN, SD VOR/DME	*18000	45000
<b>95.4020 RNAV ROUTE Q20</b>			
CORONA, NM VORTAC *18000 - GNSS MEA *DME/DME/IRU MEA	HONDS, NM FIX	*24000	45000
HONDS, NM FIX *18000 - GNSS MEA *DME/DME/IRU MEA	UNNOS, NM WP	*24000	45000
UNNOS, NM WP *18000 - GNSS MEA *DME/DME/IRU MEA	FUSCO, TX FIX	*24000	45000

FROM	TO	MEA	MAA
<b>95.4020 RNAV ROUTE Q20 – CONTINUED</b>			
FUSCO, TX FIX *18000 - GNSS MEA *DME/DME/IRU MEA	JUNCTION, TX VORTAC	*24000	45000
<b>95.4021 RNAV ROUTE Q21</b>			
JONEZ, OK WP *18000 - GNSS MEA *DME/DME/IRU MEA	RAZORBACK, AR VORTAC	*18000	45000
<b>95.4022 RNAV ROUTE Q22</b>			
GUSTI, LA FIX *18000 - GNSS MEA *DME/DME/IRU MEA	OYSTY, LA FIX	*18000	45000
OYSTY, LA FIX *18000 - GNSS MEA *DME/DME/IRU MEA	ACMES, AL WP	*18000	45000
ACMES, AL WP *18000 - GNSS MEA *DME/DME/IRU MEA	CATLN, AL FIX	*18000	45000
CATLN, AL FIX *18000 - GNSS MEA *DME/DME/IRU MEA	TWOUP, GA WP	*18000	45000
TWOUP, GA WP *18000 - GNSS MEA *DME/DME/IRU MEA	SPARTANBURG, SC VORTAC	*18000	45000
SPARTANBURG, SC VORTAC *18000 - GNSS MEA *DME/DME/IRU MEA	NYBLK, NC WP	*18000	45000
NYBLK, NC WP *18000 - GNSS MEA *DME/DME/IRU MEA	MASHI, NC WP	*18000	45000
MASHI, NC WP *18000 - GNSS MEA *DME/DME/IRU MEA	KIDDO, NC WP	*18000	45000
KIDDO, NC WP *18000 - GNSS MEA *DME/DME/IRU MEA	OMENS, VA WP	*18000	45000
OMENS, VA WP *18000 - GNSS MEA *DME/DME/IRU MEA	BEARI, VA WP	*18000	45000
<b>95.4023 RNAV ROUTE Q23</b>			
FORT SMITH, AR VORTAC *18000 - GNSS MEA *DME/DME/IRU MEA	RAZORBACK, AR VORTAC	*18000	45000
<b>95.4024 RNAV ROUTE Q24</b>			
LAKE CHARLES, LA VORTAC *18000 - GNSS MEA *DME/DME/IRU MEA	FIGHTING TIGER, LA VORTAC	*20000	45000
FIGHTING TIGER, LA VORTAC *18000 - GNSS MEA *DME/DME/IRU MEA	IRUBE, MS WP	*20000	45000
IRUBE, MS WP *18000 - GNSS MEA *DME/DME/IRU MEA	PAYTN, AL FIX	*20000	45000

FROM	TO	MEA	MAA
<b>95.4025 RNAV ROUTE Q25</b> MEEOW, AR FIX *18000 - GNSS MEA *DME/DME/IRU MEA	WALNUT RIDGE, AR VORTAC	*20000	45000
WALNUT RIDGE, AR VORTAC *18000 - GNSS MEA *DME/DME/IRU MEA	POCKET CITY, IN VORTAC	*20000	45000
<b>95.4026 RNAV ROUTE Q26</b> WALNUT RIDGE, AR VORTAC *18000 - GNSS MEA *DME/DME/IRU MEA	DEVAC, AL FIX	*20000	33000
<b>95.4027 RNAV ROUTE Q27</b> FORT SMITH, AR VORTAC *18000 - GNSS MEA *DME/DME/IRU MEA	ZALDA, AR WP	*18000	45000
<b>95.4028 RNAV ROUTE Q28</b> GRAZN, AR WP *18000 - GNSS MEA *DME/DME/IRU MEA	POCKET CITY, IN VORTAC	*20000	45000
<b>95.4029 RNAV ROUTE Q29</b> HARES, LA WP *18000 - GNSS MEA *DME/DME/IRU MEA	BAKRE, MS WP	*20000	45000
BAKRE, MS WP *18000 - GNSS MEA *DME/DME/IRU MEA	MEMPHIS, TN VORTAC	*20000	45000
MEMPHIS, TN VORTAC *18000 - GNSS MEA *DME/DME/IRU MEA	OMDUE, TN WP	*20000	45000
OMDUE, TN WP *18000 - GNSS MEA *DME/DME/IRU MEA	SIDAE, KY WP	*20000	45000
SIDAE, KY WP *18000 - GNSS MEA *DME/DME/IRU MEA	CREEP, OH FIX	*18000	45000
CREEP, OH FIX *18000 - GNSS MEA *DME/DME/IRU MEA	KLYNE, OH WP	*18000	45000
KLYNE, OH WP *18000 - GNSS MEA *DME/DME/IRU MEA	DUTSH, OH WP	*18000	45000
DUTSH, OH WP *18000 - GNSS MEA *DME/DME/IRU MEA	WWSHR, OH WP	*18000	45000
WWSHR, OH WP *18000 - GNSS MEA *DME/DME/IRU MEA	DORET, OH FIX	*18000	45000
DORET, OH FIX *18000 - GNSS MEA *DME/DME/IRU MEA	JAMESTOWN, NY VOR/DME	*18000	45000
JAMESTOWN, NY VOR/DME *18000 - GNSS MEA *DME/DME/IRU MEA	HANKK, NY FIX	*18000	45000



FROM	TO	MEA	MAA
<b>95.4029 RNAV ROUTE Q29 – CONTINUED</b>			
HANKK, NY FIX *18000 - GNSS MEA *DME/DME/IRU MEA	GONZZ, NY WP	*18000	45000
GONZZ, NY WP *18000 - GNSS MEA *DME/DME/IRU MEA	KRAZZ, NY WP	*18000	45000
KRAZZ, NY WP *18000 - GNSS MEA *DME/DME/IRU MEA	NIPPY, NY FIX	*18000	45000
NIPPY, NY FIX *18000 - GNSS MEA *DME/DME/IRU MEA	CABCI, VT WP	*18000	45000
CABCI, VT WP *18000 - GNSS MEA *DME/DME/IRU MEA	EBONY, ME FIX	*18000	45000
EBONY, ME FIX *18000 - GNSS MEA *DME/DME/IRU MEA	DUNOM, ME WP	*18000	45000
DUNOM, ME WP *18000 - GNSS MEA *DME/DME/IRU MEA	US CANADIAN BORDER	*18000	45000
<b>95.4030 RNAV ROUTE Q30</b>			
SIDON, MS VORTAC *18000 - GNSS MEA *DME/DME/IRU MEA	VULCAN, AL VORTAC	*18000	45000
<b>95.4031 RNAV ROUTE Q31</b>			
DHART, AR FIX *18000 - GNSS MEA *DME/DME/IRU MEA	MARVELL, AR VOR/DME	*18000	45000
MARVELL, AR VOR/DME *18000 - GNSS MEA *DME/DME/IRU MEA	POCKET CITY, IN VORTAC	*18000	45000
<b>95.4032 RNAV ROUTE Q32</b>			
EL DORADO, AR VORTAC *18000 - GNSS MEA *DME/DME/IRU MEA	NASHVILLE, TN VORTAC	*20000	45000
NASHVILLE, TN VORTAC *18000 - GNSS MEA *DME/DME/IRU MEA	SWAPP, TN FIX	*20000	45000
<b>95.4033 RNAV ROUTE Q33</b>			
DHART, AR FIX *18000 - GNSS MEA *DME/DME/IRU MEA	LITTLE ROCK, AR VORTAC	*20000	45000
LITTLE ROCK, AR VORTAC *18000 - GNSS MEA *DME/DME/IRU MEA	PROWL, MO WP	*20000	45000
<b>95.4034 RNAV ROUTE Q34</b>			
TEXARKANA, AR VORTAC *18000 - GNSS MEA *DME/DME/IRU MEA	MEMPHIS, TN VORTAC	*24000	45000

FROM	TO	MEA	MAA
<b>95.4034 RNAV ROUTE Q34 – CONTINUED</b>			
MEMPHIS, TN VORTAC *18000 - GNSS MEA *DME/DME/IRU MEA	SWAPP, TN FIX	*24000	45000
<b>95.4035 RNAV ROUTE Q35</b>			
DRAKE, AZ VORTAC *18000 - GNSS MEA *DME/DME/IRU MEA	CORKR, AZ FIX	*22000	45000
CORKR, AZ FIX *18000 - GNSS MEA *DME/DME/IRU MEA	WINEN, UT WP	*29000	45000
WINEN, UT WP *18000 - GNSS MEA *DME/DME/IRU MEA	NEERO, NV WP	*29000	45000
NEERO, NV WP *18000 - GNSS MEA *DME/DME/IRU MEA	KOATA, OR WP	*29000	45000
KOATA, OR WP *18000 - GNSS MEA *DME/DME/IRU MEA	KIMBERLY, OR VOR/DME	*29000	45000
<b>95.4036 RNAV ROUTE Q36</b>			
RAZORBACK, AR VORTAC *18000 - GNSS MEA *DME/DME/IRU MEA	NASHVILLE, TN VORTAC	*20000	45000
NASHVILLE, TN VORTAC *18000 - GNSS MEA *DME/DME/IRU MEA	SWAPP, TN FIX	*20000	45000
<b>95.4037 RNAV ROUTE Q37</b>			
FORT STOCKTON, TX VORTAC *18000 - GNSS MEA *DME/DME/IRU MEA	CAVRN, TX FIX	*25000	45000
CAVRN, TX FIX *18000 - GNSS MEA *DME/DME/IRU MEA	YORUB, NM WP	*25000	45000
YORUB, NM WP *18000 - GNSS MEA *DME/DME/IRU MEA	IMMAS, NM WP	*25000	45000
IMMAS, NM WP *18000 - GNSS MEA *DME/DME/IRU MEA	PUEBLO, CO VORTAC	*25000	45000
<b>95.4038 RNAV ROUTE Q38</b>			
ROKIT, TX WP *18000 - GNSS MEA *DME/DME/IRU MEA	BESOM, AL FIX	*18000	45000
<b>95.4039 RNAV ROUTE Q39</b>			
CLAWD, NC WP *18000 - GNSS MEA *DME/DME/IRU MEA	WISTA, WV WP	*18000	45000

FROM	TO	MEA	MAA
<b>95.4040 RNAV ROUTE Q40</b>			
ALEXANDRIA, LA VORTAC *18000 - GNSS MEA *DME/DME/IRU MEA	DOOMS, MS WP	*18000	45000
DOOMS, MS WP *18000 - GNSS MEA *DME/DME/IRU MEA	WINAP, MS WP	*18000	45000
WINAP, MS WP *18000 - GNSS MEA *DME/DME/IRU MEA	MISLE, AL WP	*18000	45000
MISLE, AL WP *18000 - GNSS MEA *DME/DME/IRU MEA	BFOLO, AL WP	*18000	45000
BFOLO, AL WP *18000 - GNSS MEA *DME/DME/IRU MEA	NIOLA, GA WP	*18000	45000
NIOLA, GA WP *18000 - GNSS MEA *DME/DME/IRU MEA	JAARE, TN WP	*18000	45000
JAARE, TN WP *18000 - GNSS MEA *DME/DME/IRU MEA	OJESS, TN WP	*18000	45000
OJESS, TN WP *18000 - GNSS MEA *DME/DME/IRU MEA	ALEAN, VA WP	*18000	45000
ALEAN, VA WP *18000 - GNSS MEA *DME/DME/IRU MEA	FEEDS, VA WP	*18000	45000
FEEDS, VA WP *18000 - GNSS MEA *DME/DME/IRU MEA	MAULS, VA WP	*18000	45000
MAULS, VA WP *18000 - GNSS MEA *DME/DME/IRU MEA	FANPO, VA WP	*18000	45000
<b>95.4041 RNAV ROUTE Q41</b>			
CAWIN, AK FIX *GNSS REQUIRED	DEADHORSE, AK VOR/DME	*18000	45000
<b>95.4042 RNAV ROUTE Q42</b>			
KIRKSVILLE, MO VORTAC *18000 - GNSS MEA *DME/DME/IRU MEA	DANVILLE, IL VORTAC	*34000	45000
DANVILLE, IL VORTAC *18000 - GNSS MEA *DME/DME/IRU MEA	MUNCIE, IN VOR/DME	*34000	45000
MUNCIE, IN VOR/DME *18000 - GNSS MEA *DME/DME/IRU MEA	BRNAN, PA WP	*24000	45000
BRNAN, PA WP *18000 - GNSS MEA *DME/DME/IRU MEA	HOTEE, PA WP	*18000	45000
HOTEE, PA WP *18000 - GNSS MEA *DME/DME/IRU MEA	MIKYG, PA WP	*18000	45000

FROM	TO	MEA	MAA
<b>95.4042 RNAV ROUTE Q42 - CONTINUED</b>			
MIKYG, PA WP *18000 - GNSS MEA *DME/DME/IRU MEA	SPOTZ, PA WP	*18000	45000
SPOTZ, PA WP *18000 - GNSS MEA *DME/DME/IRU MEA	ZIMMZ, PA FIX	*18000	45000
<b>95.4043 RNAV ROUTE Q43</b>			
ANCHORAGE, AK VOR/DME *GNSS REQUIRED	BIG LAKE, AK VORTAC	*18000	45000
BIG LAKE, AK VORTAC *GNSS REQUIRED	FAIRBANKS, AK VORTAC	*18000	45000
<b>95.4044 RNAV ROUTE Q44</b>			
NOME, AK VOR/DME *GNSS REQUIRED	HLBLY, AK WP	*18000	45000
HLBLY, AK WP *GNSS REQUIRED	ANCHORAGE, AK VOR/DME	*18000	45000
<b>95.4045 RNAV ROUTE Q45</b>			
DILLINGHAM, AK VOR/DME *GNSS REQUIRED	NONDA, AK FIX	*18000	45000
NONDA, AK FIX *GNSS REQUIRED	AMOTT, AK FIX	*18000	45000
<b>95.4046 RNAV ROUTE Q46</b>			
POINT HOPE, AK NDB *GNSS REQUIRED	BARROW, AK VOR/DME	*18000	45000
<b>95.4047 RNAV ROUTE Q47</b>			
KING SALMON, AK VORTAC *GNSS REQUIRED	AMOTT, AK FIX	*18000	45000
<b>95.4048 RNAV ROUTE Q48</b>			
BARROW, AK VOR/DME *GNSS REQUIRED	DEADHORSE, AK VOR/DME	*18000	45000
DEADHORSE, AK VOR/DME *GNSS REQUIRED	ROCES, AK WP	*18000	45000
<b>95.4049 RNAV ROUTE Q49</b>			
KODIAK, AK VOR/DME *GNSS REQUIRED	AMOTT, AK FIX	*18000	45000
<b>95.4050 RNAV ROUTE Q50</b>			
LOUISVILLE, KY VORTAC *18000 - GNSS MEA *DME/DME/IRU MEA	HELUB, KY WP	*18000	45000
HELUB, KY WP *18000 - GNSS MEA *DME/DME/IRU MEA	ENGRA, KY WP	*18000	45000
ENGRA, KY WP *18000 - GNSS MEA *DME/DME/IRU MEA	IBATE, KY WP	*18000	45000
IBATE, KY WP *18000 - GNSS MEA *DME/DME/IRU MEA	CUBIM, KY WP	*18000	45000

FROM	TO	MEA	MAA
<b>95.4051 RNAV ROUTE Q51</b>			
KING SALMON, AK VORTAC *GNSS REQUIRED	SLIIM, AK WP	*18000	45000
SLIIM, AK WP *GNSS REQUIRED	HLBLY, AK WP	*18000	45000
HLBLY, AK WP *GNSS REQUIRED	KOTZEBUE, AK VOR/DME	*18000	45000
<b>95.4052 RNAV ROUTE Q52</b>			
CHOPZ, GA WP *18000 - GNSS MEA *DME/DME/IRU MEA	IPTAY, GA WP	*18000	45000
IPTAY, GA WP *18000 - GNSS MEA *DME/DME/IRU MEA	AWYAT, SC WP	*18000	45000
AWYAT, SC WP *18000 - GNSS MEA *DME/DME/IRU MEA	COLZI, NC FIX	*18000	45000
<b>95.4053 RNAV ROUTE Q53</b>			
KODIAK, AK VOR/DME *GNSS REQUIRED	ILIAMNA, AK NDB/DME	*18000	45000
ILIAMNA, AK NDB/DME *GNSS REQUIRED	KOTZEBUE, AK VOR/DME	*18000	45000
<b>95.4054 RNAV ROUTE Q54</b>			
GREENWOOD, SC VORTAC *18000 - GNSS MEA *DME/DME/IRU MEA	NYLLA, SC WP	*18000	45000
NYLLA, SC WP *18000 - GNSS MEA *DME/DME/IRU MEA	CHYPS, NC WP	*18000	45000
CHYPS, NC WP *18000 - GNSS MEA *DME/DME/IRU MEA	AHOEY, NC WP	*18000	45000
AHOEY, NC WP *18000 - GNSS MEA *DME/DME/IRU MEA	RAANE, NC WP	*18000	45000
RAANE, NC WP *18000 - GNSS MEA *DME/DME/IRU MEA	NUTZE, NC WP	*18000	45000
<b>95.4055 RNAV ROUTE Q55</b>			
KODIAK, AK VOR/DME *GNSS REQUIRED	SLIIM, AK WP	*18000	45000
SLIIM, AK WP *GNSS REQUIRED	NOME, AK VOR/DME	*18000	45000
<b>95.4056 RNAV ROUTE Q56</b>			
CATLN, AL FIX *18000 - GNSS MEA *DME/DME/IRU MEA	KBLER, GA WP	*18000	45000
KBLER, GA WP *18000 - GNSS MEA *DME/DME/IRU MEA	KELLN, SC WP	*18000	45000

FROM	TO	MEA	MAA
<b>95.4056 RNAV ROUTE Q56 – CONTINUED</b>			
KELLN, SC WP *18000 - GNSS MEA *DME/DME/IRU MEA	KTOWN, NC WP	*18000	45000
KTOWN, NC WP *18000 - GNSS MEA *DME/DME/IRU MEA	BYSKO, NC WP	*18000	45000
BYSKO, NC WP *18000 - GNSS MEA *DME/DME/IRU MEA	JOOLI, NC WP	*18000	45000
JOOLI, NC WP *18000 - GNSS MEA *DME/DME/IRU MEA	NUUMN, NC WP	*18000	45000
NUUMN, NC WP *18000 - GNSS MEA *DME/DME/IRU MEA	ORACL, NC WP	*18000	45000
ORACL, NC WP *18000 - GNSS MEA *DME/DME/IRU MEA	KIWII, VA WP	*18000	45000
<b>95.4057 RNAV ROUTE Q57</b>			
KING SALMON, AK VORTAC *GNSS REQUIRED	MC GRATH, AK VORTAC	*18000	45000
<b>95.4058 RNAV ROUTE Q58</b>			
KELLN, SC WP *18000 - GNSS MEA *DME/DME/IRU MEA	GLOVR, NC FIX	*18000	45000
GLOVR, NC FIX *18000 - GNSS MEA *DME/DME/IRU MEA	LUMAY, NC WP	*18000	45000
LUMAY, NC WP *18000 - GNSS MEA *DME/DME/IRU MEA	STUKI, NC WP	*18000	45000
STUKI, NC WP *18000 - GNSS MEA *DME/DME/IRU MEA	PEETT, NC WP	*18000	45000
<b>95.4059 RNAV ROUTE Q59</b>			
COLD BAY, AK VORTAC *GNSS REQUIRED	BETHEL, AK VORTAC	*18000	45000
<b>95.4060 RNAV ROUTE Q60</b>			
SPARTANBURG, SC VORTAC *18000 - GNSS MEA *DME/DME/IRU MEA	BYJAC, NC FIX	*18000	45000
BYJAC, NC FIX *18000 - GNSS MEA *DME/DME/IRU MEA	EVING, NC WP	*18000	45000
EVING, NC WP *18000 - GNSS MEA *DME/DME/IRU MEA	LOOEY, VA WP	*18000	45000
LOOEY, VA WP *18000 - GNSS MEA	JAXSN, VA FIX	*18000	45000

FROM	TO	MEA	MAA
<b>95.4061 RNAV ROUTE Q61</b> FAIRBANKS, AK VORTAC *GNSS REQUIRED	BARROW, AK VOR/DME	*18000	45000
<b>95.4062 RNAV ROUTE Q62</b> WATSN, IN FIX *18000 - GNSS MEA *DME/DME/IRU MEA	DAIFE, IN WP	*18000	45000
DAIFE, IN WP *18000 - GNSS MEA *DME/DME/IRU MEA	NOLNN, OH WP	*18000	45000
NOLNN, OH WP *18000 - GNSS MEA *DME/DME/IRU MEA	WEEVR, OH WP	*18000	45000
WEEVR, OH WP *18000 - GNSS MEA *DME/DME/IRU MEA	PSKUR, OH WP	*18000	45000
PSKUR, OH WP *18000 - GNSS MEA *DME/DME/IRU MEA	FAALS, OH WP	*18000	45000
FAALS, OH WP *18000 - GNSS MEA *DME/DME/IRU MEA	ALEEE, OH WP	*18000	45000
ALEEE, OH WP *18000 - GNSS MEA *DME/DME/IRU MEA	QUARM, PA WP	*18000	45000
QUARM, PA WP *18000 - GNSS MEA *DME/DME/IRU MEA	BURNI, PA FIX	*18000	45000
BURNI, PA FIX *18000 - GNSS MEA *DME/DME/IRU MEA	MCMAN, PA FIX	*18000	45000
MCMAN, PA FIX *18000 - GNSS MEA *DME/DME/IRU MEA	VALLO, PA FIX	*18000	45000
VALLO, PA FIX *18000 - GNSS MEA *DME/DME/IRU MEA	RAVINE, PA VORTAC	*18000	45000
RAVINE, PA VORTAC *18000 - GNSS MEA *DME/DME/IRU MEA	SUZIE, PA FIX	*18000	45000
SUZIE, PA FIX *18000 - GNSS MEA *DME/DME/IRU MEA	SARAA, PA FIX	*18000	45000
<b>95.4063 RNAV ROUTE Q63</b> DOOGE, VA WP *18000 - GNSS MEA *DME/DME/IRU MEA	HAPKI, KY WP	*18000	45000
HAPKI, KY WP *18000 - GNSS MEA *DME/DME/IRU MEA	TONIO, KY FIX	*18000	45000
TONIO, KY FIX *18000 - GNSS MEA *DME/DME/IRU MEA	OCASE, KY WP	*18000	45000
OCASE, KY WP *18000 - GNSS MEA *DME/DME/IRU MEA	HEVAN, IN WP	*18000	45000

FROM	TO	MEA	MAA
<b>95.4064 RNAV ROUTE Q64</b>			
CATLN, AL FIX *18000 - GNSS MEA *DME/DME/IRU MEA	FIGEY, GA WP	*18000	45000
FIGEY, GA WP *18000 - GNSS MEA *DME/DME/IRU MEA	GREENWOOD, SC VORTAC	*18000	45000
GREENWOOD, SC VORTAC *18000 - GNSS MEA *DME/DME/IRU MEA	DARRL, SC FIX	*18000	45000
DARRL, SC FIX *18000 - GNSS MEA *DME/DME/IRU MEA	IDDAA, NC WP	*18000	45000
IDDAA, NC WP *18000 - GNSS MEA *DME/DME/IRU MEA	TAR RIVER, NC VORTAC	*18000	45000
<b>95.4065 RNAV ROUTE Q65</b>			
JEFOI, GA WP *18000 - GNSS MEA *DME/DME/IRU MEA	CESKI, GA WP	*18000	45000
CESKI, GA WP *18000 - GNSS MEA *DME/DME/IRU MEA	DAREE, GA WP	*18000	45000
DAREE, GA WP *18000 - GNSS MEA *DME/DME/IRU MEA	LORNN, TN WP	*18000	45000
LORNN, TN WP *18000 - GNSS MEA *DME/DME/IRU MEA	SOGEE, TN WP	*18000	45000
SOGEE, TN WP *18000 - GNSS MEA *DME/DME/IRU MEA	ENGRA, KY WP	*18000	45000
ENGRA, KY WP *18000 - GNSS MEA *DME/DME/IRU MEA	OCASE, KY WP	*18000	45000
OCASE, KY WP *18000 - GNSS MEA *DME/DME/IRU MEA	ROSEWOOD, OH VORTAC	*18000	45000
<b>95.4066 RNAV ROUTE Q66</b>			
LITTLE ROCK, AR VORTAC *18000 - GNSS MEA *DME/DME/IRU MEA	CIVKI, AR WP	*18000	45000
CIVKI, AR WP *18000 - GNSS MEA *DME/DME/IRU MEA	RICKX, AR WP	*18000	45000
RICKX, AR WP *18000 - GNSS MEA *DME/DME/IRU MEA	TROVE, TN WP	*18000	45000
TROVE, TN WP *18000 - GNSS MEA *DME/DME/IRU MEA	BAZOO, TN WP	*18000	45000
BAZOO, TN WP *18000 - GNSS MEA *DME/DME/IRU MEA	METWO, TN WP	*18000	45000



FROM	TO	MEA	MAA
<b>95.4066 RNAV ROUTE Q66 – CONTINUED</b>			
METWO, TN WP *18000 - GNSS MEA *DME/DME/IRU MEA	MXEEN, TN WP	*18000	45000
MXEEN, TN WP *18000 - GNSS MEA *DME/DME/IRU MEA	ALEAN, VA WP	*18000	45000
<b>95.4067 RNAV ROUTE Q67</b>			
SMTTH, TN WP *18000 - GNSS MEA *DME/DME/IRU MEA	CEMEX, KY WP	*18000	45000
CEMEX, KY WP *18000 - GNSS MEA *DME/DME/IRU MEA	IBATE, KY WP	*18000	45000
IBATE, KY WP *18000 - GNSS MEA *DME/DME/IRU MEA	TONIO, KY FIX	*18000	45000
TONIO, KY FIX *18000 - GNSS MEA *DME/DME/IRU MEA	JONEN, KY WP	*18000	45000
JONEN, KY WP *18000 - GNSS MEA *DME/DME/IRU MEA	COLTZ, OH FIX	*18000	45000
<b>95.4068 RNAV ROUTE Q68</b>			
CHARLESTON, WV VORTAC *18000 - GNSS MEA *DME/DME/IRU MEA	TOMCA, WV WP	*18000	45000
TOMCA, WV WP *18000 - GNSS MEA *DME/DME/IRU MEA	RONZZ, WV WP	*18000	45000
RONZZ, WV WP *18000 - GNSS MEA *DME/DME/IRU MEA	HHOLZ, WV WP	*18000	45000
HHOLZ, WV WP *18000 - GNSS MEA *DME/DME/IRU MEA	HAMME, WV WP	*18000	45000
HAMME, WV WP *18000 - GNSS MEA *DME/DME/IRU MEA	CAPOE, VA WP	*18000	45000
CAPOE, VA WP *18000 - GNSS MEA *DME/DME/IRU MEA	OTTTO, VA WP	*18000	45000
<b>95.4069 RNAV ROUTE Q69</b>			
BLAAN, SC WP *18000 - GNSS MEA *DME/DME/IRU MEA	RYCKI, NC WP	*18000	45000
RYCKI, NC WP *18000 - GNSS MEA *DME/DME/IRU MEA	LUNDD, VA WP	*18000	45000

FROM	TO	MEA	MAA
<b>95.4069 RNAV ROUTE Q69 – CONTINUED</b>			
LUNDD, VA WP *18000 - GNSS MEA *DME/DME/IRU MEA	ILLSA, VA WP	*18000	45000
ILLSA, VA WP *18000 - GNSS MEA *DME/DME/IRU MEA	EWESS, WV WP	*18000	45000
EWESS, WV WP *18000 - GNSS MEA *DME/DME/IRU MEA	RICCS, WV WP	*18000	45000
<b>95.4071 RNAV ROUTE Q71</b>			
BOBBD, TN WP *18000 - GNSS MEA *DME/DME/IRU MEA	ATUME, KY WP	*18000	45000
ATUME, KY WP *18000 - GNSS MEA *DME/DME/IRU MEA	HAPKI, KY WP	*18000	45000
HAPKI, KY WP *18000 - GNSS MEA *DME/DME/IRU MEA	KONGO, KY FIX	*18000	45000
KONGO, KY FIX *18000 - GNSS MEA *DME/DME/IRU MEA	WISTA, WV WP	*18000	45000
WISTA, WV WP *18000 - GNSS MEA *DME/DME/IRU MEA	GEFFS, WV FIX	*18000	45000
GEFFS, WV FIX *18000 - GNSS MEA *DME/DME/IRU MEA	EMNEM, WV WP	*18000	45000
EMNEM, WV WP *18000 - GNSS MEA *DME/DME/IRU MEA	PSYKO, PA WP	*18000	45000
PSYKO, PA WP *18000 - GNSS MEA *DME/DME/IRU MEA	PHILIPSBURG, PA VORTAC	*18000	45000
<b>95.4072 RNAV ROUTE Q72</b>			
HACKS, WV FIX *18000 - GNSS MEA *DME/DME/IRU MEA	GEQUE, WV WP	*18000	45000
GEQUE, WV WP *18000 - GNSS MEA *DME/DME/IRU MEA	BENSH, WV WP	*18000	45000
BENSH, WV WP *18000 - GNSS MEA *DME/DME/IRU MEA	RAMAY, VA WP	*18000	45000
<b>95.4080 RNAV ROUTE Q80</b>			
FAREV, KY WP *18000 - GNSS MEA *DME/DME/IRU MEA	JEDER, KY WP	*18000	45000
JEDER, KY WP *18000 - GNSS MEA *DME/DME/IRU MEA	ENGRA, KY WP	*18000	45000

FROM	TO	MEA	MAA
<b>95.4080 RNAV ROUTE Q80 CONTINUED</b>			
ENGRA, KY WP *18000 - GNSS MEA *DME/DME/IRU MEA	DEWAK, KY WP	*18000	45000
DEWAK, KY WP *18000 - GNSS MEA *DME/DME/IRU MEA	CEGMA, KY WP	*18000	45000
CEGMA, KY WP *18000 - GNSS MEA *DME/DME/IRU MEA	JONEN, KY WP	*18000	45000
JONEN, KY WP *18000 - GNSS MEA *DME/DME/IRU MEA	BULVE, WV WP	*18000	45000
BULVE, WV WP *18000 - GNSS MEA *DME/DME/IRU MEA	WISTA, WV WP	*18000	45000
WISTA, WV WP *18000 - GNSS MEA *DME/DME/IRU MEA	LEVII, WV WP	*18000	45000
LEVII, WV WP *18000 - GNSS MEA *DME/DME/IRU MEA	RONZZ, WV WP	*18000	45000
RONZZ, WV WP *18000 - GNSS MEA *DME/DME/IRU MEA	HHOLZ, WV WP	*18000	45000
HHOLZ, WV WP *18000 - GNSS MEA *DME/DME/IRU MEA	HAMME, WV WP	*18000	45000
HAMME, WV WP *18000 - GNSS MEA *DME/DME/IRU MEA	CAPOE, VA WP	*18000	45000
CAPOE, VA WP *18000 - GNSS MEA *DME/DME/IRU MEA	OTTTO, VA WP	*18000	45000
<b>95.4082 RNAV ROUTE Q82</b>			
WWSHR, OH WP *18000 - GNSS MEA *DME/DME/IRU MEA	DORET, OH FIX	*18000	45000
DORET, OH FIX *18000 - GNSS MEA *DME/DME/IRU MEA	JAMESTOWN, NY VOR/DME	*18000	45000
JAMESTOWN, NY VOR/DME *18000 - GNSS MEA *DME/DME/IRU MEA	WAYLA, NY WP	*18000	45000
WAYLA, NY WP *18000 - GNSS MEA *DME/DME/IRU MEA	VIEEW, NY FIX	*18000	45000
VIEEW, NY FIX *18000 - GNSS MEA *DME/DME/IRU MEA	MEMMS, NY FIX	*18000	45000
MEMMS, NY FIX *18000 - GNSS MEA *DME/DME/IRU MEA	LOXXE, NY FIX	*18000	45000
LOXXE, NY FIX *18000 - GNSS MEA *DME/DME/IRU MEA	PONCT, NY WP	*18000	45000

FROM	TO	MEA	MAA
<b>95.4084 RNAV ROUTE Q84</b>			
JAMESTOWN, NY VOR/DME *18000 - GNSS MEA *DME/DME/IRU MEA	AUDIL, NY FIX	*18000	45000
AUDIL, NY FIX *18000 - GNSS MEA *DME/DME/IRU MEA	PUPPY, NY WP	*18000	45000
PUPPY, NY WP *18000 - GNSS MEA *DME/DME/IRU MEA	PAYGE, NY FIX	*18000	45000
PAYGE, NY FIX *18000 - GNSS MEA *DME/DME/IRU MEA	CAMBRIDGE, NY VOR/DME	*18000	45000
<b>95.4103 RNAV ROUTE Q103</b>			
PULASKI, VA VORTAC *18000 - GNSS MEA *DME/DME/IRU MEA	ASBUR, WV FIX	*18000	45000
ASBUR, WV FIX *18000 - GNSS MEA *DME/DME/IRU MEA	OAKLE, WV FIX	*18000	45000
OAKLE, WV FIX *18000 - GNSS MEA *DME/DME/IRU MEA	PERRI, WV FIX	*18000	45000
PERRI, WV FIX *18000 - GNSS MEA *DME/DME/IRU MEA	PERKS, WV FIX	*18000	45000
PERKS, WV FIX *18000 - GNSS MEA *DME/DME/IRU MEA	RICCS, WV WP	*18000	45000
RICCS, WV WP *18000 - GNSS MEA *DME/DME/IRU MEA	EMNEM, WV WP	*18000	45000
EMNEM, WV WP *18000 - GNSS MEA *DME/DME/IRU MEA	AIRRA, PA WP	*18000	45000
<b>95.4104 RNAV ROUTE Q104</b>			
DEFUN, FL FIX *18000 - GNSS MEA *DME/DME/IRU MEA	ST PETERSBURG, FL VORTAC	*18000	45000
ST PETERSBURG, FL VORTAC *18000 - GNSS MEA *DME/DME/IRU MEA	CYPRESS, FL VOR/DME	*18000	45000
<b>95.4106 RNAV ROUTE Q106</b>			
SMELZ, FL WP *18000 - GNSS MEA *DME/DME/IRU MEA	GADAY, AL WP	*18000	45000
<b>95.4108 RNAV ROUTE Q108</b>			
GADAY, AL WP *18000 - GNSS MEA *DME/DME/IRU MEA	HKUNA, FL WP	*18000	45000

FROM	TO	MEA	MAA
<b>95.4110 RNAV ROUTE Q110</b>			
BLANS, IL WP *18000 - GNSS MEA *DME/DME/IRU MEA	BETIE, TN WP	*18000	45000
BETIE, TN WP *18000 - GNSS MEA *DME/DME/IRU MEA	SKIDO, AL WP	*18000	45000
SKIDO, AL WP *18000 - GNSS MEA *DME/DME/IRU MEA	BFOLO, AL WP	*18000	45000
BFOLO, AL WP *18000 - GNSS MEA *DME/DME/IRU MEA	JYROD, AL WP	*18000	45000
JYROD, AL WP *18000 - GNSS MEA *DME/DME/IRU MEA	FEONA, GA WP	*18000	45000
FEONA, GA WP *18000 - GNSS MEA *DME/DME/IRU MEA	GULFR, FL WP	*18000	45000
GULFR, FL WP *18000 - GNSS MEA *DME/DME/IRU MEA	BRUTS, FL WP	*18000	45000
BRUTS, FL WP *18000 - GNSS MEA *DME/DME/IRU MEA	KPASA, FL WP	*18000	45000
KPASA, FL WP *18000 - GNSS MEA *DME/DME/IRU MEA	RVERO, FL WP	*18000	45000
RVERO, FL WP *18000 - GNSS MEA *DME/DME/IRU MEA	JAYMC, FL WP	*18000	45000
JAYMC, FL WP *18000 - GNSS MEA *DME/DME/IRU MEA	THNDR, FL FIX	*18000	45000
<b>95.4112 RNAV ROUTE Q112</b>			
INPIN, FL FIX *18000 - GNSS MEA *DME/DME/IRU MEA	DEFUN, FL FIX	*18000	45000
<b>95.4116 RNAV ROUTE Q116</b>			
KPASA, FL WP *18000 - GNSS MEA *DME/DME/IRU MEA	BRUTS, FL WP	*18000	45000
BRUTS, FL WP *18000 - GNSS MEA *DME/DME/IRU MEA	GULFR, FL WP	*18000	
GULFR, FL WP *18000 - GNSS MEA *DME/DME/IRU MEA	CEEYA, GA WP	*18000	45000
<b>95.4118 RNAV ROUTE Q118</b>			
MARION, IN VOR/DME *18000 - GNSS MEA *DME/DME/IRU MEA	HEVAN, IN WP	*18000	45000

FROM	TO	MEA	MAA
<b>95.4118 RNAV ROUTE Q118 - CONTINUED</b>			
HEVAN, IN WP *18000 - GNSS MEA *DME/DME/IRU MEA	VOSTK, KY WP	*18000	45000
VOSTK, KY WP *18000 - GNSS MEA *DME/DME/IRU MEA	HELUB, KY WP	*18000	45000
HELUB, KY WP *18000 - GNSS MEA *DME/DME/IRU MEA	JEDER, KY WP	*18000	45000
JEDER, KY WP *18000 - GNSS MEA *DME/DME/IRU MEA	GLAZR, TN WP	*18000	45000
GLAZR, TN WP *18000 - GNSS MEA *DME/DME/IRU MEA	KAILL, GA WP	*18000	45000
KAILL, GA WP *18000 - GNSS MEA *DME/DME/IRU MEA	JOHNN, GA FIX	*18000	45000
JOHNN, GA FIX *18000 - GNSS MEA *DME/DME/IRU MEA	BRUTS, FL WP	*18000	45000
BRUTS, FL WP *18000 - GNSS MEA *DME/DME/IRU MEA	KPASA, FL WP	*18000	45000
<b>95.4120 RNAV ROUTE Q120</b>			
ORRCA, CA WP *18000 - GNSS MEA *DME/DME/IRU MEA	BETBE, NV WP	*24000	45000
BETBE, NV WP *18000 - GNSS MEA *DME/DME/IRU MEA	ZORUN, NV WP	*24000	45000
ZORUN, NV WP *18000 - GNSS MEA *DME/DME/IRU MEA	GALLI, NV WP	*31000	45000
GALLI, NV WP *18000 - GNSS MEA *DME/DME/IRU MEA	JAJAY, NV WP	*31000	45000
JAJAY, NV WP *18000 - GNSS MEA *DME/DME/IRU MEA	TRAKY, NV WP	*31000	45000
TRAKY, NV WP *18000 - GNSS MEA *DME/DME/IRU MEA	PROXI, UT WP	*29000	45000
PROXI, UT WP *18000 - GNSS MEA *DME/DME/IRU MEA	BIG PINEY, WY VOR/DME	*25000	45000
BIG PINEY, WY VOR/DME *18000 - GNSS MEA *DME/DME/IRU MEA	JUGIV, WY WP	*23000	45000
JUGIV, WY WP *18000 - GNSS MEA *DME/DME/IRU MEA	HIKOX, WY FIX	*23000	45000

FROM	TO	MEA	MAA
<b>95.4120 RNAV ROUTE Q120 CONTINUED</b>			
HIKOX, WY FIX *18000 - GNSS MEA *DME/DME/IRU MEA	JASTI, SD WP	*23000	45000
JASTI, SD WP *18000 - GNSS MEA *DME/DME/IRU MEA	UFFDA, MN WP	*19000	45000
<b>95.4121 RNAV ROUTE Q121</b>			
PARZZ, NV WP *18000 - GNSS MEA *DME/DME/IRU MEA	POCATELLO, ID VOR/DME	*24000	45000
POCATELLO, ID VOR/DME *18000 - GNSS MEA *DME/DME/IRU MEA	TOUGH, MT WP	*24000	45000
<b>95.4122 RNAV ROUTE Q122</b>			
MOGEE, CA WP *18000 - GNSS MEA *DME/DME/IRU MEA	MACUS, NV WP	*18000	45000
MACUS, NV WP *18000 - GNSS MEA *DME/DME/IRU MEA	MCORD, NV WP	*28000	45000
MCORD, NV WP *18000 - GNSS MEA *DME/DME/IRU MEA	LUCIN, UT VORTAC	*28000	45000
LUCIN, UT VORTAC *18000 - GNSS MEA *DME/DME/IRU MEA #DME/DME/IRU MEA	BEARR, UT FIX	*28000	45000
BEARR, UT FIX *18000 - GNSS MEA *DME/DME/IRU MEA	KURSE, WY WP	*28000	45000
KURSE, WY WP *18000 - GNSS MEA *DME/DME/IRU MEA	O'NEILL, NE VORTAC	*21000	45000
O'NEILL, NE VORTAC *18000 - GNSS MEA *DME/DME/IRU MEA	FORT DODGE, IA VORTAC	*18000	45000
<b>95.4123 RNAV ROUTE Q123</b>			
PARZZ, NV WP *18000 - GNSS MEA *DME/DME/IRU MEA	COKEE, MT WP	*24000	45000
<b>95.4124 RNAV ROUTE Q124</b>			
MOGEE, CA WP *18000 - GNSS MEA *DME/DME/IRU MEA	MACUS, NV WP	*18000	45000

FROM	TO	MEA	MAA
<b>95.4124 RNAV ROUTE Q124 CONTINUED</b>			
MACUS, NV WP *18000 - GNSS MEA *DME/DME/IRU MEA	MCORD, NV WP	*28000	45000
MCORD, NV WP *18000 - GNSS MEA *DME/DME/IRU MEA	SLOWN, NV WP	*28000	45000
SLOWN, NV WP *18000 - GNSS MEA *DME/DME/IRU MEA	FASTE, NV WP	*28000	45000
FASTE, NV WP *18000 - GNSS MEA *DME/DME/IRU MEA	BONNEVILLE, UT VORTAC	*23000	45000
BONNEVILLE, UT VORTAC *18000 - GNSS MEA *DME/DME/IRU MEA	WAATS, UT FIX	*18000	45000
<b>95.4125 RNAV ROUTE Q125</b>			
PARZZ, NV WP *18000 - GNSS MEA *DME/DME/IRU MEA	WLLES, MT WP	*24000	45000
<b>95.4126 RNAV ROUTE Q126</b>			
TIPRE, CA WP *18000 - GNSS MEA *DME/DME/IRU MEA	INSLO, NV WP	*21000	45000
INSLO, NV WP *18000 - GNSS MEA *DME/DME/IRU MEA	GAROT, UT WP	*26000	45000
GAROT, UT WP *18000 - GNSS MEA *DME/DME/IRU MEA	MEEKER, CO VOR/DME	*19000	45000
<b>95.4128 RNAV ROUTE Q128</b>			
SYRAH, CA WP *18000 - GNSS MEA *DME/DME/IRU MEA	JSICA, NV WP	*27000	45000
JSICA, NV WP *18000 - GNSS MEA *DME/DME/IRU MEA	TABLL, UT WP	*25000	45000
TABLL, UT WP *18000 - GNSS MEA *DME/DME/IRU MEA	EDLES, UT FIX	*25000	45000
EDLES, UT FIX *18000 - GNSS MEA *DME/DME/IRU MEA	FLOOD, CO FIX	*24000	45000
FLOOD, CO FIX *18000 - GNSS MEA *DME/DME/IRU MEA	ZAROS, CO WP	*22000	45000



FROM	TO	MEA	MAA
<b>95.4128 RNAV ROUTE Q128 CONTINUED</b>			
ZAROS, CO WP *18000 - GNSS MEA *DME/DME/IRU MEA	VEGUC, OK WP	*20000	45000
VEGUC, OK WP *18000 - GNSS MEA *DME/DME/IRU MEA	VLUST, AR WP	*18000	45000
VLUST, AR WP *18000 - GNSS MEA *DME/DME/IRU MEA	ECIGE, AR WP	*18000	45000
ECIGE, AR WP *18000 - GNSS MEA *DME/DME/IRU MEA	MUDHO, MS WP	*18000	45000
MUDHO, MS WP *18000 - GNSS MEA *DME/DME/IRU MEA	JILLS, AL WP	*18000	45000
<b>95.4130 RNAV ROUTE Q130</b>			
SYRAH, CA WP *18000 - GNSS MEA *DME/DME/IRU MEA	JSICA, NV WP	*27000	45000
JSICA, NV WP *18000 - GNSS MEA *DME/DME/IRU MEA	REANA, NV WP	*27000	45000
REANA, NV WP *18000 - GNSS MEA *DME/DME/IRU MEA	ROCCY, UT WP	*27000	45000
ROCCY, UT WP *18000 - GNSS MEA *DME/DME/IRU MEA	HASSL, UT WP	*27000	45000
HASSL, UT WP *18000 - GNSS MEA *DME/DME/IRU MEA	TAHIB, CO WP	*22000	45000
TAHIB, CO WP *18000 - GNSS MEA *DME/DME/IRU MEA	DIXAN, NM FIX	*22000	45000
DIXAN, NM FIX *18000 - GNSS MEA *DME/DME/IRU MEA	MIRME, NM WP	*22000	45000
MIRME, NM WP *18000 - GNSS MEA *DME/DME/IRU MEA	PANHANDLE, TX VORTAC	*18000	45000
<b>95.4132 RNAV ROUTE Q132</b>			
WEBGO, CA WP *18000 - GNSS MEA *DME/DME/IRU MEA	ANAHO, NV FIX	*18000	45000
ANAHO, NV FIX *18000 - GNSS MEA *DME/DME/IRU MEA	MYBAD, NV WP	*18000	45000
MYBAD, NV WP *18000 - GNSS MEA *DME/DME/IRU MEA	ZERAM, NV WP	*18000	45000
ZERAM, NV WP *18000 - GNSS MEA *DME/DME/IRU MEA	MAGPY, NV WP	*26000	45000

FROM	TO	MEA	MAA
<b>95.4134 RNAV ROUTE Q134</b>			
DUGLE, CA FIX *18000 - GNSS MEA *DME/DME/IRU MEA	TATOO, NV WP	*20000	45000
TATOO, NV WP *18000 - GNSS MEA *DME/DME/IRU MEA	JULIK, UT FIX	*24000	45000
JULIK, UT FIX *18000 - GNSS MEA *DME/DME/IRU MEA	HERSH, UT WP	*21000	45000
HERSH, UT WP *18000 - GNSS MEA *DME/DME/IRU MEA	VOAXA, CO FIX	*21000	45000
<b>95.4136 RNAV ROUTE Q136</b>			
COALDALE, NV VORTAC *18000 - GNSS MEA *DME/DME/IRU MEA	RUMPS, NV WP	*24000	45000
RUMPS, NV WP *18000 - GNSS MEA *DME/DME/IRU MEA	KATTS, NV WP	*24000	45000
KATTS, NV WP *18000 - GNSS MEA *DME/DME/IRU MEA	WEEMN, UT WP	*26000	45000
WEEMN, UT WP *18000 - GNSS MEA *DME/DME/IRU MEA	VOAXA, CO FIX	*21000	45000
<b>95.4138 RNAV ROUTE Q138</b>			
WILLIAMS, CA VORTAC *18000 - GNSS MEA *DME/DME/IRU MEA	FIMUV, CA WP	*18000	45000
FIMUV, CA WP *18000 - GNSS MEA *DME/DME/IRU MEA	JENSA, NV WP	*22000	45000
JENSA, NV WP *18000 - GNSS MEA *DME/DME/IRU MEA	PUHGI, NV WP	*24000	45000
PUHGI, NV WP *18000 - GNSS MEA *DME/DME/IRU MEA	ROOHZ, NV WP	*24000	45000
ROOHZ, NV WP *18000 - GNSS MEA *DME/DME/IRU MEA	PARZZ, NV WP	*24000	45000
PARZZ, NV WP *18000 - GNSS MEA *DME/DME/IRU MEA	UROCO, WY WP	*24000	45000
UROCO, WY WP *18000 - GNSS MEA *DME/DME/IRU MEA	RICCO, WY WP	*24000	45000
RICCO, WY WP *18000 - GNSS MEA *DME/DME/IRU MEA	MOTLY, SD WP	*24000	45000

FROM	TO	MEA	MAA
<b>95.4138 RNAV ROUTE Q138 CONTINUED</b>			
MOTLY, SD WP *18000 - GNSS MEA *DME/DME/IRU MEA	DKOTA, SD WP	*24000	45000
DKOTA, SD WP *18000 - GNSS MEA *DME/DME/IRU MEA	WELOK, MN WP	*20000	45000
WELOK, MN WP *18000 - GNSS MEA *DME/DME/IRU MEA	CESNA, WI WP	*20000	45000
CESNA, WI WP *18000 - GNSS MEA *DME/DME/IRU MEA	GUUME, WI WP	*20000	45000
GUUME, WI WP *18000 - GNSS MEA *DME/DME/IRU MEA	SNARG, WI WP	*20000	45000
SNARG, WI WP *18000 - GNSS MEA *DME/DME/IRU MEA	SAULT STE MARIE, MI VOR/DME	*20000	45000
<b>95.4140 RNAV ROUTE Q140</b>			
WOBED, WA WP *18000 - GNSS MEA *DME/DME/IRU MEA	GETNG, WA WP	*25000	45000
GETNG, WA WP *18000 - GNSS MEA *DME/DME/IRU MEA	CORDU, ID FIX	*25000	45000
CORDU, ID FIX *18000 - GNSS MEA *DME/DME/IRU MEA	PETIY, MT WP	*30000	45000
PETIY, MT WP *18000 - GNSS MEA *DME/DME/IRU MEA	CHOTE, MT FIX	*32000	45000
CHOTE, MT FIX *18000 - GNSS MEA *DME/DME/IRU MEA	LEWIT, MT WP	*26000	45000
LEWIT, MT WP *18000 - GNSS MEA *DME/DME/IRU MEA	SAYOR, MT FIX	*24000	45000
SAYOR, MT FIX *18000 - GNSS MEA *DME/DME/IRU MEA	WILTN, ND FIX	*18000	45000
WILTN, ND FIX *18000 - GNSS MEA *DME/DME/IRU MEA	TTAIL, MN WP	*18000	45000
TTAIL, MN WP *18000 - GNSS MEA *DME/DME/IRU MEA	CESNA, WI WP	*18000	45000
CESNA, WI WP *18000 - GNSS MEA *DME/DME/IRU MEA	WISCN, WI WP	*19000	45000

FROM	TO	MEA	MAA
<b>95.4140 RNAV ROUTE Q140 - CONTINUED</b>			
WISCN, WI WP *18000 - GNSS MEA *DME/DME/IRU MEA	EEGEE, WI WP	*18000	45000
EEGEE, WI WP *18000 - GNSS MEA *DME/DME/IRU MEA	DAYYY, MI WP	*18000	45000
DAYYY, MI WP *18000 - GNSS MEA *DME/DME/IRU MEA	US CANADIAN BORDER	#*18000	45000
#FOR THAT AIRSPACE OVER U.S. TERRITORY. US CANADIAN BORDER *18000 - GNSS MEA *DME/DME/IRU MEA	AHPAH, NY WP	*18000	45000
AHPAH, NY WP *18000 - GNSS MEA *DME/DME/IRU MEA	HANKK, NY FIX	*18000	45000
HANKK, NY FIX *18000 - GNSS MEA *DME/DME/IRU MEA	BEEPS, NY FIX	*18000	45000
BEEPS, NY FIX *18000 - GNSS MEA *DME/DME/IRU MEA	EXTOL, NY FIX	*18000	45000
EXTOL, NY FIX *18000 - GNSS MEA *DME/DME/IRU MEA	MEMMS, NY FIX	*18000	45000
MEMMS, NY FIX *18000 - GNSS MEA *DME/DME/IRU MEA	KODEY, NY FIX	*18000	45000
KODEY, NY FIX *18000 - GNSS MEA *DME/DME/IRU MEA	ARKKK, NY WP	*18000	45000
ARKKK, NY WP *18000 - GNSS MEA *DME/DME/IRU MEA	RODYY, NY WP	*18000	45000
RODYY, NY WP *18000 - GNSS MEA *DME/DME/IRU MEA	YODAA, NY FIX	*18000	45000
<b>95.4142 RNAV ROUTE Q142</b>			
METOW, WA WP *18000 - GNSS MEA *DME/DME/IRU MEA	MULLAN PASS, ID VOR/DME	*26000	45000
MULLAN PASS, ID VOR/DME *18000 - GNSS MEA *DME/DME/IRU MEA	KEETA, MT WP	*26000	45000
KEETA, MT WP *18000 - GNSS MEA *DME/DME/IRU MEA	OKVUJ, MT WP	*24000	45000
OKVUJ, MT WP *18000 - GNSS MEA *DME/DME/IRU MEA	KIXCO, MT WP	*22000	45000
<b>95.4144 RNAV ROUTE Q144</b>			
ZIRAN, WA WP *18000 - GNSS MEA *DME/DME/IRU MEA	ZOOMR, WA FIX	*18000	45000

FROM	TO	MEA	MAA
<b>95.4144 RNAV ROUTE Q144 – CONTINUED</b>			
ZOOMR, WA FIX *18000 - GNSS MEA *DME/DME/IRU MEA	BLOWS, MT WP	*21000	45000
BLOWS, MT WP *18000 - GNSS MEA *DME/DME/IRU MEA	KEETA, MT WP	*21000	45000
KEETA, MT WP *18000 - GNSS MEA *DME/DME/IRU MEA	LEWIT, MT WP	*21000	45000
<b>95.4145 RNAV ROUTE Q145</b>			
KONGO, KY FIX *18000 - GNSS MEA *DME/DME/IRU MEA	CHARLESTON, WV VORTAC	*18000	45000
CHARLESTON, WV VORTAC *18000 - GNSS MEA *DME/DME/IRU MEA	CLNTN, OH WP	*18000	45000
CLNTN, OH WP *18000 - GNSS MEA *DME/DME/IRU MEA	FOXEE, PA WP	*18000	45000
<b>95.4146 RNAV ROUTE Q146</b>			
CASHS, WA FIX *18000 - GNSS MEA *DME/DME/IRU MEA	BLUNT, WA FIX	*24000	45000
BLUNT, WA FIX *18000 - GNSS MEA *DME/DME/IRU MEA	DIPHU, MT FIX	*24000	45000
DIPHU, MT FIX *18000 - GNSS MEA *DME/DME/IRU MEA	CUSDA, MT FIX	*24000	45000
CUSDA, MT FIX *18000 - GNSS MEA *DME/DME/IRU MEA	ZERZO, MT FIX	*24000	45000
ZERZO, MT FIX *18000 - GNSS MEA *DME/DME/IRU MEA	KIXCO, MT WP	*22000	45000
KIXCO, MT WP *18000 - GNSS MEA *DME/DME/IRU MEA	TIMMR, ND FIX	*20000	45000
TIMMR, ND FIX *18000 - GNSS MEA *DME/DME/IRU MEA	SMERF, SD WP	*20000	45000
SMERF, SD WP *18000 - GNSS MEA *DME/DME/IRU MEA	HUFFR, MN WP	*18000	45000
<b>95.4148 RNAV ROUTE Q148</b>			
STEVs, WA WP *18000 - GNSS MEA *DME/DME/IRU MEA	ZAXUL, WA FIX	*18000	45000

FROM	TO	MEA	MAA
<b>95.4148 RNAV ROUTE Q148 - CONTINUED</b>			
ZAXUL, WA FIX *18000 - GNSS MEA *DME/DME/IRU MEA	FINUT, WA WP	*24000	45000
FINUT, WA WP *18000 - GNSS MEA *DME/DME/IRU MEA	WEDAK, MT FIX	*26000	45000
WEDAK, MT FIX *18000 - GNSS MEA *DME/DME/IRU MEA	WAIDE, MT FIX	*26000	45000
WAIDE, MT FIX *18000 - GNSS MEA *DME/DME/IRU MEA	JUGIV, WY WP	*26000	45000
JUGIV, WY WP *18000 - GNSS MEA *DME/DME/IRU MEA	MEDICINE BOW, WY VOR/DME	*26000	45000
MEDICINE BOW, WY VOR/DME *18000 - GNSS MEA *DME/DME/IRU MEA	MOCTU, WY FIX	*26000	45000
MOCTU, WY FIX *18000 - GNSS MEA *DME/DME/IRU MEA	LEWOY, CO WP	*26000	45000
LEWOY, CO WP *18000 - GNSS MEA *DME/DME/IRU MEA	CUGGA, KS FIX	*26000	45000
CUGGA, KS FIX *18000 - GNSS MEA *DME/DME/IRU MEA	PENUT, KS WP	*26000	45000
PENUT, KS WP *18000 - GNSS MEA *DME/DME/IRU MEA	KIRKE, KS FIX	*26000	45000
KIRKE, KS FIX *18000 - GNSS MEA *DME/DME/IRU MEA	MORRR, KS WP	*26000	45000
MORRR, KS WP *18000 - GNSS MEA *DME/DME/IRU MEA	BARTLESVILLE, OK VOR/DME	*26000	45000

**95.4150 RNAV ROUTE Q150**

STEVNS, WA WP *18000 - GNSS MEA *DME/DME/IRU MEA	ZAXUL, WA FIX	*18000	45000
ZAXUL, WA FIX *18000 - GNSS MEA *DME/DME/IRU MEA	LEZLE, WA FIX	*24000	45000
LEZLE, WA FIX *18000 - GNSS MEA *DME/DME/IRU MEA	BAXGO, ID FIX	*24000	45000

FROM	TO	MEA	MAA
<b>95.4150 RNAV ROUTE Q150 – CONTINUED</b>			
BAXGO, ID FIX *18000 - GNSS MEA *DME/DME/IRU MEA	LAMON, ID FIX	*24000	45000
LAMON, ID FIX *18000 - GNSS MEA *DME/DME/IRU MEA	GANNE, WY WP	*24000	45000
GANNE, WY WP *18000 - GNSS MEA *DME/DME/IRU MEA	OPPEE, WY WP	*24000	45000
<b>95.4152 RNAV ROUTE Q152</b>			
SUNED, WA FIX *18000 - GNSS MEA *DME/DME/IRU MEA	LEZLE, WA FIX	*24000	45000
LEZLE, WA FIX *18000 - GNSS MEA *DME/DME/IRU MEA	WEDAK, MT FIX	*24000	45000
WEDAK, MT FIX *18000 - GNSS MEA *DME/DME/IRU MEA	IKFOM, WY WP	*24000	45000
IKFOM, WY WP *18000 - GNSS MEA *DME/DME/IRU MEA	WUVUT, WY FIX	*24000	45000
WUVUT, WY FIX *18000 - GNSS MEA	O'NEILL, NE VORTAC	*24000	45000
<b>95.4154 RNAV ROUTE Q154</b>			
WANTA, WA FIX *18000 - GNSS MEA *DME/DME/IRU MEA	JELTI, OR FIX	*24000	45000
JELTI, OR FIX *18000 - GNSS MEA *DME/DME/IRU MEA	HOVEL, ID FIX	*24000	45000
HOVEL, ID FIX *18000 - GNSS MEA *DME/DME/IRU MEA	VELUY, ID WP	*24000	45000
VELUY, ID WP *18000 - GNSS MEA *DME/DME/IRU MEA	BURLEY, ID VOR/DME	*24000	45000
BURLEY, ID VOR/DME *18000 - GNSS MEA *DME/DME/IRU MEA	PIMIE, UT FIX	*24000	45000
PIMIE, UT FIX *18000 - GNSS MEA *DME/DME/IRU MEA	NAGNE, UT FIX	*24000	45000
NAGNE, UT FIX *18000 - GNSS MEA *DME/DME/IRU MEA	BONGO, UT FIX	*24000	45000
BONGO, UT FIX *18000 - GNSS MEA *DME/DME/IRU MEA	PITMN, CO FIX	*24000	45000
PITMN, CO FIX *18000 - GNSS MEA *DME/DME/IRU MEA	TAYLR, CO FIX	*24000	45000

FROM	TO	MEA	MAA
<b>95.4154 RNAV ROUTE Q154 – CONTINUED</b>			
TAYLR, CO FIX *18000 - GNSS MEA *DME/DME/IRU MEA	GOSIP, CO FIX	*24000	45000
GOSIP, CO FIX *18000 - GNSS MEA *DME/DME/IRU MEA	KENTO, NM FIX	*24000	45000
KENTO, NM FIX *18000 - GNSS MEA *DME/DME/IRU MEA	NOSEW, TX WP	*24000	45000
NOSEW, TX WP *18000 - GNSS MEA *DME/DME/IRU MEA	BOWIE, TX VORTAC	*24000	45000
<b>95.4156 RNAV ROUTE Q156</b>			
STEVS, WA WP *18000 - GNSS MEA *DME/DME/IRU MEA	ZAXUL, WA FIX	*18000	45000
ZAXUL, WA FIX *18000 - GNSS MEA *DME/DME/IRU MEA	FINUT, WA WP	*24000	45000
FINUT, WA WP *18000 - GNSS MEA *DME/DME/IRU MEA	TUFFY, MT FIX	*24000	45000
TUFFY, MT FIX *18000 - GNSS MEA *DME/DME/IRU MEA	UPUGE, MT FIX	*24000	45000
UPUGE, MT FIX *18000 - GNSS MEA *DME/DME/IRU MEA	HEXOL, MT FIX	*24000	45000
HEXOL, MT FIX *18000 - GNSS MEA *DME/DME/IRU MEA	TOUGH, MT WP	*24000	45000
TOUGH, MT WP *18000 - GNSS MEA *DME/DME/IRU MEA	JELRO, SD FIX	*24000	45000
JELRO, SD FIX *18000 - GNSS MEA *DME/DME/IRU MEA	KEKPE, SD WP	*24000	45000
KEKPE, SD WP *18000 - GNSS MEA *DME/DME/IRU MEA	UFFDA, MN WP	*24000	45000
UFFDA, MN WP *18000 - GNSS MEA *DME/DME/IRU MEA	HSTIN, MN WP	*24000	45000
HSTIN, MN WP *18000 - GNSS MEA *DME/DME/IRU MEA	ZZIPR, IA WP	*18000	45000
<b>95.4158 RNAV ROUTE Q158</b>			
NTELL, CA WP *18000 - GNSS MEA *DME/DME/IRU MEA	PPARK, CA WP	*24000	45000
PPARK, CA WP *18000 - GNSS MEA *DME/DME/IRU MEA	TRTIS, CA WP	*24000	45000



FROM	TO	MEA	MAA
<b>95.4158 RNAV ROUTE Q158 - CONTINUED</b>			
TRTIS, CA WP *18000 - GNSS MEA *DME/DME/IRU MEA	BIKKR, CA WP	*24000	45000
BIKKR, CA WP *18000 - GNSS MEA *DME/DME/IRU MEA	MYCAL, NV FIX	*24000	45000
MYCAL, NV FIX *18000 - GNSS MEA *DME/DME/IRU MEA	JEDNA, NV WP	*24000	45000
<b>95.4160 RNAV ROUTE Q160</b>			
SHVVR, CA WP *18000 - GNSS MEA *DME/DME/IRU MEA	FAANG, CA FIX	*36000	45000
FAANG, CA FIX *18000 - GNSS MEA *DME/DME/IRU MEA	RIVVO, CA WP	*36000	45000
RIVVO, CA WP *18000 - GNSS MEA *DME/DME/IRU MEA	BIKKR, CA WP	*25000	45000
<b>95.4162 RNAV ROUTE Q162</b>			
NTELL, CA WP *18000 - GNSS MEA *DME/DME/IRU MEA	CABAB, CA WP	*26000	45000
CABAB, CA WP *18000 - GNSS MEA *DME/DME/IRU MEA	VIKSN, CA WP	*28000	45000
VIKSN, CA WP *18000 - GNSS MEA *DME/DME/IRU MEA	KENNO, NV WP	*28000	45000
KENNO, NV WP *18000 - GNSS MEA *DME/DME/IRU MEA	ESSAA, NV WP	*28000	45000
ESSAA, NV WP *18000 - GNSS MEA *DME/DME/IRU MEA	TUMBE, NV WP	*28000	45000
TUMBE, NV WP *18000 - GNSS MEA *DME/DME/IRU MEA	MYCAL, NV FIX	*28000	45000
<b>95.4164 RNAV ROUTE Q164</b>			
NTELL, CA WP *18000 - GNSS MEA *DME/DME/IRU MEA	CABAB, CA WP	*26000	45000
CABAB, CA WP *18000 - GNSS MEA *DME/DME/IRU MEA	KICHI, NV WP	*26000	45000

FROM	TO	MEA	MAA
<b>95.4164 RNAV ROUTE Q164 – CONTINUED</b>			
KICHI, NV WP *18000 - GNSS MEA *DME/DME/IRU MEA	KATTS, NV WP	*26000	45000
KATTS, NV WP *18000 - GNSS MEA *DME/DME/IRU MEA	KITTN, NV WP	*27000	45000
KITTN, NV WP *18000 - GNSS MEA *DME/DME/IRU MEA	ROCCY, UT WP	*27000	45000
<b>95.4166 RNAV ROUTE Q166</b>			
VIKSN, CA WP *18000 - GNSS MEA *DME/DME/IRU MEA	UHILL, CA WP	*23000	45000
UHILL, CA WP *18000 - GNSS MEA *DME/DME/IRU MEA	BIKKR, CA WP	*23000	45000
<b>95.4406 RNAV ROUTE Q406</b>			
BROADWAY, NJ VOR/DME *18000 - GNSS MEA *DME/DME/IRU MEA	DBABE, NY WP	*18000	45000
DBABE, NY WP *18000 - GNSS MEA *DME/DME/IRU MEA	BASYE, NY FIX	*18000	45000
BASYE, NY FIX *18000 - GNSS MEA *DME/DME/IRU MEA	TRIBS, CT WP	*18000	45000
TRIBS, CT WP *18000 - GNSS MEA *DME/DME/IRU MEA	BIGGO, CT FIX	*18000	45000
BIGGO, CT FIX *18000 - GNSS MEA *DME/DME/IRU MEA	BARNES, MA VORTAC	*18000	45000
<b>95.4436 RNAV ROUTE Q436</b>			
EMMMA, MI FIX *18000 - GNSS MEA *DME/DME/IRU MEA	DIXSN, MI WP	*18000	45000
DIXSN, MI WP *18000 - GNSS MEA *DME/DME/IRU MEA	BOOTT, MI WP	*18000	45000
BOOTT, MI WP *18000 - GNSS MEA *DME/DME/IRU MEA	RRONS, MI WP	*18000	45000
RRONS, MI WP *18000 - GNSS MEA *DME/DME/IRU MEA	YARRK, CANADA WP	*18000	45000
YARRK, CANADA WP *18000 - GNSS MEA *DME/DME/IRU MEA	CHAAP, CANADA WP	*18000	45000

FROM	TO	MEA	MAA
<b>95.4436 RNAV ROUTE Q436 - CONTINUED</b>			
CHAAP, CANADA WP *18000 - GNSS MEA *DME/DME/IRU MEA	RAAKK, NY WP	*18000	45000
RAAKK, NY WP *18000 - GNSS MEA *DME/DME/IRU MEA	HERBA, NY WP	*18000	45000
HERBA, NY WP *18000 - GNSS MEA *DME/DME/IRU MEA	REXXY, NY WP	*18000	45000
REXXY, NY WP *18000 - GNSS MEA *DME/DME/IRU MEA	REBBL, PA FIX	*18000	45000
REBBL, PA FIX *18000 - GNSS MEA *DME/DME/IRU MEA	MTCAF, PA WP	*18000	45000
MTCAF, PA WP *18000 - GNSS MEA *DME/DME/IRU MEA	DGRAF, PA FIX	*18000	45000
DGRAF, PA FIX *18000 - GNSS MEA *DME/DME/IRU MEA	YYOST, PA WP	*18000	45000
YYOST, PA WP *18000 - GNSS MEA *DME/DME/IRU MEA	LAAYK, PA FIX	*18000	45000
LAAYK, PA FIX *18000 - GNSS MEA *DME/DME/IRU MEA	COATE, NJ FIX	*18000	45000
<b>95.4438 RNAV ROUTE Q438</b>			
RUBYY, MI WP *18000 - GNSS MEA *DME/DME/IRU MEA	BERYS, MI WP	*18000	45000
BERYS, MI WP *18000 - GNSS MEA *DME/DME/IRU MEA	TWIGS, MI WP	*18000	45000
TWIGS, MI WP *18000 - GNSS MEA *DME/DME/IRU MEA	JAAJA, CANADA WP	*18000	45000
JAAJA, CANADA WP *18000 - GNSS MEA *DME/DME/IRU MEA	ICHOL, CANADA WP	*18000	45000
ICHOL, CANADA WP *18000 - GNSS MEA *DME/DME/IRU MEA	FARGN, CANADA WP	*18000	45000
FARGN, CANADA WP *18000 - GNSS MEA *DME/DME/IRU MEA	RAAKK, NY WP	*18000	45000
<b>95.4440 RNAV ROUTE Q440</b>			
HUFFR, MN WP *18000 - GNSS MEA *DME/DME/IRU MEA	IDIOM, WI WP	*18000	45000
IDIOM, WI WP *18000 - GNSS MEA *DME/DME/IRU MEA	DEANI, MI FIX	*18000	45000

FROM	TO	MEA	MAA
<b>95.4440 RNAV ROUTE Q440 – CONTINUED</b>			
DEANI, MI FIX *18000 - GNSS MEA *DME/DME/IRU MEA	SLLAP, MI WP	*18000	45000
SLLAP, MI WP *18000 - GNSS MEA *DME/DME/IRU MEA	BERYS, MI WP	*18000	45000
BERYS, MI WP *18000 - GNSS MEA *DME/DME/IRU MEA	TWIGS, MI WP	*18000	45000
TWIGS, MI WP *18000 - GNSS MEA *DME/DME/IRU MEA	JAAJA, CANADA WP	*18000	45000
JAAJA, CANADA WP *18000 - GNSS MEA *DME/DME/IRU MEA	ICHOL, CANADA WP	*18000	45000
ICHOL, CANADA WP *18000 - GNSS MEA *DME/DME/IRU MEA	FARGN, CANADA WP	*18000	45000
FARGN, CANADA WP *18000 - GNSS MEA *DME/DME/IRU MEA	RAAKK, NY WP	*18000	45000
<b>95.4448 RNAV ROUTE Q448</b>			
POTTSTOWN, PA VORTAC *18000 - GNSS MEA *DME/DME/IRU MEA	LANNA, NJ FIX	*18000	45000
LANNA, NJ FIX *18000 - GNSS MEA *DME/DME/IRU MEA	DBABE, NY WP	*18000	45000
DBABE, NY WP *18000 - GNSS MEA *DME/DME/IRU MEA	BASYE, NY FIX	*18000	45000
BASYE, NY FIX *18000 - GNSS MEA *DME/DME/IRU MEA	TRIBS, CT WP	*18000	45000
TRIBS, CT WP *18000 - GNSS MEA *DME/DME/IRU MEA	BIGGO, CT FIX	*18000	45000
BIGGO, CT FIX *18000 - GNSS MEA *DME/DME/IRU MEA	BARNES, MA VORTAC	*18000	45000
<b>95.4480 RNAV ROUTE Q480</b>			
ZANDR, OH FIX *18000 - GNSS MEA *DME/DME/IRU MEA	BELLAIRE, OH VOR/DME	*18000	45000
BELLAIRE, OH VOR/DME *18000 - GNSS MEA *DME/DME/IRU MEA	LEJOY, PA FIX	*18000	45000
LEJOY, PA FIX *18000 - GNSS MEA *DME/DME/IRU MEA	VINSE, PA FIX	*18000	45000

FROM	TO	MEA	MAA
<b>95.4480 RNAV ROUTE Q480 - CONTINUED</b>			
VINSE, PA FIX *18000 - GNSS MEA *DME/DME/IRU MEA	BEETS, PA FIX	*18000	45000
BEETS, PA FIX *18000 - GNSS MEA *DME/DME/IRU MEA	HOTEE, PA WP	*18000	45000
HOTEE, PA WP *18000 - GNSS MEA *DME/DME/IRU MEA	MIKYG, PA WP	*18000	45000
MIKYG, PA WP *18000 - GNSS MEA *DME/DME/IRU MEA	SPOTZ, PA WP	*18000	45000
SPOTZ, PA WP *18000 - GNSS MEA *DME/DME/IRU MEA	CANDR, NJ FIX	*18000	45000
CANDR, NJ FIX *18000 - GNSS MEA *DME/DME/IRU MEA	JEFFF, NJ FIX	*18000	45000
JEFFF, NJ FIX *18000 - GNSS MEA *DME/DME/IRU MEA	KINGSTON, NY VOR/DME	*18000	45000
KINGSTON, NY VOR/DME *18000 - GNSS MEA *DME/DME/IRU MEA	LESWL, CT WP	*18000	45000
LESWL, CT WP *18000 - GNSS MEA *DME/DME/IRU MEA	BARNES, MA VORTAC	*18000	45000
BARNES, MA VORTAC *18000 - GNSS MEA *DME/DME/IRU MEA	KENNEBUNK, ME VOR/DME	*18000	45000
<b>95.4806 RNAV ROUTE Q806</b>			
U.S. CANADIAN BORDER *18000 - GNSS MEA *DME/DME/IRU MEA	MILLINOCKET, ME VOR/DME	*18000	45000
MILLINOCKET, ME VOR/DME *18000 - GNSS MEA *DME/DME/IRU MEA	CANME, ME WP	*18000	45000
CANME, ME WP *18000 - GNSS MEA *DME/DME/IRU MEA	U.S. CANADIAN BORDER	*18000	45000
<b>95.4812 RNAV ROUTE Q812</b>			
TIMMR, ND FIX *18000 - GNSS MEA *DME/DME/IRU MEA	WELOK, MN WP	*20000	45000
WELOK, MN WP *18000 - GNSS MEA *DME/DME/IRU MEA	CEWDA, WI WP	*20000	45000
CEWDA, WI WP *18000 - GNSS MEA *DME/DME/IRU MEA	ZOHAN, MI WP	*20000	45000

FROM	TO	MEA	MAA
<b>95.4812 RNAV ROUTE Q812 - CONTINUED</b>			
ZOHAN, MI WP *18000 - GNSS MEA *DME/DME/IRU MEA	U.S. CANADIAN BORDER	*20000	45000
U.S. CANADIAN BORDER *18000 - GNSS MEA *DME/DME/IRU MEA	KELTI, NY WP	*20000	45000
KELTI, NY WP *18000 - GNSS MEA *DME/DME/IRU MEA	AHPAH, NY WP	*20000	45000
AHPAH, NY WP *18000 - GNSS MEA *DME/DME/IRU MEA	GOATR, NY WP	*20000	45000
GOATR, NY WP *18000 - GNSS MEA *DME/DME/IRU MEA	SYRACUSE, NY VORTAC	*18000	45000
SYRACUSE, NY VORTAC *18000 - GNSS MEA *DME/DME/IRU MEA	FABEN, NY WP	*18000	45000
FABEN, NY WP *18000 - GNSS MEA *DME/DME/IRU MEA	LOXXE, NY FIX	*18000	45000
LOXXE, NY FIX *18000 - GNSS MEA *DME/DME/IRU MEA	ARKKK, NY WP	*18000	45000
ARKKK, NY WP *18000 - GNSS MEA *DME/DME/IRU MEA	STOMP, NY FIX	*18000	45000
STOMP, NY FIX *18000 - GNSS MEA *DME/DME/IRU MEA	MSLIN, NY FIX	*18000	45000
MSLIN, NY FIX *18000 - GNSS MEA *DME/DME/IRU MEA	GAYEL, NY FIX	*18000	45000
<b>95.4816 RNAV ROUTE Q816</b>			
HOCKE, MI WP *18000 - GNSS MEA *DME/DME/IRU MEA	US CANADIAN BORDER	*18000	45000
US CANADIAN BORDER *18000 - GNSS MEA *DME/DME/IRU MEA	KELTI, NY WP	*18000	45000
KELTI, NY WP *18000 - GNSS MEA *DME/DME/IRU MEA	AHPAH, NY WP	*18000	45000
AHPAH, NY WP *18000 - GNSS MEA *DME/DME/IRU MEA	GOATR, NY WP	*18000	45000
GOATR, NY WP *18000 - GNSS MEA *DME/DME/IRU MEA	ARNII, NY FIX	*18000	45000
ARNII, NY FIX *18000 - GNSS MEA *DME/DME/IRU MEA	HANAA, NY WP	*18000	45000

FROM	TO	MEA	MAA
<b>95.4818 RNAV ROUTE Q818</b>			
FLINT, MI VORTAC *18000 - GNSS MEA *DME/DME/IRU MEA	U.S. CANADIAN BORDER	*18000	45000
U.S. CANADIAN BORDER *18000 - GNSS MEA *DME/DME/IRU MEA	WOZEE, NY WP	*18000	45000
WOZEE, NY WP *18000 - GNSS MEA *DME/DME/IRU MEA	KELIE, NY FIX	*18000	45000
KELIE, NY FIX *18000 - GNSS MEA *DME/DME/IRU MEA	VIEEW, NY FIX	*18000	45000
VIEEW, NY FIX *18000 - GNSS MEA *DME/DME/IRU MEA	BINGHAMTON, NY VORTAC	*18000	45000
BINGHAMTON, NY VORTAC *18000 - GNSS MEA *DME/DME/IRU MEA	BUFFY, PA FIX	*18000	45000
BUFFY, PA FIX *18000 - GNSS MEA *DME/DME/IRU MEA	STOMP, NY FIX	*18000	45000
STOMP, NY FIX *18000 - GNSS MEA *DME/DME/IRU MEA	MSLIN, NY FIX	*18000	45000
MSLIN, NY FIX *18000 - GNSS MEA *DME/DME/IRU MEA	GAYEL, NY FIX	*18000	45000
<b>95.4822 RNAV ROUTE Q822</b>			
FLINT, MI VORTAC *18000 - GNSS MEA *DME/DME/IRU MEA	U.S. CANADIAN BORDER	*18000	45000
U.S. CANADIAN BORDER *18000 - GNSS MEA *DME/DME/IRU MEA	HOZIR, NY WP	*18000	45000
HOZIR, NY WP *18000 - GNSS MEA *DME/DME/IRU MEA	GONZZ, NY WP	*18000	45000
GONZZ, NY WP *18000 - GNSS MEA *DME/DME/IRU MEA	PUPPY, NY WP	*18000	45000
PUPPY, NY WP *18000 - GNSS MEA *DME/DME/IRU MEA	PAYGE, NY FIX	*18000	45000

FROM	TO	MEA	MAA
<b>95.4822 RNAV ROUTE Q822 – CONTINUED</b>			
PAYGE, NY FIX *18000 - GNSS MEA *DME/DME/IRU MEA	CAMBRIDGE, NY VOR/DME	*18000	45000
CAMBRIDGE, NY VOR/DME *18000 - GNSS MEA *DME/DME/IRU MEA	KENNEBUNK, ME VOR/DME	*18000	45000
KENNEBUNK, ME VOR/DME *18000 - GNSS MEA *DME/DME/IRU MEA	AJJAY, ME WP	*18000	45000
AJJAY, ME WP *18000 - GNSS MEA *DME/DME/IRU MEA	ALLEX, OA FIX	*18000	45000
<b>95.4824 RNAV ROUTE Q824</b>			
FLINT, MI VORTAC *18000 - GNSS MEA *DME/DME/IRU MEA	HOCKE, MI WP	*18000	45000
HOCKE, MI WP *18000 - GNSS MEA *DME/DME/IRU MEA	US CANADIAN BORDER	*18000	45000
<b>95.4844 RNAV ROUTE Q844</b>			
SYRACUSE, NY VORTAC *18000 - GNSS MEA *DME/DME/IRU MEA	US CANADIAN BORDER	*18000	45000
<b>95.4848 RNAV ROUTE Q848</b>			
SLLAP, MI WP *18000 - GNSS MEA	HHIPP, MI WP	*18000	45000
HHIPP, MI WP *18000 - GNSS MEA *DME/DME/IRU MEA	KARIT, CANADA WP	*18000	45000
KARIT, CANADA WP *18000 - GNSS MEA *DME/DME/IRU MEA	U.S. CANADIAN BORDER	*18000	45000
<b>95.4905 RNAV ROUTE Q905</b>			
HOCKE, MI WP *18000 - GNSS MEA *DME/DME/IRU MEA	U.S. CANADIAN BORDER	*18000	45000
<b>95.4907 RNAV ROUTE Q907</b>			
POSTS, MI WP *18000 - GNSS MEA *DME/DME/IRU MEA	PADDE, MI WP	*18000	45000
PADDE, MI WP *18000 - GNSS MEA *DME/DME/IRU MEA	SALEM, MI VORTAC	*18000	45000
SALEM, MI VORTAC *18000 - GNSS MEA *DME/DME/IRU MEA	US CANADIAN BORDER	*18000	45000



FROM	TO	MEA	MAA
<b>95.4907 RNAV ROUTE Q907 - CONTINUED</b>			
US CANADIAN BORDER *18000 - GNSS MEA *DME/DME/IRU MEA #FOR THAT AIRSPACE OVER U.S. TERRITORY. GNSS REQUIRED	US CANADIAN BORDER	#*18000	45000
<b>95.4913 RNAV ROUTE Q913</b>			
U.S. CANADIAN BORDER *18000 - GNSS MEA *DME/DME/IRU MEA	CABCI, VT WP	*18000	45000
CABCI, VT WP *18000 - GNSS MEA *DME/DME/IRU MEA	TOPPS, ME FIX	*18000	45000
<b>95.4917 RNAV ROUTE Q917</b>			
SAULT STE MARIE, MI VOR/DME *18000 - GNSS MEA *DME/DME/IRU MEA	U.S. CANADIAN BORDER	*18000	45000
U.S. CANADIAN BORDER *18000 - GNSS MEA *DME/DME/IRU MEA	HOZIR, NY WP	*18000	45000
HOZIR, NY WP *18000 - GNSS MEA *DME/DME/IRU MEA	WOZEE, NY WP	*18000	45000
<b>95.4923 RNAV ROUTE Q923</b>			
HOCKE, MI WP *18000 - GNSS MEA *DME/DME/IRU MEA	KARIT, CANADA WP	*18000	45000
KARIT, CANADA WP *18000 - GNSS MEA *DME/DME/IRU MEA	US CANADIAN BORDER	*18000	45000
<b>95.4935 RNAV ROUTE Q935</b>			
MONEE, MI FIX *18000 - GNSS MEA *DME/DME/IRU MEA	HOCKE, MI WP	*18000	45000
HOCKE, MI WP *18000 - GNSS MEA *DME/DME/IRU MEA	U.S. CANADIAN BORDER	*18000	45000
U.S. CANADIAN BORDER *18000 - GNSS MEA *DME/DME/IRU MEA	WOZEE, NY WP	*18000	45000
WOZEE, NY WP *18000 - GNSS MEA *DME/DME/IRU MEA	HANKK, NY FIX	*18000	45000

FROM	TO	MEA	MAA
<b>95.4935 RNAV ROUTE Q935 - CONTINUED</b>			
HANKK, NY FIX *18000 - GNSS MEA *DME/DME/IRU MEA	JOSSY, NY WP	*18000	45000
JOSSY, NY WP *18000 - GNSS MEA *DME/DME/IRU MEA	AUDIL, NY FIX	*18000	45000
AUDIL, NY FIX *18000 - GNSS MEA *DME/DME/IRU MEA	FABEN, NY WP	*18000	45000
FABEN, NY WP *18000 - GNSS MEA *DME/DME/IRU MEA	PONCT, NY WP	*18000	45000
PONCT, NY WP *18000 - GNSS MEA *DME/DME/IRU MEA	GARDNER, MA VOR/DME	*18000	45000
GARDNER, MA VOR/DME *18000 - GNSS MEA *DME/DME/IRU MEA #FOR THAT AIRSPACE OVER U.S. TERRITORY.	BOSTON, MA VOR/DME	#*18000	45000
<b>95.4937 RNAV ROUTE Q937</b>			
U.S. CANADIAN BORDER *18000 - GNSS MEA *DME/DME/IRU MEA	WAYGO, NY WP	*18000	45000
WAYGO, NY WP *18000 - GNSS MEA *DME/DME/IRU MEA	KRAZZ, NY WP	*18000	45000
<b>95.4947 RNAV ROUTE Q947</b>			
US CANADIAN BORDER *18000 - GNSS MEA *DME/DME/IRU MEA	REVEN, CANADA WP	*18000	45000
REVEN, CANADA WP *18000 - GNSS MEA *DME/DME/IRU MEA	TOPPS, ME FIX	*18000	45000
TOPPS, ME FIX *18000 - GNSS MEA *DME/DME/IRU MEA	CUZWA, ME WP	*18000	45000
CUZWA, ME WP *18000 - GNSS MEA *DME/DME/IRU MEA	US CANADIAN BORDER	*18000	45000
<b>95.4951 RNAV ROUTE Q951</b>			
POSTS, MI WP *18000 - GNSS MEA *DME/DME/IRU MEA	PADDE, MI WP	*18000	45000
PADDE, MI WP *18000 - GNSS MEA *DME/DME/IRU MEA	SALEM, MI VORTAC	*18000	45000
SALEM, MI VORTAC *18000 - GNSS MEA *DME/DME/IRU MEA	U.S. CANADIAN BORDER	*18000	45000

FROM	TO	MEA	MAA
<b>95.4951 RNAV ROUTE Q951 – CONTINUED</b>			
U.S. CANADIAN BORDER *18000 - GNSS MEA *DME/DME/IRU MEA	DAVDA, NY WP	*18000	45000
DAVDA, NY WP *18000 - GNSS MEA *DME/DME/IRU MEA	SAVAL, NY WP	*18000	45000
SAVAL, NY WP *18000 - GNSS MEA *DME/DME/IRU MEA	TALNO, CANADA WP	*18000	45000

**§95.5000 GROUND-BASED HIGH ALTITUDE RNAV ROUTES**

<b>FROM/TO</b>	<b>TOTAL DISTANCE</b>	<b>CHANGEOVER DISTANCE</b>	<b>POINT FROM</b>	<b>TRACK ANGLE</b>	<b>MEA</b>	<b>MAA</b>
<b>J804R</b>						
ANCHORAGE, AK VOR/DME	60.0				18000	45000
NOWEL, AK RP				133/314 TO NOWEL		
NOWEL, AK RP	90.5				18000	45000
MIDDLETON ISLAND, AK VOR/DME				134/316 TO MIDDLETON ISLAND		
MIDDLETON ISLAND, AK VOR/DME	170.9	121	MIDDLETON ISLAND	095/275 TO COP	24000	45000
SNOUT, AK RP				120/300 TO SNOUT		
SNOUT, AK RP	196.9	197	SNOUT	096/276 TO COP	24000	45000
EEDEN, AK RP				125/305 TO EEDEN		
EEDEN, AK RP	153.9	112	EEDEN	102/282 TO COP	24000	45000
FRIED, AK RP				129/309 TO FRIED		
<b>J889R</b>						
NOWEL, AK RP	75.0	10	NOWEL	112/294 TO COP	18000	45000
ARISE, AK RP				112/294 TO ARISE		
ARISE, AK RP	71.0			112/293 TO KONKS	18000	45000
KONKS, AK WP				293/113 TO KONKS		
KONKS, AK WP	116.0	40	KONKS	111/294 TO COP	18000	45000
LAIRE, AK RP				294/114 TO LAIRE		

FROM	TO	MEA
<b>95.6001 VOR FEDERAL AIRWAY V1</b>		
CRAIG, FL VORTAC *2100 - MOCA	STARY, GA FIX	*4000
STARY, GA FIX *1200 - MOCA	RUBYS, SC FIX	*11000
RUBYS, SC FIX *3000 - MRA **2300 - MOCA	*BASSO, SC FIX	**11000
BASSO, SC FIX	CHARLESTON, SC VORTAC	2000
CHARLESTON, SC VORTAC	KIMMY, SC FIX	2000
KIMMY, SC FIX	GRAND STRAND, SC VORTAC	2100
GRAND STRAND, SC VORTAC	ASHES, NC FIX	2000
ASHES, NC FIX *2100 - MOCA	YOAST, NC FIX	*5000
YOAST, NC FIX *1600 - MOCA	WALLO, NC FIX	*7000
WALLO, NC FIX	KINSTON, NC VORTAC	
	NE BND	2000
	SW BND	7000
KINSTON, NC VORTAC *7000 - MRA	*ZAGGY, NC FIX	2000
ZAGGY, NC FIX *1500 - MOCA	COFIELD, NC VORTAC	*3000
COFIELD, NC VORTAC	DRONE, NC FIX	2000
DRONE, NC FIX *1600 - MOCA	NORFOLK, VA VORTAC	*2500
NORFOLK, VA VORTAC *1800 - MOCA	CAPE CHARLES, VA VORTAC	*2500
CAPE CHARLES, VA VORTAC	SALISBURY, MD VORTAC	2000
SALISBURY, MD VORTAC *1500 - MOCA	WATERLOO, DE VOR/DME	#*2000
#SALISBURY R-039 UNUSABLE BELOW 5000 MSL		
WATERLOO, DE VOR/DME	COYLE, NJ VORTAC	1800
COYLE, NJ VORTAC *1600 - MOCA	DIXIE, NJ FIX	*2500
DIXIE, NJ FIX *1600 - MOCA	KENNEDY, NY VOR/DME	*2500
KENNEDY, NY VOR/DME	DEER PARK, NY VOR/DME	1800
DEER PARK, NY VOR/DME	MADISON, CT VOR/DME	2000
MADISON, CT VOR/DME	HARTFORD, CT VOR/DME	2500
HARTFORD, CT VOR/DME	DVANY, CT FIX	3000
DVANY, CT FIX *2500 - MOCA	GRAYM, MA FIX	*4000
GRAYM, MA FIX *2500 - MOCA	BOSTON, MA VOR/DME	*4000
*3000 - GNSS MEA		

**95.6002 VOR FEDERAL AIRWAY V2**

*SEATTLE, WA VORTAC	VAMPS, WA FIX	
	E BND	**8400
	W BND	**4000
*4300 - MCA SEATTLE, WA VORTAC, E BND		
**3100 - MOCA		
**5300 - GNSS MEA		
VAMPS, WA FIX	BANDR, WA FIX	
	E BND	*8400
	W BND	*7700
*7700 - GNSS MEA		

FROM TO MEA

95.6002 VOR FEDERAL AIRWAY V2 - CONTINUED

BANDR, WA FIX *9000 - MRA	*BEEZR, WA FIX	8400
BEEZR, WA FIX *7200 - MOCA	ELLENSBURG, WA VORTAC	*8000
ELLENSBURG, WA VORTAC	PLUSS, WA FIX	7000
PLUSS, WA FIX	MOSES LAKE, WA VOR/DME	4000
MOSES LAKE, WA VOR/DME	BATUM, WA FIX	4000
BATUM, WA FIX	SUBDY, WA FIX	5000
SUBDY, WA FIX	*SPOKANE, WA VORTAC	5000
*5200 - MCA SPOKANE, WA VORTAC, E BND		
SPOKANE, WA VORTAC	ROPES, WA FIX	7100
ROPES, WA FIX	MULLAN PASS, ID VOR/DME	9100
MULLAN PASS, ID VOR/DME	ALTON, MT FIX	9600
ALTON, MT FIX	MISSOULA, MT VOR/DME	
	SE BND	*9000
	NW BND	*9600
*8500 - MOCA		
MISSOULA, MT VOR/DME	HELENA, MT VORTAC	*13000
*10300 - MOCA		
HELENA, MT VORTAC	SWEDD, MT FIX	10000
SWEDD, MT FIX	CONNS, MT FIX	10800
CONNS, MT FIX	LIVINGSTON, MT VOR/DME	10000
LIVINGSTON, MT VOR/DME	REEPO, MT FIX	9700
REEPO, MT FIX	COLUS, MT FIX	
	W BND	9700
	E BND	7000
COLUS, MT FIX	BILLINGS, MT VORTAC	
	W BND	9700
	E BND	6400
BILLINGS, MT VORTAC	MILES CITY, MT VOR/DME	6000
MILES CITY, MT VOR/DME	DICKINSON, ND VORTAC	6000
DICKINSON, ND VORTAC	BISMARCK, ND VOR/DME	4600
BISMARCK, ND VOR/DME	JAMESTOWN, ND VOR/DME	4000
JAMESTOWN, ND VOR/DME	*CHAFE, ND FIX	3300
*6000 - MRA		
CHAFE, ND FIX	FARGO, ND VORTAC	
	W BND	3300
	E BND	2700
FARGO, ND VORTAC	ALEXANDRIA, MN VOR/DME	*3500
*3000 - MOCA		
ALEXANDRIA, MN VOR/DME	GOPHER, MN VORTAC	3400
GOPHER, MN VORTAC	PEGGS, MN FIX	3400
PEGGS, MN FIX	NODINE, MN VORTAC	3000
NODINE, MN VORTAC	LONE ROCK, WI VOR/DME	3000
LONE ROCK, WI VOR/DME	MADISON, WI VORTAC	3000
MADISON, WI VORTAC	*WAITS, WI FIX	2800
*4000 - MRA		
WAITS, WI FIX	BADGER, WI VORTAC	2800
BADGER, WI VORTAC	SUDDS, WI FIX	2900
SUDDS, WI FIX	LYSTR, MI FIX	*4000
*2500 - MOCA		
LYSTR, MI FIX	MUSKEGON, MI VORTAC	#
#UNUSABLE		
MUSKEGON, MI VORTAC	LANSING, MI VORTAC	2600
LANSING, MI VORTAC	SALEM, MI VORTAC	*5000
*3000 - MOCA		
*3000 - GNSS MEA		
#LANSING R-115 UNUSABLE BELOW 5000.		
SALEM, MI VORTAC	DELOW, MI FIX	3000
DELOW, MI FIX	U.S. CANADIAN BORDER	*4000
*2800 - MOCA		
*2100 - MOCA		

FROM	TO	MEA
------	----	-----

**95.6002 VOR FEDERAL AIRWAY V2 - CONTINUED**

U.S. CANADIAN BORDER *2400 - MOCA	BUFFALO, NY VOR/DME	*3000
BUFFALO, NY VOR/DME # BUFFALO R-083 UNUSABLE	ROCHESTER, NY VOR/DME BELOW 11000.	#2800
ROCHESTER, NY VOR/DME	MAGEN, NY FIX	2300
MAGEN, NY FIX *4800 - MRA	*KONDO, NY FIX	2300
KONDO, NY FIX *3000 - MRA	*WIFFY, NY FIX	2300
WIFFY, NY FIX	SYRACUSE, NY VORTAC	2300
SYRACUSE, NY VORTAC	STODA, NY FIX	2400
STODA, NY FIX	VASTS, NY FIX	3000
VASTS, NY FIX	UTICA, NY VORTAC	3400
UTICA, NY VORTAC	MARIA, NY FIX	3500
MARIA, NY FIX	ALBANY, NY VORTAC	3000
ALBANY, NY VORTAC	WARIC, MA FIX	5000
WARIC, MA FIX *3500 - MOCA	GARDNER, MA VOR/DME	*4000

**95.6003 VOR FEDERAL AIRWAY V3**

KEY WEST, FL VORTAC *14500 - MCA BIPIN, FL FIX , W BND #GNSS MEA KEY WEST R-082 UNUSABLE.	*BIPIN, FL FIX	#15000
BIPIN, FL FIX #GNSS MEA	DROWN, FL FIX	#3000
DROWN, FL FIX	MNATE, FL FIX	5000
MNATE, FL FIX *2800 - MOCA	DOLPHIN, FL VORTAC	*5000
DOLPHIN, FL VORTAC	FORT LAUDERDALE, FL VOR/DME	2100
FORT LAUDERDALE, FL VOR/DME	PALM BEACH, FL VORTAC	2000
PALM BEACH, FL VORTAC *2100 - MOCA	TREASURE, FL VORTAC	*3000
TREASURE, FL VORTAC	MELBOURNE, FL VOR/DME	2000
MELBOURNE, FL VOR/DME	MALET, FL FIX	2000
MALET, FL FIX *1600 - MOCA	ORMOND BEACH, FL VORTAC	*4000
ORMOND BEACH, FL VORTAC *3000 - MRA **1400 - MOCA	*SEBAG, FL FIX	**2000
SEBAG, FL FIX *1400 - MOCA	BRUNSWICK, GA VORTAC	*2000
BRUNSWICK, GA VORTAC *11000 - MRA **2200 - MOCA	*BROUN, GA FIX	**3000
BROUN, GA FIX *3800 - MRA **2200 - MOCA	*HARPS, GA FIX	**3000
HARPS, GA FIX *2200 - MOCA	KELER, GA FIX	*3000
KELER, GA FIX *1900 - MOCA	SAVANNAH, GA VORTAC	*3000
SAVANNAH, GA VORTAC *1500 - MOCA	OWENS, SC FIX	*3000
OWENS, SC FIX	VANCE, SC VORTAC	2000

FROM TO MEA

**95.6003 VOR FEDERAL AIRWAY V3 - CONTINUED**

VANCE, SC VORTAC *2000 - GNSS MEA #VANCE R-047 TO COP UNUSABLE BLO FL180 EXCEPT FOR AIRCRAFT EQUIPPED WITH SUITABLE RNAV.	FLORENCE, SC VORTAC	#*2000
FLORENCE, SC VORTAC TOWEY, SC FIX *1900 - MOCA	TOWEY, SC FIX SANDHILLS, NC VORTAC	2000 *8000
SANDHILLS, NC VORTAC RALEIGH/DURHAM, NC VORTAC HARVY, VA FIX *9000 - MRA **4000 - GNSS MEA	RALEIGH/DURHAM, NC VORTAC HARVY, VA FIX *NUTTS, VA FIX	2500 3000 **6000
NUTTS, VA FIX *4000 - GNSS MEA	FLAT ROCK, VA VORTAC	*6000
FLAT ROCK, VA VORTAC GORDONSVILLE, VA VORTAC LURAY, VA FIX *7000 - MRA **5000 - MOCA	GORDONSVILLE, VA VORTAC LURAY, VA FIX *KERRE, VA FIX	2500 6100 **6000
KERRE, VA FIX *5000 - MOCA	MARTINSBURG, WV VORTAC	*6000
MARTINSBURG, WV VORTAC *3300 - MOCA	WESTMINSTER, MD VORTAC	*4000
WESTMINSTER, MD VORTAC VINNY, PA FIX MODENA, PA VORTAC BIGGY, NJ FIX SOLBERG, NJ VOR/DME *2500 - MOCA	VINNY, PA FIX MODENA, PA VORTAC BIGGY, NJ FIX SOLBERG, NJ VOR/DME CARMEL, NY VOR/DME	3000 3500 2500 2000 *3000
CARMEL, NY VOR/DME RACEY, CT FIX HARTFORD, CT VOR/DME *2100 - MOCA	RACEY, CT FIX HARTFORD, CT VOR/DME JEWIT, CT FIX	2100 3000 *2600
JEWIT, CT FIX WOONS, RI FIX BOSTON, MA VOR/DME PEASE, NH VOR/DME *5500 - MRA **2400 - MOCA	WOONS, RI FIX BOSTON, MA VOR/DME PEASE, NH VOR/DME *YUKES, NH FIX	2500 2000 3000 **3500
YUKES, NH FIX *2400 - MOCA	PARSO, ME FIX	*3500
PARSO, ME FIX AUGUSTA, ME VOR/DME BANGOR, ME VORTAC *2300 - MOCA	AUGUSTA, ME VOR/DME BANGOR, ME VORTAC HOULTON, ME VOR/DME	3500 3000 *2800
HOULTON, ME VOR/DME *2700 - MOCA	PRESQUE ISLE, ME VOR/DME	*3400
PRESQUE ISLE, ME VOR/DME *3500 - MOCA	U.S. CANADIAN BORDER	*6000

**95.6004 VOR FEDERAL AIRWAY V4**

TATOOSH, WA VORTAC #MTA V495 SE TO V4 W 8000	JAWBN, WA FIX	#5800
JAWBN, WA FIX *4300 - MOCA	LOFAL, WA FIX	*5400
LOFAL, WA FIX *6200 - MCA SEATTLE, WA VORTAC, E BND **2800 - MOCA	*SEATTLE, WA VORTAC	**4000



FROM	TO	MEA
<b>95.6004 VOR FEDERAL AIRWAY V4 - CONTINUED</b>		
SEATTLE, WA VORTAC	BLAKO, WA FIX E BND W BND	*10000 *4000
*3100 - MOCA		
BLAKO, WA FIX	HUMPP, WA FIX E BND W BND	*10000 *6600
*6600 - MOCA		
HUMPP, WA FIX	CHINS, WA FIX	*10000
*9000 - MOCA		
CHINS, WA FIX	TITON, WA FIX E BND W BND	*7000 *10000
*7000 - MOCA		
TITON, WA FIX	GLEED, WA FIX W BND E BND	*7000 *5500
*5000 - MOCA		
GLEED, WA FIX	YAKIMA, WA VORTAC E BND W BND	5000 5500
YAKIMA, WA VORTAC	AMPLE, WA FIX	5000
AMPLE, WA FIX	PENDLETON, OR VORTAC	4000
PENDLETON, OR VORTAC	PIANO, OR FIX SE BND NW BND	7000 6000
PIANO, OR FIX	LACED, OR FIX NW BND SE BND	7000 10000
LACED, OR FIX	BAKER CITY, OR VOR/DME	10000
BAKER CITY, OR VOR/DME	PAYET, ID FIX	9000
PAYET, ID FIX	*EMETT, ID FIX SE BND NW BND	5600 9000
*9400 - MRA		
EMETT, ID FIX	BOISE, ID VORTAC	5600
BOISE, ID VORTAC	CANEK, ID FIX	7000
CANEK, ID FIX	ALKAL, ID FIX	*9500
*8500 - MOCA		
ALKAL, ID FIX	GOODE, ID FIX E BND W BND	*8000 *9500
*6200 - MOCA		
GOODE, ID FIX	JEROT, ID FIX	*8000
*6500 - MOCA		
JEROT, ID FIX	BURLEY, ID VOR/DME	6500
BURLEY, ID VOR/DME	MEDEA, ID FIX	*8400
*7800 - MOCA		
MEDEA, ID FIX	MALAD CITY, ID VOR/DME	9400
MALAD CITY, ID VOR/DME	FILOB, ID FIX	10900
FILOB, ID FIX	HODNI, ID FIX	*12000
*10800 - MOCA		
*10800 - GNSS MEA		
HODNI, ID FIX	GRIPS, WY FIX	*16000
*11700 - MOCA		
*11700 - GNSS MEA		
GRIPS, WY FIX	ROCK SPRINGS, WY VOR/DME	*11000
*10000 - MOCA		
*10000 - GNSS MEA		
ROCK SPRINGS, WY VOR/DME	CHEROKEE, WY VOR/DME	10000

FROM TO MEA

**95.6004 VOR FEDERAL AIRWAY V4 - CONTINUED**

CHEROKEE, WY VOR/DME	KLASH, WY FIX	
	E BND	13000
	W BND	11000
KLASH, WY FIX	*LARAMIE, WY VOR/DME	13000
*10600 - MCA LARAMIE, WY	VOR/DME, W BND	
LARAMIE, WY VOR/DME	FLEMS, WY FIX	11000
FLEMS, WY FIX	BARGR, CO FIX	*11000
*10000 - MOCA		
BARGR, CO FIX	WISER, CO FIX	8400
WISER, CO FIX	GILL, CO VOR/DME	8000
GILL, CO VOR/DME	THURMAN, CO VORTAC	7000
THURMAN, CO VORTAC	GOODLAND, KS VORTAC	*7000
*6300 - MOCA		
GOODLAND, KS VORTAC	HILL CITY, KS VORTAC	5500
HILL CITY, KS VORTAC	WESAL, KS FIX	*5500
*4000 - MOCA		
WESAL, KS FIX	SALINA, KS VORTAC	*4000
*2900 - MOCA		
SALINA, KS VORTAC	*VASCO, KS FIX	3000
*5000 - MRA		
VASCO, KS FIX	ALMAS, KS FIX	3000
ALMAS, KS FIX	TOPEKA, KS VORTAC	3600
TOPEKA, KS VORTAC	KANSAS CITY, MO VORTAC	2700
KANSAS CITY, MO VORTAC	LEXIN, MO FIX	2600
LEXIN, MO FIX	HALLSVILLE, MO VORTAC	*6000
*3000 - GNSS MEA		
HALLSVILLE, MO VORTAC	SADEN, MO FIX	2600
SADEN, MO FIX	ST LOUIS, MO VORTAC	*2400
*1700 - MOCA		
ST LOUIS, MO VORTAC	TROY, IL VORTAC	2400
TROY, IL VORTAC	CENTRALIA, IL VORTAC	2300
CENTRALIA, IL VORTAC	POCKET CITY, IN VORTAC	3000
POCKET CITY, IN VORTAC	LAMBS, IN FIX	2500
LAMBS, IN FIX	*APALO, IN FIX	**3000
*4500 - MRA		
**2400 - MOCA		
APALO, IN FIX	DOWNS, IN FIX	*3000
*2400 - MOCA		
DOWNS, IN FIX	LOUISVILLE, KY VORTAC	*2600
*2300 - MOCA		
LOUISVILLE, KY VORTAC	LEXINGTON, KY VORTAC	2800
LEXINGTON, KY VORTAC	CICKE, KY FIX	3000
CICKE, KY FIX	NEWCOMBE, KY VORTAC	3100
NEWCOMBE, KY VORTAC	CHARLESTON, WV VORTAC	3000
CHARLESTON, WV VORTAC	*ITALY, WV FIX	3000
*4000 - MRA		
ITALY, WV FIX	REACH, WV FIX	4000
REACH, WV FIX	ELKINS, WV VORTAC	4400
ELKINS, WV VORTAC	KESSEL, WV VOR/DME	6400
KESSEL, WV VOR/DME	ARMEL, VA VOR/DME	5000

**95.6005 VOR FEDERAL AIRWAY V5**

PECAN, GA VORTAC	VIENNA, GA VORTAC	2000
VIENNA, GA VORTAC	DUBLIN, GA VORTAC	2100
DUBLIN, GA VORTAC	ATHENS, GA VORTAC	*3000
*2200 - MOCA		
ATHENS, GA VORTAC	IRMOS, GA FIX	3100
IRMOS, GA FIX	CORCE, GA FIX	3800
CORCE, GA FIX	*AWSON, GA FIX	4600
*5000 - MRA		
AWSON, GA FIX	NELLO, GA FIX	*7000
*5500 - MOCA		

FROM TO MEA

**95.6005 VOR FEDERAL AIRWAY V5 - CONTINUED**

NELLO, GA FIX	*HOICHE, GA FIX	5400
*4000 - MCA HOICHE, GA FIX , SE BND		
HOICHE, GA FIX	CHOO CHOO, TN VORTAC	3000
CHOO CHOO, TN VORTAC	MCMIN, TN FIX	4000
MCMIN, TN FIX	HARME, TN FIX	*6000
*3700 - MOCA		
HARME, TN FIX	BOWLING GREEN, KY VORTAC	*2800
*2300 - MOCA		
BOWLING GREEN, KY VORTAC	NEW HOPE, KY VOR/DME	*2900
*2300 - MOCA		
NEW HOPE, KY VOR/DME	LOUISVILLE, KY VORTAC	2700
LOUISVILLE, KY VORTAC	NERVE, KY FIX	*10000
*2700 - GNSS MEA		
NERVE, KY FIX	CINCINNATI, KY VORTAC	2700
CINCINNATI, KY VORTAC	PRUDE, OH FIX	3000
PRUDE, OH FIX	SHIRT, OH FIX	*4000
*2500 - MOCA		
SHIRT, OH FIX	*GLOOM, OH FIX	3000
*4000 - MRA		
GLOOM, OH FIX	APPLETON, OH VORTAC	3000
APPLETON, OH VORTAC	MANSFIELD, OH VORTAC	3000
MANSFIELD, OH VORTAC	DRYER, OH VOR/DME	3000
DRYER, OH VOR/DME	LONDON, CANADA VOR/DME	#2500
#FOR THAT AIRSPACE OVER U.S. TERRITORY.		

**95.6006 VOR FEDERAL AIRWAY V6**

OAKLAND, CA VORTAC	COLLI, CA FIX	4000
COLLI, CA FIX	*PITTS, CA FIX	5000
*3800 - MCA PITTS, CA FIX , S BND		
PITTS, CA FIX	REJOY, CA FIX	*4000
*2400 - MOCA		
REJOY, CA FIX	SACRAMENTO, CA VORTAC	2000
SACRAMENTO, CA VORTAC	FOLLY, CA FIX	3000
FOLLY, CA FIX	*COLOM, CA FIX	5000
*9500 - MCA COLOM, CA FIX , NE BND		
COLOM, CA FIX	SQUAW VALLEY, CA VOR/DME	11000
SQUAW VALLEY, CA VOR/DME	*MUSTANG, NV VORTAC	13000
*12000 - MCA MUSTANG, NV VORTAC , SW BND		
MUSTANG, NV VORTAC	WADDS, NV FIX	10300
WADDS, NV FIX	*LOVELOCK, NV VORTAC	**10000
*8500 - MCA LOVELOCK, NV VORTAC , NE BND		
**9500 - MOCA		
LOVELOCK, NV VORTAC	BATTLE MOUNTAIN, NV VORTAC	12000
BATTLE MOUNTAIN, NV VORTAC	WELLS, NV VOR	*11000
*10100 - MOCA		
WELLS, NV VOR	LUCIN, UT VORTAC	10300
LUCIN, UT VORTAC	OGDEN, UT VORTAC	9000
*OGDEN, UT VORTAC	EVIEW, UT FIX	
E BND		
W BND		
*10700 - MCA OGDEN, UT VORTAC , E BND		
EVIEW, UT FIX	FORT BRIDGER, WY VOR/DME	12000
FORT BRIDGER, WY VOR/DME	ROCK SPRINGS, WY VOR/DME	10000

FROM	TO	MEA
<b>95.6006 VOR FEDERAL AIRWAY V6 - CONTINUED</b>		
ROCK SPRINGS, WY VOR/DME	CHEROKEE, WY VOR/DME	10000
CHEROKEE, WY VOR/DME	MEDICINE BOW, WY VOR/DME	10000
MEDICINE BOW, WY VOR/DME	MOIST, WY FIX	9500
MOIST, WY FIX	*LITER, WY FIX	**10500
*10500 - MCA LITER, WY FIX , W BND		
**9500 - MOCA		
LITER, WY FIX	SIDNEY, NE VORTAC	*9500
*7600 - MOCA		
SIDNEY, NE VORTAC	NORTH PLATTE, NE VORTAC	6000
NORTH PLATTE, NE VORTAC	RAGAR, NE FIX	*5000
*4300 - MOCA		
RAGAR, NE FIX	GRAND ISLAND, NE VORTAC	*5000
*3600 - MOCA		
GRAND ISLAND, NE VORTAC	HUSKR, NE FIX	*4000
*3100 - MOCA		
HUSKR, NE FIX	OMAHA, IA VORTAC	4000
OMAHA, IA VORTAC	*LYMAN, IA FIX	3000
*4500 - MRA		
LYMAN, IA FIX	DES MOINES, IA VORTAC	3000
DES MOINES, IA VORTAC	IOWA CITY, IA VORTAC	2700
IOWA CITY, IA VORTAC	DAVENPORT, IA VORTAC	2600
DAVENPORT, IA VORTAC	LEECS, IL FIX	2500
LEECS, IL FIX	DUPAGE, IL VOR/DME	*4000
*2700 - GNSS MEA		
NILES, IL FIX	CHETT, MI FIX	*3500
*2500 - MOCA		
CHETT, MI FIX	GIPPER, MI VORTAC	*3000
*2200 - MOCA		
GIPPER, MI VORTAC	BRYTO, IN FIX	*3500
*2400 - MOCA		
BRYTO, IN FIX	*PIONS, OH FIX	**4000
*4000 - MRA		
**2500 - MOCA		
PIONS, OH FIX	WATERVILLE, OH VOR/DME	*3300
*2300 - MOCA		
DRYER, OH VOR/DME	*MOROW, OH FIX	3100
*5000 - MCA MOROW, OH FIX , E BND		
MOROW, OH FIX	*HIRES, OH FIX	**5000
*3500 - MCA HIRES, OH FIX , W BND		
**2700 - MOCA		
**3000 - GNSS MEA		
HIRES, OH FIX	YOUNGSTOWN, OH VORTAC	2900
YOUNGSTOWN, OH VORTAC	MERCY, PA FIX	*5000
*3000 - MOCA		
*3000 - GNSS MEA		
MERCY, PA FIX	CLARION, PA VOR/DME	3600
CLARION, PA VOR/DME	PHILIPSBURG, PA VORTAC	4000
PHILIPSBURG, PA VORTAC	SELINGSGROVE, PA VORTAC	4000
SELINGSGROVE, PA VORTAC	SNOWY, PA FIX	*5000
*3500 - MOCA		
*4000 - GNSS MEA		
SNOWY, PA FIX	ALLENTOWN, PA VORTAC	*4000
*3300 - MOCA		

FROM TO MEA

**95.6006 VOR FEDERAL AIRWAY V6 - CONTINUED**

ALLENTOWN, PA VORTAC *2200 - MOCA #ALLENTOWN R-115 UNUSABLE. USE SOLBERG R-295.	SOLBERG, NJ VOR/DME	#*3000
SOLBERG, NJ VOR/DME	EMPYR, NY FIX	2300
EMPYR, NY FIX	NANCI, NY FIX	2700
NANCI, NY FIX	LA GUARDIA, NY VOR/DME	2900

**95.6007 VOR FEDERAL AIRWAY V7**

DOLPHIN, FL VORTAC *1500 - MOCA	SWAGS, FL FIX	*2000
SWAGS, FL FIX	LEE COUNTY, FL VORTAC	2200
LEE COUNTY, FL VORTAC	JOCKS, FL FIX	2600
JOCKS, FL FIX *5000 - MRA **1600 - MOCA	*CROWD, FL FIX	**2300
CROWD, FL FIX	LAKELAND, FL VORTAC	2300
LAKELAND, FL VORTAC *5000 - MRA **1800 - MOCA	*DADES, FL FIX	**2300
DADES, FL FIX *1800 - MOCA	NITTS, FL FIX	*2300
NITTS, FL FIX *3000 - MRA **1700 - MOCA	*ORATE, FL FIX	**3000
ORATE, FL FIX *1500 - MOCA	CROSS CITY, FL VORTAC	*2000
CROSS CITY, FL VORTAC	SEMINOLE, FL VORTAC	2000
SEMINOLE, FL VORTAC	OALDY, AL FIX	2000
OALDY, AL FIX	WIREGRASS, AL VORTAC	2500
WIREGRASS, AL VORTAC *1900 - MOCA	CLIOS, AL FIX	*2300
CLIOS, AL FIX	MONTGOMERY, AL VORTAC	2400
MONTGOMERY, AL VORTAC	VULCAN, AL VORTAC	3000
VULCAN, AL VORTAC *2200 - MOCA	MUSCLE SHOALS, AL VORTAC	*2800
MUSCLE SHOALS, AL VORTAC	GILLE, AL FIX	2500
GILLE, AL FIX *2400 - MOCA	GRAHAM, TN VORTAC	*3000
GRAHAM, TN VORTAC	VALER, TN FIX	3000
VALER, TN FIX *2200 - MOCA	CENTRAL CITY, KY VORTAC	*3000
CENTRAL CITY, KY VORTAC	POCKET CITY, IN VORTAC	2300
POCKET CITY, IN VORTAC	PRINC, IN FIX	2300
PRINC, IN FIX	LISLE, IN FIX	4500
LISLE, IN FIX	TERRE HAUTE, IN VORTAC	3000
TERRE HAUTE, IN VORTAC *4000 - MRA	*POTES, IN FIX	2500
POTES, IN FIX	BOILER, IN VORTAC	2500
BOILER, IN VORTAC	CHICAGO HEIGHTS, IL VORTAC	2700
CHICAGO HEIGHTS, IL VORTAC *3500 - MRA *3000 - MCA NILES, IL FIX , N BND	*NILES, IL FIX	2500
NILES, IL FIX *2600 - MCA LAIRD, IL FIX , S BND	*LAIRD, IL FIX	3400
LAIRD, IL FIX	THORR, IL FIX	2500
THORR, IL FIX *1800 - MOCA	PAPPI, IL FIX	*2500
PAPPI, IL FIX *1800 - MOCA	TALOR, WI FIX	*4000

FROM	TO	MEA
<b>95.6007 VOR FEDERAL AIRWAY V7 - CONTINUED</b>		
TALOR, WI FIX *1900 - MOCA	PETTY, WI FIX	*6000
PETTY, WI FIX *1900 - MOCA	PROOT, WI FIX	*4500
PROOT, WI FIX *2100 - MOCA	FALLS, WI VOR/DME	*3000
FALLS, WI VOR/DME	GREEN BAY, WI VORTAC	3000
GREEN BAY, WI VORTAC	MENOMINEE, MI VOR/DME	2600
MENOMINEE, MI VOR/DME	SAWYER, MI VOR/DME	2900

**95.6008 VOR FEDERAL AIRWAY V8**

DOYLE, CA FIX	LIMBO, CA FIX	3000
LIMBO, CA FIX *2800 - MCA WILMA, CA FIX , W BND	*WILMA, CA FIX	3200
WILMA, CA FIX	SEAL BEACH, CA VORTAC	2300
SEAL BEACH, CA VORTAC *2200 - MOCA	AHEIM, CA FIX	*3000
AHEIM, CA FIX *3000 - MRA *4100 - MCA OLLIE, CA FIX , NE BND	*OLLIE, CA FIX	3000
OLLIE, CA FIX	PARADISE, CA VORTAC	5000
PARADISE, CA VORTAC *8800 - MCA RAVON, CA FIX , NE BND	*RAVON, CA FIX	4500
RAVON, CA FIX	GAREY, CA FIX SW BND	8000
	NE BND	10500
GAREY, CA FIX *9300 - MCA LUCER, CA FIX , SW BND	*LUCER, CA FIX	10500
LUCER, CA FIX *8000 - MOCA	BULGY, CA FIX	*9000
BULGY, CA FIX *7000 - MOCA	HECTOR, CA VORTAC	*9000
HECTOR, CA VORTAC *8200 - MOCA	GOFFS, CA VORTAC	*9000
GOFFS, CA VORTAC	LYNSY, NV FIX	7600
LYNSY, NV FIX	MEADS, NV FIX	7500
MEADS, NV FIX	MORMON MESA, NV VORTAC	6000
MORMON MESA, NV VORTAC	MATZO, UT FIX NE BND	12000
	SW BND	9000
MATZO, UT FIX	BRYCE CANYON, UT VORTAC	12300
BRYCE CANYON, UT VORTAC	HANKSVILLE, UT VORTAC	13300
HANKSVILLE, UT VORTAC	GRAND JUNCTION, CO VOR/DME	10000
GRAND JUNCTION, CO VOR/DME	*SQUAT, CO FIX	**10500
*12000 - MCA SQUAT, CO FIX , NE BND		
**9600 - MOCA		
SQUAT, CO FIX	RIFLE, CO VOR/DME	13200
RIFLE, CO VOR/DME	KREMMLING, CO VOR/DME	13400
KREMMLING, CO VOR/DME *10300 - MCA MILE HIGH, CO VORTAC , W BND	*MILE HIGH, CO VORTAC	15500
MILE HIGH, CO VORTAC	HOYTT, CO FIX	7600
HOYTT, CO FIX	AKRON, CO VOR/DME	7000
AKRON, CO VOR/DME	HAYES CENTER, NE VORTAC	6500
HAYES CENTER, NE VORTAC *4900 - MOCA	GRAND ISLAND, NE VORTAC	*5500
GRAND ISLAND, NE VORTAC *3100 - MOCA	HUSKR, NE FIX	*4000
HUSKR, NE FIX	OMAHA, IA VORTAC	4000

FROM	TO	MEA
<b>95.6008 VOR FEDERAL AIRWAY V8 - CONTINUED</b>		
OMAHA, IA VORTAC *4500 - MRA	*LYMAN, IA FIX	3000
LYMAN, IA FIX	DES MOINES, IA VORTAC	3000
DES MOINES, IA VORTAC	IOWA CITY, IA VORTAC	2700
IOWA CITY, IA VORTAC	MOLINE, IL VORTAC	2700
MOLINE, IL VORTAC	TRIDE, IL FIX	3300
TRIDE, IL FIX	JOLIET, IL VORTAC	2600
JOLIET, IL VORTAC	CHICAGO HEIGHTS, IL VORTAC	2500
CHICAGO HEIGHTS, IL VORTAC	HALIE, IN FIX	2600
HALIE, IN FIX	INKEN, IN FIX	*4000
*2300 - MOCA		
INKEN, IN FIX	GOSHEN, IN VORTAC	2600
GOSHEN, IN VORTAC	GAREN, IN FIX	3000
GAREN, IN FIX	*GRABI, IN FIX	**4000
*4000 - MRA		
**2200 - MOCA		
GRABI, IN FIX	TWERP, OH FIX	*4000
*2200 - MOCA		
TWERP, OH FIX	FLAG CITY, OH VORTAC	2600
FLAG CITY, OH VORTAC	DUSKY, OH FIX	2600
DUSKY, OH FIX	MANSFIELD, OH VORTAC	3000
MANSFIELD, OH VORTAC	BRIGGS, OH VOR/DME	3000
BRIGGS, OH VOR/DME	ATWOO, OH FIX	*4000
*3100 - MOCA		
*3100 - GNSS MEA		
ATWOO, OH FIX	BELLAIRE, OH VOR/DME	*6000
*3000 - MOCA		
BELLAIRE, OH VOR/DME	GALLS, PA FIX	*3600
*3100 - MOCA		
GALLS, PA FIX	GRANTSVILLE, MD VOR/DME	5000
GRANTSVILLE, MD VOR/DME	MARTINSBURG, WV VORTAC	*5000
*4500 - MOCA		
MARTINSBURG, WV VORTAC	WASHINGTON, DC VOR/DME	3300

**95.6009 VOR FEDERAL AIRWAY V9**

LEEVILLE, LA VORTAC *1400 - MOCA	SAFES, LA FIX	*2000
SAFES, LA FIX	WAVEZ, LA FIX	*4000
*1600 - MOCA		
WAVEZ, LA FIX	OYSTY, LA FIX	*3000
*1800 - MOCA		
OYSTY, LA FIX	MC COMB, MS VORTAC	2000
MC COMB, MS VORTAC	*ROMAR, MS FIX	**3000
*4000 - MRA		
**1900 - MOCA		
ROMAR, MS FIX	MAGNOLIA, MS VORTAC	*3000
*1900 - MOCA		
MAGNOLIA, MS VORTAC	SIDON, MS VORTAC	2000
SIDON, MS VORTAC	MARVELL, AR VOR/DME	2100
MARVELL, AR VOR/DME	GILMORE, AR VOR/DME	1900
GILMORE, AR VOR/DME	MALDEN, MO VORTAC	*3000
*2300 - MOCA		
MALDEN, MO VORTAC	FARMINGTON, MO VORTAC	*3000
*2300 - MOCA		
FARMINGTON, MO VORTAC	ARNOL, IL FIX	*3000
*2500 - MOCA		
ARNOL, IL FIX	ST LOUIS, MO VORTAC	2800
ST LOUIS, MO VORTAC	SPINNER, IL VORTAC	*2700
*2100 - MOCA		

FROM	TO	MEA
------	----	-----

**95.6009 VOR FEDERAL AIRWAY V9 - CONTINUED**

SPINNER, IL VORTAC *2300 - MOCA	PONTIAC, IL VOR/DME	*3000
PONTIAC, IL VOR/DME	KELSI, IL FIX	3000
KELSI, IL FIX	ROCKFORD, IL VOR/DME	2700
ROCKFORD, IL VOR/DME	JANESVILLE, WI VOR/DME	2700
JANESVILLE, WI VOR/DME	MADISON, WI VORTAC	3000
MADISON, WI VORTAC	OSHKOSH, WI VORTAC	3000
OSHKOSH, WI VORTAC *2300 - MOCA	GREEN BAY, WI VORTAC	*3000
GREEN BAY, WI VORTAC	IRON MOUNTAIN, MI VOR/DME	2900
IRON MOUNTAIN, MI VOR/DME *3300 - MOCA	HOUGHTON, MI VOR/DME	*3800

**95.6010 VOR FEDERAL AIRWAY V10**

PUEBLO, CO VORTAC	LAMAR, CO VOR/DME	7000
LAMAR, CO VOR/DME *5200 - MOCA	ADEER, KS FIX	*5700
ADEER, KS FIX *4400 - MOCA	GARDEN CITY, KS VORTAC	*5000
GARDEN CITY, KS VORTAC	DODGE CITY, KS VORTAC	4600
DODGE CITY, KS VORTAC *4200 - MRA	*STAFF, KS FIX	4300
STAFF, KS FIX	HUTCHINSON, KS VOR/DME	3700
HUTCHINSON, KS VOR/DME	WAIVE, KS FIX	4000
WAIVE, KS FIX *5000 - MRA	*FLOSS, KS FIX	3300
FLOSS, KS FIX	EMPORIA, KS VORTAC	3300
EMPORIA, KS VORTAC *2600 - MOCA	WETZL, KS FIX	*5000
*3000 - GNSS MEA		
WETZL, KS FIX	NAPOLEON, MO VORTAC	3100
NAPOLEON, MO VORTAC	KIRKSVILLE, MO VORTAC	3000
KIRKSVILLE, MO VORTAC	LOAMY, MO FIX	3000
LOAMY, MO FIX *2200 - MOCA	BURLINGTON, IA VORTAC	*2700
BURLINGTON, IA VORTAC	BRADFORD, IL VORTAC	2600
BRADFORD, IL VORTAC	PLANO, IL FIX	3000
NILES, IL FIX *2500 - MOCA	CHETT, MI FIX	*3500
CHETT, MI FIX *2200 - MOCA	GIPPER, MI VORTAC	*3000
GIPPER, MI VORTAC	LITCHFIELD, MI VOR/DME	2800
LITCHFIELD, MI VOR/DME *7500 - MRA	*CRUXX, MI FIX	3000
CRUXX, MI FIX *2200 - MOCA	CARLETON, MI VORTAC	*3000
CARLETON, MI VORTAC	U.S. CANADIAN BORDER	*3000
*2100 - MOCA		
U.S. CANADIAN BORDER	FAILS, OH FIX	*4000
*1800 - MOCA		
*2300 - GNSS MEA		
FAILS, OH FIX	*WONOP, OH FIX	**3000
*5000 - MRA		
**2000 - MOCA		
WONOP, OH FIX	YOUNGSTOWN, OH VORTAC	*5000
*2700 - MOCA		
*3000 - GNSS MEA		
YOUNGSTOWN, OH VORTAC	VOLAN, PA FIX	*5000
*3000 - MOCA		
*3000 - GNSS MEA		



FROM TO MEA

**95.6010 VOR FEDERAL AIRWAY V10 - CONTINUED**

VOLAN, PA FIX *3200 - MOCA *3300 - GNSS MEA	TALLS, PA FIX	*5000
TALLS, PA FIX REVLOC, PA VOR/DME	REVLOC, PA VOR/DME JUNEY, PA FIX	4100 *5000 MAA - 12000
*5000 - GNSS MEA JUNEY, PA FIX *3600 - MOCA	LANCASTER, PA VORTAC	*5000

**95.6011 VOR FEDERAL AIRWAY V11**

BROOKLEY, AL VORTAC GREENE COUNTY, MS VORTAC *1900 - MOCA *3000 - GNSS MEA	GREENE COUNTY, MS VORTAC MIZZE, MS FIX	2000 *4000
MIZZE, MS FIX *2400 - MOCA	MAGNOLIA, MS VORTAC	*3000
MAGNOLIA, MS VORTAC SIDON, MS VORTAC HOLLY SPRINGS, MS VORTAC *2000 - MOCA	SIDON, MS VORTAC HOLLY SPRINGS, MS VORTAC DYERSBURG, TN VORTAC	2000 3000 *2500
DYERSBURG, TN VORTAC CUNNINGHAM, KY VORTAC WESON, KY FIX POCKET CITY, IN VORTAC MACKY, IN FIX *2100 - MOCA	CUNNINGHAM, KY VORTAC WESON, KY FIX POCKET CITY, IN VORTAC MACKY, IN FIX CLOWN, IN FIX	2400 2600 2200 2300 *3000
CLOWN, IN FIX *2100 - MOCA	SCOTO, IN FIX	*6000
SCOTO, IN FIX *2200 - MOCA	BRICKYARD, IN VORTAC	*2900
BRICKYARD, IN VORTAC WELDO, IN FIX MARION, IN VOR/DME FORT WAYNE, IN VORTAC *4000 - MRA	WELDO, IN FIX MARION, IN VOR/DME FORT WAYNE, IN VORTAC *GRABI, IN FIX	2900 2800 2600 3000
GRABI, IN FIX EDGE, OH FIX *4000 - MRA	EDGE, OH FIX *PIONS, OH FIX	3000 4000
PIONS, OH FIX *6000 - MRA	*HIRED, MI FIX	6000
HIRED, MI FIX *7500 - MRA	*CRUXX, MI FIX	7500

**95.6012 VOR FEDERAL AIRWAY V12**

GAVIOTA, CA VORTAC SAN MARCUS, CA VORTAC PALMDALE, CA VORTAC HELDE, CA FIX HECTOR, CA VORTAC CLIPP, CA FIX *5900 - MOCA	SAN MARCUS, CA VORTAC PALMDALE, CA VORTAC HELDE, CA FIX HECTOR, CA VORTAC CLIPP, CA FIX NEEDLES, CA VORTAC	6400 9300 6000 7900 9000 *8000
NEEDLES, CA VORTAC DRAKE, AZ VORTAC OATES, AZ FIX WINSLOW, AZ VORTAC	DRAKE, AZ VORTAC OATES, AZ FIX WINSLOW, AZ VORTAC ZUNI, NM VORTAC	10000 10100 10800 9000

FROM TO MEA

**95.6012 VOR FEDERAL AIRWAY V12 - CONTINUED**

ZUNI, NM VORTAC *10000 - MCA CARTY, NM FIX , W BND	*CARTY, NM FIX	11000
CARTY, NM FIX *10700 - MCA ALBUQUERQUE, NM VORTAC , E BND	*ALBUQUERQUE, NM VORTAC	9000
ALBUQUERQUE, NM VORTAC	OTTO, NM VOR	12000
OTTO, NM VOR *9400 - MOCA	ANTON CHICO, NM VORTAC	*10000
ANTON CHICO, NM VORTAC	TUCUMCARI, NM VORTAC	7700
TUCUMCARI, NM VORTAC	PANHANDLE, TX VORTAC	6000
PANHANDLE, TX VORTAC *5000 - MOCA	MITBEE, OK VORTAC	*5500
MITBEE, OK VORTAC	CARON, OK FIX	
	SW BND	*5000
	NE BND	*8000
*3700 - MOCA		
CARON, OK FIX	ANTHONY, KS VORTAC	
	NE BND	3000
	SW BND	5000
ANTHONY, KS VORTAC	WICHITA, KS VORTAC	3600
WICHITA, KS VORTAC	EMPORIA, KS VORTAC	3600
EMPORIA, KS VORTAC *2600 - MOCA	WETZL, KS FIX	*5000
*3000 - GNSS MEA		
WETZL, KS FIX	NAPOLEON, MO VORTAC	3100
NAPOLEON, MO VORTAC	FRANC, MO FIX	3000
FRANC, MO FIX	COLUMBIA, MO VOR/DME	2600
COLUMBIA, MO VOR/DME *2100 - MOCA	STITH, MO FIX	*2600
STITH, MO FIX	FORISTELL, MO VORTAC	2600
FORISTELL, MO VORTAC	TROY, IL VORTAC	2500
TROY, IL VORTAC	BIBLE GROVE, IL VORTAC	2300
BIBLE GROVE, IL VORTAC	WORKE, IL FIX	2300
WORKE, IL FIX *2600 - MOCA	OZMOE, IN FIX	*6000
OZMOE, IN FIX	SHELBYVILLE, IN VORTAC	2500
SHELBYVILLE, IN VORTAC	RICHMOND, IN VORTAC	2800
RICHMOND, IN VORTAC	DAYTON, OH VOR/DME	2900
DAYTON, OH VOR/DME *5000 - MRA	*PIZZA, OH FIX	3000
PIZZA, OH FIX	APPLETON, OH VORTAC	3000
APPLETON, OH VORTAC	NEWCOMERSTOWN, OH VOR/DME	3000
NEWCOMERSTOWN, OH VOR/DME	ALLEGHENY, PA VOR/DME	3300
ALLEGHENY, PA VOR/DME	MILWO, PA FIX	4000
MILWO, PA FIX	JOHNSTOWN, PA VORTAC	4900
JOHNSTOWN, PA VORTAC	HARRISBURG, PA VORTAC	5000
HARRISBURG, PA VORTAC	KUPPS, PA FIX	3100
KUPPS, PA FIX	BOYER, PA FIX	#
#UNUSABLE		
BOYER, PA FIX *2400 - MOCA	POTTSTOWN, PA VORTAC	*3000

**95.6013 VOR FEDERAL AIRWAY V13**

MC ALLEN, TX VOR/DME *1700 - MOCA	MANNY, TX FIX	*5000
MANNY, TX FIX *1500 - MOCA	ASCOT, TX FIX	*5000
ASCOT, TX FIX	SOLON, TX FIX	
	N BND	*4000
	S BND	*5000
*1600 - MOCA		
SOLON, TX FIX	CORPUS CHRISTI, TX VORTAC	1600
CORPUS CHRISTI, TX VORTAC *2100 - MRA	*WORRY, TX FIX	1700

FROM	TO	MEA
<b>95.6013VOR FEDERAL AIRWAY V13 - CONTINUED</b>		
WORRY, TX FIX *2300 - MRA	*AUSTS, TX FIX	1700
AUSTS, TX FIX	PALACIOS, TX VORTAC	1700
PALACIOS, TX VORTAC	HUMBLE, TX VORTAC	2000
HUMBLE, TX VORTAC	CLEEP, TX FIX	3000
CLEEP, TX FIX *3000 - MRA	*LEGGI, TX FIX	3100
LEGGI, TX FIX	LUFKIN, TX VORTAC	2100
LUFKIN, TX VORTAC *2400 - MOCA	CARTH, TX FIX	*3800
CARTH, TX FIX	BELCHER, LA VORTAC	3100
BELCHER, LA VORTAC *3000 - MRA	*IDDAS, LA FIX	2000
IDDAS, LA FIX *4000 - MRA	*DUBOW, AR FIX	2000
DUBOW, AR FIX	TEXARKANA, AR VORTAC	2000
TEXARKANA, AR VORTAC	DEENS, AR FIX SE BND	2300
	NW BND	4600
DEENS, AR FIX *4000 - MOCA	RICH MOUNTAIN, OK VORTAC	*4600
RICH MOUNTAIN, OK VORTAC *5000 - MRA **3900 - MOCA	*HADES, AR FIX	**4600
HADES, AR FIX	FORT SMITH, AR VORTAC	2000
FORT SMITH, AR VORTAC *5000 - MRA	*CHESO, AR FIX	3400
CHESO, AR FIX	RAZORBACK, AR VORTAC	3700
RAZORBACK, AR VORTAC *4500 - MRA	*PINNE, MO FIX	3000
PINNE, MO FIX	NEOSHO, MO VOR/DME	3000
NEOSHO, MO VOR/DME	NASHE, MO FIX	2900
NASHE, MO FIX *3000 - MRA	*DIZZI, MO FIX	2700
DIZZI, MO FIX *2000 - MOCA	BUTLER, MO VORTAC	*2600
BUTLER, MO VORTAC	NAPOLEON, MO VORTAC	2900
NAPOLEON, MO VORTAC	LAMONI, IA VORTAC	2900
LAMONI, IA VORTAC *4300 - MRA	*WIVEY, IA FIX	3000
WIVEY, IA FIX	DES MOINES, IA VORTAC	3000
DES MOINES, IA VORTAC *3500 - MCA ANKEN, IA FIX, N BND	*ANKEN, IA FIX	2700
ANKEN, IA FIX	NEVAD, IA FIX	4000
NEVAD, IA FIX *2700 - MOCA	ALOCK, IA FIX	*3300
ALOCK, IA FIX	MASON CITY, IA VORTAC	3000
MASON CITY, IA VORTAC	FARMINGTON, MN VORTAC	3000
FARMINGTON, MN VORTAC *5500 - MRA **3400 - MOCA	*WAGNR, MN FIX	**5500
WAGNR, MN FIX *3400 - MOCA	CINCI, MN FIX	*5500
CINCI, MN FIX *2700 - MOCA	SIREN, WI VOR/DME	*3400
SIREN, WI VOR/DME	DULUTH, MN VORTAC	4000
DULUTH, MN VORTAC	WEMAN, MN FIX	4000
WEMAN, MN FIX	BYPOR, MN FIX	5000
BYPOR, MN FIX	THUNDER BAY, CANADA VORTAC	#4000
#FOR THAT AIRSPACE OVER U.S. TERRITORY.		

FROM	TO	MEA
<b>95.6014 VOR FEDERAL AIRWAY V14</b>		
CHISUM, NM VORTAC	ONSOM, NM FIX	
	E BND	*7000
	W BND	*7500
*6000 - MOCA		
ONSOM, NM FIX	WINNS, TX FIX	*8000
*6300 - MOCA		
WINNS, TX FIX	*FLATT, TX FIX	**8000
*8000 - MRA		
**5200 - MOCA		
FLATT, TX FIX	SHALO, TX FIX	5200
SHALO, TX FIX	LUBBOCK, TX VORTAC	*5100
*5000 - GNSS MEA		
LUBBOCK, TX VORTAC	CHILDRESS, TX VORTAC	5000
CHILDRESS, TX VORTAC	HOBART, OK VORTAC	3700
HOBART, OK VORTAC	CARFF, OK FIX	3600
CARFF, OK FIX	WILL ROGERS, OK VORTAC	3000
WILL ROGERS, OK VORTAC	TOTES, OK FIX	3700
TOTES, OK FIX	DROPS, OK FIX	*3700
*2500 - MOCA		
DROPS, OK FIX	TULSA, OK VORTAC	
	NE BND	2800
	SW BND	3800
TULSA, OK VORTAC	ADAIR, OK FIX	2500
ADAIR, OK FIX	NEOSHO, MO VOR/DME	3000
NEOSHO, MO VOR/DME	SPRINGFIELD, MO VORTAC	3000
SPRINGFIELD, MO VORTAC	VICHY, MO VOR/DME	3100
VICHY, MO VOR/DME	STEER, MO FIX	*3000
*2300 - MOCA		
STEER, MO FIX	ST LOUIS, MO VORTAC	2600
ST LOUIS, MO VORTAC	VANDALIA, IL VORTAC	2500
VANDALIA, IL VORTAC	TERRE HAUTE, IN VORTAC	2400
TERRE HAUTE, IN VORTAC	BRICKYARD, IN VORTAC	2700
BRICKYARD, IN VORTAC	MUNCIE, IN VOR/DME	2900
MUNCIE, IN VOR/DME	FLAG CITY, OH VORTAC	3000
FLAG CITY, OH VORTAC	OBRLN, OH FIX	*3500
*2400 - MOCA		
OBRLN, OH FIX	DRYER, OH VOR/DME	*3500
*2500 - MOCA		
DRYER, OH VOR/DME	JEFFERSON, OH VOR/DME	3500
JEFFERSON, OH VOR/DME	ERIE, PA VORTAC	2700
ERIE, PA VORTAC	DUNKIRK, NY VORTAC	#3400
#ERIE R-064 UNUSABLE, USE DUNKIRK R-245		
DUNKIRK, NY VORTAC	BUFFALO, NY VOR/DME	3000
BUFFALO, NY VOR/DME	GENESE0, NY VOR/DME	#4000
#BUFFALO R-106 UNUSABLE.		
GENESE0, NY VOR/DME	BEEPS, NY FIX	*4000
*3300 - MOCA		
BEEPS, NY FIX	SCIPO, NY FIX	*4000
*3400 - MOCA		
SCIPO, NY FIX	VESPE, NY FIX	4000
VESPE, NY FIX	GEORGETOWN, NY VORTAC	4000
GEORGETOWN, NY VORTAC	SHERB, NY FIX	4000
SHERB, NY FIX	COBIA, NY FIX	5000
COBIA, NY FIX	CASIL, NY FIX	*5000
*3800 - MOCA		
CASIL, NY FIX	ALBANY, NY VORTAC	3600
ALBANY, NY VORTAC	WARIC, MA FIX	5000
WARIC, MA FIX	GARDNER, MA VOR/DME	*4000
*3500 - MOCA		
GARDNER, MA VOR/DME	GRAYM, MA FIX	3000
GRAYM, MA FIX	NORWICH, CT VOR/DME	*3000
*2200 - MOCA		

FROM TO MEA

**95.6015 VOR FEDERAL AIRWAY V15**

HOBBY, TX VOR/DME	NAVASOTA, TX VORTAC	2100
NAVASOTA, TX VORTAC	COLLEGE STATION, TX VORTAC	2000
COLLEGE STATION, TX VORTAC	SATTY, TX FIX	2200
SATTY, TX FIX	WACO, TX VORTAC	2400
WACO, TX VORTAC	CEDAR CREEK, TX VORTAC	2500
CEDAR CREEK, TX VORTAC	BONHAM, TX VORTAC	*3500
*2200 - MOCA		
BONHAM, TX VORTAC	*PRIZZ, OK FIX	**3600
*7000 - MRA		
**2100 - MOCA		
PRIZZ, OK FIX	MC ALESTER, OK VORTAC	*3000
*2500 - MOCA		
MC ALESTER, OK VORTAC	*HOFFE, OK FIX	2700
*4700 - MRA		
HOFFE, OK FIX	OKMULGEE, OK VOR/DME	2600
OKMULGEE, OK VOR/DME	MALTS, OK FIX	3500
MALTS, OK FIX	*PRYOR, OK FIX	**2900
*2900 - MRA		
**2200 - MOCA		
PRYOR, OK FIX	NEOSHO, MO VOR/DME	3000
SIoux CITY, IA VORTAC	SIoux FALLS, SD VORTAC	3400
SIoux FALLS, SD VORTAC	HURON, SD VORTAC	3700
HURON, SD VORTAC	ABERDEEN, SD VOR/DME	3000
ABERDEEN, SD VOR/DME	BISMARCK, ND VOR/DME	*4700
*3500 - MOCA		
BISMARCK, ND VOR/DME	MINOT, ND VORTAC	4100

**95.6016 VOR FEDERAL AIRWAY V16**

LOS ANGELES, CA VORTAC	PRADO, CA FIX	4000
PRADO, CA FIX	PARADISE, CA VORTAC	5000
PARADISE, CA VORTAC	*SETER, CA FIX	5500
*12000 - MCA SETER, CA FIX , E BND		
SETER, CA FIX	BANDS, CA FIX	
	E BND	13000
	W BND	9000
BANDS, CA FIX	*PALM SPRINGS, CA VORTAC	13000
*11800 - MCA PALM SPRINGS, CA VORTAC , W BND		
PALM SPRINGS, CA VORTAC	BLYTHE, CA VORTAC	8000
BLYTHE, CA VORTAC	BUCKEYE, AZ VORTAC	6000
BUCKEYE, AZ VORTAC	PERKY, AZ FIX	5000
PERKY, AZ FIX	PHOENIX, AZ VORTAC	4000
PHOENIX, AZ VORTAC	*TOTEK, AZ FIX	5000
*5500 - MCA TOTEK, AZ FIX , E BND		
TOTEK, AZ FIX	TUCSON, AZ VORTAC	6500
TUCSON, AZ VORTAC	SAN SIMON, AZ VORTAC	11500
SAN SIMON, AZ VORTAC	ANIMA, NM FIX	8000
ANIMA, NM FIX	DARCE, NM FIX	9000
DARCE, NM FIX	COLUMBUS, NM VOR/DME	*9000
*8200 - MOCA		
COLUMBUS, NM VOR/DME	EL PASO, TX VORTAC	9000
EL PASO, TX VORTAC	SALT FLAT, TX VORTAC	*8000
*7400 - MOCA		
SALT FLAT, TX VORTAC	DILLI, TX FIX	8000
DILLI, TX FIX	CAVRN, TX FIX	*10000
*7500 - MOCA		
CAVRN, TX FIX	WINK, TX VORTAC	*10000
*5300 - MOCA		
WINK, TX VORTAC	GOMIT, TX FIX	5500
GOMIT, TX FIX	PIZON, TX FIX	5000
PIZON, TX FIX	MERGE, TX FIX	*7000
*4400 - MOCA		

FROM	TO	MEA
<b>95.6016 VOR FEDERAL AIRWAY V16 - CONTINUED</b>		
MERGE, TX FIX	BIG SPRING, TX VORTAC	4400
BIG SPRING, TX VORTAC	WEEPE, TX FIX	4200
WEEPE, TX FIX	*LORAN, TX FIX	4500
*6500 - MRA		
LORAN, TX FIX	MERKE, TX FIX	4500
MERKE, TX FIX	ABILENE, TX VORTAC	*4000
*3200 - MOCA		
ABILENE, TX VORTAC	*ROGEE, TX FIX	3600
*5000 - MRA		
ROGEE, TX FIX	BOWIE, TX VORTAC	*4500
*2900 - MOCA		
BOWIE, TX VORTAC	BONHAM, TX VORTAC	4000
BONHAM, TX VORTAC	PARIS, TX VOR/DME	2400
PARIS, TX VOR/DME	TEXARKANA, AR VORTAC	2000
TEXARKANA, AR VORTAC	*HOSES, AR FIX	2000
*3000 - MRA		
HOSES, AR FIX	SPARO, AR FIX	*4000
*2300 - MOCA		
SPARO, AR FIX	BUNNS, AR FIX	*6000
*1900 - MOCA		
BUNNS, AR FIX	PINE BLUFF, AR VOR/DME	2000
PINE BLUFF, AR VOR/DME	MARVELL, AR VOR/DME	1900
MARVELL, AR VOR/DME	HOLLY SPRINGS, MS VORTAC	2200
HOLLY SPRINGS, MS VORTAC	JACKS CREEK, TN VOR/DME	*2500
*2000 - MOCA		
JACKS CREEK, TN VOR/DME	SHELBYVILLE, TN VOR/DME	*3000
*2500 - MOCA		
SHELBYVILLE, TN VOR/DME	HINCH MOUNTAIN, TN VORTAC	5000
HINCH MOUNTAIN, TN VORTAC	BUCKY, TN FIX	5000
BUCKY, TN FIX	VOLUNTEER, TN VORTAC	3500
VOLUNTEER, TN VORTAC	*PENICE, TN FIX	3000
*4000 - MCA PENICE, TN FIX , NE BND		
PENICE, TN FIX	TAKEN, TN FIX	4000
TAKEN, TN FIX	HOLSTON MOUNTAIN, TN VORTAC	6000
HOLSTON MOUNTAIN, TN VORTAC	DAMAS, TN FIX	6000
DAMAS, TN FIX	*STOVE, VA FIX	7500
*7500 - MCA STOVE, VA FIX , SW BND		
STOVE, VA FIX	SPEEL, VA FIX	6000
SPEEL, VA FIX	PULASKI, VA VORTAC	5400
PULASKI, VA VORTAC	ROANOKE, VA VORTAC	5300
ROANOKE, VA VORTAC	GOOZE, VA FIX	5000
GOOZE, VA FIX	LYNCHBURG, VA VORTAC	
	W BND	*5000
	E BND	*3000
*2900 - MOCA		
LYNCHBURG, VA VORTAC	FLAT ROCK, VA VORTAC	3000
FLAT ROCK, VA VORTAC	RICHMOND, VA VORTAC	2600
RICHMOND, VA VORTAC	*TAPPA, VA FIX	2000
*5000 - MCA TAPPA, VA FIX , NE BND		
TAPPA, VA FIX	PATUXENT, MD VORTAC	*5000
*1500 - MOCA		
*2000 - GNSS MEA		
PATUXENT, MD VORTAC	*GARED, MD FIX	**4500
*8000 - MRA		
**1500 - MOCA		
**4000 - GNSS MEA		
GARED, MD FIX	CHOPS, MD FIX	*4500
*1500 - MOCA		
*4000 - GNSS MEA		
CHOPS, MD FIX	SMYRNA, DE VORTAC	*2000
*1500 - MOCA		
SMYRNA, DE VORTAC	CEDAR LAKE, NJ VORTAC	1800

FROM	TO	MEA
------	----	-----

**95.6016 VOR FEDERAL AIRWAY V16 - CONTINUED**

CEDAR LAKE, NJ VORTAC *1300 - MOCA	COYLE, NJ VORTAC	*1900
COYLE, NJ VORTAC *1600 - MOCA	DIXIE, NJ FIX	*2500
DIXIE, NJ FIX *1600 - MOCA	KENNEDY, NY VOR/DME	*2500
KENNEDY, NY VOR/DME	CALVERTON, NY VOR/DME	2000
CALVERTON, NY VOR/DME	CREAM, NY FIX	2000
CREAM, NY FIX	NORWICH, CT VOR/DME	2500
NORWICH, CT VOR/DME	WOONS, RI FIX	2500
WOONS, RI FIX	BOSTON, MA VOR/DME	2000

**95.6017 VOR FEDERAL AIRWAY V17**

BROWNSVILLE, TX VORTAC	HARLINGEN, TX VOR/DME	1600
HARLINGEN, TX VOR/DME	MC ALLEN, TX VOR/DME	2400
MC ALLEN, TX VOR/DME *1700 - MOCA	FATOR, TX FIX	*2500
FATOR, TX FIX *5500 - MRA **2800 - MOCA	*NELEE, TX FIX	**4000
NELEE, TX FIX	LAREDO, TX VORTAC	2500
LAREDO, TX VORTAC *5000 - MRA	*KAHAN, TX FIX	2400
KAHAN, TX FIX *1800 - MOCA	COTULLA, TX VORTAC	*2400
COTULLA, TX VORTAC	MILET, TX FIX	2500
MILET, TX FIX *2500 - MOCA	SOMER, TX FIX	*4000
SOMER, TX FIX *2400 - MOCA	SAN ANTONIO, TX VORTAC	*3000
SAN ANTONIO, TX VORTAC	CENTEX, TX VORTAC	3500
CENTEX, TX VORTAC	WACO, TX VORTAC	3600
WACO, TX VORTAC *4000 - MRA **2500 - MOCA	*GAINS, TX FIX	**3000
GAINS, TX FIX *5000 - MRA	*BRIAN, TX FIX	3000
BRIAN, TX FIX	GLEN ROSE, TX VORTAC	3000
GLEN ROSE, TX VORTAC	MILLSAP, TX VORTAC	3000
MILLSAP, TX VORTAC	BOWIE, TX VORTAC	3000
BOWIE, TX VORTAC	ARDMORE, OK VORTAC	3000
ARDMORE, OK VORTAC	WILL ROGERS, OK VORTAC	3100
WILL ROGERS, OK VORTAC	ODINS, OK FIX	3300
ODINS, OK FIX *3600 - MOCA	CAMAR, OK FIX	*4900
CAMAR, OK FIX	MITBEE, OK VORTAC	4300
MITBEE, OK VORTAC *3900 - MOCA	FLACK, KS FIX	*4400
FLACK, KS FIX	GARDEN CITY, KS VORTAC	4700
GARDEN CITY, KS VORTAC *9000 - MRA **4600 - MOCA	*COFFE, KS FIX	**5500
COFFE, KS FIX	GOODLAND, KS VORTAC	5500

FROM	TO	MEA
------	----	-----

**95.6018 VOR FEDERAL AIRWAY V18**

GUTHRIE, TX VORTAC	BEKLE, TX FIX NW BND SE BND	*6000 *8000
*3400 - MOCA		
BEKLE, TX FIX *3500 - MOCA	MILLSAP, TX VORTAC	*8000
MILLSAP, TX VORTAC	GLEN ROSE, TX VORTAC	3000
GLEN ROSE, TX VORTAC *2200 - MOCA	CEDAR CREEK, TX VORTAC	*3000
CEDAR CREEK, TX VORTAC	QUITMAN, TX VOR/DME	2500
QUITMAN, TX VOR/DME	CADOZ, TX FIX	2400
CADOZ, TX FIX	BELCHER, LA VORTAC	2500
BELCHER, LA VORTAC	MONROE, LA VORTAC	2000
MONROE, LA VORTAC	MAGNOLIA, MS VORTAC	2500
MAGNOLIA, MS VORTAC	MERIDIAN, MS VORTAC	2500
MERIDIAN, MS VORTAC	CRIMSON, AL VORTAC	2000
CRIMSON, AL VORTAC	VULCAN, AL VORTAC	2400
VULCAN, AL VORTAC	TRUST, AL FIX	3500
TRUST, AL FIX	TALLADEGA, AL VOR/DME	3700
TALLADEGA, AL VOR/DME	ATLANTA, GA VORTAC	4000
ATLANTA, GA VORTAC *2500 - MOCA	CONNI, GA FIX	*3000
CONNI, GA FIX *2300 - MOCA	MADDI, GA FIX	*4000
MADDI, GA FIX *2000 - MOCA	CORVI, GA FIX	*5000
CORVI, GA FIX *2200 - MOCA	RAFFE, GA FIX	*6000
RAFFE, GA FIX *2000 - MOCA	COLLIERS, SC VORTAC	*2500
COLLIERS, SC VORTAC	LASHE, SC FIX	2400
LASHE, SC FIX *2200 - MOCA	NORMS, SC FIX	*3000
NORMS, SC FIX *1700 - MOCA	SACKS, SC FIX	*4000
SACKS, SC FIX	CHARLESTON, SC VORTAC	2100

**95.6019 VOR FEDERAL AIRWAY V19**

CINCINNATI, KY VORTAC *2800 - MOCA	APPLETON, OH VORTAC	*4000
---------------------------------------	---------------------	-------

**95.6020 VOR FEDERAL AIRWAY V20**

MC ALLEN, TX VOR/DME	LATEX, TX FIX	1700
LATEX, TX FIX *1900 - MOCA	ASCOT, TX FIX	*4000
ASCOT, TX FIX	SOLON, TX FIX S BND	*5000
*1600 - MOCA		
SOLON, TX FIX	CORPUS CHRISTI, TX VORTAC	1600
CORPUS CHRISTI, TX VORTAC	COPAN, TX FIX	1800
COPAN, TX FIX	BETZY, TX FIX	1700
BETZY, TX FIX	PALACIOS, TX VORTAC	2000
PALACIOS, TX VORTAC *3000 - MRA	*MAGUS, TX FIX	1800
MAGUS, TX FIX	KEEDS, TX FIX	1700
KEEDS, TX FIX	HOBBY, TX VOR/DME	2500
HOBBY, TX VOR/DME	BEAUMONT, TX VOR/DME	2100
BEAUMONT, TX VOR/DME	LAKE CHARLES, LA VORTAC	2000



FROM TO MEA

**95.6020 VOR FEDERAL AIRWAY V20 - CONTINUED**

LAKE CHARLES, LA VORTAC	LAFAYETTE, LA VORTAC	1800
LAFAYETTE, LA VORTAC	RESERVE, LA VOR/DME	2000
RESERVE, LA VOR/DME	GULFPORT, MS VORTAC	2000
GULFPORT, MS VORTAC	SEMMES, AL VORTAC	2000
SEMMES, AL VORTAC	MONROEVILLE, AL VORTAC	2000
MONROEVILLE, AL VORTAC	*PICKS, AL FIX	2300
*3500 - MRA		
PICKS, AL FIX	MONTGOMERY, AL VORTAC	2300
MONTGOMERY, AL VORTAC	TUSKEGEE, AL VOR/DME	2000
TUSKEGEE, AL VOR/DME	MARVO, AL FIX	2100
MARVO, AL FIX	COLUMBUS, GA VORTAC	*2600
*2000 - MOCA		
COLUMBUS, GA VORTAC	GRANT, GA FIX	2800
GRANT, GA FIX	SMARR, GA FIX	*4000
*2500 - MOCA		
*2500 - GNSS MEA		
SMARR, GA FIX	SINCA, GA FIX	*4500
*2500 - MOCA		
*2500 - GNSS MEA		
SINCA, GA FIX	*GLOSS, GA FIX	**3000
*3500 - MRA		
**2000 - MOCA		
GLOSS, GA FIX	MADDI, GA FIX	*3000
*2200 - MOCA		
MADDI, GA FIX	ATHENS, GA VORTAC	*3000
*2100 - MOCA		
ATHENS, GA VORTAC	ELECTRIC CITY, SC VORTAC	*2800
*2200 - MOCA		
ELECTRIC CITY, SC VORTAC	ELLID, SC FIX	3000
ELLID, SC FIX	CLEVA, SC FIX	3400
CLEVA, SC FIX	TUXDO, SC FIX	5000
TUXDO, SC FIX	SUGARLOAF MOUNTAIN, NC VORTAC	6000
SUGARLOAF MOUNTAIN, NC VORTAC	VAESE, NC FIX	6000
VAESE, NC FIX	BARRETTS MOUNTAIN, NC VOR/DME	*5000
*3600 - MOCA		
BARRETTS MOUNTAIN, NC VOR/DME	PROVE, NC FIX	3500
PROVE, NC FIX	LEAKS, NC FIX	3500
LEAKS, NC FIX	SOUTH BOSTON, VA VORTAC	3000
SOUTH BOSTON, VA VORTAC	*NUTTS, VA FIX	**3000
*9000 - MRA		
**2000 - MOCA		
NUTTS, VA FIX	MELIA, VA FIX	*3000
*2400 - MOCA		
MELIA, VA FIX	RICHMOND, VA VORTAC	2000
RICHMOND, VA VORTAC	*TAPPA, VA FIX	2000
*5000 - MCA TAPPA, VA FIX , NE BND		
TAPPA, VA FIX	*COLIN, VA FIX	**5000
*10000 - MCA COLIN, VA FIX , N BND		
**1500 - MOCA		
**2000 - GNSS MEA		
COLIN, VA FIX	NOTTINGHAM, MD VORTAC	*10000
*1800 - MOCA		
*2000 - GNSS MEA		

**95.6021 VOR FEDERAL AIRWAY V21**

SANTA CATALINA, CA VORTAC	SEAL BEACH, CA VORTAC	4000
SEAL BEACH, CA VORTAC	AHEIM, CA FIX	*3000
*2200 - MOCA		

FROM TO MEA

**95.6021 VOR FEDERAL AIRWAY V21 - CONTINUED**

AHEIM, CA FIX *3000 - MRA *4100 - MCA OLLIE, CA FIX , NE BND	*OLLIE, CA FIX	3000
OLLIE, CA FIX PARADISE, CA VORTAC *8800 - MCA RAVON, CA FIX , NE BND	PARADISE, CA VORTAC *RAVON, CA FIX	5000 4500
RAVON, CA FIX	GAREY, CA FIX NE BND SW BND	10500 8000
GAREY, CA FIX *9300 - MCA LUCER, CA FIX , SW BND	*LUCER, CA FIX	10500
LUCER, CA FIX *8000 - MOCA	BULGY, CA FIX	*9000
BULGY, CA FIX *7000 - MOCA	HECTOR, CA VORTAC	*9000
HECTOR, CA VORTAC *12000 - MRA	*WHIGG, CA FIX	10000
WHIGG, CA FIX BOULDER CITY, NV VORTAC MORMON MESA, NV VORTAC	BOULDER CITY, NV VORTAC MORMON MESA, NV VORTAC	10000 7500
BERYL, UT FIX MILFORD, UT VORTAC	BERYL, UT FIX MILFORD, UT VORTAC	9800 10000
DELTA, UT VORTAC FAIRFIELD, UT VORTAC *8000 - MCA WASATCH, UT VORTAC , S BND	DELTA, UT VORTAC FAIRFIELD, UT VORTAC *WASATCH, UT VORTAC	9600 10300 9600
WASATCH, UT VORTAC OGDEN, UT VORTAC	OGDEN, UT VORTAC *CORIN, UT FIX N BND S BND	7000 10000 7600
*13000 - MRA		
CORIN, UT FIX MALAD CITY, ID VOR/DME BANNO, ID FIX	MALAD CITY, ID VOR/DME BANNO, ID FIX	10000 10000
BANNO, ID FIX *8000 - MCA POCATELLO, ID VOR/DME , SE BND	*POCATELLO, ID VOR/DME	9000
POCATELLO, ID VOR/DME IDAHO FALLS, ID VOR/DME *8600 - MCA DUBOIS, ID VORTAC , N BND	IDAHO FALLS, ID VOR/DME *DUBOIS, ID VORTAC	7000 7600
DUBOIS, ID VORTAC *11100 - MOCA	DILLON, MT VOR/DME	*12000
DILLON, MT VOR/DME *9300 - MCA WHITEHALL, MT VOR/DME , N BND	*WHITEHALL, MT VOR/DME	10000
WHITEHALL, MT VOR/DME *10000 - MCA HELENA, MT VORTAC , SE BND	*HELENA, MT VORTAC	10600
HELENA, MT VORTAC GREAT FALLS, MT VORTAC CUT BANK, MT VORTAC	GREAT FALLS, MT VORTAC CUT BANK, MT VORTAC U.S. CANADIAN BORDER	10000 6000 6200

**95.6023 VOR FEDERAL AIRWAY V23**

MISSION BAY, CA VORTAC OCEANSIDE, CA VORTAC BALBO, CA FIX	OCEANSIDE, CA VORTAC BALBO, CA FIX SEAL BEACH, CA VORTAC NW BND SE BND	3000 4000 3000 4000
SEAL BEACH, CA VORTAC LOS ANGELES, CA VORTAC *5400 - MCA CHATY, CA FIX , NW BND	LOS ANGELES, CA VORTAC *CHATY, CA FIX	2500 4000
CHATY, CA FIX *8300 - MCA CASTA, CA FIX , NW BND	*CASTA, CA FIX	6000
CASTA, CA FIX GORMAN, CA VORTAC *9500 - MCA GRAPE, CA FIX , S BND	GORMAN, CA VORTAC *GRAPE, CA FIX	9500 9500

FROM	TO	MEA
<b>95.6023 VOR FEDERAL AIRWAY V23 - CONTINUED</b>		
GRAPE, CA FIX	*LAMPE, CA FIX	
	NW BND	5000
	SE BND	9500
*7800 - MCA LAMPE, CA FIX ,	SE BND	
LAMPE, CA FIX	SHAFTER, CA VORTAC	
	NW BND	3000
	SE BND	6000
SHAFTER, CA VORTAC	DELNO, CA FIX	3000
DELNO, CA FIX	LATON, CA FIX	*3000
*2000 - MOCA		
LATON, CA FIX	CLOVIS, CA VORTAC	2000
CLOVIS, CA VORTAC	BEREN, CA FIX	2100
BEREN, CA FIX	WRAPS, CA FIX	*4000
*3000 - MOCA		
WRAPS, CA FIX	LINDEN, CA VORTAC	3000
LINDEN, CA VORTAC	SACRAMENTO, CA VORTAC	2000
SACRAMENTO, CA VORTAC	GRIME, CA FIX	*2000
*1600 - MOCA		
GRIME, CA FIX	YUBBA, CA FIX	*4000
*2000 - MOCA		
YUBBA, CA FIX	*GRIDD, CA FIX	**4000
*4000 - MRA		
**3400 - MOCA		
GRIDD, CA FIX	RED BLUFF, CA VORTAC	*3000
*1700 - MOCA		
RED BLUFF, CA VORTAC	BEIRA, CA FIX	
	NW BND	8000
	SE BND	3000
BEIRA, CA FIX	*SHATA, CA FIX	
	NW BND	**8000
	SE BND	**6500
*8000 - MCA SHATA, CA FIX ,	NW BND	
**5500 - MOCA		
SHATA, CA FIX	FORT JONES, CA VOR/DME	10000
FORT JONES, CA VOR/DME	TALEM, OR FIX	*10000
*9400 - MOCA		
TALEM, OR FIX	*ROGUE VALLEY, OR VORTAC	
	NW BND	8000
	SE BND	10000
*7000 - MCA ROGUE VALLEY, OR	VORTAC , SE BND	
ROGUE VALLEY, OR VORTAC	MOURN, OR FIX	7000
MOURN, OR FIX	*CURTI, OR FIX	**8000
*7000 - MRA		
**6500 - MOCA		
CURTI, OR FIX	EUGENE, OR VORTAC	
	SE BND	*6000
	NW BND	*4000
*4000 - MOCA		
EUGENE, OR VORTAC	TURNO, OR FIX	3000
TURNO, OR FIX	RAWER, OR FIX	5000
RAWER, OR FIX	BATTLE GROUND, WA VORTAC	4000
BATTLE GROUND, WA VORTAC	*MALAY, WA FIX	
	NW BND	6000
	SE BND	5000
*9500 - MRA		
MALAY, WA FIX	*MCKEN, WA FIX	
	S BND	6000
	N BND	5000
*4100 - MCA MCKEN, WA FIX ,	S BND	
MCKEN, WA FIX	SEATTLE, WA VORTAC	3000
SEATTLE, WA VORTAC	PAINE, WA VOR/DME	3000
PAINE, WA VOR/DME	EGRET, WA FIX	4500
EGRET, WA FIX	ACORD, WA FIX	3500

FROM	TO	MEA
------	----	-----

**95.6023 VOR FEDERAL AIRWAY V23 - CONTINUED**

ACORD, WA FIX *2200 - MOCA	WHATCOM, WA VORTAC	*3000
WHATCOM, WA VORTAC	U.S. CANADIAN BORDER	3000
U.S. CANADIAN BORDER #FOR THAT AIRSPACE OVER U.S. TERRITORY.	VANCOUVER, CANADA VOR/DME	#3000

**95.6024 VOR FEDERAL AIRWAY V24**

ABERDEEN, SD VOR/DME	WATERTOWN, SD VORTAC	3600
WATERTOWN, SD VORTAC	REDWOOD FALLS, MN VOR/DME	3800
REDWOOD FALLS, MN VOR/DME *5000 - MRA **2700 - MOCA	*ALMAY, MN FIX	**3400
ALMAY, MN FIX *2700 - MOCA	KASPR, MN FIX	*3400
KASPR, MN FIX	ROCHESTER, MN VOR/DME	3000
ROCHESTER, MN VOR/DME	LONE ROCK, WI VOR/DME	3000
LONE ROCK, WI VOR/DME *2800 - MOCA	GLARS, WI FIX	*3400
GLARS, WI FIX *2300 - MOCA	JANESVILLE, WI VOR/DME	*2800
JANESVILLE, WI VOR/DME	FARMM, IL FIX	2900
FARMM, IL FIX	NORTHBROOK, IL VOR/DME	2700
PEOTONE, IL VORTAC	KENLA, IL FIX	2400
KENLA, IL FIX	VAGES, IN FIX	2600
VAGES, IN FIX *4000 - MRA **2300 - MOCA	*POTES, IN FIX	**4000
POTES, IN FIX *2300 - MOCA	JAKKS, IN FIX	*4000
JAKKS, IN FIX	BRICKYARD, IN VORTAC	2700

**95.6025 VOR FEDERAL AIRWAY V25**

MISSION BAY, CA VORTAC	REDIN, CA FIX	3000
REDIN, CA FIX *2000 - MOCA	PACIF, CA FIX	*6000
PACIF, CA FIX *2000 - MOCA	ALBAS, CA FIX	*3000
ALBAS, CA FIX *2700 - MCA	*FERMY, CA FIX	2100
FERMY, CA FIX *2700 - MCA	*HERMO, CA FIX	3200
HERMO, CA FIX	LOS ANGELES, CA VORTAC	2500
LOS ANGELES, CA VORTAC *3000 - MRA	*MERMA, CA FIX	2000
MERMA, CA FIX	EXERT, CA FIX	2000
EXERT, CA FIX	VENTURA, CA VOR/DME	5000
VENTURA, CA VOR/DME *7600 - MCA	*SAN MARCUS, CA VORTAC	6000
SAN MARCUS, CA VORTAC	VORTAC, NW BND	
POZOE, CA FIX	POZOE, CA FIX	8600
	PASO ROBLES, CA VORTAC	
	NW BND	6000
	SE BND	7000
PASO ROBLES, CA VORTAC	SALINAS, CA VORTAC	5500
SALINAS, CA VORTAC *4000 - MOCA	SANTY, CA FIX	*5000
SANTY, CA FIX	WOODSIDE, CA VORTAC	5000
WOODSIDE, CA VORTAC	SAN FRANCISCO, CA VOR/DME	4700
SAN FRANCISCO, CA VOR/DME	SUTRO, CA FIX	3500

FROM TO MEA

**95.6025 VOR FEDERAL AIRWAY V25 - CONTINUED**

SUTRO, CA FIX	GOBBS, CA FIX	3000
GOBBS, CA FIX	POINT REYES, CA VORTAC	3500
POINT REYES, CA VORTAC	FREES, CA FIX	3500
FREES, CA FIX	*GETER, CA FIX	6000
*12000 - MCA GETER, CA FIX , N BND		
GETER, CA FIX	*LAPED, CA FIX	**12000
*9000 - MRA		
*11000 - MCA LAPED, CA FIX , S BND		
**6300 - MOCA		
LAPED, CA FIX	*GRENY, CA FIX	9000
*5500 - MCA GRENY, CA FIX , S BND		
GRENY, CA FIX	RED BLUFF, CA VORTAC	3000
RED BLUFF, CA VORTAC	HOMAN, CA FIX	*4000
*4000 - MOCA		
HOMAN, CA FIX	*ITMOR, CA FIX	**5000
*7000 - MCA ITMOR, CA FIX , N BND		
**4000 - MOCA		
**4000 - GNSS MEA		
ITMOR, CA FIX	MUREX, CA FIX	*11000
*9600 - MOCA		
*10000 - GNSS MEA		
MUREX, CA FIX	KLAMATH FALLS, OR VORTAC	
	N BND	*8500
	S BND	*11000
*8500 - MOCA		
KLAMATH FALLS, OR VORTAC	SPRAG, OR FIX	*12000
*9500 - MOCA		
*10000 - GNSS MEA		
SPRAG, OR FIX	OCTAD, OR FIX	*12000
*9500 - MOCA		
*10000 - GNSS MEA		
OCTAD, OR FIX	DESCHUTES, OR VORTAC	
	S BND	*12000
	N BND	*7000
*6700 - MOCA		
*10000 - GNSS MEA, S BND		
DESCHUTES, OR VORTAC	*GASHE, OR FIX	**7000
*10000 - MRA		
**6500 - MOCA		
GASHE, OR FIX	*KLUCKITAT, OR VOR/DME	**7000
*5400 - MCA KLUCKITAT, OR VOR/DME , N BND		
**6500 - MOCA		
KLUCKITAT, OR VOR/DME	GUBSE, WA FIX	7800
GUBSE, WA FIX	YAKIMA, WA VORTAC	
	N BND	*5000
	S BND	*7800
*4500 - MOCA		
YAKIMA, WA VORTAC	*ELLENSBURG, WA VORTAC	5600
*6800 - MCA ELLENSBURG, WA VORTAC , N BND		
ELLENSBURG, WA VORTAC	*WENATCHEE, WA VOR/DME	8600
*7400 - MCA WENATCHEE, WA VOR/DME , S BND		

**95.6026 VOR FEDERAL AIRWAY V26**

BLUE MESA, CO VOR/DME	MONTROSE, CO VOR/DME	12500
MONTROSE, CO VOR/DME	GRAND JUNCTION, CO VOR/DME	11000

FROM TO MEA

**95.6026 VOR FEDERAL AIRWAY V26 - CONTINUED**

GRAND JUNCTION, CO VOR/DME	RAYMN, CO FIX  NE BND SW BND	11000 10000
RAYMN, CO FIX MEEKER, CO VOR/DME STRIM, CO FIX CHEROKEE, WY VOR/DME ALCOS, WY FIX *9400 - MOCA	MEEKER, CO VOR/DME STRIM, CO FIX CHEROKEE, WY VOR/DME ALCOS, WY FIX MUDDY MOUNTAIN, WY VOR/DME	11000 11000 10000 11700 *10000
MUDDY MOUNTAIN, WY VOR/DME SALON, WY FIX *9000 - MRA **9200 - MOCA	SALON, WY FIX  *RULER, SD FIX	8000  **13000
RULER, SD FIX	*RAPID CITY, SD VORTAC E BND W BND	8000 13000
*6500 - MCA RAPID CITY, SD VORTAC , W BND RAPID CITY, SD VORTAC PHILIP, SD VOR/DME *3700 - MOCA	PHILIP, SD VOR/DME PIERRE, SD VORTAC	5000 *4400
PIERRE, SD VORTAC HURON, SD VORTAC *5000 - MRA **4000 - GNSS MEA	HURON, SD VORTAC *OBITT, SD FIX	4000 **5000
OBITT, SD FIX *3400 - MOCA *4000 - GNSS MEA	GHENT, MN FIX	*6000
GHENT, MN FIX *4000 - GNSS MEA	REDWOOD FALLS, MN VOR/DME	*5000
REDWOOD FALLS, MN VOR/DME *2500 - MOCA	BEEGR, MN FIX	*3000
BEEGR, MN FIX *2400 - MOCA	LYDIA, MN FIX	*5500
LYDIA, MN FIX *2500 - MOCA	FARMINGTON, MN VORTAC	*3500
FARMINGTON, MN VORTAC *2800 - MOCA	PRESS, WI FIX	*3500
PRESS, WI FIX *2600 - MOCA	ELPAS, WI FIX	*5500
ELPAS, WI FIX *2800 - MOCA	EAU CLAIRE, WI VORTAC	*3500
EAU CLAIRE, WI VORTAC *2900 - MOCA	EDGRR, WI FIX	*4500
EDGRR, WI FIX *3600 - MOCA *3600 - GNSS MEA #WAUSAU R-271 UNUSABLE BYD 10 NM, USE EAU CLAIRE R-087.	WAUSAU, WI VORTAC	#*6000
WAUSAU, WI VORTAC #GNSS REQUIRED	GREEN BAY, WI VORTAC	#3000
GREEN BAY, WI VORTAC NEROE, WI FIX *2400 - MOCA	NEROE, WI FIX WELKO, MI FIX	3000 *5000
WELKO, MI FIX WHITE CLOUD, MI VOR/DME LANSING, MI VORTAC *3000 - GNSS MEA #LANSING R-115 UNUSABLE BELOW 5000.	WHITE CLOUD, MI VOR/DME LANSING, MI VORTAC SALEM, MI VORTAC	2700 3000 #*5000

FROM	TO	MEA
------	----	-----

**95.6026 VOR FEDERAL AIRWAY V26 - CONTINUED**

SALEM, MI VORTAC	DETROIT, MI VOR/DME	2900
DETROIT, MI VOR/DME	U.S. CANADIAN BORDER	*3400
*2300 - MOCA		
U.S. CANADIAN BORDER	GEMNI, OH FIX	*3400
*2300 - MOCA		
GEMNI, OH FIX	DRYER, OH VOR/DME	*3000
*2200 - MOCA		

**95.6027 VOR FEDERAL AIRWAY V27**

MISSION BAY, CA VORTAC	REDIN, CA FIX	3000
REDIN, CA FIX	PACIF, CA FIX	*6000
*2000 - MOCA		
PACIF, CA FIX	AVOLS, CA FIX	*3000
*2000 - MOCA		
AVOLS, CA FIX	SANTA CATALINA, CA VORTAC	4000
SANTA CATALINA, CA VORTAC	EXERT, CA FIX	4000
EXERT, CA FIX	VENTURA, CA VOR/DME	5000
VENTURA, CA VOR/DME	KWANG, CA FIX	5000
KWANG, CA FIX	*GOLET, CA FIX	**4000
*5000 - MCA GOLET, CA FIX , NW BND		
**2300 - MOCA		
GOLET, CA FIX	GAVIOTA, CA VORTAC	6400
GAVIOTA, CA VORTAC	*ORCUT, CA FIX	6000
*6000 - MCA ORCUT, CA FIX , S BND		
ORCUT, CA FIX	MORRO BAY, CA VORTAC	4000
MORRO BAY, CA VORTAC	BLANC, CA FIX	4000
BLANC, CA FIX	BIG SUR, CA VORTAC	7000
BIG SUR, CA VORTAC	CARME, CA FIX	7000
CARME, CA FIX	SHOEY, CA FIX	*6000
*5200 - MOCA		
SHOEY, CA FIX	*EUGEN, CA FIX	**6000
*7000 - MRA		
**3000 - MOCA		
EUGEN, CA FIX	*TAILS, CA FIX	**6000
*7000 - MRA		
**3000 - MOCA		
TAILS, CA FIX	HADLY, CA FIX	*6000
*3000 - MOCA		
HADLY, CA FIX	SEEMS, CA FIX	*4000
*3000 - MOCA		
SEEMS, CA FIX	STINS, CA FIX	*3500
*3000 - MOCA		
STINS, CA FIX	POINT REYES, CA VORTAC	3500
POINT REYES, CA VORTAC	FREES, CA FIX	3500
FREES, CA FIX	MENDOCINO, CA VORTAC	6000
MENDOCINO, CA VORTAC	OLRIO, CA FIX	6700
OLRIO, CA FIX	FORTUNA, CA VORTAC	
	NW BND	4000
	SE BND	6700
FORTUNA, CA VORTAC	CRESCENT CITY, CA VORTAC	3000
CRESCENT CITY, CA VORTAC	*ROOTY, OR FIX	6400
*11000 - MRA		
ROOTY, OR FIX	LEDGE, OR FIX	6400
LEDGE, OR FIX	NORTH BEND, OR VOR/DME	
	S BND	6400
	N BND	4000
NORTH BEND, OR VOR/DME	*GAMMA, OR FIX	
	S BND	4000
	N BND	4500
*6200 - MRA		
GAMMA, OR FIX	NEWPORT, OR VORTAC	4500

FROM TO MEA

**95.6027 VOR FEDERAL AIRWAY V27 - CONTINUED**

NEWPORT, OR VORTAC	CUTEL, OR FIX N BND S BND	*8000 *3000
*3000 - MOCA		
*4000 - GNSS MEA, N BND		
CUTEL, OR FIX	DANES, OR FIX N BND S BND	*8000 *5000
*3600 - MOCA		
*4000 - GNSS MEA		
DANES, OR FIX	ASTORIA, OR VOR/DME	*8000
*5000 - MOCA		
*5000 - GNSS MEA		
ASTORIA, OR VOR/DME	HOQUIAM, WA VORTAC	3700
HOQUIAM, WA VORTAC	*CARRO, WA FIX	3200
*4000 - MRA		
CARRO, WA FIX	SEATTLE, WA VORTAC	3000

**95.6028 VOR FEDERAL AIRWAY V28**

OAKLAND, CA VORTAC	*SALAD, CA FIX	4000
*4700 - MCA SALAD, CA FIX , NE BND		
SALAD, CA FIX	ALTAM, CA FIX	5000
ALTAM, CA FIX	HAIRE, CA FIX	4500
HAIRE, CA FIX	LINDEN, CA VORTAC	*3000
*2000 - MOCA		
*LINDEN, CA VORTAC	KATSO, CA FIX	5000
*4000 - MCA LINDEN, CA VORTAC , NE BND		
*KATSO, CA FIX	SPOOK, CA FIX	10500
*9000 - MCA KATSO, CA FIX , NE BND		
*SPOOK, CA FIX	RICHY, CA FIX	**15000
*15000 - MCA SPOOK, CA FIX , N BND		
**12000 - MOCA		
RICHY, CA FIX	*MUSTANG, NV VORTAC	13000
*10500 - MCA MUSTANG, NV VORTAC , S BND		

**95.6029 VOR FEDERAL AIRWAY V29**

SNOW HILL, MD VORTAC	*SALISBURY, MD VORTAC	**2000
*5000 - MCA SALISBURY, MD VORTAC , N BND		
**1500 - MOCA		
SALISBURY, MD VORTAC	*EZIZI, DE FIX	5000
*7000 - MCA EZIZI, DE FIX , N BND		
EZIZI, DE FIX	*LAFLN, DE FIX	**7000
*7000 - MCA LAFLN, DE FIX , S BND		
**5000 - GNSS MEA		
LAFLN, DE FIX	SMYRNA, DE VORTAC	1800
SMYRNA, DE VORTAC	DUPONT, DE VORTAC	#1800
#DUPONT R-181 UNUSABLE BELOW 10000 USE SMYRNA R-360		
DUPONT, DE VORTAC	MODENA, PA VORTAC	*3000
*1800 - MOCA		
*2000 - GNSS MEA		
MODENA, PA VORTAC	POTTSTOWN, PA VORTAC	2400
POTTSTOWN, PA VORTAC	*HIKES, PA FIX	2900
*4000 - MRA		
HIKES, PA FIX	EAST TEXAS, PA VOR/DME	2900
EAST TEXAS, PA VOR/DME	SLATT, PA FIX	4000
SLATT, PA FIX	WILKES-BARRE, PA VORTAC	4000
WILKES-BARRE, PA VORTAC	SCOFF, PA FIX	4000



FROM	TO	MEA
<b>95.6029 VOR FEDERAL AIRWAY V29 - CONTINUED</b>		
SCOFF, PA FIX	BINGHAMTON, NY VORTAC	3600
BINGHAMTON, NY VORTAC	CORTA, NY FIX	*4000
*3600 - MOCA		
CORTA, NY FIX	VESPE, NY FIX	4500
VESPE, NY FIX	SYRACUSE, NY VORTAC	*4000
*3600 - MOCA		
SYRACUSE, NY VORTAC	PAGER, NY FIX	*2400
*1800 - MOCA		
PAGER, NY FIX	WATERTOWN, NY VORTAC	*2600
*2000 - MOCA		
WATERTOWN, NY VORTAC	*LETUS, NY FIX	**3000
*4000 - MRA		
**1900 - MOCA		
LETUS, NY FIX	MASSENA, NY VORTAC	#3000
#GNSS MEA ONLY		
MASSENA R-255 UNUSABLE. GNSS REQUIRED		

**95.6030 VOR FEDERAL AIRWAY V30**

BADGER, WI VORTAC	SQUIB, MI FIX	2900
SQUIB, MI FIX	PULLMAN, MI VOR/DME	3500
PULLMAN, MI VOR/DME	LITCHFIELD, MI VOR/DME	2800
LITCHFIELD, MI VOR/DME	*HIRED, MI FIX	3000
*6000 - MRA		
HIRED, MI FIX	WATERVILLE, OH VOR/DME	3000
DRYER, OH VOR/DME	AKRON, OH VOR/DME	3000
AKRON, OH VOR/DME	CAPEL, OH FIX	3600
CAPEL, OH FIX	VOLAN, PA FIX	*3600
*2800 - MOCA		
VOLAN, PA FIX	CLARION, PA VOR/DME	3600
CLARION, PA VOR/DME	PHILIPSBURG, PA VORTAC	4000
PHILIPSBURG, PA VORTAC	SELINGSGROVE, PA VORTAC	4000
SELINGSGROVE, PA VORTAC	EAST TEXAS, PA VOR/DME	4000
EAST TEXAS, PA VOR/DME	SOLBERG, NJ VOR/DME	2700

**95.6031 VOR FEDERAL AIRWAY V31**

PATUXENT, MD VORTAC	*ARUYE, MD FIX	2500
*6000 - MRA		
ARUYE, MD FIX	NOTTINGHAM, MD VORTAC	#*6000
*3000 - GNSS MEA		
#NOTTINGHAM R-138 UNUSABLE BELOW 6000'.		
BALTIMORE, MD VORTAC	VINNY, PA FIX	3000
VINNY, PA FIX	*SUEDE, PA FIX	**12000
*4500 - MRA		
**5000 - GNSS MEA		
SUEDE, PA FIX	GRAMO, PA FIX	*12000
*5000 - GNSS MEA		
GRAMO, PA FIX	HARRISBURG, PA VORTAC	*7000
*5000 - GNSS MEA		
HARRISBURG, PA VORTAC	*MORTO, PA FIX	3000
*5000 - MRA		
MORTO, PA FIX	SELINGSGROVE, PA VORTAC	5000
SELINGSGROVE, PA VORTAC	WATSO, PA FIX	*3500
*3000 - MOCA		
WATSO, PA FIX	WILLIAMSPORT, PA VOR/DME	3800
WILLIAMSPORT, PA VOR/DME	ELMIRA, NY VOR/DME	4000
ELMIRA, NY VOR/DME	GIBBE, NY FIX	3800
GIBBE, NY FIX	BEEPS, NY FIX	3500

FROM	TO	MEA
------	----	-----

**95.6031 VOR FEDERAL AIRWAY V31 - CONTINUED**

BEEPS, NY FIX	ROCHESTER, NY VOR/DME	4000
ROCHESTER, NY VOR/DME	*AIRCO, NY FIX	4000
*6000 - MRA		

**95.6032 VOR FEDERAL AIRWAY V32**

MUSTANG, NV VORTAC	HAZEN, NV VORTAC	*10000
*9200 - MOCA		
HAZEN, NV VORTAC	LOVELOCK, NV VORTAC	8000
LOVELOCK, NV VORTAC	BATTLE MOUNTAIN, NV VORTAC	11000
BATTLE MOUNTAIN, NV VORTAC	*BULLION, NV VOR/DME	**10000
*10800 - MCA BULLION, NV VOR/DME , E BND		
**9400 - MOCA		
BULLION, NV VOR/DME	SPATS, NV FIX	13000
SPATS, NV FIX	BONNEVILLE, UT VORTAC	*11000
*10000 - MOCA		
BONNEVILLE, UT VORTAC	*WASATCH, UT VORTAC	9000
*10400 - MCA WASATCH, UT VORTAC , NE BND		
WASATCH, UT VORTAC	FORT BRIDGER, WY VOR/DME	12000

**95.6033 VOR FEDERAL AIRWAY V33**

HARCUM, VA VORTAC	*COLIN, VA FIX	**4000
*10000 - MCA COLIN, VA FIX , N BND		
**1600 - MOCA		
**2000 - GNSS MEA		
COLIN, VA FIX	NOTTINGHAM, MD VORTAC	*10000
*1800 - MOCA		
*2000 - GNSS MEA		
BALTIMORE, MD VORTAC	VINNY, PA FIX	3000
VINNY, PA FIX	*SUEDE, PA FIX	**12000
*4500 - MRA		
**5000 - GNSS MEA		
SUEDE, PA FIX	GRAMO, PA FIX	*12000
*5000 - GNSS MEA		
GRAMO, PA FIX	HARRISBURG, PA VORTAC	*7000
*5000 - GNSS MEA		
HARRISBURG, PA VORTAC	PHILIPSBURG, PA VORTAC	4000
PHILIPSBURG, PA VORTAC	KEATING, PA VORTAC	4000
KEATING, PA VORTAC	BRADFORD, PA VOR/DME	4000
BRADFORD, PA VOR/DME	BUFFALO, NY VOR/DME	#*11000
*5000 - GNSS MEA		
#BRADFORD R-006 UNUSABLE USE BUF R-187		

**95.6034 VOR FEDERAL AIRWAY V34**

ROCHESTER, NY VOR/DME	HANCOCK, NY VOR/DME	4000
HANCOCK, NY VOR/DME	WEETS, NY FIX	6400
WEETS, NY FIX	PAWLING, NY VOR/DME	
	W BND	6000
	E BND	4000
PAWLING, NY VOR/DME	MADISON, CT VOR/DME	3000
MADISON, CT VOR/DME	SANDY POINT, RI VOR/DME	*2000
*1400 - MOCA		
SANDY POINT, RI VOR/DME	NANTUCKET, MA VOR/DME	2000

FROM	TO	MEA
<b>95.6035 VOR FEDERAL AIRWAY V35</b>		
DOLPHIN, FL VORTAC *1500 - MOCA	CURVE, FL FIX	*2000
CURVE, FL FIX *4000 - MRA **1300 - MOCA	*DEEDS, FL FIX	**5000
DEEDS, FL FIX	LEE COUNTY, FL VORTAC	2200
LEE COUNTY, FL VORTAC	ST PETERSBURG, FL VORTAC	2000
ST PETERSBURG, FL VORTAC	ENDED, FL FIX	2500
ENDED, FL FIX *1500 - MOCA	CROSS CITY, FL VORTAC	*3000
CROSS CITY, FL VORTAC	GREENVILLE, FL VORTAC	2000
GREENVILLE, FL VORTAC *3000 - MRA	*SALER, GA FIX	2500
SALER, GA FIX	PECAN, GA VORTAC	2000
PECAN, GA VORTAC	MACON, GA VORTAC	2000
MACON, GA VORTAC	SINCA, GA FIX	2500
SINCA, GA FIX *3500 - MRA **2000 - MOCA	*GLOSS, GA FIX	**3000
GLOSS, GA FIX *2200 - MOCA	MADDI, GA FIX	*3000
MADDI, GA FIX *2100 - MOCA	ATHENS, GA VORTAC	*3000
ATHENS, GA VORTAC *2200 - MOCA	ELECTRIC CITY, SC VORTAC	*2800
ELECTRIC CITY, SC VORTAC	ELLID, SC FIX	3000
ELLID, SC FIX	CLEVA, SC FIX	3400
CLEVA, SC FIX	TUXDO, SC FIX	5000
TUXDO, SC FIX	SUGARLOAF MOUNTAIN, NC VORTAC	6000
SUGARLOAF MOUNTAIN, NC VORTAC *9000 - MCA BUSIC, NC FIX , N BND	*BUSIC, NC FIX	8000
BUSIC, NC FIX *9000 - MCA ROANS, TN FIX , S BND **8200 - MOCA	*ROANS, TN FIX	**9000
ROANS, TN FIX	HOLSTON MOUNTAIN, TN VORTAC	7000
HOLSTON MOUNTAIN, TN VORTAC	GLADE SPRING, VA VOR/DME	6700
GLADE SPRING, VA VOR/DME	STACY, VA FIX	6000
STACY, VA FIX *4000 - MOCA	CHARLESTON, WV VORTAC	*4500
CHARLESTON, WV VORTAC *3000 - MOCA	BENZO, WV FIX	*4000
BENZO, WV FIX	CLARKSBURG, WV VOR/DME	3200
CLARKSBURG, WV VOR/DME	MORGANTOWN, WV VORTAC	4000
PHILIPSBURG, PA VORTAC	STONYFORK, PA VOR/DME	4500
STONYFORK, PA VOR/DME *3900 - MOCA	ELMIRA, NY VOR/DME	*4500
ELMIRA, NY VOR/DME	SCIPO, NY FIX	3700
SCIPO, NY FIX	SYRACUSE, NY VORTAC	3500

**95.6036 VOR FEDERAL AIRWAY V36**

U.S. CANADIAN BORDER *3100 - MOCA	SAULT STE MARIE, MI VOR/DME	*4600
SAULT STE MARIE, MI VOR/DME *2800 - MOCA	ELLIOT LAKE, CANADA NDB	*5000
ELLIOT LAKE, CANADA NDB	BUFFALO, NY VOR/DME	000
BUFFALO, NY VOR/DME *11000 - MCA BURST, NY FIX , NW BND **4000 - GNSS MEA	*BURST, NY FIX	**11000

FROM	TO	MEA
------	----	-----

**95.6036 VOR FEDERAL AIRWAY V36 - CONTINUED**

BURST, NY FIX	THINK, NY FIX	4000
THINK, NY FIX	ELMIRA, NY VOR/DME	3500
ELMIRA, NY VOR/DME	HAWLY, PA FIX	#4500
#GNSS MEA.		
ELMIRA R-122 UNUSABLE BELOW FL180 BEYOND 40 NM.		
HAWLY, PA FIX	HOPCE, NJ FIX	*15500
*3600 - MOCA		
*4000 - GNSS MEA		
HOPCE, NJ FIX	NEION, NJ FIX	*13500
*3600 - MOCA		
*4000 - GNSS MEA		

**95.6037 VOR FEDERAL AIRWAY V37**

CRAIG, FL VORTAC	CARVL, FL FIX	2100
CARVL, FL FIX	BRUNSWICK, GA VORTAC	2000
BRUNSWICK, GA VORTAC	*BROUN, GA FIX	**3000
*11000 - MRA		
**2200 - MOCA		
BROUN, GA FIX	*HARPS, GA FIX	**3000
*3800 - MRA		
**2200 - MOCA		
HARPS, GA FIX	SAVANNAH, GA VORTAC	*3000
*2200 - MOCA		
SAVANNAH, GA VORTAC	ALLENDALE, SC VOR	*6000
*1600 - MOCA		
*4000 - GNSS MEA		
ALLENDALE, SC VOR	COLUMBIA, SC VORTAC	*3000
*2000 - GNSS MEA		
COLUMBIA, SC VORTAC	RICHE, SC FIX	*4000
*2400 - MOCA		
*2400 - GNSS MEA		
RICHE, SC FIX	CHARLOTTE, NC VOR/DME	2500
CHARLOTTE, NC VOR/DME	OWALT, NC FIX	3000
OWALT, NC FIX	JOTTA, NC FIX	*6000
*3500 - MOCA		
JOTTA, NC FIX	DOILY, VA FIX	*7000
*5100 - MOCA		
DOILY, VA FIX	PULASKI, VA VORTAC	*6000
*5000 - MOCA		
PULASKI, VA VORTAC	HAWKI, WV FIX	8000
HAWKI, WV FIX	ELKINS, WV VORTAC	6000
ELKINS, WV VORTAC	CLARKSBURG, WV VOR/DME	*5000
*3900 - MOCA		
CLARKSBURG, WV VOR/DME	TEDDS, WV FIX	*4000
*3400 - MOCA		
TEDDS, WV FIX	CETPU, PA FIX	*5000
*3400 - MOCA		
*4000 - GNSS MEA		
CETPU, PA FIX	ELLWOOD CITY, PA VORTAC	*4000
*3200 - MOCA		
ELLWOOD CITY, PA VORTAC	ERIE, PA VORTAC	3000
ERIE, PA VORTAC	U.S. CANADIAN BORDER	3000

FROM	TO	MEA
<b>95.6038 VOR FEDERAL AIRWAY V38</b>		
MOLINE, IL VORTAC	TRIDE, IL FIX	3300
TRIDE, IL FIX	MEDAN, IL FIX	*4000
*2200 - MOCA		
MEDAN, IL FIX	PEOTONE, IL VORTAC	2400
PEOTONE, IL VORTAC	LUCIT, IN FIX	2500
LUCIT, IN FIX	CLEFT, IN FIX	*4000
*2400 - MOCA		
CLEFT, IN FIX	FORT WAYNE, IN VORTAC	2800
FORT WAYNE, IN VORTAC	FLAG CITY, OH VORTAC	2500
FLAG CITY, OH VORTAC	APPLETON, OH VORTAC	3000
APPLETON, OH VORTAC	ZANESVILLE, OH VOR/DME	3000
ZANESVILLE, OH VOR/DME	PARKERSBURG, WV VORTAC	3000
PARKERSBURG, WV VORTAC	SACKY, WV FIX	3000
SACKY, WV FIX	*JULEA, WV FIX	3000
*5000 - MRA		
JULEA, WV FIX	BENZO, WV FIX	3300
BENZO, WV FIX	ELKINS, WV VORTAC	4000
ELKINS, WV VORTAC	*DEKAY, WV FIX	9000
*9500 - MRA		
DEKAY, WV FIX	CEROL, VA FIX	9000
CEROL, VA FIX	GORDONSVILLE, VA VORTAC	6000
GORDONSVILLE, VA VORTAC	*ROOKY, VA FIX	2500
*2500 - MRA		
ROOKY, VA FIX	RICHMOND, VA VORTAC	2100
RICHMOND, VA VORTAC	HARCUM, VA VORTAC	2000
HARCUM, VA VORTAC	CAPE CHARLES, VA VORTAC	2000

**95.6039 VOR FEDERAL AIRWAY V39**

SANDHILLS, NC VORTAC	SOUTH BOSTON, VA VORTAC	2500
SOUTH BOSTON, VA VORTAC	SHEPS, VA FIX	*3000
*2000 - MOCA		
SHEPS, VA FIX	GORDONSVILLE, VA VORTAC	3000
GORDONSVILLE, VA VORTAC	LURAY, VA FIX	6100
LURAY, VA FIX	*KERRE, VA FIX	**6000
*7000 - MRA		
**5000 - MOCA		
KERRE, VA FIX	MARTINSBURG, WV VORTAC	*6000
*5000 - MOCA		
MARTINSBURG, WV VORTAC	HYPHER, MD FIX	*5000
*3900 - MOCA		
HYPHER, MD FIX	BINNS, PA FIX	4000
BINNS, PA FIX	*SUEDE, PA FIX	4500
*4500 - MRA		
SUEDE, PA FIX	*DELRO, PA FIX	4500
*10000 - MRA		
DELRO, PA FIX	LANCASTER, PA VORTAC	3000
LANCASTER, PA VORTAC	BOYER, PA FIX	*2900
*2400 - MOCA		
BOYER, PA FIX	EAST TEXAS, PA VOR/DME	*3000
*2400 - MOCA		
EAST TEXAS, PA VOR/DME	SPARTA, NJ VORTAC	2700
SPARTA, NJ VORTAC	CARMEL, NY VOR/DME	2600
CARMEL, NY VOR/DME	SOARS, CT FIX	3000
SOARS, CT FIX	STUBY, CT FIX	*6000
*4100 - MOCA		
STUBY, CT FIX	CHESTER, MA VOR/DME	4000
CHESTER, MA VOR/DME	VAPER, MA FIX	*3700
*3200 - MOCA		
VAPER, MA FIX	GARDNER, MA VOR/DME	*3500
*2900 - MOCA		

FROM	TO	MEA
------	----	-----

**95.6039 VOR FEDERAL AIRWAY V39 - CONTINUED**

GARDNER, MA VOR/DME	CONCORD, NH VORTAC	4000
CONCORD, NH VORTAC	AUGUSTA, ME VOR/DME	3500
AUGUSTA, ME VOR/DME	RINTH, ME FIX	*3000
*2000 - MOCA		
RINTH, ME FIX	MILLINOCKET, ME VOR/DME	*3000
*2400 - MOCA		
MILLINOCKET, ME VOR/DME	PRESQUE ISLE, ME VOR/DME	*3000
*2500 - MOCA		
PRESQUE ISLE, ME VOR/DME	GRINS, ME FIX	*5000
*3000 - MOCA		
GRINS, ME FIX	U.S. CANADIAN BORDER	3000

**95.6040 VOR FEDERAL AIRWAY V40**

DRYER, OH VOR/DME	BRIGGS, OH VOR/DME	3000
BRIGGS, OH VOR/DME	CUTTA, OH FIX	3000

**95.6041 VOR FEDERAL AIRWAY V41**

CUTTA, OH FIX	YOUNGSTOWN, OH VORTAC	*5000
*3600 - GNSS MEA		

**95.6043 VOR FEDERAL AIRWAY V43**

APPLETON, OH VORTAC	TIVERTON, OH VOR/DME	3000
TIVERTON, OH VOR/DME	BRIGGS, OH VOR/DME	3000
BRIGGS, OH VOR/DME	YOUNGSTOWN, OH VORTAC	3000
YOUNGSTOWN, OH VORTAC	ERIE, PA VORTAC	*5000
*3000 - GNSS MEA		
ERIE, PA VORTAC	U.S. CANADIAN BORDER	#
#UNUSABLE		
U.S. CANADIAN BORDER	BUFFALO, NY VOR/DME	*3000
*2400 - MOCA		

**95.6044 VOR FEDERAL AIRWAY V44**

COLUMBIA, MO VOR/DME	HODGS, MO FIX	2800
HODGS, MO FIX	FORISTELL, MO VORTAC	*2800
*2200 - MOCA		
FORISTELL, MO VORTAC	MOODS, IL FIX	2600
MOODS, IL FIX	CENTRALIA, IL VORTAC	2300
CENTRALIA, IL VORTAC	SAMSVILLE, IL VOR/DME	2400
FALMOUTH, KY VOR/DME	YORK, KY VORTAC	3300
YORK, KY VORTAC	PARKERSBURG, WV VORTAC	3300
PARKERSBURG, WV VORTAC	BENDS, WV FIX	3000
BENDS, WV FIX	MORGANTOWN, WV VORTAC	4000
MORGANTOWN, WV VORTAC	KEYER, WV FIX	5000
KEYER, WV FIX	MARTINSBURG, WV VORTAC	*5000
*4100 - MOCA		
MARTINSBURG, WV VORTAC	WOOLY, MD FIX	3200
WOOLY, MD FIX	BALTIMORE, MD VORTAC	2600
BALTIMORE, MD VORTAC	PALEO, MD FIX	*2200
*1700 - MOCA		
PALEO, MD FIX	SPEAK, MD FIX	*13500
*2000 - GNSS MEA		
SPEAK, MD FIX	SEA ISLE, NJ VORTAC	*7000
*1500 - MOCA		
*2000 - GNSS MEA		

FROM TO MEA

**95.6044 VOR FEDERAL AIRWAY V44 - CONTINUED**

SEA ISLE, NJ VORTAC *7000 - MRA **1500 - MOCA **2000 - GNSS MEA	*KARRS, NJ FIX	**6000
KARRS, NJ FIX *6000 - MRA **1300 - MOCA **2000 - GNSS MEA	*GAMBY, NJ FIX	**7000
GAMBY, NJ FIX *6000 - MRA **1300 - MOCA **2000 - GNSS MEA	*SATES, NJ FIX	**5000
SATES, NJ FIX *1600 - MOCA *2000 - GNSS MEA	DEER PARK, NY VOR/DME	*5000
DEER PARK, NY VOR/DME *4000 - MRA	*NESSI, CT FIX	2000
NESSI, CT FIX	BRIDGEPORT, CT VOR/DME	2000
BRIDGEPORT, CT VOR/DME	PAWLING, NY VOR/DME	3000
PAWLING, NY VOR/DME *8000 - MCA ATHOS, NY FIX , N BND	*ATHOS, NY FIX	3100
ATHOS, NY FIX *3000 - GNSS MEA	GROUP, NY FIX	*8000
GROUP, NY FIX *6000 - MCA ALBANY, NY VORTAC , S BND **2800 - GNSS MEA	*ALBANY, NY VORTAC	**6000

**95.6045 VOR FEDERAL AIRWAY V45**

NEW BERN, NC VOR/DME	KINSTON, NC VORTAC	2500
KINSTON, NC VORTAC	WENDI, NC FIX	2000
WENDI, NC FIX	RALEIGH/DURHAM, NC VORTAC	2600
RALEIGH/DURHAM, NC VORTAC *2800 - MCA CHAPL, NC FIX , W BND **1900 - MOCA	*CHAPL, NC FIX	**2400
CHAPL, NC FIX	GREENSBORO, NC VORTAC	3100
GREENSBORO, NC VORTAC *3500 - MCA PROVE, NC FIX , NW BND	*PROVE, NC FIX	2700
PROVE, NC FIX *4800 - MCA FREON, NC FIX , NW BND	*FREON, NC FIX	4300
FREON, NC FIX	PULASKI, VA VORTAC	6200
PULASKI, VA VORTAC	BLUEFIELD, WV VORTAC	6000
BLUEFIELD, WV VORTAC *5000 - MOCA	CHARLESTON, WV VORTAC	*6000
CHARLESTON, WV VORTAC	HENDERSON, WV VORTAC	3000
HENDERSON, WV VORTAC *10000 - MCA BREMN, OH FIX , S BND **3000 - GNSS MEA	*BREMN, OH FIX	**10000
BREMN, OH FIX	APPLETON, OH VORTAC	3000
APPLETON, OH VORTAC	DUSKY, OH FIX	3000
DUSKY, OH FIX	WATERVILLE, OH VOR/DME	2600
WATERVILLE, OH VOR/DME *6000 - MRA	*HIRED, MI FIX	3000
HIRED, MI FIX	JACKSON, MI VOR/DME	3000
JACKSON, MI VOR/DME	LANSING, MI VORTAC	3000
LANSING, MI VORTAC	SAGINAW, MI VOR/DME	2600
SAGINAW, MI VOR/DME	SEEKS, MI FIX	2200
SEEKS, MI FIX *2600 - MOCA	ALPENA, MI VORTAC	*3500
ALPENA, MI VORTAC	SAULT STE MARIE, MI VOR/DME	2900

FROM	TO	MEA
------	----	-----

**95.6046 VOR FEDERAL AIRWAY V46**

DEER PARK, NY VOR/DME	CALVERTON, NY VOR/DME	1900
CALVERTON, NY VOR/DME	HAMPTON, NY VORTAC	1900
HAMPTON, NY VORTAC	LIBBE, NY FIX	*2500
*1800 - MOCA		
LIBBE, NY FIX	CLAMY, MA FIX	*3000
*2000 - MOCA		
CLAMY, MA FIX	NANTUCKET, MA VOR/DME	2000

**95.6047 VOR FEDERAL AIRWAY V47**

PINE BLUFF, AR VOR/DME	GILMORE, AR VOR/DME	*4000
*1800 - MOCA		
GILMORE, AR VOR/DME	DYERSBURG, TN VORTAC	2500
DYERSBURG, TN VORTAC	CUNNINGHAM, KY VORTAC	2400
CUNNINGHAM, KY VORTAC	WESON, KY FIX	2600
WESON, KY FIX	POCKET CITY, IN VORTAC	2200
CINCINNATI, KY VORTAC	MIZZA, OH FIX	2800
MIZZA, OH FIX	ROSEWOOD, OH VORTAC	3000
ROSEWOOD, OH VORTAC	FLAG CITY, OH VORTAC	3000
FLAG CITY, OH VORTAC	WATERVILLE, OH VOR/DME	2500

**95.6048 VOR FEDERAL AIRWAY V48**

OTTUMWA, IA VOR/DME	BURLINGTON, IA VORTAC	2500
BURLINGTON, IA VORTAC	PEORIA, IL VORTAC	2400
PEORIA, IL VORTAC	MAROC, IL FIX	*3000
*2400 - MOCA		
MAROC, IL FIX	PONTIAC, IL VOR/DME	2500

**95.6049 VOR FEDERAL AIRWAY V49**

VULCAN, AL VORTAC	*FOLSO, AL FIX	3100
*7000 - MRA		
FOLSO, AL FIX	MASHA, AL FIX	*3000
*2400 - MOCA		
MASHA, AL FIX	DECATUR, AL VOR/DME	*3000
*2200 - MOCA		
DECATUR, AL VOR/DME	ELKED, AL FIX	2500
ELKED, AL FIX	NASHVILLE, TN VORTAC	*3500
*2700 - MOCA		
NASHVILLE, TN VORTAC	*TANDS, TN FIX	2700
*3000 - MRA		
TANDS, TN FIX	BOWLING GREEN, KY VORTAC	2700
BOWLING GREEN, KY VORTAC	MYSTIC, KY VOR	2700

**95.6050 VOR FEDERAL AIRWAY V50**

HASTINGS, NE VOR/DME	PAWNEE CITY, NE VORTAC	4000
PAWNEE CITY, NE VORTAC	ST JOSEPH, MO VORTAC	4000
ST JOSEPH, MO VORTAC	KIRKSVILLE, MO VORTAC	3000



FROM	TO	MEA
------	----	-----

**95.6050 VOR FEDERAL AIRWAY V50 - CONTINUED**

KIRKSVILLE, MO VORTAC	QUINCY, IL VORTAC	2700
QUINCY, IL VORTAC	SPINNER, IL VORTAC	*3000
*2100 - MOCA		
SPINNER, IL VORTAC	ADDERS, IL VORTAC	3000
ADDERS, IL VORTAC	TERRE HAUTE, IN VORTAC	2500
TERRE HAUTE, IN VORTAC	BRICKYARD, IN VORTAC	2700
BRICKYARD, IN VORTAC	DAYTON, OH VOR/DME	3000

**95.6051 VOR FEDERAL AIRWAY V51**

PAHOKEE, FL VOR/DME	*SHEDS, FL FIX	2000
*3000 - MRA		
SHEDS, FL FIX	TREASURE, FL VORTAC	*2000
*1400 - MOCA		
TREASURE, FL VORTAC	OVIDO, FL FIX	*4000
*2800 - MOCA		
OVIDO, FL FIX	ORMOND BEACH, FL VORTAC	3000
ORMOND BEACH, FL VORTAC	*BULLI, FL FIX	**2000
*3000 - MRA		
**1400 - MOCA		
BULLI, FL FIX	*ASTOR, FL FIX	**2000
*3000 - MRA		
**1400 - MOCA		
ASTOR, FL FIX	CRAIG, FL VORTAC	2100
CRAIG, FL VORTAC	ALMA, GA VORTAC	#*5000
*1700 - MOCA		
*4000 - GNSS MEA		
#ALMA R-144 NA BELOW 10000		
ALMA, GA VORTAC	DUBLIN, GA VORTAC	#*3000
*2000 - GNSS MEA		
#ALMA R-345 UNUSABLE, USE DUBLIN R-170		
DUBLIN, GA VORTAC	ATHENS, GA VORTAC	*3000
*2200 - MOCA		
ATHENS, GA VORTAC	IRMOS, GA FIX	3100
IRMOS, GA FIX	CORCE, GA FIX	3800
CORCE, GA FIX	TALLE, GA FIX	5300
TALLE, GA FIX	HARRIS, GA VORTAC	7000
HARRIS, GA VORTAC	ETOWA, TN FIX	7000
ETOWA, TN FIX	HINCH MOUNTAIN, TN VORTAC	5000
HINCH MOUNTAIN, TN VORTAC	LIVINGSTON, TN VORTAC	5000
LIVINGSTON, TN VORTAC	LOUISVILLE, KY VORTAC	3200
SHELBYVILLE, IN VORTAC	OCKEL, IN FIX	3000
OCKEL, IN FIX	BOILER, IN VORTAC	*2500
*2100 - MOCA		
BOILER, IN VORTAC	CHICAGO HEIGHTS, IL VORTAC	2700

**95.6052 VOR FEDERAL AIRWAY V52**

DES MOINES, IA VORTAC	BUSSY, IA FIX	#*4500
*2400 - MOCA		
*2700 - GNSS MEA		
#DES MOINES R-105 UNUSABLE, USE OTTUMWA R-287		
BUSSY, IA FIX	OTTUMWA, IA VOR/DME	2700
OTTUMWA, IA VOR/DME	QUINCY, IL VORTAC	2600
QUINCY, IL VORTAC	*RIVRS, IL FIX	2600
*6000 - MRA		
RIVRS, IL FIX	ST LOUIS, MO VORTAC	2600
ST LOUIS, MO VORTAC	TROY, IL VORTAC	2400
TROY, IL VORTAC	CRATS, IL FIX	2600

FROM TO MEA

**95.6052 VOR FEDERAL AIRWAY V52 - CONTINUED**

CRATS, IL FIX *2100 - MOCA	POCKET CITY, IN VORTAC	*4500
POCKET CITY, IN VORTAC	CENTRAL CITY, KY VORTAC	2300
CENTRAL CITY, KY VORTAC	BOWLING GREEN, KY VORTAC	2400
BOWLING GREEN, KY VORTAC	LIVINGSTON, TN VORTAC	2900

**95.6053 VOR FEDERAL AIRWAY V53**

CHARLESTON, SC VORTAC	COLUMBIA, SC VORTAC	2000
COLUMBIA, SC VORTAC	WILLS, SC FIX	4000
WILLS, SC FIX	SPARTANBURG, SC VORTAC	2700
SPARTANBURG, SC VORTAC *2300 - MOCA	CARTT, SC FIX	*3000
CARTT, SC FIX	SUGARLOAF MOUNTAIN, NC VORTAC	6000
SUGARLOAF MOUNTAIN, NC VORTAC	*BUSIC, NC FIX	8000
*9000 - MCA BUSIC, NC FIX , N BND		
BUSIC, NC FIX	*ROANS, TN FIX	**9000
*9000 - MCA ROANS, TN FIX , S BND		
**8200 - MOCA		
ROANS, TN FIX	HOLSTON MOUNTAIN, TN VORTAC	7000
HOLSTON MOUNTAIN, TN VORTAC	HAZARD, KY VOR/DME	6400
HAZARD, KY VOR/DME	IRVIN, KY FIX	4000
IRVIN, KY FIX	LEXINGTON, KY VORTAC	3000
LEXINGTON, KY VORTAC	LOUISVILLE, KY VORTAC	2800
LOUISVILLE, KY VORTAC *3000 - MOCA	HOUSE, IN FIX	*10000
HOUSE, IN FIX	MOUTH, IN FIX	*2800
*2300 - MOCA		
MOUTH, IN FIX	BRICKYARD, IN VORTAC	2700

**95.6054 VOR FEDERAL AIRWAY V54**

WACO, TX VORTAC	CEDAR CREEK, TX VORTAC	2500
CEDAR CREEK, TX VORTAC	QUITMAN, TX VOR/DME	2500
QUITMAN, TX VOR/DME	TEXARKANA, AR VORTAC	2300
TEXARKANA, AR VORTAC *4000 - MRA	*WASHO, AR FIX	2200
WASHO, AR FIX	CANEY, AR FIX	*3500
*1800 - MOCA		
CANEY, AR FIX	MALVE, AR FIX	*3500
*1900 - MOCA		
MALVE, AR FIX	LITTLE ROCK, AR VORTAC	2000
LITTLE ROCK, AR VORTAC	MARVELL, AR VOR/DME	1900
MARVELL, AR VOR/DME	HOLLY SPRINGS, MS VORTAC	2200
HOLLY SPRINGS, MS VORTAC	MUSCLE SHOALS, AL VORTAC	3000
MUSCLE SHOALS, AL VORTAC	TANNE, AL FIX	2400
TANNE, AL FIX	ROCKET, AL VORTAC	2900
ROCKET, AL VORTAC	CHOO CHOO, TN VORTAC	4000
CHOO CHOO, TN VORTAC	*CRAND, GA FIX	3000
*4500 - MCA CRAND, GA FIX , E BND		
CRAND, GA FIX	MELLS, GA FIX	6000
MELLS, GA FIX	HARRIS, GA VORTAC	*6000
*5200 - MOCA		
HARRIS, GA VORTAC	DILLA, GA FIX	7500
DILLA, GA FIX	RESTS, SC FIX	*8000
*6800 - MOCA		
RESTS, SC FIX	CLEVA, SC FIX	5000

FROM	TO	MEA
------	----	-----

**95.6054 VOR FEDERAL AIRWAY V54 - CONTINUED**

CLEVA, SC FIX *3300 - GNSS MEA	SPARTANBURG, SC VORTAC	*4000
SPARTANBURG, SC VORTAC #CHARLOTTE R-081 UNUSABLE BELOW 15000	CHARLOTTE, NC VOR/DME	#4000
CHARLOTTE, NC VOR/DME	LOCAS, NC FIX	3100
LOCAS, NC FIX	SANDHILLS, NC VORTAC	2500
SANDHILLS, NC VORTAC *6000 - MRA **2000 - MOCA **3000 - GNSS MEA	*RAEFO, NC FIX	**6000
RAEFO, NC FIX *1900 - MOCA	FAYETTEVILLE, NC VOR/DME	*2800
FAYETTEVILLE, NC VOR/DME *1900 - MOCA	KINSTON, NC VORTAC	*2000

**95.6055 VOR FEDERAL AIRWAY V55**

DAYTON, OH VOR/DME	FORT WAYNE, IN VORTAC	2800
FORT WAYNE, IN VORTAC	GOSHEN, IN VORTAC	2700
GOSHEN, IN VORTAC	GIPPER, MI VORTAC	3000
GIPPER, MI VORTAC *2300 - MOCA	KEELER, MI VOR/DME	*4000
KEELER, MI VOR/DME	PULLMAN, MI VOR/DME	4000
PULLMAN, MI VOR/DME	MUSKEGON, MI VORTAC	2500
MUSKEGON, MI VORTAC	WHALL, MI FIX	2400
WHALL, MI FIX *2400 - MOCA	NEROE, WI FIX	*5000
NEROE, WI FIX	GREEN BAY, WI VORTAC	3000
GREEN BAY, WI VORTAC	STEVENS POINT, WI VORTAC	3000
STEVENS POINT, WI VORTAC	EAU CLAIRE, WI VORTAC	3000
EAU CLAIRE, WI VORTAC *2800 - MOCA *3000 - GNSS MEA	SIREN, WI VOR/DME	*5000
SIREN, WI VOR/DME *2800 - MOCA *3000 - GNSS MEA	BRAINERD, MN VORTAC	*6000
BRAINERD, MN VORTAC	PARK RAPIDS, MN VOR/DME	3400
PARK RAPIDS, MN VOR/DME *3200 - MOCA *3600 - GNSS MEA	BETRA, MN FIX	*4500
BETRA, MN FIX *2400 - MOCA	GRAND FORKS, ND VOR/DME	*3300
GRAND FORKS, ND VOR/DME *12000 - MRA **3600 - MOCA	*BEHQY, ND FIX	**8000
BEHQY, ND FIX	BISMARCK, ND VOR/DME	3900

**95.6056 VOR FEDERAL AIRWAY V56**

MERIDIAN, MS VORTAC	KEWANEE, MS VORTAC	2000
KEWANEE, MS VORTAC *2300 - MOCA	MONTGOMERY, AL VORTAC	*5500
MONTGOMERY, AL VORTAC	TUSKEGEE, AL VOR/DME	2000
TUSKEGEE, AL VOR/DME	MARVO, AL FIX	2100
MARVO, AL FIX *2000 - MOCA	COLUMBUS, GA VORTAC	*2600
COLUMBUS, GA VORTAC *3000 - MRA	*PRATZ, GA FIX	2500

FROM TO MEA

**95.6056 VOR FEDERAL AIRWAY V56 - CONTINUED**

PRATZ, GA FIX	MACON, GA VORTAC	#2500
#GNSS MEA		
MACON R-265 UNUSABLE GNSS REQUIRED		
MACON, GA VORTAC	MISTY, GA FIX	*6000
*2200 - MOCA		
MISTY, GA FIX	COLLIERS, SC VORTAC	2300
COLLIERS, SC VORTAC	COLUMBIA, SC VORTAC	3000
COLUMBIA, SC VORTAC	FLORENCE, SC VORTAC	2000
FLORENCE, SC VORTAC	FAYETTEVILLE, NC VOR/DME	2300
FAYETTEVILLE, NC VOR/DME	*ROZBO, NC FIX	2000
*5000 - MRA		
ROZBO, NC FIX	WALLO, NC FIX	2000
WALLO, NC FIX	KROVE, NC FIX	*3000
*2400 - MOCA		
KROVE, NC FIX	NEW BERN, NC VOR/DME	*2400
*1800 - MOCA		

**95.6057 VOR FEDERAL AIRWAY V57**

LEXINGTON, KY VORTAC	FALMOUTH, KY VOR/DME	3000
----------------------	----------------------	------

**95.6058 VOR FEDERAL AIRWAY V58**

GRACE, PA FIX	*EARED, PA FIX	3400
*4000 - MRA		
EARED, PA FIX	PHILIPSBURG, PA VORTAC	*6000
*4100 - MOCA		
*5000 - GNSS MEA		
PHILIPSBURG, PA VORTAC	WILLIAMSPORT, PA VOR/DME	4000
HELON, NY FIX	KINGSTON, NY VOR/DME	4000
KINGSTON, NY VOR/DME	HARTFORD, CT VOR/DME	3200
HARTFORD, CT VOR/DME	GROTON, CT VOR/DME	2500
GROTON, CT VOR/DME	SANDY POINT, RI VOR/DME	*2000
*1500 - MOCA		
SANDY POINT, RI VOR/DME	NANTUCKET, MA VOR/DME	2000

**95.6059 VOR FEDERAL AIRWAY V59**

PULASKI, VA VORTAC	BECKLEY, WV VORTAC	6000
BECKLEY, WV VORTAC	*ITALY, WV FIX	**5000
*4000 - MRA		
**4300 - MOCA		
ITALY, WV FIX	WARDO, WV FIX	*5000
*4300 - MOCA		
WARDO, WV FIX	PARKERSBURG, WV VORTAC	3000
PARKERSBURG, WV VORTAC	NEWCOMERSTOWN, OH VOR/DME	3000
NEWCOMERSTOWN, OH VOR/DME	BRIGGS, OH VOR/DME	3000

**95.6060 VOR FEDERAL AIRWAY V60**

GALLUP, NM VORTAC	*CUBBA, NM FIX	11000
*10000 - MCA CUBBA, NM FIX, W BND		
CUBBA, NM FIX	ALBUQUERQUE, NM VORTAC	8600
ALBUQUERQUE, NM VORTAC	OTTO, NM VOR	10000
OTTO, NM VOR	FORT UNION, NM VORTAC	10000

FROM TO MEA

**95.6061 VOR FEDERAL AIRWAY V61**

GRAND ISLAND, NE VORTAC *3200 - MOCA	PAWNEE CITY, NE VORTAC	*4000
PAWNEE CITY, NE VORTAC	ROBINSON, KS VOR/DME	2800
ROBINSON, KS VOR/DME	BOWLR, KS FIX	2600

**95.6062 VOR FEDERAL AIRWAY V62**

GALLUP, NM VORTAC	CABZO, NM FIX	11000
CABZO, NM FIX	ZIASE, NM FIX	10000
ZIASE, NM FIX	SANTA FE, NM VORTAC	9000
SANTA FE, NM VORTAC	ANTON CHICO, NM VORTAC	10000
ANTON CHICO, NM VORTAC	FLUTY, NM FIX	8000
FLUTY, NM FIX	TEXICO, TX VORTAC	6500
TEXICO, TX VORTAC	SPADE, TX FIX	5900
SPADE, TX FIX	LUBBOCK, TX VORTAC	5000
LUBBOCK, TX VORTAC	ROTAN, TX FIX	*6000
*5000 - MOCA		
ROTAN, TX FIX	ABILENE, TX VORTAC	
	SE BND	3700
	NW BND	6000
ABILENE, TX VORTAC	FLECK, TX FIX	3300
FLECK, TX FIX	GEENI, TX FIX	*4000
*3500 - MOCA		
GEENI, TX FIX	GLEN ROSE, TX VORTAC	*3500
*3000 - MOCA		

**95.6063 VOR FEDERAL AIRWAY V63**

BOWIE, TX VORTAC	TEXOMA, OK VOR/DME	3000
TEXOMA, OK VOR/DME	MC ALESTER, OK VORTAC	2800
MC ALESTER, OK VORTAC	RAZORBACK, AR VORTAC	*4000
*3000 - MOCA		
RAZORBACK, AR VORTAC	GAMPS, AR FIX	3500
GAMPS, AR FIX	JENKY, MO FIX	*4000
*3100 - MOCA		
JENKY, MO FIX	BILIE, MO FIX	3300
BILIE, MO FIX	SPRINGFIELD, MO VORTAC	3000
SPRINGFIELD, MO VORTAC	PLADD, MO FIX	3000
PLADD, MO FIX	BARTI, MO FIX	*6000
*2600 - MOCA		
BARTI, MO FIX	HALLSVILLE, MO VORTAC	3100
HALLSVILLE, MO VORTAC	QUINCY, IL VORTAC	2900
QUINCY, IL VORTAC	BURLINGTON, IA VORTAC	2600
BURLINGTON, IA VORTAC	MOLINE, IL VORTAC	2600
MOLINE, IL VORTAC	DAVENPORT, IA VORTAC	3000
DAVENPORT, IA VORTAC	*MIHAL, IL FIX	2700
*4000 - MRA		
MIHAL, IL FIX	ROCKFORD, IL VOR/DME	2700
ROCKFORD, IL VOR/DME	JANESVILLE, WI VOR/DME	2700
JANESVILLE, WI VOR/DME	*DEBOW, WI FIX	##*4000
*10000 - MRA		
**3000 - GNSS MEA		
#JANESVILLE R-044 UNUSABLE, USE BADGER R-226		
DEBOW, WI FIX	RASTT, WI FIX	*4000
*4000 - GNSS MEA		
RASTT, WI FIX	BADGER, WI VORTAC	*3000
*3000 - GNSS MEA		
BADGER, WI VORTAC	OSHKOSH, WI VORTAC	3000

FROM TO MEA

**95.6063 VOR FEDERAL AIRWAY V63 - CONTINUED**

OSHKOSH, WI VORTAC *3000 - MOCA *3000 - GNSS MEA #WAUSAU R-171 UNUSABLE BYD 8 NM, USE STEVENS POINT R-354	STEVENS POINT, WI VORTAC	#*4000
STEVENS POINT, WI VORTAC TAYUY, WI FIX #WAUSAU R-171 UNUSABLE BYD 8 NM, USE STEVENS POINT R-354	TAYUY, WI FIX WAUSAU, WI VORTAC	3100 #3100
WAUSAU, WI VORTAC *4000 - GNSS MEA #WAUSAU R-005 UNUSABLE BYD 10 NM. GNSS REQUIRED BEYOND 10 NM. RHINELANDER R-185 UNUSABLE BYD 10 NM. GNSS REQUIRED BEYOND 10 NM.	RHINELANDER, WI VORTAC	#*4000
RHINELANDER, WI VORTAC	HOUGHTON, MI VOR/DME	3500

**95.6064 VOR FEDERAL AIRWAY V64**

LOS ANGELES, CA VORTAC LIMBO, CA FIX *2800 - MCA WILMA, CA FIX , W BND	LIMBO, CA FIX *WILMA, CA FIX	3000 3200
WILMA, CA FIX SEAL BEACH, CA VORTAC	SEAL BEACH, CA VORTAC TUSTI, CA FIX E BND W BND	2300 3000 2500
TUSTI, CA FIX *7400 - MCA COREL, CA FIX , E BND	*COREL, CA FIX	6000
COREL, CA FIX PERIS, CA FIX	PERIS, CA FIX HEMET, CA FIX E BND W BND	8000 *11000 *10000
*6600 - MOCA HEMET, CA FIX *10200 - MOCA	HAPPE, CA FIX	*11000
HAPPE, CA FIX BALDI, CA FIX	BALDI, CA FIX CORLA, CA FIX W BND E BND	10500 9700 8000
CORLA, CA FIX *7700 - MCA THERMAL, CA VORTAC , W BND	*THERMAL, CA VORTAC W BND E BND	8400 6000
THERMAL, CA VORTAC	BLYTHE, CA VORTAC	7000

**95.6066 VOR FEDERAL AIRWAY V66**

MISSION BAY, CA VORTAC	*RYAHH, CA FIX E BND W BND	7000 4000
*6400 - MCA RYAHH, CA FIX , E BND RYAHH, CA FIX	BARET, CA FIX E BND W BND	*8400 *7000
*6100 - MOCA BARET, CA FIX *6700 - MCA KUMBA, CA FIX , W BND	*KUMBA, CA FIX	8400
KUMBA, CA FIX IMPERIAL, CA VORTAC	IMPERIAL, CA VORTAC BARD, AZ VORTAC	4300 3600

FROM	TO	MEA
<b>95.6066 VOR FEDERAL AIRWAY V66 - CONTINUED</b>		
BARD, AZ VORTAC	*MOHAK, AZ FIX W BND E BND	4000 6000
*6000 - MCA MOHAK, AZ FIX , E BND		
MOHAK, AZ FIX	*JUDTH, AZ FIX	**6000
*6000 - MCA JUDTH, AZ FIX , W BND		
**4000 - MOCA		
JUDTH, AZ FIX	GILA BEND, AZ VORTAC W BND E BND	6000 4000
GILA BEND, AZ VORTAC	FLIER, AZ FIX	6500
FLIER, AZ FIX	TUCSON, AZ VORTAC	*8000
*6700 - MOCA		
TUCSON, AZ VORTAC	*SULLI, AZ FIX	**8000
*9200 - MCA SULLI, AZ FIX , E BND		
**7200 - MOCA		
SULLI, AZ FIX	DOUGLAS, AZ VORTAC	10000
DOUGLAS, AZ VORTAC	ANIMA, NM FIX	*11000
*8700 - MOCA		
ANIMA, NM FIX	DARCE, NM FIX	9000
DARCE, NM FIX	COLUMBUS, NM VOR/DME	*9000
*8200 - MOCA		
COLUMBUS, NM VOR/DME	EL PASO, TX VORTAC	9000
EL PASO, TX VORTAC	HUDSPETH, TX VORTAC	7500
HUDSPETH, TX VORTAC	PECOS, TX VOR/DME	*9000
*8000 - MOCA		
PECOS, TX VOR/DME	MIDLAND, TX VORTAC	5000
MIDLAND, TX VORTAC	BYPAS, TX FIX	*5000
*4400 - MOCA		
BYPAS, TX FIX	*HYMAN, TX FIX	**6000
*5000 - MRA		
**4400 - MOCA		
HYMAN, TX FIX	TYEES, TX FIX	*7000
*4500 - MOCA		
TYEES, TX FIX	ABILENE, TX VORTAC	*7000
*4300 - MOCA		
ABILENE, TX VORTAC	TRUSS, TX FIX	3500
TRUSS, TX FIX	MILLSAP, TX VORTAC	3700
CRIMSON, AL VORTAC	BROOKWOOD, AL VORTAC	*2500
*2000 - MOCA		
BROOKWOOD, AL VORTAC	LAGRANGE, GA VORTAC	3400
LAGRANGE, GA VORTAC	CANER, GA FIX	3500
CANER, GA FIX	GRANT, GA FIX	2800
GRANT, GA FIX	SMARR, GA FIX	*4000
*2500 - MOCA		
*2500 - GNSS MEA		
SMARR, GA FIX	SINCA, GA FIX	*4500
*2500 - MOCA		
*2500 - GNSS MEA		
SINCA, GA FIX	*GLOSS, GA FIX	**3000
*3500 - MRA		
**2000 - MOCA		
GLOSS, GA FIX	MADDI, GA FIX	*3000
*2200 - MOCA		
MADDI, GA FIX	ATHENS, GA VORTAC	*3000
*2100 - MOCA		
ATHENS, GA VORTAC	GREENWOOD, SC VORTAC	2500
GREENWOOD, SC VORTAC	RICHE, SC FIX	*4000
*2100 - MOCA		
*2500 - GNSS MEA		

FROM TO MEA

**95.6066 VOR FEDERAL AIRWAY V66 - CONTINUED**

RICHE, SC FIX *2300 - MOCA *2500 - GNSS MEA	SANDHILLS, NC VORTAC	*8000
SANDHILLS, NC VORTAC	RALEIGH/DURHAM, NC VORTAC	2500
RALEIGH/DURHAM, NC VORTAC	FRANKLIN, VA VORTAC	2600

**95.6067 VOR FEDERAL AIRWAY V67**

CHOO CHOO, TN VORTAC	SHELBYVILLE, TN VOR/DME	4000
SHELBYVILLE, TN VOR/DME *2500 - MOCA	GRAHAM, TN VORTAC	*4000
GRAHAM, TN VORTAC *2200 - MOCA	LANKY, TN FIX	*4000
LANKY, TN FIX *2200 - MOCA	CUNNINGHAM, KY VORTAC	*3000
CUNNINGHAM, KY VORTAC	MARION, IL VOR/DME	2600
MARION, IL VOR/DME	CENTRALIA, IL VORTAC	2300
CENTRALIA, IL VORTAC	VANDALIA, IL VORTAC	2500
VANDALIA, IL VORTAC	SPINNER, IL VORTAC	2500
SPINNER, IL VORTAC	BURLINGTON, IA VORTAC	2500
BURLINGTON, IA VORTAC	IOWA CITY, IA VORTAC	2600
IOWA CITY, IA VORTAC	CEDAR RAPIDS, IA VOR/DME	2700
CEDAR RAPIDS, IA VOR/DME	WATERLOO, IA VORTAC	2900
WATERLOO, IA VORTAC	FOYDE, IA FIX	3000
FOYDE, IA FIX	ROCHESTER, MN VOR/DME	3500

**95.6068 VOR FEDERAL AIRWAY V68**

MONTROSE, CO VOR/DME	CONES, CO VOR/DME	12000
CONES, CO VOR/DME	DOVE CREEK, CO VORTAC	12000
DOVE CREEK, CO VORTAC	CORTEZ, CO VOR/DME	9800
CORTEZ, CO VOR/DME	PLATA, NM FIX	10600
PLATA, NM FIX	RATTLESNAKE, NM VORTAC	10000
RATTLESNAKE, NM VORTAC	OTINS, NM FIX	9000
OTINS, NM FIX *10000 - MOCA	PEDRA, NM FIX	*11500
PEDRA, NM FIX	ALBUQUERQUE, NM VORTAC	9000
*ALBUQUERQUE, NM VORTAC	CORONA, NM VORTAC	12000
*10000 - MCA ALBUQUERQUE,	ALBUQUERQUE, NM VORTAC , SE BND	
CORONA, NM VORTAC	HONDS, NM FIX	9000
HONDS, NM FIX	CHISUM, NM VORTAC	
	NW BND	9000
	SE BND	6500
CHISUM, NM VORTAC	HAGER, NM FIX	6000
HAGER, NM FIX	HOBBS, NM VORTAC	6500
HOBBS, NM VORTAC	ANEEL, TX FIX	5200
ANEEL, TX FIX	MIDLAND, TX VORTAC	5000
MIDLAND, TX VORTAC	JOKES, TX FIX	4500
JOKES, TX FIX *4200 - MOCA	STEEP, TX FIX	*5000
STEEP, TX FIX	TANKR, TX FIX	4400
TANKR, TX FIX	SAN ANGELO, TX VORTAC	3700
SAN ANGELO, TX VORTAC	JUNCTION, TX VORTAC	4000
JUNCTION, TX VORTAC	CENTER POINT, TX VORTAC	4000
CENTER POINT, TX VORTAC	SAN ANTONIO, TX VORTAC	4100
SAN ANTONIO, TX VORTAC *5500 - MRA	*BRAUN, TX FIX	3100
BRAUN, TX FIX	MARCS, TX FIX	3100
MARCS, TX FIX *2000 - MOCA	CRAYS, TX FIX	*2900
CRAYS, TX FIX	INDUSTRY, TX VORTAC	2600



FROM TO MEA

**95.6068 VOR FEDERAL AIRWAY V68 - CONTINUED**

INDUSTRY, TX VORTAC	SEALY, TX FIX	2100
SEALY, TX FIX	HOBBY, TX VOR/DME	2000

**95.6069 VOR FEDERAL AIRWAY V69**

EL DORADO, AR VORTAC	PINE BLUFF, AR VOR/DME	2000
PINE BLUFF, AR VOR/DME	BILLI, AR FIX	2000
BILLI, AR FIX	*HILLE, AR FIX	**6000
*6000 - MRA		
**1500 - MOCA		
HILLE, AR FIX	WALNUT RIDGE, AR VORTAC	*4000
*3000 - MOCA		
WALNUT RIDGE, AR VORTAC	FARMINGTON, MO VORTAC	3000
FARMINGTON, MO VORTAC	TROY, IL VORTAC	*3000
*2500 - MOCA		
TROY, IL VORTAC	SPINNER, IL VORTAC	2500
SPINNER, IL VORTAC	PONTIAC, IL VOR/DME	*3000
*2300 - MOCA		
PONTIAC, IL VOR/DME	JOLIET, IL VORTAC	*3000
*2200 - MOCA		

**95.6070 VOR FEDERAL AIRWAY V70**

U.S./MEXICO BORDER	BROWNSVILLE, TX VORTAC	*5000
*1600 - MOCA		
BROWNSVILLE, TX VORTAC	RAYMO, TX FIX	
	N BND	*3800
	S BND	*1600
*1600 - GNSS MEA		
RAYMO, TX FIX	JIMIE, TX FIX	
	N BND	*6000
	S BND	*4000
*1600 - MOCA		
*2000 - GNSS MEA		
JIMIE, TX FIX	JETTY, TX FIX	*6000
*1800 - MOCA		
*2000 - GNSS MEA		
JETTY, TX FIX	CORPUS CHRISTI, TX VORTAC	
	N BND	*2100
	S BND	*3800
*2100 - GNSS MEA		
CORPUS CHRISTI, TX VORTAC	COPAN, TX FIX	1800
COPAN, TX FIX	BETZY, TX FIX	1700
BETZY, TX FIX	PALACIOS, TX VORTAC	2000
PALACIOS, TX VORTAC	SCHOLES, TX VORTAC	2600
SCHOLES, TX VORTAC	SABINE PASS, TX VOR/DME	2000
SABINE PASS, TX VOR/DME	LAKE CHARLES, LA VORTAC	1700
LAKE CHARLES, LA VORTAC	LAFAYETTE, LA VORTAC	1800
LAFAYETTE, LA VORTAC	*ROSEY, LA FIX	2100
*5000 - MRA		
ROSEY, LA FIX	FIGHTING TIGER, LA VORTAC	2100
FIGHTING TIGER, LA VORTAC	PICAYUNE, MS VOR/DME	2000
PICAYUNE, MS VOR/DME	GREENE COUNTY, MS VORTAC	2000
GREENE COUNTY, MS VORTAC	MONROEVILLE, AL VORTAC	2000
MONROEVILLE, AL VORTAC	CHAFF, AL FIX	2000
CHAFF, AL FIX	RUTEL, AL FIX	*2500
*1800 - MOCA		
RUTEL, AL FIX	CRENS, AL FIX	*4500
*1800 - MOCA		
CRENS, AL FIX	EUFAULA, AL VORTAC	2400

FROM TO MEA

**95.6070 VOR FEDERAL AIRWAY V70 - CONTINUED**

EUFAULA, AL VORTAC VIENNA, GA VORTAC *2100 - MOCA	VIENNA, GA VORTAC OCONE, GA FIX	2400 *3000
OCONE, GA FIX *1900 - MOCA	MILEN, GA FIX	*3000 MAA - 9000
MILEN, GA FIX *1800 - MOCA	ALLENDALE, SC VOR	*3000
GRAND STRAND, SC VORTAC *3100 - GNSS MEA #WILMINGTON R-240 UNUSABLE	WILMINGTON, NC VORTAC	#*3100
WILMINGTON, NC VORTAC *1600 - MOCA *2000 - GNSS MEA	BEULA, NC FIX	*8000
BEULA, NC FIX KINSTON, NC VORTAC PEARS, NC FIX *2000 - MOCA	KINSTON, NC VORTAC PEARS, NC FIX COFIELD, NC VORTAC	2000 2500 *3000

**95.6071 VOR FEDERAL AIRWAY V71**

FIGHTING TIGER, LA VORTAC *1800 - MOCA	WRACK, LA FIX	*2200
WRACK, LA FIX *2200 - MOCA *2200 - GNSS MEA	NATCHEZ, MS VOR/DME	*3500
NATCHEZ, MS VOR/DME MONROE, LA VORTAC EL DORADO, AR VORTAC EL DORADO, AR VORTAC	MONROE, LA VORTAC EL DORADO, AR VORTAC SPARO, AR FIX S BND N BND	2000 2100 *2500 *4000
*1800 - MOCA		
SPARO, AR FIX *1700 - MOCA	CANEY, AR FIX	*4000
CANEY, AR FIX	HOT SPRINGS, AR VOR/DME N BND S BND	3000 3500
HOT SPRINGS, AR VOR/DME *3100 - MOCA	OLLAS, AR FIX	*3600
OLLAS, AR FIX *2500 - MOCA	HAAWK, AR FIX	*4500
HAAWK, AR FIX *3700 - MOCA *4000 - GNSS MEA	HARRISON, AR VOR/DME	*10000
HARRISON, AR VOR/DME RASON, MO FIX SPRINGFIELD, MO VORTAC *4000 - MRA **2500 - MOCA	RASON, MO FIX SPRINGFIELD, MO VORTAC *SHIRE, MO FIX	3200 3000 **3000
SHIRE, MO FIX *2500 - MOCA	BUTLER, MO VORTAC	*3000
BUTLER, MO VORTAC TOPEKA, KS VORTAC *2800 - MOCA	TOPEKA, KS VORTAC PAWNEE CITY, NE VORTAC	3100 *4000
PAWNEE CITY, NE VORTAC LINCOLN, NE VORTAC *2600 - MOCA	LINCOLN, NE VORTAC DWELL, NE FIX	3000 *3300
DWELL, NE FIX *3000 - MOCA	COLUMBUS, NE VOR/DME	*3500
COLUMBUS, NE VOR/DME O'NEILL, NE VORTAC	O'NEILL, NE VORTAC WINNER, SD VOR	4000 4000

FROM	TO	MEA
------	----	-----

**95.6071 VOR FEDERAL AIRWAY V71 - CONTINUED**

WINNER, SD VOR	PIERRE, SD VORTAC	4100
PIERRE, SD VORTAC	LINTN, ND FIX	*5500
*3600 - MOCA		
LINTN, ND FIX	BISMARCK, ND VOR/DME	
	S BND	5500
	N BND	3600
BISMARCK, ND VOR/DME	CENTR, ND FIX	
	W BND	5600
	E BND	4000
CENTR, ND FIX	WILLISTON, ND VOR/DME	*5600
*3900 - MOCA		

**95.6072 VOR FEDERAL AIRWAY V72**

RAZORBACK, AR VORTAC	EDUGE, AR FIX	3500
EDUGE, AR FIX	REEDS, MO FIX	*4000
*2900 - MOCA		
REEDS, MO FIX	DOGWOOD, MO VORTAC	*3400
*2900 - MOCA		
DOGWOOD, MO VORTAC	GOBEY, MO FIX	3400
GOBEY, MO FIX	MAPLES, MO VORTAC	3400
MAPLES, MO VORTAC	BUNKS, MO FIX	3000
BUNKS, MO FIX	FARMINGTON, MO VORTAC	3500
FARMINGTON, MO VORTAC	NIKEL, IL FIX	*3000
*2500 - MOCA		
NIKEL, IL FIX	CENTRALIA, IL VORTAC	2300
CENTRALIA, IL VORTAC	BIBLE GROVE, IL VORTAC	2600
BIBLE GROVE, IL VORTAC	MATTOON, IL VOR/DME	2500
MATTOON, IL VOR/DME	BLOOMINGTON, IL VOR/DME	2700

**95.6073 VOR FEDERAL AIRWAY V73**

TULSA, OK VORTAC	FRAKS, OK FIX	3000
FRAKS, OK FIX	WICHITA, KS VORTAC	4000
WICHITA, KS VORTAC	HUTCHINSON, KS VOR/DME	3600
HUTCHINSON, KS VOR/DME	SALINA, KS VORTAC	3400

**95.6074 VOR FEDERAL AIRWAY V74**

GARDEN CITY, KS VORTAC	DODGE CITY, KS VORTAC	4600
DODGE CITY, KS VORTAC	*SAFER, KS FIX	4300
*4000 - MRA		
SAFER, KS FIX	ANTHONY, KS VORTAC	3400
ANTHONY, KS VORTAC	PIONEER, OK VORTAC	3000
PIONEER, OK VORTAC	MANON, OK FIX	2700
MANON, OK FIX	TULSA, OK VORTAC	2500
TULSA, OK VORTAC	OWETA, OK FIX	3200
OWETA, OK FIX	MALTS, OK FIX	*2800
*1900 - MOCA		
MALTS, OK FIX	FORT SMITH, AR VORTAC	3000
FORT SMITH, AR VORTAC	CHARR, AR FIX	2500
CHARR, AR FIX	MAGGA, AR FIX	4000
MAGGA, AR FIX	DANIL, AR FIX	*4500
*4000 - MOCA		
DANIL, AR FIX	OLLAS, AR FIX	*4500
*2600 - MOCA		
OLLAS, AR FIX	MAUME, AR FIX	*4500
*2700 - MOCA		
MAUME, AR FIX	LITTLE ROCK, AR VORTAC	3500
LITTLE ROCK, AR VORTAC	PINE BLUFF, AR VOR/DME	2500
PINE BLUFF, AR VOR/DME	GREENVILLE, MS VOR/DME	2000
GREENVILLE, MS VOR/DME	MAGNOLIA, MS VORTAC	2000

FROM TO MEA

**95.6075 VOR FEDERAL AIRWAY V75**

MORGANTOWN, WV VORTAC	BELLAIRE, OH VOR/DME	4000
BELLAIRE, OH VOR/DME	ATWOO, OH FIX	*6000
*3000 - MOCA		
ATWOO, OH FIX	BRIGGS, OH VOR/DME	*4000
*3100 - MOCA		
*3100 - GNSS MEA		
BRIGGS, OH VOR/DME	DRYER, OH VOR/DME	3000
DRYER, OH VOR/DME	U.S. CANADIAN BORDER	#*4000
*2200 - MOCA		
#FOR THAT AIRSPACE OVER U.S. TERRITORY.		

**95.6076 VOR FEDERAL AIRWAY V76**

LUBBOCK, TX VORTAC	*WELCH, TX FIX	5200
*7000 - MRA		
WELCH, TX FIX	PATTS, TX FIX	*6100
*5200 - MOCA		
PATTS, TX FIX	BIG SPRING, TX VORTAC	4700
BIG SPRING, TX VORTAC	*HYMAN, TX FIX	4500
*5000 - MRA		
HYMAN, TX FIX	*WATOR, TX FIX	4500
*7000 - MRA		
WATOR, TX FIX	SAN ANGELO, TX VORTAC	4500
SAN ANGELO, TX VORTAC	EVILE, TX FIX	3700
EVILE, TX FIX	BREDY, TX FIX	3800
BREDY, TX FIX	LLANO, TX VORTAC	3500
LLANO, TX VORTAC	CENTEX, TX VORTAC	3200
CENTEX, TX VORTAC	MOUZE, TX FIX	2200
MOUZE, TX FIX	INDUSTRY, TX VORTAC	2100
INDUSTRY, TX VORTAC	SEALY, TX FIX	2100
SEALY, TX FIX	HOBBY, TX VOR/DME	2000

**95.6077 VOR FEDERAL AIRWAY V77**

SAN ANGELO, TX VORTAC	ABILENE, TX VORTAC	4000
ABILENE, TX VORTAC	WICHITA FALLS, TX VORTAC	*3900
*3400 - MOCA		
WICHITA FALLS, TX VORTAC	FOYER, OK FIX	2900
FOYER, OK FIX	*FLECH, OK FIX	3000
*4900 - MRA		
FLECH, OK FIX	*NEADS, OK FIX	**3800
*5400 - MRA		
**2800 - MOCA		
NEADS, OK FIX	WILL ROGERS, OK VORTAC	3000
WILL ROGERS, OK VORTAC	CASTN, OK FIX	3500
CASTN, OK FIX	WENDY, OK FIX	4000
WENDY, OK FIX	PIONEER, OK VORTAC	2900
PIONEER, OK VORTAC	WICHITA, KS VORTAC	3600
WICHITA, KS VORTAC	*FLOSS, KS FIX	3600
*5000 - MRA		
FLOSS, KS FIX	HEYDN, KS FIX	*5000
*2900 - MOCA		
HEYDN, KS FIX	TOPEKA, KS VORTAC	3700
TOPEKA, KS VORTAC	ST JOSEPH, MO VORTAC	3000
ST JOSEPH, MO VORTAC	LAMONI, IA VORTAC	2900
LAMONI, IA VORTAC	*WIVEY, IA FIX	3000
*4300 - MRA		
WIVEY, IA FIX	DES MOINES, IA VORTAC	3000
DES MOINES, IA VORTAC	*MIXIN, IA FIX	3100
*5000 - MRA		
MIXIN, IA FIX	NEWTON, IA VOR/DME	3000
NEWTON, IA VOR/DME	WATERLOO, IA VORTAC	2800
WATERLOO, IA VORTAC	WAUKON, IA VORTAC	3000

FROM	TO	MEA
------	----	-----

**95.6078 VOR FEDERAL AIRWAY V78**

HURON, SD VORTAC *3100 - MOCA	WATERTOWN, SD VORTAC	*3700
WATERTOWN, SD VORTAC *3300 - MOCA	CLAPS, MN FIX	*5500
CLAPS, MN FIX	DARWIN, MN VORTAC	3000
DARWIN, MN VORTAC	GOPHER, MN VORTAC	3000
GOPHER, MN VORTAC	EAU CLAIRE, WI VORTAC	3400
EAU CLAIRE, WI VORTAC	RHINELANDER, WI VORTAC	3700
RHINELANDER, WI VORTAC	IRON MOUNTAIN, MI VOR/DME	4300
IRON MOUNTAIN, MI VOR/DME	VUKFI, MI FIX	3100
VUKFI, MI FIX *2200 - MOCA	ESCANABA, MI VOR/DME	*3000
ESCANABA, MI VOR/DME	SCHOOLCRAFT COUNTY, MI VOR/DME	2500
SCHOOLCRAFT COUNTY, MI VOR/DME	PELLSTON, MI VORTAC	2600
PELLSTON, MI VORTAC *3500 - MRA	*RABBO, MI FIX	2600
RABBO, MI FIX	ALPENA, MI VORTAC	2600
ALPENA, MI VORTAC	ZABLE, MI FIX	3000
ZABLE, MI FIX *2900 - MOCA	BANJO, MI FIX	*5000
BANJO, MI FIX *2200 - MOCA	BENNY, MI FIX	*3000
BENNY, MI FIX	SAGINAW, MI VOR/DME	2200

**95.6079 VOR FEDERAL AIRWAY V79**

HASTINGS, NE VOR/DME	LINCOLN, NE VORTAC	4000
----------------------	--------------------	------

**95.6080 VOR FEDERAL AIRWAY V80**

AKRON, CO VOR/DME	HOLYO, CO FIX	6400
HOLYO, CO FIX *5000 - MOCA	NORTH PLATTE, NE VORTAC	*6500
NORTH PLATTE, NE VORTAC *4400 - MOCA	O'NEILL, NE VORTAC	*5400
O'NEILL, NE VORTAC *3500 - MOCA	TYNDA, SD FIX	*4000
TYNDA, SD FIX *3200 - MOCA	DOLTS, SD FIX	*4000
DOLTS, SD FIX	SIoux FALLS, SD VORTAC	3400

**95.6081 VOR FEDERAL AIRWAY V81**

DUSVI, MX FIX	MARFA, TX VOR/DME	10000
MARFA, TX VOR/DME	FORT STOCKTON, TX VORTAC	9000
FORT STOCKTON, TX VORTAC	MIDLAND, TX VORTAC	4500
MIDLAND, TX VORTAC	PATTS, TX FIX	4500
PATTS, TX FIX *7000 - MRA **5200 - MOCA	*WELCH, TX FIX	**6100
WELCH, TX FIX	LUBBOCK, TX VORTAC	5200
LUBBOCK, TX VORTAC	PLAINVIEW, TX VOR/DME	5000

FROM TO MEA

**95.6081 VOR FEDERAL AIRWAY V81 - CONTINUED**

PLAINVIEW, TX VOR/DME	*YOCAN, TX FIX	**5400
*6500 - MRA		
**4900 - MOCA		
YOCAN, TX FIX	PANHANDLE, TX VORTAC	5400
PANHANDLE, TX VORTAC	LANTT, TX FIX	6100
LANTT, TX FIX	EXELL, TX FIX	5400
EXELL, TX FIX	DALHART, TX VORTAC	5900
DALHART, TX VORTAC	TOBE, CO VOR/DME	8800
TOBE, CO VOR/DME	PUEBLO, CO VORTAC	7700
PUEBLO, CO VORTAC	*BLACK FOREST, CO VOR/DME	9500
*10000 - MCA BLACK FOREST, CO VOR/DME, N BND		
BLACK FOREST, CO VOR/DME	HOHUM, CO FIX	#10000
#GNSS MEA		
BLACK FOREST R-325 UNUSABLE		
HOHUM, CO FIX	SIGNE, CO FIX	9200
SIGNE, CO FIX	JEFFCO, CO VOR/DME	*9200
*8600 - MOCA		
JEFFCO, CO VOR/DME	WISER, CO FIX	8000
WISER, CO FIX	CHEYENNE, WY VORTAC	9000
CHEYENNE, WY VORTAC	SCOTTSBLUFF, NE VORTAC	8000
SCOTTSBLUFF, NE VORTAC	TOADSTOOL, NE VOR/DME	7000

**95.6082 VOR FEDERAL AIRWAY V82**

BAUDETTE, MN VOR/DME	BRAINERD, MN VORTAC	*7000
*3400 - MOCA		
*3500 - GNSS MEA		
BRAINERD, MN VORTAC	GOPHER, MN VORTAC	3000
GOPHER, MN VORTAC	FARMINGTON, MN VORTAC	*3500
*2700 - MOCA		
FARMINGTON, MN VORTAC	*CORDY, MN FIX	3000
*4000 - MRA		
CORDY, MN FIX	ROCHESTER, MN VOR/DME	3000
ROCHESTER, MN VOR/DME	NODINE, MN VORTAC	3000
NODINE, MN VORTAC	DELLS, WI VORTAC	3000

**95.6083 VOR FEDERAL AIRWAY V83**

CARLSBAD, NM VORTAC	*NELON, NM FIX	5900
*7000 - MRA		
NELON, NM FIX	CHISUM, NM VORTAC	5900
CHISUM, NM VORTAC	HONDS, NM FIX	
	NW BND	9000
	SE BND	6500
HONDS, NM FIX	CORONA, NM VORTAC	9000
CORONA, NM VORTAC	OTTO, NM VOR	9000
OTTO, NM VOR	*LACRO, NM FIX	9000
*10500 - MRA		
LACRO, NM FIX	SANTA FE, NM VORTAC	9000
SANTA FE, NM VORTAC	NAMBE, NM FIX	
	N BND	11000
	S BND	9000
NAMBE, NM FIX	TAOS, NM VORTAC	11000
TAOS, NM VORTAC	*ALAMOSA, CO VORTAC	11600
*10400 - MCA ALAMOSA, CO VORTAC, S BND		
ALAMOSA, CO VORTAC	BLOKE, CO FIX	
	E BND	14000
	W BND	10400
BLOKE, CO FIX	*GOSIP, CO FIX	14000
*14000 - MCA GOSIP, CO FIX, SW BND		

FROM	TO	MEA
------	----	-----

**95.6083 VOR FEDERAL AIRWAY V83 - CONTINUED**

GOSIP, CO FIX	PUEBLO, CO VORTAC	8700
PUEBLO, CO VORTAC	DRAKE, CO FIX	7600
DRAKE, CO FIX	BLACK FOREST, CO VOR/DME	9000

**95.6084 VOR FEDERAL AIRWAY V84**

NORTHBROOK, IL VOR/DME	*KUBBS, IL FIX	**2500
*4000 - MRA		
**1900 - MOCA		
KUBBS, IL FIX	*STORY, IL FIX	**2500
*3500 - MRA		
**1900 - MOCA		
STORY, IL FIX	PIVOT, MI FIX	*2500
*1900 - MOCA		
PIVOT, MI FIX	*JYBEE, MI FIX	**4000
*4000 - MRA		
**1900 - MOCA		
JYBEE, MI FIX	PULLMAN, MI VOR/DME	*4000
*2200 - MOCA		
PULLMAN, MI VOR/DME	LANSING, MI VORTAC	3000
LANSING, MI VORTAC	FLINT, MI VORTAC	2700
BUFFALO, NY VOR/DME	GENESE0, NY VOR/DME	#4000
#BUF R-106 UNUSABLE.		
GENESE0, NY VOR/DME	BEEPS, NY FIX	*4000
*3300 - MOCA		
BEEPS, NY FIX	SYRACUSE, NY VORTAC	*3500
*2600 - MOCA		

**95.6085 VOR FEDERAL AIRWAY V85**

FALCON, CO VORTAC	*HYGEN, CO FIX	8000
*11500 - MCA HYGEN, CO FIX , NW BND		
HYGEN, CO FIX	*ALLAN, CO FIX	#**1350
		0
*16000 - MRA		
*15400 - MCA ALLAN, CO FIX , NW BND		
**12900 - MOCA		
#MTA V85 NW TO V361 SW 15800		
MTA V85 SE TO V361 SW 16500		
MTA V85 NW TO V361 NE 15800		
ALLAN, CO FIX	LARAMIE, WY VOR/DME	16000
LARAMIE, WY VOR/DME	MEDICINE BOW, WY VOR/DME	9400
MEDICINE BOW, WY VOR/DME	MULTI, WY FIX	10800
MULTI, WY FIX	MUDDY MOUNTAIN, WY VOR/DME	
	N BND	8000
	S BND	10800
MUDDY MOUNTAIN, WY VOR/DME	RIVERTON, WY VOR/DME	8500
RIVERTON, WY VOR/DME	BOYSEN RESERVOIR, WY VOR/DME	9600
BOYSEN RESERVOIR, WY VOR/DME	CODY, WY VOR/DME	9600
CODY, WY VOR/DME	EDDAR, MT FIX	8400
EDDAR, MT FIX	BILLINGS, MT VORTAC	
	S BND	8400
	N BND	7000

FROM TO MEA

**95.6086 VOR FEDERAL AIRWAY V86**

MISSOULA, MT VOR/DME *11300 - MOCA *12000 - GNSS MEA	COPPERTOWN, MT VOR/DME	*13000
COPPERTOWN, MT VOR/DME *9100 - MCA WHITEHALL, MT	*WHITEHALL, MT VOR/DME VOR/DME , W BND	10500
WHITEHALL, MT VOR/DME *10200 - MCA BOZEMAN, MT	*BOZEMAN, MT VOR/DME VOR/DME , SE BND	8500
BOZEMAN, MT VOR/DME LIVINGSTON, MT VOR/DME	LIVINGSTON, MT VOR/DME	10900
LIVINGSTON, MT VOR/DME REEPO, MT FIX	REEPO, MT FIX	9700
REEPO, MT FIX	COLUS, MT FIX W BND E BND	9700 7000
COLUS, MT FIX	BILLINGS, MT VORTAC W BND E BND	9700 6400
BILLINGS, MT VORTAC	KRONA, MT FIX NW BND SE BND	6200 8000
KRONA, MT FIX SHERIDAN, WY VOR/DME	SHERIDAN, WY VOR/DME	8000
SHERIDAN, WY VOR/DME *7000 - MOCA *7000 - GNSS MEA	WETON, WY FIX	#*10900
#MEA IS ESTABLISHED WITH A GAP IN NAVIGATION SIGNAL COVERAGE.		
WETON, WY FIX *15000 - MRA **7000 - MOCA **7000 - GNSS MEA	*KOCYE, WY FIX	**13000
KOCYE, WY FIX *8600 - MOCA *9000 - GNSS MEA	KARAS, WY FIX	*13000
KARAS, WY FIX *9700 - MRA **9400 - MOCA **10000 - GNSS MEA	*PACTO, SD FIX	**11100
PACTO, SD FIX	RAPID CITY, SD VORTAC E BND W BND	*8000 *9700
*7100 - MOCA		

**95.6087 VOR FEDERAL AIRWAY V87**

PANOCHÉ, CA VORTAC SALINAS, CA VORTAC *4000 - MOCA	SALINAS, CA VORTAC SANTY, CA FIX	6200 *5000
SANTY, CA FIX WOODSIDE, CA VORTAC	WOODSIDE, CA VORTAC	5000 4700
SAN FRANCISCO, CA VOR/DME SCAGGS ISLAND, CA VORTAC	SAN FRANCISCO, CA VOR/DME SCAGGS ISLAND, CA VORTAC	4000 5300
MAXWELL, CA VORTAC	MAXWELL, CA VORTAC RED BLUFF, CA VORTAC	3000 3000

**95.6088 VOR FEDERAL AIRWAY V88**

TULSA, OK VORTAC VINTA, OK FIX *2300 - MOCA *4000 - GNSS MEA	VINTA, OK FIX NARCI, OK FIX	2700 *4500
NARCI, OK FIX *3700 - MRA *6200 - MCA WACCO, MO FIX , SW BND **3100 - MOCA **4000 - GNSS MEA	*WACCO, MO FIX	**6200



FROM	TO	MEA
------	----	-----

**95.6088 VOR FEDERAL AIRWAY V88 - CONTINUED**

WACCO, MO FIX *3700 - MRA **3000 - MOCA	*QUALM, MO FIX	**3700
QUALM, MO FIX *3700 - MRA	*MIRTH, MO FIX	3000
MIRTH, MO FIX	SPRINGFIELD, MO VORTAC	3000
SPRINGFIELD, MO VORTAC	VICHY, MO VOR/DME	3100
VICHY, MO VOR/DME *2300 - MOCA	STEER, MO FIX	*3000
STEER, MO FIX	TROY, IL VORTAC	2700

**95.6089 VOR FEDERAL AIRWAY V89**

GILL, CO VOR/DME	HAMER, WY FIX	8000
HAMER, WY FIX	CHEYENNE, WY VORTAC	8500
CHEYENNE, WY VORTAC	LITER, WY FIX	8300
LITER, WY FIX	TOADSTOOL, NE VOR/DME	7800
SALEM, MI VORTAC *2700 - MOCA	BEWEL, OH FIX	#*4000
#FOR THAT AIRSPACE OVER U.S. TERRITORY.		
BEWEL, OH FIX *3300 - MOCA	DUNKIRK, NY VORTAC	*5000

**95.6091 VOR FEDERAL AIRWAY V91**

SARDI, NY FIX *1900 - MOCA	CALVERTON, NY VOR/DME	*2500
CALVERTON, NY VOR/DME *4000 - MRA	*NESSI, CT FIX	2000
NESSI, CT FIX	BRIDGEPORT, CT VOR/DME	2000
BRIDGEPORT, CT VOR/DME *4100 - MOCA	ALBANY, NY VORTAC	*6000
ALBANY, NY VORTAC *5000 - GNSS MEA	GLENS FALLS, NY VORTAC	*7000
GLENS FALLS, NY VORTAC *10000 - MCA ENSON, VT FIX , SW BND **5000 - GNSS MEA	*ENSON, VT FIX	**10000
ENSON, VT FIX *2800 - MOCA	WEIGH, VT FIX	*4000
WEIGH, VT FIX	BURLINGTON, VT VOR/DME N BND S BND	3000 4000

**95.6092 VOR FEDERAL AIRWAY V92**

BEBEE, IL FIX *3500 - MRA *3000 - MCA NILES, IL FIX , N BND	*NILES, IL FIX	3400
NILES, IL FIX	CHICAGO HEIGHTS, IL VORTAC	2500
CHICAGO HEIGHTS, IL VORTAC	HALIE, IN FIX	2600
HALIE, IN FIX *2300 - MOCA	INKEN, IN FIX	*4000
INKEN, IN FIX	GOSHEN, IN VORTAC	2600
GOSHEN, IN VORTAC	BAGEL, IN FIX	2700
BAGEL, IN FIX *2400 - MOCA	EDGE, OH FIX	*3000

FROM	TO	MEA
------	----	-----

**95.6092 VOR FEDERAL AIRWAY V92 - CONTINUED**

EDGE, OH FIX	WATERVILLE, OH VOR/DME	3000
WATERVILLE, OH VOR/DME	MANSFIELD, OH VORTAC	2900
MANSFIELD, OH VORTAC	TIVERTON, OH VOR/DME	3000
TIVERTON, OH VOR/DME	NEWCOMERSTOWN, OH VOR/DME	3000
NEWCOMERSTOWN, OH VOR/DME	BELLAIRE, OH VOR/DME	3000
BELLAIRE, OH VOR/DME	GALLS, PA FIX	*3600
*3100 - MOCA		
GALLS, PA FIX	GRANTSVILLE, MD VOR/DME	5000
GRANTSVILLE, MD VOR/DME	ARMEL, VA VOR/DME	5000

**95.6093 VOR FEDERAL AIRWAY V93**

PATUXENT, MD VORTAC	*GRACO, MD FIX	**2500
*10000 - MRA		
**1700 - MOCA		
GRACO, MD FIX	PALEO, MD FIX	*10000
*1600 - MOCA		
PALEO, MD FIX	BALTIMORE, MD VORTAC	*2200
*1700 - MOCA		
BALTIMORE, MD VORTAC	VINNY, PA FIX	3000
VINNY, PA FIX	*ROAST, PA FIX	**4500
*10000 - MRA		
**2600 - MOCA		
ROAST, PA FIX	LANCASTER, PA VORTAC	*4500
*2600 - MOCA		
LANCASTER, PA VORTAC	HAILS, PA FIX	3400
HAILS, PA FIX	SNOWY, PA FIX	4000
SNOWY, PA FIX	LYTEL, PA FIX	4000
LYTEL, PA FIX	WILKES-BARRE, PA VORTAC	4000
WILKES-BARRE, PA VORTAC	LAAYK, PA FIX	
	NE BND	*5000
	SW BND	*4000
*4000 - MOCA		
HELON, NY FIX	KINGSTON, NY VOR/DME	4000
KINGSTON, NY VOR/DME	PAWLING, NY VOR/DME	3000
PAWLING, NY VOR/DME	CHESTER, MA VOR/DME	4000
CHESTER, MA VOR/DME	KEENE, NH VORTAC	*4000
*3500 - GNSS MEA		
KEENE, NH VORTAC	CONCORD, NH VORTAC	5000
CONCORD, NH VORTAC	KENNEBUNK, ME VOR/DME	3000
KENNEBUNK, ME VOR/DME	BRNNS, ME FIX	*3000
*1600 - MOCA		
BRNNS, ME FIX	BANGOR, ME VORTAC	3000

**95.6094 VOR FEDERAL AIRWAY V94**

BLYTHE, CA VORTAC	*VICKO, AZ FIX	6000
*9000 - MRA		
VICKO, AZ FIX	GILA BEND, AZ VORTAC	*9000
*5200 - MOCA		
GILA BEND, AZ VORTAC	*POTER, AZ FIX	5000
*8000 - MRA		
POTER, AZ FIX	STANFIELD, AZ VORTAC	5000
STANFIELD, AZ VORTAC	*TOTEC, AZ FIX	**5000
*5500 - MCA TOTEC, AZ FIX , E BND		
**4300 - MOCA		

FROM TO MEA

**95.6094 VOR FEDERAL AIRWAY V94 - CONTINUED**

TOTEC, AZ FIX	CROME, AZ FIX	
	E BND	8000
	W BND	6500
CROME, AZ FIX	SAN SIMON, AZ VORTAC	10000
SAN SIMON, AZ VORTAC	DEMING, NM VORTAC	*9000
*8100 - MOCA		
DEMING, NM VORTAC	*MOLLY, NM FIX	**9000
*10000 - MRA		
**7700 - MOCA		
MOLLY, NM FIX	NEWMAN, TX VORTAC	9000
NEWMAN, TX VORTAC	SALT FLAT, TX VORTAC	8800
SALT FLAT, TX VORTAC	DILLI, TX FIX	8000
DILLI, TX FIX	CAVRN, TX FIX	*10000
*7500 - MOCA		
CAVRN, TX FIX	WINK, TX VORTAC	*10000
*5300 - MOCA		
WINK, TX VORTAC	YOGSU, TX FIX	5500
YOGSU, TX FIX	MIDLAND, TX VORTAC	5000
MIDLAND, TX VORTAC	BYPAS, TX FIX	*5000
*4400 - MOCA		
BYPAS, TX FIX	*HYMAN, TX FIX	**6000
*5000 - MRA		
**4400 - MOCA		
HYMAN, TX FIX	TUSCOLA, TX VOR/DME	*7500
*4200 - MOCA		
TUSCOLA, TX VOR/DME	GEENI, TX FIX	4000
GEENI, TX FIX	GLEN ROSE, TX VORTAC	*3500
*3000 - MOCA		
GLEN ROSE, TX VORTAC	CEDAR CREEK, TX VORTAC	*3000
*2200 - MOCA		
CEDAR CREEK, TX VORTAC	GREGG COUNTY, TX VORTAC	2500
GREGG COUNTY, TX VORTAC	ELM GROVE, LA VORTAC	2000
ELM GROVE, LA VORTAC	*WETER, LA FIX	2400
*3000 - MRA		
WETER, LA FIX	MONROE, LA VORTAC	*2400
*1800 - MOCA		
MONROE, LA VORTAC	GREENVILLE, MS VOR/DME	2100
GREENVILLE, MS VOR/DME	HOLLY SPRINGS, MS VORTAC	*3000
*2100 - MOCA		
HOLLY SPRINGS, MS VORTAC	JACKS CREEK, TN VOR/DME	*2500
*2000 - MOCA		
JACKS CREEK, TN VOR/DME	VALER, TN FIX	*3000
*2200 - MOCA		
VALER, TN FIX	TEACH, TN FIX	*4000
*2500 - MOCA		
TEACH, TN FIX	BOWLING GREEN, KY VORTAC	2600

**95.6095 VOR FEDERAL AIRWAY V95**

GILA BEND, AZ VORTAC	*POTER, AZ FIX	5000
*8000 - MRA		
POTER, AZ FIX	PHOENIX, AZ VORTAC	8000
PHOENIX, AZ VORTAC	WINSLOW, AZ VORTAC	10000
WINSLOW, AZ VORTAC	*BUTTE, AZ FIX	
	NE BND	11000
	SW BND	8700
*9600 - MRA		
BUTTE, AZ FIX	CASTI, AZ FIX	
	NE BND	11000
	SW BND	8700

FROM	TO	MEA
------	----	-----

**95.6095 VOR FEDERAL AIRWAY V95 - CONTINUED**

CASTI, AZ FIX *11400 - MOCA	DERMA, NM FIX	*13000
DERMA, NM FIX	RATTLESNAKE, NM VORTAC E BND W BND	8300 13000
RATTLESNAKE, NM VORTAC *13200 - MCA DURANGO, CO	*DURANGO, CO VOR/DME VOR/DME, N BND	9700
DURANGO, CO VOR/DME	ZEANS, CO FIX S BND N BND	12000 16100
ZEANS, CO FIX	LAZON, CO FIX	16100
LAZON, CO FIX	POWES, CO FIX N BND S BND	15000 16100
POWES, CO FIX	*BLUE MESA, CO VOR/DME SW BND NE BND	16100 12800
*12600 - MCA BLUE MESA, CO	VOR/DME, S BND	
*12900 - MCA BLUE MESA, CO	VOR/DME, NE BND	
BLUE MESA, CO VOR/DME	ROMLY, CO FIX E BND W BND	17000 12000
ROMLY, CO FIX	*HOHUM, CO FIX	**17000
*13100 - MCA HOHUM, CO FIX, S BND **16200 - MOCA		
HOHUM, CO FIX	FALCON, CO VORTAC	9000

**95.6096 VOR FEDERAL AIRWAY V96**

BRICKYARD, IN VORTAC	KOKOMO, IN VORTAC	2700
KOKOMO, IN VORTAC	FORT WAYNE, IN VORTAC	2600
FORT WAYNE, IN VORTAC *2200 - MOCA	ILLIE, OH FIX	*5000
ILLIE, OH FIX *2100 - MOCA	ANNTS, OH FIX	*16000
ANNTS, OH FIX *2000 - MOCA	DETROIT, MI VOR/DME	*3000

**95.6097 VOR FEDERAL AIRWAY V97**

DOLPHIN, FL VORTAC *1500 - MOCA	LA BELLE, FL VORTAC	*3000
LA BELLE, FL VORTAC	ST PETERSBURG, FL VORTAC	2000
ST PETERSBURG, FL VORTAC	DARBS, FL FIX	2000
DARBS, FL FIX *4000 - GNSS MEA	PLYER, FL FIX	*6000
PLYER, FL FIX *1400 - MOCA	CLAMP, FL FIX	*7000
*4000 - GNSS MEA		
CLAMP, FL FIX *1400 - MOCA	HEVVN, FL FIX	*6000
*4000 - GNSS MEA		
HEVVN, FL FIX *1400 - MOCA	ADDAX, FL FIX	*3000
*2000 - GNSS MEA		
ADDAX, FL FIX	SEMINOLE, FL VORTAC	2000
SEMINOLE, FL VORTAC	PECAN, GA VORTAC	2100
PECAN, GA VORTAC	AMAPO, GA FIX	2300

FROM	TO	MEA
<b>95.6097 VOR FEDERAL AIRWAY V97 - CONTINUED</b>		
AMAPO, GA FIX *3000 - MRA *4000 - MCA PRATZ, GA FIX , N BND **2300 - MOCA	*PRATZ, GA FIX	**3000
PRATZ, GA FIX *2700 - MOCA *3000 - GNSS MEA	OLISY, GA FIX	*4000
OLISY, GA FIX *2400 - MOCA	ATLANTA, GA VORTAC	*3000
ATLANTA, GA VORTAC *3300 - MOCA	BAPPY, GA FIX	*4000
BAPPY, GA FIX NELLO, GA FIX *5800 - GNSS MEA	NELLO, GA FIX MELLS, GA FIX	5000 *10000
MELLS, GA FIX *6600 - MCA HINDE, TN FIX , S BND	*HINDE, TN FIX	7400
HINDE, TN FIX TALLA, TN FIX VOLUNTEER, TN VORTAC NOISE, TN FIX LONDON, KY VORTAC *2800 - MOCA	TALLA, TN FIX VOLUNTEER, TN VORTAC NOISE, TN FIX LONDON, KY VORTAC REBEL, KY FIX	6600 4200 3800 5000 *3400
REBEL, KY FIX LEXINGTON, KY VORTAC DARKS, KY FIX CINCINNATI, KY VORTAC SHELBYVILLE, IN VORTAC OCKEL, IN FIX *2100 - MOCA	LEXINGTON, KY VORTAC DARKS, KY FIX CINCINNATI, KY VORTAC SHELBYVILLE, IN VORTAC OCKEL, IN FIX BOILER, IN VORTAC	2800 3000 2700 2800 3000 *2500
BOILER, IN VORTAC CHICAGO HEIGHTS, IL VORTAC *3500 - MRA *3000 - MCA NILES, IL FIX , N BND	CHICAGO HEIGHTS, IL VORTAC *NILES, IL FIX	2700 2500
NILES, IL FIX FARMM, IL FIX JANESVILLE, WI VOR/DME THEBO, WI FIX *2800 - MOCA	BEBEE, IL FIX JANESVILLE, WI VOR/DME THEBO, WI FIX LONE ROCK, WI VOR/DME	3400 2900 3000 *3400
LONE ROCK, WI VOR/DME NODINE, MN VORTAC PEGGS, MN FIX	NODINE, MN VORTAC PEGGS, MN FIX GOPHER, MN VORTAC	3000 3000 3400

**95.6098 VOR FEDERAL AIRWAY V98**

DAYTON, OH VOR/DME HINES, OH FIX *7000 - MRA *7000 - MCA WOCKY, OH FIX , S BND	HINES, OH FIX *WOCKY, OH FIX	3000 7000
WOCKY, OH FIX *4000 - MRA *10000 - MCA PIONS, OH FIX , S BND	*PIONS, OH FIX	10000
PIONS, OH FIX	MIZAR, MI FIX	3000

**95.6099 VOR FEDERAL AIRWAY V99**

LA GUARDIA, NY VOR/DME *1700 - MOCA	OUTTE, CT FIX	*4000
OUTTE, CT FIX *2600 - MOCA	SORRY, CT FIX	*4000
SORRY, CT FIX	HARTFORD, CT VOR/DME	3000

FROM TO MEA

**95.6100 VOR FEDERAL AIRWAY V100**

MEDICINE BOW, WY VOR/DME	SCOTTSBLUFF, NE VORTAC	9500
SCOTTSBLUFF, NE VORTAC	ALLIANCE, NE VOR/DME	6300
ALLIANCE, NE VOR/DME	AINSWORTH, NE VOR/DME	*7500
*5600 - MOCA		
AINSWORTH, NE VOR/DME	O'NEILL, NE VORTAC	4500
O'NEILL, NE VORTAC	SIoux CITY, IA VORTAC	3700
SIoux CITY, IA VORTAC	FORT DODGE, IA VORTAC	3000
FORT DODGE, IA VORTAC	WATERLOO, IA VORTAC	3000
WATERLOO, IA VORTAC	DUBUQUE, IA VORTAC	2900
DUBUQUE, IA VORTAC	ROCKFORD, IL VOR/DME	2900
ROCKFORD, IL VOR/DME	KRENA, IL FIX	2800
KRENA, IL FIX	FARMM, IL FIX	2900
FARMM, IL FIX	NORTHBROOK, IL VOR/DME	2700
NORTHBROOK, IL VOR/DME	*MINCE, MI FIX	2500
*3500 - MRA		
MINCE, MI FIX	MUSKY, MI FIX	2500
MUSKY, MI FIX	KEELER, MI VOR/DME	2400
KEELER, MI VOR/DME	LITCHFIELD, MI VOR/DME	2600

**95.6101 VOR FEDERAL AIRWAY V101**

GILL, CO VOR/DME	*LIBEL, CO FIX	**10000
*13500 - MCA LIBEL, CO FIX , W BND		
**8900 - MOCA		
LIBEL, CO FIX	BROCC, CO FIX	16000
BROCC, CO FIX	ECHOA, CO FIX	13200
ECHOA, CO FIX	*HAYDEN, CO VOR/DME	
	E BND	13200
	W BND	11500
*11500 - MCA HAYDEN, CO VOR/DME , E BND		
HAYDEN, CO VOR/DME	STRIM, CO FIX	10000
STRIM, CO FIX	*RENAE, CO FIX	11000
*13000 - MRA		
RENAE, CO FIX	VERNAL, UT VOR/DME	11000
VERNAL, UT VOR/DME	*NEOLA, UT FIX	10000
*12000 - MCA NEOLA, UT FIX , W BND		
NEOLA, UT FIX	*WASATCH, UT VORTAC	15000
*11000 - MCA WASATCH, UT VORTAC , E BND		
WASATCH, UT VORTAC	OGDEN, UT VORTAC	7000
OGDEN, UT VORTAC	*KREBS, UT FIX	9400
*13000 - MRA		
KREBS, UT FIX	BLIDA, UT FIX	9400
BLIDA, UT FIX	MALTT, ID FIX	11400
MALTT, ID FIX	*BURLEY, ID VOR/DME	
	NW BND	**8000
	SE BND	**11400
*9300 - MCA BURLEY, ID VOR/DME , SE BND		
**7400 - MOCA		
BURLEY, ID VOR/DME	REAPS, ID FIX	
	S BND	7000
	N BND	9500
REAPS, ID FIX	HAILEY, ID NDB/DME	*9500
*8900 - MOCA		
HAILEY, ID NDB/DME	SOLDE, ID FIX	
	NE BND	9000
	SW BND	17000

**95.6102 VOR FEDERAL AIRWAY V102**

*SALT FLAT, TX VORTAC	CARLSBAD, NM VORTAC	10800
*10000 - MCA SALT FLAT, TX VORTAC , NE BND		

FROM	TO	MEA
------	----	-----

**95.6102 VOR FEDERAL AIRWAY V102 - CONTINUED**

*CARLSBAD, NM VORTAC *7000 - MCA CARLSBAD, NM	HOBBS, NM VORTAC VORTAC , SW BND	5600
HOBBS, NM VORTAC *5400 - MOCA	LUBBOCK, TX VORTAC	*6000
LUBBOCK, TX VORTAC GUTHRIE, TX VORTAC *4000 - MRA **3000 - MOCA	GUTHRIE, TX VORTAC *SNEED, TX FIX	5000 **3700
SNEED, TX FIX *3500 - MRA	*ELECT, TX FIX	2700
ELECT, TX FIX	WICHITA FALLS, TX VORTAC	2700

**95.6103 VOR FEDERAL AIRWAY V103**

CHESTERFIELD, SC VOR/DME GREENSBORO, NC VORTAC HENBY, VA FIX TABER, VA FIX ROANOKE, VA VORTAC NATTS, WV FIX VELLI, WV FIX *6400 - MOCA	GREENSBORO, NC VORTAC HENBY, VA FIX TABER, VA FIX ROANOKE, VA VORTAC NATTS, WV FIX VELLI, WV FIX ELKINS, WV VORTAC	2500 3500 5100 5600 6000 7000 *7000
ELKINS, WV VORTAC *3900 - MOCA	CLARKSBURG, WV VOR/DME	*5000
CLARKSBURG, WV VOR/DME #CKB R-335 UNUSABLE BELOW 9000, USE AIR R-158.	BELLAIRE, OH VOR/DME	#3400
BELLAIRE, OH VOR/DME *3000 - MOCA	ATWOO, OH FIX	*6000
ATWOO, OH FIX AKRON, OH VOR/DME *2700 - MOCA	AKRON, OH VOR/DME U.S. CANADIAN BORDER	3000 *9000
U.S. CANADIAN BORDER *2700 - MOCA	DETROIT, MI VOR/DME	*4000
DETROIT, MI VOR/DME *2400 - MOCA	PONTIAC, MI VORTAC	*3000
PONTIAC, MI VORTAC	LANSING, MI VORTAC	3000

**95.6104 VOR FEDERAL AIRWAY V104**

BURLINGTON, VT VOR/DME MONTPELIER, VT VOR/DME AYZOO, NH FIX *6400 - MOCA	MONTPELIER, VT VOR/DME AYZOO, NH FIX BERLIN, NH VOR/DME	6300 5400 *7000
BERLIN, NH VOR/DME ANSYN, ME FIX	ANSYN, ME FIX BANGOR, ME VORTAC	6500 4000

**95.6105 VOR FEDERAL AIRWAY V105**

TUCSON, AZ VORTAC *6700 - MOCA	STANFIELD, AZ VORTAC	*8000
STANFIELD, AZ VORTAC PHOENIX, AZ VORTAC KARLO, AZ FIX *10000 - MOCA *10000 - GNSS MEA	PHOENIX, AZ VORTAC KARLO, AZ FIX DRAKE, AZ VORTAC	5000 10000 *12000
DRAKE, AZ VORTAC WINDS, AZ FIX *6000 - MOCA	WINDS, AZ FIX BOULDER CITY, NV VORTAC	10000 *7000

FROM	TO	MEA
------	----	-----

**95.6105 VOR FEDERAL AIRWAY V105 - CONTINUED**

BOULDER CITY, NV VORTAC *8500 - MCA LAS VEGAS, NV	*LAS VEGAS, NV VORTAC VORTAC , W BND	6000
LAS VEGAS, NV VORTAC	*HARLS, NV FIX W BND E BND	10500 7000
*11000 - MRA HARLS, NV FIX LUCKY, NV FIX *14000 - MRA HIDEN, CA FIX	LUCKY, NV FIX *HIDEN, CA FIX  BEATTY, NV VORTAC NW BND SE BND	10500 14000  *11000 *12000
*8400 - MOCA BEATTY, NV VORTAC *9600 - MOCA	COALDALE, NV VORTAC	*11000
COALDALE, NV VORTAC *12500 - MCA YERIN, NV FIX , *11200 - MOCA	*YERIN, NV FIX SE BND	**14000
YERIN, NV FIX	CHIME, NV FIX NW BND SE BND	10000 11500
CHIME, NV FIX	MUSTANG, NV VORTAC	10000

**95.6106 VOR FEDERAL AIRWAY V106**

JOHNSTOWN, PA VORTAC *4500 - MOCA	HUDON, PA FIX	*5000
HUDON, PA FIX *4000 - MOCA *4000 - GNSS MEA	RASHE, PA FIX	*7000
RASHE, PA FIX *4000 - GNSS MEA	SELINGSGROVE, PA VORTAC	*14000
SELINGSGROVE, PA VORTAC DIANO, PA FIX WILKES-BARRE, PA VORTAC WILKES-BARRE, PA VORTAC	DIANO, PA FIX WILKES-BARRE, PA VORTAC LAAYK, PA FIX NE BND SW BND	3700 4000  *5000 *4000
*4000 - MOCA BARNES, MA VORTAC *3000 - MOCA	GARDNER, MA VOR/DME	*3500
GARDNER, MA VOR/DME MANCHESTER, NH VOR/DME *2100 - MOCA	MANCHESTER, NH VOR/DME RAYMY, NH FIX	4000 *2600
RAYMY, NH FIX *2200 - MOCA *3000 - GNSS MEA	KENNEBUNK, ME VOR/DME	*5500

**95.6107 VOR FEDERAL AIRWAY V107**

LOS ANGELES, CA VORTAC STABO, CA FIX *3700 - MCA SANTA MONICA, CA	STABO, CA FIX *SANTA MONICA, CA VOR/DME VOR/DME , W BND	2500 3000
SANTA MONICA, CA VOR/DME *7500 - MCA FILLMORE, CA	*FILLMORE, CA VORTAC VORTAC , NW BND	5000



FROM TO MEA

**95.6107 VOR FEDERAL AIRWAY V107 - CONTINUED**

FILLMORE, CA VORTAC	PIRUE, CA FIX SE BND NW BND	*8000 *9000
*7200 - MOCA		
PIRUE, CA FIX	REYES, CA FIX	*11000
*9200 - MOCA		
REYES, CA FIX	DERBB, CA FIX	11000
DERBB, CA FIX	AVENAL, CA VORTAC	*7000
*6500 - MOCA		
AVENAL, CA VORTAC	PANOCHÉ, CA VORTAC	8000
PANOCHÉ, CA VORTAC	*CATHE, CA FIX	**7000
*7000 - MCA CATHE, CA FIX , NW BND		
**5700 - MOCA		
CATHE, CA FIX	VINCO, CA FIX	*7000
*6400 - MOCA		
VINCO, CA FIX	MABRY, CA FIX S BND N BND	7000 6000
MABRY, CA FIX	MISON, CA FIX N BND S BND	5500 7000
MISON, CA FIX	IMPLY, CA FIX SE BND NW BND	7000 4500
IMPLY, CA FIX	OAKLAND, CA VORTAC SE BND NW BND	7000 4000
OAKLAND, CA VORTAC	COMMO, CA FIX	*5000
*4000 - MOCA		
COMMO, CA FIX	POINT REYES, CA VORTAC	5000
POINT REYES, CA VORTAC	BOARS, CA FIX	5000

**95.6108 VOR FEDERAL AIRWAY V108**

SANTA ROSA, CA VOR/DME	SCAGGS ISLAND, CA VORTAC	4500
SCAGGS ISLAND, CA VORTAC	CONCORD, CA VOR/DME	3000
CONCORD, CA VOR/DME	OAKEY, CA FIX	3500
OAKEY, CA FIX	LINDEN, CA VORTAC	2000
MEEKER, CO VOR/DME	RED TABLE, CO VOR/DME	*14000
*12800 - MOCA		
RED TABLE, CO VOR/DME	*STAMY, CO FIX	16400
*12300 - MCA STAMY, CO FIX , W BND		
STAMY, CO FIX	*BLACK FOREST, CO VOR/DME	12000
*10700 - MCA BLACK FOREST, CO VOR/DME , W BND		
BLACK FOREST, CO VOR/DME	ADANE, CO FIX	9500
ADANE, CO FIX	HUGO, CO VOR/DME	9000
HUGO, CO VOR/DME	GOODLAND, KS VORTAC	*7000
*6300 - MOCA		
GOODLAND, KS VORTAC	HILL CITY, KS VORTAC	5500

**95.6109 VOR FEDERAL AIRWAY V109**

PANOCHÉ, CA VORTAC	VOLTA, CA FIX	5000
VOLTA, CA FIX	MANTECA, CA VOR/DME	#*3000
*3000 - GNSS MEA		
#MANTECA R-147 UNUSABLE		
MANTECA, CA VOR/DME	BYRON, CA FIX	2000

FROM	TO	MEA
------	----	-----

**95.6109 VOR FEDERAL AIRWAY V109 - CONTINUED**

BYRON, CA FIX	ALTAM, CA FIX W BND	4500
	E BND	3500
ALTAM, CA FIX	*SALAD, CA FIX	5000
*4700 - MCA	SALAD, CA FIX , NE BND	
SALAD, CA FIX	OAKLAND, CA VORTAC	4000

**95.6110 VOR FEDERAL AIRWAY V110**

DEMING, NM VORTAC	TRUTH OR CONSEQUENCES, NM VORTAC	8000
-------------------	-------------------------------------	------

**95.6111 VOR FEDERAL AIRWAY V111**

BIG SUR, CA VORTAC	SALINAS, CA VORTAC	7000
SALINAS, CA VORTAC	CATHE, CA FIX	5500
CATHE, CA FIX	KARNN, CA FIX	5500
KARNN, CA FIX	PATYY, CA FIX	5000
PATYY, CA FIX	MODESTO, CA VOR/DME	*3000
*1500 - MOCA		

**95.6112 VOR FEDERAL AIRWAY V112**

HOQUIAM, WA VORTAC	ILWAC, WA FIX	2500
ILWAC, WA FIX	ASTORIA, OR VOR/DME	3000
ASTORIA, OR VOR/DME	PITER, OR FIX	5000
PITER, OR FIX	*BATTLE GROUND, WA VORTAC	
	E BND	4000
	W BND	5000
*4700 - MCA	BATTLE GROUND, WA VORTAC , E BND	
BATTLE GROUND, WA VORTAC	GYMME, WA FIX	
	E BND	7000
	W BND	6500
GYMME, WA FIX	KLICKITAT, OR VOR/DME	*7000
*6400 - MOCA		
KLICKITAT, OR VOR/DME	*OGPAY, OR FIX	5400
*6000 - MRA		
OGPAY, OR FIX	*LOAMS, OR FIX	5400
*6000 - MRA		
LOAMS, OR FIX	*ECHOD, OR FIX	4100
*6000 - MRA		
ECHOD, OR FIX	PENDLETON, OR VORTAC	4100
PENDLETON, OR VORTAC	LYLES, WA FIX	4000
LYLES, WA FIX	*RODNA, WA FIX	**5000
*6000 - MRA		
**4400 - MOCA		
RODNA, WA FIX	SPOKANE, WA VORTAC	5000
SPOKANE, WA VORTAC	DIANN, WA FIX	
	SW BND	*7000
	NE BND	*11000
*5500 - MOCA		
DIANN, WA FIX	CRANBROOK, CANADA VOR/DME	#*11000
*9700 - MOCA		
#FOR THAT AIRSPACE OVER U.S. TERRITORY.		

FROM TO MEA

**95.6113 VOR FEDERAL AIRWAY V113**

MORRO BAY, CA VORTAC	PASO ROBLES, CA VORTAC	5000
PASO ROBLES, CA VORTAC	PRIEST, CA VOR	6000
PRIEST, CA VOR	*PANOCHÉ, CA VORTAC	7500
*5500 - MCA PANOCHÉ, CA VORTAC , S BND		
PANOCHÉ, CA VORTAC	VOLTA, CA FIX	5000
VOLTA, CA FIX	MANTECA, CA VOR/DME	#*3000
*3000 - GNSS MEA		
#MANTECA R-147 UNUSABLE		
MANTECA, CA VOR/DME	LINDEN, CA VORTAC	2000
*LINDEN, CA VORTAC	KATSO, CA FIX	5000
*4000 - MCA LINDEN, CA VORTAC , NE BND		
*KATSO, CA FIX	SPOOK, CA FIX	10500
*9000 - MCA KATSO, CA FIX , NE BND		
*SPOOK, CA FIX	RICHY, CA FIX	**15000
*15000 - MCA SPOOK, CA FIX , N BND		
**12000 - MOCA		
RICHY, CA FIX	*MUSTANG, NV VORTAC	13000
*10500 - MCA MUSTANG, NV VORTAC , S BND		
MUSTANG, NV VORTAC	NICER, NV FIX	10300
NICER, NV FIX	ROBUD, NV FIX	*12000
*10600 - MOCA		
ROBUD, NV FIX	SOD HOUSE, NV VORTAC	*10000
*9000 - MOCA		
SOD HOUSE, NV VORTAC	ROME, OR VOR/DME	10000
ROME, OR VOR/DME	*RENOL, ID FIX	9400
*7300 - MCA RENOL, ID FIX , SW BND		
RENOL, ID FIX	*BOISE, ID VORTAC	6000
*8200 - MCA BOISE, ID VORTAC , NE BND		
BOISE, ID VORTAC	SALMON, ID VOR/DME	16500
SALMON, ID VOR/DME	SLIPP, MT FIX	13000
SLIPP, MT FIX	*COPPERTOWN, MT VOR/DME	13000
SW BND		
NE BND		
*10200 - MCA COPPERTOWN, MT VOR/DME , SW BND		
COPPERTOWN, MT VOR/DME	HELENA, MT VORTAC	*13000
*10800 - MOCA		
HELENA, MT VORTAC	LEWISTOWN, MT VOR/DME	11100

**95.6114 VOR FEDERAL AIRWAY V114**

PANHANDLE, TX VORTAC	CAUDE, TX FIX	*5400
*4900 - MOCA		
CAUDE, TX FIX	*DOGIN, TX FIX	5000
*6500 - MRA		
DOGIN, TX FIX	CHILDRESS, TX VORTAC	*5000
*4500 - MOCA		
CHILDRESS, TX VORTAC	VASTY, TX FIX	3700
VASTY, TX FIX	WICHITA FALLS, TX VORTAC	3200
WICHITA FALLS, TX VORTAC	BONHAM, TX VORTAC	3000
BONHAM, TX VORTAC	QUITMAN, TX VOR/DME	2500
QUITMAN, TX VOR/DME	GREGG COUNTY, TX VORTAC	2400
GREGG COUNTY, TX VORTAC	CARTH, TX FIX	*2300
*1900 - MOCA		
CARTH, TX FIX	EXITE, LA FIX	*3000
*1700 - MOCA		
EXITE, LA FIX	COVEX, LA FIX	*3500
*1700 - MOCA		
COVEX, LA FIX	NUBOY, LA FIX	*5000
*1900 - MOCA		

FROM TO MEA

**95.6114 VOR FEDERAL AIRWAY V114 - CONTINUED**

NUBOY, LA FIX	ALEXANDRIA, LA VORTAC	
	W BND	5000
	E BND	2000
ALEXANDRIA, LA VORTAC	*MIKLE, LA FIX	2000
*3000 - MRA		
MIKLE, LA FIX	FIGHTING TIGER, LA VORTAC	2000
FIGHTING TIGER, LA VORTAC	VEILS, LA FIX	2800
VEILS, LA FIX	RESERVE, LA VOR/DME	2000
RESERVE, LA VOR/DME	GULFPORT, MS VORTAC	2000
GULFPORT, MS VORTAC	*MINDO, MS FIX	**6000
*6000 - MRA		
**2000 - GNSS MEA		
MINDO, MS FIX	EATON, MS VORTAC	*6000
*2000 - GNSS MEA		

**95.6115 VOR FEDERAL AIRWAY V115**

CRESTVIEW, FL VORTAC	PIGON, AL FIX	2500
PIGON, AL FIX	*REDDI, AL FIX	2500
*5500 - MRA		
REDDI, AL FIX	MONTGOMERY, AL VORTAC	2500
MONTGOMERY, AL VORTAC	VULCAN, AL VORTAC	3000
VULCAN, AL VORTAC	WILED, AL FIX	3500
WILED, AL FIX	CHOO CHOO, TN VORTAC	4000
CHOO CHOO, TN VORTAC	ETOWA, TN FIX	3000
ETOWA, TN FIX	GROSS, TN FIX	3100
GROSS, TN FIX	VOLUNTEER, TN VORTAC	3000
VOLUNTEER, TN VORTAC	MALIN, TN FIX	4500
MALIN, TN FIX	ROSAR, KY FIX	5000
ROSAR, KY FIX	HAZARD, KY VOR/DME	5200
HAZARD, KY VOR/DME	WHIRL, WV FIX	4000
WHIRL, WV FIX	CHARLESTON, WV VORTAC	3000
CHARLESTON, WV VORTAC	*MORAN, WV FIX	3000
*3500 - MRA		
MORAN, WV FIX	PARKERSBURG, WV VORTAC	3000
PARKERSBURG, WV VORTAC	NEWCOMERSTOWN, OH VOR/DME	3000
NEWCOMERSTOWN, OH VOR/DME	ATWOO, OH FIX	3000
ATWOO, OH FIX	CAPEL, OH FIX	*6000
*3500 - MOCA		
CAPEL, OH FIX	FRANKLIN, PA VOR	3500
FRANKLIN, PA VOR	TIDIOUTE, PA VORTAC	3800
TIDIOUTE, PA VORTAC	JAMESTOWN, NY VOR/DME	*4000
*3400 - MOCA		
JAMESTOWN, NY VOR/DME	LANGS, NY FIX	3900
LANGS, NY FIX	BUFFALO, NY VOR/DME	*11000
*3500 - MOCA		
*5000 - GNSS MEA		

**95.6116 VOR FEDERAL AIRWAY V116**

WILLA, IL FIX	*NEPTS, MI FIX	**4000
*3000 - MRA		
**1800 - MOCA		
NEPTS, MI FIX	KEELER, MI VOR/DME	2400
KEELER, MI VOR/DME	KALAMAZOO, MI VOR/DME	2600
KALAMAZOO, MI VOR/DME	JACKSON, MI VOR/DME	2700
JACKSON, MI VOR/DME	SALEM, MI VORTAC	3000
SALEM, MI VORTAC	WINDSOR, CANADA VOR/DME	**3000
*2400 - MOCA		
#FOR THAT AIRSPACE OVER U.S. TERRITORY.		
WINDSOR, CANADA VOR/DME	OCTAS, CANADA FIX	**5000
*2100 - MOCA		
#FOR THAT AIRSPACE OVER U.S. TERRITORY.		

FROM	TO	MEA
------	----	-----

**95.6116 VOR FEDERAL AIRWAY V116 - CONTINUED**

OCTAS, CANADA FIX *2100 - MOCA	ERRTH, CANADA FIX	*11000
ERRTH, CANADA FIX *1700 - MOCA	U.S. CANADIAN BORDER	*11000
U.S. CANADIAN BORDER *11000 - MRA **1900 - MOCA	*TRACE, OH FIX	**7000
TRACE, OH FIX *2200 - MOCA	ERIE, PA VORTAC	*3000
ERIE, PA VORTAC	BRADFORD, PA VOR/DME	4000
BRADFORD, PA VOR/DME	STONYFORK, PA VOR/DME	4500
STONYFORK, PA VOR/DME	WILKES-BARRE, PA VORTAC	4000
WILKES-BARRE, PA VORTAC	SPARTA, NJ VORTAC	4000

**95.6117 VOR FEDERAL AIRWAY V117**

PARKERSBURG, WV VORTAC	BELLAIRE, OH VOR/DME	3000
BELLAIRE, OH VOR/DME	WISKE, WV FIX	3300

**95.6118 VOR FEDERAL AIRWAY V118**

MEDICINE BOW, WY VOR/DME	LARAMIE, WY VOR/DME	9400
LARAMIE, WY VOR/DME *9900 - MCA SENSE, WY FIX , W BND	*SENSE, WY FIX	11000
SENSE, WY FIX	CHEYENNE, WY VORTAC	8800

**95.6119 VOR FEDERAL AIRWAY V119**

NEWCOMBE, KY VORTAC *5500 - MCA CROUP, OH FIX , NE BND	*CROUP, OH FIX	2800
CROUP, OH FIX	HENDERSON, WV VORTAC	5500
HENDERSON, WV VORTAC *3500 - MRA	*JACEE, WV FIX	2700
JACEE, WV FIX	PARKERSBURG, WV VORTAC	2700
PARKERSBURG, WV VORTAC	ANTIO, OH FIX	3000
ANTIO, OH FIX	INDIAN HEAD, PA VORTAC	5000
INDIAN HEAD, PA VORTAC *4500 - MOCA	QUARY, PA FIX	*5000
QUARY, PA FIX	TALLS, PA FIX	4000
TALLS, PA FIX *3200 - MOCA	CLARION, PA VOR/DME	*3700
CLARION, PA VOR/DME #BRADFORD R-232 UNUSABLE. USE CLARION R-050.	BRADFORD, PA VOR/DME	#4200
BRADFORD, PA VOR/DME *4000 - MOCA	WELLSVILLE, NY VORTAC	*4500
WELLSVILLE, NY VORTAC	BURST, NY FIX	4500
BURST, NY FIX	GENESE0, NY VOR/DME	4000
GENESE0, NY VOR/DME	ROCHESTER, NY VOR/DME	2800

**95.6120 VOR FEDERAL AIRWAY V120**

*SEATTLE, WA VORTAC	TAGOR, WA FIX E BND W BND	**8500 **5000
*6300 - MCA SEATTLE, WA VORTAC , E BND **5000 - MOCA		

FROM	TO	MEA
<b>95.6120 VOR FEDERAL AIRWAY V120 - CONTINUED</b>		
TAGOR, WA FIX *11400 - MOCA	CASHS, WA FIX	*12000
CASHS, WA FIX	*WENATCHEE, WA VOR/DME E BND W BND	**7500 **12000
*8200 - MCA WENATCHEE, WA VOR/DME , W BND **6700 - MOCA		
WENATCHEE, WA VOR/DME	EPHRATA, WA VORTAC	5500
EPHRATA, WA VORTAC	WIPES, WA FIX	4000
WIPES, WA FIX	*SPOKANE, WA VORTAC	5000
*5200 - MCA SPOKANE, WA VORTAC , E BND		
SPOKANE, WA VORTAC	KARPS, ID FIX	*9000
*7600 - MOCA		
KARPS, ID FIX	MULLAN PASS, ID VOR/DME	9100
MULLAN PASS, ID VOR/DME	CHARL, MT FIX	*13000
*9600 - MOCA		
CHARL, MT FIX	*SHIMY, MT FIX	**13000
*7000 - MRA		
*7900 - MCA SHIMY, MT FIX , W BND		
**12100 - MOCA		
SHIMY, MT FIX	GREAT FALLS, MT VORTAC	6800
GREAT FALLS, MT VORTAC	LEWISTOWN, MT VOR/DME	8400
LEWISTOWN, MT VOR/DME	ESTRO, MT FIX	7700
ESTRO, MT FIX	MILES CITY, MT VOR/DME	*9000
*7500 - MOCA		
MILES CITY, MT VOR/DME	DUPREE, SD VORTAC	*10000
*6600 - MOCA		
DUPREE, SD VORTAC	PIERRE, SD VORTAC	*4300
*3700 - MOCA		
PIERRE, SD VORTAC	MITCHELL, SD VOR/DME	*3900
*3400 - MOCA		
MITCHELL, SD VOR/DME	FRYRE, SD FIX	3700
FRYRE, SD FIX	SIoux FALLS, SD VORTAC	3700
SIoux FALLS, SD VORTAC	BILOO, IA FIX	3600
BILOO, IA FIX	*GRUVE, IA FIX	**6800
*8000 - MRA		
**3100 - MOCA		
GRUVE, IA FIX	BANCO, IA FIX	*6800
*3100 - MOCA		
BANCO, IA FIX	MASON CITY, IA VORTAC	3000
MASON CITY, IA VORTAC	*AREDA, IA FIX	3000
*3500 - MRA		
AREDA, IA FIX	*SEATS, IA FIX	3000
*3500 - MRA		
SEATS, IA FIX	WATERLOO, IA VORTAC	3000

**95.6121 VOR FEDERAL AIRWAY V121**

FORT JONES, CA VOR/DME	*BAYTS, OR FIX	**10000
*10000 - MRA		
*9000 - MCA BAYTS, OR FIX , S BND		
**9400 - MOCA		
BAYTS, OR FIX	ROGUE VALLEY, OR VORTAC	*8000
*7500 - MOCA		
ROGUE VALLEY, OR VORTAC	MOURN, OR FIX	7000
MOURN, OR FIX	*ROSEBURG, OR VOR/DME W BND E BND	5500 7000
*5700 - MCA ROSEBURG, OR VOR/DME , E BND		

FROM	TO	MEA
<b>95.6121 VOR FEDERAL AIRWAY V121 - CONTINUED</b>		
ROSEBURG, OR VOR/DME	NORTH BEND, OR VOR/DME	5300
NORTH BEND, OR VOR/DME	*SCOTY, OR FIX	
	NE BND	5000
	SW BND	4200
*5500 - MRA		
SCOTY, OR FIX	*VAUGN, OR FIX	**5000
*7000 - MRA		
**4500 - MOCA		
VAUGN, OR FIX	*EUGENE, OR VORTAC	
	NE BND	4000
	SW BND	5000
*3700 - MCA EUGENE, OR VORTAC , NE BND		
EUGENE, OR VORTAC	DOSEE, OR FIX	
	NE BND	6000
	SW BND	5200
DOSEE, OR FIX	*VIDAS, OR FIX	
	NE BND	8000
	SW BND	6000
*9300 - MCA VIDAS, OR FIX , NE BND		
VIDAS, OR FIX	*WHIFF, OR FIX	
	NE BND	**13000
	SW BND	**9000
*12000 - MCA WHIFF, OR FIX , NE BND		
**7500 - MOCA		
**8000 - GNSS MEA		
WHIFF, OR FIX	SNOKY, OR FIX	*13000
*12300 - MOCA		
SNOKY, OR FIX	*DESCHUTES, OR VORTAC	
	NE BND	8000
	SW BND	13000
*10000 - MCA DESCHUTES, OR VORTAC , SW BND		
DESCHUTES, OR VORTAC	JABOT, OR FIX	
	NE BND	9000
	SW BND	7000
JABOT, OR FIX	KIMBERLY, OR VOR/DME	9000
KIMBERLY, OR VOR/DME	*BAKER CITY, OR VOR/DME	12000
*10000 - MCA BAKER CITY, OR VOR/DME , SW BND		
BAKER CITY, OR VOR/DME	DONNELLY, ID VOR/DME	11000
DONNELLY, ID VOR/DME	SALMON, ID VOR/DME	12000
SALMON, ID VOR/DME	NOSEY, MT FIX	12000
NOSEY, MT FIX	DILLON, MT VOR/DME	
	E BND	*10000
	W BND	*12000
*9100 - MOCA		

**95.6122 VOR FEDERAL AIRWAY V122**

CRESCENT CITY, CA VORTAC	REFIX, CA FIX	
	SW BND	4000
	NE BND	8000
REFIX, CA FIX	OBRIN, CA FIX	
	NE BND	8000
	SW BND	6000
OBRIN, CA FIX	*PAPLE, OR FIX	8000
*10100 - MRA		
PAPLE, OR FIX	GNATS, OR FIX	8000
GNATS, OR FIX	ROGUE VALLEY, OR VORTAC	
	SW BND	8000
	NE BND	5500
ROGUE VALLEY, OR VORTAC	BRUTE, OR FIX	
	E BND	9000
	W BND	5000

FROM	TO	MEA
------	----	-----

**95.6122 VOR FEDERAL AIRWAY V122 - CONTINUED**

BRUTE, OR FIX	LANKS, OR FIX W BND E BND	*6500 *9000
*5800 - MOCA		
LANKS, OR FIX	KLAMATH FALLS, OR VORTAC	*9000
*8500 - MOCA		
KLAMATH FALLS, OR VORTAC	LAKEVIEW, OR VORTAC	9600
LAKEVIEW, OR VORTAC	ROME, OR VOR/DME	12000

**95.6123 VOR FEDERAL AIRWAY V123**

MITCH, MD FIX	SWANN, MD FIX	*7000
*3000 - GNSS MEA		
SWANN, MD FIX	*TACKS, MD FIX	**7000
*7000 - MCA TACKS, MD FIX , W BND		
**4000 - GNSS MEA		
TACKS, MD FIX	WOODSTOWN, NJ VORTAC	*2000
*1500 - MOCA		
WOODSTOWN, NJ VORTAC	ROBBINSVILLE, NJ VORTAC	*3000
*2000 - MOCA		
ROBBINSVILLE, NJ VORTAC	MINKS, NJ FIX	2000
MINKS, NJ FIX	LA GUARDIA, NY VOR/DME	2900
LA GUARDIA, NY VOR/DME	FAMMA, NY FIX	2000
FAMMA, NY FIX	HAARP, CT FIX	3000
HAARP, CT FIX	*RYMES, CT FIX	**5000
*5000 - MRA		
**2000 - MOCA		
**3000 - GNSS MEA		
RYMES, CT FIX	CARMEL, NY VOR/DME	2500
CARMEL, NY VOR/DME	CASSH, NY FIX	3000
CASSH, NY FIX	*WIGAN, NY FIX	3100
*8000 - MCA WIGAN, NY FIX , N BND		
WIGAN, NY FIX	GROUP, NY FIX	*8000
*3000 - GNSS MEA		
GROUP, NY FIX	*ALBANY, NY VORTAC	**6000
*6000 - MCA ALBANY, NY VORTAC , S BND		
**2800 - GNSS MEA		
ALBANY, NY VORTAC	*CAMBRIDGE, NY VOR/DME	#**4000
*4500 - MCA CAMBRIDGE, NY VOR/DME , N BND		
**3000 - MOCA		
#ALB R-067 UNUSABLE.		
CAMBRIDGE, NY VOR/DME	GLENS FALLS, NY VORTAC	4500

**95.6124 VOR FEDERAL AIRWAY V124**

BONHAM, TX VORTAC	PARIS, TX VOR/DME	2400
PARIS, TX VOR/DME	DEENS, AR FIX	*4000
*2000 - MOCA		
DEENS, AR FIX	HOT SPRINGS, AR VOR/DME	*5000
*2700 - MOCA		
HOT SPRINGS, AR VOR/DME	LITTLE ROCK, AR VORTAC	3000
LITTLE ROCK, AR VORTAC	TAFTE, AR FIX	*4000
*1700 - MOCA		
TAFTE, AR FIX	*HILLE, AR FIX	**6000
*6000 - MRA		
**1600 - MOCA		
HILLE, AR FIX	GILMORE, AR VOR/DME	*4000
*1700 - MOCA		



FROM	TO	MEA
------	----	-----

**95.6124 VOR FEDERAL AIRWAY V124 - CONTINUED**

GILMORE, AR VOR/DME *2300 - MOCA	JACKS CREEK, TN VOR/DME	*3000
JACKS CREEK, TN VOR/DME	GRAHAM, TN VORTAC	2600

**95.6125 VOR FEDERAL AIRWAY V125**

CAPE GIRARDEAU, MO VOR/DME	NIKEL, IL FIX	3500
NIKEL, IL FIX *2300 - MOCA	BURCK, IL FIX	*4500
BURCK, IL FIX *2600 - MOCA	ST LOUIS, MO VORTAC	*3500

**95.6126 VOR FEDERAL AIRWAY V126**

BEARZ, IN FIX	HALIE, IN FIX	3000
HALIE, IN FIX *2300 - MOCA	INKEN, IN FIX	*4000
INKEN, IN FIX	GOSHEN, IN VORTAC	2600
GOSHEN, IN VORTAC	BAGEL, IN FIX	2700
BAGEL, IN FIX *2400 - MOCA	EDGE, OH FIX	*3000
EDGE, OH FIX	WATERVILLE, OH VOR/DME	3000
DRYER, OH VOR/DME	JEFFERSON, OH VOR/DME	3000
JEFFERSON, OH VOR/DME	ERIE, PA VORTAC	2700
ERIE, PA VORTAC	BRADFORD, PA VOR/DME	4000
BRADFORD, PA VOR/DME	STONYFORK, PA VOR/DME	4500

**95.6127 VOR FEDERAL AIRWAY V127**

BRADFORD, IL VORTAC *3300 - MRA	*WYNET, IL FIX	2700
WYNET, IL FIX	POLO, IL VOR/DME	2600
POLO, IL VOR/DME	ROCKFORD, IL VOR/DME	2700

**95.6128 VOR FEDERAL AIRWAY V128**

JANESVILLE, WI VOR/DME	ROCKFORD, IL VOR/DME	2700
ROCKFORD, IL VOR/DME	KELSI, IL FIX	2700
KELSI, IL FIX	SMARS, IL FIX	3000
SMARS, IL FIX	KANKAKEE, IL VOR/DME	2700
KANKAKEE, IL VOR/DME	KENLA, IL FIX	2400
KENLA, IL FIX	VAGES, IN FIX	2600
VAGES, IN FIX *4000 - MRA **2300 - MOCA	*POTES, IN FIX	**4000
POTES, IN FIX *2300 - MOCA	JAKKS, IN FIX	*4000
JAKKS, IN FIX	BRICKYARD, IN VORTAC	2700
BRICKYARD, IN VORTAC	DECEE, IN FIX	2600
DECEE, IN FIX	CINCINNATI, KY VORTAC	2800
CINCINNATI, KY VORTAC	CALIF, KY FIX	2600
CALIF, KY FIX	YORK, KY VORTAC	4000
YORK, KY VORTAC *2300 - MOCA	CROUP, OH FIX	*3300
CROUP, OH FIX	RULEY, WV FIX	3200
RULEY, WV FIX	CHARLESTON, WV VORTAC	3600

FROM	TO	MEA
<b>95.6128 VOR FEDERAL AIRWAY V128 - CONTINUED</b>		
CHARLESTON, WV VORTAC	SWIFT, WV FIX	3400
SWIFT, WV FIX	BITES, WV FIX	*5000
*4400 - MOCA		
BITES, WV FIX	VELLI, WV FIX	7000
VELLI, WV FIX	BOIER, WV FIX	*8000
*7100 - MOCA		
*7100 - GNSS MEA		
BOIER, WV FIX	LURAY, VA FIX	*10000
*6900 - MOCA		
*6900 - GNSS MEA		
LURAY, VA FIX	CASANOVA, VA VORTAC	6300

**95.6129 VOR FEDERAL AIRWAY V129**

SPINNER, IL VORTAC	PEORIA, IL VORTAC	2500
PEORIA, IL VORTAC	GENSO, IL FIX	2600
GENSO, IL FIX	DAVENPORT, IA VORTAC	3000
DAVENPORT, IA VORTAC	DUBUQUE, IA VORTAC	2900
DUBUQUE, IA VORTAC	QUEST, WI FIX	*3100
*2600 - MOCA		
QUEST, WI FIX	NODINE, MN VORTAC	3100
NODINE, MN VORTAC	EAU CLAIRE, WI VORTAC	3000
EAU CLAIRE, WI VORTAC	DULUTH, MN VORTAC	*4000
*3100 - MOCA		
DULUTH, MN VORTAC	HIBBING, MN VOR/DME	3300
HIBBING, MN VOR/DME	INTERNATIONAL FALLS, MN VORTAC	*3600
*3100 - MOCA		
INTERNATIONAL FALLS, MN VORTAC	U.S. CANADIAN BORDER	2500

**95.6130 VOR FEDERAL AIRWAY V130**

NORWICH, CT VOR/DME	MINNK, RI FIX	2300
MINNK, RI FIX	FALMA, RI FIX	*3000
*1600 - MOCA		
FALMA, RI FIX	MARTHAS VINEYARD, MA VOR/DME	3000

**95.6131 VOR FEDERAL AIRWAY V131**

OKMULGEE, OK VOR/DME	TULSA, OK VORTAC	3200
TULSA, OK VORTAC	TYROE, KS FIX	3000
TYROE, KS FIX	CHANUTE, KS VOR/DME	2800
CHANUTE, KS VOR/DME	TOPEKA, KS VORTAC	2900

**95.6132 VOR FEDERAL AIRWAY V132**

MEDICINE BOW, WY VOR/DME	MOIST, WY FIX	9500
MOIST, WY FIX	CHEYENNE, WY VORTAC	9000
CHEYENNE, WY VORTAC	RAYME, CO FIX	8500
RAYME, CO FIX	AKRON, CO VOR/DME	6800
AKRON, CO VOR/DME	GOODLAND, KS VORTAC	6400
GOODLAND, KS VORTAC	ORION, KS FIX	5700
ORION, KS FIX	*RANSO, KS FIX	**10000
*10000 - MRA		
**4200 - MOCA		

FROM	TO	MEA
------	----	-----

**95.6132 VOR FEDERAL AIRWAY V132 - CONTINUED**

RANSO, KS FIX *4400 - MOCA	DISKS, KS FIX	*10000
DISKS, KS FIX *5000 - MRA **3300 - MOCA	*SPELT, KS FIX	**5000
SPELT, KS FIX	HUTCHINSON, KS VOR/DME	3200
HUTCHINSON, KS VOR/DME WAIVE, KS FIX *5000 - MRA *5000 - MCA FLOSS, KS FIX , SE BND	WAIVE, KS FIX *FLOSS, KS FIX	4000 3300
FLOSS, KS FIX *2800 - MOCA	CHANUTE, KS VOR/DME	*5000
CHANUTE, KS VOR/DME	NALLY, KS FIX	2800
NALLY, KS FIX	NASHE, MO FIX	2700
NASHE, MO FIX	SPRINGFIELD, MO VORTAC	3000
SPRINGFIELD, MO VORTAC	FORNEY, MO VOR	3100
FORNEY, MO VOR	LENOX, MO FIX	3000

**95.6133 VOR FEDERAL AIRWAY V133**

LINCO, NC FIX	BARRETTS MOUNTAIN, NC VOR/DME	4000
BARRETTS MOUNTAIN, NC VOR/DME	MULBE, NC FIX	5400
MULBE, NC FIX	STOVE, VA FIX	7200
STOVE, VA FIX *7000 - MOCA *7000 - GNSS MEA	PINEE, WV FIX	*13000
PINEE, WV FIX *5000 - MOCA *5000 - GNSS MEA	CHARLESTON, WV VORTAC	*7000
CHARLESTON, WV VORTAC	ZANESVILLE, OH VOR/DME	3000
ZANESVILLE, OH VOR/DME	TIVERTON, OH VOR/DME	3000
TIVERTON, OH VOR/DME	MANSFIELD, OH VORTAC	3000
SALEM, MI VORTAC	SAGINAW, MI VOR/DME	3000
SAGINAW, MI VOR/DME	WHIPP, MI FIX	2400
WHIPP, MI FIX *5000 - MRA **2800 - MOCA	*LADIN, MI FIX	**5000
LADIN, MI FIX *2800 - MOCA	TRAVERSE CITY, MI VOR/DME	*5000
TRAVERSE CITY, MI VOR/DME	ESCANABA, MI VOR/DME	5000
ESCANABA, MI VOR/DME	SAWYER, MI VOR/DME	2800
SAWYER, MI VOR/DME *3400 - MOCA	HOUGHTON, MI VOR/DME	*4500
HOUGHTON, MI VOR/DME *2500 - MOCA	U.S. CANADIAN BORDER	*3100
U.S. CANADIAN BORDER	U.S. CANADIAN BORDER	#2800
#FOR THAT AIRSPACE OVER U.S. TERRITORY.		
U.S. CANADIAN BORDER	INTERNATIONAL FALLS, MN VORTAC	*3000
*2500 - MOCA		
INTERNATIONAL FALLS, MN VORTAC *2800 - MOCA #FOR THAT AIRSPACE OVER U.S. TERRITORY.	RED LAKE, CANADA VOR/DME	**6500

FROM TO MEA

**95.6134 VOR FEDERAL AIRWAY V134**

*FAIRFIELD, UT VORTAC *10800 - MCA FAIRFIELD, UT VORTAC , E BND #MEA IS ESTABLISHED WITH A GAP IN NAVIGATION SIGNAL COVERAGE.	CARBON, UT VOR/DME	#13000
*CARBON, UT VOR/DME	GRAND JUNCTION, CO VOR/DME W BND	11900
*10200 - MCA CARBON, UT VOR/DME , W BND		
GRAND JUNCTION, CO VOR/DME	*PACES, CO FIX	11500
*13000 - MRA		
PACES, CO FIX	SLOLM, CO FIX	#13000
#MTA V134 NE TO V220 NW 12900		
SLOLM, CO FIX	*GLENO, CO FIX	14000
*16000 - MRA		
GLENO, CO FIX	RED TABLE, CO VOR/DME	14000
RED TABLE, CO VOR/DME	HERLS, CO FIX E BND W BND	16000 14000
HERLS, CO FIX	*FUNDS, CO FIX	16000
*16500 - MRA		
FUNDS, CO FIX	BREWS, CO FIX	16500
BREWS, CO FIX	*FALCON, CO VORTAC W BND E BND	16500 10000
*11600 - MCA FALCON, CO VORTAC , W BND		

**95.6135 VOR FEDERAL AIRWAY V135**

SAYUL, CA FIX *2700 - MOCA	BARD, AZ VORTAC	*4000
BARD, AZ VORTAC *3900 - MOCA	BLYTHE, CA VORTAC	*5000
BLYTHE, CA VORTAC	PARKER, CA VORTAC	5400
PARKER, CA VORTAC	NEEDLES, CA VORTAC	6000
NEEDLES, CA VORTAC	*GOFFS, CA VORTAC NW BND SE BND	8000 6300
*8600 - MCA GOFFS, CA VORTAC , NW BND		
GOFFS, CA VORTAC	*WHIGG, CA FIX	**12000
*12000 - MRA		
**9500 - MOCA		
WHIGG, CA FIX	CLARR, CA FIX	*12000
*9900 - MOCA		
CLARR, CA FIX	*HIDEN, CA FIX	**12000
*14000 - MRA		
**8500 - MOCA		
HIDEN, CA FIX	BEATTY, NV VORTAC NW BND SE BND	*11000 *12000
*8400 - MOCA		
BEATTY, NV VORTAC	TEZUM, NV FIX	*11000
*9600 - MOCA		
TEZUM, NV FIX	TONOPAH, NV VORTAC	11000

**95.6136 VOR FEDERAL AIRWAY V136**

HINCH MOUNTAIN, TN VORTAC	SWELL, TN FIX	5000
SWELL, TN FIX	VOLUNTEER, TN VORTAC	3000
VOLUNTEER, TN VORTAC	AUBRY, TN FIX	5000
AUBRY, TN FIX	*PITTE, TN FIX	6000
*7000 - MCA PITTE, TN FIX , E BND		

FROM TO MEA

**95.6136 VOR FEDERAL AIRWAY V136 - CONTINUED**

PITTE, TN FIX	SNOWBIRD, TN VORTAC	7000
SNOWBIRD, TN VORTAC	AFTEN, TN FIX	7000
AFTEN, TN FIX	HOLSTON MOUNTAIN, TN VORTAC	6000
HOLSTON MOUNTAIN, TN VORTAC	DAMAS, TN FIX	6000
DAMAS, TN FIX	STOVE, VA FIX	7500
STOVE, VA FIX	SPEEL, VA FIX	6000
SPEEL, VA FIX	PULASKI, VA VORTAC	5400
PULASKI, VA VORTAC	PIGGS, VA FIX	5500
PIGGS, VA FIX	DUNCE, VA FIX	3500
DUNCE, VA FIX	SOUTH BOSTON, VA VORTAC	2800
SOUTH BOSTON, VA VORTAC	*ALDAN, NC FIX	2600
*3000 - MRA		
ALDAN, NC FIX	RALEIGH/DURHAM, NC VORTAC	2600
RALEIGH/DURHAM, NC VORTAC	LANHO, NC FIX	3000
LANHO, NC FIX	FAYETTEVILLE, NC VOR/DME	2000
FAYETTEVILLE, NC VOR/DME	GRAND STRAND, SC VORTAC	*3000
*2100 - MOCA		

**95.6137 VOR FEDERAL AIRWAY V137**

NOVOS, CA FIX	IMPERIAL, CA VORTAC	*3000
*1900 - MOCA		
IMPERIAL, CA VORTAC	*BRAWL, CA FIX	**3700
*4500 - MRA		
**2300 - MOCA		
BRAWL, CA FIX	HENOM, CA FIX	3700
HENOM, CA FIX	THERMAL, CA VORTAC	3900
THERMAL, CA VORTAC	*PALM SPRINGS, CA VORTAC	4000
*11200 - MCA PALM SPRINGS, CA VORTAC , NW BND		
PALM SPRINGS, CA VORTAC	*WHETO, CA FIX	
	NW BND	**12000
	SE BND	**7000
*12400 - MCA WHETO, CA FIX , NW BND		
**6000 - MOCA		
WHETO, CA FIX	MORON, CA FIX	
	SE BND	12000
	NW BND	13500
MORON, CA FIX	*ARRAN, CA FIX	13500
*12000 - MCA ARRAN, CA FIX , E BND		
ARRAN, CA FIX	*PALMDALE, CA VORTAC	10700
*7000 - MCA PALMDALE, CA VORTAC , E BND		
PALMDALE, CA VORTAC	VICKY, CA FIX	*8000
*5800 - MOCA		
VICKY, CA FIX	JEFFY, CA FIX	
	E BND	8000
	W BND	9000
JEFFY, CA FIX	GORMAN, CA VORTAC	
	E BND	8000
	W BND	10100
GORMAN, CA VORTAC	*TAFTO, CA FIX	10000
*9000 - MCA TAFTO, CA FIX , SE BND		
TAFTO, CA FIX	AVENAL, CA VORTAC	
	SE BND	5500
	NW BND	4500
AVENAL, CA VORTAC	PRIEST, CA VOR	6500
PRIEST, CA VOR	SALINAS, CA VORTAC	6000

FROM TO MEA

**95.6138 VOR FEDERAL AIRWAY V138**

RIVERTON, WY VOR/DME	HUNTZ, WY FIX	9000
HUNTZ, WY FIX	MEDICINE BOW, WY VOR/DME	11200
MEDICINE BOW, WY VOR/DME	MILKY, WY FIX	10600
MILKY, WY FIX	CHEYENNE, WY VORTAC	9200
CHEYENNE, WY VORTAC	PIETY, WY FIX	8000
PIETY, WY FIX	SIDNEY, NE VORTAC	7600
GRAND ISLAND, NE VORTAC	BRADY, NE FIX	3600
BRADY, NE FIX	GAMBL, NE FIX	4100
GAMBL, NE FIX	LINCOLN, NE VORTAC	3300
LINCOLN, NE VORTAC	OMAHA, IA VORTAC	4000
OMAHA, IA VORTAC	*MADUP, IA FIX	**4500
*5500 - MRA		
**3000 - MOCA		
*3000 - GNSS MEA		
MADUP, IA FIX	FORT DODGE, IA VORTAC	*3900
*2900 - MOCA		
*3000 - GNSS MEA		
FORT DODGE, IA VORTAC	MASON CITY, IA VORTAC	3000
MASON CITY, IA VORTAC	WAUKON, IA VORTAC	3000

**95.6139 VOR FEDERAL AIRWAY V139**

FLORENCE, SC VORTAC	MOKKA, NC FIX	2000
MOKKA, NC FIX	WILMINGTON, NC VORTAC	**8000
*2100 - MOCA		
*2100 - GNSS MEA		
#WILMINGTON R-273 UNUSABLE. USE FLORENCE R-088		
WILMINGTON, NC VORTAC	NEW BERN, NC VOR/DME	**6000
*1800 - MOCA		
*2000 - GNSS MEA		
#WILMINGTON R-050 UNUSABLE. USE NEW BERN R-232		
NEW BERN, NC VOR/DME	PEARS, NC FIX	
	S BND	*4000
	N BND	*6000
*1800 - MOCA		
*2000 - GNSS MEA		
PEARS, NC FIX	SUNNS, NC FIX	*6000
*2100 - MOCA		
*2100 - GNSS MEA		
SUNNS, NC FIX	NORFOLK, VA VORTAC	
	NE BND	*2500
	SW BND	*4800
*1600 - MOCA		
*2000 - GNSS MEA		
NORFOLK, VA VORTAC	CAPE CHARLES, VA VORTAC	*2500
*1800 - MOCA		
CAPE CHARLES, VA VORTAC	*DUNFE, VA FIX	
	NE BND	**4000
	SSW BND	**2000
*7000 - MRA		
**1600 - MOCA		
DUNFE, VA FIX	SNOW HILL, MD VORTAC	*4000
*1600 - MOCA		
SNOW HILL, MD VORTAC	CBEAV, MD FIX	2000
CBEAV, MD FIX	SEA ISLE, NJ VORTAC	*2500
*1700 - MOCA		
SEA ISLE, NJ VORTAC	AVALO, NJ FIX	*4500
*4000 - GNSS MEA		
AVALO, NJ FIX	HARBO, NJ FIX	*6000
*4000 - GNSS MEA		

FROM TO MEA

**95.6139 VOR FEDERAL AIRWAY V139 - CONTINUED**

HARBO, NJ FIX *6000 - MRA **3000 - GNSS MEA	*DRIFT, NJ FIX	**7500
DRIFT, NJ FIX *3000 - GNSS MEA	MANTA, NJ FIX	*12000
MANTA, NJ FIX *2000 - MOCA *3000 - GNSS MEA	PLUME, NJ FIX	*7000
PLUME, NJ FIX *5000 - MRA **3000 - MOCA **3000 - GNSS MEA	*KOPPY, NY FIX	**4000
KOPPY, NY FIX *3000 - MOCA *3000 - GNSS MEA	BEADS, NY FIX	*4000
BEADS, NY FIX *1600 - MOCA	HAMPTON, NY VORTAC	*2500
HAMPTON, NY VORTAC PROVIDENCE, RI VORTAC *2000 - GNSS MEA	PROVIDENCE, RI VORTAC INNDY, MA FIX	2000 *3000
INNDY, MA FIX *6000 - MRA	*TONNI, MA FIX	6000
TONNI, MA FIX *4000 - GNSS MEA	SEEDY, NH FIX	*5000
SEEDY, NH FIX *1800 - MOCA	KENNEBUNK, ME VOR/DME	*2500

**95.6140 VOR FEDERAL AIRWAY V140**

PANHANDLE, TX VORTAC *5000 - MOCA	ZESUS, TX FIX	*5800
ZESUS, TX FIX  *4500 - MOCA	SAYRE, OK VORTAC E BND W BND	*5000 *5800
SAYRE, OK VORTAC ODINS, OK FIX *3100 - MOCA	ODINS, OK FIX KINGFISHER, OK VORTAC	4000 *3500
KINGFISHER, OK VORTAC LASTS, OK FIX *3100 - MOCA	LASTS, OK FIX IBAAH, OK FIX	3000 *4500
IBAAH, OK FIX TULSA, OK VORTAC *2900 - MRA	TULSA, OK VORTAC *PRYOR, OK FIX	3300 2700
PRYOR, OK FIX *2800 - MOCA	RAZORBACK, AR VORTAC	*3400
RAZORBACK, AR VORTAC *2900 - MOCA	SPRAY, AR FIX	*3400
SPRAY, AR FIX *3500 - MOCA	HARRISON, AR VOR/DME	*4000
HARRISON, AR VOR/DME VILLO, AR FIX	VILLO, AR FIX WALNUT RIDGE, AR VORTAC W BND E BND	3000 3000 2500
WALNUT RIDGE, AR VORTAC HELMS, MO FIX DYERSBURG, TN VORTAC *2300 - MOCA	HELMS, MO FIX DYERSBURG, TN VORTAC GOSHN, TN FIX	2400 2000 *3500
GOSHN, TN FIX	NASHVILLE, TN VORTAC	3000

FROM TO MEA

**95.6140 VOR FEDERAL AIRWAY V140 - CONTINUED**

NASHVILLE, TN VORTAC *6500 - MRA **2400 - MOCA	*LENON, TN FIX	**3000
LENON, TN FIX *2400 - MOCA	HARME, TN FIX	*3000
HARME, TN FIX	LIVINGSTON, TN VORTAC	3200
LIVINGSTON, TN VORTAC	LONDON, KY VORTAC	3900
LONDON, KY VORTAC	HAZARD, KY VOR/DME	4000
HAZARD, KY VOR/DME *4200 - MOCA	STACY, VA FIX	*5000
*4200 - GNSS MEA		
STACY, VA FIX *13000 - MRA	*KENYA, WV FIX	5000
KENYA, WV FIX	BLUEFIELD, WV VORTAC	5400
BLUEFIELD, WV VORTAC	OBERS, WV FIX	5600
OBERS, WV FIX	MONTEBELLO, VA VOR/DME	6000
MONTEBELLO, VA VOR/DME	HOODE, VA FIX	6100
HOODE, VA FIX	CASANOVA, VA VORTAC	3200

**95.6141 VOR FEDERAL AIRWAY V141**

NANTUCKET, MA VOR/DME	GAILS, MA FIX	1700
GAILS, MA FIX *2500 - MRA **2000 - MOCA	*CELTS, MA FIX	**3000
CELTS, MA FIX	BOSTON, MA VOR/DME	2000
MANCHESTER, NH VOR/DME *2000 - MOCA	CONCORD, NH VORTAC	*2900
CONCORD, NH VORTAC *4400 - MOCA	KELLI, NH FIX	*5000
KELLI, NH FIX *3600 - MOCA	LEBANON, NH VOR/DME	*4000
LEBANON, NH VOR/DME *4000 - MOCA	RUCKY, VT FIX	*6000
RUCKY, VT FIX	*BURLINGTON, VT VOR/DME	6300
*4000 - MCA BURLINGTON, VT VOR/DME , SE BND		
BURLINGTON, VT VOR/DME *5100 - MOCA	BUGSY, NY FIX	#*9000
*5500 - GNSS MEA		
#MASSENA R-129 UNSABLE USE BURLINGTON R-311		
BUGSY, NY FIX *4000 - MOCA	MASSENA, NY VORTAC	#*9000
*4000 - GNSS MEA		
#MASSENA R-129 UNUSABLE USE BURLINGTON R-311		

**95.6142 VOR FEDERAL AIRWAY V142**

*TWIN FALLS, ID VORTAC	MURTH, ID FIX E BND W BND	13000 7800
*12000 - MCA TWIN FALLS, ID VORTAC , E BND		
MURTH, ID FIX	OCLEY, ID FIX E BND W BND	15000 9500
OCLEY, ID FIX	*SHEAR, UT FIX	**16500
*16500 - MCA SHEAR, UT FIX , W BND		
**12400 - MOCA		



FROM TO MEA

**95.6142 VOR FEDERAL AIRWAY V142 - CONTINUED**

SHEAR, UT FIX	*MALAD CITY, ID VOR/DME SW BND NE BND	11000 10000
*13500 - MCA MALAD CITY, ID VOR/DME , SW BND		
MALAD CITY, ID VOR/DME	*ORNEY, UT FIX	10400
*11200 - MCA ORNEY, UT FIX , E BND		
ORNEY, UT FIX	FORT BRIDGER, WY VOR/DME	12200
FORT BRIDGER, WY VOR/DME	ROCK SPRINGS, WY VOR/DME	10000

**95.6143 VOR FEDERAL AIRWAY V143**

GIZMO, NC FIX	GREENSBORO, NC VORTAC	3000
GREENSBORO, NC VORTAC	LEAKS, NC FIX	3000
LEAKS, NC FIX	LYNCHBURG, VA VORTAC	3000
LYNCHBURG, VA VORTAC	*ELLON, VA FIX N BND S BND	5000 3200
*4100 - MCA ELLON, VA FIX , N BND		
ELLON, VA FIX	*CLYFF, VA FIX	4600
*6000 - MCA CLYFF, VA FIX , N BND		
CLYFF, VA FIX	MONTEBELLO, VA VOR/DME	6400
MONTEBELLO, VA VOR/DME	LURAY, VA FIX	6000
LURAY, VA FIX	*KERRE, VA FIX	**6000
*7000 - MRA		
**5000 - MOCA		
KERRE, VA FIX	MARTINSBURG, WV VORTAC	*6000
*5000 - MOCA		
MARTINSBURG, WV VORTAC	HYPER, MD FIX	*5000
*3900 - MOCA		
HYPER, MD FIX	BINNS, PA FIX	4000
BINNS, PA FIX	*SUEDE, PA FIX	4500
*4500 - MRA		
SUEDE, PA FIX	*DELRO, PA FIX	4500
*10000 - MRA		
DELRO, PA FIX	LANCASTER, PA VORTAC	3000
LANCASTER, PA VORTAC	POTTSTOWN, PA VORTAC	4500
POTTSTOWN, PA VORTAC	YARDLEY, PA VOR/DME	*6900
*4000 - GNSS MEA		

**95.6144 VOR FEDERAL AIRWAY V144**

BRADFORD, IL VORTAC	KANKAKEE, IL VOR/DME	2700
KANKAKEE, IL VOR/DME	RODNY, IN FIX	2400
RODNY, IN FIX	MAPPS, IN FIX	*3000
*2200 - MOCA		
MAPPS, IN FIX	CLEFT, IN FIX	*4000
*2400 - MOCA		
CLEFT, IN FIX	FORT WAYNE, IN VORTAC	2800
FORT WAYNE, IN VORTAC	BUZZI, OH FIX	*6000
*3000 - MOCA		
BUZZI, OH FIX	APPLETON, OH VORTAC	*4000
*2600 - MOCA		
APPLETON, OH VORTAC	ZANESVILLE, OH VOR/DME	3000
ZANESVILLE, OH VOR/DME	BEALL, OH FIX	3000
BEALL, OH FIX	MORGANTOWN, WV VORTAC	4000
MORGANTOWN, WV VORTAC	KESSEL, WV VOR/DME	5700
KESSEL, WV VOR/DME	LINDEN, VA VORTAC	5500

FROM	TO	MEA
<b>95.6145 VOR FEDERAL AIRWAY V145</b>		
UTICA, NY VORTAC	WEEPY, NY FIX	3400
WEEPY, NY FIX	FLOOR, NY FIX	*3000
*2200 - MOCA		
FLOOR, NY FIX	WATERTOWN, NY VORTAC	3000
WATERTOWN, NY VORTAC	U.S. CANADIAN BORDER	*3000
*1800 - MOCA		
<b>95.6146 VOR FEDERAL AIRWAY V146</b>		
ALBANY, NY VORTAC	CHESTER, MA VOR/DME	4100
CHESTER, MA VOR/DME	BARNES, MA VORTAC	*4000
*3200 - MOCA		
BARNES, MA VORTAC	PUTNAM, CT VOR/DME	*3000
*2500 - MOCA		
PUTNAM, CT VOR/DME	PROVIDENCE, RI VORTAC	*3000
*2100 - MOCA		
PROVIDENCE, RI VORTAC	MARTHAS VINEYARD, MA VOR/DME	2000
MARTHAS VINEYARD, MA VOR/DME	NANTUCKET, MA VOR/DME	2000
<b>95.6147 VOR FEDERAL AIRWAY V147</b>		
YARDLEY, PA VOR/DME	EAST TEXAS, PA VOR/DME	2500
EAST TEXAS, PA VOR/DME	SLATT, PA FIX	4000
SLATT, PA FIX	WILKES-BARRE, PA VORTAC	4000
WILKES-BARRE, PA VORTAC	ELMIRA, NY VOR/DME	4000
ELMIRA, NY VOR/DME	GENESE, NY VOR/DME	4000
GENESE, NY VOR/DME	ROCHESTER, NY VOR/DME	2800
<b>95.6148 VOR FEDERAL AIRWAY V148</b>		
FALCON, CO VORTAC	*LIMEX, CO FIX	8500
*10000 - MRA		
LIMEX, CO FIX	THURMAN, CO VORTAC	7500
THURMAN, CO VORTAC	MCJEF, NE FIX	*7000
*6500 - MOCA		
MCJEF, NE FIX	HAYES CENTER, NE VORTAC	*7000
*5600 - MOCA		
HAYES CENTER, NE VORTAC	NORTH PLATTE, NE VORTAC	*4900
*4500 - MOCA		
NORTH PLATTE, NE VORTAC	O'NEILL, NE VORTAC	*5400
*4400 - MOCA		
O'NEILL, NE VORTAC	TYNDA, SD FIX	*4000
*3500 - MOCA		
TYNDA, SD FIX	DOLTS, SD FIX	*4000
*3200 - MOCA		
DOLTS, SD FIX	SIOUX FALLS, SD VORTAC	3400
SIOUX FALLS, SD VORTAC	REDWOOD FALLS, MN VOR/DME	3700
REDWOOD FALLS, MN VOR/DME	MAYER, MN FIX	2800
MAYER, MN FIX	GOPHER, MN VORTAC	3000
GOPHER, MN VORTAC	ALEEN, WI FIX	*5000
*2700 - MOCA		
ALEEN, WI FIX	HAYWARD, WI VOR/DME	*10000
*2800 - MOCA		
HAYWARD, WI VOR/DME	IRONWOOD, MI VORTAC	*10000
*3000 - MOCA		
IRONWOOD, MI VORTAC	HOUGHTON, MI VOR/DME	*3700
*3100 - MOCA		

FROM	TO	MEA
------	----	-----

**95.6149 VOR FEDERAL AIRWAY V149**

ALLENTOWN, PA VORTAC *4000 - MOCA	BINGHAMTON, NY VORTAC	*5000
--------------------------------------	-----------------------	-------

**95.6150 VOR FEDERAL AIRWAY V150**

SAN FRANCISCO, CA VOR/DME	SUTRO, CA FIX	3500
SUTRO, CA FIX	GOBBS, CA FIX	3000
GOBBS, CA FIX	SAUSALITO, CA VORTAC	4000
SAUSALITO, CA VORTAC	COMMO, CA FIX	4000
COMMO, CA FIX	REBAS, CA FIX	4000
	SW BND	4000
	NE BND	3000
REBAS, CA FIX	EMBER, CA FIX	3000
EMBER, CA FIX	SACRAMENTO, CA VORTAC	2000
	NE BND	3000
	SW BND	3000

**95.6151 VOR FEDERAL AIRWAY V151**

GAILS, MA FIX *2000 - GNSS MEA	PROVIDENCE, RI VORTAC	*3000
PROVIDENCE, RI VORTAC *2100 - MOCA	PUTNAM, CT VOR/DME	*3000
PUTNAM, CT VOR/DME	GARDNER, MA VOR/DME	3000
GARDNER, MA VOR/DME	KEENE, NH VORTAC	3600
KEENE, NH VORTAC	STRUM, NH FIX	3600
STRUM, NH FIX *6000 - MRA	*UNKER, NH FIX	6000
UNKER, NH FIX	MCADM, NH FIX	4500
MCADM, NH FIX *3500 - MOCA	LEBANON, NH VOR/DME	*4000
LEBANON, NH VOR/DME *3600 - MOCA	ZIECH, VT FIX	*4000
ZIECH, VT FIX *3900 - MOCA	MONTPELIER, VT VOR/DME	*4400
MONTPELIER, VT VOR/DME *5000 - MCA BURLINGTON, VT VOR/DME , SE BND	*BURLINGTON, VT VOR/DME	6300

**95.6152 VOR FEDERAL AIRWAY V152**

ST PETERSBURG, FL VORTAC *2500 - MOCA *2500 - GNSS MEA	JENSN, FL FIX	*4000
KIZER, FL FIX	ORMOND BEACH, FL VORTAC	*3600
	NE BND	*5000
	SW BND	*5000
*2800 - MOCA		

**95.6154 VOR FEDERAL AIRWAY V154**

ROME, GA VORTAC *3400 - MOCA	MACON, GA VORTAC	*4000 MAA - 7000
MACON, GA VORTAC #MACON R-099 UNUSABLE USE DUBLIN R-286	DUBLIN, GA VORTAC	#2300

FROM	TO	MEA
<b>95.6154 VOR FEDERAL AIRWAY V154 – CONTINUED</b>		
DUBLIN, GA VORTAC #UNUSABLE	OCONE, GA FIX	#
OCONE, GA FIX #UNUSABLE	LOTTTS, GA FIX	#
LOTTTS, GA FIX *1800 – MOCA	SAVANNAH, GA VORTAC	*3000
<b>95.6155 VOR FEDERAL AIRWAY V155</b>		
COLUMBUS, GA VORTAC GRANT, GA FIX *2500 - MOCA *2500 - GNSS MEA	GRANT, GA FIX SMARR, GA FIX	2800 *4000
SMARR, GA FIX *2500 - MOCA *2500 - GNSS MEA	SINCA, GA FIX	*4500
SINCA, GA FIX *2400 - MOCA *2400 - GNSS MEA	BEYLO, GA FIX	*5000
BEYLO, GA FIX *2100 - MOCA	COLLIERS, SC VORTAC	*3000
COLLIERS, SC VORTAC *4000 - MRA	*WIDER, SC FIX	2500
WIDER, SC FIX *4000 - MRA	*BLOTS, SC FIX	2500
BLOTS, SC FIX CHESTERFIELD, SC VOR/DME LILLS, NC FIX *2000 - MOCA *2400 - GNSS MEA	CHESTERFIELD, SC VOR/DME LILLS, NC FIX SANDHILLS, NC VORTAC	2300 2300 *8000
SANDHILLS, NC VORTAC RALEIGH/DURHAM, NC VORTAC WIPER, NC FIX *2000 - MOCA *2300 - GNSS MEA #LAWRENCEVILLE R-042 UNUSABLE	RALEIGH/DURHAM, NC VORTAC WIPER, NC FIX LAWRENCEVILLE, VA VORTAC	2500 2300 #*9000
LAWRENCEVILLE, VA VORTAC *5000 - MRA **2000 - GNSS MEA #LAWRENCEVILLE R-042 UNUSABLE USE RICHMOND R-223	*MANGE, VA FIX	#**4000
MANGE, VA FIX *1800 - MOCA *2000 - GNSS MEA	FLAT ROCK, VA VORTAC	*5000
FLAT ROCK, VA VORTAC FALKO, VA FIX *1700 - MOCA *2000 - GNSS MEA	FALKO, VA FIX BROOKE, VA VORTAC	2000 *6000
<b>95.6156 VOR FEDERAL AIRWAY V156</b>		
CEDAR RAPIDS, IA VOR/DME MOSCO, IA FIX MOLINE, IL VORTAC BRADFORD, IL VORTAC PEOTONE, IL VORTAC LUCIT, IN FIX *2400 - MOCA	MOSCO, IA FIX MOLINE, IL VORTAC BRADFORD, IL VORTAC PEOTONE, IL VORTAC LUCIT, IN FIX MAPPS, IN FIX	3200 2600 2800 2700 2500 *4000
MAPPS, IN FIX *2200 - MOCA	KNOX, IN VOR/DME	*3000
KNOX, IN VOR/DME GIPPER, MI VORTAC	GIPPER, MI VORTAC KALAMAZOO, MI VOR/DME	2600 3000

FROM	TO	MEA
<b>95.6157 VOR FEDERAL AIRWAY V157</b>		
KEY WEST, FL VORTAC *1400 - MOCA *3000 - GNSS MEA	DVALL, FL FIX	*5000
DVALL, FL FIX *5700 - MRA **1300 - MOCA **3000 - GNSS MEA	*FAMIN, FL FIX	**5000
FAMIN, FL FIX *1600 - MOCA *3000 - GNSS MEA	DOLPHIN, FL VORTAC	*5000
DOLPHIN, FL VORTAC *1500 - MOCA	THNDR, FL FIX	*3000
THNDR, FL FIX *1600 - MOCA	LA BELLE, FL VORTAC	*3000
LA BELLE, FL VORTAC *1500 - MOCA	RINSE, FL FIX	*2000
RINSE, FL FIX	LAKELAND, FL VORTAC	2300
LAKELAND, FL VORTAC	OCALA, FL VORTAC	2000
OCALA, FL VORTAC	TAYLOR, FL VORTAC	2000
TAYLOR, FL VORTAC	WAYCROSS, GA VORTAC	2300
WAYCROSS, GA VORTAC #ALMA R-189 UNUSABLE USE WAYCROSS R-009.	ALMA, GA VORTAC	#2000
ALMA, GA VORTAC *6000 - MRA **1800 - MOCA **2000 - GNSS MEA	*LOTT, GA FIX	**10000
LOTT, GA FIX *1700 - MOCA	ALLENDALE, SC VOR	*9000
ALLENDALE, SC VOR *2000 - GNSS MEA	VANCE, SC VORTAC	*6000
VANCE, SC VORTAC *2000 - GNSS MEA #VANCE R-047 TO COP UNUSABLE BLO FL180 EXCEPT FOR AIRCRAFT EQUIPPED WITH SUITABLE RNAV.	FLORENCE, SC VORTAC	**2000
FLORENCE, SC VORTAC	FAYETTEVILLE, NC VOR/DME	2300
FAYETTEVILLE, NC VOR/DME *1900 - MOCA	KINSTON, NC VORTAC	*2000
KINSTON, NC VORTAC	TAR RIVER, NC VORTAC	2200
TAR RIVER, NC VORTAC *2500 - MOCA #LAWRENCEVILLE R-177 UNUSABLE BELOW 6000, USE TAR RIVER R-354.	LAWRENCEVILLE, VA VORTAC	#*4500
LAWRENCEVILLE, VA VORTAC *2000 - GNSS MEA #LAWRENCEVILLE R-042 UNUSABLE.	DALTO, VA FIX	#*4000
DALTO, VA FIX	RICHMOND, VA VORTAC	2000
RICHMOND, VA VORTAC *5000 - MCA TAPPA, VA FIX , NE BND	*TAPPA, VA FIX	2000
TAPPA, VA FIX *1500 - MOCA *2000 - GNSS MEA	PATUXENT, MD VORTAC	*5000
PATUXENT, MD VORTAC *8000 - MRA **1500 - MOCA **4000 - GNSS MEA	*GARED, MD FIX	**4500
GARED, MD FIX *1500 - MOCA *4000 - GNSS MEA	CHOPS, MD FIX	*4500
CHOPS, MD FIX *1500 - MOCA	SMYRNA, DE VORTAC	*2000
SMYRNA, DE VORTAC *1500 - MOCA	WOODSTOWN, NJ VORTAC	*1900

FROM TO MEA

**95.6157 VOR FEDERAL AIRWAY V157 - CONTINUED**

WOODSTOWN, NJ VORTAC *2000 - MOCA	ROBBINSVILLE, NJ VORTAC	*3000
ROBBINSVILLE, NJ VORTAC	MINKS, NJ FIX	2000
MINKS, NJ FIX	LA GUARDIA, NY VOR/DME	2900
LA GUARDIA, NY VOR/DME	FAMMA, NY FIX	2000
FAMMA, NY FIX	HAARP, CT FIX	3000
HAARP, CT FIX	KINGSTON, NY VOR/DME	*7000
*2800 - MOCA		
*4000 - GNSS MEA		
KINGSTON, NY VOR/DME	*WIGAN, NY FIX	3100
*8000 - MCA WIGAN, NY FIX , N BND		
WIGAN, NY FIX	GROUP, NY FIX	*8000
*3000 - GNSS MEA		
GROUP, NY FIX	*ALBANY, NY VORTAC	**6000
*6000 - MCA ALBANY, NY VORTAC , S BND		
**2800 - GNSS MEA		

**95.6158 VOR FEDERAL AIRWAY V158**

MASON CITY, IA VORTAC	POUND, IA FIX	3000
POUND, IA FIX	DUBUQUE, IA VORTAC	*6000
*3100 - MOCA		
DUBUQUE, IA VORTAC	POLO, IL VOR/DME	2800
POLO, IL VOR/DME	SHOOF, IL FIX	2700

**95.6159 VOR FEDERAL AIRWAY V159**

VIRGINIA KEY, FL VOR/DME	NITNY, FL FIX	2100
NITNY, FL FIX	JUPEM, FL FIX	3000
JUPEM, FL FIX	TREASURE, FL VORTAC	2600
TREASURE, FL VORTAC	*PRESK, FL FIX	3000
*2500 - MRA		
PRESK, FL FIX	ORLANDO, FL VORTAC	2000
ORLANDO, FL VORTAC	*SHIMM, FL FIX	2000
*3000 - MRA		
SHIMM, FL FIX	OCALA, FL VORTAC	2000
OCALA, FL VORTAC	CROSS CITY, FL VORTAC	2000
CROSS CITY, FL VORTAC	GREENVILLE, FL VORTAC	2000
GREENVILLE, FL VORTAC	*SALER, GA FIX	2500
*3000 - MRA		
SALER, GA FIX	PECAN, GA VORTAC	2000
PECAN, GA VORTAC	*SHANY, GA FIX	2000
*2800 - MRA		
SHANY, GA FIX	EUFULA, AL VORTAC	2100
EUFULA, AL VORTAC	TUSKEGEE, AL VOR/DME	2000
TUSKEGEE, AL VOR/DME	KENTT, AL FIX	*2600
*1900 - MOCA		
KENTT, AL FIX	KYLEE, AL FIX	3800
KYLEE, AL FIX	VULCAN, AL VORTAC	3800
VULCAN, AL VORTAC	HAMILTON, AL VORTAC	*2600
*2200 - MOCA		
HAMILTON, AL VORTAC	HOLLY SPRINGS, MS VORTAC	2300
HOLLY SPRINGS, MS VORTAC	GILMORE, AR VOR/DME	2500
GILMORE, AR VOR/DME	WALNUT RIDGE, AR VORTAC	2800
WALNUT RIDGE, AR VORTAC	DOGWOOD, MO VORTAC	*3400
*3000 - MOCA		
DOGWOOD, MO VORTAC	SPRINGFIELD, MO VORTAC	4300
SPRINGFIELD, MO VORTAC	*OLIVA, MO FIX	**3000
*6000 - MRA		
**2500 - MOCA		

FROM	TO	MEA
------	----	-----

**95.6159 VOR FEDERAL AIRWAY V159 - CONTINUED**

OLIVA, MO FIX *2500 - MOCA	TRALE, MO FIX	*3000
TRALE, MO FIX *2500 - MOCA	AUGIE, MO FIX	*3000
AUGIE, MO FIX HODEN, MO FIX *2400 - MOCA	HODEN, MO FIX NAPOLEON, MO VORTAC	2700 *3000
NAPOLEON, MO VORTAC ST JOSEPH, MO VORTAC VIKKI, IA FIX OMAHA, IA VORTAC SIOUX CITY, IA VORTAC *2700 - MOCA	ST JOSEPH, MO VORTAC VIKKI, IA FIX OMAHA, IA VORTAC SIOUX CITY, IA VORTAC OBERT, NE FIX	2900 3000 3400 3000 *4500
OBERT, NE FIX YANKTON, SD VOR/DME MITCHELL, SD VOR/DME	YANKTON, SD VOR/DME MITCHELL, SD VOR/DME HURON, SD VORTAC	3400 3300 3000

**95.6160 VOR FEDERAL AIRWAY V160**

*BLUE MESA, CO VOR/DME **15600 - MRA *12900 - MCA BLUE MESA, CO VOR/DME , NE BND	**MURFE, CO FIX	16200
MURFE, CO FIX *15600 - MRA **14400 - MOCA	*LARKS, CO FIX	**15000
LARKS, CO FIX *11500 - MCA SIGNE, CO FIX , SW BND **13800 - MOCA	*SIGNE, CO FIX	**14400
SIGNE, CO FIX FALCON, CO VORTAC WITNE, CO FIX *7200 - MOCA	FALCON, CO VORTAC WITNE, CO FIX SAYGE, CO FIX	8800 8000 *8000
SAYGE, CO FIX *6800 - MOCA	TUMBL, CO FIX	*8000
TUMBL, CO FIX *6800 - MOCA	SIDNEY, NE VORTAC	*8000

**95.6161 VOR FEDERAL AIRWAY V161**

THREE RIVERS, TX VORTAC LEMIG, TX FIX CENTER POINT, TX VORTAC LLANO, TX VORTAC *6000 - MRA **3200 - MOCA	LEMIG, TX FIX CENTER POINT, TX VORTAC LLANO, TX VORTAC *BUILT, TX FIX	2000 4000 4000 **6000
BUILT, TX FIX *2900 - MOCA	DUFFA, TX FIX	*6000
DUFFA, TX FIX MILLSAP, TX VORTAC BOWIE, TX VORTAC ARDMORE, OK VORTAC PHARA, OK FIX *2300 - MOCA	MILLSAP, TX VORTAC BOWIE, TX VORTAC ARDMORE, OK VORTAC PHARA, OK FIX OKMULGEE, OK VOR/DME	3000 3000 3000 3000 *3000
OKMULGEE, OK VOR/DME TULSA, OK VORTAC NOVEL, OK FIX OSWEGO, KS VORTAC *2400 - MOCA	TULSA, OK VORTAC NOVEL, OK FIX OSWEGO, KS VORTAC NALLY, KS FIX	3200 3000 2800 *3000
NALLY, KS FIX *2500 - MOCA	BUTLER, MO VORTAC	*3000

FROM TO MEA

**95.6161 VOR FEDERAL AIRWAY V161 - CONTINUED**

BUTLER, MO VORTAC	NAPOLEON, MO VORTAC	2900
NAPOLEON, MO VORTAC	LAMONI, IA VORTAC	2900
LAMONI, IA VORTAC	*WIVEY, IA FIX	3000
*4300 - MRA		
WIVEY, IA FIX	DES MOINES, IA VORTAC	3000
DES MOINES, IA VORTAC	*ANKEN, IA FIX	2700
*3500 - MCA ANKEN, IA FIX , N BND		
ANKEN, IA FIX	NEVAD, IA FIX	4000
NEVAD, IA FIX	ALOCK, IA FIX	*3300
*2700 - MOCA		
ALOCK, IA FIX	MASON CITY, IA VORTAC	3000
MASON CITY, IA VORTAC	ROCHESTER, MN VOR/DME	3000
ROCHESTER, MN VOR/DME	*CORDY, MN FIX	3000
*4000 - MRA		
CORDY, MN FIX	FARMINGTON, MN VORTAC	3000
FARMINGTON, MN VORTAC	GOPHER, MN VORTAC	*3500
*2700 - MOCA		
GOPHER, MN VORTAC	BRAINERD, MN VORTAC	3000
BRAINERD, MN VORTAC	GRAND RAPIDS, MN VOR/DME	3400
GRAND RAPIDS, MN VOR/DME	SQEAK, MN FIX	*5000
*3100 - MOCA		
SQEAK, MN FIX	*BEBEL, MN FIX	5000
*4000 - MRA		
BEBEL, MN FIX	INTERNATIONAL FALLS, MN VORTAC	3000
	U.S. CANADIAN BORDER	3000
INTERNATIONAL FALLS, MN VORTAC		
U.S. CANADIAN BORDER	KRANG, CANADA FIX	3000
KRANG, CANADA FIX	WINNIPEG, CANADA VORTAC	11000

**95.6162 VOR FEDERAL AIRWAY V162**

HARRISBURG, PA VORTAC	BOBSS, PA FIX	3100
BOBSS, PA FIX	EAST TEXAS, PA VOR/DME	3000
EAST TEXAS, PA VOR/DME	ALLENTOWN, PA VORTAC	#3000
#ALLENTOWN R-240 UNUSABLE BELOW 9000 USE EAST TEXAS R-059		
ALLENTOWN, PA VORTAC	HUGUENOT, NY VOR/DME	3500

**95.6163 VOR FEDERAL AIRWAY V163**

U.S. MEXICAN BORDER	BROWNSVILLE, TX VORTAC	*2000
*1400 - MOCA		
BROWNSVILLE, TX VORTAC	RELAX, TX FIX	1800
RELAX, TX FIX	MANNY, TX FIX	*5000
*1800 - MOCA		
*1800 - GNSS MEA		
MANNY, TX FIX	ASCOT, TX FIX	*5000
*1500 - MOCA		
ASCOT, TX FIX	SOLON, TX FIX	
	N BND	*4000
	S BND	*5000
*1600 - MOCA		
SOLON, TX FIX	CORPUS CHRISTI, TX VORTAC	1600
CORPUS CHRISTI, TX VORTAC	SINTO, TX FIX	1700
SINTO, TX FIX	THREE RIVERS, TX VORTAC	1900
THREE RIVERS, TX VORTAC	*YENNS, TX FIX	2000
*3000 - MRA		
YENNS, TX FIX	SAN ANTONIO, TX VORTAC	*3000
*2500 - MOCA		



FROM TO MEA

**95.6163 VOR FEDERAL AIRWAY V163 - CONTINUED**

SAN ANTONIO, TX VORTAC *2900 - MOCA	SLIMM, TX FIX	*3500
SLIMM, TX FIX *3000 - MOCA	GOOCH SPRINGS, TX VORTAC	*3500
GOOCH SPRINGS, TX VORTAC *4000 - MRA **2700 - MOCA	*TENAT, TX FIX	**3500
TENAT, TX FIX *2700 - MOCA	GLEN ROSE, TX VORTAC	*3500

**95.6164 VOR FEDERAL AIRWAY V164**

BUFFALO, NY VOR/DME *11000 - MRA **4400 - MOCA **5000 - GNSS MEA	*BENEE, NY FIX	**11000
BENEE, NY FIX *4500 - MOCA *5000 - GNSS MEA	WELLSVILLE, NY VORTAC	*6000
WELLSVILLE, NY VORTAC	STONYFORK, PA VOR/DME	4500
STONYFORK, PA VOR/DME	WILLIAMSPORT, PA VOR/DME	4000
WILLIAMSPORT, PA VOR/DME	DIANO, PA FIX	4000
DIANO, PA FIX *3500 - MOCA	EAST TEXAS, PA VOR/DME	*4000

**95.6165 VOR FEDERAL AIRWAY V165**

MISSION BAY, CA VORTAC	SARGS, CA FIX	3000
SARGS, CA FIX	OCEANSIDE, CA VORTAC	2500
OCEANSIDE, CA VORTAC	BALBO, CA FIX	4000
BALBO, CA FIX	SEAL BEACH, CA VORTAC	
	NW BND	3000
	SE BND	4000
SEAL BEACH, CA VORTAC	LOS ANGELES, CA VORTAC	2500
LOS ANGELES, CA VORTAC	*VALEY, CA FIX	4000
*5600 - MCA VALEY, CA FIX , N BND		
VALEY, CA FIX	*SAUGS, CA FIX	6000
*6600 - MCA SAUGS, CA FIX , NW BND		
SAUGS, CA FIX	LAKE HUGHES, CA VORTAC	8000
LAKE HUGHES, CA VORTAC	JEFFY, CA FIX	8000
JEFFY, CA FIX	*LOPES, CA FIX	9000
*8400 - MCA LOPES, CA FIX , S BND		
LOPES, CA FIX	*ARVIN, CA FIX	7800
*6900 - MCA ARVIN, CA FIX , SE BND		
ARVIN, CA FIX	SHAFTER, CA VORTAC	3000
SHAFTER, CA VORTAC	TULE, CA VOR/DME	3000
TULE, CA VOR/DME	DINUB, CA FIX	3500
DINUB, CA FIX	SELMA, CA FIX	
	NW BND	2500
	SE BND	3500
SELMA, CA FIX	*CLOVIS, CA VORTAC	2000
*4000 - MCA CLOVIS, CA VORTAC , N BND		
CLOVIS, CA VORTAC	*COGOL, CA FIX	
	N BND	6500
	S BND	5000
*8500 - MCA COGOL, CA FIX , N BND		
COGOL, CA FIX	MARRI, CA FIX	#*16000
*13600 - MOCA		

FROM TO MEA

**95.6165 VOR FEDERAL AIRWAY V165 - CONTINUED**

#MEA IS ESTABLISHED WITH A GAP IN NAVIGATION SIGNAL COVERAGE.

MARRI, CA FIX	*MUSTANG, NV VORTAC	**13000
*10000 - MCA MUSTANG, NV VORTAC , S BND		
**11000 - MOCA		
MUSTANG, NV VORTAC	PYRAM, NV FIX	*11000
*9700 - MOCA		
*10000 - GNSS MEA		
PYRAM, NV FIX	BINNZ, NV FIX	
	NW BND	*14000
	SE BND	*12000
*11000 - MOCA		
*11000 - GNSS MEA		
BINNZ, NV FIX	CHOIR, CA FIX	*14000
*12200 - MOCA		
CHOIR, CA FIX	LAKEVIEW, OR VORTAC	
	SE BND	*14000
	NW BND	*11000
*10500 - MOCA		
LAKEVIEW, OR VORTAC	URBIA, OR FIX	9500
URBIA, OR FIX	*DESCHUTES, OR VORTAC	
	SE BND	9500
	NW BND	7000
*9300 - MCA DESCHUTES, OR VORTAC , NW BND		
DESCHUTES, OR VORTAC	BOTTL, OR FIX	
	NW BND	12500
	SE BND	7000
BOTTL, OR FIX	WALDO, OR FIX	12500
WALDO, OR FIX	ELKES, OR FIX	
	NW BND	7800
	SE BND	12500
ELKES, OR FIX	*MAVER, OR FIX	
	SE BND	12500
	NW BND	7000
*9400 - MCA MAVER, OR FIX , SE BND		
MAVER, OR FIX	RAWER, OR FIX	*5000
*3600 - MOCA		
RAWER, OR FIX	NEWBERG, OR VOR/DME	4000
NEWBERG, OR VOR/DME	PITER, OR FIX	4000
PITER, OR FIX	CETRA, WA FIX	6000
CETRA, WA FIX	OLYMPIA, WA VORTAC	
	N BND	4000
	S BND	6000
OLYMPIA, WA VORTAC	*CARRO, WA FIX	**4000
*4000 - MRA		
**2000 - MOCA		
CARRO, WA FIX	DIGGN, WA FIX	*6000
*5000 - MOCA		
DIGGN, WA FIX	PENN COVE, WA VOR/DME	*5000
*2600 - MOCA		
PENN COVE, WA VOR/DME	ISLND, WA FIX	*5000
*1500 - MOCA		
ISLND, WA FIX	CANDL, WA FIX	*5000
*2800 - MOCA		
CANDL, WA FIX	WHATCOM, WA VORTAC	*4000
*1900 - MOCA		

FROM TO MEA

**95.6166 VOR FEDERAL AIRWAY V166**

PARKERSBURG, WV VORTAC	MOSIC, WV FIX	3000
MOSIC, WV FIX	CLARKSBURG, WV VOR/DME	*3600
*3100 - MOCA		
CLARKSBURG, WV VOR/DME	TYGAR, WV FIX	3600
TYGAR, WV FIX	UGJOB, WV FIX	4700
UGJOB, WV FIX	KESSEL, WV VOR/DME	6300
KESSEL, WV VOR/DME	CAPON, WV FIX	*5000
*4500 - MOCA		
CAPON, WV FIX	MARTINSBURG, WV VORTAC	*5000
*3500 - MOCA		
MARTINSBURG, WV VORTAC	WESTMINSTER, MD VORTAC	*4000
*3300 - MOCA		
WESTMINSTER, MD VORTAC	BELAY, MD FIX	*3000
*2500 - MOCA		
BELAY, MD FIX	*BAINS, MD FIX	2000
*6000 - MRA		
BAINS, MD FIX	DUPONT, DE VORTAC	2000
DUPONT, DE VORTAC	WOODSTOWN, NJ VORTAC	2000
MAA - 8000		
WOODSTOWN, NJ VORTAC	BRIEF, NJ FIX	1900
BRIEF, NJ FIX	SEA ISLE, NJ VORTAC	3000

**95.6167 VOR FEDERAL AIRWAY V167**

HANCOCK, NY VOR/DME	HELON, NY FIX	4100
HELON, NY FIX	KINGSTON, NY VOR/DME	4000
KINGSTON, NY VOR/DME	HARTFORD, CT VOR/DME	3200
HARTFORD, CT VOR/DME	JEWIT, CT FIX	*2600
*2100 - MOCA		
JEWIT, CT FIX	PROVIDENCE, RI VORTAC	*2500
*2000 - MOCA		
PROVIDENCE, RI VORTAC	PEAKE, MA FIX	*2500
*1800 - MOCA		
PEAKE, MA FIX	MARCONI, MA VOR/DME	*3000
*1600 - MOCA		
MARCONI, MA VOR/DME	KENNEBUNK, ME VOR/DME	*5000
*1600 - MOCA		
*4000 - GNSS MEA		

**95.6168 VOR FEDERAL AIRWAY V168**

VULCAN, AL VORTAC	LAGRANGE, GA VORTAC	4000
LAGRANGE, GA VORTAC	*MILER, AL FIX	2600
*6000 - MCA MILER, AL FIX , S BND		
*2600 - MCA MILER, AL FIX , N BND		
MILER, AL FIX	*WIREGRASS, AL VORTAC	**6000
*6000 - MCA WIREGRASS, AL VORTAC , N BND		
**3000 - GNSS MEA		

**95.6169 VOR FEDERAL AIRWAY V169**

TOBE, CO VOR/DME	HUGO, CO VOR/DME	8100
HUGO, CO VOR/DME	THURMAN, CO VORTAC	7300
THURMAN, CO VORTAC	AKRON, CO VOR/DME	*7000
*6200 - MOCA		
AKRON, CO VOR/DME	SIDNEY, NE VORTAC	6400
SIDNEY, NE VORTAC	SCOTTSBLUFF, NE VORTAC	*7000
*6000 - MOCA		

FROM TO MEA

**95.6169 VOR FEDERAL AIRWAY V169 - CONTINUED**

SCOTTSBLUFF, NE VORTAC	TOADSTOOL, NE VOR/DME	7000
TOADSTOOL, NE VOR/DME	WAXER, NE FIX	7000
WAXER, NE FIX	RAPID CITY, SD VORTAC	6000
RAPID CITY, SD VORTAC	DUPREE, SD VORTAC	5000
DUPREE, SD VORTAC	BISMARCK, ND VOR/DME	4700
BISMARCK, ND VOR/DME	DEVILS LAKE, ND VOR/DME	4000

**95.6170 VOR FEDERAL AIRWAY V170**

DEVILS LAKE, ND VOR/DME	JAMESTOWN, ND VOR/DME	3500
JAMESTOWN, ND VOR/DME	ABERDEEN, SD VOR/DME	3300
ABERDEEN, SD VOR/DME	SIoux FALLS, SD VORTAC	*5000
*3400 - MOCA		
SIoux FALLS, SD VORTAC	WORTHINGTON, MN VOR/DME	3400
WORTHINGTON, MN VOR/DME	FAIRMONT, MN VOR/DME	3300
FAIRMONT, MN VOR/DME	ROCHESTER, MN VOR/DME	3000
ROCHESTER, MN VOR/DME	NODINE, MN VORTAC	3000
NODINE, MN VORTAC	DELLS, WI VORTAC	3000
DELLS, WI VORTAC	BADGER, WI VORTAC	3000
BADGER, WI VORTAC	PETTY, WI FIX	2700
PETTY, WI FIX	RAINE, MI FIX	4000
RAINE, MI FIX	PULLMAN, MI VOR/DME	2200
PULLMAN, MI VOR/DME	HEBEL, MI FIX	3000
HEBEL, MI FIX	LESSY, MI FIX	*4500
*3000 - MOCA		
LESSY, MI FIX	SALEM, MI VORTAC	3000
ERIE, PA VORTAC	BRADFORD, PA VOR/DME	4000
BRADFORD, PA VOR/DME	SLATE RUN, PA VORTAC	4000
SLATE RUN, PA VORTAC	SELINGSGROVE, PA VORTAC	4000
SELINGSGROVE, PA VORTAC	RAVINE, PA VORTAC	*4000
*3300 - MOCA		
RAVINE, PA VORTAC	BOYER, PA FIX	3500
BOYER, PA FIX	MODENA, PA VORTAC	*3000
*2400 - MOCA		
MODENA, PA VORTAC	DUPONT, DE VORTAC	*3000
*1800 - MOCA		
*2000 - GNSS MEA		
DUPONT, DE VORTAC	ODESA, MD FIX	#*2000
*2000 - GNSS MEA		
#DUPONT R 233 UNUSABLE BEYOND 22 NM.		
ODESA, MD FIX	SWANN, MD FIX	#*2500
*1500 - MOCA		
*2000 - GNSS MEA		
#UNUSABLE		
SWANN, MD FIX	PALEO, MD FIX	#*2500
*1700 - MOCA		
#UNUSABLE		
PALEO, MD FIX	POLLA, MD FIX	2200
		MAA - 13000

**95.6171 VOR FEDERAL AIRWAY V171**

LEXINGTON, KY VORTAC	MCFEE, KY FIX	3000
MCFEE, KY FIX	LOUISVILLE, KY VORTAC	2600
LOUISVILLE, KY VORTAC	SCOTO, IN FIX	*10000
*3000 - MOCA		
SCOTO, IN FIX	TERRE HAUTE, IN VORTAC	*4000
*3000 - MOCA		
TERRE HAUTE, IN VORTAC	DANVILLE, IL VORTAC	2500
DANVILLE, IL VORTAC	PEOTONE, IL VORTAC	2500

FROM TO MEA

**95.6171 VOR FEDERAL AIRWAY V171 - CONTINUED**

PEOTONE, IL VORTAC	MEDAN, IL FIX	2400
MEDAN, IL FIX	JOLIET, IL VORTAC	2400
JOLIET, IL VORTAC	ROCKFORD, IL VOR/DME	2700
ROCKFORD, IL VOR/DME	GLARS, WI FIX	2900
GLARS, WI FIX	LONE ROCK, WI VOR/DME	*3400
*2800 - MOCA		
LONE ROCK, WI VOR/DME	NODINE, MN VORTAC	3000
NODINE, MN VORTAC	EMILS, MN FIX	3000
EMILS, MN FIX	FARMINGTON, MN VORTAC	*5500
*3000 - GNSS MEA		
FARMINGTON, MN VORTAC	JONNA, MN FIX	*3500
*2500 - MOCA		
*3000 - GNSS MEA		
JONNA, MN FIX	DARWIN, MN VORTAC	2900
DARWIN, MN VORTAC	ALEXANDRIA, MN VOR/DME	3000
ALEXANDRIA, MN VOR/DME	STARR, MN FIX	*3500
*3000 - MOCA		
STARR, MN FIX	*SHELS, MN FIX	**6000
*4000 - MRA		
**3500 - MOCA		
SHELS, MN FIX	GRAND FORKS, ND VOR/DME	3000
GRAND FORKS, ND VOR/DME	ROSEAU, MN VOR/DME	2900

**95.6172 VOR FEDERAL AIRWAY V172**

NORTH PLATTE, NE VORTAC	WOLBACH, NE VORTAC	*5400
*4500 - MOCA		
WOLBACH, NE VORTAC	COLUMBUS, NE VOR/DME	3800
COLUMBUS, NE VOR/DME	OMAHA, IA VORTAC	3700
OMAHA, IA VORTAC	WUNOT, IA FIX	
	NE BND	5500
	SW BND	4000
WUNOT, IA FIX	*LINDE, IA FIX	**5500
*5500 - MRA		
**3800 - MOCA		
LINDE, IA FIX	GUMBO, IA FIX	3500
GUMBO, IA FIX	NEWTON, IA VOR/DME	3300
NEWTON, IA VOR/DME	CEDAR RAPIDS, IA VOR/DME	2800
CEDAR RAPIDS, IA VOR/DME	LISBO, IA FIX	2700
LISBO, IA FIX	LOTTE, IA FIX	3300
LOTTE, IA FIX	*MIHAL, IL FIX	2700
*4000 - MRA		
MIHAL, IL FIX	POLO, IL VOR/DME	2700
POLO, IL VOR/DME	DUPAGE, IL VOR/DME	2600

**95.6173 VOR FEDERAL AIRWAY V173**

SPINNER, IL VORTAC	PEOTONE, IL VORTAC	*4500
*2300 - MOCA		

**95.6174 VOR FEDERAL AIRWAY V174**

YORK, KY VORTAC	HENDERSON, WV VORTAC	3300
HENDERSON, WV VORTAC	GAYED, WV FIX	*4000
*2700 - MOCA		
GAYED, WV FIX	*CARLA, WV FIX	5500
*5500 - MRA		
CARLA, WV FIX	ELKINS, WV VORTAC	5500

FROM TO MEA

**95.6175 VOR FEDERAL AIRWAY V175**

MALDEN, MO VORTAC *2600 - MOCA	BUNKS, MO FIX	*4000
BUNKS, MO FIX	VICHY, MO VOR/DME	3000
VICHY, MO VOR/DME	ZIPUR, MO FIX	3000
ZIPUR, MO FIX	HALLSVILLE, MO VORTAC	2600
HALLSVILLE, MO VORTAC	MACON, MO VOR/DME	2600
MACON, MO VOR/DME	KIRKSVILLE, MO VORTAC	2700
KIRKSVILLE, MO VORTAC	OHGEE, IA FIX	2800
OHGEE, IA FIX	DES MOINES, IA VORTAC	#*7000
*2500 - MOCA		
#DES MOINES R-141 UNUSABLE, USE KIRKSVILLE R-323		
DES MOINES, IA VORTAC	*LINDE, IA FIX	3500
*5500 - MRA		
LINDE, IA FIX	*MADUP, IA FIX	**5500
*5500 - MRA		
**2900 - MOCA		
MADUP, IA FIX	*WELTE, IA FIX	5500
*3900 - MRA		
WELTE, IA FIX	SIoux CITY, IA VORTAC	3000
SIoux CITY, IA VORTAC	OYENS, IA FIX	4400
OYENS, IA FIX	WORTHINGTON, MN VOR/DME	3600
WORTHINGTON, MN VOR/DME	REDWOOD FALLS, MN VOR/DME	3400
REDWOOD FALLS, MN VOR/DME	ALEXANDRIA, MN VOR/DME	3500
ALEXANDRIA, MN VOR/DME	PARK RAPIDS, MN VOR/DME	3000
PARK RAPIDS, MN VOR/DME	BLUOX, MN FIX	
	S BND	3500
	NW BND	7000
BLUOX, MN FIX	ROSEAU, MN VOR/DME	*7000
*2800 - MOCA		
*3300 - GNSS MEA		
ROSEAU, MN VOR/DME	U.S. CANADIAN BORDER	*3600
*2500 - MOCA		

**95.6176 VOR FEDERAL AIRWAY V176**

CARLETON, MI VORTAC *2100 - MOCA	U.S. CANADIAN BORDER	*3000
-------------------------------------	----------------------	-------

**95.6177 VOR FEDERAL AIRWAY V177**

JOLIET, IL VORTAC	NUELG, IL FIX	2600
NUELG, IL FIX	JANESVILLE, WI VOR/DME	*4000
*2300 - MOCA		
JANESVILLE, WI VOR/DME	MADISON, WI VORTAC	3000
MADISON, WI VORTAC	STEVENS POINT, WI VORTAC	2800
STEVENS POINT, WI VORTAC	TAYUY, WI FIX	#3100
#WAUSAU R-171 UNUSABLE BEYOND 8 NM, USE STEVENS POINT R-354		
TAYUY, WI FIX	WAUSAU, WI VORTAC	#3100
#WAUSAU R-171 UNUSABLE BYD 8 NM, USE STEVENS POINT R-354		
WAUSAU, WI VORTAC	BAITS, WI FIX	#*4500
*3600 - MOCA		
*4500 - GNSS MEA		
#WAUSAU R-310 UNUSABLE BYD 10 NM, GNSS REQUIRED BYD 10 NM		

FROM	TO	MEA
------	----	-----

**95.6177 VOR FEDERAL AIRWAY V177 - CONTINUED**

BAITS, WI FIX *3100 - MOCA *10000 - GNSS MEA	HAYWARD, WI VOR/DME	*10000
HAYWARD, WI VOR/DME *3000 - MOCA	DULUTH, MN VORTAC	*10000
DULUTH, MN VORTAC	ELY, MN VOR/DME	3600

**95.6178 VOR FEDERAL AIRWAY V178**

HALLSVILLE, MO VORTAC	BNTON, MO FIX	2800
BNTON, MO FIX *2200 - MOCA	VICHY, MO VOR/DME	*2800
VICHY, MO VOR/DME	FARMINGTON, MO VORTAC	3300
FARMINGTON, MO VORTAC	CAPE GIRARDEAU, MO VOR/DME	3000
CAPE GIRARDEAU, MO VOR/DME	CUNNINGHAM, KY VORTAC	2400
CUNNINGHAM, KY VORTAC	CENTRAL CITY, KY VORTAC	2600
CENTRAL CITY, KY VORTAC	NEW HOPE, KY VOR/DME	2700
NEW HOPE, KY VOR/DME	MAUDD, KY FIX	2700
MAUDD, KY FIX	MCFEE, KY FIX	5000
MCFEE, KY FIX	LEXINGTON, KY VORTAC	3000
LEXINGTON, KY VORTAC	TRENT, KY FIX	3400
TRENT, KY FIX *4200 - GNSS MEA	SLINK, WV FIX	*8000
SLINK, WV FIX *5400 - GNSS MEA	BLUEFIELD, WV VORTAC	*6000

**95.6179 VOR FEDERAL AIRWAY V179**

BRUNSWICK, GA VORTAC	DUBLIN, GA VORTAC	2000
DUBLIN, GA VORTAC *2100 - MOCA	HUSKY, GA FIX	*3000

**95.6180 VOR FEDERAL AIRWAY V180**

INTERNATIONAL FALLS, MN VORTAC	U.S. CANADIAN BORDER	2900
U.S. CANADIAN BORDER	DRYDEN, CANADA NDB	2900

**95.6181 VOR FEDERAL AIRWAY V181**

KIRKSVILLE, MO VORTAC	LAMONI, IA VORTAC	2900
LAMONI, IA VORTAC	OMAHA, IA VORTAC	3000
OMAHA, IA VORTAC	NORFOLK, NE VOR/DME	3600
NORFOLK, NE VOR/DME	YANKTON, SD VOR/DME	3700
YANKTON, SD VOR/DME	SIoux FALLS, SD VORTAC	#3400
#SIOUX FALLS R-340 UNUSABLE BELOW 4000		
SIoux FALLS, SD VORTAC *5000 - MRA **3500 - MOCA	*OBITT, SD FIX	***4000
#SIOUX FALLS R-340 UNUSABLE BELOW 4000.		
OBITT, SD FIX *3200 - MOCA	WATERTOWN, SD VORTAC	*4000
WATERTOWN, SD VORTAC	BANEY, ND FIX	4500
BANEY, ND FIX	FARGO, ND VORTAC	
	N BND	2800
	S BND	3900

FROM TO MEA

**95.6181 VOR FEDERAL AIRWAY V181 - CONTINUED**

FARGO, ND VORTAC	GRAND FORKS, ND VOR/DME	2600
GRAND FORKS, ND VOR/DME	HUMBOLDT, MN VORTAC	2600
HUMBOLDT, MN VORTAC	ZOMTA, ND FIX	2800
ZOMTA, ND FIX	U.S. CANADIAN BORDER	2800
U.S. CANADIAN BORDER	WINNIPEG, CANADA VORTAC	3000

**95.6182 VOR FEDERAL AIRWAY V182**

NORTH BEND, OR VOR/DME	*GAMMA, OR FIX	
	S BND	4000
	N BND	4500
*6200 - MRA		
GAMMA, OR FIX	NEWPORT, OR VORTAC	4500
NEWPORT, OR VORTAC	NEWBERG, OR VOR/DME	6000
NEWBERG, OR VOR/DME	*BATTLE GROUND, WA VORTAC	4000
*4700 - MCA BATTLE GROUND, WA VORTAC , E BND		
BATTLE GROUND, WA VORTAC	GYMME, WA FIX	
	E BND	7000
	W BND	6500
GYMME, WA FIX	KLICKITAT, OR VOR/DME	*7000
*6400 - MOCA		
KLICKITAT, OR VOR/DME	*BREED, OR FIX	5300
*5700 - MRA		
BREED, OR FIX	*UKIAH, OR FIX	8000
*9400 - MCA UKIAH, OR FIX , E BND		
UKIAH, OR FIX	*BAKER CITY, OR VOR/DME	**13000
*10000 - MCA BAKER CITY, OR VOR/DME , W BND		
**11000 - MOCA		
BAKER CITY, OR VOR/DME	*IBEAM, OR FIX	9000
*12000 - MCA IBEAM, OR FIX , NE BND		
IBEAM, OR FIX	LEZLE, WA FIX	*12000
*8100 - MOCA		
LEZLE, WA FIX	NEZ PERCE, ID VOR/DME	*7000
*6200 - MOCA		

**95.6183 VOR FEDERAL AIRWAY V183**

*SAN MARCUS, CA VORTAC	TAFTO, CA FIX	9000
*7500 - MCA SAN MARCUS, CA VORTAC , N BND		
*TAFTO, CA FIX	MARIC, CA FIX	**6000
*6000 - MCA TAFTO, CA FIX , S BND		
**4500 - MOCA		
*MARIC, CA FIX	SHAFTER, CA VORTAC	3000
*5000 - MCA MARIC, CA FIX , S BND		

**95.6184 VOR FEDERAL AIRWAY V184**

ERIE, PA VORTAC	TIDIOUTE, PA VORTAC	3500
TIDIOUTE, PA VORTAC	PHILIPSBURG, PA VORTAC	*5000
*4000 - MOCA		
PHILIPSBURG, PA VORTAC	HARRISBURG, PA VORTAC	4000
HARRISBURG, PA VORTAC	*DELRO, PA FIX	3000
*10000 - MRA		
DELRO, PA FIX	MODENA, PA VORTAC	*10000
*3900 - MOCA		
*4000 - GNSS MEA		



FROM TO MEA

**95.6184 VOR FEDERAL AIRWAY V184 - CONTINUED**

MODENA, PA VORTAC	WOODSTOWN, NJ VORTAC	2000
WOODSTOWN, NJ VORTAC	CEDAR LAKE, NJ VORTAC	1900
CEDAR LAKE, NJ VORTAC	ATLANTIC CITY, NJ VORTAC	1800
ATLANTIC CITY, NJ VORTAC	PANZE, NJ FIX	2100
PANZE, NJ FIX	FALON, NJ FIX	*5000
*1500 - MOCA		
*2000 - GNSS MEA		
FALON, NJ FIX	ZIGGI, NJ FIX	*2500
*1600 - MOCA		

**95.6185 VOR FEDERAL AIRWAY V185**

SAVANNAH, GA VORTAC	*SPONG, GA FIX	**3000
*5000 - MRA		
**2200 - MOCA		
SPONG, GA FIX	COLLIERS, SC VORTAC	*3000
*2200 - MOCA		
COLLIERS, SC VORTAC	GREENWOOD, SC VORTAC	2400
GREENWOOD, SC VORTAC	*UNMAN, SC FIX	3000
*4000 - MCA UNMAN, SC FIX , N BND		
UNMAN, SC FIX	SUGARLOAF MOUNTAIN, NC VORTAC	6000
SUGARLOAF MOUNTAIN, NC VORTAC	MUMMI, NC FIX	7000
MUMMI, NC FIX	SNOWBIRD, TN VORTAC	8000
SNOWBIRD, TN VORTAC	*PENGE, TN FIX	7000
*4000 - MCA PENGE, TN FIX , SE BND		
PENGE, TN FIX	VOLUNTEER, TN VORTAC	3000

**95.6186 VOR FEDERAL AIRWAY V186**

SAN MARCUS, CA VORTAC	DEANO, CA FIX	6000
DEANO, CA FIX	HENER, CA FIX	5000
HENER, CA FIX	FILLMORE, CA VORTAC	6000
FILLMORE, CA VORTAC	VAN NUYS, CA VOR/DME	5500
VAN NUYS, CA VOR/DME	TIFNI, CA FIX	5000
TIFNI, CA FIX	PARADISE, CA VORTAC	4000
PARADISE, CA VORTAC	TANNR, CA FIX	5500
TANNR, CA FIX	POGGI, CA VORTAC	5000

**95.6187 VOR FEDERAL AIRWAY V187**

SOCORRO, NM VORTAC	ALBUQUERQUE, NM VORTAC	8000
ALBUQUERQUE, NM VORTAC	*CURLY, NM FIX	9000
*9500 - MCA CURLY, NM FIX , NW BND		
CURLY, NM FIX	*MISSY, NM FIX	11000
*9000 - MRA		
MISSY, NM FIX	RATTLESNAKE, NM VORTAC	8700
RATTLESNAKE, NM VORTAC	RIZAL, CO FIX	9200
RIZAL, CO FIX	*MANCA, CO FIX	10900
*11200 - MCA MANCA, CO FIX , N BND		
MANCA, CO FIX	HERRM, CO FIX	#*15000
*12400 - MOCA		
#MEA IS ESTABLISHED WITH A GAP IN NAVIGATION SIGNAL COVERAGE.		
HERRM, CO FIX	*GRAND JUNCTION, CO VOR/DME	**15000
*10700 - MCA GRAND JUNCTION, CO VOR/DME , S BND		
**12100 - MOCA		

FROM TO MEA

95.6187 VOR FEDERAL AIRWAY V187 - CONTINUED

GRAND JUNCTION, CO VOR/DME *10500 - MRA *10700 - MCA TESSY, CO FIX , N BND	*TESSY, CO FIX	10000
TESSY, CO FIX *11000 - MOCA	RACER, CO FIX	*12000
RACER, CO FIX *13000 - MRA **10700 - MOCA	*RENAE, CO FIX	**13000
RENAE, CO FIX *11700 - MOCA	ROCK SPRINGS, WY VOR/DME	*13000
ROCK SPRINGS, WY VOR/DME *10000 - MOCA *10000 - GNSS MEA	RIVERTON, WY VOR/DME	*12000
RIVERTON, WY VOR/DME BOYSEN RESERVOIR, WY VOR/DME PRYER, MT FIX	BOYSEN RESERVOIR, WY VOR/DME PRYER, MT FIX	9600 11000
	*BILLINGS, MT VORTAC SE BND NW BND	11000 7000
*6500 - MCA BILLINGS, MT VORTAC , S BND BILLINGS, MT VORTAC	TASSE, MT FIX SE BND NW BND	6000 8000
TASSE, MT FIX *9500 - MCA JUGAP, MT FIX , NW BND	*JUGAP, MT FIX	8000
JUGAP, MT FIX *10300 - MOCA	GREAT FALLS, MT VORTAC	*11000
GREAT FALLS, MT VORTAC	ROSOE, MT FIX NE BND SW BND	8000 10000
ROSOE, MT FIX *11400 - MOCA	MISSOULA, MT VOR/DME	*13000
MISSOULA, MT VOR/DME  *9300 - MOCA	LOLLO, MT FIX NE BND SW BND	*10000 *13000
LOLLO, MT FIX	RIVAL, MT FIX NE BND SW BND	*12000 *13000
*9000 - MOCA RIVAL, MT FIX *9900 - MOCA	OFINO, ID FIX	*13000
OFINO, ID FIX	NEZ PERCE, ID VOR/DME SW BND NE BND	5500 10000
NEZ PERCE, ID VOR/DME *5400 - MOCA	POTOR, WA FIX	*6000
POTOR, WA FIX *4500 - MCA DATES, WA FIX , E BND	*DATES, WA FIX	7200
DATES, WA FIX PASCO, WA VOR/DME	PASCO, WA VOR/DME	4000
PASCO, WA VOR/DME NIALS, WA FIX	NIALS, WA FIX	2900
FEBUS, WA FIX	FEBUS, WA FIX	4400
FEBUS, WA FIX *6700 - MCA ELLENSBURG, WA VORTAC , W BND	*ELLENSBURG, WA VORTAC	6000
ELLENSBURG, WA VORTAC	THICK, WA FIX E BND W BND	7700 10000
THICK, WA FIX MOUNT, WA FIX	MOUNT, WA FIX	10000
MOUNT, WA FIX	ORTIN, WA FIX W BND E BND	8000 10000

FROM	TO	MEA
------	----	-----

**95.6187 VOR FEDERAL AIRWAY V187 - CONTINUED**

ORTIN, WA FIX	MCCHORD, WA VORTAC	6000
MCCHORD, WA VORTAC	OLYMPIA, WA VORTAC	6000
OLYMPIA, WA VORTAC	RINDS, WA FIX	4000
RINDS, WA FIX	ASTORIA, OR VOR/DME	5000

**95.6188 VOR FEDERAL AIRWAY V188**

CARLETON, MI VORTAC *2200 - MOCA	U.S. CANADIAN BORDER	*3000
U.S. CANADIAN BORDER *1800 - MOCA *2300 - GNSS MEA	FAILS, OH FIX	*4000
FAILS, OH FIX *5000 - MRA **2000 - MOCA	*WONOP, OH FIX	**3000
WONOP, OH FIX *5000 - MRA **2200 - MOCA	*CLERI, OH FIX	**3000
CLERI, OH FIX *2400 - MOCA	JEFFERSON, OH VOR/DME	*3000
JEFFERSON, OH VOR/DME	TIDIOUTE, PA VORTAC	3500
TIDIOUTE, PA VORTAC	SLATE RUN, PA VORTAC	4000
SLATE RUN, PA VORTAC	WILLIAMSPORT, PA VOR/DME	4000
WILLIAMSPORT, PA VOR/DME	SWANK, PA FIX	4500
SWANK, PA FIX	WILKES-BARRE, PA VORTAC	4000
WILKES-BARRE, PA VORTAC	SPARTA, NJ VORTAC	4000
SPARTA, NJ VORTAC *2500 - MOCA	CARMEL, NY VOR/DME	*3000
CARMEL, NY VOR/DME	GROTON, CT VOR/DME	3000

**95.6189 VOR FEDERAL AIRWAY V189**

WRIGHT BROTHERS, NC VOR/DME *8000 - MCA DAREZ, NC FIX , E BND **3000 - GNSS MEA	*DAREZ, NC FIX	**8000
DAREZ, NC FIX *3000 - MOCA *4000 - GNSS MEA	TAR RIVER, NC VORTAC	*6000
TAR RIVER, NC VORTAC	FRANKLIN, VA VORTAC	2000
FRANKLIN, VA VORTAC	HOPEWELL, VA VORTAC	3000

**95.6190 VOR FEDERAL AIRWAY V190**

PHOENIX, AZ VORTAC *7800 - MCA LAKEY, AZ FIX , NE BND	*LAKEY, AZ FIX	5000
LAKEY, AZ FIX  *5300 - MOCA	GRINE, AZ FIX NE BND SW BND	*9000 *6000
GRINE, AZ FIX *6700 - MOCA	PEAKS, AZ FIX	*10000
PEAKS, AZ FIX	TEDDI, AZ FIX NE BND SW BND	13000 10000

FROM TO MEA

**95.6190 VOR FEDERAL AIRWAY V190 -CONTINUED**

TEDDI, AZ FIX *11000 - MOCA *11000 - GNSS MEA	ST JOHNS, AZ VORTAC	*13000
ST JOHNS, AZ VORTAC *10800 - MOCA	ACOMA, NM FIX	*11500
ACOMA, NM FIX *11500 - MCA ALBUQUERQUE, NM VORTAC , NE BND	*ALBUQUERQUE, NM VORTAC	9000
ALBUQUERQUE, NM VORTAC	RENCO, NM FIX	13000
RENCO, NM FIX *11300 - MCA FORT UNION, NM VORTAC , SW BND	*FORT UNION, NM VORTAC	12000
FORT UNION, NM VORTAC *9200 - MOCA	DALHART, TX VORTAC	*10000
DALHART, TX VORTAC *5400 - MOCA	MITBEE, OK VORTAC	*7000
MITBEE, OK VORTAC	CARON, OK FIX SW BND NE BND	*5000 *8000
*3700 - MOCA		
CARON, OK FIX *2800 - MOCA	FIRET, OK FIX	*8000
FIRET, OK FIX	PIONEER, OK VORTAC E BND W BND	3000 8000
PIONEER, OK VORTAC	BARTLESVILLE, OK VOR/DME	3000
BARTLESVILLE, OK VOR/DME	OSWEGO, KS VORTAC	2700
OSWEGO, KS VORTAC *3700 - MRA	*WACCO, MO FIX	3100
WACCO, MO FIX *3700 - MRA **3000 - MOCA	*QUALM, MO FIX	**3700
QUALM, MO FIX *3700 - MRA	*MIRTH, MO FIX	3000
MIRTH, MO FIX	SPRINGFIELD, MO VORTAC	3000
SPRINGFIELD, MO VORTAC	MAPLES, MO VORTAC	3000
MAPLES, MO VORTAC	BUNKS, MO FIX	3000
BUNKS, MO FIX	FARMINGTON, MO VORTAC	3500
FARMINGTON, MO VORTAC	MARION, IL VOR/DME	3000
MARION, IL VOR/DME *2000 - MOCA *2300 - GNSS MEA	POCKET CITY, IN VORTAC	*5000

**95.6191 VOR FEDERAL AIRWAY V191**

TROY, IL VORTAC	ADDERS, IL VORTAC	2500
ADDERS, IL VORTAC	ROBERTS, IL VOR/DME	2800
ROBERTS, IL VOR/DME	NEWT, IL FIX	2500
NEWT, IL FIX *5000 - MRA **2100 - MOCA	*BOJAK, IL FIX	**5000
BOJAK, IL FIX	NORTHBROOK, IL VOR/DME	2500
NORTHBROOK, IL VOR/DME	BADGER, WI VORTAC	2900
BADGER, WI VORTAC	OSHKOSH, WI VORTAC	3000
OSHKOSH, WI VORTAC *3000 - MOCA	RHINELANDER, WI VORTAC	*4500
RHINELANDER, WI VORTAC *3100 - MOCA	IRONWOOD, MI VORTAC	*8000
IRONWOOD, MI VORTAC	DULUTH, MN VORTAC	3500
DULUTH, MN VORTAC	HIBBING, MN VOR/DME	3300
HIBBING, MN VOR/DME	GRAND RAPIDS, MN VOR/DME	3000

FROM	TO	MEA
------	----	-----

**95.6192 VOR FEDERAL AIRWAY V192**

CHAMPAIGN, IL VORTAC	TERRE HAUTE, IN VORTAC	2500
TERRE HAUTE, IN VORTAC	BRICKYARD, IN VORTAC	2700
BRICKYARD, IN VORTAC	MUNCIE, IN VOR/DME	2900
MUNCIE, IN VOR/DME	DAYTON, OH VOR/DME	2800

**95.6193 VOR FEDERAL AIRWAY V193**

MUSKY, MI FIX *2000 - MOCA	PULLMAN, MI VOR/DME	*3000
PULLMAN, MI VOR/DME *2400 - MOCA	CLOCK, MI FIX	*3000
CLOCK, MI FIX	WHITE CLOUD, MI VOR/DME	2800
WHITE CLOUD, MI VOR/DME	TRAVERSE CITY, MI VOR/DME	4000
TRAVERSE CITY, MI VOR/DME	PELLSTON, MI VORTAC	3000
PELLSTON, MI VORTAC	SAULT STE MARIE, MI VOR/DME	3000

**95.6194 VOR FEDERAL AIRWAY V194**

CEDAR CREEK, TX VORTAC	KISER, TX FIX	2100
KISER, TX FIX	COLLEGE STATION, TX VORTAC	4000
COLLEGE STATION, TX VORTAC *2000 - MOCA	PRARI, TX FIX	*7000
*2000 - GNSS MEA		
PRARI, TX FIX *7000 - MCA SEALY, TX FIX , NW BND **3500 - MOCA	*SEALY, TX FIX	**7000
**3500 - GNSS MEA		
SEALY, TX FIX	HOBBY, TX VOR/DME	2000
HOBBY, TX VOR/DME	SABINE PASS, TX VOR/DME	3000
SABINE PASS, TX VOR/DME *1600 - MOCA	GUSTI, LA FIX	*4000
GUSTI, LA FIX	LAFAYETTE, LA VORTAC	2800
LAFAYETTE, LA VORTAC *5000 - MRA	*ROSEY, LA FIX	2100
ROSEY, LA FIX	FIGHTING TIGER, LA VORTAC	2100
FIGHTING TIGER, LA VORTAC	MC COMB, MS VORTAC	2300
MC COMB, MS VORTAC *2000 - MOCA	MIZZE, MS FIX	*3000
MIZZE, MS FIX *5000 - MRA	*PAULD, MS FIX	3000
*3000 - MCA PAULD, MS FIX , SW BND		
PAULD, MS FIX	MERIDIAN, MS VORTAC	2100
LIBERTY, NC VORTAC	RALEIGH/DURHAM, NC VORTAC	3000
RALEIGH/DURHAM, NC VORTAC	TAR RIVER, NC VORTAC	2500
TAR RIVER, NC VORTAC	COFIELD, NC VORTAC	1800
COFIELD, NC VORTAC *1600 - MOCA	SUNNS, NC FIX	*2000

**95.6195 VOR FEDERAL AIRWAY V195**

MANTECA, CA VOR/DME *2900 - MOCA	TRACY, CA FIX	*4100
TRACY, CA FIX *4700 - MCA SUNOL, CA FIX , NE BND	*SUNOL, CA FIX	5200
SUNOL, CA FIX	OAKLAND, CA VORTAC	4000
OAKLAND, CA VORTAC	CROIT, CA FIX	4000

FROM	TO	MEA
------	----	-----

**95.6195 VOR FEDERAL AIRWAY V195 - CONTINUED**

CROIT, CA FIX *7200 - MCA CORDD, CA FIX , N BND **3400 - MOCA	*CORDD, CA FIX	**5000
CORDD, CA FIX *8500 - MRA **5000 - MOCA	*RAGGS, CA FIX	**8500
RAGGS, CA FIX *8500 - MCA BESSA, CA FIX , S BND **4800 - MOCA	*BESSA, CA FIX	**8500
BESSA, CA FIX WILLIAMS, CA VORTAC *1700 - MOCA	WILLIAMS, CA VORTAC RED BLUFF, CA VORTAC	5300 *3000
RED BLUFF, CA VORTAC BURRS, CA FIX *7000 - MRA *7300 - MCA TOMAD, CA FIX , W BND **4600 - MOCA	BURRS, CA FIX *TOMAD, CA FIX	3000 **6000
TOMAD, CA FIX *8300 - MOCA	YAGER, CA FIX	*11000
YAGER, CA FIX	FORTUNA, CA VORTAC	6000

**95.6196 VOR FEDERAL AIRWAY V196**

UTICA, NY VORTAC SARANAC LAKE, NY VOR/DME	SARANAC LAKE, NY VOR/DME PLATTSBURGH, NY VORTAC	5400 5000
--	--	--------------

**95.6197 VOR FEDERAL AIRWAY V197**

PARADISE, CA VORTAC #MTA V264 E TO V197 NW 11800	POMONA, CA VORTAC	#4500
POMONA, CA VORTAC *10000 - MCA HASSA, CA FIX , NW BND	*HASSA, CA FIX	6500
HASSA, CA FIX *8700 - MCA PALMDALE, CA VORTAC , SE BND	*PALMDALE, CA VORTAC	10500
PALMDALE, CA VORTAC *8100 - MCA FISCH, CA FIX , NW BND	*FISCH, CA FIX	5000
FISCH, CA FIX *9100 - MCA KELEN, CA FIX , SE BND	*KELEN, CA FIX	10000
KELEN, CA FIX *6900 - MCA ARVIN, CA FIX , SE BND	*ARVIN, CA FIX	7800
ARVIN, CA FIX	SHAFTER, CA VORTAC	3000

**95.6198 VOR FEDERAL AIRWAY V198**

SAN SIMON, AZ VORTAC COLUMBUS, NM VOR/DME EL PASO, TX VORTAC HUDSPETH, TX VORTAC *8900 - MOCA	COLUMBUS, NM VOR/DME EL PASO, TX VORTAC HUDSPETH, TX VORTAC AGAZY, TX FIX	8700 9000 7500 *11000
AGAZY, TX FIX *6400 - MOCA	DOWES, TX FIX	*8000
DOWES, TX FIX FORT STOCKTON, TX VORTAC *5500 - MOCA	FORT STOCKTON, TX VORTAC KEMPL, TX FIX	5000 *8000
KEMPL, TX FIX *4000 - MOCA	JUNCTION, TX VORTAC	*6000
JUNCTION, TX VORTAC	SAN ANTONIO, TX VORTAC	4100

FROM TO MEA

**95.6198 VOR FEDERAL AIRWAY V198 - CONTINUED**

SAN ANTONIO, TX VORTAC	SEEDS, TX FIX	2900
SEEDS, TX FIX	WEMAR, TX FIX	*2500
*2000 - MOCA		
WEMAR, TX FIX	EAGLE LAKE, TX VOR/DME	2000
EAGLE LAKE, TX VOR/DME	BLUMS, TX FIX	2000
BLUMS, TX FIX	HOBBY, TX VOR/DME	2400
HOBBY, TX VOR/DME	SABINE PASS, TX VOR/DME	3000
SABINE PASS, TX VOR/DME	WHITE LAKE, LA VOR/DME	*4000
*1700 - MOCA		
*2000 - GNSS MEA		
WHITE LAKE, LA VOR/DME	TIBBY, LA VORTAC	2000
TIBBY, LA VORTAC	HARVEY, LA VORTAC	2000
HARVEY, LA VORTAC	PEARL, LA FIX	2000
PEARL, LA FIX	MINNI, MS FIX	*2300
*1300 - MOCA		
MINNI, MS FIX	ELSIE, MS FIX	*3500
*1300 - MOCA		
ELSIE, MS FIX	*ROMMY, MS FIX	**2800
*4000 - MRA		
**1300 - MOCA		
ROMMY, MS FIX	BROOKLEY, AL VORTAC	2000
BROOKLEY, AL VORTAC	CRESTVIEW, FL VORTAC	3000
CRESTVIEW, FL VORTAC	DEFUN, FL FIX	2000
DEFUN, FL FIX	CHEWS, FL FIX	*3000
*1600 - MOCA		
CHEWS, FL FIX	MARIANNA, FL VORTAC	2000
MARIANNA, FL VORTAC	*SNEAD, FL FIX	2000
*3000 - MRA		
SNEAD, FL FIX	SEMINOLE, FL VORTAC	2000
SEMINOLE, FL VORTAC	GREENVILLE, FL VORTAC	2100
GREENVILLE, FL VORTAC	TAYLOR, FL VORTAC	2000
TAYLOR, FL VORTAC	CRAIG, FL VORTAC	*3000
*2100 - MOCA		

**95.6199 VOR FEDERAL AIRWAY V199**

SAN FRANCISCO, CA VOR/DME	SUTRO, CA FIX	3500
SUTRO, CA FIX	GOBBS, CA FIX	3000
GOBBS, CA FIX	STINS, CA FIX	3500
STINS, CA FIX	DUBRY, CA FIX	4500
DUBRY, CA FIX	MENDOCINO, CA VORTAC	6000
MENDOCINO, CA VORTAC	*HENLE, CA FIX	9000
*5800 - MCA HENLE, CA FIX , S BND		
HENLE, CA FIX	RED BLUFF, CA VORTAC	3000

**95.6200 VOR FEDERAL AIRWAY V200**

MENDOCINO, CA VORTAC	WILLIAMS, CA VORTAC	6200
WILLIAMS, CA VORTAC	YUBBA, CA FIX	4000
YUBBA, CA FIX	*RANGO, CA FIX	5000
*8500 - MCA RANGO, CA FIX , E BND		
RANGO, CA FIX	SIGNA, CA FIX	*11000
*10000 - MOCA		
SIGNA, CA FIX	MUSTANG, NV VORTAC	11500
BONNEVILLE, UT VORTAC	*STACO, UT FIX	9000
*11000 - MCA STACO, UT FIX , SE BND		
STACO, UT FIX	*FAIRFIELD, UT VORTAC	12000
*10500 - MCA FAIRFIELD, UT VORTAC , NW BND		
*12000 - MCA FAIRFIELD, UT VORTAC , E BND		
FAIRFIELD, UT VORTAC	PANEL, UT FIX	
	E BND	13000
	W BND	11000

FROM TO MEA

**95.6200 VOR FEDERAL AIRWAY V200 - CONTINUED**

PANEL, UT FIX	MYTON, UT VOR/DME	13000
MYTON, UT VOR/DME	RACER, CO FIX	*10000
*8600 - MOCA		
RACER, CO FIX	MEEKER, CO VOR/DME	10500
MEEKER, CO VOR/DME	KREMMLING, CO VOR/DME	14500

**95.6201 VOR FEDERAL AIRWAY V201**

LOS ANGELES, CA VORTAC	*BERRI, CA FIX	5000
*7600 - MCA BERRI, CA FIX , N BND		
BERRI, CA FIX	*SOLED, CA FIX	8800
*8400 - MCA SOLED, CA FIX , S BND		
SOLED, CA FIX	PALMDALE, CA VORTAC	7500

**95.6202 VOR FEDERAL AIRWAY V202**

SAN SIMON, AZ VORTAC	SILVER CITY, NM VORTAC	10300
SILVER CITY, NM VORTAC	*KEAPS, NM FIX	10300
*11600 - MCA KEAPS, NM FIX , NE BND		
KEAPS, NM FIX	TRUTH OR CONSEQUENCES, NM VORTAC	12300

**95.6203 VOR FEDERAL AIRWAY V203**

STELA, MA FIX	ALBANY, NY VORTAC	*6000
*4000 - GNSS MEA		
ALBANY, NY VORTAC	OTOLE, NY FIX	*6000
*2200 - MOCA		
*3000 - GNSS MEA		
OTOLE, NY FIX	DINNY, NY FIX	*10000
*6900 - MOCA		
*7000 - GNSS MEA		
DINNY, NY FIX	SARANAC LAKE, NY VOR/DME	7000
SARANAC LAKE, NY VOR/DME	MASSENA, NY VORTAC	*#10000
*5100 - MOCA		
*6000 - GNSS MEA		
#MASSENA R-159 UNUSABLE, USE SARANAC LAKE R-339		

**95.6204 VOR FEDERAL AIRWAY V204**

HOQUIAM, WA VORTAC	*OLYMPIA, WA VORTAC	4500
*3200 - MCA OLYMPIA, WA VORTAC , W BND		
OLYMPIA, WA VORTAC	*MCKEN, WA FIX	4000
*5000 - MCA MCKEN, WA FIX , E BND		
MCKEN, WA FIX	*ALDER, WA FIX	5800
*5800 - MCA ALDER, WA FIX , E BND		
ALDER, WA FIX	TAMPO, WA FIX	10000
TAMPO, WA FIX	*YAKIMA, WA VORTAC	
	W BND	8000
	E BND	6000
*5300 - MCA YAKIMA, WA VORTAC , W BND		
YAKIMA, WA VORTAC	*PAIDS, WA FIX	6000
*5300 - MCA PAIDS, WA FIX , W BND		
PAIDS, WA FIX	PASCO, WA VOR/DME	4000
PASCO, WA VOR/DME	WATSY, WA FIX	3500
WATSY, WA FIX	SPOKANE, WA VORTAC	5000



FROM	TO	MEA
------	----	-----

**95.6206 VOR FEDERAL AIRWAY V206**

NAPOLEON, MO VORTAC	KIRKSVILLE, MO VORTAC	3000
KIRKSVILLE, MO VORTAC	OTTUMWA, IA VOR/DME	3000

**95.6207 VOR FEDERAL AIRWAY V207**

GILL, CO VOR/DME	SCOTTSBLUFF, NE VORTAC	7500
------------------	------------------------	------

**95.6208 VOR FEDERAL AIRWAY V208**

VENTURA, CA VOR/DME	WEEZL, CA FIX	5000
WEEZL, CA FIX	SANTA CATALINA, CA VORTAC	4000
SANTA CATALINA, CA VORTAC	AVOLS, CA FIX	4000
AVOLS, CA FIX	PACIF, CA FIX	*3000
*2000 - MOCA		
PACIF, CA FIX	OCEANSIDE, CA VORTAC	3000
OCEANSIDE, CA VORTAC	*VISTA, CA FIX	3000
*5000 - MCA VISTA, CA FIX , E BND		
VISTA, CA FIX	JULIAN, CA VORTAC	7700
JULIAN, CA VORTAC	THERMAL, CA VORTAC	9000
THERMAL, CA VORTAC	TWENTYNINE PALMS, CA VORTAC	7000
TWENTYNINE PALMS, CA VORTAC	NEEDLES, CA VORTAC	7800
NEEDLES, CA VORTAC	PEACH SPRINGS, AZ VORTAC	9000
PEACH SPRINGS, AZ VORTAC	GRAND CANYON, AZ VOR/DME	10000
GRAND CANYON, AZ VOR/DME	TUBA CITY, AZ VORTAC	9500
TUBA CITY, AZ VORTAC	PAGE, AZ VOR/DME	9000
PAGE, AZ VOR/DME	*HANKSVILLE, UT VORTAC	14000
*11500 - MCA HANKSVILLE, UT VORTAC , S BND		
HANKSVILLE, UT VORTAC	CARBON, UT VOR/DME	10000
CARBON, UT VOR/DME	MYTON, UT VOR/DME	11300
MYTON, UT VOR/DME	VERNAL, UT VOR/DME	8400
VERNAL, UT VOR/DME	CHEROKEE, WY VOR/DME	11700

**95.6209 VOR FEDERAL AIRWAY V209**

SEMMES, AL VORTAC	JANES, AL FIX	*2300
*1800 - MOCA		
*2000 - GNSS MEA		
JANES, AL FIX	KEWANEE, MS VORTAC	2300
KEWANEE, MS VORTAC	BROOKWOOD, AL VORTAC	2400
BROOKWOOD, AL VORTAC	VULCAN, AL VORTAC	2500
VULCAN, AL VORTAC	TRUST, AL FIX	3500
TRUST, AL FIX	GADSDEN, AL VOR/DME	3600
GADSDEN, AL VOR/DME	*MENLA, AL FIX	**5000
*5000 - MCA MENLA, AL FIX , SW BND		
**3700 - MOCA		
MENLA, AL FIX	CHOO CHOO, TN VORTAC	4000

**95.6210 VOR FEDERAL AIRWAY V210**

LOS ANGELES, CA VORTAC	PIRRO, CA FIX	3500
PIRRO, CA FIX	*POMONA, CA VORTAC	4500
*10300 - MCA POMONA, CA VORTAC , NE BND		

FROM TO MEA

**95.6201 VOR FEDERAL AIRWAY V201 - CONTINUED**

POMONA, CA VORTAC	CALBE, CA FIX NE BND SW BND	10800 5300
CALBE, CA FIX	MEANT, CA FIX NE BND SW BND	11500 10700
MEANT, CA FIX *9100 - MCA APLES, CA FIX , SW BND	*APLES, CA FIX	11500
APLES, CA FIX	HECTOR, CA VORTAC	7900
HECTOR, CA VORTAC *8200 - MOCA	GOFFS, CA VORTAC	*9000
GOFFS, CA VORTAC	UNPAS, NV FIX	8000
UNPAS, NV FIX	PEACH SPRINGS, AZ VORTAC	9000
PEACH SPRINGS, AZ VORTAC *14500 - MCA GRAND CANYON, AZ VOR/DME , E BND	*GRAND CANYON, AZ VOR/DME	10000
GRAND CANYON, AZ VOR/DME *14500 - MCA TUBA CITY, AZ VORTAC , W BND **9600 - MOCA	*TUBA CITY, AZ VORTAC	**14500
TUBA CITY, AZ VORTAC *10500 - MRA	*FULLY, NM FIX	12000
FULLY, NM FIX	RATTLESNAKE, NM VORTAC	8300
RATTLESNAKE, NM VORTAC	RESER, NM FIX	9000
RESER, NM FIX	MRKKO, CO FIX	15000
MRKKO, CO FIX	*ALAMOSA, CO VORTAC W BND E BND	14800 10000
*11200 - MCA ALAMOSA, CO VORTAC , W BND		
ALAMOSA, CO VORTAC	BLOKE, CO FIX E BND W BND	14000 10400
BLOKE, CO FIX *14000 - MCA GOSIP, CO FIX , SW BND	*GOSIP, CO FIX	14000
GOSIP, CO FIX *10900 - MCA RADIO, CO FIX , SW BND **8500 - MOCA	*RADIO, CO FIX	**12000
RADIO, CO FIX *8000 - MOCA	BLOOM, CO FIX	*9400
BLOOM, CO FIX	LAMAR, CO VOR/DME	7000
LAMAR, CO VOR/DME *5300 - MOCA	LIBERAL, KS VORTAC	*6000
LIBERAL, KS VORTAC *4400 - MOCA *5000 - GNSS MEA	ROLLS, OK FIX	*12000
ROLLS, OK FIX	WAXEY, OK FIX W BND E BND	*11000 *9300
*3800 - MOCA *4000 - GNSS MEA		
WAXEY, OK FIX	WILL ROGERS, OK VORTAC W BND E BND	*9300 *5000
*3300 - MOCA *4000 - GNSS MEA		
WILL ROGERS, OK VORTAC *3100 - MOCA	MINGG, OK FIX	*4000
MINGG, OK FIX *2600 - MOCA	OKMULGEE, OK VOR/DME	*4000
BRICKYARD, IN VORTAC	MUNCIE, IN VOR/DME	2900
MUNCIE, IN VOR/DME	ROSEWOOD, OH VORTAC	2800
ROSEWOOD, OH VORTAC	TIVERTON, OH VOR/DME	3000
TIVERTON, OH VOR/DME	BRIGGS, OH VOR/DME	3000
BRIGGS, OH VOR/DME	SEING, OH FIX	3000

FROM	TO	MEA
------	----	-----

**95.6201 VOR FEDERAL AIRWAY V201 - CONTINUED**

SEING, OH FIX	CAPEL, OH FIX	3600
CAPEL, OH FIX	VOLAN, PA FIX	*3600
*2800 - MOCA		
VOLAN, PA FIX	TALLS, PA FIX	*5000
*3200 - MOCA		
*3300 - GNSS MEA		
TALLS, PA FIX	REVLOC, PA VOR/DME	4100
REVLOC, PA VOR/DME	BLINK, PA FIX	4500
BLINK, PA FIX	HARRISBURG, PA VORTAC	4000
HARRISBURG, PA VORTAC	LANCASTER, PA VORTAC	3000
LANCASTER, PA VORTAC	SPERY, PA FIX	2800
SPERY, PA FIX	YARDLEY, PA VOR/DME	*3000
*2200 - MOCA		

**95.6211 VOR FEDERAL AIRWAY V211**

BRAZO, NM FIX	DURANGO, CO VOR/DME	
	W BND	11300
	E BND	13000
DURANGO, CO VOR/DME	CORTEZ, CO VOR/DME	11300

**95.6212 VOR FEDERAL AIRWAY V212**

SAN ANTONIO, TX VORTAC	SEEDS, TX FIX	2900
SEEDS, TX FIX	WEMAR, TX FIX	*2500
*2000 - MOCA		
WEMAR, TX FIX	INDUSTRY, TX VORTAC	2000
INDUSTRY, TX VORTAC	NAVASOTA, TX VORTAC	2000
NAVASOTA, TX VORTAC	OSCER, TX FIX	3000
OSCER, TX FIX	LUFKIN, TX VORTAC	*4000
*2000 - MOCA		
LUFKIN, TX VORTAC	COSGO, LA FIX	*4000
*1900 - MOCA		
COSGO, LA FIX	COCOS, LA FIX	*4000
*1800 - MOCA		
COCOS, LA FIX	ALEXANDRIA, LA VORTAC	*3000
*1900 - MOCA		
ALEXANDRIA, LA VORTAC	JOHON, LA FIX	2000
JOHON, LA FIX	SETTA, MS FIX	*4000
*2000 - MOCA		
SETTA, MS FIX	MC COMB, MS VORTAC	*3000
*2000 - MOCA		

**95.6213 VOR FEDERAL AIRWAY V213**

GRAND STRAND, SC VORTAC	WILMINGTON, NC VORTAC	#*3100
*3100 - GNSS MEA		
#WILMINGTON R-240 UNUSABLE		
WILMINGTON, NC VORTAC	WALLO, NC FIX	*8000
*1600 - MOCA		
*5000 - GNSS MEA		
WALLO, NC FIX	JOSCH, NC FIX	
	S BND	*8000
	N BND	*6000
*1700 - MOCA		
*2000 - GNSS MEA		

FROM TO MEA

**95.6213 VOR FEDERAL AIRWAY V213 - CONTINUED**

JOSCH, NC FIX	ESTER, NC FIX	
	S BND	*6000
	N BND	*3000
*1700 - MOCA		
*2000 - GNSS MEA		
ESTER, NC FIX	TAR RIVER, NC VORTAC	2000
TAR RIVER, NC VORTAC	GUMBE, NC FIX	2000
GUMBE, NC FIX	HOPEWELL, VA VORTAC	*2000
*1500 - MOCA		
HOPEWELL, VA VORTAC	*TAPPA, VA FIX	2000
*5000 - MCA TAPPA, VA FIX , NE BND		
TAPPA, VA FIX	PATUXENT, MD VORTAC	*5000
*1500 - MOCA		
*2000 - GNSS MEA		
PATUXENT, MD VORTAC	*GARED, MD FIX	**4500
*8000 - MRA		
**1500 - MOCA		
**4000 - GNSS MEA		
GARED, MD FIX	CHOPS, MD FIX	*4500
*1500 - MOCA		
*4000 - GNSS MEA		
CHOPS, MD FIX	SMYRNA, DE VORTAC	*2000
*1500 - MOCA		
SMYRNA, DE VORTAC	HOLEY, NJ FIX	*3000
*1600 - MOCA		
HOLEY, NJ FIX	ROBBINSVILLE, NJ VORTAC	*3000
*2000 - MOCA		
ROBBINSVILLE, NJ VORTAC	WARRD, NJ FIX	*3000
*1900 - MOCA		MAA - 10000
WARRD, NJ FIX	SHOTT, NJ FIX	*3000
*2500 - MOCA		MAA - 10000
SHOTT, NJ FIX	SPARTA, NJ VORTAC	*3500
*2600 - MOCA		MAA - 10000
SPARTA, NJ VORTAC	FLOSI, NY FIX	*4000
*3200 - MOCA		
FLOSI, NY FIX	WEETS, NY FIX	*5500
*4000 - MOCA		
WEETS, NY FIX	ALBANY, NY VORTAC	*10000
*6100 - MOCA		
*8000 - GNSS MEA		

**95.6214 VOR FEDERAL AIRWAY V214**

KOKOMO, IN VORTAC	MARION, IN VOR/DME	2600
MARION, IN VOR/DME	MUNCIE, IN VOR/DME	2800
MUNCIE, IN VOR/DME	RICHMOND, IN VORTAC	2900
GLOOM, OH FIX	ZANESVILLE, OH VOR/DME	*4000
*2600 - MOCA		
*3000 - GNSS MEA		
ZANESVILLE, OH VOR/DME	BELLAIRE, OH VOR/DME	3000
BELLAIRE, OH VOR/DME	GALLS, PA FIX	*3600
*3100 - MOCA		
GALLS, PA FIX	GRANTSVILLE, MD VOR/DME	5000
GRANTSVILLE, MD VOR/DME	MARTINSBURG, WV VORTAC	*5000
*4500 - MOCA		
MARTINSBURG, WV VORTAC	WOOLY, MD FIX	3200
WOOLY, MD FIX	BALTIMORE, MD VORTAC	2600
BALTIMORE, MD VORTAC	SWANN, MD FIX	2000

FROM	TO	MEA
------	----	-----

**95.6214 VOR FEDERAL AIRWAY V214 - CONTINUED**

SWANN, MD FIX *1500 - MOCA *2000 - GNSS MEA #UNUSABLE	ODESA, MD FIX	#*2500
ODESA, MD FIX *2000 - GNSS MEA #DUPONT R-233 UNUSABLE BEYOND 22 NM.	DUPONT, DE VORTAC	#*2000
DUPONT, DE VORTAC *3000 - GNSS MEA	YARDLEY, PA VOR/DME	*6000
YARDLEY, PA VOR/DME *2000 - MOCA	TETERBORO, NJ VOR/DME	*3000 MAA - 10000

**95.6215 VOR FEDERAL AIRWAY V215**

*JYBEE, MI FIX *4000 - MRA **1700 - MOCA	SALES, MI FIX	**3500
SALES, MI FIX *2300 - MOCA	MUSKEGON, MI VORTAC	*3000
MUSKEGON, MI VORTAC WHITE CLOUD, MI VOR/DME	WHITE CLOUD, MI VOR/DME GAYLORD, MI VOR/DME	2800 4000

**95.6216 VOR FEDERAL AIRWAY V216**

LAMAR, CO VOR/DME *5200 - MOCA	ORION, KS FIX	*6300
ORION, KS FIX *4300 - MOCA	HILL CITY, KS VORTAC	*5000
HILL CITY, KS VORTAC *3900 - MOCA	MANKATO, KS VORTAC	*4500
MANKATO, KS VORTAC PAWNEE CITY, NE VORTAC	PAWNEE CITY, NE VORTAC	3600
LAMONI, IA VORTAC	LAMONI, IA VORTAC	3400
OTTUMWA, IA VOR/DME	OTTUMWA, IA VOR/DME	2900
IOWA CITY, IA VORTAC *2500 - MOCA	IOWA CITY, IA VORTAC LOTTE, IA FIX	3000 *3500
LOTTE, IA FIX *2200 - MOCA	WACKS, IL FIX	*4000
WACKS, IL FIX	JANESVILLE, WI VOR/DME	2800

**95.6217 VOR FEDERAL AIRWAY V217**

FARMM, IL FIX	BESIE, IL FIX	2500
BESIE, IL FIX	BADGER, WI VORTAC	2700
BADGER, WI VORTAC	CHING, WI FIX	3000
CHING, WI FIX	SHOOD, WI FIX	2700
SHOOD, WI FIX	GREEN BAY, WI VORTAC	2500
GREEN BAY, WI VORTAC *2200 - MOCA	CECIL, WI FIX	*2700
CECIL, WI FIX	RHINELANDER, WI VORTAC	3600
RHINELANDER, WI VORTAC *4000 - MOCA	DULUTH, MN VORTAC	*6000
DULUTH, MN VORTAC	HIBBING, MN VOR/DME	3300
HIBBING, MN VOR/DME *3100 - MOCA	BAUDETTE, MN VOR/DME	*5000
BAUDETTE, MN VOR/DME	U.S. CANADIAN BORDER	2800

FROM	TO	MEA
<b>95.6218 VOR FEDERAL AIRWAY V218</b>		
GRAND RAPIDS, MN VOR/DME *3000 - MOCA	GOPHER, MN VORTAC	*5500
GOPHER, MN VORTAC *3200 - MOCA	DLANY, MN FIX	*4800
DLANY, MN FIX *2500 - MOCA	WAUKON, IA VORTAC	*3000
WAUKON, IA VORTAC *4000 - MRA **3000 - MOCA	*BAULK, WI FIX	**4000
BAULK, WI FIX *2500 - MOCA	ROCKFORD, IL VOR/DME	*4000
KEELER, MI VOR/DME HEBEL, MI FIX *2400 - MOCA	HEBEL, MI FIX LANSING, MI VORTAC	4000 *3000

**95.6219 VOR FEDERAL AIRWAY V219**

HAYES CENTER, NE VORTAC *4500 - MOCA	WOLBACH, NE VORTAC	*5000
WOLBACH, NE VORTAC NORFOLK, NE VOR/DME SIOUX CITY, IA VORTAC	NORFOLK, NE VOR/DME SIOUX CITY, IA VORTAC RITTA, IA FIX NE BND SW BND	4000 3600 *9000 *4500
*3300 - MOCA		
RITTA, IA FIX MILSS, IA FIX FAIRMONT, MN VOR/DME *2500 - MOCA	MILSS, IA FIX FAIRMONT, MN VOR/DME MANKATO, MN VOR/DME	9000 8000 *3000

**95.6220 VOR FEDERAL AIRWAY V220**

GRAND JUNCTION, CO VOR/DME *13000 - MRA	*PACES, CO FIX	11500
PACES, CO FIX #MTA V220 NE TO V220 NW 12900	SLOLM, CO FIX	#13000
SLOLM, CO FIX RIFLE, CO VOR/DME MEEKER, CO VOR/DME AXIAL, CO FIX	RIFLE, CO VOR/DME MEEKER, CO VOR/DME AXIAL, CO FIX HAYDEN, CO VOR/DME SW BND NE BND	12400 12400 11000 11000 10000
HAYDEN, CO VOR/DME HABRO, CO FIX KREMMLING, CO VOR/DME *17000 - MCA HYGEN, CO FIX , SW BND **15600 - MOCA	HABRO, CO FIX KREMMLING, CO VOR/DME *HYGEN, CO FIX	10000 13000 **17000
HYGEN, CO FIX	NIWOT, CO FIX NE BND SW BND	9000 12500
NIWOT, CO FIX	GILL, CO VOR/DME NE BND SW BND	7400 10000
GILL, CO VOR/DME AKRON, CO VOR/DME *6000 - MOCA	AKRON, CO VOR/DME MCJEF, NE FIX	7000 *7000
MCJEF, NE FIX *5000 - MOCA	MC COOK, NE VOR/DME	*7500
MC COOK, NE VOR/DME *4100 - MOCA	SPRIT, NE FIX	*5000

FROM TO MEA

**95.6220 VOR FEDERAL AIRWAY V220 - CONTINUED**

SPRIT, NE FIX *3700 - MOCA	KEARNEY, NE VOR	*5000
KEARNEY, NE VOR	HASTINGS, NE VOR/DME	4300
HASTINGS, NE VOR/DME	COLUMBUS, NE VOR/DME	4000

**95.6221 VOR FEDERAL AIRWAY V221**

BIBLE GROVE, IL VORTAC	HOOSIER, IN VORTAC	3000
HOOSIER, IN VORTAC *3100 - MOCA	SHELBYVILLE, IN VORTAC	#*6000
*4000 - GNSS MEA		

#HOOSIER R-053 UNUSABLE.

SHELBYVILLE, IN VORTAC	MUNCIE, IN VOR/DME	2800
MUNCIE, IN VOR/DME	FORT WAYNE, IN VORTAC	2700
FORT WAYNE, IN VORTAC	GAREN, IN FIX	2600
GAREN, IN FIX	LITCHFIELD, MI VOR/DME	3000
LITCHFIELD, MI VOR/DME *2500 - MOCA	JACKSON, MI VOR/DME	*3000
JACKSON, MI VOR/DME	SALEM, MI VORTAC	3000
SALEM, MI VORTAC	DELOW, MI FIX	3000
DELOW, MI FIX *2800 - MOCA	U.S. CANADIAN BORDER	*4000
U.S. CANADIAN BORDER	ERIE, PA VORTAC	#3000
#FOR THAT AIRSPACE OVER U.S. TERRITORY.		

**95.6222 VOR FEDERAL AIRWAY V222**

EL PASO, TX VORTAC *7400 - MOCA	SALT FLAT, TX VORTAC	*8000
SALT FLAT, TX VORTAC	HOBAN, TX FIX	8000
HOBAN, TX FIX	FORT STOCKTON, TX VORTAC	5000
FORT STOCKTON, TX VORTAC *5500 - MOCA	KEMPL, TX FIX	*8000
KEMPL, TX FIX *4000 - MOCA	JUNCTION, TX VORTAC	*6000
JUNCTION, TX VORTAC	STONEWALL, TX VORTAC	4000
STONEWALL, TX VORTAC	MARCS, TX FIX	4500
MARCS, TX FIX *2000 - MOCA	CRAYS, TX FIX	*2900
CRAYS, TX FIX	INDUSTRY, TX VORTAC	2600
INDUSTRY, TX VORTAC	SEALY, TX FIX	2100
SEALY, TX FIX	HUMBLE, TX VORTAC	2000
HUMBLE, TX VORTAC	BEAUMONT, TX VOR/DME	3100
BEAUMONT, TX VOR/DME	LAKE CHARLES, LA VORTAC	2000
LAKE CHARLES, LA VORTAC	MAXON, LA FIX	2000
MAXON, LA FIX *1800 - MOCA	WRACK, LA FIX	*6000
*2000 - GNSS MEA		
WRACK, LA FIX *2000 - MOCA	MC COMB, MS VORTAC	*4000
*2000 - GNSS MEA		
MC COMB, MS VORTAC	EATON, MS VORTAC	2000
EATON, MS VORTAC	PICAN, MS FIX	2300
PICAN, MS FIX	MONROEVILLE, AL VORTAC	2000
MONROEVILLE, AL VORTAC	MONTGOMERY, AL VORTAC	2300
MONTGOMERY, AL VORTAC *3500 - MRA	*MARST, AL FIX	2300

FROM	TO	MEA
------	----	-----

**95.6222 VOR FEDERAL AIRWAY V222 - CONTINUED**

MARST, AL FIX	KENTT, AL FIX	2100
KENTT, AL FIX	LAGRANGE, GA VORTAC	2500
LAGRANGE, GA VORTAC	*TIROE, GA FIX	2600
*4000 - MRA		
LOGEN, GA FIX	CORCE, GA FIX	*4600
*3700 - MOCA		
CORCE, GA FIX	FOOTHILLS, GA VORTAC	3400
FOOTHILLS, GA VORTAC	SUNET, SC FIX	6100
SUNET, SC FIX	SUGARLOAF MOUNTAIN, NC VORTAC	6100
SUGARLOAF MOUNTAIN, NC	VAESE, NC FIX	6000
VORTAC		
VAESE, NC FIX	BARRETT'S MOUNTAIN, NC VOR/DME	*5000
*3600 - MOCA		
BARRETT'S MOUNTAIN, NC	HENBY, VA FIX	5000
VOR/DME		
HENBY, VA FIX	LYNCHBURG, VA VORTAC	4000

**95.6223 VOR FEDERAL AIRWAY V223**

FLAT ROCK, VA VORTAC	*HANEY, VA FIX	2800
*7000 - MRA		
HANEY, VA FIX	FLUKY, VA FIX	2600

**95.6224 VOR FEDERAL AIRWAY V224**

SAWYER, MI VOR/DME	SCHOOLCRAFT COUNTY, MI	*3500
*2600 - MOCA	VOR/DME	

**95.6225 VOR FEDERAL AIRWAY V225**

KEY WEST, FL VORTAC	RIGOR, FL FIX	1700
RIGOR, FL FIX	MARCI, FL FIX	*4000
*1400 - MOCA		
*1700 - GNSS MEA		
MARCI, FL FIX	LEE COUNTY, FL VORTAC	2100
LEE COUNTY, FL VORTAC	LA BELLE, FL VORTAC	*2000
*1500 - MOCA		
LA BELLE, FL VORTAC	DIDDY, FL FIX	*2000
*1500 - MOCA		
DIDDY, FL FIX	TREASURE, FL VORTAC	2000

**95.6226 VOR FEDERAL AIRWAY V226**

GRACE, PA FIX	CLARION, PA VOR/DME	3400
CLARION, PA VOR/DME	KEATING, PA VORTAC	4000
KEATING, PA VORTAC	WILLIAMSPORT, PA VOR/DME	*4500
*3900 - MOCA		
WILLIAMSPORT, PA VOR/DME	SWANK, PA FIX	4500
SWANK, PA FIX	WILKES-BARRE, PA VORTAC	4000
WILKES-BARRE, PA VORTAC	STILLWATER, NJ VOR/DME	4000



FROM	TO	MEA
------	----	-----

**95.6227 VOR FEDERAL AIRWAY V227**

BOILER, IN VORTAC	ROBERTS, IL VOR/DME	2600
ROBERTS, IL VOR/DME	PONTIAC, IL VOR/DME	3000
PONTIAC, IL VOR/DME	PLANO, IL FIX	3000

**95.6228 VOR FEDERAL AIRWAY V228**

STEVENS POINT, WI VORTAC	DELLS, WI VORTAC	3000
DELLS, WI VORTAC	MADISON, WI VORTAC	3300
MADISON, WI VORTAC	*DEBOW, WI FIX	10000
*10000 - MRA		
DEBOW, WI FIX	BESIE, IL FIX	10000
BESIE, IL FIX	FARMM, IL FIX	2500
FARMM, IL FIX	NORTHBROOK, IL VOR/DME	2700
NORTHBROOK, IL VOR/DME	*NEPTS, MI FIX	2500
*3000 - MRA		
NEPTS, MI FIX	GIPPER, MI VORTAC	2600

**95.6229 VOR FEDERAL AIRWAY V229**

PATUXENT, MD VORTAC	*GARED, MD FIX	**4500
*8000 - MRA		
**1500 - MOCA		
**4000 - GNSS MEA		
GARED, MD FIX	DONIL, DE FIX	*8000
*1600 - MOCA		
*4000 - GNSS MEA		
DONIL, DE FIX	ATLANTIC CITY, NJ VORTAC	*2000
*1500 - MOCA		
ATLANTIC CITY, NJ VORTAC	PANZE, NJ FIX	2100
PANZE, NJ FIX	DIXIE, NJ FIX	2500
DIXIE, NJ FIX	KENNEDY, NY VOR/DME	*2500
*1600 - MOCA		
KENNEDY, NY VOR/DME	KEEPM, NY FIX	2000
KEEPM, NY FIX	TRANZ, NY FIX	2000
TRANZ, NY FIX	PUGGS, NY FIX	*2500
*2000 - GNSS MEA		
PUGGS, NY FIX	BRIDGEPORT, CT VOR/DME	*2500
*2000 - GNSS MEA		
BRIDGEPORT, CT VOR/DME	HARTFORD, CT VOR/DME	2000
HARTFORD, CT VOR/DME	GARDNER, MA VOR/DME	3000
GARDNER, MA VOR/DME	KEENE, NH VORTAC	3600
KEENE, NH VORTAC	JAMMA, VT FIX	4000
JAMMA, VT FIX	EBERT, VT FIX	5500
EBERT, VT FIX	MUDDI, VT FIX	5900
MUDDI, VT FIX	*BURLINGTON, VT VOR/DME	6000
*3100 - MCA BURLINGTON, VT VOR/DME , SE BND		

**95.6230 VOR FEDERAL AIRWAY V230**

SHOEY, CA FIX	*SALINAS, CA VORTAC	**5000
*6000 - MCA SALINAS, CA VORTAC , E BND		
**4100 - MOCA		
SALINAS, CA VORTAC	*PANOS, CA FIX	**6500
*8000 - MCA PANOS, CA FIX , E BND		
**5500 - MOCA		
PANOS, CA FIX	*FIDDO, CA FIX	**9000
*9000 - MCA FIDDO, CA FIX , W BND		
**5700 - MOCA		

FROM TO MEA

**95.6230 VOR FEDERAL AIRWAY V230 - CONTINUED**

FIDDO, CA FIX *5700 - MOCA	PANOCHÉ, CA VORTAC	*7000
PANOCHÉ, CA VORTAC *3000 - MCA MENDO, CA FIX , SW BND	*MENDO, CA FIX	4500
MENDO, CA FIX *4000 - MCA CLOVIS, CA VORTAC , NE BND	*CLOVIS, CA VORTAC	2000
CLOVIS, CA VORTAC *9000 - MCA FRIANT, CA VORTAC , NE BND	*FRIANT, CA VORTAC	5000
FRIANT, CA VORTAC *13000 - MCA CAINS, CA FIX , NE BND	*CAINS, CA FIX	11000
CAINS, CA FIX	NIKOL, CA FIX	14300
NIKOL, CA FIX	MINA, NV VORTAC	11000

**95.6231 VOR FEDERAL AIRWAY V231**

BURLEY, ID VOR/DME *10600 - MCA MENIN, ID FIX , N BND **7000 - MOCA	*MENIN, ID FIX S BND N BND	**7000 **9500
MENIN, ID FIX SALMON, ID VOR/DME *11300 - MOCA	SALMON, ID VOR/DME TUFFY, MT FIX	14000 *12000
TUFFY, MT FIX *10000 - MCA MISSOULA, MT VOR/DME , S BND	*MISSOULA, MT VOR/DME S BND N BND	12000 9000
MISSOULA, MT VOR/DME ARLEE, MT FIX *13000 - MCA JESSY, MT FIX , N BND **9200 - MOCA	ARLEE, MT FIX *JESSY, MT FIX	9200 **11000
JESSY, MT FIX *12000 - MRA **8700 - MOCA	*SKOTT, MT FIX	**13000
SKOTT, MT FIX	KALISPELL, MT VOR/DME N BND S BND	8600 10000

**95.6232 VOR FEDERAL AIRWAY V232**

CHARDON, OH VOR/DME	FRANKLIN, PA VOR	3300
FRANKLIN, PA VOR	COOBE, PA FIX	3500
COOBE, PA FIX	KEATING, PA VORTAC	4000
KEATING, PA VORTAC	WATSO, PA FIX	4700
WATSO, PA FIX *2900 - MOCA	MILTON, PA VORTAC	*4000
MILTON, PA VORTAC	SOLBERG, NJ VOR/DME	4000
SOLBERG, NJ VOR/DME	TYKES, NJ FIX	2300
TYKES, NJ FIX	COLTS NECK, NJ VOR/DME	2000

**95.6233 VOR FEDERAL AIRWAY V233**

SPINNER, IL VORTAC	ROBERTS, IL VOR/DME	2600
ROBERTS, IL VOR/DME *2200 - MOCA	KNOX, IN VOR/DME	*3000
KNOX, IN VOR/DME	GOSHEN, IN VORTAC	2600
GOSHEN, IN VORTAC	LITCHFIELD, MI VOR/DME	3000

FROM TO MEA

**95.6233 VOR FEDERAL AIRWAY V233 - CONTINUED**

LITCHFIELD, MI VOR/DME	LANSING, MI VORTAC	3000
LANSING, MI VORTAC	MOUNT PLEASANT, MI VOR/DME	3000
MOUNT PLEASANT, MI VOR/DME	CARGA, MI FIX	5500
CARGA, MI FIX	GAYLORD, MI VOR/DME	4000
GAYLORD, MI VOR/DME	PELLSTON, MI VORTAC	3200

**95.6234 VOR FEDERAL AIRWAY V234**

ST JOHNS, AZ VORTAC	*STONY, NM FIX	**12000
*9500 - MCA STONY, NM FIX , SW BND		
**10500 - MOCA		
STONY, NM FIX	ALBUQUERQUE, NM VORTAC	9000
ALBUQUERQUE, NM VORTAC	ANTON CHICO, NM VORTAC	10000
ANTON CHICO, NM VORTAC	DALHART, TX VORTAC	*8500
*7500 - MOCA		
DALHART, TX VORTAC	BRAKR, OK FIX	5700
BRAKR, OK FIX	LIBERAL, KS VORTAC	*5700
*4700 - MOCA		
LIBERAL, KS VORTAC	FLACK, KS FIX	4600
FLACK, KS FIX	KRIER, KS FIX	*5000
*4000 - MOCA		
KRIER, KS FIX	BYWAY, KS FIX	*7100
*4000 - MOCA		
BYWAY, KS FIX	GABIE, KS FIX	*4300
*3600 - MOCA		
GABIE, KS FIX	HUTCHINSON, KS VOR/DME	3800
HUTCHINSON, KS VOR/DME	WAIVE, KS FIX	4000
WAIVE, KS FIX	*FLOSS, KS FIX	3300
*5000 - MRA		
FLOSS, KS FIX	EMPORIA, KS VORTAC	3300
EMPORIA, KS VORTAC	BUTLER, MO VORTAC	3000
BUTLER, MO VORTAC	AUGIE, MO FIX	2700
AUGIE, MO FIX	VICHY, MO VOR/DME	*3200
*2400 - MOCA		
VICHY, MO VOR/DME	DELMA, MO FIX	3000
DELMA, MO FIX	*GLASS, MO FIX	**3500
*4500 - MRA		
**2800 - MOCA		
GLASS, MO FIX	CENTRALIA, IL VORTAC	*3000
*2200 - MOCA		

**95.6235 VOR FEDERAL AIRWAY V235**

PEACH SPRINGS, AZ VORTAC	MORMON MESA, NV VORTAC	10000
MORMON MESA, NV VORTAC	MATZO, UT FIX	
	SW BND	9000
MATZO, UT FIX	*CEDAR CITY, UT VOR/DME	12400
*11400 - MCA CEDAR CITY, UT VOR/DME , S BND		
CEDAR CITY, UT VOR/DME	MILFORD, UT VORTAC	10000
MILFORD, UT VORTAC	DELTA, UT VORTAC	9600
DELTA, UT VORTAC	FAIRFIELD, UT VORTAC	10300
*FAIRFIELD, UT VORTAC	GRODI, WY FIX	14000
*12500 - MCA FAIRFIELD, UT VORTAC , NE BND		
GRODI, WY FIX	FORT BRIDGER, WY VOR/DME	11000
ROCK SPRINGS, WY VOR/DME	BORGG, WY FIX	9500
BORGG, WY FIX	OILLY, WY FIX	11200
OILLY, WY FIX	MUDDY MOUNTAIN, WY VOR/DME	9000
MUDDY MOUNTAIN, WY VOR/DME	NEWCASTLE, WY VOR	8300

FROM TO MEA

**95.6236 VOR FEDERAL AIRWAY V236**

CEVAR, UT FIX EMONT, UT FIX 9000  
 EMONT, UT FIX OGDEN, UT VORTAC #\*8000  
 \*7000 - MOCA  
 #MTA V236 NE TO V21-101 SE 12000

**95.6237 VOR FEDERAL AIRWAY V237**

NEEDLES, CA VORTAC BOULDER CITY, NV VORTAC 7600  
 BOULDER CITY, NV VORTAC LAS VEGAS, NV VORTAC 6000

**95.6238 VOR FEDERAL AIRWAY V238**

MAPLES, MO VORTAC IMPER, MO FIX 3000  
 IMPER, MO FIX TROY, IL VORTAC 2600

**95.6239 VOR FEDERAL AIRWAY V239**

FORNEY, MO VOR BNTON, MO FIX 2900  
 BNTON, MO FIX HALLSVILLE, MO VORTAC 2800

**95.6240 VOR FEDERAL AIRWAY V240**

HARVEY, LA VORTAC PEARL, LA FIX 2000  
 PEARL, LA FIX MINNI, MS FIX \*2300  
 \*1300 - MOCA  
 MINNI, MS FIX ELSIE, MS FIX \*3500  
 \*1300 - MOCA  
 ELSIE, MS FIX \*ROMMY, MS FIX \*\*2800  
 \*4000 - MRA  
 \*\*1300 - MOCA  
 ROMMY, MS FIX SEMMES, AL VORTAC 2000

**95.6241 VOR FEDERAL AIRWAY V241**

SEMMES, AL VORTAC CRESTVIEW, FL VORTAC 3000  
 CRESTVIEW, FL VORTAC \*WIREGRASS, AL VORTAC 2000  
 \*3000 - MCA WIREGRASS, AL VORTAC , N BND  
 WIREGRASS, AL VORTAC EUFAULA, AL VORTAC #\*3000  
 \*2000 - MOCA  
 #WIREGRASS R-019 UNSABLE BELOW 6000 USE EUFAULA R-199  
 EUFAULA, AL VORTAC COLUMBUS, GA VORTAC 2400  
 COLUMBUS, GA VORTAC \*TIROE, GA FIX 3000  
 \*4000 - MRA

**95.6242 VOR FEDERAL AIRWAY V242**

INTERNATIONAL FALLS, MN U.S. CANADIAN BORDER 3000  
 VORTAC

FROM TO MEA

**95.6243 VOR FEDERAL AIRWAY V243**

CRAIG, FL VORTAC *2300 - MOCA	WAYCROSS, GA VORTAC	*3000
WAYCROSS, GA VORTAC VIENNA, GA VORTAC *3000 - MRA **2000 - MOCA	VIENNA, GA VORTAC *PRATZ, GA FIX	2300 **3000
PRATZ, GA FIX LAGRANGE, GA VORTAC *3400 - MOCA	LAGRANGE, GA VORTAC HEFIN, AL FIX	3500 *4000
HEFIN, AL FIX *3400 - MOCA	FELTO, GA FIX	*6000
FELTO, GA FIX *4000 - MOCA	GORGO, GA FIX	*5000
GORGO, GA FIX CHOO CHOO, TN VORTAC MCMIN, TN FIX *3700 - MOCA	CHOO CHOO, TN VORTAC MCMIN, TN FIX HARME, TN FIX	4000 4000 *6000
HARME, TN FIX *2300 - MOCA	BOWLING GREEN, KY VORTAC	*2800

**95.6244 VOR FEDERAL AIRWAY V244**

OAKLAND, CA VORTAC *4700 - MCA SALAD, CA FIX , NE BND	*SALAD, CA FIX	4000
SALAD, CA FIX ALTAM, CA FIX	ALTAM, CA FIX BYRON, CA FIX W BND E BND	5000 4500 3500
BYRON, CA FIX MANTECA, CA VOR/DME	MANTECA, CA VOR/DME WRAPS, CA FIX E BND W BND	2000 3000 2000
WRAPS, CA FIX *12000 - MCA DUCKE, CA FIX , E BND	*DUCKE, CA FIX	8000
DUCKE, CA FIX *13000 - MCA NIKOL, CA FIX , W BND	*NIKOL, CA FIX	15100
NIKOL, CA FIX COALDALE, NV VORTAC TONOPAH, NV VORTAC WILSON CREEK, NV VORTAC WILSON CREEK, NV VORTAC *12000 - MCA MILFORD, UT VORTAC , E BND	COALDALE, NV VORTAC TONOPAH, NV VORTAC WILSON CREEK, NV VORTAC *MILFORD, UT VORTAC	12500 11000 12200 12000
MILFORD, UT VORTAC DETAN, UT FIX *14200 - MOCA	DETAN, UT FIX HANKSVILLE, UT VORTAC	14000 *16000
HANKSVILLE, UT VORTAC *12300 - MCA ANIUM, UT FIX , E BND **8500 - MOCA	*ANIUM, UT FIX	**10500
ANIUM, UT FIX *13300 - MCA PAROX, CO FIX , W BND **14800 - MOCA	*PAROX, CO FIX	**15500
PAROX, CO FIX *12000 - MCA NADIN, CO FIX , W BND **12000 - MOCA	*NADIN, CO FIX	**13000
NADIN, CO FIX MONTROSE, CO VOR/DME BLUE MESA, CO VOR/DME	MONTROSE, CO VOR/DME BLUE MESA, CO VOR/DME DUFEL, CO FIX E BND W BND	11000 12500 16000 12000
DUFEL, CO FIX *10000 - MRA	*FLOOD, CO FIX	16000

FROM	TO	MEA
------	----	-----

**95.6244 VOR FEDERAL AIRWAY V244 - CONTINUED**

FLOOD, CO FIX	STANO, CO FIX	
	W BND	12000
	E BND	9000
STANO, CO FIX	PUEBLO, CO VORTAC	7800
PUEBLO, CO VORTAC	LAMAR, CO VOR/DME	7000
LAMAR, CO VOR/DME	*COFFE, KS FIX	**9000
*9000 - MRA		
**5400 - MOCA		
COFFE, KS FIX	*RANSO, KS FIX	**10000
*10000 - MRA		
**4400 - MOCA		
RANSO, KS FIX	HAYS, KS VORTAC	*5000
*3900 - MOCA		
HAYS, KS VORTAC	*GLIDE, KS FIX	3900
*4000 - MRA		
GLIDE, KS FIX	SALINA, KS VORTAC	*3600
*2900 - MOCA		

**95.6245 VOR FEDERAL AIRWAY V245**

ALEXANDRIA, LA VORTAC	NATCHEZ, MS VOR/DME	2000
NATCHEZ, MS VOR/DME	MAGNOLIA, MS VORTAC	3500
MAGNOLIA, MS VORTAC	BIGBEE, MS VORTAC	*5000
*2000 - MOCA		MAA - 17500
*3000 - GNSS MEA		
BIGBEE, MS VORTAC	MINIM, AL FIX	2000
MINIM, AL FIX	CRIMSON, AL VORTAC	2400

**95.6246 VOR FEDERAL AIRWAY V246**

JANESVILLE, WI VOR/DME	DUBUQUE, IA VORTAC	3000
DUBUQUE, IA VORTAC	WAUKON, IA VORTAC	3000
WAUKON, IA VORTAC	NODINE, MN VORTAC	3000
NODINE, MN VORTAC	MILTO, WI FIX	3000
MILTO, WI FIX	STEVENS POINT, WI VORTAC	2900

**95.6247 VOR FEDERAL AIRWAY V247**

SCOTTSBLUFF, NE VORTAC	HIPSHER, WY VOR/DME	8100
HIPSHER, WY VOR/DME	CRAZY WOMAN, WY VOR/DME	8000
CRAZY WOMAN, WY VOR/DME	SHERIDAN, WY VOR/DME	7000
SHERIDAN, WY VOR/DME	ARDMO, MT FIX	8000
ARDMO, MT FIX	BILLINGS, MT VORTAC	
	E BND	8000
	W BND	6000
BILLINGS, MT VORTAC	PELJE, MT FIX	
	W BND	10500
	E BND	6400
PELJE, MT FIX	BAXTA, MT FIX	
	E BND	7000
	W BND	10500
BAXTA, MT FIX	*WAUTS, MT FIX	**13000
*10700 - MCA WAUTS, MT FIX , E BND		
**10900 - MOCA		
WAUTS, MT FIX	HELENA, MT VORTAC	9400

FROM	TO	MEA
------	----	-----

**95.6248 VOR FEDERAL AIRWAY V248**

SALINAS, CA VORTAC *5500 - MRA *6000 - MCA SARDO, CA FIX , NW BND **5500 - MOCA	*SARDO, CA FIX	**6000
SARDO, CA FIX	PASO ROBLES, CA VORTAC	5000
PASO ROBLES, CA VORTAC	AVENAL, CA VORTAC	4500
AVENAL, CA VORTAC	SCRAP, CA FIX	4000
SCRAP, CA FIX	SHAFTER, CA VORTAC	
	W BND	4000
	E BND	2500

**95.6249 VOR FEDERAL AIRWAY V249**

ROBBINSVILLE, NJ VORTAC JERYY, NJ FIX *2000 - MOCA	JERYY, NJ FIX SOLBERG, NJ VOR/DME	4000 *3000
SOLBERG, NJ VOR/DME SPARTA, NJ VORTAC *3200 - MOCA	SPARTA, NJ VORTAC FLOSI, NY FIX	3000 *4000
FLOSI, NY FIX *4000 - MOCA	WEETS, NY FIX	*5500
WEETS, NY FIX RIMBA, NY FIX DELANCEY, NY VOR/DME MILID, NY FIX	RIMBA, NY FIX DELANCEY, NY VOR/DME MILID, NY FIX UTICA, NY VORTAC	6400 5500 4300 3700

**95.6250 VOR FEDERAL AIRWAY V250**

O'NEILL, NE VORTAC YANKTON, SD VOR/DME WORTHINGTON, MN VOR/DME	YANKTON, SD VOR/DME WORTHINGTON, MN VOR/DME MANKATO, MN VOR/DME	3700 3400 3400
--	---	----------------------

**95.6251 VOR FEDERAL AIRWAY V251**

ADDERS, IL VORTAC CHAMPAIGN, IL VORTAC DANVILLE, IL VORTAC	CHAMPAIGN, IL VORTAC DANVILLE, IL VORTAC BOILER, IN VORTAC	2500 2500 2500
--	--	----------------------

**95.6252 VOR FEDERAL AIRWAY V252**

*AIRCO, NY FIX *6000 - MRA **2800 - MOCA	GENESE0, NY VOR/DME	**4000
GENESE0, NY VOR/DME GIBBE, NY FIX BINGHAMTON, NY VORTAC HUGIE, PA FIX RAGER, NY FIX HUGUENOT, NY VOR/DME *3300 - MOCA	GIBBE, NY FIX BINGHAMTON, NY VORTAC HUGIE, PA FIX RAGER, NY FIX HUGUENOT, NY VOR/DME COATE, NJ FIX	4000 3800 4000 4400 4000 *4000
COATE, NJ FIX *2700 - MOCA	SLYNG, NJ FIX	*5000
SLYNG, NJ FIX ROBBINSVILLE, NJ VORTAC	ROBBINSVILLE, NJ VORTAC DUPONT, DE VORTAC	2600 2000

FROM TO MEA

**95.6253 VOR FEDERAL AIRWAY V253**

LUCIN, UT VORTAC	ROGET, ID FIX	11000
ROGET, ID FIX	*TWIN FALLS, ID VORTAC	
	NW BND	9000
	SE BND	11000
*9000 - MCA TWIN FALLS, ID VORTAC , SE BND		
TWIN FALLS, ID VORTAC	LITKE, ID FIX	6200
LITKE, ID FIX	ALKAL, ID FIX	
	SE BND	6000
	NW BND	9500
ALKAL, ID FIX	CANEK, ID FIX	*9500
*8500 - MOCA		
CANEK, ID FIX	*BOISE, ID VORTAC	7000
*7400 - MCA BOISE, ID VORTAC , N BND		
BOISE, ID VORTAC	BANGS, ID FIX	9000
BANGS, ID FIX	DONNELLY, ID VOR/DME	10400
DONNELLY, ID VOR/DME	OXLEY, ID FIX	12000
OXLEY, ID FIX	*NEZ PERCE, ID VOR/DME	
	SE BND	12000
	NW BND	7400
*6400 - MCA NEZ PERCE, ID VOR/DME , SE BND		
NEZ PERCE, ID VOR/DME	PULLMAN, WA VOR/DME	6000
PULLMAN, WA VOR/DME	SPOKANE, WA VORTAC	*6000
*5600 - MOCA		

**95.6254 VOR FEDERAL AIRWAY V254**

HIPSHER, WY VOR/DME	TOOKE, WY FIX	*10000
*7500 - MOCA		
TOOKE, WY FIX	GILLETTE, WY VOR/DME	7000
GILLETTE, WY VOR/DME	MILES CITY, MT VOR/DME	*9000
*6900 - MOCA		
MILES CITY, MT VOR/DME	GLASGOW, MT VOR/DME	6000

**95.6255 VOR FEDERAL AIRWAY V255**

GARDEN CITY, KS VORTAC	HAYS, KS VORTAC	4600
------------------------	-----------------	------

**95.6256 VOR FEDERAL AIRWAY V256**

TULSA, OK VORTAC	PIONEER, OK VORTAC	3000
PIONEER, OK VORTAC	HUTCHINSON, KS VOR/DME	3300

**95.6257 VOR FEDERAL AIRWAY V257**

PHOENIX, AZ VORTAC	*AVENT, AZ FIX	
	NW BND	7000
	SE BND	5000
*8000 - MRA		
AVENT, AZ FIX	*BANYO, AZ FIX	
	NW BND	7000
	SE BND	5000
*6000 - MRA		
BANYO, AZ FIX	COYOT, AZ FIX	*9000
*8100 - MOCA		
COYOT, AZ FIX	MAIER, AZ FIX	*10000
*9000 - GNSS MEA		



FROM TO MEA

**95.6257 VOR FEDERAL AIRWAY V257 - CONTINUED**

MAIER, AZ FIX	DRAKE, AZ VORTAC	10000
DRAKE, AZ VORTAC	*BISOP, AZ FIX	**10000
*11000 - MRA		
**8400 - MOCA		
**9000 - GNSS MEA		
BISOP, AZ FIX	*GRAND CANYON, AZ VOR/DME	10000
*14500 - MCA GRAND CANYON, AZ VOR/DME , N BND		
GRAND CANYON, AZ VOR/DME	*DOZIT, AZ FIX	**14500
*14500 - MCA DOZIT, AZ FIX , S BND		
**11200 - MOCA		
DOZIT, AZ FIX	JALMA, AZ FIX	*14500
*11200 - MOCA		
JALMA, AZ FIX	KACIR, AZ FIX	*13000
*11000 - MOCA		
KACIR, AZ FIX	BRYCE CANYON, UT VORTAC	11600
BRYCE CANYON, UT VORTAC	DELTA, UT VORTAC	12000
DELTA, UT VORTAC	*VERNE, UT FIX	11500
*12200 - MCA VERNE, UT FIX , N BND		
VERNE, UT FIX	*STACO, UT FIX	13000
*10500 - MCA STACO, UT FIX , S BND		
STACO, UT FIX	MOINT, UT FIX	*13000
*8900 - MOCA		
MOINT, UT FIX	*KREBS, UT FIX	**13000
*13000 - MRA		
**9600 - MOCA		
KREBS, UT FIX	MALAD CITY, ID VOR/DME	*11000
*10000 - MOCA		
MALAD CITY, ID VOR/DME	BANNO, ID FIX	10000
BANNO, ID FIX	*POCATELLO, ID VOR/DME	9000
*8000 - MCA POCATELLO, ID VOR/DME , SE BND		
POCATELLO, ID VOR/DME	ROCCA, ID FIX	7000
ROCCA, ID FIX	*DUBOIS, ID VORTAC	7500
*8600 - MCA DUBOIS, ID VORTAC , N BND		
DUBOIS, ID VORTAC	DILLON, MT VOR/DME	*12000
*11200 - MOCA		
DILLON, MT VOR/DME	DIVID, MT FIX	11000
DIVID, MT FIX	*COPPERTOWN, MT VOR/DME	10000
*10000 - MCA COPPERTOWN, MT VOR/DME , SE BND		
COPPERTOWN, MT VOR/DME	GLUES, MT FIX	9200
GLUES, MT FIX	SCAAT, MT FIX	*16000
*9200 - MOCA		
SCAAT, MT FIX	SIEBE, MT FIX	*13000
*9800 - MOCA		
*9800 - GNSS MEA		
SIEBE, MT FIX	WOKEN, MT FIX	9000
WOKEN, MT FIX	GREAT FALLS, MT VORTAC	8800
GREAT FALLS, MT VORTAC	SHONK, MT FIX	6200
SHONK, MT FIX	HAVRE, MT VOR/DME	6000

**95.6258 VOR FEDERAL AIRWAY V258**

CHARLESTON, WV VORTAC	BECKLEY, WV VORTAC	**5000
*4900 - MOCA		
#CHARLESTON UNUSABLE 140-142 BYD 20 BLO 9000		
BECKLEY, WV VORTAC	ZOOMS, WV FIX	*10000
*6300 - MOCA		
*6300 - GNSS MEA		
ZOOMS, WV FIX	ROANOKE, VA VORTAC	6400
ROANOKE, VA VORTAC	PIGGS, VA FIX	5000

FROM	TO	MEA
<b>95.6258 VOR FEDERAL AIRWAY V258 - CONTINUED</b>		
PIGGS, VA FIX *3400 - MOCA	ENTUK, VA FIX	*4000
ENTUK, VA FIX	DANVILLE, VA VOR	3000
<b>95.6259 VOR FEDERAL AIRWAY V259</b>		
GRAND STRAND, SC VORTAC *3000 - MRA	*CLETA, SC FIX	2000
CLETA, SC FIX	FLORENCE, SC VORTAC	2000
FLORENCE, SC VORTAC	CHESTERFIELD, SC VOR/DME	2000
CHESTERFIELD, SC VOR/DME	HUSTN, NC FIX	2500
MOPED, NC FIX	BARRETT'S MOUNTAIN, NC VOR/DME	4000
BARRETT'S MOUNTAIN, NC VOR/DME	GOWBE, NC FIX	
	SE BND	5000
	NW BND	7500
GOWBE, NC FIX	*HOLSTON MOUNTAIN, TN VORTAC	7500
*6600 - MCA	HOLSTON MOUNTAIN, TN VORTAC , SE BND	
<b>95.6260 VOR FEDERAL AIRWAY V260</b>		
CHARLESTON, WV VORTAC	MONTS, WV FIX	3400
MONTS, WV FIX	RAINELLE, WV VOR	5100
RAINELLE, WV VOR *5400 - MOCA	ROANOKE, VA VORTAC	*6000
ROANOKE, VA VORTAC	GOOZE, VA FIX	5000
GOOZE, VA FIX	LYNCHBURG, VA VORTAC	
	W BND	*5000
	E BND	*3000
*2900 - MOCA		
LYNCHBURG, VA VORTAC	FLAT ROCK, VA VORTAC	3000
FLAT ROCK, VA VORTAC	RICHMOND, VA VORTAC	2600
RICHMOND, VA VORTAC	HOPEWELL, VA VORTAC	1900
HOPEWELL, VA VORTAC	WAIKS, VA FIX	3000
WAIKS, VA FIX	FRANKLIN, VA VORTAC	3000
FRANKLIN, VA VORTAC	COFIELD, NC VORTAC	1800
<b>95.6261 VOR FEDERAL AIRWAY V261</b>		
WICHITA, KS VORTAC	CEKIS, KS FIX	3600
CEKIS, KS FIX	MANHATTAN, KS VOR/DME	3000
<b>95.6262 VOR FEDERAL AIRWAY V262</b>		
PEORIA, IL VORTAC *3000 - MRA	*DULAP, IL FIX	2700
DULAP, IL FIX	BRADFORD, IL VORTAC	2700
BRADFORD, IL VORTAC	MOTIF, IL FIX	2700
MOTIF, IL FIX	JOLIET, IL VORTAC	*3000
*2200 - MOCA		
<b>95.6263 VOR FEDERAL AIRWAY V263</b>		
CORONA, NM VORTAC	ENCIA, NM FIX	9700
ENCIA, NM FIX	ALBUQUERQUE, NM VORTAC	8000

FROM	TO	MEA
------	----	-----

**95.6263 VOR FEDERAL AIRWAY V263 - CONTINUED**

ALBUQUERQUE, NM VORTAC *11600 - MCA SANTA FE, NM VORTAC , E BND	*SANTA FE, NM VORTAC	9000
SANTA FE, NM VORTAC *10900 - MCA FORT UNION, NM VORTAC , N BND *11300 - MCA FORT UNION, NM VORTAC , W BND	*FORT UNION, NM VORTAC	12500
FORT UNION, NM VORTAC *11100 - MOCA	CIMARRON, NM VORTAC	*12000
CIMARRON, NM VORTAC *10700 - MOCA	TOBE, CO VOR/DME	*11600
TOBE, CO VOR/DME *6700 - MOCA	LAMAR, CO VOR/DME	*7400
LAMAR, CO VOR/DME *6200 - MOCA	HUGO, CO VOR/DME	*6900
HUGO, CO VOR/DME *10000 - MRA **8500 - MOCA **9000 - GNSS MEA	*LIMEX, CO FIX	**10000
LIMEX, CO FIX *7200 - MOCA	AKRON, CO VOR/DME	*8500
PIERRE, SD VORTAC	ABERDEEN, SD VOR/DME	4000

**95.6264 VOR FEDERAL AIRWAY V264**

LOS ANGELES, CA VORTAC	STABO, CA FIX	2500
STABO, CA FIX	AMTRA, CA FIX	3000
AMTRA, CA FIX *5600 - MCA POMONA, CA VORTAC , E BND	*POMONA, CA VORTAC	4500
POMONA, CA VORTAC *11400 - MCA RAVON, CA FIX , E BND	*RAVON, CA FIX	6000
RAVON, CA FIX	REANS, CA FIX E BND W BND	12800 9000
REANS, CA FIX *12000 - MCA YUCCA, CA FIX , W BND	*YUCCA, CA FIX	13500
YUCCA, CA FIX *7700 - MOCA	TWENTYNINE PALMS, CA VORTAC	*8500
TWENTYNINE PALMS, CA VORTAC	PARKER, CA VORTAC	6000
DRAKE, AZ VORTAC	OATES, AZ FIX	10100
OATES, AZ FIX	WINSLOW, AZ VORTAC	10800
WINSLOW, AZ VORTAC	ST JOHNS, AZ VORTAC	8900
ST JOHNS, AZ VORTAC *10000 - MCA SOCORRO, NM VORTAC , W BND **11100 - MOCA	*SOCORRO, NM VORTAC	**12000
SOCORRO, NM VORTAC	CORONA, NM VORTAC	9500
CORONA, NM VORTAC *9000 - MOCA	TUCUMCARI, NM VORTAC	*11000

**95.6265 VOR FEDERAL AIRWAY V265**

KRANT, MD FIX	WESTMINSTER, MD VORTAC	2600
WESTMINSTER, MD VORTAC	HARRISBURG, PA VORTAC	3400
HARRISBURG, PA VORTAC	PHILIPSBURG, PA VORTAC	4000
PHILIPSBURG, PA VORTAC	KEATING, PA VORTAC	4000
KEATING, PA VORTAC	BRADFORD, PA VOR/DME	4000
BRADFORD, PA VOR/DME	JAMESTOWN, NY VOR/DME	4000
JAMESTOWN, NY VOR/DME *3400 - MCA DUNKIRK, NY VORTAC , S BND	*DUNKIRK, NY VORTAC	4000
DUNKIRK, NY VORTAC *2000 - MOCA	U.S. CANADIAN BORDER	*3400

FROM TO MEA

**95.6266 VOR FEDERAL AIRWAY V266**

ELECTRIC CITY, SC VORTAC	PELZE, SC FIX	2800
PELZE, SC FIX	SPARTANBURG, SC VORTAC	2900
GREENSBORO, NC VORTAC	SOUTH BOSTON, VA VORTAC	2700
SOUTH BOSTON, VA VORTAC	LAWRENCEVILLE, VA VORTAC	*3000
*2000 - MOCA		
*2300 - GNSS MEA		
LAWRENCEVILLE, VA VORTAC	FRANKLIN, VA VORTAC	2000
FRANKLIN, VA VORTAC	SUNNS, NC FIX	*2000
*1500 - MOCA		
SUNNS, NC FIX	ELIZABETH CITY, NC VOR/DME	*5000
*4000 - MOCA		
ELIZABETH CITY, NC VOR/DME	WRIGHT BROTHERS, NC VOR/DME	4000

**95.6267 VOR FEDERAL AIRWAY V267**

DOLPHIN, FL VORTAC	PAHOKEE, FL VOR/DME	*2000
*1500 - MOCA		
PAHOKEE, FL VOR/DME	DIDDY, FL FIX	*2000
*1500 - MOCA		
DIDDY, FL FIX	ORLANDO, FL VORTAC	2700
ORLANDO, FL VORTAC	PAOLA, FL FIX	1900
PAOLA, FL FIX	WORMS, FL FIX	2800
WORMS, FL FIX	CRAIG, FL VORTAC	*3000
*2100 - MOCA		
CRAIG, FL VORTAC	BAXLY, GA FIX	3000
BAXLY, GA FIX	DUBLIN, GA VORTAC	*3000
*2300 - MOCA		
DUBLIN, GA VORTAC	ATHENS, GA VORTAC	*3000
*2200 - MOCA		
ATHENS, GA VORTAC	IRMOS, GA FIX	3100
		MAA - 17500
IRMOS, GA FIX	CORCE, GA FIX	3800
CORCE, GA FIX	TALLE, GA FIX	5300
TALLE, GA FIX	HARRIS, GA VORTAC	7000
HARRIS, GA VORTAC	FORMS, NC FIX	7800
FORMS, NC FIX	*KNITS, TN FIX	7500
*6200 - MCA KNITS, TN FIX, S BND		
KNITS, TN FIX	VOLUNTEER, TN VORTAC	4200

**95.6268 VOR FEDERAL AIRWAY V268**

NESTO, PA FIX	PLEEZ, PA FIX	*4000
*3100 - MOCA		
PLEEZ, PA FIX	INDIAN HEAD, PA VORTAC	*5000
*4500 - MOCA		
INDIAN HEAD, PA VORTAC	HAGERSTOWN, MD VOR	*12000
*4600 - MOCA		
*4700 - GNSS MEA		

FROM TO MEA

**95.6268 VOR FEDERAL AIRWAY V268 - CONTINUED**

HAGERSTOWN, MD VOR	KEMAR, MD FIX	5000
KEMAR, MD FIX	WESTMINSTER, MD VORTAC	*4000
*2600 - MOCA		
*2700 - GNSS MEA		
WESTMINSTER, MD VORTAC	BALTIMORE, MD VORTAC	2500
BALTIMORE, MD VORTAC	SMYRNA, DE VORTAC	2000
SMYRNA, DE VORTAC	LEEAH, NJ FIX	*1800
*1300 - MOCA		
LEEAH, NJ FIX	AVALO, NJ FIX	2000
AVALO, NJ FIX	HARBO, NJ FIX	*6000
*4000 - GNSS MEA		
HARBO, NJ FIX	*DRIFT, NJ FIX	**7500
*6000 - MRA		
**3000 - GNSS MEA		
DRIFT, NJ FIX	MANTA, NJ FIX	*12000
*3000 - GNSS MEA		
MANTA, NJ FIX	PLUME, NJ FIX	*7000
*2000 - MOCA		
*3000 - GNSS MEA		
PLUME, NJ FIX	*KOPPY, NY FIX	**4000
*5000 - MRA		
**3000 - MOCA		
**3000 - GNSS MEA		
KOPPY, NY FIX	BEADS, NY FIX	*4000
*3000 - MOCA		
*3000 - GNSS MEA		
BEADS, NY FIX	HAMPTON, NY VORTAC	*2500
*1600 - MOCA		
HAMPTON, NY VORTAC	SANDY POINT, RI VOR/DME	2000
SANDY POINT, RI VOR/DME	INNDY, MA FIX	2000
INNDY, MA FIX	*TONNI, MA FIX	6000
*6000 - MRA		
TONNI, MA FIX	*MESHL, ME FIX	**5000
*5000 - MRA		
**4000 - GNSS MEA		
MESHL, ME FIX	SAPPE, ME FIX	3000
SAPPE, ME FIX	AUGUSTA, ME VOR/DME	*3000
*1800 - MOCA		

**95.6269 VOR FEDERAL AIRWAY V269**

ELY, NV VOR/DME	*SPATS, NV FIX	**13000
*13000 - MCA SPATS, NV FIX , S BND		
**12200 - MOCA		
SPATS, NV FIX	WELLS, NV VOR	11000
WELLS, NV VOR	*TWIN FALLS, ID VORTAC	**13000
*7700 - MCA TWIN FALLS, ID VORTAC , S BND		
**11000 - MOCA		
**11000 - GNSS MEA		
TWIN FALLS, ID VORTAC	BURLEY, ID VOR/DME	7000
BURLEY, ID VOR/DME	POCATELLO, ID VOR/DME	7000
POCATELLO, ID VOR/DME	*JATTS, ID FIX	8000
*9700 - MCA JATTS, ID FIX , NW BND		
JATTS, ID FIX	YOYYU, ID FIX	*16000
*13300 - MOCA		
*13300 - GNSS MEA		
YOYYU, ID FIX	SALMON, ID VOR/DME	*14000
*13500 - MOCA		
*13500 - GNSS MEA		

FROM	TO	MEA
------	----	-----

**95.6269 VOR FEDERAL AIRWAY V269 - CONTINUED**

SALMON, ID VOR/DME	DONNELLY, ID VOR/DME	12000
DONNELLY, ID VOR/DME	HOVEL, ID FIX	12000
HOVEL, ID FIX	FONNA, OR FIX	*12000
*8700 - MOCA		
*9000 - GNSS MEA		
FONNA, OR FIX	WILDHORSE, OR VOR/DME	9000
WILDHORSE, OR VOR/DME	DESCHUTES, OR VORTAC	9500
DESCHUTES, OR VORTAC	MANTE, OR FIX	10000
MANTE, OR FIX	MOBIL, OR FIX	*10000
*7600 - MOCA		
*8000 - GNSS MEA		
MOBIL, OR FIX	COBUR, OR FIX	
	NE BND	7000
	SW BND	5200
COBUR, OR FIX	*EUGENE, OR VORTAC	
	NE BND	5000
	SW BND	4400
*3800 - MCA EUGENE, OR VORTAC , NE BND		

**95.6270 VOR FEDERAL AIRWAY V270**

ERIE, PA VORTAC	JAMESTOWN, NY VOR/DME	4000
JAMESTOWN, NY VOR/DME	*VAIRS, NY FIX	4000
*11000 - MRA		
VAIRS, NY FIX	WELLSVILLE, NY VORTAC	*4500
*4000 - MOCA		
WELLSVILLE, NY VORTAC	WOMAN, NY FIX	*4500
*4000 - MOCA		
WOMAN, NY FIX	ELMIRA, NY VOR/DME	*4000
*3400 - MOCA		
ELMIRA, NY VOR/DME	BINGHAMTON, NY VORTAC	3500
BINGHAMTON, NY VORTAC	DELANCEY, NY VOR/DME	4500
DELANCEY, NY VOR/DME	ATHOS, NY FIX	6300
ATHOS, NY FIX	CHESTER, MA VOR/DME	*4500
*4000 - MOCA		
CHESTER, MA VOR/DME	GLYDE, MA FIX	4000
GLYDE, MA FIX	BOSTON, MA VOR/DME	*4000
*3000 - MOCA		

**95.6271 VOR FEDERAL AIRWAY V271**

MUSKEGON, MI VORTAC	WELKO, MI FIX	*3000
*2500 - MOCA		
WELKO, MI FIX	MANISTEE, MI VOR/DME	*4000
*2400 - MOCA		
MANISTEE, MI VOR/DME	ESCANABA, MI VOR/DME	*3000
*2100 - MOCA		

**95.6272 VOR FEDERAL AIRWAY V272**

DALHART, TX VORTAC	BORGER, TX VORTAC	5700
BORGER, TX VORTAC	BRISC, TX FIX	4800
BRISC, TX FIX	SAYRE, OK VORTAC	*5500
*4500 - MOCA		
SAYRE, OK VORTAC	SERTS, OK FIX	3900
SERTS, OK FIX	LIONS, OK FIX	*4500
*3100 - MOCA		
*3700 - GNSS MEA		

FROM	TO	MEA
------	----	-----

**95.6272 VOR FEDERAL AIRWAY V272 – CONTINUED**

LIONS, OK FIX	WILL ROGERS, OK VORTAC	3300
WILL ROGERS, OK VORTAC	MINGG, OK FIX	*4000
*3100 - MOCA		
MINGG, OK FIX	HOLLE, OK FIX	*4000
*2600 - MOCA		
HOLLE, OK FIX	MC ALESTER, OK VORTAC	3000
MC ALESTER, OK VORTAC	FORT SMITH, AR VORTAC	*3500
*2900 - MOCA		

**95.6273 VOR FEDERAL AIRWAY V273**

FALLZ, NJ FIX	HUGUENOT, NY VOR/DME	3000
HUGUENOT, NY VOR/DME	HANCOCK, NY VOR/DME	4000
HANCOCK, NY VOR/DME	GEORGETOWN, NY VORTAC	4000
GEORGETOWN, NY VORTAC	SYRACUSE, NY VORTAC	4000

**95.6274 VOR FEDERAL AIRWAY V274**

PULLMAN, MI VOR/DME	VICTORY, MI VOR/DME	3000
VICTORY, MI VOR/DME	SAGINAW, MI VOR/DME	2600

**95.6275 VOR FEDERAL AIRWAY V275**

CINCINNATI, KY VORTAC	DAYTON, OH VOR/DME	2900
DAYTON, OH VOR/DME	KLINE, OH FIX	*6000
*3000 - MOCA		

**95.6276 VOR FEDERAL AIRWAY V276**

RASHE, PA FIX	*MORTO, PA FIX	4000
*5000 - MRA		
MORTO, PA FIX	RAVINE, PA VORTAC	4000
RAVINE, PA VORTAC	*HIKES, PA FIX	**4000
*4000 - MRA		
**3500 - MOCA		
HIKES, PA FIX	YARDLEY, PA VOR/DME	*4000
*2400 - MOCA		
YARDLEY, PA VOR/DME	ROBBINSVILLE, NJ VORTAC	2100
ROBBINSVILLE, NJ VORTAC	CASVI, NJ FIX	1900
CASVI, NJ FIX	*GAMBY, NJ FIX	**3000
*6000 - MRA		
**1400 - MOCA		
GAMBY, NJ FIX	MANTA, NJ FIX	*6000
*2000 - MOCA		
*2000 - GNSS MEA		
MANTA, NJ FIX	*PREPI, OA FIX	**6000
*8000 - MRA		
**2000 - MOCA		
**3000 - GNSS MEA		

**95.6277 VOR FEDERAL AIRWAY V277**

ROSEWOOD, OH VORTAC	FORT WAYNE, IN VORTAC	3000
FORT WAYNE, IN VORTAC	BAGEL, IN FIX	2800
BAGEL, IN FIX	KEELER, MI VOR/DME	4000

FROM TO MEA

**95.6278 VOR FEDERAL AIRWAY V278**

TEXICO, TX VORTAC	PLAINVIEW, TX VOR/DME	5800
PLAINVIEW, TX VOR/DME	GUTHRIE, TX VORTAC	*5100
*4600 - MOCA		
GUTHRIE, TX VORTAC	*NIFDE, TX FIX	**4500
*6500 - MRA		
**3300 - MOCA		
NIFDE, TX FIX	BOWIE, TX VORTAC	*4500
*2600 - MOCA		
*3300 - GNSS MEA		
BOWIE, TX VORTAC	BONHAM, TX VORTAC	4000
BONHAM, TX VORTAC	PARIS, TX VOR/DME	2400
PARIS, TX VOR/DME	TEXARKANA, AR VORTAC	2000
TEXARKANA, AR VORTAC	WARLO, AR FIX	2200
WARLO, AR FIX	LOCUS, AR FIX	*3000
*1700 - MOCA		
LOCUS, AR FIX	MONTICELLO, AR VOR/DME	*2500
*1600 - MOCA		
MONTICELLO, AR VOR/DME	GREENVILLE, MS VOR/DME	*2000
*1500 - MOCA		
GREENVILLE, MS VOR/DME	SIDON, MS VORTAC	2000
SIDON, MS VORTAC	BIGBEE, MS VORTAC	2400
BIGBEE, MS VORTAC	MINIM, AL FIX	2000
MINIM, AL FIX	VULCAN, AL VORTAC	2600

**95.6279 VOR FEDERAL AIRWAY V279**

GUNNE, OH FIX	FLAG CITY, OH VORTAC	3000
---------------	----------------------	------

**95.6280 VOR FEDERAL AIRWAY V280**

U.S. MEXICAN BORDER	EL PASO, TX VORTAC	*8000
*6300 - MOCA		
EL PASO, TX VORTAC	PINON, NM VOR/DME	8800
PINON, NM VOR/DME	*HOPET, NM FIX	8800
*7400 - MCA HOPET, NM FIX , SW BND		
HOPET, NM FIX	CHISUM, NM VORTAC	7000
CHISUM, NM VORTAC	*FRAIZ, NM FIX	**6500
*7500 - MRA		
**5900 - MOCA		
FRAIZ, NM FIX	DEBRA, NM FIX	*7500
*5900 - MOCA		
DEBRA, NM FIX	TEXICO, TX VORTAC	
	NE BND	*6500
	SW BND	*7500
*5800 - MOCA		
TEXICO, TX VORTAC	PANHANDLE, TX VORTAC	*5900
*5600 - MOCA		
PANHANDLE, TX VORTAC	MITBEE, OK VORTAC	*5500
*5000 - MOCA		
MITBEE, OK VORTAC	CARKO, KS FIX	4000
CARKO, KS FIX	WIPET, KS FIX	*8000
*3500 - MOCA		
WIPET, KS FIX	HUTCHINSON, KS VOR/DME	3300
HUTCHINSON, KS VOR/DME	BUHLS, KS FIX	4000
BUHLS, KS FIX	STONS, KS FIX	*4500
*2900 - MOCA		
STONS, KS FIX	HEYDN, KS FIX	*5000
*2900 - MOCA		
HEYDN, KS FIX	TOPEKA, KS VORTAC	3700



FROM TO MEA

**95.6281 VOR FEDERAL AIRWAY V281**

PASCO, WA VOR/DME MOSES LAKE, WA VOR/DME 4000

**95.6282 VOR FEDERAL AIRWAY V282**

SARANAC LAKE, NY VOR/DME \*FAWNS, NY FIX 5000  
 \*5000 - MCA FAWNS, NY FIX , S BND  
 FAWNS, NY FIX U.S. CANADIAN BORDER #5000  
 #FIX OVERLIES U.S. CANADIAN BORDER.

**95.6283 VOR FEDERAL AIRWAY V283**

SEAL BEACH, CA VORTAC \*JOGIT, CA FIX 4000  
 \*6000 - MCA JOGIT, CA FIX , E BND  
 JOGIT, CA FIX \*KAYOH, CA FIX 6000  
 \*7400 - MCA KAYOH, CA FIX , E BND  
 KAYOH, CA FIX HOMELAND, CA VOR 8000  
 HOMELAND, CA VOR \*LUCER, CA FIX 10500  
 \*9300 - MCA LUCER, CA FIX , SW BND  
 LUCER, CA FIX BULGY, CA FIX \*9000  
 \*8000 - MOCA  
 BULGY, CA FIX HECTOR, CA VORTAC \*9000  
 \*7000 - MOCA  
 HECTOR, CA VORTAC \*WHIGG, CA FIX 10000  
 \*12000 - MRA  
 WHIGG, CA FIX BOULDER CITY, NV VORTAC 10000

**95.6284 VOR FEDERAL AIRWAY V284**

SEA ISLE, NJ VORTAC CEDAR LAKE, NJ VORTAC \*2500  
 \*1800 - MOCA

**95.6285 VOR FEDERAL AIRWAY V285**

BRICKYARD, IN VORTAC KOKOMO, IN VORTAC 2700  
 KOKOMO, IN VORTAC GOSHEN, IN VORTAC 2600  
 GOSHEN, IN VORTAC KALAMAZOO, MI VOR/DME 2600  
 KALAMAZOO, MI VOR/DME VICTORY, MI VOR/DME 3000  
 VICTORY, MI VOR/DME CLOCK, MI FIX 2800  
 CLOCK, MI FIX WHITE CLOUD, MI VOR/DME 2800  
 WHITE CLOUD, MI VOR/DME MANISTEE, MI VOR/DME \*4000  
 \*2400 - MOCA  
 MANISTEE, MI VOR/DME TRAVERSE CITY, MI VOR/DME 2800

**95.6286 VOR FEDERAL AIRWAY V286**

ELKINS, WV VORTAC DERIN, WV FIX 5700  
 W BND 6200  
 E BND  
 DERIN, WV FIX TEAKK, VA FIX 6900  
 TEAKK, VA FIX CASANOVA, VA VORTAC \*6900  
 W BND \*6500  
 E BND  
 \*5800 - MOCA  
 CASANOVA, VA VORTAC FLUKY, VA FIX \*3000  
 \*2300 - MOCA

FROM	TO	MEA
------	----	-----

**95.6286 VOR FEDERAL AIRWAY V286 - CONTINUED**

FLUKY, VA FIX	BROOKE, VA VORTAC	2000
BROOKE, VA VORTAC	*ZUNAR, VA FIX	**3000
*5000 - MCA ZUNAR, VA FIX , SE BND		
**2000 - GNSS MEA		
ZUNAR, VA FIX	FAGED, VA FIX	*5000
*2000 - GNSS MEA		
FAGED, VA FIX	GWYNN, VA FIX	2000
GWYNN, VA FIX	CAPE CHARLES, VA VORTAC	*2000
*1500 - MOCA		

**95.6287 VOR FEDERAL AIRWAY V287**

FORT JONES, CA VOR/DME	KLAMA, OR FIX	*12000
*9800 - MOCA		
KLAMA, OR FIX	*ROGUE VALLEY, OR VORTAC	
	SE BND	12000
	NW BND	8000
*7000 - MCA ROGUE VALLEY, OR VORTAC , SE BND		
ROGUE VALLEY, OR VORTAC	KOLER, OR FIX	*8000
*7400 - MOCA		
KOLER, OR FIX	CAMAS, OR FIX	*8500
*6000 - MOCA		
CAMAS, OR FIX	DEROY, OR FIX	
	NW BND	5500
	SE BND	8000
DEROY, OR FIX	NORTH BEND, OR VOR/DME	
	NW BND	4000
	SE BND	8000
NORTH BEND, OR VOR/DME	*RARES, OR FIX	
	N BND	6000
	S BND	3700
*5500 - MRA		
RARES, OR FIX	CRAAF, OR FIX	6000
CRAAF, OR FIX	MCCOY, OR FIX	*4000
*3400 - MOCA		
MCCOY, OR FIX	NEWBERG, OR VOR/DME	3600
NEWBERG, OR VOR/DME	BATTLE GROUND, WA VORTAC	4000
BATTLE GROUND, WA VORTAC	*MALAY, WA FIX	
	NW BND	6000
	SE BND	5000
*9500 - MRA		
MALAY, WA FIX	*TONNO, WA FIX	6000
*5000 - MRA		
TONNO, WA FIX	OLYMPIA, WA VORTAC	4000
OLYMPIA, WA VORTAC	*CARRO, WA FIX	**4000
*4000 - MRA		
**2000 - MOCA		
CARRO, WA FIX	*LOFAL, WA FIX	**6000
*5000 - MCA LOFAL, WA FIX , SW BND		
**5000 - MOCA		
LOFAL, WA FIX	PAINE, WA VOR/DME	*3000
*1900 - MOCA		
PAINE, WA VOR/DME	PENN COVE, WA VOR/DME	*3000
*1800 - MOCA		

FROM	TO	MEA
------	----	-----

**95.6288 VOR FEDERAL AIRWAY V288**

LUCIN, UT VORTAC *13000 - MRA *16000 - MCA CORIN, UT FIX , E BND **9400 - MOCA	*CORIN, UT FIX	**13000
CORIN, UT FIX *11600 - MOCA *12000 - GNSS MEA	FORT BRIDGER, WY VOR/DME	*16000

**95.6289 VOR FEDERAL AIRWAY V289**

BEAUMONT, TX VOR/DME HONEE, TX FIX *1900 - MOCA	HONEE, TX FIX LUFKIN, TX VORTAC	2000 *3000
LUFKIN, TX VORTAC *2400 - MRA	*PIPES, TX FIX	2400
PIPES, TX FIX GREGG COUNTY, TX VORTAC TEXARKANA, AR VORTAC *4500 - MRA **1700 - MOCA	GREGG COUNTY, TX VORTAC TEXARKANA, AR VORTAC *PROVO, AR FIX	2000 2000 **2200
PROVO, AR FIX *3400 - MOCA	UMPIR, AR FIX	*3900
UMPIR, AR FIX *3800 - MOCA	BATEZ, AR FIX	*4300
BATEZ, AR FIX *3600 - MOCA	FORT SMITH, AR VORTAC	*4100
FORT SMITH, AR VORTAC	MULBY, AR FIX SW BND NE BND	3300 4000
MULBY, AR FIX HARRISON, AR VOR/DME DOGWOOD, MO VORTAC GOBEY, MO FIX PEKLE, MO FIX	HARRISON, AR VOR/DME DOGWOOD, MO VORTAC GOBEY, MO FIX PEKLE, MO FIX VICHY, MO VOR/DME	4000 3400 3400 3400 3000

**95.6290 VOR FEDERAL AIRWAY V290**

RAINELLE, WV VOR *MONTEBELLO, VA VOR/DME *6000 - MCA MONTEBELLO, VA VOR/DME , SE BND	MONTEBELLO, VA VOR/DME ROMAN, VA FIX	6500 6300
ROMAN, VA FIX ARVON, VA FIX *2200 - GNSS MEA #FLAT ROCK R-297 UNUSABLE.	ARVON, VA FIX FLAT ROCK, VA VORTAC	4000 **5000
TAR RIVER, NC VORTAC *1600 - MOCA *2000 - GNSS MEA	KENIR, NC FIX	*4000
KENIR, NC FIX *1500 - MOCA *2000 - GNSS MEA	PUNGO, NC FIX	*5000

**95.6291 VOR FEDERAL AIRWAY V291**

HOBBS, NM VORTAC *5500 - MOCA	CHISUM, NM VORTAC	*6000
CHISUM, NM VORTAC	DUPAL, NM FIX NW BND SE BND	9000 6000

FROM TO MEA

**95.6291 VOR FEDERAL AIRWAY V291 - CONTINUED**

DUPAL, NM FIX	CORONA, NM VORTAC	9000
CORONA, NM VORTAC	ALBUQUERQUE, NM VORTAC	10000
ALBUQUERQUE, NM VORTAC	AROYO, NM FIX	8300
AROYO, NM FIX	*LORAT, NM FIX	9500
*12400 - MCA LORAT, NM FIX , W BND		
LORAT, NM FIX	BLINI, NM FIX	13300
BLINI, NM FIX	GALLUP, NM VORTAC	11000
GALLUP, NM VORTAC	FORAN, AZ FIX	9400
FORAN, AZ FIX	WINSLOW, AZ VORTAC	9000
WINSLOW, AZ VORTAC	*FLAGSTAFF, AZ VOR/DME	#10100
*11000 - MCA FLAGSTAFF, AZ VOR/DME , NE BND		
#MTA V327 N TO V291 E 11000		
FLAGSTAFF, AZ VOR/DME	KACEE, AZ FIX	11000
KACEE, AZ FIX	PEACH SPRINGS, AZ VORTAC	10000

**95.6292 VOR FEDERAL AIRWAY V292**

HANCOCK, NY VOR/DME	SAGES, NY FIX	6400
WIGAN, NY FIX	BARNES, MA VORTAC	#*10000
*4900 - MOCA		
#BARNES R-279 UNUSABLE BYD 50 NM		
BARNES, MA VORTAC	GLYDE, MA FIX	*7000
*2700 - MOCA		
*4000 - GNSS MEA		
GLYDE, MA FIX	BOSTON, MA VOR/DME	*4000
*3000 - MOCA		

**95.6293 VOR FEDERAL AIRWAY V293**

*GRAND CANYON, AZ VOR/DME	KLIFF, AZ FIX	**14500
*14500 - MCA GRAND CANYON, AZ VOR/DME , N BND		
**10900 - MOCA		
*KLIFF, AZ FIX	PAGE, AZ VOR/DME	8700
*14500 - MCA KLIFF, AZ FIX , S BND		
PAGE, AZ VOR/DME	CABER, UT FIX	8500
CABER, UT FIX	BRYCE CANYON, UT VORTAC	11000
BRYCE CANYON, UT VORTAC	*CEDAR CITY, UT VOR/DME	13000
*12000 - MCA CEDAR CITY, UT VOR/DME , E BND		
CEDAR CITY, UT VOR/DME	BERYL, UT FIX	*9000
*8400 - MOCA		
BERYL, UT FIX	WILSON CREEK, NV VORTAC	11300
WILSON CREEK, NV VORTAC	ELY, NV VOR/DME	12000
ELY, NV VOR/DME	*BULLION, NV VOR/DME	#**1400
0		
*12000 - MCA BULLION, NV VOR/DME , S BND		
**13100 - MOCA		
#MEA IS ESTABLISHED WITH A GAP IN NAVIGATION SIGNAL COVERAGE.		
BULLION, NV VOR/DME	SAMAN, ID FIX	10600
SAMAN, ID FIX	*TWIN FALLS, ID VORTAC	
N BND		
S BND		
*6500 - MCA TWIN FALLS, ID VORTAC , S BND		
TWIN FALLS, ID VORTAC	GOODE, ID FIX	6000
GOODE, ID FIX	*TORIN, ID FIX	6600
*8700 - MCA TORIN, ID FIX , NW BND		
TORIN, ID FIX	DERSO, ID FIX	
NW BND		
SE BND		
DERSO, ID FIX	DONNELLY, ID VOR/DME	11700

FROM	TO	MEA
------	----	-----

**95.6294 VOR FEDERAL AIRWAY V294**

DES MOINES, IA VORTAC	CEDAR RAPIDS, IA VOR/DME	2700
CEDAR RAPIDS, IA VOR/DME	DAVENPORT, IA VORTAC	2600

**95.6295 VOR FEDERAL AIRWAY V295**

VIRGINIA KEY, FL VOR/DME	STOOP, FL FIX	*5000
*1800 - MOCA		
STOOP, FL FIX	TREASURE, FL VORTAC	2000
TREASURE, FL VORTAC	BAIRN, FL FIX	2600
BAIRN, FL FIX	ORLANDO, FL VORTAC	2700
ORLANDO, FL VORTAC	*SHIMM, FL FIX	2000
*3000 - MRA		
SHIMM, FL FIX	Ocala, FL VORTAC	2000
Ocala, FL VORTAC	CROSS CITY, FL VORTAC	2000
CROSS CITY, FL VORTAC	SEMINOLE, FL VORTAC	2000

**95.6296 VOR FEDERAL AIRWAY V296**

HUSTN, NC FIX	*RAEFO, NC FIX	**5000
*6000 - MRA		
**2300 - MOCA		
**2400 - GNSS MEA		
RAEFO, NC FIX	FAYETTEVILLE, NC VOR/DME	*2800
*1900 - MOCA		
FAYETTEVILLE, NC VOR/DME	WILMINGTON, NC VORTAC	#*3000
*2100 - MOCA		
#WILMNINGTON R-315 UNUSABLE, USE FAYETTEVILLE R-131		

**95.6297 VOR FEDERAL AIRWAY V297**

JOHNSTOWN, PA VORTAC	TALLS, PA FIX	4200
TALLS, PA FIX	VOLAN, PA FIX	*5000
*3200 - MOCA		
*3300 - GNSS MEA		
VOLAN, PA FIX	CAPEL, OH FIX	*3600
*2800 - MOCA		
CAPEL, OH FIX	AKRON, OH VOR/DME	3600
AKRON, OH VOR/DME	U.S. CANADIAN BORDER	*6000
*3000 - MOCA		

**95.6298 VOR FEDERAL AIRWAY V298**

*SEATTLE, WA VORTAC	VAMPS, WA FIX	
	W BND	**4000
	E BND	**8400
*4300 - MCA SEATTLE, WA VORTAC , E BND		
**3100 - MOCA		
**5300 - GNSS MEA		
VAMPS, WA FIX	BANDR, WA FIX	
	E BND	*8400
	W BND	*7700
*7700 - GNSS MEA		
BANDR, WA FIX	*BEEZR, WA FIX	8400
*9000 - MRA		
BEEZR, WA FIX	PERTT, WA FIX	*9000
*7500 - MOCA		

FROM	TO	MEA
------	----	-----

**95.6298 VOR FEDERAL AIRWAY V298 - CONTINUED**

PERTT, WA FIX YAKIMA, WA VORTAC *5500 - MRA **4300 - MOCA	YAKIMA, WA VORTAC *SUNED, WA FIX	6600 **5000
SUNED, WA FIX *4300 - MOCA	BENTY, WA FIX	*5000
BENTY, WA FIX *3500 - MOCA	PASCO, WA VOR/DME	*4000
PASCO, WA VOR/DME PENDLETON, OR VORTAC CABAN, OR FIX IBEAM, OR FIX DONNELLY, ID VOR/DME *9800 - MCA DUBOIS, ID VORTAC , W BND **13600 - MOCA	PENDLETON, OR VORTAC CABAN, OR FIX IBEAM, OR FIX DONNELLY, ID VOR/DME *DUBOIS, ID VORTAC	4000 6000 8300 12000 **16000
DUBOIS, ID VORTAC  *10000 - MRA *11100 - MCA SABAT, ID FIX , E BND **8100 - MOCA	*SABAT, ID FIX W BND E BND	  **9000 **13000
SABAT, ID FIX  *8100 - MOCA	LAMON, ID FIX W BND E BND	  *10000 *13000
LAMON, ID FIX *14100 - MCA QUIRT, WY FIX , W BND	*QUIRT, WY FIX	15000
QUIRT, WY FIX *10800 - MOCA	DUNOIR, WY VOR/DME	*12000
DUNOIR, WY VOR/DME *11000 - MCA BOYSEN RESERVOIR, WY VOR/DME , W BND	*BOYSEN RESERVOIR, WY VOR/DME	14000
BOYSEN RESERVOIR, WY VOR/DME *10300 - MOCA	MUDDY MOUNTAIN, WY VOR/DME	*11000
MUDDY MOUNTAIN, WY VOR/DME	CHANG, WY FIX	8500
CHANG, WY FIX	GILLETTE, WY VOR/DME	7200

**95.6299 VOR FEDERAL AIRWAY V299**

*LOS ANGELES, CA VORTAC *3200 - MCA LOS ANGELES, CA VORTAC , W BND	VENTURA, CA VOR/DME	5000
VENTURA, CA VOR/DME	FILLMORE, CA VORTAC	5000
FILLMORE, CA VORTAC	GORMAN, CA VORTAC	9500

**95.6300 VOR FEDERAL AIRWAY V300**

U.S. CANADIAN BORDER *2400 - MOCA #MEA IS ESTABLISHED WITH A GAP IN NAVIGATION SIGNAL COVERAGE.	AVALE, MI FIX	#*9000
AVALE, MI FIX *2400 - MOCA #FOR THAT AIRSPACE OVER U.S. TERRITORY.	SAULT STE MARIE, MI VOR/DME	#*3000
SAULT STE MARIE, MI VOR/DME *2500 - MOCA	ALVUS, MI FIX	*3000
ALVUS, MI FIX *2500 - MOCA	U.S. CANADIAN BORDER	*3000

FROM	TO	MEA
<b>95.6300 VOR FEDERAL AIRWAY V300 - CONTINUED</b>		
U.S. CANADIAN BORDER *2500 - MOCA	NAASH, MI FIX	*3000
NAASH, MI FIX *2500 - MOCA	U.S. CANADIAN BORDER	*6000
U.S. CANADIAN BORDER *2500 - MOCA	APNEL, CANADA FIX	*10000
#FOR THAT AIRSPACE OVER U.S. TERRITORY.		
APNEL, CANADA FIX *2500 - MOCA	U.S. CANADIAN BORDER	#*6000
#FOR THAT AIRSPACE OVER U.S. TERRITORY.		
U.S. CANADIAN BORDER *5900 - MOCA *5900 - GNSS MEA	CAMPO, ME FIX	*9000
CAMPO, ME FIX *6000 - MOCA *6000 - GNSS MEA	WRAPT, ME FIX	*9000
WRAPT, ME FIX *5900 - MOCA *5900 - GNSS MEA	MILLINOCKET, ME VOR/DME	*7000
MILLINOCKET, ME VOR/DME *2200 - MOCA	U.S. CANADIAN BORDER	*3000

**95.6301 VOR FEDERAL AIRWAY V301**

PANOCH, CA VORTAC *6500 - MCA SUNOL, CA FIX , SE BND	*SUNOL, CA FIX	6500
SUNOL, CA FIX	OAKLAND, CA VORTAC	4000
OAKLAND, CA VORTAC *4000 - MOCA	COMMO, CA FIX	*5000
COMMO, CA FIX	POINT REYES, CA VORTAC	5000
POINT REYES, CA VORTAC	SANTA ROSA, CA VOR/DME	3500
SANTA ROSA, CA VOR/DME *6400 - MCA KLOGE, CA FIX , NE BND	*KLOGE, CA FIX	5000
KLOGE, CA FIX	RUMSY, CA FIX	7000
RUMSY, CA FIX	WILLIAMS, CA VORTAC	5000

**95.6302 VOR FEDERAL AIRWAY V302**

AUGUSTA, ME VOR/DME *3000 - GNSS MEA	ANCOR, ME FIX	*5000
---	---------------	-------

**95.6303 VOR FEDERAL AIRWAY V303**

HOT SPRINGS, AR VOR/DME *3000 - MOCA	BLURB, AR FIX	*3500
BLURB, AR FIX *3600 - MOCA	BLIMP, AR FIX	*4100
BLIMP, AR FIX *2400 - MOCA	FORT SMITH, AR VORTAC	*2900

**95.6304 VOR FEDERAL AIRWAY V304**

PANHANDLE, TX VORTAC	BORGER, TX VORTAC	5000
BORGER, TX VORTAC	LIBERAL, KS VORTAC	4800
LIBERAL, KS VORTAC *5300 - MOCA	LAMAR, CO VOR/DME	*6000

FROM TO MEA

**95.6305 VOR FEDERAL AIRWAY V305**

EL DORADO, AR VORTAC	LITTLE ROCK, AR VORTAC	3300
LITTLE ROCK, AR VORTAC	DUMPI, AR FIX	
	S BND	2000
	N BND	4000
DUMPI, AR FIX	WALNUT RIDGE, AR VORTAC	*4000
*2200 - MOCA		
WALNUT RIDGE, AR VORTAC	MALDEN, MO VORTAC	2300
MALDEN, MO VORTAC	CUNNINGHAM, KY VORTAC	2500
CUNNINGHAM, KY VORTAC	WESON, KY FIX	2600
WESON, KY FIX	POCKET CITY, IN VORTAC	2200
POCKET CITY, IN VORTAC	*AUGUS, IN FIX	2400
*2600 - MRA		
AUGUS, IN FIX	*WEGEE, IN FIX	**3500
*3500 - MRA		
**1900 - MOCA		
WEGEE, IN FIX	HOOSIER, IN VORTAC	2700
HOOSIER, IN VORTAC	BRICKYARD, IN VORTAC	#*2700
*2700 - GNSS MEA		
#HOOSIER R-027 UNUSABLE.		
BRICKYARD, IN VORTAC	WELDO, IN FIX	2900
WELDO, IN FIX	KOKOMO, IN VORTAC	2700

**95.6306 VOR FEDERAL AIRWAY V306**

JUNCTION, TX VORTAC	AMUSE, TX FIX	3800
AMUSE, TX FIX	CENTEX, TX VORTAC	3100
CENTEX, TX VORTAC	NAVASOTA, TX VORTAC	2300
NAVASOTA, TX VORTAC	ZMSKL, TX FIX	2000
ZMSKL, TX FIX	CLEEP, TX FIX	*5000
*2300 - MOCA		
CLEEP, TX FIX	DAISETTA, TX VORTAC	3000
DAISETTA, TX VORTAC	*KUUPR, TX FIX	2300
*2800 - MRA		
KUUPR, TX FIX	OFERS, LA FIX	2300
OFERS, LA FIX	LAKE CHARLES, LA VORTAC	2000

**95.6307 VOR FEDERAL AIRWAY V307**

HARRISON, AR VOR/DME	NEOSHO, MO VOR/DME	*3400
*2800 - MOCA		
NEOSHO, MO VOR/DME	OSWEGO, KS VORTAC	3000
OSWEGO, KS VORTAC	CHANUTE, KS VOR/DME	*3000
*2400 - MOCA		
CHANUTE, KS VOR/DME	EMPORIA, KS VORTAC	3000
EMPORIA, KS VORTAC	ALMAS, KS FIX	3000
ALMAS, KS FIX	PAWNEE CITY, NE VORTAC	*5000
*2800 - MOCA		
PAWNEE CITY, NE VORTAC	OMAHA, IA VORTAC	3000
OMAHA, IA VORTAC	*DECKA, NE FIX	3000
*3500 - MRA		
DECKA, NE FIX	SIoux CITY, IA VORTAC	3000

**95.6308 VOR FEDERAL AIRWAY V308**

NOTTINGHAM, MD VORTAC	*BILIT, MD FIX	**6000
*6000 - MCA BILIT, MD FIX , W BND		
**1600 - MOCA		
**2000 - GNSS MEA		



FROM	TO	MEA
------	----	-----

**95.6308 VOR FEDERAL AIRWAY V308 - CONTINUED**

BILIT, MD FIX *1500 - MOCA	WATERLOO, DE VOR/DME	*2000
WATERLOO, DE VOR/DME *1500 - MOCA	SEA ISLE, NJ VORTAC	*2000
SEA ISLE, NJ VORTAC *4000 - GNSS MEA	AVALO, NJ FIX	*4500
AVALO, NJ FIX *4000 - GNSS MEA	HARBO, NJ FIX	*6000
HARBO, NJ FIX *6000 - MRA **3000 - GNSS MEA	*DRIFT, NJ FIX	**7500
DRIFT, NJ FIX *3000 - GNSS MEA	MANTA, NJ FIX	*12000
MANTA, NJ FIX *2000 - MOCA *3000 - GNSS MEA	PLUME, NJ FIX	*7000
PLUME, NJ FIX *5000 - MRA **3000 - MOCA **3000 - GNSS MEA	*KOPPY, NY FIX	**4000
KOPPY, NY FIX *3000 - MOCA *3000 - GNSS MEA	BEADS, NY FIX	*4000
BEADS, NY FIX *1600 - MOCA	HAMPTON, NY VORTAC	*2500
HAMPTON, NY VORTAC GROTON, CT VOR/DME	GROTON, CT VOR/DME NORWICH, CT VOR/DME	2000 2000

**95.6309 VOR FEDERAL AIRWAY V309**

CHARLESTON, WV VORTAC *3200 - MOCA *3200 - GNSS MEA	RANDE, WV FIX	*5000
RANDE, WV FIX *3300 - MOCA *3400 - GNSS MEA	BURGS, WV FIX	*7000
BURGS, WV FIX	BELLAIRE, OH VOR/DME	3400

**95.6310 VOR FEDERAL AIRWAY V310**

LOUISVILLE, KY VORTAC	LONDON, KY VORTAC	3300
LONDON, KY VORTAC	ROSAR, KY FIX	5500
ROSAR, KY FIX	*HOLSTON MOUNTAIN, TN VORTAC	6400
*6600 - MCA HOLSTON MOUNTAIN, TN VORTAC , E BND		
HOLSTON MOUNTAIN, TN VORTAC	*STAIN, TN FIX	6700
*7000 - MCA STAIN, TN FIX , E BND		
STAIN, TN FIX	*MULBE, NC FIX	7800
*7100 - MCA MULBE, NC FIX , W BND		
MULBE, NC FIX	BURCH, NC FIX	6000
BURCH, NC FIX	GREENSBORO, NC VORTAC	3500
GREENSBORO, NC VORTAC	*CHAPL, NC FIX	3100
*2800 - MCA CHAPL, NC FIX , W BND		
CHAPL, NC FIX	RALEIGH/DURHAM, NC VORTAC	*2400
*1900 - MOCA		
RALEIGH/DURHAM, NC VORTAC	TAR RIVER, NC VORTAC	2500

FROM	TO	MEA
------	----	-----

**95.6310 VOR FEDERAL AIRWAY V310 - CONTINUED**

TAR RIVER, NC VORTAC *1600 - MOCA *2000 - GNSS MEA	ELIZABETH CITY, NC VOR/DME	*4000
--	----------------------------	-------

**95.6311 VOR FEDERAL AIRWAY V311**

HINCH MOUNTAIN, TN VORTAC DUBBS, TN FIX *6400 - MOCA	DUBBS, TN FIX NELLO, GA FIX	5000 *7000
NELLO, GA FIX *5000 - MRA **5500 - MOCA	*AWSON, GA FIX	**7000
AWSON, GA FIX CORCE, GA FIX ELECTRIC CITY, SC VORTAC GREENWOOD, SC VORTAC COLUMBIA, SC VORTAC *2500 - MRA	CORCE, GA FIX ELECTRIC CITY, SC VORTAC GREENWOOD, SC VORTAC COLUMBIA, SC VORTAC *ERNIE, SC FIX	4600 3800 2500 2300 2000
ERNIE, SC FIX SACKS, SC FIX	SACKS, SC FIX CHARLESTON, SC VORTAC	2000 2100

**95.6312 VOR FEDERAL AIRWAY V312**

POLLA, MD FIX	TACKS, MD FIX	2200
TACKS, MD FIX *1500 - MOCA	WOODSTOWN, NJ VORTAC	MAA - 13000 *2000
WOODSTOWN, NJ VORTAC	COYLE, NJ VORTAC	2000 MAA - 8000
COYLE, NJ VORTAC *6000 - MRA	*DRIFT, NJ FIX	2000
DRIFT, NJ FIX *8000 - MRA **2000 - GNSS MEA	*PREPI, OA FIX	**4800

**95.6313 VOR FEDERAL AIRWAY V313**

MALDEN, MO VORTAC CAPE GIRARDEAU, MO VOR/DME GENTS, IL FIX *2400 - MOCA	CAPE GIRARDEAU, MO VOR/DME GENTS, IL FIX  CENTRALIA, IL VORTAC	2300 3500  *3000
CENTRALIA, IL VORTAC ADDERS, IL VORTAC	ADDERS, IL VORTAC PONTIAC, IL VOR/DME	2500 3000

**95.6314 VOR FEDERAL AIRWAY V314**

U.S. CANADIAN BORDER *8000 - MRA **3900 - MOCA	*PATTA, ME FIX	**6000
PATTA, ME FIX *3900 - MOCA	MILLINOCKET, ME VOR/DME	*6000

**95.6315 VOR FEDERAL AIRWAY V315**

PARIS, TX VOR/DME	RICH MOUNTAIN, OK VORTAC	4200
-------------------	--------------------------	------

FROM	TO	MEA
<b>95.6316 VOR FEDERAL AIRWAY V316</b>		
IRONWOOD, MI VORTAC *3600 - MOCA	SAWYER, MI VOR/DME	*6000
SAWYER, MI VOR/DME *2600 - MOCA	UZMEF, MI FIX	*3500
UZMEF, MI FIX *2500 - MOCA	NEWBERRY, MI VOR/DME	*6000
NEWBERRY, MI VOR/DME *2400 - MOCA	SAULT STE MARIE, MI VOR/DME	*3000
<b>95.6317 VOR FEDERAL AIRWAY V317</b>		
MISSION BAY, CA VORTAC	POGGI, CA VORTAC	4500
POGGI, CA VORTAC	IMPERIAL, CA VORTAC	7000
<b>95.6318 VOR FEDERAL AIRWAY V318</b>		
U.S. CANADIAN BORDER *3900 - MOCA	HOULTON, ME VOR/DME	*9000
HOULTON, ME VOR/DME	U.S. CANADIAN BORDER	1900
<b>95.6319 VOR FEDERAL AIRWAY V319</b>		
BOYSEN RESERVOIR, WY VOR/DME	WORLAND, WY VOR/DME	9600
WORLAND, WY VOR/DME	ALVIL, WY FIX	7000
ALVIL, WY FIX	CODY, WY VOR/DME	8500
<b>95.6320 VOR FEDERAL AIRWAY V320</b>		
PELLSTON, MI VORTAC	TRAVERSE CITY, MI VOR/DME	3000
TRAVERSE CITY, MI VOR/DME	MOUNT PLEASANT, MI VOR/DME	5000
MOUNT PLEASANT, MI VOR/DME	SAGINAW, MI VOR/DME	2600
<b>95.6321 VOR FEDERAL AIRWAY V321</b>		
PECAN, GA VORTAC	KUTVE, GA FIX	2000
KUTVE, GA FIX	PREST, GA FIX	2600
PREST, GA FIX	*COLUMBUS, GA VORTAC	**5000
*5000 - MCA COLUMBUS, GA VORTAC , SE BND		
*5000 - MCA COLUMBUS, GA VORTAC , NW BND		
**3300 - MOCA		
COLUMBUS, GA VORTAC	LAGRANGE, GA VORTAC	2500
LAGRANGE, GA VORTAC *3400 - MOCA	HEFIN, AL FIX	*4000
HEFIN, AL FIX	GADSDEN, AL VOR/DME	4000
GADSDEN, AL VOR/DME	OWENT, AL FIX	3000
OWENT, AL FIX	ROCKET, AL VORTAC	3700
ROCKET, AL VORTAC	SHELBYVILLE, TN VOR/DME	3000
SHELBYVILLE, TN VOR/DME	LIVINGSTON, TN VORTAC	3400

FROM	TO	MEA
------	----	-----

**95.6322 VOR FEDERAL AIRWAY V322**

CONCORD, NH VORTAC	GRUMP, NH FIX	4000
GRUMP, NH FIX	*NOTTY, NH FIX	5000
*6000 - MCA NOTTY, NH FIX , N BND		
NOTTY, NH FIX	WYLIE, NH FIX	*7000
*5600 - MOCA		
WYLIE, NH FIX	BUKER, NH FIX	*7000
*6000 - MOCA		
BUKER, NH FIX	BERLIN, NH VOR/DME	*6000
*5100 - MOCA		
BERLIN, NH VOR/DME	U.S. CANADIAN BORDER	#6500
#FOR THAT AIRSPACE OVER U.S. TERRITORY.		

**95.6323 VOR FEDERAL AIRWAY V323**

MONTGOMERY, AL VORTAC	EUFAULA, AL VORTAC	2400
EUFAULA, AL VORTAC	BYROE, GA FIX	*3000
*2100 - MOCA		
BYROE, GA FIX	MACON, GA VORTAC	2300
MACON, GA VORTAC	NALIZ, GA FIX	*3000
*2500 - MOCA		
NALIZ, GA FIX	HUSKY, GA FIX	*3000
*2100 - MOCA		

**95.6324 VOR FEDERAL AIRWAY V324**

GILLETTE, WY VOR/DME	*CRAZY WOMAN, WY VOR/DME	7500
*9500 - MCA CRAZY WOMAN, WY VOR/DME , W BND		
CRAZY WOMAN, WY VOR/DME	CHAPY, WY FIX	12000
CHAPY, WY FIX	WORLAND, WY VOR/DME	
	E BND	12000
	W BND	8000

**95.6325 VOR FEDERAL AIRWAY V325**

COLUMBIA, SC VORTAC	VESTO, GA FIX	2400
VESTO, GA FIX	ATHENS, GA VORTAC	2500
ATHENS, GA VORTAC	WOMAC, GA FIX	3700
WOMAC, GA FIX	LOGEN, GA FIX	*4600
*3700 - MOCA		
DALAS, GA FIX	CARAN, GA FIX	#*5000
*3700 - MOCA		
#GNSS MEA		
CARAN, GA FIX	GADSDEN, AL VOR/DME	#*5000
*4200 - MOCA		
#GADSDEN R-089 UNUSABLE BYD 47NM EXCEPT FOR ACFT EQUIPPED WITH SUITABLE RNAV SYSTEM WITH GPS.		
GADSDEN, AL VOR/DME	MASHA, AL FIX	3500
MASHA, AL FIX	MUSCLE SHOALS, AL VORTAC	2500

**95.6326 VOR FEDERAL AIRWAY V326**

FILLMORE, CA VORTAC	VAN NUYS, CA VOR/DME	5000
---------------------	----------------------	------

FROM TO MEA

**95.6327 VOR FEDERAL AIRWAY V327**

PHOENIX, AZ VORTAC	KNOBB, AZ FIX	8000
KNOBB, AZ FIX	RADOM, AZ FIX	
	S BND	8000
	N BND	11000
RADOM, AZ FIX	*FERER, AZ FIX	
	N BND	**12000
	S BND	**11000
*12000 - MRA		
*11000 - MCA FERER, AZ FIX , S BND		
**8400 - MOCA		
**9000 - GNSS MEA		
FERER, AZ FIX	OATES, AZ FIX	**12000
**9400 - MOCA		
**10000 - GNSS MEA		
OATES, AZ FIX	*FLAGSTAFF, AZ VOR/DME	#10500
*11000 - MCA FLAGSTAFF, AZ VOR/DME , NE BND		
#MTA V327 N TO V291 E 11000		

**95.6328 VOR FEDERAL AIRWAY V328**

JACKSON, WY VOR/DME	BIG PINEY, WY VOR/DME	#13500
#MTA V328 NW TO V465 SW 15100		
BIG PINEY, WY VOR/DME	ROCK SPRINGS, WY VOR/DME	*10000
*9700 - MOCA		
ROCK SPRINGS, WY VOR/DME	SNAKY, WY FIX	11000
SNAKY, WY FIX	CELIA, CO FIX	*12000
*10000 - GNSS MEA		
CELIA, CO FIX	HAYDEN, CO VOR/DME	10000
HAYDEN, CO VOR/DME	HABRO, CO FIX	10000
HABRO, CO FIX	KREMMLING, CO VOR/DME	13000
KREMMLING, CO VOR/DME	*SKEED, CO FIX	**16500
*16500 - MRA		
**15800 - MOCA		
SKEED, CO FIX	*POWDR, CO FIX	14500
*15600 - MRA		
POWDR, CO FIX	MILE HIGH, CO VORTAC	14000

**95.6330 VOR FEDERAL AIRWAY V330**

WILDHORSE, OR VOR/DME	BOISE, ID VORTAC	8000
BOISE, ID VORTAC	CANEK, ID FIX	7000
CANEK, ID FIX	ALKAL, ID FIX	*9500
*8500 - MOCA		
ALKAL, ID FIX	TORIN, ID FIX	
	E BND	*8000
	W BND	*9500
*6700 - MOCA		
TORIN, ID FIX	*KINZE, ID FIX	8000
*8000 - MCA KINZE, ID FIX , W BND		
IDAHO FALLS, ID VOR/DME	*OSITY, ID FIX	8000
*9500 - MCA OSITY, ID FIX , E BND		
OSITY, ID FIX	*JACKSON, WY VOR/DME	#14000
*13400 - MCA JACKSON, WY VOR/DME , W BND		
#MTA V330 E TO V520 W 16000		
JACKSON, WY VOR/DME	DUNOIR, WY VOR/DME	13000
DUNOIR, WY VOR/DME	*ROWEY, WY FIX	**14000
*11000 - MCA ROWEY, WY FIX , W BND		
**13500 - MOCA		

FROM	TO	MEA
------	----	-----

**95.6330 VOR FEDERAL AIRWAY V330 - CONTINUED**

ROWEY, WY FIX	RIVERTON, WY VOR/DME	8800
RIVERTON, WY VOR/DME	MUDDY MOUNTAIN, WY VOR/DME	8500

**95.6331 VOR FEDERAL AIRWAY V331**

HAZARD, KY VOR/DME	NEWCOMBE, KY VORTAC	*4000
*3500 - MOCA		

**95.6332 VOR FEDERAL AIRWAY V332**

FRIANT, CA VORTAC	HANGTOWN, CA VOR/DME	8500
HANGTOWN, CA VOR/DME	RED BLUFF, CA VORTAC	6000

**95.6333 VOR FEDERAL AIRWAY V333**

DALAS, GA FIX	ROME, GA VORTAC	*4000
*3200 - MOCA		
ROME, GA VORTAC	CHOO CHOO, TN VORTAC	4000
CHOO CHOO, TN VORTAC	*BOOPS, TN FIX	3500
*4500 - MRA		
BOOPS, TN FIX	HINCH MOUNTAIN, TN VORTAC	5000
HINCH MOUNTAIN, TN VORTAC	JELLO, TN FIX	5000
JELLO, TN FIX	DOLLY, KY FIX	4000
DOLLY, KY FIX	LXINGTON, KY VORTAC	3800

**95.6334 VOR FEDERAL AIRWAY V334**

SAN JOSE, CA VOR/DME	*OAKEY, CA FIX	5000
*3000 - MCA OAKEY, CA FIX , S BND		
OAKEY, CA FIX	SACRAMENTO, CA VORTAC	2500

**95.6335 VOR FEDERAL AIRWAY V335**

ST LOUIS, MO VORTAC	ARNOL, IL FIX	2800
ARNOL, IL FIX	*GLASS, MO FIX	**3000
*4500 - MRA		
**2100 - MOCA		
GLASS, MO FIX	NIKEL, IL FIX	*4500
*2200 - MOCA		
*3500 - GNSS MEA		
NIKEL, IL FIX	MARION, IL VOR/DME	2400

**95.6336 VOR FEDERAL AIRWAY V336**

ELLENSBURG, WA VORTAC	*QUINT, WA FIX	7000
*6500 - MCA QUINT, WA FIX , SW BND		
QUINT, WA FIX	EPHRATA, WA VORTAC	5000

**95.6338 VOR FEDERAL AIRWAY V338**

LINDEN, CA VORTAC	*HANGTOWN, CA VOR/DME	5000
*7000 - MCA HANGTOWN, CA VOR/DME , NE BND		
HANGTOWN, CA VOR/DME	SQUAW VALLEY, CA VOR/DME	11000

FROM TO MEA

**95.6339 VOR FEDERAL AIRWAY V339**

HAZARD, KY VOR/DME	TRENT, KY FIX	4000
TRENT, KY FIX	FALMOUTH, KY VOR/DME	3500

**95.6340 VOR FEDERAL AIRWAY V340**

BEARZ, IN FIX	KNOX, IN VOR/DME	3000
KNOX, IN VOR/DME	FORT WAYNE, IN VORTAC	3000
FORT WAYNE, IN VORTAC	RICHMOND, IN VORTAC	3000

**95.6341 VOR FEDERAL AIRWAY V341**

CEDAR RAPIDS, IA VOR/DME	DUBUQUE, IA VORTAC	2900
DUBUQUE, IA VORTAC	*BAULK, WI FIX	3600
*4000 - MRA		
BAULK, WI FIX	MADISON, WI VORTAC	3600
MADISON, WI VORTAC	OSHKOSH, WI VORTAC	3000
OSHKOSH, WI VORTAC	GREEN BAY, WI VORTAC	*3000
*2300 - MOCA		
GREEN BAY, WI VORTAC	MENOMINEE, MI VOR/DME	2600
MENOMINEE, MI VOR/DME	HAVEL, MI FIX	2500
HAVEL, MI FIX	IRON MOUNTAIN, MI VOR/DME	3300
IRON MOUNTAIN, MI VOR/DME	SAWYER, MI VOR/DME	3100
SAWYER, MI VOR/DME	HOUGHTON, MI VOR/DME	*4500
*3400 - MOCA		

**95.6343 VOR FEDERAL AIRWAY V343**

*DUBOIS, ID VORTAC	RANEY, MT FIX	**15000
*8500 - MCA DUBOIS, ID VORTAC , N BND		
**13200 - MOCA		
RANEY, MT FIX	*GATEY, MT FIX	
	S BND	14000
	N BND	10200
*11500 - MCA GATEY, MT FIX , S BND		
GATEY, MT FIX	*BOZEMAN, MT VOR/DME	
	S BND	11500
	N BND	8000
*10500 - MCA BOZEMAN, MT VOR/DME , S BND		
BOZEMAN, MT VOR/DME	THESE, MT FIX	8000
THESE, MT FIX	SUZZY, MT FIX	
	E BND	8300
	W BND	10800
SUZZY, MT FIX	EVVER, MT FIX	11000

**95.6344 VOR FEDERAL AIRWAY V344**

DUPREE, SD VORTAC	ABERDEEN, SD VOR/DME	*6500
*4100 - MOCA		
ABERDEEN, SD VOR/DME	FARGO, ND VORTAC	*3900
*3000 - MOCA		

**95.6345 VOR FEDERAL AIRWAY V345**

DELLS, WI VORTAC	MILTO, WI FIX	*3500
*2800 - MOCA		

FROM	TO	MEA
<b>95.6345 VOR FEDERAL AIRWAY V345 - CONTINUED</b>		
MILTO, WI FIX EAU CLAIRE, WI VORTAC *10000 - MRA **3100 - MOCA **4000 - GNSS MEA	EAU CLAIRE, WI VORTAC *HOMLO, WI FIX	3500 **5200
HOMLO, WI FIX *3100 - MOCA *4000 - GNSS MEA	HAYWARD, WI VOR/DME	*10000
<b>95.6346 VOR FEDERAL AIRWAY V346</b>		
U.S. CANADIAN BORDER *5100 - MOCA	MILLINOCKET, ME VOR/DME	*6000
<b>95.6347 VOR FEDERAL AIRWAY V347</b>		
LONDON, KY VORTAC	HINCH MOUNTAIN, TN VORTAC	4700
<b>95.6348 VOR FEDERAL AIRWAY V348</b>		
THUNDER BAY, CANADA VORTAC *2800 - MOCA #FOR THAT AIRSPACE OVER U.S. TERRITORY.	SAULT STE MARIE, MI VOR/DME	#*15000
<b>95.6349 VOR FEDERAL AIRWAY V349</b>		
WHATCOM, WA VORTAC *2600 - MOCA	U.S. CANADIAN BORDER	*3000
<b>95.6350 VOR FEDERAL AIRWAY V350</b>		
LIBERAL, KS VORTAC *4500 - MOCA	WICHITA, KS VORTAC	*8000
WICHITA, KS VORTAC	CHANUTE, KS VOR/DME	3600
<b>95.6352 VOR FEDERAL AIRWAY V352</b>		
U.S. CANADIAN BORDER *8000 - MRA	*PATTA, ME FIX	6300
PATTA, ME FIX HOULTON, ME VOR/DME	HOULTON, ME VOR/DME FREDERICTON, CANADA VORTAC	6300 2000
<b>95.6353 VOR FEDERAL AIRWAY V353</b>		
JACKSON, MI VOR/DME	FLINT, MI VORTAC	2800



FROM	TO	MEA
------	----	-----

**95.6354 VOR FEDERAL AIRWAY V354**

WILL ROGERS, OK VORTAC	PIONEER, OK VORTAC	4000
PIONEER, OK VORTAC	EMPORIA, KS VORTAC	3500

**95.6355 VOR FEDERAL AIRWAY V355**

BOWIE, TX VORTAC	WICHITA FALLS, TX VORTAC	3100
------------------	--------------------------	------

**95.6356 VOR FEDERAL AIRWAY V356**

RED TABLE, CO VOR/DME	FISTR, CO FIX	
	NE BND	15200
	SW BND	14000
FISTR, CO FIX	FIDLE, CO FIX	15200
FIDLE, CO FIX	*ELORE, CO FIX	**16500
*12400 - MCA ELORE, CO FIX , W BND		
**15600 - MOCA		
ELORE, CO FIX	MILE HIGH, CO VORTAC	7800

**95.6357 VOR FEDERAL AIRWAY V357**

LAKEVIEW, OR VORTAC	WILDHORSE, OR VOR/DME	*10000
*9500 - MOCA		
WILDHORSE, OR VOR/DME	POTSY, OR FIX	10000
POTSY, OR FIX	BAKER CITY, OR VOR/DME	12000
BAKER CITY, OR VOR/DME	*TOLGA, OR FIX	9000
*7000 - MCA TOLGA, OR FIX , SE BND		
TOLGA, OR FIX	*WALLA WALLA, WA VOR/DME	6700
*5300 - MCA WALLA WALLA, WA VOR/DME , SE BND		
WALLA WALLA, WA VOR/DME	MOSES LAKE, WA VOR/DME	4000
MOSES LAKE, WA VOR/DME	QUINT, WA FIX	4000
QUINT, WA FIX	WENATCHEE, WA VOR/DME	5500

**95.6358 VOR FEDERAL AIRWAY V358**

SAN ANTONIO, TX VORTAC	GUADA, TX FIX	*4000
*2800 - MOCA		
GUADA, TX FIX	STONEWALL, TX VORTAC	4000
STONEWALL, TX VORTAC	GOOCH SPRINGS, TX VORTAC	*3800
*3200 - MOCA		
GOOCH SPRINGS, TX VORTAC	SONET, TX FIX	3000
SONET, TX FIX	WACO, TX VORTAC	2700

**95.6359 VOR FEDERAL AIRWAY V359**

U.S. MEXICAN BORDER	LAREDO, TX VORTAC	*3000
*2500 - MOCA		

**95.6360 VOR FEDERAL AIRWAY V360**

SAULT STE MARIE, MI	U.S. CANADIAN BORDER	*6000
VOR/DME		
*2600 - MOCA		

FROM TO MEA

**95.6361 VOR FEDERAL AIRWAY V361**

RATTLESNAKE, NM VORTAC	MARKE, CO FIX NE BND SW BND	16300 9500
MARKE, CO FIX	UNLAP, CO FIX NE BND SW BND	*16300 *11000
*10400 - MOCA		
UNLAP, CO FIX SCRUB, CO FIX	SCRUB, CO FIX LYZZA, CO FIX SW BND NE BND	16300 16300 12400
LYZZA, CO FIX	MONTROSE, CO VOR/DME SW BND NE BND	16300 9600
MONTROSE, CO VOR/DME	ICIES, CO FIX SW BND NE BND	10000 15000
ICIES, CO FIX RED TABLE, CO VOR/DME KREMMLING, CO VOR/DME	RED TABLE, CO VOR/DME KREMMLING, CO VOR/DME *ALLAN, CO FIX	15000 14000 ***16000
*16000 - MRA		
**15400 - MOCA		
#MTA V361 SW TO V85 SE 14700		
MTA V361 SW TO V85 NW 16500		
ALLAN, CO FIX	*BARGR, CO FIX	15000
*11800 - MCA BARGR, CO FIX , SW BND		
BARGR, CO FIX	CHEYENNE, WY VORTAC	9000

**95.6362 VOR FEDERAL AIRWAY V362**

BRUNSWICK, GA VORTAC	*HABLE, GA FIX	**3000
*10000 - MCA HABLE, GA FIX , NW BND		
**1700 - MOCA		
HABLE, GA FIX	ALMA, GA VORTAC	*10000
*1700 - MOCA		
*3000 - GNSS MEA		
ALMA, GA VORTAC	SEYBO, GA FIX	#*5000
*1800 - MOCA		
*2000 - GNSS MEA		
#ALMA R-309 UNUSABLE, USE VIENNA R-127.		
SEYBO, GA FIX	VIENNA, GA VORTAC	2000
VIENNA, GA VORTAC	MACON, GA VORTAC	2000

**95.6363 VOR FEDERAL AIRWAY V363**

MISSION BAY, CA VORTAC	HURSI, CA FIX	3000
HURSI, CA FIX	OORAH, CA FIX	*4000
*2600 - MOCA		
OORAH, CA FIX	OFREE, CA FIX	*4000
*2300 - MOCA		
OFREE, CA FIX	EL TORO, CA VOR/DME	4000
EL TORO, CA VOR/DME	POMONA, CA VORTAC	4000

**95.6364 VOR FEDERAL AIRWAY V364**

LINCO, NC FIX	SUGARLOAF MOUNTAIN, NC VORTAC	6000
SUGARLOAF MOUNTAIN, NC VORTAC	WEAKS, NC FIX	8000

FROM	TO	MEA
------	----	-----

**95.6364 VOR FEDERAL AIRWAY V364 - CONTINUED**

WEAKS, NC FIX *7700 - MOCA *7700 - GNSS MEA	UNICO, TN FIX	*9000
UNICO, TN FIX	HOLSTON MOUNTAIN, TN VORTAC	7000

**95.6365 VOR FEDERAL AIRWAY V365**

BURLEY, ID VOR/DME	IDAHO FALLS, ID VOR/DME	8000
IDAHO FALLS, ID VOR/DME	RIGBY, ID FIX	7600
RIGBY, ID FIX	*SABAT, ID FIX	8000
*10000 - MRA		
LIVINGSTON, MT VOR/DME	*BOZEMAN, MT VOR/DME	10900
*10200 - MCA BOZEMAN, MT	VOR/DME , E BND	
BOZEMAN, MT VOR/DME	*MENAR, MT FIX	8700
*9200 - MCA MENAR, MT FIX , NW BND		
MENAR, MT FIX	SWEDD, MT FIX	*10000
*9400 - MOCA		
SWEDD, MT FIX	HELENA, MT VORTAC	10000
HELENA, MT VORTAC	WOKEN, MT FIX	9000
WOKEN, MT FIX	*SHIMY, MT FIX	**9500
*7000 - MRA		
**7500 - MOCA		
SHIMY, MT FIX	CHOTE, MT FIX	*9500
*7000 - MOCA		
CHOTE, MT FIX	CUT BANK, MT VORTAC	*7000
*6400 - MOCA		

**95.6366 VOR FEDERAL AIRWAY V366**

HUGO, CO VOR/DME	FALCON, CO VORTAC	8500
------------------	-------------------	------

**95.6367 VOR FEDERAL AIRWAY V367**

INTERNATIONAL FALLS, MN VORTAC	U.S. CANADIAN BORDER	3000
-----------------------------------	----------------------	------

**95.6368 VOR FEDERAL AIRWAY V368**

ALAMOSA, CO VORTAC	RODDS, CO FIX	
	W BND	13000
	E BND	10000
RODDS, CO FIX	*WAPRE, CO FIX	13000
*14000 - MRA		
WAPRE, CO FIX	MANUL, NM FIX	13000
MANUL, NM FIX	TURLY, NM FIX	
	E BND	11000
	W BND	9700
TURLY, NM FIX	RATTLESNAKE, NM VORTAC	9000

**95.6369 VOR FEDERAL AIRWAY V369**

NAVASOTA, TX VORTAC	GROESBECK, TX VOR/DME	2300
GROESBECK, TX VOR/DME	MAVERICK, TX VOR/DME	3600

FROM	TO	MEA
------	----	-----

**95.6370 VOR FEDERAL AIRWAY V370**

LOS ANGELES, CA VORTAC	PRADO, CA FIX	4000
PRADO, CA FIX	PARADISE, CA VORTAC	5000
PARADISE, CA VORTAC	*SETER, CA FIX	5500
*12000 - MCA SETER, CA FIX , E BND		
SETER, CA FIX	BANDS, CA FIX	
	E BND	13000
	W BND	9000
BANDS, CA FIX	*PALM SPRINGS, CA VORTAC	13000
*11800 - MCA PALM SPRINGS, CA VORTAC , W BND		
*6200 - MCA PALM SPRINGS, CA VORTAC , N BND		
PALM SPRINGS, CA VORTAC	TWENTYNINE PALMS, CA VORTAC	7600

**95.6371 VOR FEDERAL AIRWAY V371**

BOILER, IN VORTAC	KNOX, IN VOR/DME	2500
-------------------	------------------	------

**95.6372 VOR FEDERAL AIRWAY V372**

SEAL BEACH, CA VORTAC	*JOGIT, CA FIX	4000
*6000 - MCA JOGIT, CA FIX , E BND		
JOGIT, CA FIX	*KAYOH, CA FIX	6000
*7400 - MCA KAYOH, CA FIX , E BND		
KAYOH, CA FIX	*HOMELAND, CA VOR	8000
*11200 - MCA HOMELAND, CA VOR , NE BND		
HOMELAND, CA VOR	BANDS, CA FIX	
	E BND	13000
	W BND	8000
BANDS, CA FIX	*PALM SPRINGS, CA VORTAC	13000
*11800 - MCA PALM SPRINGS, CA VORTAC , W BND		
PALM SPRINGS, CA VORTAC	BLYTHE, CA VORTAC	8000

**95.6373 VOR FEDERAL AIRWAY V373**

GREENSBORO, NC VORTAC	SANDHILLS, NC VORTAC	3600
-----------------------	----------------------	------

**95.6374 VOR FEDERAL AIRWAY V374**

BINGHAMTON, NY VORTAC	GAYEL, NY FIX	*10000
*4400 - MOCA		
*4400 - GNSS MEA		
GAYEL, NY FIX	VOLLU, NY FIX	*5000
*3200 - MOCA		
VOLLU, NY FIX	CARMEL, NY VOR/DME	2600
CARMEL, NY VOR/DME	*BETHA, CT FIX	2500
*8000 - MRA		
BETHA, CT FIX	CREAM, NY FIX	2500
CREAM, NY FIX	KURTY, CT FIX	2500
KURTY, CT FIX	GROTON, CT VOR/DME	3000
GROTON, CT VOR/DME	MINNK, RI FIX	*3000
*1500 - MOCA		
MINNK, RI FIX	MARTHAS VINEYARD, MA VOR/DME	*3000
*1600 - MOCA		

FROM TO MEA

**95.6375 VOR FEDERAL AIRWAY V375**

ROANOKE, VA VORTAC	PROSE, VA FIX	5000
PROSE, VA FIX	ROMAN, VA FIX	6500
ROMAN, VA FIX	GORDONSVILLE, VA VORTAC	4000
GORDONSVILLE, VA VORTAC	*HANEY, VA FIX	2800
*7000 - MRA		
HANEY, VA FIX	FLUKY, VA FIX	2600

**95.6376 VOR FEDERAL AIRWAY V376**

RICHMOND, VA VORTAC	GRUBY, VA FIX	2000
GRUBY, VA FIX	IRONS, MD FIX	*2500
*1700 - MOCA		

**95.6377 VOR FEDERAL AIRWAY V377**

MONTEBELLO, VA VOR/DME	KESSEL, WV VOR/DME	*6000
*5500 - MOCA		
KESSEL, WV VOR/DME	TOMAC, WV FIX	4300
TOMAC, WV FIX	HAGERSTOWN, MD VOR	4000
HAGERSTOWN, MD VOR	HARRISBURG, PA VORTAC	*5000
*3800 - MOCA		
*4000 - GNSS MEA		

**95.6378 VOR FEDERAL AIRWAY V378**

BALTIMORE, MD VORTAC	BELAY, MD FIX	2300
BELAY, MD FIX	TROYZ, MD FIX	*9500
*4000 - GNSS MEA		
TROYZ, MD FIX	NUGGY, PA FIX	*7500
*4000 - GNSS MEA		
NUGGY, PA FIX	MODENA, PA VORTAC	*6000
*2000 - MOCA		
*4000 - GNSS MEA		

**95.6379 VOR FEDERAL AIRWAY V379**

NOTTINGHAM, MD VORTAC	JETTA, MD FIX	1900
JETTA, MD FIX	*GRACO, MD FIX	**3000
*10000 - MRA		
**1600 - MOCA		
GRACO, MD FIX	SMYRNA, DE VORTAC	1800

**95.6380 VOR FEDERAL AIRWAY V380**

O'NEILL, NE VORTAC	WOLBACH, NE VORTAC	*4000
*3500 - MOCA		
WOLBACH, NE VORTAC	GRAND ISLAND, NE VORTAC	*4000
*3200 - MOCA		
GRAND ISLAND, NE VORTAC	HASTINGS, NE VOR/DME	4000
HASTINGS, NE VOR/DME	MANKATO, KS VORTAC	3900

FROM TO MEA

**95.6381 VOR FEDERAL AIRWAY V381**

BISHOP, CA VOR/DME \*NIKOL, CA FIX \*\*13000  
 \*13000 - MCA NIKOL, CA FIX , SE BND  
 \*\*12300 - MOCA

**95.6382 VOR FEDERAL AIRWAY V382**

GRAND JUNCTION, CO \*CONES, CO VOR/DME 12000  
 VOR/DME  
 \*14000 - MCA CONES, CO VOR/DME , SE BND  
 CONES, CO VOR/DME \*DURANGO, CO VOR/DME 15300  
 \*12000 - MCA DURANGO, CO VOR/DME , NW BND

**95.6383 VOR FEDERAL AIRWAY V383**

ROSEWOOD, OH VORTAC YOGGI, OH FIX 3100  
 YOGGI, OH FIX \*CHOOT, OH FIX \*\*6500  
 \*6500 - MRA  
 \*\*3100 - MOCA  
 CHOOT, OH FIX DETROIT, MI VOR/DME 3100

**95.6384 VOR FEDERAL AIRWAY V384**

LIVINGSTON, TN VORTAC VOLUNTEER, TN VORTAC 5500

**95.6385 VOR FEDERAL AIRWAY V385**

LUBBOCK, TX VORTAC \*WAGUN, TX FIX \*\*8000  
 \*8000 - MRA  
 \*\*4600 - MOCA  
 WAGUN, TX FIX ABILENE, TX VORTAC \*8000  
 \*3800 - MOCA

**95.6386 VOR FEDERAL AIRWAY V386**

SAN MARCUS, CA VORTAC \*OHIGH, CA FIX 8000  
 \*9000 - MRA  
 OHIGH, CA FIX \*FILLMORE, CA VORTAC 8000  
 \*6100 - MCA FILLMORE, CA VORTAC , W BND  
 FILLMORE, CA VORTAC \*SAUGS, CA FIX 6000  
 \*6300 - MCA SAUGS, CA FIX , NE BND  
 SAUGS, CA FIX PALMDALE, CA VORTAC 7000  
 PALMDALE, CA VORTAC APLES, CA FIX 7000  
 APLES, CA FIX SOGGI, CA FIX  
 E BND 11000  
 W BND 9000  
 SOGGI, CA FIX YUCCA, CA FIX \*11000  
 \*9400 - MOCA  
 YUCCA, CA FIX \*PALM SPRINGS, CA VORTAC \*\*9000  
 \*7600 - MCA PALM SPRINGS, CA VORTAC , NW BND  
 \*\*8200 - MOCA

FROM	TO	MEA
<b>95.6387 VOR FEDERAL AIRWAY V387</b>		
MC ALLEN, TX VOR/DME	U.S. MEXICAN BORDER	2000
<b>95.6388 VOR FEDERAL AIRWAY V388</b>		
PARADISE, CA VORTAC	ACINS, CA FIX	
	E BND	7000
	W BND	5000
ACINS, CA FIX	DEWAY, CA FIX	9500
DEWAY, CA FIX	*PALM SPRINGS, CA VORTAC	9500
*6300 - MCA PALM SPRINGS, CA VORTAC , W BND		
<b>95.6389 VOR FEDERAL AIRWAY V389</b>		
CIMARRON, NM VORTAC	*FOGLE, NM FIX	**11600
*15600 - MRA		
**10700 - MOCA		
FOGLE, NM FIX	*EARLS, CO FIX	**15600
*11600 - MRA		
**12000 - MOCA		
EARLS, CO FIX	RADIO, CO FIX	*11600
*8500 - MOCA		
RADIO, CO FIX	PUEBLO, CO VORTAC	8200
PUEBLO, CO VORTAC	DRAKE, CO FIX	7600
DRAKE, CO FIX	FALCON, CO VORTAC	9000
<b>95.6390 VOR FEDERAL AIRWAY V390</b>		
TUCUMCARI, NM VORTAC	BORGER, TX VORTAC	6500
BORGER, TX VORTAC	MITBEE, OK VORTAC	4800
<b>95.6391 VOR FEDERAL AIRWAY V391</b>		
RATTLESNAKE, NM VORTAC	PLATA, NM FIX	10000
PLATA, NM FIX	CORTEZ, CO VOR/DME	10600
CORTEZ, CO VOR/DME	DOVE CREEK, CO VORTAC	9800
DOVE CREEK, CO VORTAC	PAROX, CO FIX	*12000
*10500 - MOCA		
PAROX, CO FIX	*GRAND JUNCTION, CO VOR/DME	12000
*10700 - MCA GRAND JUNCTION, CO VOR/DME , S BND		
GRAND JUNCTION, CO VOR/DME	BONGO, UT FIX	10800
BONGO, UT FIX	*VERNAL, UT VOR/DME	8400
*9500 - MCA VERNAL, UT VOR/DME , N BND		
VERNAL, UT VOR/DME	ROCK SPRINGS, WY VOR/DME	11800
<b>95.6392 VOR FEDERAL AIRWAY V392</b>		
OAKLAND, CA VORTAC	*SALAD, CA FIX	4000
*4700 - MCA SALAD, CA FIX , NE BND		
SALAD, CA FIX	*OAKEY, CA FIX	5000
*3000 - MCA OAKEY, CA FIX , S BND		
OAKEY, CA FIX	SACRAMENTO, CA VORTAC	2500
SACRAMENTO, CA VORTAC	ROZZY, CA FIX	*3500
*2300 - MOCA		
ROZZY, CA FIX	HAGAN, CA FIX	4000

FROM	TO	MEA
------	----	-----

**95.6392 VOR FEDERAL AIRWAY V392 - CONTINUED**

HAGAN, CA FIX *9000 - MCA AUDIO, CA FIX , NE BND **4500 - MOCA	*AUDIO, CA FIX	**6000
AUDIO, CA FIX	CONYO, CA FIX N BND S BND	10000 8000
CONYO, CA FIX	SIGNA, CA FIX	11000
SIGNA, CA FIX	MUSTANG, NV VORTAC	11500

**95.6393 VOR FEDERAL AIRWAY V393**

*TUCSON, AZ VORTAC *9000 - MCA TUCSON, AZ VORTAC , S BND	NOGALES, AZ VOR/DME	11500
NOGALES, AZ VOR/DME *8800 - MOCA	U.S. MEXICAN BORDER	*13000

**95.6394 VOR FEDERAL AIRWAY V394**

SEAL BEACH, CA VORTAC *2200 - MOCA	AHEIM, CA FIX	*3000
AHEIM, CA FIX *10300 - MCA POMONA, CA VORTAC , NE BND	*POMONA, CA VORTAC	4000
POMONA, CA VORTAC	CALBE, CA FIX SW BND NE BND	5300 10800
CALBE, CA FIX	MEANT, CA FIX SW BND NE BND	10700 11500
MEANT, CA FIX *9100 - MCA APLES, CA FIX , SW BND	*APLES, CA FIX	11500
APLES, CA FIX	BASAL, CA FIX	7900
BASAL, CA FIX	DAGGETT, CA VORTAC	7500
DAGGETT, CA VORTAC *9500 - MOCA *10000 - GNSS MEA	OASYS, NV FIX	*12000
OASYS, NV FIX	LAS VEGAS, NV VORTAC	7500
LAS VEGAS, NV VORTAC *6500 - MOCA	MORMON MESA, NV VORTAC	*7500

**95.6395 VOR FEDERAL AIRWAY V395**

*TUCSON, AZ VORTAC *9000 - MCA TUCSON, AZ VORTAC , S BND	NOGALES, AZ VOR/DME	10000
NOGALES, AZ VOR/DME *6500 - MOCA	U.S. MEXICAN BORDER	*10000

**95.6396 VOR FEDERAL AIRWAY V396**

U.S. CANADIAN BORDER *2700 - MOCA	CHARDON, OH VOR/DME	*8000
--------------------------------------	---------------------	-------



FROM	TO	MEA
------	----	-----

**95.6397 VOR FEDERAL AIRWAY V397**

MONROE, LA VORTAC *1600 - MOCA	RUTTS, AR FIX	*6000
RUTTS, AR FIX	GREENVILLE, MS VOR/DME	2000
GREENVILLE, MS VOR/DME	MARVELL, AR VOR/DME	1900

**95.6398 VOR FEDERAL AIRWAY V398**

ABERDEEN, SD VOR/DME	WATERTOWN, SD VORTAC	3600
WATERTOWN, SD VORTAC	REDWOOD FALLS, MN VOR/DME	3800
REDWOOD FALLS, MN VOR/DME	*ALMAY, MN FIX	**3400
*5000 - MRA		
**2700 - MOCA		
ALMAY, MN FIX	KASPR, MN FIX	*3400
*2700 - MOCA		
KASPR, MN FIX	ROCHESTER, MN VOR/DME	3000
ROCHESTER, MN VOR/DME	WAUKON, IA VORTAC	3000
WAUKON, IA VORTAC	LONE ROCK, WI VOR/DME	3000

**95.6399 VOR FEDERAL AIRWAY V399**

BRICKYARD, IN VORTAC	JAKKS, IN FIX	2700
JAKKS, IN FIX	BOILER, IN VORTAC	2500
BOILER, IN VORTAC	KENLA, IL FIX	2600
KENLA, IL FIX	PEOTONE, IL VORTAC	2400

**95.6400 VOR FEDERAL AIRWAY V400**

PRESQUE ISLE, ME VOR/DME *4000 - MOCA	U.S. CANADIAN BORDER	*6000
--	----------------------	-------

**95.6401 VOR FEDERAL AIRWAY V401**

WORLAND, WY VOR/DME	RANKK, WY FIX	
	SE BND	11000
	NW BND	7000
RANKK, WY FIX	MUDDY MOUNTAIN, WY VOR/DME	11000

**95.6402 VOR FEDERAL AIRWAY V402**

TUCUMCARI, NM VORTAC	MOSER, TX FIX	6300
MOSER, TX FIX	PANHANDLE, TX VORTAC	*6000
*5500 - MOCA		
PANHANDLE, TX VORTAC	*BRISC, TX FIX	**7000
*7000 - MCA BRISC, TX FIX , SW BND		
**5000 - MOCA		
BRISC, TX FIX	MITBEE, OK VORTAC	*5500
*4500 - MOCA		

**95.6403 VOR FEDERAL AIRWAY V403**

BELAY, MD FIX	SPERY, PA FIX	*10000
*2100 - MOCA		
*3000 - GNSS MEA		

FROM	TO	MEA
------	----	-----

**95.6403 VOR FEDERAL AIRWAY V403 - CONTINUED**

SPERY, PA FIX *2100 - MOCA	POTTSTOWN, PA VORTAC	*3000
POTTSTOWN, PA VORTAC	SOLBERG, NJ VOR/DME	5000

**95.6404 VOR FEDERAL AIRWAY V404**

CHILDRESS, TX VORTAC *4000 - MRA	*SNEED, TX FIX	4000
SNEED, TX FIX *3500 - MRA	*ELECT, TX FIX	2700
ELECT, TX FIX	WICHITA FALLS, TX VORTAC	2700

**95.6405 VOR FEDERAL AIRWAY V405**

BELAY, MD FIX *2100 - MOCA *3000 - GNSS MEA	SPERY, PA FIX	*10000
SPERY, PA FIX *2100 - MOCA	POTTSTOWN, PA VORTAC	*3000
POTTSTOWN, PA VORTAC *2200 - MOCA	LANNA, NJ FIX	*6000
LANNA, NJ FIX	SOLBERG, NJ VOR/DME	2700
SOLBERG, NJ VOR/DME	CARMEL, NY VOR/DME	2500
CARMEL, NY VOR/DME	CASSH, NY FIX	3000
CASSH, NY FIX	PAWLING, NY VOR/DME	3100
PAWLING, NY VOR/DME *3500 - MOCA	COBOL, MA FIX	*4000
COBOL, MA FIX	BARNES, MA VORTAC	3500
BARNES, MA VORTAC *2500 - MOCA	PUTNAM, CT VOR/DME	*3000
PUTNAM, CT VOR/DME *2100 - MOCA	PROVIDENCE, RI VORTAC	*3000
PROVIDENCE, RI VORTAC *1400 - MOCA	FALMA, RI FIX	*3000
FALMA, RI FIX *1600 - MOCA	MARTHAS VINEYARD, MA VOR/DME	*3000

**95.6406 VOR FEDERAL AIRWAY V406**

SALEM, MI VORTAC *2700 - MOCA	U.S. CANADIAN BORDER	*4000
U.S. CANADIAN BORDER	LONDON, CANADA VOR/DME #FOR THAT AIRSPACE OVER U.S. TERRITORY.	#4000

**95.6407 VOR FEDERAL AIRWAY V407**

BROWNSVILLE, TX VORTAC	HARLINGEN, TX VOR/DME	1600
HARLINGEN, TX VOR/DME	JIMIE, TX FIX	
	N BND	*6000
	S BND	*1700
*1700 - GNSS MEA		
JIMIE, TX FIX	JETTY, TX FIX	*6000
*1800 - MOCA		
*2000 - GNSS MEA		

FROM	TO	MEA
------	----	-----

**95.6407 VOR FEDERAL AIRWAY V407 - CONTINUED**

JETTY, TX FIX	CORPUS CHRISTI, TX VORTAC N BND S BND	*2100 *3800
*2100 - GNSS MEA		
CORPUS CHRISTI, TX VORTAC	*WORRY, TX FIX	1700
*2100 - MRA		
WORRY, TX FIX	*AUSTS, TX FIX	1700
*2300 - MRA		
AUSTS, TX FIX	PALACIOS, TX VORTAC	1700
PALACIOS, TX VORTAC	GLAND, TX FIX	*4000
*1600 - MOCA		
GLAND, TX FIX	HUMBLE, TX VORTAC	*2500
*1900 - MOCA		
HUMBLE, TX VORTAC	DAISETTA, TX VORTAC	2000
DAISETTA, TX VORTAC	LUFKIN, TX VORTAC	2000
LUFKIN, TX VORTAC	ELM GROVE, LA VORTAC	*4000
*2000 - MOCA		
ELM GROVE, LA VORTAC	EL DORADO, AR VORTAC	2000

**95.6408 VOR FEDERAL AIRWAY V408**

ROBRT, MD FIX	VINNY, PA FIX	5000
VINNY, PA FIX	MODENA, PA VORTAC	3500
MODENA, PA VORTAC	POTTSTOWN, PA VORTAC	2400
POTTSTOWN, PA VORTAC	*HIKES, PA FIX	2900
*4000 - MRA		
HIKES, PA FIX	EAST TEXAS, PA VOR/DME	2900
EAST TEXAS, PA VOR/DME	ALLENTOWN, PA VORTAC	#3000
#ALLENTOWN R-240 UNUSABLE BELOW 9000 USE EAST TEXAS R-059		

**95.6409 VOR FEDERAL AIRWAY V409**

CHARLOTTE, NC VOR/DME	LOCAS, NC FIX	3100
LOCAS, NC FIX	LIBERTY, NC VORTAC	*3000
*2400 - MOCA		
LIBERTY, NC VORTAC	RALEIGH/DURHAM, NC VORTAC	3000

**95.6410 VOR FEDERAL AIRWAY V410**

PONTIAC, MI VORTAC	U.S. CANADIAN BORDER	*4000
*2500 - MOCA		

**95.6411 VOR FEDERAL AIRWAY V411**

LONE ROCK, WI VOR/DME	WAUKON, IA VORTAC	3000
WAUKON, IA VORTAC	ROCHESTER, MN VOR/DME	3000
ROCHESTER, MN VOR/DME	FARMINGTON, MN VORTAC	3000

**95.6412 VOR FEDERAL AIRWAY V412**

REDWOOD FALLS, MN VOR/DME	FLYING CLOUD, MN VOR/DME	2800
---------------------------	--------------------------	------

FROM	TO	MEA
------	----	-----

**95.6413 VOR FEDERAL AIRWAY V413**

IRONWOOD, MI VORTAC *10000 - MRA	*RUSSH, WI FIX	8000
RUSSH, WI FIX *2900 - MOCA	EAU CLAIRE, WI VORTAC	*6000
EAU CLAIRE, WI VORTAC *2800 - MOCA	BITLR, WI FIX	*3500
BITLR, WI FIX	GOPHER, MN VORTAC	3400
GOPHER, MN VORTAC	BRAINERD, MN VORTAC	4000

**95.6415 VOR FEDERAL AIRWAY V415**

MONTGOMERY, AL VORTAC SEMAN, AL FIX *3300 - MOCA	SEMAN, AL FIX GIFFY, AL FIX	2300 *4000
GIFFY, AL FIX *3400 - MOCA	FELTO, GA FIX	*6000
FELTO, GA FIX *4000 - MOCA	GORGO, GA FIX	*5000
GORGO, GA FIX	ROME, GA VORTAC	4000
ROME, GA VORTAC	NELLO, GA FIX	5600
NELLO, GA FIX	ANNYE, GA FIX	6000
ANNYE, GA FIX	FOOTHILLS, GA VORTAC	5000
FOOTHILLS, GA VORTAC	PELAM, SC FIX	4000
PELAM, SC FIX *2400 - MOCA	SPARTANBURG, SC VORTAC	*3000
SPARTANBURG, SC VORTAC	LOCKS, SC FIX	2300

**95.6416 VOR FEDERAL AIRWAY V416**

ROSEWOOD, OH VORTAC *4000 - MRA **2500 - MOCA	*LAWTO, OH FIX	**4000
LAWTO, OH FIX *2500 - MOCA	MANSFIELD, OH VORTAC	*4000
MANSFIELD, OH VORTAC	JAKEE, OH FIX	3000

**95.6417 VOR FEDERAL AIRWAY V417**

MERIDIAN, MS VORTAC	CRIMSON, AL VORTAC	2000
CRIMSON, AL VORTAC	VULCAN, AL VORTAC	2400
VULCAN, AL VORTAC	ROME, GA VORTAC	4000
ROME, GA VORTAC	NELLO, GA FIX	5600
NELLO, GA FIX *5000 - MRA **5500 - MOCA	*AWSON, GA FIX	**7000
AWSON, GA FIX	CORCE, GA FIX	4600
CORCE, GA FIX	IRMOS, GA FIX	3800
IRMOS, GA FIX	ATHENS, GA VORTAC	3100
ATHENS, GA VORTAC	COLLIERS, SC VORTAC	2500
COLLIERS, SC VORTAC	ALLENDALE, SC VOR	3000
ALLENDALE, SC VOR *6000 - MCA STOAS, SC FIX, W BND	*STOAS, SC FIX	**6000
**2000 - GNSS MEA		
STOAS, SC FIX	CHARLESTON, SC VORTAC	2000

FROM TO MEA

**95.6418 VOR FEDERAL AIRWAY V418**

SALEM, MI VORTAC *2700 - MOCA	BEWEL, OH FIX	#*4000
#FOR THAT AIRSPACE OVER U.S. TERRITORY.		
BEWEL, OH FIX *3300 - MOCA	JAMESTOWN, NY VOR/DME	*4000

**95.6419 VOR FEDERAL AIRWAY V419**

WESTMINSTER, MD VORTAC *2400 - MOCA	MODENA, PA VORTAC	*3000
MODENA, PA VORTAC	BIGGY, NJ FIX	2500
BIGGY, NJ FIX	SOLBERG, NJ VOR/DME	2000
SOLBERG, NJ VOR/DME *2500 - MOCA	CARMEL, NY VOR/DME	*3000
CARMEL, NY VOR/DME	BRISS, CT FIX	3000

**95.6420 VOR FEDERAL AIRWAY V420**

GREEN BAY, WI VORTAC	TRAVERSE CITY, MI VOR/DME	3500
TRAVERSE CITY, MI VOR/DME	GAYLORD, MI VOR/DME	#3000
#TRAVERSE CITY R-062 UNUSABLE USE GAYLORD R-247		
GAYLORD, MI VOR/DME	ALPENA, MI VORTAC	3000

**95.6421 VOR FEDERAL AIRWAY V421**

ZUNI, NM VORTAC	GALLUP, NM VORTAC	9000
GALLUP, NM VORTAC	RATTLESNAKE, NM VORTAC	10000
RATTLESNAKE, NM VORTAC *13200 - MCA DURANGO, CO VOR/DME, N BND	*DURANGO, CO VOR/DME	9700
DURANGO, CO VOR/DME	ZEANS, CO FIX	
	S BND	12000
	N BND	16100
ZEANS, CO FIX	LAZON, CO FIX	16100
LAZON, CO FIX	POWES, CO FIX	
	S BND	16100
	N BND	15000
POWES, CO FIX	*BLUE MESA, CO VOR/DME	
	SW BND	16100
	NE BND	12800
*12600 - MCA BLUE MESA, CO VOR/DME, S BND		
*12900 - MCA BLUE MESA, CO VOR/DME, N BND		
BLUE MESA, CO VOR/DME	WENDT, CO FIX	
	N BND	16300
	S BND	13000
WENDT, CO FIX *14600 - MOCA	CAZUU, CO FIX	*16300
CAZUU, CO FIX	SKIER, CO FIX	16300
SKIER, CO FIX *14900 - MOCA	RED TABLE, CO VOR/DME	*16300
RED TABLE, CO VOR/DME	KREMMLING, CO VOR/DME	14000
KREMMLING, CO VOR/DME	ROBERT, CO VOR/DME	12900
ROBERT, CO VOR/DME *12300 - MOCA	HAHNS, CO FIX	*13000

FROM	TO	MEA
<b>95.6422 VOR FEDERAL AIRWAY V422</b>		
BEBEE, IL FIX *3500 - MRA *3000 - MCA NILES, IL FIX , N BND	*NILES, IL FIX	3400
NILES, IL FIX	CHICAGO HEIGHTS, IL VORTAC	2500
CHICAGO HEIGHTS, IL VORTAC	KNOX, IN VOR/DME	2800
KNOX, IN VOR/DME	WEBSTER LAKE, IN VOR	2700
WEBSTER LAKE, IN VOR	TWERP, OH FIX	2700
TWERP, OH FIX	FLAG CITY, OH VORTAC	2600
<b>95.6423 VOR FEDERAL AIRWAY V423</b>		
WILLIAMSPORT, PA VOR/DME *3800 - MOCA	BINGHAMTON, NY VORTAC	*4300
BINGHAMTON, NY VORTAC	ITHACA, NY VOR/DME	3700
ITHACA, NY VOR/DME *3100 - MOCA	SYRACUSE, NY VORTAC	*4000
<b>95.6424 VOR FEDERAL AIRWAY V424</b>		
NAPOLEON, MO VORTAC	MACON, MO VOR/DME	2900
<b>95.6425 VOR FEDERAL AIRWAY V425</b>		
BROOKLEY, AL VORTAC	AXSIS, AL FIX	2000
<b>95.6426 VOR FEDERAL AIRWAY V426</b>		
CARLETON, MI VORTAC *3000 - GNSS MEA	SALFE, OH FIX	*4000
SALFE, OH FIX #UNUSABLE	AMRST, OH FIX	#
AMRST, OH FIX *2200 - MOCA	DRYER, OH VOR/DME	*3000
<b>95.6428 VOR FEDERAL AIRWAY V428</b>		
ELMIRA, NY VOR/DME	ITHACA, NY VOR/DME	3800
ITHACA, NY VOR/DME	CORTA, NY FIX	3600
CORTA, NY FIX *3600 - MOCA	GEORGETOWN, NY VORTAC	*5000
GEORGETOWN, NY VORTAC	EATEN, NY FIX	4000
EATEN, NY FIX	UTICA, NY VORTAC	3500
<b>95.6429 VOR FEDERAL AIRWAY V429</b>		
CAPE GIRARDEAU, MO VOR/DME	MARION, IL VOR/DME	3000
MARION, IL VOR/DME *2100 - MOCA *2300 - GNSS MEA	BIBLE GROVE, IL VORTAC	*5000

FROM	TO	MEA
------	----	-----

**95.6429 VOR FEDERAL AIRWAY V429 - CONTINUED**

BIBLE GROVE, IL VORTAC	MATTOON, IL VOR/DME	2500
MATTOON, IL VOR/DME	CHAMPAIGN, IL VORTAC	2400
CHAMPAIGN, IL VORTAC	ROBERTS, IL VOR/DME	2600
ROBERTS, IL VOR/DME	MEDAN, IL FIX	2500
MEDAN, IL FIX	JOLIET, IL VORTAC	2400

**95.6430 VOR FEDERAL AIRWAY V430**

CUT BANK, MT VORTAC	HAVRE, MT VOR/DME	6800
HAVRE, MT VOR/DME	GLASGOW, MT VOR/DME	*6500
*5500 - MOCA		
GLASGOW, MT VOR/DME	WILLISTON, ND VOR/DME	*6000
*5000 - MOCA		
WILLISTON, ND VOR/DME	MINOT, ND VORTAC	*5000
*3900 - MOCA		
MINOT, ND VORTAC	DEVILS LAKE, ND VOR/DME	3600
DEVILS LAKE, ND VOR/DME	GRAND FORKS, ND VOR/DME	3300
GRAND FORKS, ND VOR/DME	THIEF RIVER FALLS, MN VOR/DME	2900
THIEF RIVER FALLS, MN	GRAND RAPIDS, MN VOR/DME	*7000
VOR/DME		
*3400 - GNSS MEA		
GRAND RAPIDS, MN VOR/DME	DULUTH, MN VORTAC	3000
DULUTH, MN VORTAC	IRONWOOD, MI VORTAC	3500
IRONWOOD, MI VORTAC	DINER, MI FIX	*3500
*3400 - MOCA		
DINER, MI FIX	IRON MOUNTAIN, MI VOR/DME	*5000
*3500 - MOCA		
*4000 - GNSS MEA		
IRON MOUNTAIN, MI VOR/DME	VUKFI, MI FIX	3100
VUKFI, MI FIX	ESCANABA, MI VOR/DME	*3000
*2200 - MOCA		

**95.6431 VOR FEDERAL AIRWAY V431**

REVER, MA FIX	LOBBY, MA FIX	2000
LOBBY, MA FIX	GARDNER, MA VOR/DME	3500
GARDNER, MA VOR/DME	KEENE, NH VORTAC	3600
KEENE, NH VORTAC	BRATS, VT FIX	*4400
*3600 - MOCA		
BRATS, VT FIX	GLENS FALLS, NY VORTAC	7000
GLENS FALLS, NY VORTAC	GASSY, NY FIX	*10000
*6000 - GNSS MEA		

**95.6432 VOR FEDERAL AIRWAY V432**

*THERMAL, CA VORTAC	PARKER, CA VORTAC	**9000
*4500 - MCA THERMAL, CA VORTAC , NE BND		
**7300 - MOCA		

**95.6433 VOR FEDERAL AIRWAY V433**

NOTTINGHAM, MD VORTAC	SWANN, MD FIX	#*2500
*1700 - MOCA		
#UNUSABLE		

FROM	TO	MEA
------	----	-----

**95.6433 VOR FEDERAL AIRWAY V433 - CONTINUED**

SWANN, MD FIX *1500 - MOCA *2000 - GNSS MEA #UNUSABLE	ODESA, MD FIX	#*2500
ODESA, MD FIX *2000 - GNSS MEA #DUPONT R-233 UNUSABLE BEYOND 22NM.	DUPONT, DE VORTAC	#*2000
DUPONT, DE VORTAC *3000 - GNSS MEA	YARDLEY, PA VOR/DME	*6000
YARDLEY, PA VOR/DME *2000 - MOCA	METRO, NJ FIX	*3000 MAA - 10000
METRO, NJ FIX *1700 - MOCA	GRITY, NJ FIX	*4000
GRITY, NJ FIX	TICKL, NY FIX	4000
TICKL, NY FIX	LA GUARDIA, NY VOR/DME	2900
LA GUARDIA, NY VOR/DME	DUNBO, NY FIX	2000
DUNBO, NY FIX *1500 - MOCA	BRIDGEPORT, CT VOR/DME	*2000
BRIDGEPORT, CT VOR/DME	PAWLING, NY VOR/DME	3000
PAWLING, NY VOR/DME *10000 - MRA	*CYPEN, NY FIX	6100
CYPEN, NY FIX *6100 - GNSS MEA #ROCKDALE R-127 UNUSABLE BELOW 10000'.	ROCKDALE, NY VOR/DME	#*10000
ROCKDALE, NY VOR/DME	STODA, NY FIX	4000
STODA, NY FIX	SYRACUSE, NY VORTAC	2400

**95.6434 VOR FEDERAL AIRWAY V434**

OTTUMWA, IA VOR/DME *2500 - MOCA	MOLINE, IL VORTAC	*3000
MOLINE, IL VORTAC	PEORIA, IL VORTAC	2600
PEORIA, IL VORTAC	CHAMPAIGN, IL VORTAC	2800
CHAMPAIGN, IL VORTAC	BRICKYARD, IN VORTAC	2700

**95.6435 VOR FEDERAL AIRWAY V435**

ROSEWOOD, OH VORTAC *2700 - MOCA	OBRLN, OH FIX	*6000
OBRLN, OH FIX *2500 - MOCA	DRYER, OH VOR/DME	*3500

**95.6436 VOR FEDERAL AIRWAY V436**

HOBART, OK VORTAC *5400 - MRA **3500 - MOCA	*NEADS, OK FIX	**5400
NEADS, OK FIX	WILL ROGERS, OK VORTAC	3000
WILL ROGERS, OK VORTAC *3000 - MOCA	BARNS, OK FIX	*4500
BARNS, OK FIX *2400 - MOCA	SAPPA, OK FIX	*4000
SAPPA, OK FIX	TULSA, OK VORTAC	2500



FROM	TO	MEA
------	----	-----

**95.6437 VOR FEDERAL AIRWAY V437**

DOLPHIN, FL VORTAC *1500 - MOCA	PAHOKEE, FL VOR/DME	*2000
PAHOKEE, FL VOR/DME	MELBOURNE, FL VOR/DME	2100
MELBOURNE, FL VOR/DME *1600 - MOCA	AWINY, FL FIX	*3000
AWINY, FL FIX	OVIDO, FL FIX NW BND	5000
	SE BND	3000
OVIDO, FL FIX *2800 - MOCA	KIZER, FL FIX	*5000
KIZER, FL FIX	ORMOND BEACH, FL VORTAC SW BND	*5000
	NE BND	*3600
*2800 - MOCA		
ORMOND BEACH, FL VORTAC *1300 - MOCA	JETSO, FL FIX	*3000
JETSO, FL FIX *1200 - MOCA	HOTAR, FL FIX	*5000
HOTAR, FL FIX *1200 - MOCA	STARY, GA FIX	*8000
STARY, GA FIX *1900 - MOCA	SAVANNAH, GA VORTAC	*3000
SAVANNAH, GA VORTAC	CHARLESTON, SC VORTAC	2000
CHARLESTON, SC VORTAC	WESEL, SC FIX	1800
WESEL, SC FIX *1900 - MOCA	FLORENCE, SC VORTAC	*4000

**95.6438 VOR FEDERAL AIRWAY V438**

GRANTSVILLE, MD VOR/DME *4300 - MCA	*FLINT, MD FIX FLINT, MD FIX , W BND	#5300
	#GRANTSVILLE DME UNUSABLE BEYOND 20NM, BELOW 6000	
FLINT, MD FIX	HAGERSTOWN, MD VOR	4000
HAGERSTOWN, MD VOR *3300 - MOCA	LUCKE, VA FIX	*3800

**95.6439 VOR FEDERAL AIRWAY V439**

DICKINSON, ND VORTAC	WILLISTON, ND VOR/DME	4500
----------------------	-----------------------	------

**95.6440 VOR FEDERAL AIRWAY V440**

PANHANDLE, TX VORTAC *7000 - MCA	*BRISC, TX FIX BRISC, TX FIX , SW BND	**7000
**5000 - MOCA		
BRISC, TX FIX *4500 - MOCA	SAYRE, OK VORTAC	*5500
SAYRE, OK VORTAC	CARFF, OK FIX	4000
CARFF, OK FIX	WILL ROGERS, OK VORTAC	3000

**95.6441 VOR FEDERAL AIRWAY V441**

MELBOURNE, FL VOR/DME	LAKELAND, FL VORTAC	2600
LAKELAND, FL VORTAC	ST PETERSBURG, FL VORTAC	2000
ST PETERSBURG, FL VORTAC	BAYPO, FL FIX	2000

FROM	TO	MEA
------	----	-----

**95.6441 VOR FEDERAL AIRWAY V441 - CONTINUED**

BAYPO, FL FIX *1700 - MOCA	NITTS, FL FIX	*4000
NITTS, FL FIX	OCALA, FL VORTAC	2000
OCALA, FL VORTAC *3000 - MRA	*LEJKO, FL FIX	2000
LEJKO, FL FIX	GATORS, FL VORTAC	2000
GATORS, FL VORTAC	BRUNSWICK, GA VORTAC	3000
BRUNSWICK, GA VORTAC *1500 - MOCA	STARY, GA FIX	*3000
STARY, GA FIX *1900 - MOCA	SAVANNAH, GA VORTAC	*3000

**95.6442 VOR FEDERAL AIRWAY V442**

PARADISE, CA VORTAC *8000 - MOCA	APLES, CA FIX	*9000
APLES, CA FIX *8300 - MOCA	HECTOR, CA VORTAC	*10000
HECTOR, CA VORTAC	CLIPP, CA FIX	9000
CLIPP, CA FIX	PARKER, CA VORTAC	8000

**95.6443 VOR FEDERAL AIRWAY V443**

WISKE, WV FIX	NEWCOMERSTOWN, OH VOR/DME	3300
NEWCOMERSTOWN, OH VOR/DME	TIVERTON, OH VOR/DME	3000
TIVERTON, OH VOR/DME	DRYER, OH VOR/DME	3000
DRYER, OH VOR/DME	FAILS, OH FIX	2500
FAILS, OH FIX *1700 - MOCA	U.S. CANADIAN BORDER	*3000

**95.6444 VOR FEDERAL AIRWAY V444**

SPOKANE, WA VORTAC	DATES, WA FIX	5000
DATES, WA FIX	WALLA WALLA, WA VOR/DME	4000
BAKER CITY, OR VOR/DME	PAYET, ID FIX	9000
PAYET, ID FIX	*EMETT, ID FIX	
	SE BND	5600
	NW BND	9000
*9400 - MRA		
EMETT, ID FIX	*BOISE, ID VORTAC	5600
*7400 - MCA BOISE, ID VORTAC , E BND		
BOISE, ID VORTAC	AROWS, ID FIX	
	W BND	8000
	E BND	9000
AROWS, ID FIX	*DERSO, ID FIX	**12500
*15200 - MCA DERSO, ID FIX , E BND		
**10000 - MOCA		
DERSO, ID FIX	SOLDE, ID FIX	*17000
*10400 - MOCA		
SOLDE, ID FIX	*KINZE, ID FIX	
	SE BND	8000
	NW BND	17000
*15900 - MCA KINZE, ID FIX , NW BND		
KINZE, ID FIX	BURLEY, ID VOR/DME	*8000
*7000 - MOCA		

FROM	TO	MEA
<b>95.6445 VOR FEDERAL AIRWAY V445</b>		
MITCH, MD FIX	SWANN, MD FIX	*7000
*3000 - GNSS MEA		
SWANN, MD FIX	ODESA, MD FIX	#*2500
*1500 - MOCA		
*2000 - GNSS MEA		
#UNUSABLE		
ODESA, MD FIX	DUPONT, DE VORTAC	#*2000
*2000 - GNSS MEA		
#DUPONT R-233 UNUSABLE BEYOND 22NM.		
DUPONT, DE VORTAC	YARDLEY, PA VOR/DME	*6000
*3000 - GNSS MEA		
YARDLEY, PA VOR/DME	EMPYR, NY FIX	2100
EMPYR, NY FIX	NANCI, NY FIX	2700
NANCI, NY FIX	LA GUARDIA, NY VOR/DME	2900

**95.6446 VOR FEDERAL AIRWAY V446**

TROY, IL VORTAC	SAMSVILLE, IL VOR/DME	2600
-----------------	-----------------------	------

**95.6447 VOR FEDERAL AIRWAY V447**

CAMBRIDGE, NY VOR/DME	KERST, VT FIX	*5900
*5400 - MOCA		
KERST, VT FIX	MUDDI, VT FIX	*6000
*5500 - MOCA		
MUDDI, VT FIX	RUCKY, VT FIX	*6000
*5500 - MOCA		
RUCKY, VT FIX	MONTPELIER, VT VOR/DME	*4500
*4000 - MOCA		
MONTPELIER, VT VOR/DME	*PLOTT, VT FIX	4800
*8000 - MRA		
PLOTT, VT FIX	*HURDS, VT FIX	5000
*6500 - MRA		
HURDS, VT FIX	SHERBROOKE, CANADA VORTAC	5000

**95.6448 VOR FEDERAL AIRWAY V448**

ROGUE VALLEY, OR VORTAC	ROSEBURG, OR VOR/DME	7000
ROSEBURG, OR VOR/DME	*DRAIN, OR FIX	5000
*6000 - MRA		
DRAIN, OR FIX	EUGENE, OR VORTAC	
	N BND	*4000
	S BND	*5000
*3900 - MOCA		
EUGENE, OR VORTAC	GLORR, OR FIX	4000
GLORR, OR FIX	MAVER, OR FIX	6000
MAVER, OR FIX	*BATTLE GROUND, WA VORTAC	5000
*9400 - MCA BATTLE GROUND, WA VORTAC , NE BND		
BATTLE GROUND, WA VORTAC	LEARN, WA FIX	
	SW BND	*10500
	NE BND	*14500
*8000 - MOCA		
LEARN, WA FIX	ANGOO, WA FIX	14500
ANGOO, WA FIX	SIMCO, WA FIX	
	SW BND	*14500
	NE BND	*8500
*7500 - MOCA		

FROM	TO	MEA
------	----	-----

**95.6448 VOR FEDERAL AIRWAY V448 - CONTINUED**

SIMCO, WA FIX	*YAKIMA, WA VORTAC	
	SW BND	12000
	NE BND	6300
*9500 - MCA YAKIMA, WA VORTAC , SW BND		
YAKIMA, WA VORTAC	RUBEL, WA FIX	6000
RUBEL, WA FIX	MOSES LAKE, WA VOR/DME	
	SW BND	6000
	NE BND	4000
MOSES LAKE, WA VOR/DME	BATUM, WA FIX	4000
BATUM, WA FIX	*SPOKANE, WA VORTAC	5000
*5200 - MCA SPOKANE, WA VORTAC , NE BND		
SPOKANE, WA VORTAC	CLASS, ID FIX	*9000
*7600 - MOCA		
CLASS, ID FIX	KILLY, MT FIX	*13000
*9900 - MOCA		
*10000 - GNSS MEA		
KILLY, MT FIX	KALISPELL, MT VOR/DME	*12000
*8600 - MOCA		
*8600 - GNSS MEA		

**95.6450 VOR FEDERAL AIRWAY V450**

ESCANABA, MI VOR/DME	MENOMINEE, MI VOR/DME	2500
MENOMINEE, MI VOR/DME	GREEN BAY, WI VORTAC	2600
GREEN BAY, WI VORTAC	MUSKEGON, MI VORTAC	3000
MUSKEGON, MI VORTAC	GIBER, MI FIX	*3000
*2400 - MOCA		
GIBER, MI FIX	LUGGS, MI FIX	*4000
*2400 - MOCA		
LUGGS, MI FIX	FLINT, MI VORTAC	*3000
*2400 - MOCA		
FLINT, MI VORTAC	KATTY, MI FIX	3000
KATTY, MI FIX	U.S. CANADIAN BORDER	*4000
*2800 - MOCA		

**95.6451 VOR FEDERAL AIRWAY V451**

LA GUARDIA, NY VOR/DME	*NESSI, CT FIX	**4000
*4000 - MRA		
**1700 - MOCA		
**2000 - GNSS MEA		
NESSI, CT FIX	KEYED, NY FIX	2500
KEYED, NY FIX	CREAM, NY FIX	2000
CREAM, NY FIX	GROTON, CT VOR/DME	*6000
*4000 - GNSS MEA		

**95.6452 VOR FEDERAL AIRWAY V452**

NEWPORT, OR VORTAC	*HORTE, OR FIX	6000
*4300 - MCA HORTE, OR FIX , W BND		
HORTE, OR FIX	EUGENE, OR VORTAC	4000
EUGENE, OR VORTAC	CHEEZ, OR FIX	
	SE BND	7000
	NW BND	5200

FROM TO MEA

**95.6452 VOR FEDERAL AIRWAY V452 - CONTINUED**

CHEEZ, OR FIX	MANSN, OR FIX	
	SE BND	#*11000
	NW BND	#*8000
*7400 - MOCA		
#MEA IS ESTABLISHED WITH A GAP IN NAVIGATION SIGNAL COVERAGE.		
MANSN, OR FIX	MIXUP, OR FIX	*11000
*9800 - MOCA		
MIXUP, OR FIX	KLAMATH FALLS, OR VORTAC	
	NW BND	11000
	SE BND	9100
KLAMATH FALLS, OR VORTAC	TULIP, CA FIX	9000
TULIP, CA FIX	BACHS, CA FIX	
	S BND	*14000
	N BND	*9000
*11000 - GNSS MEA		
BACHS, CA FIX	HALLE, NV FIX	*14000
*10200 - MOCA		
*11000 - GNSS MEA		
HALLE, NV FIX	MUSTANG, NV VORTAC	*11000
*9600 - MOCA		

**95.6453 VOR FEDERAL AIRWAY V453**

GORDONSVILLE, VA VORTAC	CASANOVA, VA VORTAC	4500
CASANOVA, VA VORTAC	LINDEN, VA VORTAC	5000

**95.6454 VOR FEDERAL AIRWAY V454**

BROOKLEY, AL VORTAC	MONROEVILLE, AL VORTAC	2000
MONROEVILLE, AL VORTAC	CHAFF, AL FIX	2000
CHAFF, AL FIX	RUTEL, AL FIX	*2500
*1800 - MOCA		
RUTEL, AL FIX	CRENS, AL FIX	*4500
*1800 - MOCA		
CRENS, AL FIX	BANBI, AL FIX	2400
BANBI, AL FIX	COLUMBUS, GA VORTAC	*2400
*2000 - MOCA		
COLUMBUS, GA VORTAC	GRANT, GA FIX	2800
GRANT, GA FIX	SMARR, GA FIX	*4000
*2500 - MOCA		
*2500 - GNSS MEA		
SMARR, GA FIX	SINCA, GA FIX	*4500
*2500 - MOCA		
*2500 - GNSS MEA		
SINCA, GA FIX	*GLOSS, GA FIX	**3000
*3500 - MRA		
**2000 - MOCA		
GLOSS, GA FIX	MADDI, GA FIX	*3000
*2200 - MOCA		
MADDI, GA FIX	VESTO, GA FIX	*4000
*2100 - MOCA		
VESTO, GA FIX	GREENWOOD, SC VORTAC	2500
GREENWOOD, SC VORTAC	LOCKS, SC FIX	2300
GIZMO, NC FIX	LIBERTY, NC VORTAC	3000
LIBERTY, NC VORTAC	*NOKIY, VA FIX	**6000
*9000 - MCA NOKIY, VA FIX , NE BND		
**3000 - GNSS MEA		

FROM	TO	MEA
------	----	-----

**95.6454 VOR FEDERAL AIRWAY V454 - CONTINUED**

NOKIY, VA FIX *3000 - GNSS MEA	LAWRENCEVILLE, VA VORTAC	*9000
LAWRENCEVILLE, VA VORTAC *1900 - MOCA *2000 - GNSS MEA #LAWRENCEVILLE R-059 UNUSABLE, USE HOPEWELL R-237.	JUNKI, VA FIX	#*6000
JUNKI, VA FIX	HOPEWELL, VA VORTAC	2000

**95.6455 VOR FEDERAL AIRWAY V455**

RESERVE, LA VOR/DME	PICAYUNE, MS VOR/DME	2000
PICAYUNE, MS VOR/DME *5000 - MRA	*PLUGG, MS FIX	2000
PLUGG, MS FIX	EATON, MS VORTAC	2000
EATON, MS VORTAC	MERIDIAN, MS VORTAC	2300

**95.6456 VOR FEDERAL AIRWAY V456**

FORT DODGE, IA VORTAC	MANKATO, MN VOR/DME	3000
MANKATO, MN VOR/DME *2400 - MOCA	FLYING CLOUD, MN VOR/DME	*2900

**95.6457 VOR FEDERAL AIRWAY V457**

BROADWAY, NJ VOR/DME *2600 - MOCA	LANCASTER, PA VORTAC	*3000
LANCASTER, PA VORTAC *10000 - MRA **2600 - MOCA	*ROAST, PA FIX	**4500
ROAST, PA FIX *2600 - MOCA	VINNY, PA FIX	*4500
VINNY, PA FIX	WESTMINSTER, MD VORTAC	3000
WESTMINSTER, MD VORTAC *3300 - MOCA	MARTINSBURG, WV VORTAC	*4000

**95.6458 VOR FEDERAL AIRWAY V458**

SANTA CATALINA, CA VORTAC	AVOLS, CA FIX	4000
AVOLS, CA FIX *2000 - MOCA	PACIF, CA FIX	*3000
PACIF, CA FIX	OCEANSIDE, CA VORTAC	3000
OCEANSIDE, CA VORTAC *5000 - MCA VISTA, CA FIX , E BND	*VISTA, CA FIX	3000
VISTA, CA FIX	JULIAN, CA VORTAC	7700
JULIAN, CA VORTAC *5600 - MCA KUMBA, CA FIX , NW BND	*KUMBA, CA FIX	7900
KUMBA, CA FIX	IMPERIAL, CA VORTAC	4300
IMPERIAL, CA VORTAC	BARD, AZ VORTAC	3600

FROM TO MEA

**95.6459 VOR FEDERAL AIRWAY V459**

SEAL BEACH, CA VORTAC	DARTS, CA FIX SE BND NW BND	4000 6000
DARTS, CA FIX	*SAUGS, CA FIX	7000
*6600 - MCA SAUGS, CA FIX , NW BND		
SAUGS, CA FIX	LAKE HUGHES, CA VORTAC	8000
LAKE HUGHES, CA VORTAC	JEFFY, CA FIX	8000
JEFFY, CA FIX	*LOPES, CA FIX	9000
*8400 - MCA LOPES, CA FIX , S BND		
LOPES, CA FIX	*WRING, CA FIX	7800
*5400 - MCA WRING, CA FIX , SE BND		
WRING, CA FIX	TULE, CA VOR/DME	5000
TULE, CA VOR/DME	EXTRA, CA FIX	3500
EXTRA, CA FIX	FRIANT, CA VORTAC	5000
FRIANT, CA VORTAC	LINDEN, CA VORTAC	*7000
*6200 - MOCA		

**95.6460 VOR FEDERAL AIRWAY V460**

MISSION BAY, CA VORTAC	*RYAHH, CA FIX E BND W BND	7000 4000
*6400 - MCA RYAHH, CA FIX , E BND		
RYAHH, CA FIX	BARET, CA FIX E BND W BND	*8400 *7000
*6100 - MOCA		
BARET, CA FIX	CANNO, CA FIX	8400
CANNO, CA FIX	JULIAN, CA VORTAC	8800
JULIAN, CA VORTAC	*MOMAR, CA FIX	8500
*7300 - MCA MOMAR, CA FIX , SW BND		
MOMAR, CA FIX	BLYTHE, CA VORTAC	7000

**95.6461 VOR FEDERAL AIRWAY V461**

GILA BEND, AZ VORTAC	BUCKEYE, AZ VORTAC	4000
----------------------	--------------------	------

**95.6462 VOR FEDERAL AIRWAY V462**

FORT DODGE, IA VORTAC	SIoux FALLS, SD VORTAC	4400
-----------------------	------------------------	------

**95.6463 VOR FEDERAL AIRWAY V463**

WOMAC, GA FIX	*ANNYE, GA FIX	**5000
*5900 - MCA ANNYE, GA FIX , N BND		
**4100 - MOCA		
ANNYE, GA FIX	HARRIS, GA VORTAC	7000

**95.6464 VOR FEDERAL AIRWAY V464**

SALEM, MI VORTAC	U.S. CANADIAN BORDER	3000
U.S. CANADIAN BORDER	DUNKIRK, NY VORTAC	3300
DUNKIRK, NY VORTAC	LANGS, NY FIX	3300
LANGS, NY FIX	GENESE0, NY VOR/DME	4000

FROM TO MEA

**95.6465 VOR FEDERAL AIRWAY V465**

BULLION, NV VOR/DME	*WELLS, NV VOR	13000
*11800 - MCA WELLS, NV VOR , SW BND		
WELLS, NV VOR	SHEAR, UT FIX	12000
SHEAR, UT FIX	*MALAD CITY, ID VOR/DME	
	SW BND	11000
	NE BND	10000
*10700 - MCA MALAD CITY, ID VOR/DME , NE BND		
MALAD CITY, ID VOR/DME	LUNDI, ID FIX	#11500
#MTA V465 SW TO V21-257 NW 11000		
LUNDI, ID FIX	JACKSON, WY VOR/DME	#*15000
*13300 - MOCA		
*13300 - GNSS MEA		
#MEA IS ESTABLISHED WITH A GAP IN NAVIGATION SIGNAL COVERAGE.		
#MTA V465 NE TO V330 W OR V520 W 16000		
JACKSON, WY VOR/DME	DUNOIR, WY VOR/DME	13000
DUNOIR, WY VOR/DME	REDLO, MT FIX	*17000
*14500 - MOCA		
REDLO, MT FIX	LAREI, MT FIX	
	N BND	7200
	S BND	17000
LAREI, MT FIX	*BILLINGS, MT VORTAC	
	S BND	17000
	N BND	6000
*7000 - MCA BILLINGS, MT VORTAC , S BND		
BILLINGS, MT VORTAC	MILES CITY, MT VOR/DME	6000
MILES CITY, MT VOR/DME	WILLISTON, ND VOR/DME	*7000
*5200 - MOCA		
*6000 - GNSS MEA		

**95.6466 VOR FEDERAL AIRWAY V466**

VOLUNTEER, TN VORTAC	TAMPI, TN FIX	3500
TAMPI, TN FIX	YUMMY, VA FIX	4500
YUMMY, VA FIX	GLADE SPRING, VA VOR/DME	6000
GLADE SPRING, VA VOR/DME	*DORFF, VA FIX	6600
*7000 - MRA		
DORFF, VA FIX	PULASKI, VA VORTAC	6000

**95.6467 VOR FEDERAL AIRWAY V467**

RICHMOND, IN VORTAC	WATERVILLE, OH VOR/DME	*10000
*3000 - MOCA		
WATERVILLE, OH VOR/DME	DETROIT, MI VOR/DME	*3000
*2100 - MOCA		

**95.6468 VOR FEDERAL AIRWAY V468**

*BATTLE GROUND, WA VORTAC	TROTS, WA FIX	**10000
*5300 - MCA BATTLE GROUND, WA VORTAC , NE BND		
**7200 - MOCA		
**8000 - GNSS MEA		
*TROTS, WA FIX	SWANY, WA FIX	**11500
*11500 - MCA TROTS, WA FIX , NE BND		
**6800 - MOCA		
**7000 - GNSS MEA		



FROM TO MEA

**95.6454 VOR FEDERAL AIRWAY V454 - CONTINUED**

*SWANY, WA FIX	HITCH, WA FIX	**8500
*11500 - MCA SWANY, WA FIX , SW BND		
**6800 - MOCA		
**7000 - GNSS MEA		
HITCH, WA FIX	YAKIMA, WA VORTAC	
	SW BND	*8500
	NE BND	*5000
*4400 - MOCA		
*5000 - GNSS MEA		
YAKIMA, WA VORTAC	GLEED, WA FIX	
	NW BND	5500
	SE BND	5000
GLEED, WA FIX	ELLENSBURG, WA VORTAC	6000

**95.6469 VOR FEDERAL AIRWAY V469**

DANVILLE, VA VOR	LYNCHBURG, VA VORTAC	3000
LYNCHBURG, VA VORTAC	RADIA, VA FIX	4600
RADIA, VA FIX	RELEE, VA FIX	6000
RELEE, VA FIX	EXRAS, VA FIX	*8000
*5100 - MOCA		
*5200 - GNSS MEA		
EXRAS, VA FIX	BOIER, WV FIX	*10000
*6900 - MOCA		
*6900 - GNSS MEA		
BOIER, WV FIX	ELKINS, WV VORTAC	6800
ELKINS, WV VORTAC	TYGAR, WV FIX	*5000
*4400 - MOCA		
TYGAR, WV FIX	MORGANTOWN, WV VORTAC	4000
MORGANTOWN, WV VORTAC	OTOWN, PA FIX	*5000
*4100 - MOCA		
OTOWN, PA FIX	NESTO, PA FIX	*4000
*3100 - MOCA		
NESTO, PA FIX	QUARY, PA FIX	4000
QUARY, PA FIX	JOHNSTOWN, PA VORTAC	*5000
*4400 - MOCA		
JOHNSTOWN, PA VORTAC	ST THOMAS, PA VORTAC	#*5000
*4500 - MOCA		
#JOHNSTOWN R-125 UNUSABLE, USE ST THOMAS R-307		
ST THOMAS, PA VORTAC	BADDI, PA FIX	*5000
*4000 - MOCA		
BADDI, PA FIX	HARRISBURG, PA VORTAC	4000
HARRISBURG, PA VORTAC	JOANE, PA FIX	4000
JOANE, PA FIX	DUPONT, DE VORTAC	3000
DUPONT, DE VORTAC	WOODSTOWN, NJ VORTAC	2000
		MAA - 8000

**95.6470 VOR FEDERAL AIRWAY V470**

PULASKI, VA VORTAC	TABER, VA FIX	5500
TABER, VA FIX	*MONAT, VA FIX	**5600
*4000 - MRA		
**5100 - MOCA		
MONAT, VA FIX	LYNCHBURG, VA VORTAC	
	W BND	*4000
	E BND	*3000
*2900 - MOCA		

FROM	TO	MEA
<b>95.6471 VOR FEDERAL AIRWAY V471</b>		
BANGOR, ME VORTAC *2100 - MOCA	MILLINOCKET, ME VOR/DME	*2500
MILLINOCKET, ME VOR/DME *2000 - MOCA	HOULTON, ME VOR/DME	*2600
HOULTON, ME VOR/DME *2100 - MOCA	U.S. CANADIAN BORDER	*2600
<b>95.6472 VOR FEDERAL AIRWAY V472</b>		
ELIZABETH CITY, NC VOR/DME *1600 - MOCA	BERTI, NC FIX	*4000
BERTI, NC FIX *7000 - MRA **2100 - MOCA **2100 - GNSS MEA	*ZAGGY, NC FIX	**7000
ZAGGY, NC FIX *1600 - MOCA	KINSTON, NC VORTAC	*2000
<b>95.6473 VOR FEDERAL AIRWAY V473</b>		
ROANOKE, VA VORTAC *5100 - MOCA	HOBOS, VA FIX	*6000
HOBOS, VA FIX MONTEBELLO, VA VOR/DME *5500 - MOCA	MONTEBELLO, VA VOR/DME GORDONSVILLE, VA VORTAC	6000 *6000
<b>95.6474 VOR FEDERAL AIRWAY V474</b>		
NESTO, PA FIX *3100 - MOCA	PLEEZ, PA FIX	*4000
PLEEZ, PA FIX *4500 - MOCA	INDIAN HEAD, PA VORTAC	*5000
INDIAN HEAD, PA VORTAC *4500 - MOCA	ST THOMAS, PA VORTAC	*5000
ST THOMAS, PA VORTAC *4000 - MOCA	NOENO, PA FIX	*5000
NOENO, PA FIX *10000 - MRA **3400 - MOCA **3400 - GNSS MEA	*DELRO, PA FIX	**5000
DELRO, PA FIX *3900 - MOCA *4000 - GNSS MEA	MODENA, PA VORTAC	*10000
<b>95.6475 VOR FEDERAL AIRWAY V475</b>		
LA GUARDIA, NY VOR/DME DUNBO, NY FIX *1500 - MOCA	DUNBO, NY FIX BRIDGEPORT, CT VOR/DME	2000 *2000
BRIDGEPORT, CT VOR/DME *1500 - MOCA	MADISON, CT VOR/DME	*2000
MADISON, CT VOR/DME #MADISON R-078 UNUSABLE	NORWICH, CT VOR/DME BYD 16 NM USE NORWICH R-259	#2600
NORWICH, CT VOR/DME *1900 - MOCA	PROVIDENCE, RI VORTAC	*2400

FROM	TO	MEA
<b>95.6476 VOR FEDERAL AIRWAY V476</b>		
LYNCHBURG, VA VORTAC	GORDONSVILLE, VA VORTAC	3300
<b>95.6477 VOR FEDERAL AIRWAY V477</b>		
HUMBLE, TX VORTAC *2000 - MOCA	LEONA, TX VORTAC	*3000
LEONA, TX VORTAC	CEDAR CREEK, TX VORTAC	2100
<b>95.6478 VOR FEDERAL AIRWAY V478</b>		
FALMOUTH, KY VOR/DME NEWCOMBE, KY VORTAC	NEWCOMBE, KY VORTAC BECKLEY, WV VORTAC	3100 5900
<b>95.6479 VOR FEDERAL AIRWAY V479</b>		
DUPONT, DE VORTAC WILJR, NJ FIX *1600 - MOCA *2000 - GNSS MEA	WILJR, NJ FIX MENGE, NJ FIX	2100 *4000
MENGE, NJ FIX	YARDLEY, PA VOR/DME	2000
<b>95.6481 VOR FEDERAL AIRWAY V481</b>		
EUGENE, OR VORTAC CORVALLIS, OR VOR/DME	CORVALLIS, OR VOR/DME CRAAF, OR FIX	3500 4000
<b>95.6483 VOR FEDERAL AIRWAY V483</b>		
DEER PARK, NY VOR/DME *5000 - MRA **2000 - MOCA	*RYMES, CT FIX	**2500
RYMES, CT FIX CARMEL, NY VOR/DME KINGSTON, NY VOR/DME KINGSTON, NY VOR/DME	CARMEL, NY VOR/DME KINGSTON, NY VOR/DME WEETS, NY FIX NW BND SE BND	2500 3000 *6000 *4000
*3200 - MOCA WEETS, NY FIX RIMBA, NY FIX DELANCEY, NY VOR/DME ROCKDALE, NY VOR/DME STODA, NY FIX SYRACUSE, NY VORTAC *3000 - MRA LYSAN, NY FIX	RIMBA, NY FIX DELANCEY, NY VOR/DME ROCKDALE, NY VOR/DME STODA, NY FIX SYRACUSE, NY VORTAC *LYSAN, NY FIX ROCHESTER, NY VOR/DME	6400 5500 4200 4000 2400 2300 2300
<b>95.6484 VOR FEDERAL AIRWAY V484</b>		
HAILEY, ID NDB/DME KINZE, ID FIX *8000 - MCA TWIN FALLS, ID VORTAC , E BND	KINZE, ID FIX *TWIN FALLS, ID VORTAC	9300 7000
TWIN FALLS, ID VORTAC WODEN, ID FIX *13000 - MCA DRYAD, ID FIX , SE BND **9500 - MOCA	WODEN, ID FIX *DRYAD, ID FIX	8800 **12000

FROM	TO	MEA
------	----	-----

**95.6484 VOR FEDERAL AIRWAY V484 - CONTINUED**

DRYAD, ID FIX *11900 - MOCA	SWITZ, UT FIX	#*16000
#MEA IS ESTABLISHED WITH A GAP IN NAVIGATION SIGNAL COVERAGE.		
SWITZ, UT FIX *8600 - MOCA	CAUSE, UT FIX	*11500
CAUSE, UT FIX *11000 - MCA WASATCH, UT VORTAC , E BND	*WASATCH, UT VORTAC	8600
WASATCH, UT VORTAC	PARLE, UT FIX	11500
PARLE, UT FIX	MYTON, UT VOR/DME	13000
MYTON, UT VOR/DME *13000 - MRA **9000 - MOCA	*WINDO, UT FIX	**10500
WINDO, UT FIX	GRAND JUNCTION, CO VOR/DME	10500
GRAND JUNCTION, CO VOR/DME	BATTZ, CO FIX	12300
BATTZ, CO FIX	BLUE MESA, CO VOR/DME	14000
BLUE MESA, CO VOR/DME	HOMME, CO FIX	14600
HOMME, CO FIX	ALAMOSA, CO VORTAC S BND	10000
	N BND	14600

**95.6485 VOR FEDERAL AIRWAY V485**

VENTURA, CA VOR/DME *6200 - MCA HENER, CA FIX , NW BND	*HENER, CA FIX	5000
HENER, CA FIX	FELLOWS, CA VORTAC	9000
FELLOWS, CA VORTAC *7000 - MCA REDDE, CA FIX , SE BND **6000 - MOCA	*REDDE, CA FIX	**7000
REDDE, CA FIX	PRIEST, CA VOR	6000
PRIEST, CA VOR	PANOS, CA FIX	6500
PANOS, CA FIX *5600 - MOCA	HENCE, CA FIX	*6500
HENCE, CA FIX	SAN JOSE, CA VOR/DME	4600

**95.6486 VOR FEDERAL AIRWAY V486**

LEBRN, OH FIX	CHARDON, OH VOR/DME	3000
CHARDON, OH VOR/DME	ALLCO, PA FIX	3300
ALLCO, PA FIX *3200 - MOCA	JAMESTOWN, NY VOR/DME	*3700

**95.6487 VOR FEDERAL AIRWAY V487**

LA GUARDIA, NY VOR/DME	DUNBO, NY FIX	2000
DUNBO, NY FIX *1500 - MOCA	BRIDGEPORT, CT VOR/DME	*2000
BRIDGEPORT, CT VOR/DME *4100 - MOCA	BOWAN, NY FIX	*6000
BOWAN, NY FIX *4300 - MOCA	CAMBRIDGE, NY VOR/DME	*5000
CAMBRIDGE, NY VOR/DME *10000 - MRA	*GRISS, NY FIX	4000
GRISS, NY FIX *2700 - MOCA	ENSON, VT FIX	*4000
ENSON, VT FIX *2800 - MOCA	WEIGH, VT FIX	*4000

FROM	TO	MEA
------	----	-----

**95.6487 VOR FEDERAL AIRWAY V487 - CONTINUED**

WEIGH, VT FIX	BURLINGTON, VT VOR/DME	
	N BND	3000
	S BND	4000
BURLINGTON, VT VOR/DME	U.S. CANADIAN BORDER	2800

**95.6489 VOR FEDERAL AIRWAY V489**

COATE, NJ FIX	HUGUENOT, NY VOR/DME	*4000
*3300 - MOCA		
HUGUENOT, NY VOR/DME	WEARD, NY FIX	*4000
*3500 - MOCA		
WEARD, NY FIX	SAGES, NY FIX	*7000
*5700 - MOCA		
SAGES, NY FIX	ALBANY, NY VORTAC	6000
ALBANY, NY VORTAC	GLENS FALLS, NY VORTAC	*7000
*5000 - GNSS MEA		
GLENS FALLS, NY VORTAC	*FAIRB, NY FIX	6000
*8000 - MRA		
FAIRB, NY FIX	LEAFY, NY FIX	*8000
*6000 - GNSS MEA		
LEAFY, NY FIX	KEESE, NY FIX	5200
KEESE, NY FIX	PLATTSBURGH, NY VORTAC	3300

**95.6490 VOR FEDERAL AIRWAY V490**

UTICA, NY VORTAC	*GALWA, NY FIX	**4000
*6000 - MRA		
**3300 - MOCA		
GALWA, NY FIX	CAMBRIDGE, NY VOR/DME	*4000
*3300 - MOCA		
CAMBRIDGE, NY VOR/DME	STRUM, NH FIX	*6000
*5300 - MOCA		
STRUM, NH FIX	DUBIN, NH FIX	5000
DUBIN, NH FIX	LURCH, NH FIX	4000
LURCH, NH FIX	*MUGGY, NH FIX	4000
*4000 - MCA MUGGY, NH FIX , W BND		
MUGGY, NH FIX	MANCHESTER, NH VOR/DME	3000

**95.6491 VOR FEDERAL AIRWAY V491**

RAPID CITY, SD VORTAC	BFFLO, SD FIX	5000
BFFLO, SD FIX	HAYNI, ND FIX	*9000
*5000 - MOCA		
HAYNI, ND FIX	DICKINSON, ND VORTAC	*5000
*4500 - MOCA		
DICKINSON, ND VORTAC	MINOT, ND VORTAC	*6000
*4300 - MOCA		

**95.6492 VOR FEDERAL AIRWAY V492**

ST PETERSBURG, FL VORTAC	LA BELLE, FL VORTAC	2000
LA BELLE, FL VORTAC	PAHOKEE, FL VOR/DME	*2000
*1500 - MOCA		
PAHOKEE, FL VOR/DME	PALM BEACH, FL VORTAC	*2000
*1500 - MOCA		

FROM	TO	MEA
------	----	-----

**95.6492 VOR FEDERAL AIRWAY V492 - CONTINUED**

PALM BEACH, FL VORTAC *2000 - MOCA	STOOP, FL FIX	*3000
STOOP, FL FIX	MELBOURNE, FL VOR/DME	3000

**95.6493 VOR FEDERAL AIRWAY V493**

LIVINGSTON, TN VORTAC	LEXINGTON, KY VORTAC	3500
LEXINGTON, KY VORTAC	BEAER, KY FIX	3000
BEAER, KY FIX	YORK, KY VORTAC	3300
YORK, KY VORTAC	TARTO, OH FIX	3300
TARTO, OH FIX	APPLETON, OH VORTAC	3000
APPLETON, OH VORTAC	DUSKY, OH FIX	3000
DUSKY, OH FIX	WATERVILLE, OH VOR/DME	2600
WATERVILLE, OH VOR/DME *2100 - MOCA	CARLETON, MI VORTAC	*3000
MENOMINEE, MI VOR/DME	RHINELANDER, WI VORTAC	3500

**95.6494 VOR FEDERAL AIRWAY V494**

CRESCENT CITY, CA VORTAC *3500 - MOCA	FORTUNA, CA VORTAC	*6000
FORTUNA, CA VORTAC *6100 - MOCA	MENDOCINO, CA VORTAC	*13000
MENDOCINO, CA VORTAC	SANTA ROSA, CA VOR/DME	6000
SANTA ROSA, CA VOR/DME	POPES, CA FIX	5000
POPES, CA FIX *8500 - MRA	*RAGGS, CA FIX	5100
RAGGS, CA FIX	SACRAMENTO, CA VORTAC	5100
SACRAMENTO, CA VORTAC *2300 - MOCA	ROZZY, CA FIX	*3500
ROZZY, CA FIX	HAGAN, CA FIX	4000
HAGAN, CA FIX *9000 - MCA AUDIO, CA FIX , NE BND **4500 - MOCA	*AUDIO, CA FIX	**6000
AUDIO, CA FIX	SQUAW VALLEY, CA VOR/DME	11000
SQUAW VALLEY, CA VOR/DME *11000 - MCA VIKES, NV FIX , SW BND	*VIKES, NV FIX	12000
VIKES, NV FIX *9000 - MCA HAZEN, NV VORTAC , SW BND **9300 - MOCA	*HAZEN, NV VORTAC	**10000

**95.6495 VOR FEDERAL AIRWAY V495**

ABBOTSFORD, CANADA NDB	U.S. CANADIAN BORDER	3000
U.S. CANADIAN BORDER *1900 - MOCA	WHATCOM, WA VORTAC	*3000
WHATCOM, WA VORTAC	U.S. CANADIAN BORDER	3000
U.S. CANADIAN BORDER *2800 - MOCA	VICTORIA, CANADA VOR/DME	*3000
VICTORIA, CANADA VOR/DME	CONDI, CANADA FIX	4500
CONDI, CANADA FIX	DISCO, CANADA FIX	4000
DISCO, CANADA FIX *4300 - MOCA	U.S. CANADIAN BORDER	*5400
U.S. CANADIAN BORDER *4300 - MOCA #V495 SE TO V4 W 8000	JAWBN, WA FIX	#*5400

FROM	TO	MEA
<b>95.6495 VOR FEDERAL AIRWAY V495 - CONTINUED</b>		
JAWBN, WA FIX *4300 - MOCA	LOFAL, WA FIX	*5400
LOFAL, WA FIX *2800 - MOCA	SEATTLE, WA VORTAC	*4000
SEATTLE, WA VORTAC *3000 - MOCA *3000 - GNSS MEA	CIDUG, WA FIX	*5000
CIDUG, WA FIX	ALDER, WA FIX S BND N BND	*9000 *5000
*4000 - MOCA *4000 - GNSS MEA		
ALDER, WA FIX *8500 - MRA *5900 - MCA TOUTL, WA FIX , N BND **6800 - MOCA **7000 - GNSS MEA	*TOUTL, WA FIX	**9000
TOUTL, WA FIX	BATTLE GROUND, WA VORTAC N BND S BND	*9000 *5000
*5000 - MOCA *5000 - GNSS MEA, N BND		
BATTLE GROUND, WA VORTAC NEWBERG, OR VOR/DME *3400 - MOCA	NEWBERG, OR VOR/DME CORVALLIS, OR VOR/DME	4000 *4000
CORVALLIS, OR VOR/DME HORTE, OR FIX	HORTE, OR FIX *VAUGN, OR FIX S BND N BND	4000 7000 4000
*7000 - MRA VAUGN, OR FIX *4400 - MOCA	ROSEBURG, OR VOR/DME	*7000
ROSEBURG, OR VOR/DME *7500 - MOCA	MERLI, OR FIX	*8000
MERLI, OR FIX *10100 - MRA **6500 - MOCA	*PAPLE, OR FIX	**9000
PAPLE, OR FIX *10000 - MRA **7300 - MOCA	*BAYTS, OR FIX	**10100
BAYTS, OR FIX *9400 - MOCA	FORT JONES, CA VOR/DME	*10000

**95.6496 VOR FEDERAL AIRWAY V496**

UTICA, NY VORTAC MALLO, NY FIX *6000 - GNSS MEA	MALLO, NY FIX GLENS FALLS, NY VORTAC	4500 *7000
GLENS FALLS, NY VORTAC *6000 - GNSS MEA	KERST, VT FIX	*10000
KERST, VT FIX LEBANON, NH VOR/DME GRUMP, NH FIX NEETS, NH FIX	LEBANON, NH VOR/DME GRUMP, NH FIX NEETS, NH FIX KENNEBUNK, ME VOR/DME	5900 5000 4000 3600

FROM TO MEA

**95.6497 VOR FEDERAL AIRWAY V497**

ROME, OR VOR/DME	WILDHORSE, OR VOR/DME	9000
WILDHORSE, OR VOR/DME	KIMBERLY, OR VOR/DME	9000
KIMBERLY, OR VOR/DME	KLICKITAT, OR VOR/DME	7300
KLICKITAT, OR VOR/DME	*SUNED, WA FIX	7000
*5500 - MRA		
SUNED, WA FIX	MOSES LAKE, WA VOR/DME	6000
MOSES LAKE, WA VOR/DME	EPHRATA, WA VORTAC	4000

**95.6499 VOR FEDERAL AIRWAY V499**

BALTIMORE, MD VORTAC	BELAY, MD FIX	2300
BELAY, MD FIX	LANCASTER, PA VORTAC	2500
LANCASTER, PA VORTAC	BINGHAMTON, NY VORTAC	*4500
*3900 - MOCA		

**95.6500 VOR FEDERAL AIRWAY V500**

BATTLE GROUND, WA VORTAC	NEWBERG, OR VOR/DME	4000
NEWBERG, OR VOR/DME	GLARA, OR FIX	4000
GLARA, OR FIX	HARZL, OR FIX	
	W BND	*7200
	E BND	*10000
*6700 - MOCA		
*7000 - GNSS MEA		
HARZL, OR FIX	RATZZ, OR FIX	
	E BND	*10000
	W BND	*8000
*7400 - MOCA		
*8000 - GNSS MEA		
RATZZ, OR FIX	*GASHE, OR FIX	**10000
*10000 - MRA		
**8000 - MOCA		
**8000 - GNSS MEA		
GASHE, OR FIX	KIMBERLY, OR VOR/DME	*9200
*8200 - MOCA		
KIMBERLY, OR VOR/DME	*HOSTS, OR FIX	11000
*11700 - MRA		
HOSTS, OR FIX	PARMO, ID FIX	
	E BND	6000
	W BND	11000
PARMO, ID FIX	*BOISE, ID VORTAC	5000
*7400 - MCA BOISE, ID VORTAC , E BND		
BOISE, ID VORTAC	AROWS, ID FIX	
	E BND	9000
	W BND	8000
AROWS, ID FIX	*DERSO, ID FIX	**12500
*15200 - MCA DERSO, ID FIX , E BND		
**10000 - MOCA		
DERSO, ID FIX	SOLDE, ID FIX	*17000
*10400 - MOCA		
SOLDE, ID FIX	*REAPS, ID FIX	
	E BND	**14000
	W BND	**17000
*14000 - MCA REAPS, ID FIX , W BND		
**8000 - MOCA		
REAPS, ID FIX	BETRE, ID FIX	*9500
*7000 - MOCA		
BETRE, ID FIX	POCATELLO, ID VOR/DME	7500



FROM TO MEA

**95.6501 VOR FEDERAL AIRWAY V501**

MARTINSBURG, WV VORTAC	HAGERSTOWN, MD VOR	3500
HAGERSTOWN, MD VOR	ST THOMAS, PA VORTAC	4000
ST THOMAS, PA VORTAC	PHILIPSBURG, PA VORTAC	*4500
*4000 - MOCA		
WELLSVILLE, NY VORTAC	BEEPS, NY FIX	*4500
*4000 - MOCA		

**95.6502 VOR FEDERAL AIRWAY V502**

DODGE CITY, KS VORTAC	DISKS, KS FIX	*4500
*4000 - MOCA		
DISKS, KS FIX	*SPELT, KS FIX	**5000
*5000 - MRA		
**3300 - MOCA		
SPELT, KS FIX	HUTCHINSON, KS VOR/DME	3200
HUTCHINSON, KS VOR/DME	WAIVE, KS FIX	4000
WAIVE, KS FIX	*FLOSS, KS FIX	3300
*5000 - MRA		
FLOSS, KS FIX	EMPORIA, KS VORTAC	3300
EMPORIA, KS VORTAC	KANSAS CITY, MO VORTAC	3100
KANSAS CITY, MO VORTAC	BRAYMER, MO VOR/DME	2600
BRAYMER, MO VOR/DME	KIRKSVILLE, MO VORTAC	2900

**95.6503 VOR FEDERAL AIRWAY V503**

ROCHESTER, MN VOR/DME	CEDAR RAPIDS, IA VOR/DME	*4500
*3600 - MOCA		

**95.6505 VOR FEDERAL AIRWAY V505**

DES MOINES, IA VORTAC	GUMBO, IA FIX	2700
GUMBO, IA FIX	FORT DODGE, IA VORTAC	3000
FORT DODGE, IA VORTAC	MASON CITY, IA VORTAC	3000
MASON CITY, IA VORTAC	FREED, MN FIX	3000
FREED, MN FIX	*ALMAY, MN FIX	**4600
*5000 - MRA		
**2800 - MOCA		
ALMAY, MN FIX	PRAGS, MN FIX	*5000
*2500 - MOCA		
PRAGS, MN FIX	GOPHER, MN VORTAC	3000
GOPHER, MN VORTAC	SIREN, WI VOR/DME	3000
SIREN, WI VOR/DME	DULUTH, MN VORTAC	4000
DULUTH, MN VORTAC	HIBBING, MN VOR/DME	3300
HIBBING, MN VOR/DME	SQEAK, MN FIX	*5000
*3100 - MOCA		
SQEAK, MN FIX	*BEBEL, MN FIX	5000
*4000 - MRA		
BEBEL, MN FIX	INTERNATIONAL FALLS, MN VORTAC	3000

**95.6506 VOR FEDERAL AIRWAY V506**

TULSA, OK VORTAC	VINTA, OK FIX	2600
VINTA, OK FIX	NEOSHO, MO VOR/DME	3000
NEOSHO, MO VOR/DME	BILIE, MO FIX	3000
BILIE, MO FIX	SPRINGFIELD, MO VORTAC	3000

FROM TO MEA

**95.6507 VOR FEDERAL AIRWAY V507**

ARDMORE, OK VORTAC	WILL ROGERS, OK VORTAC	3100
WILL ROGERS, OK VORTAC	WAXEY, OK FIX	
	N BND	*9300
	S BND	*5000
*3300 - MOCA		
*4000 - GNSS MEA		
WAXEY, OK FIX	ROLLS, OK FIX	
	N BND	*11000
	S BND	*9300
*3800 - MOCA		
*4000 - GNSS MEA		
ROLLS, OK FIX	MITBEE, OK VORTAC	
	N BND	*4000
	S BND	*9300
*4000 - GNSS MEA		
MITBEE, OK VORTAC	LIBERAL, KS VORTAC	4700
LIBERAL, KS VORTAC	GARDEN CITY, KS VORTAC	4700

**95.6508 VOR FEDERAL AIRWAY V508**

HILL CITY, KS VORTAC	HAYS, KS VORTAC	*4500
*3900 - MOCA		
HAYS, KS VORTAC	*GLIDE, KS FIX	3900
*4000 - MRA		
GLIDE, KS FIX	SALINA, KS VORTAC	*3600
*2900 - MOCA		
SALINA, KS VORTAC	*VASCO, KS FIX	3000
*5000 - MRA		
VASCO, KS FIX	MANHATTAN, KS VOR/DME	3000
MANHATTAN, KS VOR/DME	TOPEKA, KS VORTAC	3000
TOPEKA, KS VORTAC	RUGBB, KS FIX	2800

**95.6509 VOR FEDERAL AIRWAY V509**

ST PETERSBURG, FL VORTAC	*CROWD, FL FIX	**5000
*5000 - MRA		
**2600 - MOCA		
CROWD, FL FIX	HALLR, FL FIX	*6000
*1800 - MOCA		

**95.6510 VOR FEDERAL AIRWAY V510**

DICKINSON, ND VORTAC	BISMARCK, ND VOR/DME	4600
BISMARCK, ND VOR/DME	*BEHQY, ND FIX	3900
*12000 - MRA		
BEHQY, ND FIX	JAMESTOWN, ND VOR/DME	3900
JAMESTOWN, ND VOR/DME	*CHAFE, ND FIX	3300
*6000 - MRA		
CHAFE, ND FIX	FARGO, ND VORTAC	
	W BND	3300
	E BND	2700
FARGO, ND VORTAC	STARR, MN FIX	3500
STARR, MN FIX	ALEXANDRIA, MN VOR/DME	*3500
*3000 - MOCA		
ALEXANDRIA, MN VOR/DME	*DAYLE, MN FIX	5000
*5000 - MCA DAYLE, MN FIX , NW BND		
DAYLE, MN FIX	GOPHER, MN VORTAC	4000
GOPHER, MN VORTAC	*BITLR, WI FIX	3400
*5500 - MCA BITLR, WI FIX , SE BND		

FROM	TO	MEA
------	----	-----

**95.6510 VOR FEDERAL AIRWAY V510 - CONTINUED**

BITLR, WI FIX	NODINE, MN VORTAC	5500
NODINE, MN VORTAC	DELLS, WI VORTAC	3000
OSHKOSH, WI VORTAC	FALLS, WI VOR/DME	3000
FALLS, WI VOR/DME	*GAYLE, MI FIX	3500
*3500 - MRA		
GAYLE, MI FIX	MUSKEGON, MI VORTAC	3500
MUSKEGON, MI VORTAC	VICTORY, MI VOR/DME	2700
VICTORY, MI VOR/DME	LANSING, MI VORTAC	2700
BUFFALO, NY VOR/DME	*EHMAN, NY FIX	***11000

\*11000 - MCA EHMANN, NY FIX , SW BND

\*\*3000 - GNSS MEA

#BUFFALO R-053 UNUSABLE BELOW 11000.

EHMANN, NY FIX	ROCHESTER, NY VOR/DME	2400
----------------	-----------------------	------

**95.6511 VOR FEDERAL AIRWAY V511**

LAKELAND, FL VORTAC	HALLR, FL FIX	*4000
*2300 - MOCA		
HALLR, FL FIX	THNDR, FL FIX	*7000
*1700 - MOCA		
*5000 - GNSS MEA		
THNDR, FL FIX	DOLPHIN, FL VORTAC	*3000
*1500 - MOCA		

**95.6512 VOR FEDERAL AIRWAY V512**

POCKET CITY, IN VORTAC	HOLAN, IN FIX	2600
HOLAN, IN FIX	SACKO, IN FIX	*3500
*2100 - MOCA		
*3000 - GNSS MEA		
SACKO, IN FIX	LOUISVILLE, KY VORTAC	2700
LOUISVILLE, KY VORTAC	CLEGG, KY FIX	*10000
*2700 - MOCA		
CLEGG, KY FIX	LEXINGTON, KY VORTAC	2800

**95.6513 VOR FEDERAL AIRWAY V513**

LIVINGSTON, TN VORTAC	NEW HOPE, KY VOR/DME	3000
NEW HOPE, KY VOR/DME	LOUISVILLE, KY VORTAC	2700

**95.6514 VOR FEDERAL AIRWAY V514**

MISSION BAY, CA VORTAC	*RYAHH, CA FIX	
	E BND	7000
	W BND	4000
*6400 - MCA RYAHH, CA FIX , E BND		
RYAHH, CA FIX	BARET, CA FIX	
	E BND	*8400
	W BND	*7000
*6100 - MOCA		
BARET, CA FIX	CANNO, CA FIX	8400
CANNO, CA FIX	JULIAN, CA VORTAC	8800
JULIAN, CA VORTAC	THERMAL, CA VORTAC	9000

FROM TO MEA

**95.6514 VOR FEDERAL AIRWAY V514 - CONTINUED**

THERMAL, CA VORTAC	*TWENTYNINE PALMS, CA VORTAC	7000
*10200 - MCA TWENTYNINE PALMS, CA VORTAC , NE BND		
*TWENTYNINE PALMS, CA VORTAC	GOFFS, CA VORTAC	**12000
*10200 - MCA TWENTYNINE PALMS, CA VORTAC , NE BND		
**7900 - MOCA		
**8000 - GNSS MEA		
GOFFS, CA VORTAC	BOULDER CITY, NV VORTAC	7600

**95.6516 VOR FEDERAL AIRWAY V516**

LIBERAL, KS VORTAC	ANTHONY, KS VORTAC	*6000
*4500 - MOCA		
ANTHONY, KS VORTAC	PIONEER, OK VORTAC	3000
PIONEER, OK VORTAC	TYROE, KS FIX	*3100
*2600 - MOCA		
TYROE, KS FIX	OSWEGO, KS VORTAC	2700

**95.6517 VOR FEDERAL AIRWAY V517**

SNOWBIRD, TN VORTAC	MIAMI, TN FIX	6900
MIAMI, TN FIX	LONDON, KY VORTAC	*5500
*4700 - MOCA		
LONDON, KY VORTAC	LOGIC, KY FIX	3300
LOGIC, KY FIX	FALMOUTH, KY VOR/DME	2800
FALMOUTH, KY VOR/DME	CINCINNATI, KY VORTAC	2700
CINCINNATI, KY VORTAC	RICHMOND, IN VORTAC	2800
RICHMOND, IN VORTAC	DAYTON, OH VOR/DME	2900

**95.6518 VOR FEDERAL AIRWAY V518**

FILLMORE, CA VORTAC	TWINE, CA FIX	5500
TWINE, CA FIX	*LANGE, CA FIX	7000
*7000 - MCA LANGE, CA FIX , NE BND		
LANGE, CA FIX	*PALMDALE, CA VORTAC	7000
*6300 - MCA PALMDALE, CA VORTAC , SW BND		

**95.6519 VOR FEDERAL AIRWAY V519**

VOLUNTEER, TN VORTAC	TAMPI, TN FIX	3500
TAMPI, TN FIX	YUMMY, VA FIX	4500
YUMMY, VA FIX	GLADE SPRING, VA VOR/DME	6000
GLADE SPRING, VA VOR/DME	*TELOC, VA FIX	6900
*13000 - MRA		
TELOC, VA FIX	BLUEFIELD, WV VORTAC	6100
BLUEFIELD, WV VORTAC	BECKLEY, WV VORTAC	#*9000
*5900 - MOCA		
*5900 - GNSS MEA		
#BECKLEY R-193 UNUSABLE BELOW 9000.		

**95.6520 VOR FEDERAL AIRWAY V520**

*BATTLE GROUND, WA VORTAC	KLICKITAT, OR VOR/DME	7000
*4700 - MCA BATTLE GROUND, WA VORTAC , E BND		
KLICKITAT, OR VOR/DME	AMPLE, WA FIX	6000

FROM TO MEA

**95.6520 VOR FEDERAL AIRWAY V520 - CONTINUED**

AMPLE, WA FIX	VIRTU, WA FIX	
	NE BND	4000
	SW BND	5000
VIRTU, WA FIX	PASCO, WA VOR/DME	4000
PASCO, WA VOR/DME	*WALLA WALLA, WA VOR/DME	3200
*5800 - MCA WALLA WALLA, WA	VOR/DME, NE BND	
WALLA WALLA, WA VOR/DME	CLOVA, WA FIX	8000
CLOVA, WA FIX	NEZ PERCE, ID VOR/DME	
	NE BND	5500
	SW BND	8000
NEZ PERCE, ID VOR/DME	FERDI, ID FIX	
	W BND	6700
	E BND	12000
FERDI, ID FIX	SALMON, ID VOR/DME	12000
SALMON, ID VOR/DME	*DUBOIS, ID VORTAC	13600
*9000 - MCA DUBOIS, ID VORTAC, E BND		
*10600 - MCA DUBOIS, ID VORTAC, W BND		
DUBOIS, ID VORTAC	*JACKSON, WY VOR/DME	#15300
*15200 - MCA JACKSON, WY VOR/DME, W BND		
#MTA V520 E TO V330 W 14200		

**95.6521 VOR FEDERAL AIRWAY V521**

DOLPHIN, FL VORTAC	RUTHY, FL FIX	*3000
*1500 - MOCA		
RUTHY, FL FIX	LEE COUNTY, FL VORTAC	2300
LEE COUNTY, FL VORTAC	QUNCY, FL FIX	2600
QUNCY, FL FIX	LAKELAND, FL VORTAC	2300
LAKELAND, FL VORTAC	*DADES, FL FIX	**2300
*5000 - MRA		
**1800 - MOCA		
DADES, FL FIX	NITTS, FL FIX	*2300
*1800 - MOCA		
NITTS, FL FIX	*ORATE, FL FIX	**3000
*3000 - MRA		
**1700 - MOCA		
ORATE, FL FIX	CROSS CITY, FL VORTAC	*2000
*1500 - MOCA		
CROSS CITY, FL VORTAC	HEVVN, FL FIX	#*5000
*1400 - MOCA		
*2000 - GNSS MEA		
#CROSS CITY R-289 UNUSABLE BEYOND 60 NM.		
HEVVN, FL FIX	*TERES, FL FIX	***2000
*7000 - MRA		
**1300 - MOCA		
#*GNSS MEA		
*GNSS REQUIRED		
TERES, FL FIX	CRESS, FL FIX	*4000
*1400 - MOCA		
*2000 - GNSS MEA		
CRESS, FL FIX	MARIANNA, FL VORTAC	2000
MARIANNA, FL VORTAC	WIREGRASS, AL VORTAC	2000
WIREGRASS, AL VORTAC	CLIOS, AL FIX	*2300
*1900 - MOCA		
CLIOS, AL FIX	MONTGOMERY, AL VORTAC	2400
MONTGOMERY, AL VORTAC	KYLEE, AL FIX	3000
KYLEE, AL FIX	VULCAN, AL VORTAC	3800

FROM	TO	MEA
<b>95.6522 VOR FEDERAL AIRWAY V522</b>		
DRYER, OH VOR/DME	FAILS, OH FIX	2500
FAILS, OH FIX	ERIE, PA VORTAC	#
#UNUSABLE		
ERIE, PA VORTAC	DUNKIRK, NY VORTAC	#3400
#ERIE R-064 UNUSABLE USE	DUNKIRK R-245	
DUNKIRK, NY VORTAC	U.S. CANADIAN BORDER	3000
<b>95.6523 VOR FEDERAL AIRWAY V523</b>		
APPLETON, OH VORTAC	TIVERTON, OH VOR/DME	3000
TIVERTON, OH VOR/DME	AKRON, OH VOR/DME	3000
AKRON, OH VOR/DME	YOUNGSTOWN, OH VORTAC	3000
YOUNGSTOWN, OH VORTAC	ERIE, PA VORTAC	*5000
*3000 - GNSS MEA		
<b>95.6524 VOR FEDERAL AIRWAY V524</b>		
HAYDEN, CO VOR/DME	LARAMIE, WY VOR/DME	14200
LARAMIE, WY VOR/DME	SCOTTSBLUFF, NE VORTAC	*12000
*10900 - MOCA		
*11000 - GNSS MEA		
SCOTTSBLUFF, NE VORTAC	NORTH PLATTE, NE VORTAC	7000
<b>95.6525 VOR FEDERAL AIRWAY V525</b>		
APPLETON, OH VORTAC	TIVERTON, OH VOR/DME	3000
TIVERTON, OH VOR/DME	DRYER, OH VOR/DME	3000
<b>95.6526 VOR FEDERAL AIRWAY V526</b>		
NORTHBROOK, IL VOR/DME	*MINCE, MI FIX	2500
*3500 - MRA		
MINCE, MI FIX	MUSKY, MI FIX	2500
MUSKY, MI FIX	MAPER, MI FIX	*3500
*1700 - MOCA		
*2600 - GNSS MEA		
MAPER, MI FIX	GIPPER, MI VORTAC	2600
<b>95.6527 VOR FEDERAL AIRWAY V527</b>		
HOT SPRINGS, AR VOR/DME	HIDER, AR FIX	3000
HIDER, AR FIX	ROVER, AR FIX	*5500
*3100 - MOCA		
ROVER, AR FIX	DANIL, AR FIX	*9500
*2500 - MOCA		
DANIL, AR FIX	*SCRAN, AR FIX	**9500
*3300 - MRA		
**3100 - MOCA		
SCRAN, AR FIX	CASKS, AR FIX	*6500
*3500 - MOCA		
CASKS, AR FIX	RAZORBACK, AR VORTAC	4000
RAZORBACK, AR VORTAC	GAMPS, AR FIX	3500
GAMPS, AR FIX	JENKY, MO FIX	*4000
*3100 - MOCA		

FROM	TO	MEA
------	----	-----

**95.6527 VOR FEDERAL AIRWAY V527 - CONTINUED**

JENKY, MO FIX	BILIE, MO FIX	3300
BILIE, MO FIX	SPRINGFIELD, MO VORTAC	3000

**95.6528 VOR FEDERAL AIRWAY V528**

*PHOENIX, AZ VORTAC	EAGUL, AZ FIX	**14500
*8000 - MCA PHOENIX, AZ VORTAC , NE BND		
**9400 - MOCA		
**10000 - GNSS MEA		
EAGUL, AZ FIX	*PAYSO, AZ FIX	**16000
*16000 - MRA		
**9800 - MOCA		
PAYSO, AZ FIX	ST JOHNS, AZ VORTAC	*13000
*9800 - MOCA		

**95.6529 VOR FEDERAL AIRWAY V529**

*FAMIN, FL FIX	SWAGS, FL FIX	**5700
*5700 - MRA		
**1500 - MOCA		
SWAGS, FL FIX	LA BELLE, FL VORTAC	*2000
*1400 - MOCA		

**95.6530 VOR FEDERAL AIRWAY V530**

TEXICO, TX VORTAC	CHILDRESS, TX VORTAC	6000
-------------------	----------------------	------

**95.6531 VOR FEDERAL AIRWAY V531**

PALM BEACH, FL VORTAC	*SHEDS, FL FIX	**3000
*3000 - MRA		
**2500 - MOCA		
SHEDS, FL FIX	*BAIRN, FL FIX	**6000
*6000 - MCA BAIRN, FL FIX , SE BND		
**2000 - MOCA		
BAIRN, FL FIX	ORLANDO, FL VORTAC	2700

**95.6532 VOR FEDERAL AIRWAY V532**

LITTLE ROCK, AR VORTAC	*PARON, AR FIX	2600
*3500 - MRA		
PARON, AR FIX	GATZY, AR FIX	*3700
*3100 - MOCA		
GATZY, AR FIX	BLURB, AR FIX	*5500
*3200 - MOCA		
BLURB, AR FIX	BLIMP, AR FIX	*4100
*3600 - MOCA		
BLIMP, AR FIX	FORT SMITH, AR VORTAC	*2900
*2400 - MOCA		
FORT SMITH, AR VORTAC	*AKINS, OK FIX	2500
*3000 - MRA		
AKINS, OK FIX	OKMULGEE, OK VOR/DME	*3000
*2200 - MOCA		

FROM TO MEA

**95.6532 VOR FEDERAL AIRWAY V532 - CONTINUED**

OKMULGEE, OK VOR/DME	PIONEER, OK VORTAC	3000
PIONEER, OK VORTAC	WICHITA, KS VORTAC	3600
WICHITA, KS VORTAC	SALINA, KS VORTAC	3600
SALINA, KS VORTAC	LINCOLN, NE VORTAC	*5000
*3000 - MOCA		

**95.6533 VOR FEDERAL AIRWAY V533**

ST PETERSBURG, FL VORTAC	LAKELAND, FL VORTAC	2000
LAKELAND, FL VORTAC	*CAMBE, FL FIX	2000
*4000 - MRA		
CAMBE, FL FIX	ORLANDO, FL VORTAC	2000
ORLANDO, FL VORTAC	OAKIE, FL FIX	2000
OAKIE, FL FIX	ORMOND BEACH, FL VORTAC	*4000
*1600 - MOCA		

**95.6534 VOR FEDERAL AIRWAY V534**

LITTLE ROCK, AR VORTAC	BIBBS, AR FIX	3500
BIBBS, AR FIX	HAAWK, AR FIX	*4500
*2500 - MOCA		
HAAWK, AR FIX	*SCRAN, AR FIX	**4500
*3300 - MRA		
**3100 - MOCA		
SCRAN, AR FIX	*DRANO, AR FIX	**3500
*3000 - MRA		
**3000 - MOCA		
DRANO, AR FIX	FORT SMITH, AR VORTAC	*2600
*2100 - MOCA		

**95.6535 VOR FEDERAL AIRWAY V535**

SIDON, MS VORTAC	HOLLY SPRINGS, MS VORTAC	*3000
*2100 - MOCA		

**95.6536 VOR FEDERAL AIRWAY V536**

NORTH BEND, OR VOR/DME	*RARES, OR FIX	
	N BND	6000
	S BND	3700
*5500 - MRA		
RARES, OR FIX	CORVALLIS, OR VOR/DME	6000
CORVALLIS, OR VOR/DME	SHEDD, OR FIX	3000
SHEDD, OR FIX	LATHE, OR FIX	4000
LATHE, OR FIX	*JAIME, OR FIX	6000
*8300 - MCA JAIME, OR FIX, E BND		
JAIME, OR FIX	MANTE, OR FIX	*10000
*7800 - MOCA		
MANTE, OR FIX	DESCHUTES, OR VORTAC	10000
DESCHUTES, OR VORTAC	ZORNS, OR FIX	
	NE BND	10000
	SW BND	7000
ZORNS, OR FIX	*RENCE, OR FIX	**10000
*10000 - MRA		
**7700 - MOCA		



FROM	TO	MEA
<b>95.6536 VOR FEDERAL AIRWAY V536 - CONTINUED</b>		
RENCE, OR FIX *7700 - MOCA	HEPPE, OR FIX	*10000
HEPPE, OR FIX	PENDLETON, OR VORTAC NE BND SW BND	6000 10000
PENDLETON, OR VORTAC WALLA WALLA, WA VOR/DME *5700 - MOCA	WALLA WALLA, WA VOR/DME PULLMAN, WA VOR/DME	4100 *6000
PULLMAN, WA VOR/DME MULLAN PASS, ID VOR/DME *9700 - MOCA	MULLAN PASS, ID VOR/DME KALISPELL, MT VOR/DME	9100 *11500
*10000 - GNSS MEA KALISPELL, MT VOR/DME *10900 - MOCA	GAPAR, MT FIX	*13000
GAPAR, MT FIX *10600 - MCA PIKUN, MT FIX , W BND **11400 - MOCA	*PIKUN, MT FIX	**12000
PIKUN, MT FIX	*CHOTE, MT FIX W BND E BND	**10000 **9000
*9200 - MCA CHOTE, MT FIX , W BND **6900 - MOCA		
CHOTE, MT FIX GREAT FALLS, MT VORTAC *9700 - MOCA	GREAT FALLS, MT VORTAC SWEDD, MT FIX	7000 *12000
SWEDD, MT FIX *9200 - MCA MENAR, MT FIX , NW BND **9400 - MOCA	*MENAR, MT FIX	**10000
MENAR, MT FIX *9300 - MCA BOZEMAN, MT VOR/DME , SE BND	*BOZEMAN, MT VOR/DME	8700
SHERIDAN, WY VOR/DME GILLETTE, WY VOR/DME NEWCASTLE, WY VOR *9300 - MRA	GILLETTE, WY VOR/DME NEWCASTLE, WY VOR *ZAMBI, SD FIX	7000 7500 9300
ZAMBI, SD FIX	*RAPID CITY, SD VORTAC E BND W BND	8000 9300
*6500 - MCA RAPID CITY, SD VORTAC , W BND		

**95.6537 VOR FEDERAL AIRWAY V537**

PALM BEACH, FL VORTAC *2000 - MOCA	STOOP, FL FIX	*3000
STOOP, FL FIX TREASURE, FL VORTAC *2500 - MRA	TREASURE, FL VORTAC *PRESK, FL FIX	2000 3000
PRESK, FL FIX *2000 - MOCA	CERMO, FL FIX	*8000
CERMO, FL FIX	OCALA, FL VORTAC NW BND SE BND	2000 8000
OCALA, FL VORTAC *3000 - MRA	*LEJKO, FL FIX	2000
LEJKO, FL FIX GATORS, FL VORTAC *2000 - MOCA	GATORS, FL VORTAC ALVIN, FL FIX	2000 *3000
ALVIN, FL FIX	GREENVILLE, FL VORTAC	2000

FROM	TO	MEA
<b>95.6538 VOR FEDERAL AIRWAY V538</b>		
*TWENTYNINE PALMS, CA VORTAC	GOFFS, CA VORTAC	**12000
*10200 - MCA TWENTYNINE PALMS, CA VORTAC , NE BND		
**7900 - MOCA		
**8000 - GNSS MEA		
GOFFS, CA VORTAC	LAS VEGAS, NV VORTAC	9000
<b>95.6539 VOR FEDERAL AIRWAY V539</b>		
KEY WEST, FL VORTAC	CORGI, FL FIX	1500
CORGI, FL FIX	GOODY, FL FIX	*4000
*1200 - MOCA		
GOODY, FL FIX	LEE COUNTY, FL VORTAC	2000
<b>95.6540 VOR FEDERAL AIRWAY V540</b>		
CUNNINGHAM, KY VORTAC	TAMMS, IL FIX	2800
TAMMS, IL FIX	FARMINGTON, MO VORTAC	3500
<b>95.6541 VOR FEDERAL AIRWAY V541</b>		
GADSDEN, AL VOR/DME	HOBBI, AL FIX	*3600
*2800 - MOCA		
HOBBI, AL FIX	DECATUR, AL VOR/DME	3000
DECATUR, AL VOR/DME	MUSCLE SHOALS, AL VORTAC	2500
<b>95.6542 VOR FEDERAL AIRWAY V542</b>		
ROSEWOOD, OH VORTAC	*LAWTO, OH FIX	4000
*4000 - MRA		
LAWTO, OH FIX	MANSFIELD, OH VORTAC	*4000
*2500 - MOCA		
MANSFIELD, OH VORTAC	AKRON, OH VOR/DME	3000
AKRON, OH VOR/DME	YOUNGSTOWN, OH VORTAC	*3000
*2600 - MOCA		
YOUNGSTOWN, OH VORTAC	HAGAR, PA FIX	3000
HAGAR, PA FIX	TIDIOUTE, PA VORTAC	3600
TIDIOUTE, PA VORTAC	BRADFORD, PA VOR/DME	*4000
*3500 - MOCA		
BRADFORD, PA VOR/DME	EXALL, PA FIX	4500
EXALL, PA FIX	ELMIRA, NY VOR/DME	4000
ELMIRA, NY VOR/DME	BINGHAMTON, NY VORTAC	3500
BINGHAMTON, NY VORTAC	OXFOR, NY FIX	3500
OXFOR, NY FIX	ROCKDALE, NY VOR/DME	4000
ROCKDALE, NY VOR/DME	ALBANY, NY VORTAC	4000
ALBANY, NY VORTAC	CAMBRIDGE, NY VOR/DME	**4000
*3000 - MOCA		
#ALB R-067 UNUSABLE.		
CAMBRIDGE, NY VOR/DME	*JAMMA, VT FIX	6200
*5000 - MCA JAMMA, VT FIX , W BND		
JAMMA, VT FIX	LEBANON, NH VOR/DME	5000

FROM	TO	MEA
<b>95.6543 VOR FEDERAL AIRWAY V543</b>		
LEEVILLE, LA VORTAC *1400 - MOCA	SAFES, LA FIX	*2000
SAFES, LA FIX *1600 - MOCA	WAVEZ, LA FIX	*4000
WAVEZ, LA FIX *1800 - MOCA	OYSTY, LA FIX	*3000
OYSTY, LA FIX	RYTHM, LA FIX	2000
RYTHM, LA FIX *2000 - MOCA	EATON, MS VORTAC	*4200
EATON, MS VORTAC *2000 - MOCA	BAING, MS FIX	*3000
BAING, MS FIX *5000 - MRA	*PAULD, MS FIX	3000
*3000 - MCA PAULD, MS FIX , SW BND		
PAULD, MS FIX	MERIDIAN, MS VORTAC	2100

**95.6545 VOR FEDERAL AIRWAY V545**

MILES CITY, MT VOR/DME *5300 - MOCA	WILLISTON, ND VOR/DME	*7000
*6000 - GNSS MEA		

**95.6546 VOR FEDERAL AIRWAY V546**

WINK, TX VORTAC	YOGSU, TX FIX	5500
YOGSU, TX FIX	MIDLAND, TX VORTAC	5000
MIDLAND, TX VORTAC	BIG SPRING, TX VORTAC	4400

**95.6547 VOR FEDERAL AIRWAY V547**

CHEYENNE, WY VORTAC	HIPSHER, WY VOR/DME	9000
HIPSHER, WY VOR/DME	MUDDY MOUNTAIN, WY VOR/DME	7900

**95.6548 VOR FEDERAL AIRWAY V548**

HOBBY, TX VOR/DME *7000 - MCA SEALY, TX FIX , NW BND	*SEALY, TX FIX	2000
SEALY, TX FIX *3500 - MOCA	PRARI, TX FIX	*7000
*3500 - GNSS MEA		
PRARI, TX FIX *2000 - MOCA	COLLEGE STATION, TX VORTAC	*7000
*2000 - GNSS MEA		
COLLEGE STATION, TX VORTAC	BARBA, TX FIX	2500
BARBA, TX FIX	BOSEL, TX FIX	3600
BOSEL, TX FIX	WACO, TX VORTAC	2800

**95.6549 VOR FEDERAL AIRWAY V549**

HAYS, KS VORTAC	MANKATO, KS VORTAC	4100
-----------------	--------------------	------

FROM	TO	MEA
------	----	-----

**95.6550 VOR FEDERAL AIRWAY V550**

COTULLA, TX VORTAC	LEMIG, TX FIX	2500
LEMIG, TX FIX	SAN ANTONIO, TX VORTAC	3000
SAN ANTONIO, TX VORTAC	CENTEX, TX VORTAC	3300

**95.6551 VOR FEDERAL AIRWAY V551**

SALINA, KS VORTAC	MANKATO, KS VORTAC	*4500
*3100 - MOCA		

**95.6552 VOR FEDERAL AIRWAY V552**

BEAUMONT, TX VOR/DME	LAKE CHARLES, LA VORTAC	2000
LAKE CHARLES, LA VORTAC	HATHA, LA FIX	2000
HATHA, LA FIX	LAFAYETTE, LA VORTAC	2800
LAFAYETTE, LA VORTAC	*GRICE, LA FIX	**2000
*4000 - MRA		
**1500 - MOCA		
GRICE, LA FIX	TIBBY, LA VORTAC	*2000
*1500 - MOCA		
TIBBY, LA VORTAC	HARVEY, LA VORTAC	2000
HARVEY, LA VORTAC	PICAYUNE, MS VOR/DME	2000
PICAYUNE, MS VOR/DME	*MINDO, MS FIX	2000
*6000 - MRA		
MINDO, MS FIX	SEMMES, AL VORTAC	2000
SEMMES, AL VORTAC	MONROEVILLE, AL VORTAC	2000

**95.6553 VOR FEDERAL AIRWAY V553**

SALINA, KS VORTAC	PAWNEE CITY, NE VORTAC	3400
-------------------	------------------------	------

**95.6554 VOR FEDERAL AIRWAY V554**

NATCHEZ, MS VOR/DME	*TULLO, LA FIX	**6000
*6000 - MCA TULLO, LA FIX , SE BND		
**1800 - MOCA		
TULLO, LA FIX	MONROE, LA VORTAC	2000

**95.6555 VOR FEDERAL AIRWAY V555**

PICAYUNE, MS VOR/DME	MC COMB, MS VORTAC	2000
----------------------	--------------------	------

**95.6556 VOR FEDERAL AIRWAY V556**

SAN ANGELO, TX VORTAC	JUNCTION, TX VORTAC	4000
JUNCTION, TX VORTAC	STONEWALL, TX VORTAC	4000
STONEWALL, TX VORTAC	MARCS, TX FIX	4500
MARCS, TX FIX	SEEDS, TX FIX	*7500
*2000 - MOCA		
SEEDS, TX FIX	WEMAR, TX FIX	*2500
*2000 - MOCA		
WEMAR, TX FIX	EAGLE LAKE, TX VOR/DME	2000
EAGLE LAKE, TX VOR/DME	KEEDS, TX FIX	2500
KEEDS, TX FIX	SCHOLES, TX VORTAC	3100

FROM	TO	MEA
<b>95.6556 VOR FEDERAL AIRWAY V556 - CONTINUED</b>		
SCHOLES, TX VORTAC	SABINE PASS, TX VOR/DME	2000
<b>95.6558 VOR FEDERAL AIRWAY V558</b>		
LLANO, TX VORTAC	SLIMM, TX FIX	3100
SLIMM, TX FIX	CENTEX, TX VORTAC	4100
CENTEX, TX VORTAC	MOUZE, TX FIX	2200
MOUZE, TX FIX	INDUSTRY, TX VORTAC	2100
INDUSTRY, TX VORTAC	EAGLE LAKE, TX VOR/DME	2000
EAGLE LAKE, TX VOR/DME	BLUMS, TX FIX	2000
BLUMS, TX FIX	HOBBY, TX VOR/DME	2400
<b>95.6559 VOR FEDERAL AIRWAY V559</b>		
LAFAYETTE, LA VORTAC	FIGHTING TIGER, LA VORTAC	2100
<b>95.6560 VOR FEDERAL AIRWAY V560</b>		
NEWMAN, TX VORTAC	MAYFY, TX FIX	9000
MAYFY, TX FIX	*CONNE, TX FIX	**10500
*10500 - MRA		
**9000 - MOCA		
CONNE, TX FIX	SALT FLAT, TX VORTAC	9000
SALT FLAT, TX VORTAC	CARLSBAD, NM VORTAC	8000
<b>95.6561 VOR FEDERAL AIRWAY V561</b>		
GRAND FORKS, ND VOR/DME	JAMESTOWN, ND VOR/DME	*4000
*3000 - MOCA		
JAMESTOWN, ND VOR/DME	PIERRE, SD VORTAC	*10000
*3400 - MOCA		
<b>95.6562 VOR FEDERAL AIRWAY V562</b>		
PHOENIX, AZ VORTAC	KNOBB, AZ FIX	8000
KNOBB, AZ FIX	RADOM, AZ FIX	
	S BND	8000
	N BND	11000
RADOM, AZ FIX	*FERER, AZ FIX	
	N BND	**12000
	S BND	**11000
*12000 - MRA		
*11000 - MCA FERER, AZ FIX, S BND		
**8400 - MOCA		
**9000 - GNSS MEA		
FERER, AZ FIX	DRAKE, AZ VORTAC	**10000
*9200 - MOCA		
DRAKE, AZ VORTAC	PEACH SPRINGS, AZ VORTAC	*9000
*8900 - MOCA		
PEACH SPRINGS, AZ VORTAC	*MEADS, NV FIX	9000
*9000 - MCA MEADS, NV FIX, SE BND		
MEADS, NV FIX	LAS VEGAS, NV VORTAC	6000

FROM TO MEA

**95.6563 VOR FEDERAL AIRWAY V563**

LUBBOCK, TX VORTAC BIG SPRING, TX VORTAC 5200

**95.6564 VOR FEDERAL AIRWAY V564**

COALDALE, NV VORTAC MINA, NV VORTAC 11500  
 MINA, NV VORTAC YERIN, NV FIX 11500  
 YERIN, NV FIX CHIME, NV FIX  
 NW BND 10000  
 SE BND 11500  
 CHIME, NV FIX MUSTANG, NV VORTAC 10000

**95.6565 VOR FEDERAL AIRWAY V565**

LLANO, TX VORTAC AMUSE, TX FIX 3300  
 AMUSE, TX FIX CENTEX, TX VORTAC 3100  
 CENTEX, TX VORTAC COLLEGE STATION, TX VORTAC 2200  
 COLLEGE STATION, TX LUFKIN, TX VORTAC \*4000  
 VORTAC  
 \*2000 - MOCA

**95.6566 VOR FEDERAL AIRWAY V566**

GREGG COUNTY, TX VORTAC \*WORKS, TX FIX 2300  
 \*3000 - MRA  
 WORKS, TX FIX BELCHER, LA VORTAC 3100  
 BELCHER, LA VORTAC KNELT, LA FIX 2300  
 KNELT, LA FIX COVEX, LA FIX \*3500  
 \*1800 - MOCA  
 COVEX, LA FIX NUBOY, LA FIX \*5000  
 \*1900 - MOCA  
 NUBOY, LA FIX ALEXANDRIA, LA VORTAC  
 W BND 5000  
 E BND 2000  
 ALEXANDRIA, LA VORTAC MUSHE, LA FIX #\*3000  
 \*1700 - MOCA  
 #ALEXANDRIA R-106 UNUSABLE BEYOND 48 NM  
 MUSHE, LA FIX FISTY, LA FIX \*4000  
 \*1700 - MOCA  
 FISTY, LA FIX WRACK, LA FIX #000  
 #UNUSABLE  
 WRACK, LA FIX VEILS, LA FIX \*3000  
 \*2100 - MOCA  
 VEILS, LA FIX RESERVE, LA VOR/DME 2000

**95.6567 VOR FEDERAL AIRWAY V567**

PHOENIX, AZ VORTAC KNOBB, AZ FIX 8000  
 KNOBB, AZ FIX RADOM, AZ FIX  
 S BND 8000  
 N BND 11000  
 RADOM, AZ FIX \*FERER, AZ FIX  
 N BND \*\*12000  
 S BND \*\*11000  
 \*12000 - MRA  
 \*14000 - MCA FERER, AZ FIX , NE BND  
 \*11000 - MCA FERER, AZ FIX , S BND  
 \*\*8400 - MOCA  
 \*\*9000 - GNSS MEA

FROM TO MEA

**95.6567 VOR FEDERAL AIRWAY V567 - CONTINUED**

FERER, AZ FIX WINSLOW, AZ VORTAC \*14000  
 \*10000 - GNSS MEA

**95.6568 VOR FEDERAL AIRWAY V568**

CORPUS CHRISTI, TX VORTAC	THREE RIVERS, TX VORTAC	1800
THREE RIVERS, TX VORTAC	LEMIG, TX FIX	2000
LEMIG, TX FIX	SAN ANTONIO, TX VORTAC	3000
SAN ANTONIO, TX VORTAC	GUADA, TX FIX	*4000
*2800 - MOCA		
GUADA, TX FIX	STONEWALL, TX VORTAC	4000
STONEWALL, TX VORTAC	LLANO, TX VORTAC	3700
LLANO, TX VORTAC	*BUILT, TX FIX	**6000
*6000 - MRA		
**3200 - MOCA		
BUILT, TX FIX	GLEN ROSE, TX VORTAC	*3500
*3000 - MOCA		
GLEN ROSE, TX VORTAC	MILLSAP, TX VORTAC	3000
MILLSAP, TX VORTAC	KARYN, TX FIX	3000
KARYN, TX FIX	WICHITA FALLS, TX VORTAC	3100

**95.6569 VOR FEDERAL AIRWAY V569**

BEAUMONT, TX VOR/DME	SILBE, TX FIX	2000
SILBE, TX FIX	LUFKIN, TX VORTAC	2500
LUFKIN, TX VORTAC	FRANKSTON, TX VOR/DME	2300
FRANKSTON, TX VOR/DME	CEDAR CREEK, TX VORTAC	2500

**95.6570 VOR FEDERAL AIRWAY V570**

ALEXANDRIA, LA VORTAC	NATCHEZ, MS VOR/DME	2000
NATCHEZ, MS VOR/DME	MC COMB, MS VORTAC	2000

**95.6571 VOR FEDERAL AIRWAY V571**

HUMBLE, TX VORTAC	NAVASOTA, TX VORTAC	2000
NAVASOTA, TX VORTAC	LEONA, TX VORTAC	3000
LEONA, TX VORTAC	ALLMO, TX FIX	2100
ALLMO, TX FIX	CEDAR CREEK, TX VORTAC	*2300
*1700 - MOCA		

**95.6572 VOR FEDERAL AIRWAY V572**

WINSLOW, AZ VORTAC	*FRISY, AZ FIX	10000
*10500 - MCA FRISY, AZ FIX , W BND		
FRISY, AZ FIX	FLAGSTAFF, AZ VOR/DME	11500

**95.6573 VOR FEDERAL AIRWAY V573**

WILL ROGERS, OK VORTAC	*ALEXX, OK FIX	3100
*7000 - MRA		
ALEXX, OK FIX	ARDMORE, OK VORTAC	#
#UNUSABLE		
ARDMORE, OK VORTAC	BONHAM, TX VORTAC	3600
BONHAM, TX VORTAC	SULPHUR SPRINGS, TX VOR/DME	2500

FROM TO MEA

**95.6573 VOR FEDERAL AIRWAY V573- CONTINUED**

SULPHUR SPRINGS, TX VOR/DME	TEXARKANA, AR VORTAC	2000
TEXARKANA, AR VORTAC	ELMMO, AR FIX SW BND NE BND	*3500 *5500
*2600 - MOCA		
ELMMO, AR FIX	*MARKI, AR FIX	**5500
*5500 - MCA MARKI, AR FIX , SW BND		
**2600 - MOCA		
MARKI, AR FIX	HOT SPRINGS, AR VOR/DME	*3500
*2700 - MOCA		
HOT SPRINGS, AR VOR/DME	LITTLE ROCK, AR VORTAC	3000

**95.6574 VOR FEDERAL AIRWAY V574**

CENTEX, TX VORTAC	MOUZE, TX FIX	2200
MOUZE, TX FIX	NAVASOTA, TX VORTAC	2100
NAVASOTA, TX VORTAC	HUMBLE, TX VORTAC	2000
HUMBLE, TX VORTAC	DAISETTA, TX VORTAC	2000
DAISETTA, TX VORTAC	BEAUMONT, TX VOR/DME	2300
BEAUMONT, TX VOR/DME	LAKE CHARLES, LA VORTAC	2000

**95.6575 VOR FEDERAL AIRWAY V575**

LARAMIE, WY VOR/DME	*NIWOT, CO FIX	11300
*9500 - MCA NIWOT, CO FIX , NW BND		
NIWOT, CO FIX	MILE HIGH, CO VORTAC	8000

**95.6576 VOR FEDERAL AIRWAY V576**

PHILIPSBURG, PA VORTAC	WILLIAMSPORT, PA VOR/DME	4000
WILLIAMSPORT, PA VOR/DME	HANCOCK, NY VOR/DME	4000
HANCOCK, NY VOR/DME	DELANCEY, NY VOR/DME	4000

**95.6577 VOR FEDERAL AIRWAY V577**

CEDAR LAKE, NJ VORTAC	BRIGS, NJ FIX	1700
-----------------------	---------------	------

**95.6578 VOR FEDERAL AIRWAY V578**

PECAN, GA VORTAC	TIFT MYERS, GA VOR	2500
TIFT MYERS, GA VOR	ALMA, GA VORTAC	##*3000
*2100 - MOCA		
*2100 - GNSS MEA		
#ALMA R-263 UNUSABLE USE TIFT MYERS R-083.		
ALMA, GA VORTAC	SAVANNAH, GA VORTAC	*10000
*2600 - MOCA		
*3000 - GNSS MEA		

**95.6579 VOR FEDERAL AIRWAY V579**

LEE COUNTY, FL VORTAC	VIOLA, FL FIX	2000
VIOLA, FL FIX	SARASOTA, FL VORTAC	3000
SARASOTA, FL VORTAC	ST PETERSBURG, FL VORTAC	2000
ST PETERSBURG, FL VORTAC	BAYPO, FL FIX	2000



FROM	TO	MEA
------	----	-----

**95.6579 VOR FEDERAL AIRWAY V579 - CONTINUED**

BAYPO, FL FIX *1700 - MOCA	NITTS, FL FIX	*4000
NITTS, FL FIX *2000 - MOCA	GATORS, FL VORTAC	*3000
GATORS, FL VORTAC	CROSS CITY, FL VORTAC	2000
CROSS CITY, FL VORTAC	VALDOSTA, GA VOR/DME	2000
VALDOSTA, GA VOR/DME	TIFT MYERS, GA VOR	2200
TIFT MYERS, GA VOR	VIENNA, GA VORTAC	2100

**95.6580 VOR FEDERAL AIRWAY V580**

ST LOUIS, MO VORTAC *2200 - MOCA	LEBOY, IL FIX	*3000
LEBOY, IL FIX	SEXTN, IL FIX	4500
SEXTN, IL FIX	BURLINGTON, IA VORTAC	3000

**95.6581 VOR FEDERAL AIRWAY V581**

ST PETERSBURG, FL VORTAC	TUMPY, FL FIX	2000
TUMPY, FL FIX *5000 - MRA	*DADES, FL FIX	**5000
**2000 - GNSS MEA		
DADES, FL FIX	OCALA, FL VORTAC	2000

**95.6582 VOR FEDERAL AIRWAY V582**

ST LOUIS, MO VORTAC *2200 - MOCA	LEBOY, IL FIX	*3000
LEBOY, IL FIX	QUINCY, IL VORTAC	3000

**95.6583 VOR FEDERAL AIRWAY V583**

CENTEX, TX VORTAC	COLLEGE STATION, TX VORTAC	2200
COLLEGE STATION, TX VORTAC	LEONA, TX VORTAC	2000
LEONA, TX VORTAC	FRANKSTON, TX VOR/DME	2300
FRANKSTON, TX VOR/DME	QUITMAN, TX VOR/DME	2300
QUITMAN, TX VOR/DME	PARIS, TX VOR/DME	2100
PARIS, TX VOR/DME *2500 - MOCA	MC ALESTER, OK VORTAC	*3000

**95.6584 VOR FEDERAL AIRWAY V584**

WATERVILLE, OH VOR/DME *2200 - MOCA	DRYER, OH VOR/DME	*3000
--	-------------------	-------

**95.6585 VOR FEDERAL AIRWAY V585**

CLOVIS, CA VORTAC *3000 - MCA MENDO, CA FIX , SW BND	*MENDO, CA FIX	2000
MENDO, CA FIX	PANOCHÉ, CA VORTAC	4500
PANOCHÉ, CA VORTAC	VOLTA, CA FIX	5000
VOLTA, CA FIX	MANTECA, CA VOR/DME	**3000
*3000 - GNSS MEA		
#MANTECA R-147 UNUSABLE		
MANTECA, CA VOR/DME	LODDI, CA FIX	2000
LODDI, CA FIX	SACRAMENTO, CA VORTAC	3000

FROM	TO	MEA
<b>95.6586 VOR FEDERAL AIRWAY V586</b>		
EXCEL, MO FIX *2300 - MOCA	MACON, MO VOR/DME	*3000
MACON, MO VOR/DME	QUINCY, IL VORTAC	2700
QUINCY, IL VORTAC	PEORIA, IL VORTAC	2500
PEORIA, IL VORTAC *2400 - MOCA	MAROC, IL FIX	*3000
MAROC, IL FIX	PONTIAC, IL VOR/DME	2500
PONTIAC, IL VOR/DME *2200 - MOCA	JOLIET, IL VORTAC	*3000
<b>95.6587 VOR FEDERAL AIRWAY V587</b>		
HOMELAND, CA VOR *9300 - MCA LUCER, CA FIX , SW BND	*LUCER, CA FIX	10500
LUCER, CA FIX *8000 - MOCA	BULGY, CA FIX	*9000
BULGY, CA FIX	DAGGETT, CA VORTAC	8000
DAGGETT, CA VORTAC *12000 - MRA	*WHIGG, CA FIX	10000
WHIGG, CA FIX	BOULDER CITY, NV VORTAC	10000
<b>95.6589 VOR FEDERAL AIRWAY V589</b>		
MEDICINE BOW, WY VOR/DME	ALCOS, WY FIX	10100
ALCOS, WY FIX *9400 - MOCA	MUDDY MOUNTAIN, WY VOR/DME	*10000
<b>95.6591 VOR FEDERAL AIRWAY V591</b>		
GRAND JUNCTION, CO VOR/DME *13000 - MRA	*PACES, CO FIX	11500
PACES, CO FIX #MTA V591 NE TO V220 NW 12900	SLOLM, CO FIX	#13000
SLOLM, CO FIX *16000 - MRA	*GLENO, CO FIX	14000
GLENO, CO FIX	SNOW, CO VOR/DME	14000
SNOW, CO VOR/DME	KREMMLING, CO VOR/DME	14500
<b>95.6595 VOR FEDERAL AIRWAY V595</b>		
*ROGUE VALLEY, OR VORTAC	CUTTR, OR FIX NE BND SW BND	10500 6100
*5100 - MCA ROGUE VALLEY, OR VORTAC , NE BND		
CUTTR, OR FIX	COPPR, OR FIX	10500
COPPR, OR FIX	DRACK, OR FIX NE BND SW BND	9900 10500
DRACK, OR FIX	*DESCHUTES, OR VORTAC NE BND SW BND	6200 10500
*7900 - MCA DESCHUTES, OR VORTAC , SW BND		

FROM	TO	MEA
<b>95.6597 VOR FEDERAL AIRWAY V597</b>		
SAN MARCUS, CA VORTAC *9000 - MRA	*OHIGH, CA FIX	8000
OHIGH, CA FIX *6100 - MCA	FILLMORE, CA VORTAC VORTAC , W BND	8000
FILLMORE, CA VORTAC	VAN NUYS, CA VOR/DME	5500
VAN NUYS, CA VOR/DME	DARTS, CA FIX	5000
DARTS, CA FIX	SEAL BEACH, CA VORTAC NW BND	6000
	SE BND	4000
SEAL BEACH, CA VORTAC	BALBO, CA FIX NW BND	3000
	SE BND	4000
BALBO, CA FIX	OCEANSIDE, CA VORTAC	4000
OCEANSIDE, CA VORTAC	MISSION BAY, CA VORTAC	3000

**95.6599 VOR FEDERAL AIRWAY V599**

LEE COUNTY, FL VORTAC *1500 - MOCA	THNDR, FL FIX	*3000
THNDR, FL FIX *1500 - MOCA	DOLPHIN, FL VORTAC	*3000

**95.6601 VOR FEDERAL AIRWAY V601**

PAHOKEE, FL VOR/DME *4000 - MRA **1600 - MOCA **2000 - GNSS MEA	*DEEDS, FL FIX	**3000
DEEDS, FL FIX *1400 - MOCA *2000 - GNSS MEA	KEY WEST, FL VORTAC	*7000

**95.6605 VOR FEDERAL AIRWAY V605**

SPARTANBURG, SC VORTAC *15000 - MRA **4600 - MOCA **5000 - GNSS MEA	*GENOD, NC FIX	**15000
GENOD, NC FIX *6600 - MCA	HOLSTON MOUNTAIN, TN VORTAC HOLSTON MOUNTAIN, TN VORTAC , S BND	8500

**95.6607 VOR FEDERAL AIRWAY V607**

MENDOCINO, CA VORTAC	YAGER, CA FIX	9000
YAGER, CA FIX	ARCATA, CA VOR/DME	8000

**95.6609 VOR FEDERAL AIRWAY V609**

SAGINAW, MI VOR/DME	BENNY, MI FIX	2200
BENNY, MI FIX *2200 - MOCA	BANJO, MI FIX	*3000
BANJO, MI FIX *2900 - MOCA	ZABLE, MI FIX	*5000
ZABLE, MI FIX *5000 - MRA	*RONDO, MI FIX	3000

FROM	TO	MEA
<b>95.6609 VOR FEDERAL AIRWAY V609 - CONTINUED</b>		
RONDO, MI FIX *2400 - MOCA	OTREE, MI FIX	*3000
OTREE, MI FIX *2400 - MOCA	PELLSTON, MI VORTAC	*3000
<b>95.6611 VOR FEDERAL AIRWAY V611</b>		
NEWMAN, TX VORTAC *10000 - MRA	*MOLLY, NM FIX	9000
MOLLY, NM FIX	TRUTH OR CONSEQUENCES, NM VORTAC	10000
TRUTH OR CONSEQUENCES, NM VORTAC	SOCORRO, NM VORTAC	9000
SOCORRO, NM VORTAC	ALBUQUERQUE, NM VORTAC	8000
ALBUQUERQUE, NM VORTAC *11600 - MCA SANTA FE, NM	*SANTA FE, NM VORTAC VORTAC , E BND	9000
SANTA FE, NM VORTAC *10900 - MCA FORT UNION, NM	*FORT UNION, NM VORTAC VORTAC , N BND	12500
*11300 - MCA FORT UNION, NM	VORTAC , W BND	
FORT UNION, NM VORTAC *11100 - MOCA	CIMARRON, NM VORTAC	*12000
CIMARRON, NM VORTAC *10200 - MOCA	GOSIP, CO FIX	*11000
GOSIP, CO FIX	PUEBLO, CO VORTAC	8700
PUEBLO, CO VORTAC *10000 - MCA BLACK FOREST, CO	*BLACK FOREST, CO VOR/DME VOR/DME , NE BND	9500
BLACK FOREST, CO VOR/DME #GNSS MEA	LUFSE, CO FIX	#10000
#BLACK FOREST R-023 UNUSABLE		
LUFSE, CO FIX #GNSS MEA	JEFEL, CO FIX	#10500
JEFEL, CO FIX *10000 - MRA	*LIMEX, CO FIX	#8500
#GNSS MEA		
LIMEX, CO FIX	GILL, CO VOR/DME	7900
GILL, CO VOR/DME	CHEYENNE, WY VORTAC	8500
CHEYENNE, WY VORTAC	MOIST, WY FIX	9000
MOIST, WY FIX	DEALT, WY FIX	11500
DEALT, WY FIX	MUDDY MOUNTAIN, WY VOR/DME NW BND	9000
	SE BND	10000
MUDDY MOUNTAIN, WY VOR/DME	CRAZY WOMAN, WY VOR/DME	7600
CRAZY WOMAN, WY VOR/DME	SHERIDAN, WY VOR/DME	9000
SHERIDAN, WY VOR/DME	KRONA, MT FIX	8000
KRONA, MT FIX	BILLINGS, MT VORTAC SE BND	8000
	NW BND	6200
BILLINGS, MT VORTAC	SHELA, MT FIX S BND	*6100
	N BND	*7700
*6000 - MOCA		
SHELA, MT FIX	LEWISTOWN, MT VOR/DME	7700
LEWISTOWN, MT VOR/DME	SHONK, MT FIX	7700
SHONK, MT FIX	HAVRE, MT VOR/DME	6000
<b>95.6613 VOR FEDERAL AIRWAY V613</b>		
ALLENTOWN, PA VORTAC	WILKES-BARRE, PA VORTAC	4000

FROM	TO	MEA
------	----	-----

**95.6615 VOR FEDERAL AIRWAY V615**

RALEIGH/DURHAM, NC VORTAC	DUFFI, NC FIX	2600
DUFFI, NC FIX	HOPEWELL, VA VORTAC	*5000
*2500 - MOCA		
*2500 - GNSS MEA		

**95.6623 VOR FEDERAL AIRWAY V623**

SPARTA, NJ VORTAC	CARMEL, NY VOR/DME	3000
-------------------	--------------------	------

**95.6625 VOR FEDERAL AIRWAY V625**

U.S. MEXICAN BORDER	NOGALES, AZ VOR/DME	*10000
*9500 - MOCA		

**95.6626 VOR FEDERAL AIRWAY V626**

YMONT, UT FIX	MYTON, UT VOR/DME	*15000
*12600 - MOCA		
*12600 - GNSS MEA		

**95.6629 VOR FEDERAL AIRWAY V629**

SHUSS, NV FIX	BOULDER CITY, NV VORTAC	7600
---------------	-------------------------	------

**§95.6301 ALASKA VOR FEDERAL AIRWAYS**

**95.6301 ALASKA VOR FEDERAL AIRWAY V301**

FAIRBANKS, AK VORTAC	DIFER, AK FIX	*8000
*7300 - MOCA		
DIFER, AK FIX	FORT YUKON, AK VORTAC	
	SE BND	8000
	NW BND	2300

**95.6302 ALASKA VOR FEDERAL AIRWAY V302**

FAIRBANKS, AK VORTAC	MAYPO, AK FIX	7000
MAYPO, AK FIX	FORT YUKON, AK VORTAC	
	SW BND	7000
	NE BND	2300

**95.6308 ALASKA VOR FEDERAL AIRWAY V308**

BETHEL, AK VORTAC	FISHH, AK FIX	
	E BND	*8000
	W BND	*2000
*1400 - MOCA		

FROM TO MEA

**95.6308 ALASKA VOR FEDERAL AIRWAY V308 - CONTINUED**

FISHH, AK FIX SPARREVOHN, AK VOR/DME \*8000  
 \*6000 - MOCA  
 \*6000 - GNSS MEA

**95.6309 ALASKA VOR FEDERAL AIRWAY V309**

PRINCE RUPERT, CANADA NDB U.S. CANADIAN BORDER  
 U.S. CANADIAN BORDER ANNETTE ISLAND, AK VOR/DME \*5000  
 \*4900 - MOCA

**95.6311 ALASKA VOR FEDERAL AIRWAY V311**

ANNETTE ISLAND, AK TOKEE, AK FIX 6000  
 VOR/DME  
 TOKEE, AK FIX FLIPS, AK FIX #\*7500  
 \*6300 - MOCA  
 #MEA IS ESTABLISHED WITH A GAP IN NAVIGATION SIGNAL COVERAGE.  
 FLIPS, AK FIX BIORKA ISLAND, AK VORTAC 6000

**95.6317 ALASKA VOR FEDERAL AIRWAY V317**

U.S. CANADIAN BORDER ANNETTE ISLAND, AK VOR/DME 5000  
 ANNETTE ISLAND, AK GESTI, AK FIX 5000  
 VOR/DME  
 GESTI, AK FIX LEVEL ISLAND, AK VOR/DME \*7000  
 \*5000 - MOCA  
 \*5000 - GNSS MEA  
 LEVEL ISLAND, AK VOR/DME HOODS, AK FIX \*9000  
 \*5900 - MOCA  
 \*7000 - GNSS MEA  
 HOODS, AK FIX SISTERS ISLAND, AK VORTAC \*7000  
 \*5500 - MOCA  
 \*6000 - GNSS MEA  
 SISTERS ISLAND, AK VORTAC CSPER, AK FIX  
 NE BND \*7000  
 SW BND \*15000  
 \*5300 - MOCA  
 CSPER, AK FIX \*HAPIT, AK FIX \*\*15000  
 \*15000 - MRA  
 \*\*4000 - MOCA

**95.6318 ALASKA VOR FEDERAL AIRWAY V318**

ANNETTE ISLAND, AK LEVEL ISLAND, AK VOR/DME 6000  
 VOR/DME

**95.6319 ALASKA VOR FEDERAL AIRWAY V319**

YAKUTAT, AK VOR/DME MALAS, AK FIX  
 E BND 2400  
 W BND 10000  
 MALAS, AK FIX KATAT, AK FIX #\*10000  
 \*5600 - MOCA  
 #MEA IS ESTABLISHED WITH A GAP IN NAVIGATION SIGNAL COVERAGE.

FROM TO MEA

**95.6319 ALASKA VOR FEDERAL AIRWAY V319 - CONTINUED**

KATAT, AK FIX	CASEL, AK FIX	*7000
*3400 - MOCA		
CASEL, AK FIX	*JOHNSTONE POINT, AK VOR/DME	4800
*4800 - MCA JOHNSTONE POINT, AK VOR/DME , E BND		
JOHNSTONE POINT, AK	*EDELE, AK FIX	
VOR/DME		
	E BND	4400
	W BND	10000
*6800 - MCA EDELE, AK FIX , W BND		
EDELE, AK FIX	*SNRIS, AK FIX	10000
*10000 - MRA		
SNRIS, AK FIX	*ANCHORAGE, AK VOR/DME	8200
*6100 - MCA ANCHORAGE, AK VOR/DME , E BND		
ANCHORAGE, AK VOR/DME	YONEK, AK FIX	3000
YONEK, AK FIX	*TORTE, AK FIX	
	W BND	12000
	E BND	7000
*11400 - MCA TORTE, AK FIX , W BND		
TORTE, AK FIX	*VEILL, AK FIX	12000
*8000 - MCA VEILL, AK FIX , E BND		
VEILL, AK FIX	SPARREVOHN, AK VOR/DME	
	E BND	12000
	W BND	6600
SPARREVOHN, AK VOR/DME	ACRAN, AK FIX	
	W BND	*6000
	E BND	*5200
*5200 - MOCA		
ACRAN, AK FIX	VIDDA, AK FIX	6000
VIDDA, AK FIX	WEEKE, AK FIX	
	SW BND	*3000
	NE BND	*6000
*2100 - MOCA		
WEEKE, AK FIX	BETHEL, AK VORTAC	2000
BETHEL, AK VORTAC	ARSEN, AK FIX	2000
ARSEN, AK FIX	FANCI, AK FIX	*4000
*2000 - MOCA		
*2000 - GNSS MEA		
FANCI, AK FIX	HOOPER BAY, AK VOR/DME	2000
HOOPER BAY, AK VOR/DME	NANWAK, AK NDB/DME	2300

**95.6320 ALASKA VOR FEDERAL AIRWAY V320**

MC GRATH, AK VORTAC	ERLAN, AK FIX	
	E BND	10000
	W BND	5000
ERLAN, AK FIX	WINOR, AK FIX	
	E BND	10000
	W BND	8000
WINOR, AK FIX	*FRIDA, AK FIX	#10000
*9500 - MRA		
*7600 - MCA FRIDA, AK FIX , W BND		
#MEA IS ESTABLISHED WITH A GAP IN NAVIGATION SIGNAL COVERAGE.		
FRIDA, AK FIX	RUNTL, AK FIX	8500
RUNTL, AK FIX	KAYTI, AK FIX	6400
KAYTI, AK FIX	*ANCHORAGE, AK VOR/DME	3700
*6000 - MCA ANCHORAGE, AK VOR/DME , SE BND		
ANCHORAGE, AK VOR/DME	HOPER, AK FIX	
	SE BND	10000
	NW BND	6500
HOPER, AK FIX	NELLI, AK FIX	10000

FROM	TO	MEA
<b>95.6320 ALASKA VOR FEDERAL AIRWAY V320 - CONTINUED</b>		
NELLI, AK FIX	KEBAB, AK FIX	
	NW BND	10000
	SE BND	5000
KEBAB, AK FIX	JOHNSTONE POINT, AK VOR/DME	5000
<b>95.6321 ALASKA VOR FEDERAL AIRWAY V321</b>		
CAPE NEWENHAM, AK NDB/DME	KING SALMON, AK VORTAC	*5000
*4300 - MOCA		
KING SALMON, AK VORTAC	BATTY, AK FIX	
	NE BND	7000
	SW BND	6000
BATTY, AK FIX	AUGEY, AK FIX	7000
AUGEY, AK FIX	HOMER, AK VOR/DME	*4000
*3000 - MOCA		
<b>95.6322 ALASKA VOR FEDERAL AIRWAY V322</b>		
KING SALMON, AK VORTAC	KONIC, AK FIX	*5000
*5000 - MOCA		
KONIC, AK FIX	WORRI, AK FIX	*9000
*7700 - MOCA		
*7700 - GNSS MEA		
WORRI, AK FIX	MALLT, AK FIX	*9000
*8500 - MOCA		
MALLT, AK FIX	HOMER, AK VOR/DME	
	SW BND	9000
	NE BND	4000
<b>95.6333 ALASKA VOR FEDERAL AIRWAY V333</b>		
HOOPER BAY, AK VOR/DME	HALEM, AK FIX	4500
HALEM, AK FIX	FAIRE, AK FIX	*8000
*2300 - MOCA		
FAIRE, AK FIX	NOME, AK VOR/DME	3000
NOME, AK VOR/DME	GAITS, AK FIX	
	N BND	10000
	S BND	4000
GAITS, AK FIX	SHISHMAREF, AK NDB	*10000
*6700 - MOCA		
<b>95.6334 ALASKA VOR FEDERAL AIRWAY V334</b>		
AUGEY, AK FIX	CLAMS, AK FIX	*7000
*2000 - MOCA		
*2000 - GNSS MEA		
CLAMS, AK FIX	KENAI, AK VOR/DME	2000
KENAI, AK VOR/DME	ANCHORAGE, AK VOR/DME	2000



FROM	TO	MEA
<b>95.6350 ALASKA VOR FEDERAL AIRWAY V350</b>		
DILLINGHAM, AK VOR/DME	TOGIAK, AK NDB/DME	5000
TOGIAK, AK NDB/DME	BAFIN, AK FIX	5400
BAFIN, AK FIX	BETHEL, AK VORTAC	
	SE BND	5400
	NW BND	2000
BETHEL, AK VORTAC	DAHLS, AK FIX	
	W BND	3600
	E BND	2000
DAHLS, AK FIX	EMMONAK, AK VOR/DME	*3600
*3000 - MOCA		
*3000 - GNSS MEA		
EMMONAK, AK VOR/DME	NOME, AK VOR/DME	3000
<b>95.6351 ALASKA VOR FEDERAL AIRWAY V351</b>		
DILLINGHAM, AK VOR/DME	PORT HEIDEN, AK NDB/DME	3000
<b>95.6357 ALASKA VOR FEDERAL AIRWAY V357</b>		
KODIAK, AK VOR/DME	INNOL, AK FIX	3500
INNOL, AK FIX	MOCHO, AK FIX	*4000
*3000 - MOCA		
MOCHO, AK FIX	GERKS, AK FIX	*7500
*2300 - MOCA		
*7000 - GNSS MEA		
GERKS, AK FIX	SANER, AK FIX	*9000
*3700 - MOCA		
*7000 - GNSS MEA		
SANER, AK FIX	HOMER, AK VOR/DME	6000
<b>95.6385 ALASKA VOR FEDERAL AIRWAY V385</b>		
HOOPER BAY, AK VOR/DME	EMMONAK, AK VOR/DME	4500
EMMONAK, AK VOR/DME	UNALAKLEET, AK VOR/DME	*3500
*2800 - MOCA		
*3000 - GNSS MEA		
<b>95.6388 ALASKA VOR FEDERAL AIRWAY V388</b>		
ANCHORAGE, AK VOR/DME	NAPTO, AK FIX	2300
NAPTO, AK FIX	KENAI, AK VOR/DME	2400
<b>95.6401 ALASKA VOR FEDERAL AIRWAY V401</b>		
AMBLER, AK NDB/DME	FARME, AK FIX	*5500
*4700 - MOCA		
FARME, AK FIX	KOTZEBUE, AK VOR/DME	2000
KOTZEBUE, AK VOR/DME	SHISHMAREF, AK NDB	*2500
*2000 - MOCA		

FROM	TO	MEA
<b>95.6414 ALASKA VOR FEDERAL AIRWAY V414</b>		
GAMBELL, AK NDB/DME	KUKULIAK, AK VOR/DME	3000
<b>95.6427 ALASKA VOR FEDERAL AIRWAY V427</b>		
KING SALMON, AK VORTAC	TOMMY, AK FIX	3000
TOMMY, AK FIX	RINGO, AK FIX	*7000
*5300 - MOCA		
*6000 - GNSS MEA		
RINGO, AK FIX	NONDA, AK FIX	*14000
*9000 - MOCA		
*9000 - GNSS MEA		
<b>95.6428 ALASKA VOR FEDERAL AIRWAY V428</b>		
BIORKA ISLAND, AK VORTAC	SISTERS ISLAND, AK VORTAC	*7000
*6000 - MOCA		
*6000 - GNSS MEA		
SISTERS ISLAND, AK VORTAC	HAINES, AK NDB	#*10000
*8500 - MOCA		
*8500 - GNSS MEA		
#MEA IS ESTABLISHED WITH A GAP IN NAVIGATION SIGNAL COVERAGE.		
HAINES, AK NDB	U.S. CANADIAN BORDER	*10000
*9600 - MOCA		
<b>95.6435 ALASKA VOR FEDERAL AIRWAY V435</b>		
HOMER, AK VOR/DME	KASSI, AK FIX	4400
KASSI, AK FIX	KENAI, AK VOR/DME	
	S BND	*4400
	N BND	*2000
*1700 - MOCA		
*2000 - GNSS MEA		
<b>95.6436 ALASKA VOR FEDERAL AIRWAY V436</b>		
ANCHORAGE, AK VOR/DME	TAGER, AK FIX	2200
TAGER, AK FIX	*TALKEETNA, AK VOR/DME	3000
*3800 - MCA TALKEETNA, AK VOR/DME , N BND		
TALKEETNA, AK VOR/DME	*EGRAM, AK FIX	6000
*7600 - MCA EGRAM, AK FIX , N BND		
EGRAM, AK FIX	NENANA, AK VORTAC	10000
NENANA, AK VORTAC	GOLLY, AK FIX	4000
GOLLY, AK FIX	TOLLO, AK FIX	*4000
*3400 - MOCA		
TOLLO, AK FIX	LIVEN, AK FIX	5000
LIVEN, AK FIX	BEETE, AK FIX	*10000
*5500 - MOCA		
BEETE, AK FIX	CHANDALAR LAKE, AK NDB	*10000
*6900 - MOCA		
CHANDALAR LAKE, AK NDB	*ARTIC, AK FIX	10000
*7000 - MCA ARTIC, AK FIX , SE BND		

FROM TO MEA

**95.6436 ALASKA VOR FEDERAL AIRWAY V436 - CONTINUED**

ARTIC, AK FIX	PIPET, AK FIX	
	SE BND	*10000
	NW BND	*6000
*4500 - MOCA		
*5000 - GNSS MEA		
PIPET, AK FIX	BIXER, AK FIX	
	SE BND	*10000
	NW BND	*5000
*3900 - MOCA		
*4000 - GNSS MEA		
BIXER, AK FIX	ARCON, AK FIX	
	SE BND	10000
	NW BND	3000
ARCON, AK FIX	DEADHORSE, AK VOR/DME	
	SE BND	10000
	NW BND	2000

**95.6438 ALASKA VOR FEDERAL AIRWAY V438**

KODIAK, AK VOR/DME	SHUYA, AK FIX	4000
SHUYA, AK FIX	HOMER, AK VOR/DME	*6000
*5900 - MOCA		
HOMER, AK VOR/DME	SKILA, AK FIX	5000
SKILA, AK FIX	NAPTO, AK FIX	2400
NAPTO, AK FIX	ANCHORAGE, AK VOR/DME	2300
ANCHORAGE, AK VOR/DME	*BIG LAKE, AK VORTAC	2000
*2600 - MCA BIG LAKE, AK VORTAC , N BND		
BIG LAKE, AK VORTAC	*SURES, AK FIX	7500
*10000 - MRA		
SURES, AK FIX	LIBER, AK FIX	#*11000
*8900 - MOCA		
#MEA IS ESTABLISHED WITH A GAP IN NAVIGATION SIGNAL COVERAGE.		
LIBER, AK FIX	*GLOWS, AK FIX	7500
*4800 - MCA GLOWS, AK FIX , S BND		
GLOWS, AK FIX	FAIRBANKS, AK VORTAC	3400
FAIRBANKS, AK VORTAC	*CHATA, AK FIX	**7000
*7000 - MRA		
**5000 - MOCA		
CHATA, AK FIX	BURMA, AK FIX	*8000
*7200 - MOCA		
BURMA, AK FIX	BIJOU, AK FIX	5000
BIJOU, AK FIX	FORT YUKON, AK VORTAC	2300
FORT YUKON, AK VORTAC	RIGGS, AK FIX	#*10000
*9500 - MOCA		
#MEA IS ESTABLISHED WITH A GAP IN NAVIGATION SIGNAL COVERAGE.		
RIGGS, AK FIX	OILEE, AK FIX	
	SE BND	10000
	NW BND	8000
OILEE, AK FIX	WIMAN, AK FIX	
	SE BND	10000
	NW BND	5000
WIMAN, AK FIX	UVALL, AK FIX	
	SE BND	*10000
	NW BND	*4000
*3200 - MOCA		
UVALL, AK FIX	DEADHORSE, AK VOR/DME	
	SE BND	10000
	NW BND	2000

FROM TO MEA

**95.6438 ALASKA VOR FEDERAL AIRWAY V438 - CONTINUED**

DEADHORSE, AK VOR/DME	OOSIK, AK FIX W BND E BND	*6000 *2000
*1300 - MOCA		
OOSIK, AK FIX	TUNDA, AK FIX	*6000
*1300 - MOCA		
TUNDA, AK FIX	BARROW, AK VOR/DME E BND W BND	*6000 *3000
*1500 - MOCA		

**95.6439 ALASKA VOR FEDERAL AIRWAY V439**

KODIAK, AK VOR/DME	BAREL, AK FIX	*6000
*4200 - MOCA		
BAREL, AK FIX	OTONY, AK FIX	*6000
*5300 - MOCA		
OTONY, AK FIX	HOMER, AK VOR/DME	*6000
*5300 - MOCA		

**95.6440 ALASKA VOR FEDERAL AIRWAY V440**

NOME, AK VOR/DME	UNALAKLEET, AK VOR/DME	3000
UNALAKLEET, AK VOR/DME	YUCON, AK FIX W BND	*4600
*8000 - GNSS MEA, E BND		
YUCON, AK FIX	GANES, AK FIX	*8000
*5600 - MOCA		
*7000 - GNSS MEA		
GANES, AK FIX	MC GRATH, AK VORTAC E BND W BND	6000 8000
MC GRATH, AK VORTAC	ERLAN, AK FIX E BND W BND	10000 5000
ERLAN, AK FIX	WINOR, AK FIX E BND W BND	10000 8000
WINOR, AK FIX	*FRIDA, AK FIX	#10000
*9500 - MRA		
*7600 - MCA FRIDA, AK FIX , W BND		
#MEA IS ESTABLISHED WITH A GAP IN NAVIGATION SIGNAL COVERAGE.		
FRIDA, AK FIX	*IVANN, AK FIX	6600
*5900 - MCA IVANN, AK FIX , W BND		
IVANN, AK FIX	*ANCHORAGE, AK VOR/DME	2200
*6000 - MCA ANCHORAGE, AK VOR/DME , SE BND		
ANCHORAGE, AK VOR/DME	HOPER, AK FIX SE BND NW BND	10000 6500
HOPER, AK FIX	MODDS, AK FIX	10000
MODDS, AK FIX	MIDDLETON ISLAND, AK VOR/DME SE BND NW BND	6000 10000

FROM TO MEA

**95.6440 ALASKA VOR FEDERAL AIRWAY V440 - CONTINUED**

MIDDLETON ISLAND, AK VOR/DME *2000 - MOCA *7000 - GNSS MEA	OCULT, AK FIX	*8000
OCULT, AK FIX YAKUTAT, AK VOR/DME	YAKUTAT, AK VOR/DME CENTA, AK FIX SE BND NW BND	2000 9000 2000
CENTA, AK FIX *2000 - MOCA	SALIS, AK FIX	#*9000
#MEA IS ESTABLISHED WITH A GAP IN NAVIGATION SIGNAL COVERAGE.		
SALIS, AK FIX	BIORKA ISLAND, AK VORTAC NW BND SE BND	9000 5100
BIORKA ISLAND, AK VORTAC	LATCH, AK FIX NW BND SE BND	4500 12000
LATCH, AK FIX *4200 - MOCA	U.S. CANADIAN BORDER	*12000
U.S. CANADIAN BORDER MOCHA, CANADA FIX *5600 - MOCA	MOCHA, CANADA FIX SANDSPIT, CANADA VOR/DME	13000 *13000

**95.6441 ALASKA VOR FEDERAL AIRWAY V441**

MIDDLETON ISLAND, AK VOR/DME	DEALS, AK FIX	6000
DEALS, AK FIX *10000 - MRA **8400 - MOCA	*SEWAR, AK FIX	**9000
SEWAR, AK FIX *7700 - MOCA *7700 - GNSS MEA	BROIL, AK FIX	*10000
BROIL, AK FIX *5600 - MCA HATUL, AK FIX , SE BND	*HATUL, AK FIX	7100
HATUL, AK FIX *4200 - MCA ANCHORAGE, AK VOR/DME , SE BND	*ANCHORAGE, AK VOR/DME	4600

**95.6444 ALASKA VOR FEDERAL AIRWAY V444**

BARROW, AK VOR/DME *1200 - MOCA	CHIPS, AK FIX	*2000
CHIPS, AK FIX *1200 - MOCA	BRONX, AK FIX	*5000
BRONX, AK FIX *9100 - MOCA	EVANSVILLE, AK NDB	*10000
EVANSVILLE, AK NDB BETTLES, AK VOR/DME *4400 - MCA CYCLE, AK FIX , SE BND	BETTLES, AK VOR/DME *CYCLE, AK FIX	3500 3500
CYCLE, AK FIX *5200 - MOCA	BRION, AK FIX	*6000
BRION, AK FIX *5200 - MOCA	LIVEN, AK FIX	*9000
LIVEN, AK FIX *4400 - MOCA	HESSE, AK FIX	*5000
HESSE, AK FIX *4900 - MOCA	FAIRBANKS, AK VORTAC	*5000
FAIRBANKS, AK VORTAC *4200 - MOCA	BIG DELTA, AK VORTAC	*5000

FROM TO MEA

**95.6444 ALASKA VOR FEDERAL AIRWAY V444 - CONTINUED**

BIG DELTA, AK VORTAC *7800 - MOCA	NORTHWAY, AK VORTAC	*8000
NORTHWAY, AK VORTAC *8900 - MOCA	U. S. CANADIAN BORDER	#*9600

#FOR THAT AIRSPACE OVER U.S. TERRITORY.

**95.6445 ALASKA VOR FEDERAL AIRWAY V445**

*FAIRBANKS, AK VORTAC *4000 - MCA FAIRBANKS, AK VORTAC, W BND	WILTS, AK FIX	5000
WILTS, AK FIX *4200 - MOCA	TOLLO, AK FIX	*5000
TOLLO, AK FIX	KANUT, AK FIX	7000
KANUT, AK FIX	BETTLES, AK VOR/DME NW BND	3500

**95.6447 ALASKA VOR FEDERAL AIRWAY V447**

FAIRBANKS, AK VORTAC *7000 - MRA **4400 - MOCA	*DOMEY, AK FIX	**5000
DOMEY, AK FIX	TATTA, AK FIX NW BND SE BND	*11000 *7000
*5400 - MOCA	CHANDALAR LAKE, AK NDB	#*11000

#MEA IS ESTABLISHED WITH A GAP IN NAVIGATION SIGNAL COVERAGE.

**95.6452 ALASKA VOR FEDERAL AIRWAY V452**

KUKULIAK, AK VOR/DME NOME, AK VOR/DME *4200 - MOCA	NOME, AK VOR/DME MOSES POINT, AK VOR/DME	3000 *5000
MOSES POINT, AK VOR/DME *6000 - MRA **5200 - MOCA	*DIBVY, AK FIX	**6000
DIBVY, AK FIX GALENA, AK VOR/DME	GALENA, AK VOR/DME HORSI, AK FIX E BND W BND	3000 *8000 *4000
*4000 - GNSS MEA HORSI, AK FIX *4000 - MOCA *4000 - GNSS MEA	BONET, AK FIX	*8000
BONET, AK FIX *4400 - MOCA *4400 - GNSS MEA	NENANA, AK VORTAC	*7000

**95.6453 ALASKA VOR FEDERAL AIRWAY V453**

KING SALMON, AK VORTAC DILLINGHAM, AK VOR/DME *6500 - MOCA	DILLINGHAM, AK VOR/DME EDUCE, AK FIX	2100 *7000
--	---	---------------

FROM TO MEA

**95.6453 ALASKA VOR FEDERAL AIRWAY V453 - CONTINUED**

EDUCE, AK FIX	BETHEL, AK VORTAC	
	S BND	*7000
	N BND	*4000
*2500 - MOCA		
*3000 - GNSS MEA		
BETHEL, AK VORTAC	WAPRO, AK FIX	*9000
*4300 - MOCA		
WAPRO, AK FIX	UNALAKLEET, AK VOR/DME	*11000
*5100 - MOCA		

**95.6454 ALASKA VOR FEDERAL AIRWAY V454**

KING SALMON, AK VORTAC	DILLINGHAM, AK VOR/DME	*5000
*4300 - MOCA		

**95.6456 ALASKA VOR FEDERAL AIRWAY V456**

COLD BAY, AK VORTAC	BINAL, AK FIX	
	SW BND	*4000
	NE BND	*14000
*3400 - MOCA		
BINAL, AK FIX	TANIE, AK FIX	*14000
*3400 - MOCA		
#MEA IS ESTABLISHED WITH A GAP IN NAVIGATION SIGNAL COVERAGE.		
TANIE, AK FIX	KING SALMON, AK VORTAC	*3000
*1600 - MOCA		
#MEA 14000 SW WHEN DLG FSS SHUT DOWN		
KING SALMON, AK VORTAC	STREW, AK FIX	
	W BND	*3000
	E BND	*9000
*2300 - MOCA		
STREW, AK FIX	BITOP, AK FIX	
	E BND	*9000
	W BND	*5000
*5000 - MOCA		
*5000 - GNSS MEA		
BITOP, AK FIX	*NOSKY, AK FIX	*9000
*8200 - MCA NOSKY, AK FIX , NE BND		
*5200 - MOCA		
**6000 - GNSS MEA		
NOSKY, AK FIX	*TUCKS, AK FIX	*13000
*10300 - MCA TUCKS, AK FIX , SW BND		
**12300 - MOCA		
TUCKS, AK FIX	KENAI, AK VOR/DME	*5000
*3300 - MOCA		
KENAI, AK VOR/DME	ANCHORAGE, AK VOR/DME	2000
ANCHORAGE, AK VOR/DME	*BIG LAKE, AK VORTAC	2000
*5000 - MCA BIG LAKE, AK VORTAC , NE BND		
BIG LAKE, AK VORTAC	MATTA, AK FIX	7000
MATTA, AK FIX	*UREKA, AK FIX	*10000
*7200 - MCA UREKA, AK FIX , SW BND		
**9400 - MOCA		
UREKA, AK FIX	SMOKY, AK FIX	
	NE BND	*7000
	SW BND	*10000
*6300 - MOCA		
*7000 - GNSS MEA		

FROM	TO	MEA
------	----	-----

**95.6456 ALASKA VOR FEDERAL AIRWAY V456 - CONTINUED**

SMOKY, AK FIX	GULKANA, AK VOR/DME NE BND	*5000
	SW BND	*10000
*5000 - GNSS MEA		
GULKANA, AK VOR/DME	*SANKA, AK FIX	6000
*7800 - MCA SANKA, AK FIX , NE BND		
SANKA, AK FIX	NORTHWAY, AK VORTAC	*11000
*10400 - MOCA		

**95.6457 ALASKA VOR FEDERAL AIRWAY V457**

ILIAMNA, AK NDB/DME	*AWOMY, AK FIX W BND	5700
	E BND	9000
*7000 - MCA AWOMY, AK FIX , E BND		
AWOMY, AK FIX	*MOFOF, AK FIX	9000
*7000 - MCA MOFOF, AK FIX , W BND		
MOFOF, AK FIX	KENAI, AK VOR/DME W BND	9000
	E BND	3000

**95.6459 ALASKA VOR FEDERAL AIRWAY V459**

EMMONAK, AK VOR/DME	ST MARYS, AK NDB	3000
---------------------	------------------	------

**95.6462 ALASKA VOR FEDERAL AIRWAY V462**

CAPE NEWENHAM, AK NDB/DME	DILLINGHAM, AK VOR/DME	*5000
*4300 - MOCA		
DILLINGHAM, AK VOR/DME	KOWOK, AK FIX	*3000
*2500 - MOCA		
KOWOK, AK FIX	SAHOK, AK FIX	*5000
*3800 - MOCA		
SAHOK, AK FIX	NONDA, AK FIX	#*14000
*8800 - MOCA		
#MEA IS ESTABLISHED WITH A GAP IN NAVIGATION SIGNAL COVERAGE.		
NONDA, AK FIX	*BLUGA, AK FIX	**14000
*10000 - MCA BLUGA, AK FIX , SW BND		
**12400 - MOCA		
BLUGA, AK FIX	*AMOTT, AK FIX	7000
*7400 - MCA AMOTT, AK FIX , SW BND		
AMOTT, AK FIX	ANCHORAGE, AK VOR/DME	4000

**95.6473 ALASKA VOR FEDERAL AIRWAY V473**

LEVEL ISLAND, AK VOR/DME	FLIPS, AK FIX	*7000
*6300 - MOCA		
FLIPS, AK FIX	BIORKA ISLAND, AK VORTAC	6000



FROM TO MEA

**95.6477 ALASKA VOR FEDERAL AIRWAY V477**

GALENA, AK VOR/DME	HUSLIA, AK VOR/DME	3000
HUSLIA, AK VOR/DME	ATAGO, AK FIX	
	W BND	*4000
	E BND	*3500
*2500 - MOCA		
ATAGO, AK FIX	DESOY, AK FIX	4000
DESOY, AK FIX	SELAWIK, AK VOR/DME	
	W BND	2500
	E BND	4000
SELAWIK, AK VOR/DME	JELLE, AK FIX	3500
JELLE, AK FIX	AMBLER, AK NDB/DME	
	NE BND	5000
	SW BND	4000

**95.6480 ALASKA VOR FEDERAL AIRWAY V480**

MOUNT MOFFETT, AK NDB/DME	ST PAUL ISLAND, AK NDB/DME	6000
ST PAUL ISLAND, AK	ZESKA, AK FIX	*10000
NDB/DME		
*1800 - MOCA		
ZESKA, AK FIX	BETHEL, AK VORTAC	
	SW BND	*10000
	NE BND	*2000
*1400 - MOCA		
BETHEL, AK VORTAC	CABOT, AK FIX	
	W BND	*2000
	E BND	*4000
*1400 - MOCA		
CABOT, AK FIX	ANIAK, AK FIX	*4000
*2300 - MOCA		
ANIAK, AK FIX	JOANY, AK FIX	#*8000
*5600 - MOCA		
#MEA IS ESTABLISHED WITH A GAP IN NAVIGATION SIGNAL COVERAGE.		
#CONTINUOUS NAV SIGNAL COVERAGE DOES NOT EXIST BETWEEN		
BETHEL 110 NM & MCGRATH 60 NM		
JOANY, AK FIX	MC GRATH, AK VORTAC	
	W BND	*8000
	E BND	*6000
*5200 - MOCA		
MC GRATH, AK VORTAC	MEFRA, AK FIX	
	W BND	4000
	E BND	8000
MEFRA, AK FIX	NENANA, AK VORTAC	*8000
*5000 - MOCA		
NENANA, AK VORTAC	FAIRBANKS, AK VORTAC	*4000
*2700 - MOCA		

**95.6481 ALASKA VOR FEDERAL AIRWAY V481**

JOHNSTONE POINT, AK	FIDAL, AK FIX	
VOR/DME		
	S BND	5000
	N BND	10000
FIDAL, AK FIX	ROBES, AK FIX	
	S BND	8000
	N BND	10000
ROBES, AK FIX	KLUNG, AK FIX	10000

FROM TO MEA

**95.6481 ALASKA VOR FEDERAL AIRWAY V481 - CONTINUED**

KLUNG, AK FIX	GULKANA, AK VOR/DME N BND	6500
	S BND	10000
GULKANA, AK VOR/DME	DOZEY, AK FIX N BND	12000
	S BND	4000
DOZEY, AK FIX	PAXON, AK FIX S BND	7000
	N BND	12000
PAXON, AK FIX	*DONEL, AK FIX	**12000
*10500 - MCA DONEL, AK FIX , S BND		
**11500 - MOCA		
DONEL, AK FIX	*BIG DELTA, AK VORTAC N BND	7000
	S BND	12000
*7800 - MCA BIG DELTA, AK VORTAC , S BND		
BIG DELTA, AK VORTAC	FORT YUKON, AK VORTAC	#7000
#MEA IS ESTABLISHED WITH A GAP IN NAVIGATION SIGNAL COVERAGE.		

**95.6482 ALASKA VOR FEDERAL AIRWAY V482**

JOHNSTONE POINT, AK VOR/DME	TOSIN, AK FIX	*10000
*9300 - MOCA		
TOSIN, AK FIX	RIVVA, AK FIX	6000
RIVVA, AK FIX	GULKANA, AK VOR/DME	*5000
*4500 - MOCA		

**95.6488 ALASKA VOR FEDERAL AIRWAY V488**

HOOPER BAY, AK VOR/DME	AKELT, AK FIX NE BND	10000
	SW BND	4000
AKELT, AK FIX	ALMOT, AK FIX	*10000
*4000 - MOCA		
ALMOT, AK FIX	UNALAKLEET, AK VOR/DME SW BND	10000
	NE BND	3000
UNALAKLEET, AK VOR/DME	EDMON, AK FIX NE BND	*5500
	SW BND	*4000
*4000 - MOCA		
EDMON, AK FIX	VENCE, AK FIX	*5500
*4900 - MOCA		
VENCE, AK FIX	GALENA, AK VOR/DME SW BND	*5500
	NE BND	*3000
*2500 - MOCA		
GALENA, AK VOR/DME	KUHZE, AK FIX	*5000
*4400 - MOCA		
KUHZE, AK FIX	CHOKK, AK FIX	6000
CHOKK, AK FIX	TANANA, AK VOR/DME SW BND	6000
	NE BND	3000

FROM TO MEA

**95.6488 ALASKA VOR FEDERAL AIRWAY V488 - CONTINUED**

TANANA, AK VOR/DME	*REEBA, AK FIX E BND W BND	**7000 **4000
*7000 - MRA **4000 - MOCA		
REEBA, AK FIX *5000 - MOCA	GOLLY, AK FIX	*7000
GOLLY, AK FIX *4700 - MCA FAIRBANKS, AK VORTAC, W BND	*FAIRBANKS, AK VORTAC	5000

**95.6489 ALASKA VOR FEDERAL AIRWAY V489**

GALENA, AK VOR/DME	HORSI, AK FIX E BND W BND	*8000 *4000
*4000 - GNSS MEA		
HORSI, AK FIX	ROSII, AK FIX NE BND SW BND	*6000 *8000
*4000 - MOCA		
ROSII, AK FIX	TANANA, AK VOR/DME NE BND SW BND	3400 6000

**95.6491 ALASKA VOR FEDERAL AIRWAY V491**

BIG LAKE, AK VORTAC	TALKEETNA, AK VOR/DME	3000
---------------------	-----------------------	------

**95.6496 ALASKA VOR FEDERAL AIRWAY V496**

HOOPER BAY, AK VOR/DME	ST MARYS, AK NDB	3500
------------------------	------------------	------

**95.6498 ALASKA VOR FEDERAL AIRWAY V498**

MC GRATH, AK VORTAC	NIXON, AK FIX NW BND SE BND	*6000 *4500
*4500 - MOCA		
NIXON, AK FIX *5500 - MOCA	AHVUH, AK FIX	*6000
AHVUH, AK FIX	GALENA, AK VOR/DME SE BND NW BND	*6000 *4000
*4000 - MOCA		
GALENA, AK VOR/DME *2500 - MOCA	EBIKY, AK FIX	*3000
EBIKY, AK FIX	*KATEL, AK FIX NW BND SE BND	**8000 **4000
*8000 - MRA **4000 - MOCA		
KATEL, AK FIX *5300 - MOCA	BALIN, AK FIX	*8000

FROM TO MEA

**95.6498 ALASKA VOR FEDERAL AIRWAY V498 - CONTINUED**

BALIN, AK FIX	KOTZEBUE, AK VOR/DME	
	SE BND	*8000
	NW BND	*2000
*2000 - MOCA		

**95.6504 ALASKA VOR FEDERAL AIRWAY V504**

NENANA, AK VORTAC	KANUT, AK FIX	7000
KANUT, AK FIX	BETTLES, AK VOR/DME	
	NW BND	3500
	SE BND	7000
BETTLES, AK VOR/DME	EVANSVILLE, AK NDB	3500
EVANSVILLE, AK NDB	DERIK, AK FIX	*10000
*9500 - MOCA		
DERIK, AK FIX	MUKTU, AK FIX	
	S BND	*10000
	N BND	*7000
*3800 - MOCA		
MUKTU, AK FIX	SHELO, AK FIX	
	S BND	*10000
	N BND	*5000
*3000 - MOCA		
SHELO, AK FIX	DEADHORSE, AK VOR/DME	
	S BND	10000
	N BND	2000

**95.6506 ALASKA VOR FEDERAL AIRWAY V506**

CJAYY, AK FIX	KODIAK, AK VOR/DME	4000
*KODIAK, AK VOR/DME	BAILY, AK FIX	
	W BND	##*1200
		0
	E BND	##*7000
**4900 - MOCA		
#MEA IS ESTABLISHED WITH A GAP IN NAVIGATION SIGNAL COVERAGE.		
BAILY, AK FIX	BREMI, AK FIX	*12000
*9700 - MOCA		
*10000 - GNSS MEA		
BREMI, AK FIX	*KING SALMON, AK VORTAC	
	E BND	**12000
	W BND	**5000
*2400 - MCA KING SALMON, AK VORTAC , E BND		
**4600 - MOCA		
KING SALMON, AK VORTAC	KOWOK, AK FIX	*3000
*2400 - MOCA		
KOWOK, AK FIX	CAYON, AK FIX	*8000
*7000 - MOCA		
*7000 - GNSS MEA		
CAYON, AK FIX	BETHEL, AK VORTAC	
	E BND	8000
	W BND	4000
BETHEL, AK VORTAC	MARSI, AK FIX	
	W BND	16000
	E BND	2000

FROM TO MEA

**95.6506 ALASKA VOR FEDERAL AIRWAY V506 - CONTINUED**

MARSI, AK FIX *3200 - MOCA *4000 - GNSS MEA	JOHNI, AK FIX	#*16000
#MEA IS ESTABLISHED WITH A GAP IN NAVIGATION SIGNAL COVERAGE.		
JOHNI, AK FIX *3200 - MOCA *4000 - GNSS MEA	DACIA, AK FIX	*8000
DACIA, AK FIX	NOME, AK VOR/DME S BND N BND	*8000 *4000
*3200 - MOCA		
NOME, AK VOR/DME	BAIME, AK FIX N BND S BND	7000 6000
BAIME, AK FIX *5700 - MOCA *6000 - GNSS MEA	SETUP, AK FIX	*7000
SETUP, AK FIX	KOTZEBUE, AK VOR/DME S BND N BND	7000 2000
KOTZEBUE, AK VOR/DME HOTHAM, AK NDB *5000 - MOCA *5000 - GNSS MEA	HOTHAM, AK NDB SHOKK, AK FIX	2000 *6000
SHOKK, AK FIX *7000 - MOCA *8000 - GNSS MEA	MEADE, AK FIX	*10000
MEADE, AK FIX	BARROW, AK VOR/DME S BND N BND	*10000 *2000
*1100 - MOCA		

**95.6507 ALASKA VOR FEDERAL AIRWAY V507**

NOME, AK VOR/DME	PHOTO, AK FIX NW BND SE BND	*13000 *6000
*5700 - MOCA		
PHOTO, AK FIX *6000 - MOCA *6000 - GNSS MEA	ESKAR, AK FIX	*13000
ESKAR, AK FIX	KOTZEBUE, AK VOR/DME SW BND NE BND	*13000 *2100
*2100 - MOCA		

**95.6508 ALASKA VOR FEDERAL AIRWAY V508**

MIDDLETON ISLAND, AK VOR/DME	DEALS, AK FIX	6000
DEALS, AK FIX *10000 - MRA **8400 - MOCA	*SEWAR, AK FIX	**9000

FROM TO MEA

**95.6508 ALASKA VOR FEDERAL AIRWAY V508 - CONTINUED**

SEWAR, AK FIX	*SKILA, AK FIX	**9000
*5100 - MCA SKILA, AK FIX , E BND		
**7800 - MOCA		
**8000 - GNSS MEA		
SKILA, AK FIX	ROJAR, AK FIX	2400
ROJAR, AK FIX	KENAI, AK VOR/DME	2000
KENAI, AK VOR/DME	*NEARR, AK FIX	**3000
*7600 - MCA NEARR, AK FIX , W BND		
**2500 - MOCA		
NEARR, AK FIX	AKGAS, AK FIX	12000
AKGAS, AK FIX	SPARREVOHN, AK VOR/DME	
	W BND	6000
	E BND	12000
SPARREVOHN, AK VOR/DME	ANIAK, AK NDB	6000

**95.6510 ALASKA VOR FEDERAL AIRWAY V510**

EMMONAK, AK VOR/DME	ANVIK, AK NDB/DME	3900
ANVIK, AK NDB/DME	SABOC, AK FIX	
	E BND	*10000
	W BND	*9000
*6200 - MOCA		
*7000 - GNSS MEA		
SABOC, AK FIX	MC GRATH, AK VORTAC	*10000
*6200 - MOCA		
*7000 - GNSS MEA		
MC GRATH, AK VORTAC	ERLAN, AK FIX	
	E BND	10000
	W BND	5000
ERLAN, AK FIX	WINOR, AK FIX	
	E BND	10000
	W BND	8000
WINOR, AK FIX	FFITZ, AK FIX	10000
FFITZ, AK FIX	ROHHN, AK FIX	*10000
*8800 - MOCA		
*9000 - GNSS MEA		
ROHHN, AK FIX	BIG LAKE, AK VORTAC	*4000
*3400 - MOCA		

**95.6515 ALASKA VOR FEDERAL AIRWAY V515**

GULKANA, AK VOR/DME	MERIE, AK FIX	5000
MERIE, AK FIX	*BIG DELTA, AK VORTAC	12000
*8100 - MCA BIG DELTA, AK VORTAC , S BND		

**95.6531 ALASKA VOR FEDERAL AIRWAY V531**

*FAIRBANKS, AK VORTAC	GOLLY, AK FIX	5000
*4700 - MCA FAIRBANKS, AK VORTAC , W BND		
GOLLY, AK FIX	*REEBA, AK FIX	**7000
*7000 - MRA		
**5000 - MOCA		
REEBA, AK FIX	TANANA, AK VOR/DME	
	E BND	*7000
	W BND	*4000
*4000 - MOCA		

FROM	TO	MEA
------	----	-----

**95.6531 ALASKA VOR FEDERAL AIRWAY V531 - CONTINUED**

TANANA, AK VOR/DME	ELCON, AK FIX	
	W BND	*6500
	E BND	*5400
*5400 - MOCA		
ELCON, AK FIX	CENSE, AK FIX	*6500
*5700 - MOCA		
CENSE, AK FIX	HUSLIA, AK VOR/DME	
	W BND	*3500
	E BND	*6500
*3000 - MOCA		
HUSLIA, AK VOR/DME	ATAGO, AK FIX	
	W BND	*4000
	E BND	*3500
*2500 - MOCA		
ATAGO, AK FIX	DESOY, AK FIX	*4000
*3900 - MOCA		
DESOY, AK FIX	SELAWIK, AK VOR/DME	
	W BND	*2500
	E BND	*4000
*2500 - MOCA		
SELAWIK, AK VOR/DME	KOTZEBUE, AK VOR/DME	2500
KOTZEBUE, AK VOR/DME	BERJO, AK FIX	
	SE BND	*2500
	NW BND	*8000
*2500 - MOCA		
BERJO, AK FIX	POINT HOPE, AK NDB	*8000
*4000 - MOCA		

**95.6593 ALASKA VOR FEDERAL AIRWAY V593**

BIORKA ISLAND, AK VORTAC	LYRIC, AK FIX	
	SE BND	*6000
	NW BND	*8000
*4800 - MOCA		
LYRIC, AK FIX	SISTERS ISLAND, AK VORTAC	*8000
*5800 - MOCA		
*5800 - GNSS MEA		

**95.6603 ALASKA VOR FEDERAL AIRWAY V603**

ELFEE, AK NDB	DILLINGHAM, AK VOR/DME	2700
---------------	------------------------	------

**95.6617 ALASKA VOR FEDERAL AIRWAY V617**

HOMER, AK VOR/DME	JOHNSTONE POINT, AK VOR/DME	*12000
*8600 - MOCA		
*9000 - GNSS MEA		

**95.6619 ALASKA VOR FEDERAL AIRWAY V619**

PORT HEIDEN, AK NDB/DME	CHINOOK, AK NDB	4000
CHINOOK, AK NDB	DILLINGHAM, AK VOR/DME	3000

FROM TO MEA

**95.6621 ALASKA VOR FEDERAL AIRWAY V621**

BARROW, AK VOR/DME ATQASUK, AK NDB 2000

**§95.6401 HAWAII VOR FEDERAL AIRWAYS**

**95.6401 HAWAII VOR FEDERAL AIRWAY V1**

KONA, HI VORTAC	*REEFS, HI FIX	5000
*4100 - MCA REEFS, HI FIX , SE BND		
REEFS, HI FIX	MOANA, HI FIX	*2000
*1300 - MOCA		
MOANA, HI FIX	ROWIN, HI FIX	*4000
*1300 - MOCA		
ROWIN, HI FIX	*LAVAS, HI FIX	**8000
*7000 - MRA		
**1300 - MOCA		
LAVAS, HI FIX	MAKEN, HI FIX	*7000
*5000 - MOCA		
MAKEN, HI FIX	HARPO, HI FIX	5000
HARPO, HI FIX	MAUI, HI VORTAC	6000

**95.6402 HAWAII VOR FEDERAL AIRWAY V2**

HONOLULU, HI VORTAC	PALAY, HI FIX	3500
PALAY, HI FIX	LANAI, HI VORTAC	4000
LANAI, HI VORTAC	KEIKI, HI FIX	5000
KEIKI, HI FIX	HARPO, HI FIX	*5000
*1200 - MOCA		
HARPO, HI FIX	UPOLU POINT, HI VORTAC	5000
UPOLU POINT, HI VORTAC	WAPIO, HI FIX	*7000
*6000 - MOCA		
WAPIO, HI FIX	PARIS, HI FIX	
	E BND	*4500
	W BND	*6000
*4000 - MOCA		
PARIS, HI FIX	*ARBOR, HI FIX	**4000
*8000 - MRA		
**3000 - MOCA		
ARBOR, HI FIX	HILO, HI VORTAC	3000

**95.6403 HAWAII VOR FEDERAL AIRWAY V3**

MYNAH, HI FIX	*JASON, HI FIX	3500
*5400 - MCA JASON, HI FIX , NE BND		
JASON, HI FIX	KAMUELA, HI VOR/DME	6700
KAMUELA, HI VOR/DME	TIGAH, HI FIX	6500
TIGAH, HI FIX	PARIS, HI FIX	5000



FROM	TO	MEA
<b>95.6404 HAWAII VOR FEDERAL AIRWAY V4</b>		
HONOLULU, HI VORTAC	*GECKO, HI FIX	**4000
*10000 - MRA		
**2800 - MOCA		
GECKO, HI FIX	*ZUKEY, HI FIX	
	W BND	16000
	E BND	4000
*16000 - MRA		
ZUKEY, HI FIX	BINJO, HI FIX	
	W BND	29000
	E BND	16000
 <b>95.6405 HAWAII VOR FEDERAL AIRWAY V5</b>		
KONA, HI VORTAC	*MYNAH, HI FIX	5000
*4100 - MCA MYNAH, HI FIX , SE BND		
MYNAH, HI FIX	HEFTI, HI FIX	*2000
*1300 - MOCA		
HEFTI, HI FIX	MAKEN, HI FIX	6000
 <b>95.6406 HAWAII VOR FEDERAL AIRWAY V6</b>		
BLUSH, HI FIX	PLUMB, HI FIX	*5000
*1200 - MOCA		
PLUMB, HI FIX	MAUI, HI VORTAC	5000
 <b>95.6407 HAWAII VOR FEDERAL AIRWAY V7</b>		
KONA, HI VORTAC	*REEFS, HI FIX	5000
*4100 - MCA REEFS, HI FIX , SE BND		
REEFS, HI FIX	MOANA, HI FIX	*2000
*1300 - MOCA		
MOANA, HI FIX	ROWIN, HI FIX	*4000
*1300 - MOCA		
ROWIN, HI FIX	LANAI, HI VORTAC	4000
LANAI, HI VORTAC	MOLOKAI, HI VORTAC	4000
JOELE, OP FIX	ATINE, HI FIX	4000
ATINE, HI FIX	BERLE, HI FIX	7000
BERLE, HI FIX	ZIGIE, OP FIX	22000
 <b>95.6408 HAWAII VOR FEDERAL AIRWAY V8</b>		
HONOLULU, HI VORTAC	*ALANA, HI FIX	3000
*5000 - MRA		
ALANA, HI FIX	HAUNA, HI FIX	3000
HAUNA, HI FIX	LOKIE, HI FIX	2000
LOKIE, HI FIX	MOLOKAI, HI VORTAC	3500
MOLOKAI, HI VORTAC	BLUSH, HI FIX	5000
BLUSH, HI FIX	FISHE, HI FIX	*4000
*1200 - MOCA		

FROM	TO	MEA
<b>95.6411 HAWAII VOR FEDERAL AIRWAY V11</b>		
REEFS, HI FIX	*FLITT, HI FIX	**3000
*4600 - MCA FLITT, HI FIX , N BND		
**2000 - MOCA		
**2000 - GNSS MEA		
FLITT, HI FIX	UPOLU POINT, HI VORTAC	5700
UPOLU POINT, HI VORTAC	BARBY, HI FIX	5400
BARBY, HI FIX	OPANA, HI FIX	*5000
*3000 - MOCA		
OPANA, HI FIX	MAUI, HI VORTAC	5000

<b>95.6412 HAWAII VOR FEDERAL AIRWAY V12</b>		
*KATHS, HI FIX	**NONNI, HI FIX	29000
*29000 - MRA		
**29000 - MRA		
NONNI, HI FIX	*LEANE, HI FIX	
	W BND	29000
	E BND	16000
*16000 - MRA		
LEANE, HI FIX	*KEOLA, HI FIX	
	W BND	16000
	E BND	5000
*10000 - MRA		
KEOLA, HI FIX	*SHIGI, HI FIX	4000
*5000 - MRA		
SHIGI, HI FIX	HONOLULU, HI VORTAC	4000
HONOLULU, HI VORTAC	*KOKO HEAD, HI VORTAC	5000
*4500 - MCA KOKO HEAD, HI VORTAC , W BND		
KOKO HEAD, HI VORTAC	BAMBO, OP FIX	4500
BAMBO, OP FIX	MAGGI, HI FIX	5000
MAGGI, HI FIX	*SHARK, HI FIX	
	NE BND	**16000
	SW BND	**5000
*16000 - MRA		
**1200 - MOCA		

<b>95.6413 HAWAII VOR FEDERAL AIRWAY V13</b>		
KOKO HEAD, HI VORTAC	BAMBO, OP FIX	4500
BAMBO, OP FIX	TOADS, HI FIX	5000

<b>95.6415 HAWAII VOR FEDERAL AIRWAY V15</b>		
*CANON, HI FIX	LILIA, HI FIX	
	W BND	32000
	E BND	8000
*32000 - MRA		
LILIA, HI FIX	SOUTH KAUAI, HI VORTAC	*8000
*4800 - MOCA		
SOUTH KAUAI, HI VORTAC	LIHUE, HI VORTAC	5000
LIHUE, HI VORTAC	BOOKE, HI FIX	4000
BOOKE, HI FIX	*SHIGI, HI FIX	5000
*5000 - MRA		
SHIGI, HI FIX	HONOLULU, HI VORTAC	4000

FROM TO MEA

**95.6415 HAWAII VOR FEDERAL AIRWAY V15 - CONTINUED**

HONOLULU, HI VORTAC	*KOKO HEAD, HI VORTAC	5000
*4500 - MCA KOKO HEAD, HI VORTAC , W BND		
KOKO HEAD, HI VORTAC	MABBL, HI FIX	
	E BND	3500
	W BND	4500
MABBL, HI FIX	*MOLOKAI, HI VORTAC	
	E BND	3500
	W BND	4500
*5000 - MCA MOLOKAI, HI VORTAC , E BND		
MOLOKAI, HI VORTAC	*LORET, HI FIX	7000
*7800 - MCA LORET, HI FIX , E BND		
LORET, HI FIX	*MAUI, HI VORTAC	8000
*6800 - MCA MAUI, HI VORTAC , W BND		
MAUI, HI VORTAC	BARBY, HI FIX	7000
BARBY, HI FIX	*RABAT, HI FIX	**10000
*10000 - MRA		
**1200 - MOCA		
RABAT, HI FIX	*PUMIC, HI FIX	6000
*10000 - MRA		
PUMIC, HI FIX	PARIS, HI FIX	4000
PARIS, HI FIX	*ARBOR, HI FIX	**4000
*8000 - MRA		
**3000 - MOCA		
ARBOR, HI FIX	HILO, HI VORTAC	3000
HILO, HI VORTAC	HODAY, HI FIX	2000
HODAY, HI FIX	EELIC, HI FIX	10000
EELIC, HI FIX	KUMME, HI FIX	
	W BND	10000
	E BND	31000
KUMME, HI FIX	MAITI, HI FIX	31000

**95.6416 HAWAII VOR FEDERAL AIRWAY V16**

*SYVAD, HI FIX	**PUPPI, HI FIX	
	W BND	32000
	E BND	14000
*32000 - MRA		
**14000 - MRA		
PUPPI, HI FIX	*OHANA, HI FIX	
	W BND	14000
	E BND	5000
*5000 - MRA		
OHANA, HI FIX	SOUTH KAUAI, HI VORTAC	
	W BND	14000
	SE BND	5000
SOUTH KAUAI, HI VORTAC	MORKE, HI FIX	
	NW BND	5000
	SE BND	3000
MORKE, HI FIX	*NAPUA, HI FIX	3000
*6000 - MRA		
NAPUA, HI FIX	*GRAIL, HI FIX	6000
*9000 - MRA		
GRAIL, HI FIX	*KEOLA, HI FIX	9000
*10000 - MRA		
KEOLA, HI FIX	*GECKO, HI FIX	10000
*10000 - MRA		

FROM TO MEA

**95.6416 HAWAII VOR FEDERAL AIRWAY V16 - CONTINUED**

GECKO, HI FIX	*ALANA, HI FIX	7000
*5000 - MRA		
ALANA, HI FIX	JULLE, HI FIX	5000
JULLE, HI FIX	GRAMY, HI FIX	2000
GRAMY, HI FIX	LANAI, HI VORTAC	4000
LANAI, HI VORTAC	*LAVAS, HI FIX	4300
*7000 - MRA		
LAVAS, HI FIX	*UPOLU POINT, HI VORTAC	6000
*5800 - MCA UPOLU POINT, HI VORTAC , E BND		
UPOLU POINT, HI VORTAC	TIGAH, HI FIX	7000
TIGAH, HI FIX	*OKALA, HI FIX	**8000
*6500 - MCA OKALA, HI FIX , W BND		
**5500 - MOCA		
OKALA, HI FIX	*ARBOR, HI FIX	**8000
*8000 - MRA		
**5500 - MOCA		
ARBOR, HI FIX	HILO, HI VORTAC	3000

**95.6417 HAWAII VOR FEDERAL AIRWAY V17**

HARPO, HI FIX	MAUI, HI VORTAC	6000
STAIT, HI FIX	FREDI, HI FIX	*17000
*1200 - MOCA		
FREDI, HI FIX	REXIE, HI FIX	*28000
*1200 - MOCA		

**95.6420 HAWAII VOR FEDERAL AIRWAY V20**

HONOLULU, HI VORTAC	HAUNA, HI FIX	3000
HAUNA, HI FIX	JULLE, HI FIX	4000
JULLE, HI FIX	JORDA, HI FIX	5000
JORDA, HI FIX	*FIRES, HI FIX	
	NW BND	**10000
	SE BND	**13000
*13000 - MRA		
**1300 - MOCA		
FIRES, HI FIX	HOKLA, HI FIX	*13000
*1300 - MOCA		
HOKLA, HI FIX	TYPHO, HI FIX	*8000
*1300 - MOCA		
TYPHO, HI FIX	*ROBYN, HI FIX	
	SE BND	**3000
	NW BND	**8000
*3900 - MCA ROBYN, HI FIX , SE BND		
**1300 - MOCA		
ROBYN, HI FIX	KONA, HI VORTAC	5000

**95.6421 HAWAII VOR FEDERAL AIRWAY V21**

HONOLULU, HI VORTAC	*ALANA, HI FIX	3000
*5000 - MRA		
ALANA, HI FIX	JULLE, HI FIX	5000
JULLE, HI FIX	GRAMY, HI FIX	2000
GRAMY, HI FIX	LANAI, HI VORTAC	4000

FROM TO MEA

**95.6421 HAWAII VOR FEDERAL AIRWAY V21 - CONTINUED**

LANAI, HI VORTAC	KEIKI, HI FIX	5000
KEIKI, HI FIX	CAMPS, HI FIX	*5000
*1200 - MOCA		
CAMPS, HI FIX	*HARPO, HI FIX	**5000
*8100 - MCA HARPO, HI FIX , E BND		
**1200 - MOCA		
HARPO, HI FIX	FUNKI, HI FIX	*10000
*9000 - MOCA		
FUNKI, HI FIX	*PUMIC, HI FIX	10000
*10000 - MRA		
PUMIC, HI FIX	BISEN, HI FIX	14000
BISEN, HI FIX	CUTLE, HI FIX	21000
CUTLE, HI FIX	OSTAH, HI FIX	24000
OSTAH, HI FIX	SCOON, HI FIX	22000

**95.6422 HAWAII VOR FEDERAL AIRWAY V22**

*MOLOKAI, HI VORTAC	PLUMB, HI FIX	7000
*5000 - MCA MOLOKAI, HI VORTAC , E BND		
PLUMB, HI FIX	MAUI, HI VORTAC	5000
MAUI, HI VORTAC	*BARBY, HI FIX	7000
*10500 - MCA BARBY, HI FIX , SE BND		
BARBY, HI FIX	SARDS, HI FIX	12000
SARDS, HI FIX	BONUS, HI FIX	8000
BONUS, HI FIX	HILO, HI VORTAC	6000
HILO, HI VORTAC	SESAW, HI FIX	2000
SESAW, HI FIX	BATES, HI FIX	8000
BATES, HI FIX	OSTAH, HI FIX	10000
OSTAH, HI FIX	SCOON, HI FIX	22000

**95.6423 HAWAII VOR FEDERAL AIRWAY V23**

UPOLU POINT, HI VORTAC	JESSI, HI FIX	*6000
*5000 - MOCA		
JESSI, HI FIX	*FIRES, HI FIX	8000
*13000 - MRA		

**95.6424 HAWAII VOR FEDERAL AIRWAY V24**

*LANAI, HI VORTAC	MAUI, HI VORTAC	**9000
*5100 - MCA LANAI, HI VORTAC , NE BND		
**7800 - MOCA		

**95.6425 HAWAII VOR FEDERAL AIRWAY V25**

HILO, HI VORTAC	COOKE, HI FIX	3000
COOKE, HI FIX	BASSY, HI FIX	6000
BASSY, HI FIX	CODDY, HI FIX	9000
CODDY, HI FIX	ARROW, HI FIX	26000
ARROW, HI FIX	CLUTS, OP FIX	*26000
*1200 - MOCA		

FROM	TO	MEA	MAA
------	----	-----	-----

### 95.7001 JET ROUTES

#### 95.7001 JET ROUTE J1

U.S. MEXICAN BORDER	MISSION BAY, CA VORTAC	18000	45000
MISSION BAY, CA VORTAC	OCEANSIDE, CA VORTAC	18000	45000
OCEANSIDE, CA VORTAC	LOS ANGELES, CA VORTAC	18000	45000
LOS ANGELES, CA VORTAC	FILLMORE, CA VORTAC	18000	45000
FILLMORE, CA VORTAC	AVENAL, CA VORTAC	18000	45000
AVENAL, CA VORTAC	OAKLAND, CA VORTAC	18000	45000
OAKLAND, CA VORTAC	RED BLUFF, CA VORTAC	18000	45000
RED BLUFF, CA VORTAC	ROGUE VALLEY, OR VORTAC	18000	45000
ROGUE VALLEY, OR VORTAC	BATTLE GROUND, WA VORTAC	18000	45000
BATTLE GROUND, WA VORTAC	SEATTLE, WA VORTAC	18000	45000

#### 95.7002 JET ROUTE J2

MISSION BAY, CA VORTAC	IMPERIAL, CA VORTAC	18000	45000
IMPERIAL, CA VORTAC	BARD, AZ VORTAC	18000	45000
BARD, AZ VORTAC	GILA BEND, AZ VORTAC	18000	45000
GILA BEND, AZ VORTAC	TUCSON, AZ VORTAC	18000	45000
TUCSON, AZ VORTAC	EL PASO, TX VORTAC	#25000	45000
#MEA IS ESTABLISHED WITH A GAP IN NAVIGATION SIGNAL COVERAGE.			
EL PASO, TX VORTAC	FORT STOCKTON, TX VORTAC	18000	45000
FORT STOCKTON, TX VORTAC	JUNCTION, TX VORTAC	18000	45000
JUNCTION, TX VORTAC	SAN ANTONIO, TX VORTAC	18000	45000
SAN ANTONIO, TX VORTAC	HUMBLE, TX VORTAC	18000	45000
HUMBLE, TX VORTAC	LAKE CHARLES, LA VORTAC	18000	45000
LAKE CHARLES, LA VORTAC	FIGHTING TIGER, LA VORTAC	18000	45000
FIGHTING TIGER, LA VORTAC	SEMMES, AL VORTAC	18000	45000
SEMMES, AL VORTAC	CRESTVIEW, FL VORTAC	18000	45000
CRESTVIEW, FL VORTAC	SEMINOLE, FL VORTAC	18000	45000
SEMINOLE, FL VORTAC	TAYLOR, FL VORTAC	18000	45000

#### 95.7003 JET ROUTE J3

OAKLAND, CA VORTAC	RED BLUFF, CA VORTAC	18000	45000
RED BLUFF, CA VORTAC	LAKEVIEW, OR VORTAC	18000	45000
LAKEVIEW, OR VORTAC	KIMBERLY, OR VOR/DME	18000	45000
KIMBERLY, OR VOR/DME	SPOKANE, WA VORTAC	18000	45000

#### 95.7004 JET ROUTE J4

LOS ANGELES, CA VORTAC	TWENTYNINE PALMS, CA VORTAC	18000	45000
TWENTYNINE PALMS, CA VORTAC	PARKER, CA VORTAC	18000	45000
PARKER, CA VORTAC	BUCKEYE, AZ VORTAC	18000	45000
BUCKEYE, AZ VORTAC	SAN SIMON, AZ VORTAC	18000	45000
SAN SIMON, AZ VORTAC	NEWMAN, TX VORTAC	18000	45000
NEWMAN, TX VORTAC	WINK, TX VORTAC	18000	45000
WINK, TX VORTAC	ABILENE, TX VORTAC	18000	45000
ABILENE, TX VORTAC	RANGER, TX VORTAC	18000	45000
RANGER, TX VORTAC	BELCHER, LA VORTAC	18000	45000
BELCHER, LA VORTAC	MAGNOLIA, MS VORTAC	18000	45000
MAGNOLIA, MS VORTAC	MERIDIAN, MS VORTAC	18000	45000

FROM	TO	MEA	MAA
<b>95.7004 JET ROUTE J4 - CONTINUED</b>			
MERIDIAN, MS VORTAC	MONTGOMERY, AL VORTAC	18000	45000
MONTGOMERY, AL VORTAC	COLLIERS, SC VORTAC	18000	45000
COLLIERS, SC VORTAC	COLUMBIA, SC VORTAC	18000	45000
COLUMBIA, SC VORTAC	FLORENCE, SC VORTAC	18000	45000
FLORENCE, SC VORTAC	WILMINGTON, NC VORTAC	18000	45000
<b>95.7005 JET ROUTE J5</b>			
LOS ANGELES, CA VORTAC	SHAFTER, CA VORTAC	18000	45000
SHAFTER, CA VORTAC	MUSTANG, NV VORTAC	#18000	45000
#MEA IS ESTABLISHED WITH A GAP IN NAVIGATION SIGNAL COVERAGE.			
MUSTANG, NV VORTAC	LAKEVIEW, OR VORTAC	18000	45000
LAKEVIEW, OR VORTAC	POWEL, OR FIX	18000	45000
POWEL, OR FIX	SUMMA, WA FIX	26000	45000
SUMMA, WA FIX	SEATTLE, WA VORTAC	18000	45000
SEATTLE, WA VORTAC	U.S. CANADIAN BORDER	18000	45000
<b>95.7006 JET ROUTE J6</b>			
SALINAS, CA VORTAC	AVENAL, CA VORTAC	18000	45000
AVENAL, CA VORTAC	PALMDALE, CA VORTAC	18000	45000
PALMDALE, CA VORTAC	HECTOR, CA VORTAC	18000	45000
HECTOR, CA VORTAC	NEEDLES, CA VORTAC	18000	45000
NEEDLES, CA VORTAC	DRAKE, AZ VORTAC	18000	45000
DRAKE, AZ VORTAC	PYRIT, AZ FIX	22000	45000
PYRIT, AZ FIX	ZUNI, NM VORTAC	18000	45000
ZUNI, NM VORTAC	ALBUQUERQUE, NM VORTAC	18000	45000
ALBUQUERQUE, NM VORTAC	TUCUMCARI, NM VORTAC	18000	45000
TUCUMCARI, NM VORTAC	PANHANDLE, TX VORTAC	18000	45000
PANHANDLE, TX VORTAC	WILL ROGERS, OK VORTAC	18000	45000
WILL ROGERS, OK VORTAC	LITTLE ROCK, AR VORTAC	18000	45000
LITTLE ROCK, AR VORTAC	BOWLING GREEN, KY VORTAC	#18000	45000
#MEA IS ESTABLISHED WITH A GAP IN NAVIGATION SIGNAL COVERAGE.			
BOWLING GREEN, KY VORTAC	CHARLESTON, WV VORTAC	18000	45000
CHARLESTON, WV VORTAC	MARTINSBURG, WV VORTAC	18000	45000
MARTINSBURG, WV VORTAC	LANCASTER, PA VORTAC	18000	32000
LANCASTER, PA VORTAC	BROADWAY, NJ VOR/DME	18000	45000
BROADWAY, NJ VOR/DME	SPARTA, NJ VORTAC	18000	45000
SPARTA, NJ VORTAC	ALBANY, NY VORTAC	18000	45000
ALBANY, NY VORTAC	PLATTSBURGH, NY VORTAC	18000	45000
<b>95.7007 JET ROUTE J7</b>			
LOS ANGELES, CA VORTAC	FILLMORE, CA VORTAC	18000	45000
FILLMORE, CA VORTAC	FRIANT, CA VORTAC	18000	45000
FRIANT, CA VORTAC	MUSTANG, NV VORTAC	18000	45000
MUSTANG, NV VORTAC	ROME, OR VOR/DME	#19000	45000
#MEA IS ESTABLISHED WITH A GAP IN NAVIGATION SIGNAL COVERAGE.			
ROME, OR VOR/DME	BOISE, ID VORTAC	18000	45000
BOISE, ID VORTAC	SALMON, ID VOR/DME	18000	45000
SALMON, ID VOR/DME	GREAT FALLS, MT VORTAC	18000	45000
GREAT FALLS, MT VORTAC	U.S. CANADIAN BORDER	18000	45000

FROM	TO	MEA	MAA
<b>95.7008 JET ROUTE J8</b>			
NEEDLES, CA VORTAC	FLAGSTAFF, AZ VOR/DME	18000	45000
FLAGSTAFF, AZ VOR/DME	GALLUP, NM VORTAC	18000	45000
GALLUP, NM VORTAC	FORT UNION, NM VORTAC	18000	45000
FORT UNION, NM VORTAC	BORGER, TX VORTAC	18000	45000
BORGER, TX VORTAC	KINGFISHER, OK VORTAC	18000	45000
KINGFISHER, OK VORTAC	SPRINGFIELD, MO VORTAC	18000	45000
SPRINGFIELD, MO VORTAC	ST LOUIS, MO VORTAC	18000	45000
ST LOUIS, MO VORTAC	LOUISVILLE, KY VORTAC	18000	45000
LOUISVILLE, KY VORTAC	CHARLESTON, WV VORTAC	18000	45000
CHARLESTON, WV VORTAC	CASANOVA, VA VORTAC	18000	45000

**95.7009 JET ROUTE J9**

LOS ANGELES, CA VORTAC	DAGGETT, CA VORTAC	18000	45000
DAGGETT, CA VORTAC	LAS VEGAS, NV VORTAC	18000	45000
LAS VEGAS, NV VORTAC	MILFORD, UT VORTAC	18000	45000
MILFORD, UT VORTAC	FAIRFIELD, UT VORTAC	18000	45000
FAIRFIELD, UT VORTAC	WASATCH, UT VORTAC	18000	45000
WASATCH, UT VORTAC	DUBOIS, ID VORTAC	18000	45000
DUBOIS, ID VORTAC	DILLON, MT VOR/DME	18000	45000
DILLON, MT VOR/DME	GREAT FALLS, MT VORTAC	18000	45000

**95.7010 JET ROUTE J10**

LOS ANGELES, CA VORTAC	TWENTYNINE PALMS, CA VORTAC	18000	45000
TWENTYNINE PALMS, CA VORTAC	HIPPI, AZ FIX	23000	40000
HIPPI, AZ FIX	FLAGSTAFF, AZ VOR/DME	23000	40000
FLAGSTAFF, AZ VOR/DME	RATTLESNAKE, NM VORTAC	18000	40000
RATTLESNAKE, NM VORTAC	BLUE MESA, CO VOR/DME	18000	45000
BLUE MESA, CO VOR/DME	FALCON, CO VORTAC	18000	45000
FALCON, CO VORTAC	NORTH PLATTE, NE VORTAC	18000	45000
NORTH PLATTE, NE VORTAC	WOLBACH, NE VORTAC	18000	41000
WOLBACH, NE VORTAC	DES MOINES, IA VORTAC	18000	45000
DES MOINES, IA VORTAC	IOWA CITY, IA VORTAC	18000	45000

**95.7011 JET ROUTE J11**

TUCSON, AZ VORTAC	PHOENIX, AZ VORTAC	18000	45000
PHOENIX, AZ VORTAC	DRAKE, AZ VORTAC	18000	45000
DRAKE, AZ VORTAC	BRYCE CANYON, UT VORTAC	18000	45000
BRYCE CANYON, UT VORTAC	FAIRFIELD, UT VORTAC	18000	45000
FAIRFIELD, UT VORTAC	WASATCH, UT VORTAC	18000	45000

**95.7012 JET ROUTE J12**

SEATTLE, WA VORTAC	EPHRATA, WA VORTAC	18000	45000
EPHRATA, WA VORTAC	DONNELLY, ID VOR/DME	18000	45000
DONNELLY, ID VOR/DME	TWIN FALLS, ID VORTAC	18000	45000
TWIN FALLS, ID VORTAC	WASATCH, UT VORTAC	22000	45000
WASATCH, UT VORTAC	FAIRFIELD, UT VORTAC	18000	45000
FAIRFIELD, UT VORTAC	GRAND JUNCTION, CO VOR/DME	18000	45000



FROM	TO	MEA	MAA
<b>95.7013 JET ROUTE J13</b>			
U.S. MEXICAN BORDER	TRUTH OR CONSEQUENCES, NM VORTAC	18000	45000
TRUTH OR CONSEQUENCES, NM VORTAC	ALBUQUERQUE, NM VORTAC	18000	45000
ALBUQUERQUE, NM VORTAC	ALAMOSA, CO VORTAC	18000	45000
ALAMOSA, CO VORTAC	FALCON, CO VORTAC	23000	45000
FALCON, CO VORTAC	CHEYENNE, WY VORTAC	18000	45000
CHEYENNE, WY VORTAC	MUDDY MOUNTAIN, WY VOR/DME	18000	45000
MUDDY MOUNTAIN, WY VOR/DME	BILLINGS, MT VORTAC	18000	45000
BILLINGS, MT VORTAC	GREAT FALLS, MT VORTAC	18000	45000
GREAT FALLS, MT VORTAC	U.S. CANADIAN BORDER	#18000	45000
#FOR THAT AIRSPACE OVER U.S. TERRITORY.			

**95.7014 JET ROUTE J14**

PANHANDLE, TX VORTAC	WILL ROGERS, OK VORTAC	18000	45000
WILL ROGERS, OK VORTAC	LITTLE ROCK, AR VORTAC	18000	45000
LITTLE ROCK, AR VORTAC	VULCAN, AL VORTAC	18000	45000
VULCAN, AL VORTAC	ATLANTA, GA VORTAC	18000	45000
ATLANTA, GA VORTAC	SPARTANBURG, SC VORTAC	18000	45000
SPARTANBURG, SC VORTAC	GREENSBORO, NC VORTAC	18000	45000
GREENSBORO, NC VORTAC	RICHMOND, VA VORTAC	18000	45000
RICHMOND, VA VORTAC	PATUXENT, MD VORTAC	18000	45000

**95.7015 JET ROUTE J15**

HUMBLE, TX VORTAC	MARCS, TX FIX	19000	45000
MARCS, TX FIX	JUNCTION, TX VORTAC	18000	45000
JUNCTION, TX VORTAC	WINK, TX VORTAC	18000	45000
WINK, TX VORTAC	CHISUM, NM VORTAC	18000	45000
CHISUM, NM VORTAC	CORONA, NM VORTAC	18000	45000
CORONA, NM VORTAC	ALBUQUERQUE, NM VORTAC	18000	45000
ALBUQUERQUE, NM VORTAC	RATTLESNAKE, NM VORTAC	18000	45000
RATTLESNAKE, NM VORTAC	GRAND JUNCTION, CO VOR/DME	18000	45000
GRAND JUNCTION, CO VOR/DME	WASATCH, UT VORTAC	#18000	45000
#MEA IS ESTABLISHED WITH A GAP IN NAVIGATION SIGNAL COVERAGE.			
WASATCH, UT VORTAC	TWIN FALLS, ID VORTAC	22000	45000
TWIN FALLS, ID VORTAC	BOISE, ID VORTAC	18000	45000
BOISE, ID VORTAC	KIMBERLY, OR VOR/DME	18000	45000
KIMBERLY, OR VOR/DME	BATTLE GROUND, WA VORTAC	18000	45000

**95.7016 JET ROUTE J16**

BATTLE GROUND, WA VORTAC	PENDLETON, OR VORTAC	18000	45000
PENDLETON, OR VORTAC	WHITEHALL, MT VOR/DME	#29000	45000
#MEA IS ESTABLISHED WITH A GAP IN NAVIGATION SIGNAL COVERAGE.			
WHITEHALL, MT VOR/DME	BILLINGS, MT VORTAC	18000	45000
BILLINGS, MT VORTAC	DUPREE, SD VORTAC	#20000	45000
#MEA IS ESTABLISHED WITH A GAP IN NAVIGATION SIGNAL COVERAGE.			
DUPREE, SD VORTAC	SIOUX FALLS, SD VORTAC	18000	45000
SIOUX FALLS, SD VORTAC	MASON CITY, IA VORTAC	18000	45000
MASON CITY, IA VORTAC	BADGER, WI VORTAC	18000	45000

FROM	TO	MEA	MAA
<b>95.7017 JET ROUTE J17</b>			
SAN ANTONIO, TX VORTAC	ABILENE, TX VORTAC	18000	45000
ABILENE, TX VORTAC	PANHANDLE, TX VORTAC	18000	45000
PANHANDLE, TX VORTAC	TOBE, CO VOR/DME	18000	45000
TOBE, CO VOR/DME	PUEBLO, CO VORTAC	18000	45000
PUEBLO, CO VORTAC	FALCON, CO VORTAC	18000	45000
FALCON, CO VORTAC	CHEYENNE, WY VORTAC	18000	45000
CHEYENNE, WY VORTAC	RAPID CITY, SD VORTAC	18000	45000

**95.7018 JET ROUTE J18**

MISSION BAY, CA VORTAC	IMPERIAL, CA VORTAC	18000	45000
IMPERIAL, CA VORTAC	BARD, AZ VORTAC	18000	45000
BARD, AZ VORTAC	GILA BEND, AZ VORTAC	18000	45000
GILA BEND, AZ VORTAC	PHOENIX, AZ VORTAC	18000	45000
PHOENIX, AZ VORTAC	ST JOHNS, AZ VORTAC	18000	45000
ST JOHNS, AZ VORTAC	ALBUQUERQUE, NM VORTAC	18000	45000
ALBUQUERQUE, NM VORTAC	FORT UNION, NM VORTAC	18000	45000
FORT UNION, NM VORTAC	GARDEN CITY, KS VORTAC	18000	45000
GARDEN CITY, KS VORTAC	SALINA, KS VORTAC	18000	45000
SALINA, KS VORTAC	ST JOSEPH, MO VORTAC	18000	45000
ST JOSEPH, MO VORTAC	MOLINE, IL VORTAC	18000	35000
MOLINE, IL VORTAC	JOLIET, IL VORTAC	18000	35000

**95.7019 JET ROUTE J19**

PHOENIX, AZ VORTAC	ZUNI, NM VORTAC	19000	45000
ZUNI, NM VORTAC	BUKKO, NM FIX	#18000	45000
#MEA IS ESTABLISHED WITH A GAP IN NAVIGATION SIGNAL COVERAGE.			
FORT UNION, NM VORTAC	LIBERAL, KS VORTAC	18000	45000
LIBERAL, KS VORTAC	WICHITA, KS VORTAC	18000	45000
WICHITA, KS VORTAC	BUTLER, MO VORTAC	18000	45000
BUTLER, MO VORTAC	ST LOUIS, MO VORTAC	18000	45000
ST LOUIS, MO VORTAC	ROBERTS, IL VOR/DME	18000	35000
ROBERTS, IL VOR/DME	NORTHBROOK, IL VOR/DME	18000	35000

**95.7020 JET ROUTE J20**

SEATTLE, WA VORTAC	YAKIMA, WA VORTAC	18000	45000
YAKIMA, WA VORTAC	PENDLETON, OR VORTAC	18000	45000
PENDLETON, OR VORTAC	DONNELLY, ID VOR/DME	18000	45000
DONNELLY, ID VOR/DME	POCATELLO, ID VOR/DME	18000	45000
POCATELLO, ID VOR/DME	ROCK SPRINGS, WY VOR/DME	21000	45000
ROCK SPRINGS, WY VOR/DME	FALCON, CO VORTAC	#22000	45000
#MEA IS ESTABLISHED WITH A GAP IN NAVIGATION SIGNAL COVERAGE.			
FALCON, CO VORTAC	HUGO, CO VOR/DME	18000	45000
HUGO, CO VOR/DME	LAMAR, CO VOR/DME	18000	45000
LAMAR, CO VOR/DME	LIBERAL, KS VORTAC	18000	45000
LIBERAL, KS VORTAC	WILL ROGERS, OK VORTAC	18000	45000
WILL ROGERS, OK VORTAC	BELCHER, LA VORTAC	18000	45000
BELCHER, LA VORTAC	MAGNOLIA, MS VORTAC	18000	45000
MAGNOLIA, MS VORTAC	MERIDIAN, MS VORTAC	18000	45000
MERIDIAN, MS VORTAC	MONTGOMERY, AL VORTAC	18000	45000
MONTGOMERY, AL VORTAC	SEMINOLE, FL VORTAC	18000	45000
SEMINOLE, FL VORTAC	ORLANDO, FL VORTAC	18000	45000

FROM	TO	MEA	MAA
<b>95.7021 JET ROUTE J21</b>			
U.S. MEXICAN BORDER	LAREDO, TX VORTAC	18000	45000
LAREDO, TX VORTAC	SAN ANTONIO, TX VORTAC	18000	45000
SAN ANTONIO, TX VORTAC	CENTEX, TX VORTAC	18000	45000
CENTEX, TX VORTAC	WACO, TX VORTAC	18000	45000
WACO, TX VORTAC	RANGER, TX VORTAC	18000	45000
RANGER, TX VORTAC	ARDMORE, OK VORTAC	18000	45000
ARDMORE, OK VORTAC	WILL ROGERS, OK VORTAC	18000	45000
WILL ROGERS, OK VORTAC	WICHITA, KS VORTAC	18000	45000
WICHITA, KS VORTAC	OMAHA, IA VORTAC	18000	45000
OMAHA, IA VORTAC	GOPHER, MN VORTAC	18000	45000
GOPHER, MN VORTAC	DULUTH, MN VORTAC	18000	45000
<b>95.7022 JET ROUTE J22</b>			
U.S. MEXICAN BORDER	LAREDO, TX VORTAC	18000	45000
LAREDO, TX VORTAC	CORPUS CHRISTI, TX VORTAC	18000	45000
CORPUS CHRISTI, TX VORTAC	PALACIOS, TX VORTAC	18000	45000
PALACIOS, TX VORTAC	LAKE CHARLES, LA VORTAC	18000	45000
LAKE CHARLES, LA VORTAC	MC COMB, MS VORTAC	18000	45000
MC COMB, MS VORTAC	MERIDIAN, MS VORTAC	18000	45000
MERIDIAN, MS VORTAC	VULCAN, AL VORTAC	18000	45000
VULCAN, AL VORTAC	VOLUNTEER, TN VORTAC	18000	45000
VOLUNTEER, TN VORTAC	PULASKI, VA VORTAC	18000	45000
PULASKI, VA VORTAC	MONTEBELLO, VA VOR/DME	18000	45000
<b>95.7023 JET ROUTE J23</b>			
SAN ANTONIO, TX VORTAC	MILLSAP, TX VORTAC	18000	45000
MILLSAP, TX VORTAC	WILL ROGERS, OK VORTAC	18000	45000
WILL ROGERS, OK VORTAC	PIONEER, OK VORTAC	18000	45000
PIONEER, OK VORTAC	WICHITA, KS VORTAC	18000	45000
<b>95.7024 JET ROUTE J24</b>			
MYTON, UT VOR/DME	HAYDEN, CO VOR/DME	18000	45000
HUGO, CO VOR/DME	HAYS, KS VORTAC	18000	45000
HAYS, KS VORTAC	SALINA, KS VORTAC	18000	45000
SALINA, KS VORTAC	KANSAS CITY, MO VORTAC	18000	45000
KANSAS CITY, MO VORTAC	ST LOUIS, MO VORTAC	18000	45000
ST LOUIS, MO VORTAC	BRICKYARD, IN VORTAC	18000	45000
BRICKYARD, IN VORTAC	FALMOUTH, KY VOR/DME	18000	45000
FALMOUTH, KY VOR/DME	CHARLESTON, WV VORTAC	18000	45000
CHARLESTON, WV VORTAC	MONTEBELLO, VA VOR/DME	18000	41000
MONTEBELLO, VA VOR/DME	FLAT ROCK, VA VORTAC	18000	41000
FLAT ROCK, VA VORTAC	HARCUM, VA VORTAC	18000	29000
<b>95.7025 JET ROUTE J25</b>			
U.S. MEXICAN BORDER	BROWNSVILLE, TX VORTAC	18000	45000
BROWNSVILLE, TX VORTAC	CORPUS CHRISTI, TX VORTAC	18000	45000
CORPUS CHRISTI, TX VORTAC	SAN ANTONIO, TX VORTAC	18000	45000
SAN ANTONIO, TX VORTAC	CENTEX, TX VORTAC	18000	45000
CENTEX, TX VORTAC	WACO, TX VORTAC	18000	45000
WACO, TX VORTAC	RANGER, TX VORTAC	18000	45000

FROM	TO	MEA	MAA
<b>95.7025 JET ROUTE J25 - CONTINUED</b>			
RANGER, TX VORTAC	TULSA, OK VORTAC	18000	45000
TULSA, OK VORTAC	KANSAS CITY, MO VORTAC	18000	45000
KANSAS CITY, MO VORTAC	DES MOINES, IA VORTAC	18000	45000
DES MOINES, IA VORTAC	MASON CITY, IA VORTAC	18000	45000
MASON CITY, IA VORTAC	GOPHER, MN VORTAC	18000	45000
GOPHER, MN VORTAC	BRAINERD, MN VORTAC	18000	45000
BRAINERD, MN VORTAC	U.S. CANADIAN BORDER	18000	45000
<b>95.7026 JET ROUTE J26</b>			
U.S. MEXICAN BORDER	EL PASO, TX VORTAC	18000	45000
EL PASO, TX VORTAC	CHISUM, NM VORTAC	18000	45000
CHISUM, NM VORTAC	PANHANDLE, TX VORTAC	18000	45000
PANHANDLE, TX VORTAC	MITBEE, OK VORTAC	18000	45000
MITBEE, OK VORTAC	WICHITA, KS VORTAC	18000	45000
WICHITA, KS VORTAC	KANSAS CITY, MO VORTAC	18000	45000
KANSAS CITY, MO VORTAC	KIRKSVILLE, MO VORTAC	18000	45000
KIRKSVILLE, MO VORTAC	BRADFORD, IL VORTAC	18000	45000
BRADFORD, IL VORTAC	JOLIET, IL VORTAC	18000	45000
<b>95.7027 JET ROUTE J27</b>			
SAN ANTONIO, TX VORTAC	LUFKIN, TX VORTAC	18000	45000
<b>95.7028 JET ROUTE J28</b>			
MILFORD, UT VORTAC	HANKSVILLE, UT VORTAC	18000	45000
HANKSVILLE, UT VORTAC	BLUE MESA, CO VOR/DME	18000	45000
BLUE MESA, CO VOR/DME	PUEBLO, CO VORTAC	18000	45000
PUEBLO, CO VORTAC	GARDEN CITY, KS VORTAC	18000	45000
GARDEN CITY, KS VORTAC	WICHITA, KS VORTAC	18000	45000
<b>95.7029 JET ROUTE J29</b>			
U.S. MEXICAN BORDER	CORPUS CHRISTI, TX VORTAC	24000	45000
CORPUS CHRISTI, TX VORTAC	PALACIOS, TX VORTAC	18000	45000
PALACIOS, TX VORTAC	HUMBLE, TX VORTAC	18000	45000
HUMBLE, TX VORTAC	EL DORADO, AR VORTAC	18000	45000
EL DORADO, AR VORTAC	MEMPHIS, TN VORTAC	18000	45000
MEMPHIS, TN VORTAC	POCKET CITY, IN VORTAC	18000	45000
<b>95.7030 JET ROUTE J30</b>			
NODINE, MN VORTAC	JOLIET, IL VORTAC	18000	45000
JOLIET, IL VORTAC	APPLETON, OH VORTAC	18000	45000
APPLETON, OH VORTAC	BUCKO, WV FIX	20000	39000
BUCKO, WV FIX	KESSEL, WV VOR/DME	18000	45000
KESSEL, WV VOR/DME	TRIXY, VA FIX	19000	29000

FROM	TO	MEA	MAA
<b>95.7031 JET ROUTE J31</b>			
LEEVILLE, LA VORTAC	HARVEY, LA VORTAC	18000	45000
HARVEY, LA VORTAC	MERIDIAN, MS VORTAC	18000	45000
MERIDIAN, MS VORTAC	VULCAN, AL VORTAC	18000	45000
<b>95.7032 JET ROUTE J32</b>			
OAKLAND, CA VORTAC	SACRAMENTO, CA VORTAC	18000	45000
SACRAMENTO, CA VORTAC	MUSTANG, NV VORTAC	18000	45000
MUSTANG, NV VORTAC	LOVELOCK, NV VORTAC	18000	45000
LOVELOCK, NV VORTAC	BATTLE MOUNTAIN, NV VORTAC	18000	45000
BATTLE MOUNTAIN, NV VORTAC	MALAD CITY, ID VOR/DME	#18000	45000
#MEA IS ESTABLISHED WITH A GAP IN NAVIGATION SIGNAL COVERAGE.			
MALAD CITY, ID VOR/DME	BOYSEN RESERVOIR, WY VOR/DME	18000	45000
BOYSEN RESERVOIR, WY VOR/DME	CRAZY WOMAN, WY VOR/DME	18000	45000
CRAZY WOMAN, WY VOR/DME	DUPREE, SD VORTAC	18000	45000
DUPREE, SD VORTAC	ABERDEEN, SD VOR/DME	18000	45000
ABERDEEN, SD VOR/DME	DULUTH, MN VORTAC	18000	45000
<b>95.7033 JET ROUTE J33</b>			
HUMBLE, TX VORTAC	DONIE, TX FIX	18000	45000
DONIE, TX FIX	RANGER, TX VORTAC	18000	45000
<b>95.7034 JET ROUTE J34</b>			
HOQUIAM, WA VORTAC	OLYMPIA, WA VORTAC	18000	45000
OLYMPIA, WA VORTAC	MOSES LAKE, WA VOR/DME	18000	45000
MOSES LAKE, WA VOR/DME	HELENA, MT VORTAC	#28000	45000
#MEA IS ESTABLISHED WITH A GAP IN NAVIGATION SIGNAL COVERAGE.			
HELENA, MT VORTAC	BILLINGS, MT VORTAC	18000	45000
BILLINGS, MT VORTAC	DUPREE, SD VORTAC	#20000	45000
#MEA IS ESTABLISHED WITH A GAP IN NAVIGATION SIGNAL COVERAGE.			
DUPREE, SD VORTAC	REDWOOD FALLS, MN VOR/DME	18000	45000
REDWOOD FALLS, MN VOR/DME	NODINE, MN VORTAC	18000	45000
NODINE, MN VORTAC	DELLS, WI VORTAC	18000	45000
DELLS, WI VORTAC	BADGER, WI VORTAC	18000	45000
BADGER, WI VORTAC	VICTORY, MI VOR/DME	18000	45000
VICTORY, MI VOR/DME	CARLETON, MI VORTAC	18000	45000
CARLETON, MI VORTAC	DRYER, OH VOR/DME	18000	45000
DRYER, OH VOR/DME	BELLAIRE, OH VOR/DME	18000	45000
BELLAIRE, OH VOR/DME	BUCKO, WV FIX	18000	45000
BUCKO, WV FIX	KESSEL, WV VOR/DME	18000	45000
KESSEL, WV VOR/DME	TRIXY, VA FIX	19000	29000
<b>95.7035 JET ROUTE J35</b>			
LEEVILLE, LA VORTAC	MC COMB, MS VORTAC	18000	45000
MC COMB, MS VORTAC	SIDON, MS VORTAC	18000	45000
SIDON, MS VORTAC	MEMPHIS, TN VORTAC	18000	45000
MEMPHIS, TN VORTAC	FARMINGTON, MO VORTAC	18000	45000
FARMINGTON, MO VORTAC	ST LOUIS, MO VORTAC	18000	45000
ST LOUIS, MO VORTAC	SPINNER, IL VORTAC	18000	45000
SPINNER, IL VORTAC	PONTIAC, IL VOR/DME	18000	31000

FROM	TO	MEA	MAA
<b>95.7035 JET ROUTE J35 - CONTINUED</b>			
PONTIAC, IL VOR/DME	JOLIET, IL VORTAC	18000	35000
JOLIET, IL VORTAC	NORTHBROOK, IL VOR/DME	18000	45000
<b>95.7036 JET ROUTE J36</b>			
MULLAN PASS, ID VOR/DME	GREAT FALLS, MT VORTAC	18000	45000
GREAT FALLS, MT VORTAC	HILGR, MT FIX	18000	45000
HILGR, MT FIX	DICKINSON, ND VORTAC	#28000	45000
#MEA IS ESTABLISHED WITH A GAP IN NAVIGATION SIGNAL COVERAGE.			
DICKINSON, ND VORTAC	FARGO, ND VORTAC	18000	45000
FARGO, ND VORTAC	GOPHER, MN VORTAC	18000	45000
GOPHER, MN VORTAC	NODINE, MN VORTAC	18000	45000
NODINE, MN VORTAC	BADGER, WI VORTAC	18000	45000
BADGER, WI VORTAC	FLINT, MI VORTAC	18000	45000
<b>95.7037 JET ROUTE J37</b>			
HOBBY, TX VOR/DME	HARVEY, LA VORTAC	18000	45000
HARVEY, LA VORTAC	SEMMES, AL VORTAC	18000	45000
SEMMES, AL VORTAC	MONTGOMERY, AL VORTAC	18000	45000
MONTGOMERY, AL VORTAC	SPARTANBURG, SC VORTAC	18000	45000
SPARTANBURG, SC VORTAC	LYNCHBURG, VA VORTAC	#	
#UNUSABLE			
LYNCHBURG, VA VORTAC	GORDONSVILLE, VA VORTAC	18000	45000
GORDONSVILLE, VA VORTAC	BROOKE, VA VORTAC	18000	45000
BROOKE, VA VORTAC	NALES, DE FIX	18000	31000
NALES, DE FIX	COYLE, NJ VORTAC	18000	45000
KENNEDY, NY VOR/DME	KINGSTON, NY VOR/DME	18000	45000
KINGSTON, NY VOR/DME	ALBANY, NY VORTAC	18000	45000
ALBANY, NY VORTAC	MASSENA, NY VORTAC	18000	45000
<b>95.7039 JET ROUTE J39</b>			
CRESTVIEW, FL VORTAC	MONTGOMERY, AL VORTAC	18000	45000
MONTGOMERY, AL VORTAC	VULCAN, AL VORTAC	18000	45000
VULCAN, AL VORTAC	NASHVILLE, TN VORTAC	18000	45000
NASHVILLE, TN VORTAC	LOUISVILLE, KY VORTAC	18000	45000
LOUISVILLE, KY VORTAC	ROSEWOOD, OH VORTAC	18000	45000
<b>95.7040 JET ROUTE J40</b>			
MONTGOMERY, AL VORTAC	MACON, GA VORTAC	18000	45000
#MACON R-258 UNUSABLE USE MONTGOMERY R-075			
MACON, GA VORTAC	CHARLESTON, SC VORTAC	18000	45000
CHARLESTON, SC VORTAC	WILMINGTON, NC VORTAC	18000	45000
WILMINGTON, NC VORTAC	TAR RIVER, NC VORTAC	18000	45000
TAR RIVER, NC VORTAC	RICHMOND, VA VORTAC	18000	45000
<b>95.7041 JET ROUTE J41</b>			
KEY WEST, FL VORTAC	LEE COUNTY, FL VORTAC	18000	45000
LEE COUNTY, FL VORTAC	ST PETERSBURG, FL VORTAC	18000	45000

FROM	TO	MEA	MAA
<b>95.7041 JET ROUTE J41 - CONTINUED</b>			
ST PETERSBURG, FL VORTAC	SEMINOLE, FL VORTAC	#*25000	45000
*18000 - GNSS MEA			
#MEA IS ESTABLISHED WITH A GAP IN NAVIGATION SIGNAL COVERAGE.			
SEMINOLE, FL VORTAC	MONTGOMERY, AL VORTAC	18000	45000
MONTGOMERY, AL VORTAC	VULCAN, AL VORTAC	18000	45000
VULCAN, AL VORTAC	MEMPHIS, TN VORTAC	18000	45000
MEMPHIS, TN VORTAC	SPRINGFIELD, MO VORTAC	18000	45000
SPRINGFIELD, MO VORTAC	KANSAS CITY, MO VORTAC	18000	45000
KANSAS CITY, MO VORTAC	OMAHA, IA VORTAC	18000	45000

**95.7042 JET ROUTE J42**

U.S. MEXICAN BORDER	FORT STOCKTON, TX VORTAC	18000	45000
FORT STOCKTON, TX VORTAC	ABILENE, TX VORTAC	18000	45000
ABILENE, TX VORTAC	RANGER, TX VORTAC	18000	45000
RANGER, TX VORTAC	TEXARKANA, AR VORTAC	18000	45000
TEXARKANA, AR VORTAC	MEMPHIS, TN VORTAC	18000	45000
MEMPHIS, TN VORTAC	NASHVILLE, TN VORTAC	18000	45000
NASHVILLE, TN VORTAC	FOUNT, KY FIX	18000	45000
FOUNT, KY FIX	TONIO, KY FIX	#*20000	35000
*18000 - GNSS MEA			
TONIO, KY FIX	BECKLEY, WV VORTAC	18000	35000
BECKLEY, WV VORTAC	MONTEBELLO, VA VOR/DME	18000	41000
MONTEBELLO, VA VOR/DME	GORDONSVILLE, VA VORTAC	18000	41000
GORDONSVILLE, VA VORTAC	NOTTINGHAM, MD VORTAC	18000	45000
NOTTINGHAM, MD VORTAC	*GRACO, MD FIX	18000	35000
*10000 - MRA			
GRACO, MD FIX	WOODSTOWN, NJ VORTAC	18000	45000
WOODSTOWN, NJ VORTAC	ROBBINSVILLE, NJ VORTAC	18000	45000
ROBBINSVILLE, NJ VORTAC	HARTFORD, CT VOR/DME	18000	45000
HARTFORD, CT VOR/DME	PUTNAM, CT VOR/DME	18000	45000
PUTNAM, CT VOR/DME	BOSTON, MA VOR/DME	18000	45000

**95.7043 JET ROUTE J43**

DOLPHIN, FL VORTAC	LA BELLE, FL VORTAC	18000	45000
LA BELLE, FL VORTAC	ST PETERSBURG, FL VORTAC	18000	45000
ST PETERSBURG, FL VORTAC	SEMINOLE, FL VORTAC	#*25000	45000
*18000 - GNSS MEA			
#MEA IS ESTABLISHED WITH A GAP IN NAVIGATION SIGNAL COVERAGE.			
SEMINOLE, FL VORTAC	ATLANTA, GA VORTAC	18000	45000
ATLANTA, GA VORTAC	VOLUNTEER, TN VORTAC	18000	45000
VOLUNTEER, TN VORTAC	FALMOUTH, KY VOR/DME	18000	45000
FALMOUTH, KY VOR/DME	ROSEWOOD, OH VORTAC	18000	45000
ROSEWOOD, OH VORTAC	CARLETON, MI VORTAC	18000	45000

**95.7044 JET ROUTE J44**

PHOENIX, AZ VORTAC	WINSLOW, AZ VORTAC	18000	45000
WINSLOW, AZ VORTAC	RATTLESNAKE, NM VORTAC	18000	45000
RATTLESNAKE, NM VORTAC	ALAMOSA, CO VORTAC	18000	45000
ALAMOSA, CO VORTAC	FALCON, CO VORTAC	23000	45000
FALCON, CO VORTAC	MC COOK, NE VOR/DME	18000	45000

FROM	TO	MEA	MAA
MC COOK, NE VOR/DME <b>95.7045 JET ROUTE J45</b>	LINCOLN, NE VORTAC	18000	41000
VIRGINIA KEY, FL VOR/DME	TREASURE, FL VORTAC	18000	45000
TREASURE, FL VORTAC	ORMOND BEACH, FL VORTAC	18000	45000
ORMOND BEACH, FL VORTAC	CRAIG, FL VORTAC	18000	45000
CRAIG, FL VORTAC	ALMA, GA VORTAC	18000	45000
ALMA, GA VORTAC	MACON, GA VORTAC	18000	45000
#ALMA R-320 UNUSABLE USE MACON R-139			
MACON, GA VORTAC	ATLANTA, GA VORTAC	18000	45000
ATLANTA, GA VORTAC	NASHVILLE, TN VORTAC	18000	45000
NASHVILLE, TN VORTAC	ST LOUIS, MO VORTAC	18000	45000
ST LOUIS, MO VORTAC	KIRKSVILLE, MO VORTAC	18000	45000
KIRKSVILLE, MO VORTAC	DES MOINES, IA VORTAC	18000	45000
#DES MOINES R-141 UNUSABLE, USE KIRKVILLE R-323			
DES MOINES, IA VORTAC	SIOUX FALLS, SD VORTAC	18000	45000
SIOUX FALLS, SD VORTAC	ABERDEEN, SD VOR/DME	18000	45000
<b>95.7046 JET ROUTE J46</b>			
TULSA, OK VORTAC	WALNUT RIDGE, AR VORTAC	18000	45000
WALNUT RIDGE, AR VORTAC	NASHVILLE, TN VORTAC	18000	45000
NASHVILLE, TN VORTAC	VOLUNTEER, TN VORTAC	18000	45000
VOLUNTEER, TN VORTAC	ATHENS, GA VORTAC	18000	45000
ATHENS, GA VORTAC	ALMA, GA VORTAC	18000	45000
<b>95.7047 JET ROUTE J47</b>			
CHARLESTON, SC VORTAC	COLUMBIA, SC VORTAC	18000	45000
COLUMBIA, SC VORTAC	SPARTANBURG, SC VORTAC	18000	45000
<b>95.7048 JET ROUTE J48</b>			
LANNA, NJ FIX	POTTSTOWN, PA VORTAC	18000	45000
POTTSTOWN, PA VORTAC	WESTMINSTER, MD VORTAC	18000	45000
WESTMINSTER, MD VORTAC	CASANOVA, VA VORTAC	18000	45000
CASANOVA, VA VORTAC	MONTEBELLO, VA VOR/DME	18000	41000
MONTEBELLO, VA VOR/DME	FOOTHILLS, GA VORTAC	18000	41000
<b>95.7049 JET ROUTE J49</b>			
PHILIPSBURG, PA VORTAC	HANCOCK, NY VOR/DME	18000	45000
HANCOCK, NY VOR/DME	ALBANY, NY VORTAC	18000	45000
ALBANY, NY VORTAC	BANGOR, ME VORTAC	18000	45000
BANGOR, ME VORTAC	PRESQUE ISLE, ME VOR/DME	18000	45000
<b>95.7050 JET ROUTE J50</b>			
SHAFTER, CA VORTAC	PARADISE, CA VORTAC	18000	45000
PARADISE, CA VORTAC	BLYTHE, CA VORTAC	18000	45000
BLYTHE, CA VORTAC	GILA BEND, AZ VORTAC	18000	45000
GILA BEND, AZ VORTAC	STANFIELD, AZ VORTAC	18000	45000
STANFIELD, AZ VORTAC	SAN SIMON, AZ VORTAC	18000	45000



FROM	TO	MEA	MAA
<b>95.7050 JET ROUTE J50 - CONTINUED</b>			
SAN SIMON, AZ VORTAC	EL PASO, TX VORTAC	18000	45000
EL PASO, TX VORTAC	WINK, TX VORTAC	18000	45000
WINK, TX VORTAC	ABILENE, TX VORTAC	18000	45000
ABILENE, TX VORTAC	WACO, TX VORTAC	18000	45000
WACO, TX VORTAC	LUFKIN, TX VORTAC	18000	45000
LUFKIN, TX VORTAC	ALEXANDRIA, LA VORTAC	18000	45000
ALEXANDRIA, LA VORTAC	MC COMB, MS VORTAC	18000	45000
MC COMB, MS VORTAC	CRESTVIEW, FL VORTAC	18000	45000

**95.7051 JET ROUTE J51**

CRAIG, FL VORTAC	SAVANNAH, GA VORTAC	18000	45000
SAVANNAH, GA VORTAC	COLUMBIA, SC VORTAC	18000	45000
COLUMBIA, SC VORTAC	TUBAS, NC FIX	18000	45000
TUBAS, NC FIX	FLAT ROCK, VA VORTAC	#*26000	45000
*18000 - GNSS MEA			
#FLAT ROCK R-218 UNUSABLE			
FLAT ROCK, VA VORTAC	NOTTINGHAM, MD VORTAC	18000	45000
NOTTINGHAM, MD VORTAC	PALEO, MD FIX	18000	29000
#UNUSABLE			
PALEO, MD FIX	DUPONT, DE VORTAC	18000	29000
#UNUSABLE			
DUPONT, DE VORTAC	YARDLEY, PA VOR/DME	18000	29000

**95.7052 JET ROUTE J52**

U.S. CANADIAN BORDER	SPOKANE, WA VORTAC	18000	45000
SPOKANE, WA VORTAC	SALMON, ID VOR/DME	18000	45000
SALMON, ID VOR/DME	DUBOIS, ID VORTAC	18000	45000
DUBOIS, ID VORTAC	ROCK SPRINGS, WY VOR/DME	18000	45000
ROCK SPRINGS, WY VOR/DME	FALCON, CO VORTAC	#22000	45000
#MEA IS ESTABLISHED WITH A GAP IN NAVIGATION SIGNAL COVERAGE.			
FALCON, CO VORTAC	HUGO, CO VOR/DME	18000	45000
HUGO, CO VOR/DME	LAMAR, CO VOR/DME	18000	45000
LAMAR, CO VOR/DME	LIBERAL, KS VORTAC	18000	45000
LIBERAL, KS VORTAC	ARDMORE, OK VORTAC	18000	45000
ARDMORE, OK VORTAC	TEXARKANA, AR VORTAC	18000	45000
TEXARKANA, AR VORTAC	SIDON, MS VORTAC	18000	45000
SIDON, MS VORTAC	BIGBEE, MS VORTAC	18000	45000
BIGBEE, MS VORTAC	VULCAN, AL VORTAC	18000	45000
VULCAN, AL VORTAC	ATLANTA, GA VORTAC	18000	45000
ATLANTA, GA VORTAC	COLLIERS, SC VORTAC	18000	45000
COLLIERS, SC VORTAC	COLUMBIA, SC VORTAC	18000	45000
COLUMBIA, SC VORTAC	TUBAS, NC FIX	18000	45000
TUBAS, NC FIX	RALEIGH/DURHAM, NC VORTAC	18000	45000
RALEIGH/DURHAM, NC VORTAC	RICHMOND, VA VORTAC	18000	45000

**95.7053 JET ROUTE J53**

DOLPHIN, FL VORTAC	PAHOKEE, FL VOR/DME	18000	45000
PAHOKEE, FL VOR/DME	ORLANDO, FL VORTAC	18000	45000
ORLANDO, FL VORTAC	CRAIG, FL VORTAC	18000	45000
CRAIG, FL VORTAC	COLLIERS, SC VORTAC	18000	45000
COLLIERS, SC VORTAC	SPARTANBURG, SC VORTAC	18000	45000

FROM	TO	MEA	MAA
<b>95.7053 JET ROUTE J53 - CONTINUED</b>			
SPARTANBURG, SC VORTAC	PULASKI, VA VORTAC	18000	45000
<b>95.7054 JET ROUTE J54</b>			
TATOOSH, WA VORTAC	OLYMPIA, WA VORTAC	18000	45000
OLYMPIA, WA VORTAC	BAKER CITY, OR VOR/DME	#29000	45000
#MEA IS ESTABLISHED WITH A GAP IN NAVIGATION SIGNAL COVERAGE.			
BAKER CITY, OR VOR/DME	BOISE, ID VORTAC	18000	45000
BOISE, ID VORTAC	POCATELLO, ID VOR/DME	18000	45000
POCATELLO, ID VOR/DME	CHEROKEE, WY VOR/DME	25000	45000
CHEROKEE, WY VOR/DME	LARAMIE, WY VOR/DME	18000	45000
<b>95.7055 JET ROUTE J55</b>			
DOLPHIN, FL VORTAC	LLAKE, FL FIX	18000	45000
LLAKE, FL FIX	INPIN, FL FIX	23000	45000
INPIN, FL FIX	LOULO, FL FIX	18000	45000
LOULO, FL FIX	CRAIG, FL VORTAC	18000	45000
CRAIG, FL VORTAC	SAVANNAH, GA VORTAC	18000	45000
SAVANNAH, GA VORTAC	CHARLESTON, SC VORTAC	18000	45000
CHARLESTON, SC VORTAC	FLORENCE, SC VORTAC	18000	45000
FLORENCE, SC VORTAC	TUBAS, NC FIX	18000	45000
TUBAS, NC FIX	RALEIGH/DURHAM, NC VORTAC	18000	45000
RALEIGH/DURHAM, NC VORTAC	HOPEWELL, VA VORTAC	18000	45000
HOPEWELL, VA VORTAC	HUBBS, VA FIX	18000	20000
SEA ISLE, NJ VORTAC	HAMPTON, NY VORTAC	18000	45000
HAMPTON, NY VORTAC	PROVIDENCE, RI VORTAC	18000	45000
PROVIDENCE, RI VORTAC	BOSTON, MA VOR/DME	18000	45000
BOSTON, MA VOR/DME	KENNEBUNK, ME VOR/DME	18000	45000
KENNEBUNK, ME VOR/DME	PRESQUE ISLE, ME VOR/DME	19000	45000
<b>95.7056 JET ROUTE J56</b>			
MINA, NV VORTAC	WASATCH, UT VORTAC	#33000	45000
#MEA IS ESTABLISHED WITH A GAP IN NAVIGATION SIGNAL COVERAGE.			
WASATCH, UT VORTAC	HAYDEN, CO VOR/DME	25000	45000
HAYDEN, CO VOR/DME	FALCON, CO VORTAC	18000	45000
<b>95.7057 JET ROUTE J57</b>			
TRUTH OR CONSEQUENCES, NM VORTAC	SOCORRO, NM VORTAC	18000	45000
SOCORRO, NM VORTAC	ALBUQUERQUE, NM VORTAC	18000	45000
<b>95.7058 JET ROUTE J58</b>			
OAKLAND, CA VORTAC	MANTECA, CA VOR/DME	18000	45000
MANTECA, CA VOR/DME	COALDALE, NV VORTAC	18000	45000
COALDALE, NV VORTAC	WILSON CREEK, NV VORTAC	18000	45000
WILSON CREEK, NV VORTAC	MILFORD, UT VORTAC	18000	45000
MILFORD, UT VORTAC	RATTLESNAKE, NM VORTAC	33000	45000

FROM	TO	MEA	MAA
<b>95.7058 JET ROUTE J58 - CONTINUED</b>			
RATTLESNAKE, NM VORTAC	FORT UNION, NM VORTAC	18000	45000
FORT UNION, NM VORTAC	PANHANDLE, TX VORTAC	18000	45000
PANHANDLE, TX VORTAC	WICHITA FALLS, TX VORTAC	18000	45000
WICHITA FALLS, TX VORTAC	RANGER, TX VORTAC	18000	45000
RANGER, TX VORTAC	ALEXANDRIA, LA VORTAC	18000	45000
ALEXANDRIA, LA VORTAC	HARVEY, LA VORTAC	18000	45000
<b>95.7059 JET ROUTE J59</b>			
PHILIPSBURG, PA VORTAC	SYRACUSE, NY VORTAC	18000	45000
<b>95.7060 JET ROUTE J60</b>			
LOS ANGELES, CA VORTAC	PARADISE, CA VORTAC	18000	45000
PARADISE, CA VORTAC	HECTOR, CA VORTAC	18000	45000
HECTOR, CA VORTAC	BOULDER CITY, NV VORTAC	18000	45000
BOULDER CITY, NV VORTAC	BRYCE CANYON, UT VORTAC	18000	45000
BRYCE CANYON, UT VORTAC	HANKSVILLE, UT VORTAC	18000	45000
HANKSVILLE, UT VORTAC	RED TABLE, CO VOR/DME	18000	45000
RED TABLE, CO VOR/DME	MILE HIGH, CO VORTAC	18000	45000
MILE HIGH, CO VORTAC	HAYES CENTER, NE VORTAC	18000	45000
HAYES CENTER, NE VORTAC	LINCOLN, NE VORTAC	18000	45000
LINCOLN, NE VORTAC	IOWA CITY, IA VORTAC	18000	45000
IOWA CITY, IA VORTAC	JOLIET, IL VORTAC	18000	45000
JOLIET, IL VORTAC	GOSHEN, IN VORTAC	18000	45000
GOSHEN, IN VORTAC	DRYER, OH VOR/DME	18000	45000
DRYER, OH VOR/DME	PHILIPSBURG, PA VORTAC	18000	45000
PHILIPSBURG, PA VORTAC	SPARTA, NJ VORTAC	18000	45000
<b>95.7061 JET ROUTE J61</b>			
EDDYS, NC FIX	FORTS, VA FIX	31000	45000
FORTS, VA FIX	NOTTINGHAM, MD VORTAC	18000	45000
NOTTINGHAM, MD VORTAC	WESTMINSTER, MD VORTAC	18000	45000
WESTMINSTER, MD VORTAC	PHILIPSBURG, PA VORTAC	18000	45000
<b>95.7062 JET ROUTE J62</b>			
ROBBINSVILLE, NJ VORTAC	NANTUCKET, MA VOR/DME	18000	45000
<b>95.7064 JET ROUTE J64</b>			
LOS ANGELES, CA VORTAC	HECTOR, CA VORTAC	18000	45000
HECTOR, CA VORTAC	PEACH SPRINGS, AZ VORTAC	18000	45000
PEACH SPRINGS, AZ VORTAC	TUBA CITY, AZ VORTAC	18000	45000
TUBA CITY, AZ VORTAC	RATTLESNAKE, NM VORTAC	18000	45000
RATTLESNAKE, NM VORTAC	PUEBLO, CO VORTAC	20000	45000
PUEBLO, CO VORTAC	HILL CITY, KS VORTAC	18000	45000
HILL CITY, KS VORTAC	PAWNEE CITY, NE VORTAC	18000	45000
PAWNEE CITY, NE VORTAC	LAMONI, IA VORTAC	18000	45000
LAMONI, IA VORTAC	BRADFORD, IL VORTAC	18000	45000

FROM	TO	MEA	MAA
<b>95.7064 JET ROUTE J64- CONTINUED</b>			
BRADFORD, IL VORTAC	FORT WAYNE, IN VORTAC	18000	45000
FORT WAYNE, IN VORTAC	ELLWOOD CITY, PA VORTAC	18000	45000
ELLWOOD CITY, PA VORTAC	RAVINE, PA VORTAC	18000	45000
RAVINE, PA VORTAC	SARAA, PA FIX	18000	45000
<b>95.7065 JET ROUTE J65</b>			
SAN ANTONIO, TX VORTAC	ABILENE, TX VORTAC	18000	45000
ABILENE, TX VORTAC	CHISUM, NM VORTAC	25000	45000
CHISUM, NM VORTAC	TRUTH OR CONSEQUENCES, NM VORTAC	24000	45000
TRUTH OR CONSEQUENCES, NM VORTAC	PHOENIX, AZ VORTAC	#23000	45000
#MEA IS ESTABLISHED WITH A GAP IN NAVIGATION SIGNAL COVERAGE.			
PHOENIX, AZ VORTAC	BLYTHE, CA VORTAC	18000	45000
BLYTHE, CA VORTAC	PALMDALE, CA VORTAC	18000	45000
PALMDALE, CA VORTAC	SHAFTER, CA VORTAC	18000	45000
SHAFTER, CA VORTAC	CLOVIS, CA VORTAC	18000	45000
CLOVIS, CA VORTAC	SACRAMENTO, CA VORTAC	18000	45000
SACRAMENTO, CA VORTAC	RED BLUFF, CA VORTAC	18000	45000
RED BLUFF, CA VORTAC	KLAMATH FALLS, OR VORTAC	18000	45000
KLAMATH FALLS, OR VORTAC	SEATTLE, WA VORTAC	#31000	45000
#MEA IS ESTABLISHED WITH A GAP IN NAVIGATION SIGNAL COVERAGE.			
<b>95.7066 JET ROUTE J66</b>			
NEWMAN, TX VORTAC	BIG SPRING, TX VORTAC	#19000	45000
#MEA IS ESTABLISHED WITH A GAP IN NAVIGATION SIGNAL COVERAGE.			
BIG SPRING, TX VORTAC	ABILENE, TX VORTAC	18000	45000
ABILENE, TX VORTAC	RANGER, TX VORTAC	18000	45000
RANGER, TX VORTAC	BONHAM, TX VORTAC	18000	45000
BONHAM, TX VORTAC	LITTLE ROCK, AR VORTAC	18000	45000
LITTLE ROCK, AR VORTAC	GEEYY, AR WP	18000	45000
MEMPHIS, TN VORTAC	ROME, GA VORTAC	18000	45000
<b>95.7067 JET ROUTE J67</b>			
LINDEN, CA VORTAC	LAKEVIEW, OR VORTAC	18000	45000
LAKEVIEW, OR VORTAC	BATTLE GROUND, WA VORTAC	18000	45000
<b>95.7068 JET ROUTE J68</b>			
GOPHER, MN VORTAC	DELLS, WI VORTAC	18000	45000
DELLS, WI VORTAC	BADGER, WI VORTAC	18000	45000
BADGER, WI VORTAC	FLINT, MI VORTAC	18000	45000
HANCOCK, NY VOR/DME	PUTNAM, CT VOR/DME	18000	45000
PUTNAM, CT VOR/DME	PROVIDENCE, RI VORTAC	18000	45000
PROVIDENCE, RI VORTAC	NANTUCKET, MA VOR/DME	18000	45000
<b>95.7069 JET ROUTE J69</b>			
SEMMES, AL VORTAC	DELBE, AL FIX	22000	45000
DELBE, AL FIX	VULCAN, AL VORTAC	18000	45000

FROM	TO	MEA	MAA
<b>95.7070 JET ROUTE J70</b>			
HOQUIAM, WA VORTAC	SEATTLE, WA VORTAC	18000	45000
SEATTLE, WA VORTAC	EPHRATA, WA VORTAC	18000	45000
EPHRATA, WA VORTAC	MULLAN PASS, ID VOR/DME	18000	45000
MULLAN PASS, ID VOR/DME	LEWISTOWN, MT VOR/DME	18000	45000
LEWISTOWN, MT VOR/DME	DICKINSON, ND VORTAC	18000	45000
DICKINSON, ND VORTAC	ABERDEEN, SD VOR/DME	24000	45000
ABERDEEN, SD VOR/DME	GOPHER, MN VORTAC	18000	45000
GOPHER, MN VORTAC	NICKL, WI FIX	18000	45000
NICKL, WI FIX	AUGER, WI FIX	25000	45000
*25000 - MCA AUGER, WI FIX , W BND			
AUGER, WI FIX	BADGER, WI VORTAC	18000	45000
BADGER, WI VORTAC	PULLMAN, MI VOR/DME	18000	45000
PULLMAN, MI VOR/DME	SALEM, MI VORTAC	18000	45000
SALEM, MI VORTAC	U.S. CANADIAN BORDER	18000	45000
U.S. CANADIAN BORDER	JAMESTOWN, NY VOR/DME	18000	45000
JAMESTOWN, NY VOR/DME	WILKES-BARRE, PA VORTAC	18000	45000
WILKES-BARRE, PA VORTAC	STILLWATER, NJ VOR/DME	18000	45000
STILLWATER, NJ VOR/DME	LA GUARDIA, NY VOR/DME	18000	24000
LA GUARDIA, NY VOR/DME	KENNEDY, NY VOR/DME	18000	45000
<b>95.7071 JET ROUTE J71</b>			
MEMPHIS, TN VORTAC	CENTRALIA, IL VORTAC	18000	45000
CENTRALIA, IL VORTAC	ROBERTS, IL VOR/DME	18000	35000
ROBERTS, IL VOR/DME	NORTHBROOK, IL VOR/DME	18000	35000
<b>95.7072 JET ROUTE J72</b>			
BOULDER CITY, NV VORTAC	PEACH SPRINGS, AZ VORTAC	18000	45000
PEACH SPRINGS, AZ VORTAC	GALLUP, NM VORTAC	#18000	45000
#MEA IS ESTABLISHED WITH A GAP IN NAVIGATION SIGNAL COVERAGE.			
GALLUP, NM VORTAC	ALBUQUERQUE, NM VORTAC	18000	45000
ALBUQUERQUE, NM VORTAC	TEXICO, TX VORTAC	18000	45000
TEXICO, TX VORTAC	WICHITA FALLS, TX VORTAC	18000	45000
<b>95.7073 JET ROUTE J73</b>			
DOLPHIN, FL VORTAC	LA BELLE, FL VORTAC	18000	45000
LA BELLE, FL VORTAC	LAKELAND, FL VORTAC	18000	45000
LAKELAND, FL VORTAC	SEMINOLE, FL VORTAC	18000	45000
SEMINOLE, FL VORTAC	LAGRANGE, GA VORTAC	18000	45000
LAGRANGE, GA VORTAC	NASHVILLE, TN VORTAC	18000	45000
NASHVILLE, TN VORTAC	POCKET CITY, IN VORTAC	18000	45000
POCKET CITY, IN VORTAC	NORTHBROOK, IL VOR/DME	18000	45000
<b>95.7074 JET ROUTE J74</b>			
LOS ANGELES, CA VORTAC	PARADISE, CA VORTAC	18000	45000
PARADISE, CA VORTAC	PARKER, CA VORTAC	18000	45000
PARKER, CA VORTAC	NABOB, AZ FIX	21000	45000
NABOB, AZ FIX	ST JOHNS, AZ VORTAC	18000	45000
ST JOHNS, AZ VORTAC	CORONA, NM VORTAC	18000	45000
CORONA, NM VORTAC	TEXICO, TX VORTAC	18000	45000
TEXICO, TX VORTAC	WILL ROGERS, OK VORTAC	18000	45000

FROM	TO	MEA	MAA
<b>95.7075 JET ROUTE J75</b>			
DOLPHIN, FL VORTAC	LEE COUNTY, FL VORTAC	18000	45000
LEE COUNTY, FL VORTAC	TAYLOR, FL VORTAC	18000	45000
TAYLOR, FL VORTAC	COLUMBIA, SC VORTAC	18000	45000
COLUMBIA, SC VORTAC	GREENSBORO, NC VORTAC	18000	45000
GREENSBORO, NC VORTAC	GORDONSVILLE, VA VORTAC	18000	45000
GORDONSVILLE, VA VORTAC	MODENA, PA VORTAC	18000	45000
MODENA, PA VORTAC	SOLBERG, NJ VOR/DME	18000	23000
SOLBERG, NJ VOR/DME	CARMEL, NY VOR/DME	18000	32000
CARMEL, NY VOR/DME	NELIE, CT FIX	18000	45000
#RADAR REQUIRED BETWEEN CARMEL AND NELIE			
NELIE, CT FIX	BOSTON, MA VOR/DME	18000	45000
<b>95.7076 JET ROUTE J76</b>			
LAS VEGAS, NV VORTAC	TUBA CITY, AZ VORTAC	18000	45000
TUBA CITY, AZ VORTAC	FORT UNION, NM VORTAC	#27000	45000
#MEA IS ESTABLISHED WITH A GAP IN NAVIGATION SIGNAL COVERAGE.			
#MEA GAP			
FORT UNION, NM VORTAC	TUCUMCARI, NM VORTAC	18000	45000
TUCUMCARI, NM VORTAC	WICHITA FALLS, TX VORTAC	18000	45000
<b>95.7078 JET ROUTE J78</b>			
LOS ANGELES, CA VORTAC	SEAL BEACH, CA VORTAC	18000	45000
SEAL BEACH, CA VORTAC	THERMAL, CA VORTAC	18000	45000
THERMAL, CA VORTAC	PARKER, CA VORTAC	18000	45000
PARKER, CA VORTAC	DRAKE, AZ VORTAC	18000	45000
DRAKE, AZ VORTAC	PYRIT, AZ FIX	22000	45000
PYRIT, AZ FIX	ZUNI, NM VORTAC	18000	45000
ZUNI, NM VORTAC	ALBUQUERQUE, NM VORTAC	18000	45000
ALBUQUERQUE, NM VORTAC	TUCUMCARI, NM VORTAC	18000	45000
TUCUMCARI, NM VORTAC	PANHANDLE, TX VORTAC	18000	45000
PANHANDLE, TX VORTAC	WILL ROGERS, OK VORTAC	18000	45000
WILL ROGERS, OK VORTAC	TULSA, OK VORTAC	18000	45000
TULSA, OK VORTAC	FARMINGTON, MO VORTAC	18000	45000
FARMINGTON, MO VORTAC	POCKET CITY, IN VORTAC	18000	45000
POCKET CITY, IN VORTAC	LOUISVILLE, KY VORTAC	18000	45000
LOUISVILLE, KY VORTAC	CHARLESTON, WV VORTAC	18000	45000
<b>95.7079 JET ROUTE J79</b>			
KEY WEST, FL VORTAC	DOLPHIN, FL VORTAC	18000	45000
DOLPHIN, FL VORTAC	PALM BEACH, FL VORTAC	18000	45000
PALM BEACH, FL VORTAC	TREASURE, FL VORTAC	18000	45000
TREASURE, FL VORTAC	ORMOND BEACH, FL VORTAC	18000	45000
ORMOND BEACH, FL VORTAC	CHARLESTON, SC VORTAC	18000	45000
CHARLESTON, SC VORTAC	TAR RIVER, NC VORTAC	18000	45000
TAR RIVER, NC VORTAC	FRANKLIN, VA VORTAC	18000	45000
FRANKLIN, VA VORTAC	SALISBURY, MD VORTAC	18000	45000
SALISBURY, MD VORTAC	KENNEDY, NY VOR/DME	18000	45000
KENNEDY, NY VOR/DME	MARCONI, MA VOR/DME	18000	45000
MARCONI, MA VOR/DME	BANGOR, ME VORTAC	18000	45000

FROM	TO	MEA	MAA
<b>95.7080 JET ROUTE J80</b>			
OAKLAND, CA VORTAC	MANTECA, CA VOR/DME	18000	45000
MANTECA, CA VOR/DME	COALDALE, NV VORTAC	18000	45000
COALDALE, NV VORTAC	WILSON CREEK, NV VORTAC	18000	45000
WILSON CREEK, NV VORTAC	MILFORD, UT VORTAC	18000	45000
MILFORD, UT VORTAC	GRAND JUNCTION, CO VOR/DME	18000	45000
GRAND JUNCTION, CO VOR/DME	RED TABLE, CO VOR/DME	18000	45000
RED TABLE, CO VOR/DME	FALCON, CO VORTAC	18000	45000
FALCON, CO VORTAC	GOODLAND, KS VORTAC	18000	45000
GOODLAND, KS VORTAC	HILL CITY, KS VORTAC	18000	45000
HILL CITY, KS VORTAC	KANSAS CITY, MO VORTAC	18000	45000
KANSAS CITY, MO VORTAC	SPINNER, IL VORTAC	18000	45000
SPINNER, IL VORTAC	BRICKYARD, IN VORTAC	18000	45000
BRICKYARD, IN VORTAC	BELLAIRE, OH VOR/DME	18000	45000
<b>95.7081 JET ROUTE J81</b>			
DOLPHIN, FL VORTAC	PAHOKEE, FL VOR/DME	18000	45000
PAHOKEE, FL VOR/DME	ORLANDO, FL VORTAC	18000	45000
ORLANDO, FL VORTAC	CECIL, FL VOR	18000	45000
CECIL, FL VOR	COLLIERS, SC VORTAC	18000	45000
<b>95.7082 JET ROUTE J82</b>			
BATTLE GROUND, WA VORTAC	DONNELLY, ID VOR/DME	22000	45000
DONNELLY, ID VOR/DME	DUBOIS, ID VORTAC	18000	45000
DUBOIS, ID VORTAC	CRAZY WOMAN, WY VOR/DME	#25000	45000
#MEA IS ESTABLISHED WITH A GAP IN NAVIGATION SIGNAL COVERAGE.			
CRAZY WOMAN, WY VOR/DME	RAPID CITY, SD VORTAC	18000	45000
RAPID CITY, SD VORTAC	SIOUX FALLS, SD VORTAC	18000	45000
SIOUX FALLS, SD VORTAC	FORT DODGE, IA VORTAC	18000	45000
FORT DODGE, IA VORTAC	DUBUQUE, IA VORTAC	18000	45000
DUBUQUE, IA VORTAC	JOLIET, IL VORTAC	18000	45000
JOLIET, IL VORTAC	GOSHEN, IN VORTAC	18000	45000
<b>95.7083 JET ROUTE J83</b>			
SPARTANBURG, SC VORTAC	APPLETON, OH VORTAC	23000	45000
APPLETON, OH VORTAC	DRYER, OH VOR/DME	18000	45000
#APPLETON R-021 UNUSABLE.			
<b>95.7084 JET ROUTE J84</b>			
OAKLAND, CA VORTAC	LINDEN, CA VORTAC	18000	45000
LINDEN, CA VORTAC	MINA, NV VORTAC	18000	45000
MINA, NV VORTAC	DELTA, UT VORTAC	#20000	45000
#MEA IS ESTABLISHED WITH A GAP IN NAVIGATION SIGNAL COVERAGE.			
DELTA, UT VORTAC	MEEKER, CO VOR/DME	#20000	45000
#MEA IS ESTABLISHED WITH A GAP IN NAVIGATION SIGNAL COVERAGE.			
MEEKER, CO VOR/DME	SIDNEY, NE VORTAC	#22000	45000
#MEA IS ESTABLISHED WITH A GAP IN NAVIGATION SIGNAL COVERAGE.			
SIDNEY, NE VORTAC	WOLBACH, NE VORTAC	18000	45000
WOLBACH, NE VORTAC	DUBUQUE, IA VORTAC	#21000	45000
#MEA IS ESTABLISHED WITH A GAP IN NAVIGATION SIGNAL COVERAGE.			

FROM	TO	MEA	MAA
<b>95.7084 JET ROUTE J84 - CONTINUED</b>			
DUBUQUE, IA VORTAC	NORTHBROOK, IL VOR/DME	18000	45000
NORTHBROOK, IL VOR/DME	DANVILLE, IL VORTAC	18000	35000
<b>95.7085 JET ROUTE J85</b>			
DOLPHIN, FL VORTAC	LLAKE, FL FIX	18000	45000
LLAKE, FL FIX	INPIN, FL FIX	23000	45000
INPIN, FL FIX	GATORS, FL VORTAC	18000	45000
GATORS, FL VORTAC	TAYLOR, FL VORTAC	18000	45000
TAYLOR, FL VORTAC	ALMA, GA VORTAC	18000	45000
ALMA, GA VORTAC	COLLIERS, SC VORTAC	18000	45000
COLLIERS, SC VORTAC	SPARTANBURG, SC VORTAC	18000	45000
SPARTANBURG, SC VORTAC	CHARLESTON, WV VORTAC	18000	45000
CHARLESTON, WV VORTAC	DRYER, OH VOR/DME	18000	45000
<b>95.7086 JET ROUTE J86</b>			
BEATTY, NV VORTAC	FUZZY, NV FIX	18000	45000
FUZZY, NV FIX	BOULDER CITY, NV VORTAC	29000	45000
BOULDER CITY, NV VORTAC	PEACH SPRINGS, AZ VORTAC	#18000	45000
#MEA IS ESTABLISHED WITH A GAP IN NAVIGATION SIGNAL COVERAGE.			
PEACH SPRINGS, AZ VORTAC	BAVPE, AZ FIX	18000	45000
BAVPE, AZ FIX	WINSLOW, AZ VORTAC	18000	45000
WINSLOW, AZ VORTAC	EL PASO, TX VORTAC	#27000	45000
#MEA IS ESTABLISHED WITH A GAP IN NAVIGATION SIGNAL COVERAGE.			
EL PASO, TX VORTAC	FORT STOCKTON, TX VORTAC	18000	45000
FORT STOCKTON, TX VORTAC	JUNCTION, TX VORTAC	18000	45000
JUNCTION, TX VORTAC	HUMBLE, TX VORTAC	18000	45000
HUMBLE, TX VORTAC	LEEVILLE, LA VORTAC	18000	45000
<b>95.7087 JET ROUTE J87</b>			
HUMBLE, TX VORTAC	NAVASOTA, TX VORTAC	18000	45000
NAVASOTA, TX VORTAC	TORNN, TX FIX	18000	45000
TORNN, TX FIX	COWBOY, TX VOR/DME	18000	45000
COWBOY, TX VOR/DME	TULSA, OK VORTAC	18000	45000
TULSA, OK VORTAC	BUTLER, MO VORTAC	18000	45000
BUTLER, MO VORTAC	KIRKSVILLE, MO VORTAC	18000	45000
KIRKSVILLE, MO VORTAC	MOLINE, IL VORTAC	18000	35000
MOLINE, IL VORTAC	JOLIET, IL VORTAC	18000	35000
JOLIET, IL VORTAC	NORTHBROOK, IL VOR/DME	18000	45000
<b>95.7088 JET ROUTE J88</b>			
LOS ANGELES, CA VORTAC	SAN MARCUS, CA VORTAC	18000	45000
SAN MARCUS, CA VORTAC	SALINAS, CA VORTAC	18000	45000
SALINAS, CA VORTAC	POINT REYES, CA VORTAC	18000	45000



FROM	TO	MEA	MAA
<b>95.7089 JET ROUTE J89</b>			
HITTR, FL FIX	VALDOSTA, GA VOR/DME	18000	45000
VALDOSTA, GA VOR/DME	ATLANTA, GA VORTAC	18000	45000
ATLANTA, GA VORTAC	LOUISVILLE, KY VORTAC	18000	45000
LOUISVILLE, KY VORTAC	BOILER, IN VORTAC	18000	45000
BOILER, IN VORTAC	NORTHBROOK, IL VOR/DME	18000	45000
NORTHBROOK, IL VOR/DME	BADGER, WI VORTAC	18000	45000
BADGER, WI VORTAC	DULUTH, MN VORTAC	18000	45000
DULUTH, MN VORTAC	WINNIPEG, CANADA VORTAC	18000	45000
<b>95.7090 JET ROUTE J90</b>			
SEATTLE, WA VORTAC	MOSES LAKE, WA VOR/DME	18000	45000
MOSES LAKE, WA VOR/DME	HELENA, MT VORTAC	#28000	45000
#MEA IS ESTABLISHED WITH A GAP IN NAVIGATION SIGNAL COVERAGE.			
HELENA, MT VORTAC	MILES CITY, MT VOR/DME	28000	45000
MILES CITY, MT VOR/DME	ABERDEEN, SD VOR/DME	#20000	45000
#MEA IS ESTABLISHED WITH A GAP IN NAVIGATION SIGNAL COVERAGE.			
ABERDEEN, SD VOR/DME	REDWOOD FALLS, MN VOR/DME	18000	45000
REDWOOD FALLS, MN VOR/DME	MASON CITY, IA VORTAC	18000	45000
MASON CITY, IA VORTAC	NORTHBROOK, IL VOR/DME	18000	45000
<b>95.7091 JET ROUTE J91</b>			
INPIN, FL FIX	CROSS CITY, FL VORTAC	18000	45000
CROSS CITY, FL VORTAC	ATLANTA, GA VORTAC	24000	45000
#ATLANTA R-169 DME UNUSABLE			
ATLANTA, GA VORTAC	VOLUNTEER, TN VORTAC	18000	45000
VOLUNTEER, TN VORTAC	HENDERSON, WV VORTAC	18000	45000
<b>95.7092 JET ROUTE J92</b>			
KLAMATH FALLS, OR VORTAC	MUSTANG, NV VORTAC	18000	45000
MUSTANG, NV VORTAC	COALDALE, NV VORTAC	18000	45000
COALDALE, NV VORTAC	BEATTY, NV VORTAC	18000	45000
BEATTY, NV VORTAC	BOULDER CITY, NV VORTAC	24000	45000
BOULDER CITY, NV VORTAC	DRAKE, AZ VORTAC	18000	45000
DRAKE, AZ VORTAC	PHOENIX, AZ VORTAC	18000	45000
PHOENIX, AZ VORTAC	STANFIELD, AZ VORTAC	18000	45000
STANFIELD, AZ VORTAC	TUCSON, AZ VORTAC	18000	45000
TUCSON, AZ VORTAC	U.S. MEXICAN BORDER	18000	45000
<b>95.7093 JET ROUTE J93</b>			
U.S. MEXICAN BORDER	JULIAN, CA VORTAC	18000	45000
JULIAN, CA VORTAC	PARADISE, CA VORTAC	18000	45000
PARADISE, CA VORTAC	LOS ANGELES, CA VORTAC	18000	45000
<b>95.7094 JET ROUTE J94</b>			
OAKLAND, CA VORTAC	MANTECA, CA VOR/DME	18000	45000
MANTECA, CA VOR/DME	MUSTANG, NV VORTAC	19000	45000
MUSTANG, NV VORTAC	LOVELOCK, NV VORTAC	18000	45000

FROM	TO	MEA	MAA
<b>95.7094 JET ROUTE J94 - CONTINUED</b>			
LOVELOCK, NV VORTAC	BATTLE MOUNTAIN, NV VORTAC	18000	45000
BATTLE MOUNTAIN, NV VORTAC	LUCIN, UT VORTAC	18000	45000
LUCIN, UT VORTAC	ROCK SPRINGS, WY VOR/DME	#18000	45000
#MEA IS ESTABLISHED WITH A GAP IN NAVIGATION SIGNAL COVERAGE.			
ROCK SPRINGS, WY VOR/DME	SCOTTSBLUFF, NE VORTAC	18000	45000
SCOTTSBLUFF, NE VORTAC	O'NEILL, NE VORTAC	18000	45000
O'NEILL, NE VORTAC	FORT DODGE, IA VORTAC	18000	45000
FORT DODGE, IA VORTAC	DUBUQUE, IA VORTAC	18000	45000
DUBUQUE, IA VORTAC	NORTHBROOK, IL VOR/DME	18000	45000
NORTHBROOK, IL VOR/DME	PULLMAN, MI VOR/DME	18000	45000
PULLMAN, MI VOR/DME	FLINT, MI VORTAC	18000	45000
<b>95.7095 JET ROUTE J95</b>			
DEER PARK, NY VOR/DME	GAYEL, NY FIX	18000	45000
GAYEL, NY FIX	BINGHAMTON, NY VORTAC	18000	45000
<b>95.7096 JET ROUTE J96</b>			
LOS ANGELES, CA VORTAC	PARADISE, CA VORTAC	18000	45000
PARADISE, CA VORTAC	PARKER, CA VORTAC	18000	45000
PARKER, CA VORTAC	DRAKE, AZ VORTAC	18000	45000
DRAKE, AZ VORTAC	GALLUP, NM VORTAC	18000	45000
GALLUP, NM VORTAC	CIMARRON, NM VORTAC	#23000	45000
#MEA IS ESTABLISHED WITH A GAP IN NAVIGATION SIGNAL COVERAGE.			
CIMARRON, NM VORTAC	GARDEN CITY, KS VORTAC	18000	45000
GARDEN CITY, KS VORTAC	SALINA, KS VORTAC	18000	45000
SALINA, KS VORTAC	KIRKSVILLE, MO VORTAC	18000	45000
KIRKSVILLE, MO VORTAC	PEORIA, IL VORTAC	18000	35000
PEORIA, IL VORTAC	JOLIET, IL VORTAC	18000	35000
<b>95.7097 JET ROUTE J97</b>			
SLATON, OA FIX	NANTUCKET, MA VOR/DME	25000	45000
NANTUCKET, MA VOR/DME	BOSTON, MA VOR/DME	18000	45000
BOSTON, MA VOR/DME	PLATTSBURGH, NY VORTAC	18000	45000
<b>95.7098 JET ROUTE J98</b>			
LIBERAL, KS VORTAC	MITBEE, OK VORTAC	18000	45000
MITBEE, OK VORTAC	WILL ROGERS, OK VORTAC	18000	45000
WILL ROGERS, OK VORTAC	TULSA, OK VORTAC	18000	45000
TULSA, OK VORTAC	SPRINGFIELD, MO VORTAC	18000	45000
SPRINGFIELD, MO VORTAC	FARMINGTON, MO VORTAC	18000	45000
<b>95.7099 JET ROUTE J99</b>			
COLLIERS, SC VORTAC	VOLUNTEER, TN VORTAC	18000	45000
VOLUNTEER, TN VORTAC	LOUISVILLE, KY VORTAC	18000	45000

FROM	TO	MEA	MAA
<b>95.7100 JET ROUTE J100</b>			
LOS ANGELES, CA VORTAC	DAGGETT, CA VORTAC	18000	45000
DAGGETT, CA VORTAC	LAS VEGAS, NV VORTAC	18000	45000
LAS VEGAS, NV VORTAC	BRYCE CANYON, UT VORTAC	18000	45000
BRYCE CANYON, UT VORTAC	MEEKER, CO VOR/DME	#20000	45000
#MEA IS ESTABLISHED WITH A GAP IN NAVIGATION SIGNAL COVERAGE.			
MEEKER, CO VOR/DME	SIDNEY, NE VORTAC	#22000	45000
#MEA IS ESTABLISHED WITH A GAP IN NAVIGATION SIGNAL COVERAGE.			
SIDNEY, NE VORTAC	WOLBACH, NE VORTAC	18000	45000
WOLBACH, NE VORTAC	DUBUQUE, IA VORTAC	#21000	45000
#MEA IS ESTABLISHED WITH A GAP IN NAVIGATION SIGNAL COVERAGE.			
DUBUQUE, IA VORTAC	NORTHBROOK, IL VOR/DME	18000	45000
<b>95.7101 JET ROUTE J101</b>			
HUMBLE, TX VORTAC	LUFKIN, TX VORTAC	18000	45000
LUFKIN, TX VORTAC	LITTLE ROCK, AR VORTAC	18300	45000
LITTLE ROCK, AR VORTAC	ST LOUIS, MO VORTAC	18000	45000
ST LOUIS, MO VORTAC	SPINNER, IL VORTAC	18000	45000
SPINNER, IL VORTAC	PONTIAC, IL VOR/DME	18000	31000
PONTIAC, IL VOR/DME	JOLIET, IL VORTAC	18000	35000
JOLIET, IL VORTAC	NORTHBROOK, IL VOR/DME	18000	45000
NORTHBROOK, IL VOR/DME	BADGER, WI VORTAC	18000	45000
BADGER, WI VORTAC	GREEN BAY, WI VORTAC	18000	45000
GREEN BAY, WI VORTAC	SAULT STE MARIE, MI VOR/DME	18000	45000
<b>95.7102 JET ROUTE J102</b>			
PHOENIX, AZ VORTAC	ZUNI, NM VORTAC	18000	45000
ZUNI, NM VORTAC	GALLUP, NM VORTAC	18000	45000
GALLUP, NM VORTAC	ALAMOSA, CO VORTAC	18000	45000
ALAMOSA, CO VORTAC	LAMAR, CO VOR/DME	18000	45000
LAMAR, CO VOR/DME	SALINA, KS VORTAC	18000	45000
<b>95.7103 JET ROUTE J103</b>			
ORMOND BEACH, FL VORTAC	SAVANNAH, GA VORTAC	18000	45000
<b>95.7104 JET ROUTE J104</b>			
LOS ANGELES, CA VORTAC	TWENTYNINE PALMS, CA VORTAC	18000	45000
TWENTYNINE PALMS, CA VORTAC	PARKER, CA VORTAC	18000	45000
PARKER, CA VORTAC	GILA BEND, AZ VORTAC	18000	45000
GILA BEND, AZ VORTAC	TUCSON, AZ VORTAC	18000	45000
TUCSON, AZ VORTAC	SAN SIMON, AZ VORTAC	18000	45000
SAN SIMON, AZ VORTAC	SOCORRO, NM VORTAC	20000	45000
SOCORRO, NM VORTAC	FORT UNION, NM VORTAC	18000	45000
FORT UNION, NM VORTAC	PUEBLO, CO VORTAC	18000	45000
<b>95.7105 JET ROUTE J105</b>			
RANGER, TX VORTAC	MC ALESTER, OK VORTAC	18000	45000
MC ALESTER, OK VORTAC	RAZORBACK, AR VORTAC	18000	45000

FROM	TO	MEA	MAA
<b>95.7105 JET ROUTE J105 - CONTINUED</b>			
RAZORBACK, AR VORTAC	SPRINGFIELD, MO VORTAC	18000	45000
SPRINGFIELD, MO VORTAC	BRADFORD, IL VORTAC	18000	45000
BRADFORD, IL VORTAC	BADGER, WI VORTAC	18000	45000
<b>95.7106 JET ROUTE J106</b>			
JAMESTOWN, NY VOR/DME	WILKES-BARRE, PA VORTAC	18000	45000
WILKES-BARRE, PA VORTAC	STILLWATER, NJ VOR/DME	18000	45000
STILLWATER, NJ VOR/DME	LA GUARDIA, NY VOR/DME	18000	24000
<b>95.7107 JET ROUTE J107</b>			
LOS ANGELES, CA VORTAC	HECTOR, CA VORTAC	18000	45000
HECTOR, CA VORTAC	BOULDER CITY, NV VORTAC	18000	45000
BOULDER CITY, NV VORTAC	MILFORD, UT VORTAC	18000	45000
MILFORD, UT VORTAC	ROCK SPRINGS, WY VOR/DME	#33000	45000
#MEA IS ESTABLISHED WITH A GAP IN NAVIGATION SIGNAL COVERAGE.			
ROCK SPRINGS, WY VOR/DME	MUDDY MOUNTAIN, WY VOR/DME	18000	45000
MUDDY MOUNTAIN, WY VOR/DME	DUPREE, SD VORTAC	18000	45000
DUPREE, SD VORTAC	HUMBOLDT, MN VORTAC	21000	45000
HUMBOLDT, MN VORTAC	U.S. CANADIAN BORDER	18000	45000
<b>95.7108 JET ROUTE J108</b>			
WINSLOW, AZ VORTAC	ST JOHNS, AZ VORTAC	18000	45000
ST JOHNS, AZ VORTAC	TRUTH OR CONSEQUENCES, NM VORTAC	18000	45000
TRUTH OR CONSEQUENCES, NM VORTAC	WINK, TX VORTAC	24000	45000
<b>95.7109 JET ROUTE J109</b>			
WILMINGTON, NC VORTAC	FLAT ROCK, VA VORTAC	18000	45000
FLAT ROCK, VA VORTAC	LINDEN, VA VORTAC	18000	45000
<b>95.7110 JET ROUTE J110</b>			
OAKLAND, CA VORTAC	SALINAS, CA VORTAC	18000	45000
SALINAS, CA VORTAC	CLOVIS, CA VORTAC	18000	45000
CLOVIS, CA VORTAC	BOULDER CITY, NV VORTAC	#29000	45000
#MEA IS ESTABLISHED WITH A GAP IN NAVIGATION SIGNAL COVERAGE.			
BOULDER CITY, NV VORTAC	RATTLESNAKE, NM VORTAC	#28000	45000
#MEA IS ESTABLISHED WITH A GAP IN NAVIGATION SIGNAL COVERAGE.			
RATTLESNAKE, NM VORTAC	ALAMOSA, CO VORTAC	18000	45000
ALAMOSA, CO VORTAC	GARDEN CITY, KS VORTAC	#19000	45000
#MEA IS ESTABLISHED WITH A GAP IN NAVIGATION SIGNAL COVERAGE.			
GARDEN CITY, KS VORTAC	BUTLER, MO VORTAC	#22000	45000
#MEA IS ESTABLISHED WITH A GAP IN NAVIGATION SIGNAL COVERAGE.			
BUTLER, MO VORTAC	ST LOUIS, MO VORTAC	18000	45000
ST LOUIS, MO VORTAC	BRICKYARD, IN VORTAC	18000	45000
BRICKYARD, IN VORTAC	BELLAIRE, OH VOR/DME	18000	45000
BELLAIRE, OH VOR/DME	VINSE, PA FIX	18000	45000

FROM	TO	MEA	MAA
<b>95.7110 JET ROUTE J110 - CONTINUED</b>			
VINSE, PA FIX	KIPPI, PA FIX	26000	45000
KIPPI, PA FIX	COYLE, NJ VORTAC	22000	45000
<b>95.7111 JET ROUTE J111</b>			
NOME, AK VOR/DME	UNALAKLEET, AK VOR/DME	18000	45000
UNALAKLEET, AK VOR/DME	MC GRATH, AK VORTAC	18000	45000
MC GRATH, AK VORTAC	ANCHORAGE, AK VOR/DME	18000	45000
<b>95.7112 JET ROUTE J112</b>			
BUTLER, MO VORTAC	FARMINGTON, MO VORTAC	18000	45000
FARMINGTON, MO VORTAC	POCKET CITY, IN VORTAC	18000	45000
POCKET CITY, IN VORTAC	LOUISVILLE, KY VORTAC	18000	45000
<b>95.7113 JET ROUTE J113</b>			
VIRGINIA KEY, FL VOR/DME	CRAIG, FL VORTAC	18000	45000
<b>95.7114 JET ROUTE J114</b>			
MILE HIGH, CO VORTAC	SIDNEY, NE VORTAC	18000	45000
SIDNEY, NE VORTAC	O'NEILL, NE VORTAC	23000	45000
O'NEILL, NE VORTAC	SIOUX FALLS, SD VORTAC	18000	45000
SIOUX FALLS, SD VORTAC	GOPHER, MN VORTAC	18000	45000
<b>95.7115 JET ROUTE J115</b>			
SHEMYA, AK NDB	MOUNT MOFFETT, AK NDB/DME	18000	45000
MOUNT MOFFETT, AK NDB/DME	DUTCH HARBOR, AK NDB/DME	18000	45000
DUTCH HARBOR, AK NDB/DME	COLD BAY, AK VORTAC	18000	45000
COLD BAY, AK VORTAC	KING SALMON, AK VORTAC	#18000	45000
#MEA IS ESTABLISHED WITH A GAP IN NAVIGATION SIGNAL COVERAGE.			
KING SALMON, AK VORTAC	KENAI, AK VOR/DME	18000	45000
KENAI, AK VOR/DME	ANCHORAGE, AK VOR/DME	18000	45000
ANCHORAGE, AK VOR/DME	BIG LAKE, AK VORTAC	18000	45000
BIG LAKE, AK VORTAC	FAIRBANKS, AK VORTAC	18000	45000
FAIRBANKS, AK VORTAC	CHANDALAR LAKE, AK NDB	18000	45000
CHANDALAR LAKE, AK NDB	DEADHORSE, AK VOR/DME	18000	45000
<b>95.7116 JET ROUTE J116</b>			
WASATCH, UT VORTAC	FAIRFIELD, UT VORTAC	18000	45000
FAIRFIELD, UT VORTAC	MEEKER, CO VOR/DME	18000	45000
MEEKER, CO VOR/DME	FALCON, CO VORTAC	20000	45000
<b>95.7117 JET ROUTE J117</b>			
MC GRATH, AK VORTAC	GALENA, AK VOR/DME	18000	45000
GALENA, AK VOR/DME	KOTZEBUE, AK VOR/DME	18000	45000

FROM	TO	MEA	MAA
<b>95.7118 JET ROUTE J118</b>			
MEMPHIS, TN VORTAC	CHOO CHOO, TN VORTAC	18000	45000
CHOO CHOO, TN VORTAC	SPARTANBURG, SC VORTAC	18000	45000
<b>95.7119 JET ROUTE J119</b>			
ST PETERSBURG, FL VORTAC	TAYLOR, FL VORTAC	18000	45000
<b>95.7120 JET ROUTE J120</b>			
MOUNT MOFFETT, AK NDB/DME	ST PAUL ISLAND, AK NDB/DME	18000	45000
ST PAUL ISLAND, AK NDB/DME	BETHEL, AK VORTAC	28000	45000
BETHEL, AK VORTAC	MC GRATH, AK VORTAC	18000	45000
MC GRATH, AK VORTAC	FAIRBANKS, AK VORTAC	18000	45000
FAIRBANKS, AK VORTAC	*CHATA, AK FIX	18000	45000
*7000 - MRA			
CHATA, AK FIX	FORT YUKON, AK VORTAC	18000	45000
<b>95.7121 JET ROUTE J121</b>			
CRAIG, FL VORTAC	CHARLESTON, SC VORTAC	18000	45000
CHARLESTON, SC VORTAC	KINSTON, NC VORTAC	18000	45000
KINSTON, NC VORTAC	NORFOLK, VA VORTAC	18000	45000
NORFOLK, VA VORTAC	SNOW HILL, MD VORTAC	18000	45000
SNOW HILL, MD VORTAC	SEA ISLE, NJ VORTAC	18000	45000
SEA ISLE, NJ VORTAC	HAMPTON, NY VORTAC	18000	45000
HAMPTON, NY VORTAC	SANDY POINT, RI VOR/DME	18000	45000
SANDY POINT, RI VOR/DME	KENNEBUNK, ME VOR/DME	18000	45000
<b>95.7122 JET ROUTE J122</b>			
FAIRBANKS, AK VORTAC	GALENA, AK VOR/DME	18000	45000
GALENA, AK VOR/DME	NOME, AK VOR/DME	18000	45000
<b>95.7123 JET ROUTE J123</b>			
CJAYY, AK FIX	KODIAK, AK VOR/DME	18000	45000
KODIAK, AK VOR/DME	KING SALMON, AK VORTAC	18000	45000
KING SALMON, AK VORTAC	BETHEL, AK VORTAC	18000	45000
BETHEL, AK VORTAC	NOME, AK VOR/DME	18000	45000
NOME, AK VOR/DME	KOTZEBUE, AK VOR/DME	18000	45000
KOTZEBUE, AK VOR/DME	BARROW, AK VOR/DME	#21000	45000
#MEA IS ESTABLISHED WITH A GAP IN NAVIGATION SIGNAL COVERAGE.			
<b>95.7124 JET ROUTE J124</b>			
BIG LAKE, AK VORTAC	GULKANA, AK VOR/DME	18000	45000
GULKANA, AK VOR/DME	NORTHWAY, AK VORTAC	18000	45000

FROM	TO	MEA	MAA
<b>95.7125 JET ROUTE J125</b>			
KODIAK, AK VOR/DME	ANCHORAGE, AK VOR/DME	18000	45000
ANCHORAGE, AK VOR/DME	TALKEETNA, AK VOR/DME	18000	45000
TALKEETNA, AK VOR/DME	NENANA, AK VORTAC	18000	45000
<b>95.7126 JET ROUTE J126</b>			
LOS ANGELES, CA VORTAC	SAN MARCUS, CA VORTAC	18000	45000
SAN MARCUS, CA VORTAC	SALINAS, CA VORTAC	18000	45000
SALINAS, CA VORTAC	SACRAMENTO, CA VORTAC	18000	45000
SACRAMENTO, CA VORTAC	RED BLUFF, CA VORTAC	18000	45000
RED BLUFF, CA VORTAC	ROGUE VALLEY, OR VORTAC	18000	45000
ROGUE VALLEY, OR VORTAC	EUGENE, OR VORTAC	18000	45000
EUGENE, OR VORTAC	NEWBERG, OR VOR/DME	18000	45000
NEWBERG, OR VOR/DME	OLYMPIA, WA VORTAC	18000	45000
OLYMPIA, WA VORTAC	U.S. CANADIAN BORDER	18000	45000
<b>95.7127 JET ROUTE J127</b>			
KING SALMON, AK VORTAC	RINGO, AK FIX	18000	45000
RINGO, AK FIX	NONDA, AK FIX	18000	45000
<b>95.7128 JET ROUTE J128</b>			
LOS ANGELES, CA VORTAC	RUSTT, CA FIX	18000	45000
RUSTT, CA FIX	PEACH SPRINGS, AZ VORTAC	25000	45000
PEACH SPRINGS, AZ VORTAC	TUBA CITY, AZ VORTAC	18000	45000
TUBA CITY, AZ VORTAC	BLUE MESA, CO VOR/DME	#20000	45000
#MEA IS ESTABLISHED WITH A GAP IN NAVIGATION SIGNAL COVERAGE.			
BLUE MESA, CO VOR/DME	FALCON, CO VORTAC	18000	45000
FALCON, CO VORTAC	HAYES CENTER, NE VORTAC	18000	45000
HAYES CENTER, NE VORTAC	WOLBACH, NE VORTAC	18000	45000
WOLBACH, NE VORTAC	DUBUQUE, IA VORTAC	#21000	45000
#MEA IS ESTABLISHED WITH A GAP IN NAVIGATION SIGNAL COVERAGE.			
DUBUQUE, IA VORTAC	NORTHBROOK, IL VOR/DME	18000	45000
<b>95.7129 JET ROUTE J129</b>			
NOME, AK VOR/DME	KOTZEBUE, AK VOR/DME	18000	45000
<b>95.7130 JET ROUTE J130</b>			
MC COOK, NE VOR/DME	PAWNEE CITY, NE VORTAC	18000	41000
<b>95.7131 JET ROUTE J131</b>			
SAN ANTONIO, TX VORTAC	EDNAS, TX FIX	18000	45000
EDNAS, TX FIX	RANGER, TX VORTAC	18000	45000
RANGER, TX VORTAC	TEXARKANA, AR VORTAC	18000	45000
TEXARKANA, AR VORTAC	LITTLE ROCK, AR VORTAC	18000	45000
LITTLE ROCK, AR VORTAC	POCKET CITY, IN VORTAC	#18000	45000
#MEA IS ESTABLISHED WITH A GAP IN NAVIGATION SIGNAL COVERAGE.			

FROM	TO	MEA	MAA
<b>95.7132 JET ROUTE J132</b>			
ELMIRA, NY VOR/DME	HUGUENOT, NY VOR/DME	18000	45000
<b>95.7133 JET ROUTE J133</b>			
SITKA, AK NDB	ORCA BAY, AK NDB	18000	45000
ORCA BAY, AK NDB	JOHNSTONE POINT, AK VOR/DME	18000	
JOHNSTONE POINT, AK VOR/DME	ANCHORAGE, AK VOR/DME	18000	45000
ANCHORAGE, AK VOR/DME	GALENA, AK VOR/DME	18000	45000
<b>95.7134 JET ROUTE J134</b>			
LOS ANGELES, CA VORTAC	SEAL BEACH, CA VORTAC	18000	45000
SEAL BEACH, CA VORTAC	THERMAL, CA VORTAC	18000	45000
THERMAL, CA VORTAC	PARKER, CA VORTAC	18000	45000
PARKER, CA VORTAC	DRAKE, AZ VORTAC	18000	45000
DRAKE, AZ VORTAC	GALLUP, NM VORTAC	18000	45000
GALLUP, NM VORTAC	CIMARRON, NM VORTAC	#23000	45000
#MEA IS ESTABLISHED WITH A GAP IN NAVIGATION SIGNAL COVERAGE.			
CIMARRON, NM VORTAC	LIBERAL, KS VORTAC	18000	45000
LIBERAL, KS VORTAC	WICHITA, KS VORTAC	18000	45000
WICHITA, KS VORTAC	BUTLER, MO VORTAC	18000	45000
BUTLER, MO VORTAC	ST LOUIS, MO VORTAC	18000	45000
ST LOUIS, MO VORTAC	FALMOUTH, KY VOR/DME	18000	45000
FALMOUTH, KY VOR/DME	HENDERSON, WV VORTAC	18000	45000
HENDERSON, WV VORTAC	LINDEN, VA VORTAC	18000	45000
<b>95.7135 JET ROUTE J135</b>			
BETHEL, AK VORTAC	UNALAKLEET, AK VOR/DME	18000	45000
<b>95.7136 JET ROUTE J136</b>			
NEWPORT, OR VORTAC	BATTLE GROUND, WA VORTAC	18000	45000
BATTLE GROUND, WA VORTAC	YAKIMA, WA VORTAC	18000	45000
YAKIMA, WA VORTAC	SPOKANE, WA VORTAC	18000	45000
SPOKANE, WA VORTAC	MULLAN PASS, ID VOR/DME	18000	45000
MULLAN PASS, ID VOR/DME	HELENA, MT VORTAC	18000	45000
HELENA, MT VORTAC	BILLINGS, MT VORTAC	18000	45000
BILLINGS, MT VORTAC	MEDICINE BOW, WY VOR/DME	28000	45000
<b>95.7137 JET ROUTE J137</b>			
SPINNER, IL VORTAC	FARMINGTON, MO VORTAC	18000	45000
FARMINGTON, MO VORTAC	WALNUT RIDGE, AR VORTAC	18000	45000
WALNUT RIDGE, AR VORTAC	LITTLE ROCK, AR VORTAC	18000	45000
<b>95.7138 JET ROUTE J138</b>			
FORT STOCKTON, TX VORTAC	CENTER POINT, TX VORTAC	18000	45000
CENTER POINT, TX VORTAC	SAN ANTONIO, TX VORTAC	18000	45000
SAN ANTONIO, TX VORTAC	HOBBY, TX VOR/DME	18000	45000



FROM	TO	MEA	MAA
<b>95.7138 JET ROUTE J138 - CONTINUED</b>			
HOBBY, TX VOR/DME	LAKE CHARLES, LA VORTAC	18000	45000
LAKE CHARLES, LA VORTAC	FIGHTING TIGER, LA VORTAC	18000	45000
FIGHTING TIGER, LA VORTAC	SEMMES, AL VORTAC	18000	45000
<b>95.7139 JET ROUTE J139</b>			
BETTLES, AK VOR/DME	DEADHORSE, AK VOR/DME	18000	45000
<b>95.7140 JET ROUTE J140</b>			
FARGO, ND VORTAC	DULUTH, MN VORTAC	18000	45000
DULUTH, MN VORTAC	SAULT STE MARIE, MI VOR/DME	18000	45000
<b>95.7141 JET ROUTE J141</b>			
EL PASO, TX VORTAC	U.S. MEXICAN BORDER	18000	45000
<b>95.7142 JET ROUTE J142</b>			
SOCORRO, NM VORTAC	ANTON CHICO, NM VORTAC	18000	45000
ANTON CHICO, NM VORTAC	BORGER, TX VORTAC	18000	45000
<b>95.7143 JET ROUTE J143</b>			
POINT REYES, CA VORTAC	MENDOCINO, CA VORTAC	18000	45000
MENDOCINO, CA VORTAC	ROSEBURG, OR VOR/DME	18000	45000
ROSEBURG, OR VOR/DME	EUGENE, OR VORTAC	18000	45000
EUGENE, OR VORTAC	KLICKITAT, OR VOR/DME	18000	45000
KLICKITAT, OR VOR/DME	SPOKANE, WA VORTAC	18000	45000
<b>95.7144 JET ROUTE J144</b>			
WOLBACH, NE VORTAC	DES MOINES, IA VORTAC	18000	45000
DES MOINES, IA VORTAC	DUBUQUE, IA VORTAC	18000	45000
<b>95.7145 JET ROUTE J145</b>			
FOOTHILLS, GA VORTAC	CHARLESTON, WV VORTAC	18000	45000
<b>95.7146 JET ROUTE J146</b>			
LOS ANGELES, CA VORTAC	DAGGETT, CA VORTAC	18000	45000
DAGGETT, CA VORTAC	LAS VEGAS, NV VORTAC	18000	45000
LAS VEGAS, NV VORTAC	NOOTN, AZ FIX	18000	45000
NOOTN, AZ FIX	DOVE CREEK, CO VORTAC	#25000	45000
#MEA IS ESTABLISHED WITH A GAP IN NAVIGATION SIGNAL COVERAGE.			
DOVE CREEK, CO VORTAC	BLUE MESA, CO VOR/DME	18000	45000

FROM	TO	MEA	MAA
<b>95.7146 JET ROUTE J146 - CONTINUED</b>			
BLUE MESA, CO VOR/DME	GOODLAND, KS VORTAC	#23000	45000
#MEA IS ESTABLISHED WITH A GAP IN NAVIGATION SIGNAL COVERAGE.			
GOODLAND, KS VORTAC	LINCOLN, NE VORTAC	18000	45000
LINCOLN, NE VORTAC	IOWA CITY, IA VORTAC	18000	45000
IOWA CITY, IA VORTAC	JOLIET, IL VORTAC	18000	45000
JOLIET, IL VORTAC	GIPPER, MI VORTAC	18000	45000
GIPPER, MI VORTAC	CHARDON, OH VOR/DME	18000	45000
CHARDON, OH VOR/DME	KEATING, PA VORTAC	18000	45000
KEATING, PA VORTAC	MILTON, PA VORTAC	18000	45000
MILTON, PA VORTAC	ALLENTOWN, PA VORTAC	18000	45000
ALLENTOWN, PA VORTAC	KENNEDY, NY VOR/DME	18000	45000
#ALLENTOWN R-104 UNUSABLE. USE KENNEDY R-287.			
<b>95.7147 JET ROUTE J147</b>			
BECKLEY, WV VORTAC	GREENBRIER, WV VOR/DME	18000	45000
GREENBRIER, WV VOR/DME	CASANOVA, VA VORTAC	18000	45000
<b>95.7148 JET ROUTE J148</b>			
COALDALE, NV VORTAC	DELTA, UT VORTAC	27000	45000
DELTA, UT VORTAC	MYTON, UT VOR/DME	18000	45000
MYTON, UT VOR/DME	CHEYENNE, WY VORTAC	#21000	45000
#MEA IS ESTABLISHED WITH A GAP IN NAVIGATION SIGNAL COVERAGE.			
CHEYENNE, WY VORTAC	O'NEILL, NE VORTAC	#21000	45000
#MEA IS ESTABLISHED WITH A GAP IN NAVIGATION SIGNAL COVERAGE.			
O'NEILL, NE VORTAC	MASON CITY, IA VORTAC	18000	45000
<b>95.7149 JET ROUTE J149</b>			
ARMEL, VA VOR/DME	EYTEE, WV FIX	#*31000	41000
*18000 - GNSS MEA			
#ARMEL R-281 UNUSABLE BYD 119 NM. NA EXCEPT FOR AIRCRAFT EQUIPPED WITH SUITABLE RNAV SYSTEM WITH GPS. GNSS REQUIRED.			
EYTEE, WV FIX	GEFFS, WV FIX	#*31000	41000
*18000 - GNSS MEA			
#GNSS REQUIRED			
GEFFS, WV FIX	HACKS, WV FIX	#*29000	41000
*18000 - GNSS MEA			
HACKS, WV FIX	ROSEWOOD, OH VORTAC	#*23000	45000
*18000 - GNSS MEA			
ROSEWOOD, OH VORTAC	FORT WAYNE, IN VORTAC	18000	45000
<b>95.7150 JET ROUTE J150</b>			
GORDONSVILLE, VA VORTAC	NOTTINGHAM, MD VORTAC	18000	45000
NOTTINGHAM, MD VORTAC	*GRACO, MD FIX	18000	35000
*10000 - MRA			
GRACO, MD FIX	WOODSTOWN, NJ VORTAC	18000	45000
WOODSTOWN, NJ VORTAC	COYLE, NJ VORTAC	18000	45000
COYLE, NJ VORTAC	HAMPTON, NY VORTAC	18000	45000
HAMPTON, NY VORTAC	MARCONI, MA VOR/DME	18000	45000
MARCONI, MA VOR/DME	STOOL, MA FIX	18000	45000

FROM	TO	MEA	MAA
<b>95.7151 JET ROUTE J151</b>			
CROSS CITY, FL VORTAC	VULCAN, AL VORTAC	26000	45000
VULCAN, AL VORTAC	FARMINGTON, MO VORTAC	25000	41000
FARMINGTON, MO VORTAC	ST LOUIS, MO VORTAC	18000	45000
ST LOUIS, MO VORTAC	KIRKSVILLE, MO VORTAC	18000	45000
KIRKSVILLE, MO VORTAC	OMAHA, IA VORTAC	18000	45000
OMAHA, IA VORTAC	O'NEILL, NE VORTAC	18000	45000
O'NEILL, NE VORTAC	RAPID CITY, SD VORTAC	18000	45000
RAPID CITY, SD VORTAC	BILLINGS, MT VORTAC	#22000	45000
#MEA IS ESTABLISHED WITH A GAP IN NAVIGATION SIGNAL COVERAGE.			
BILLINGS, MT VORTAC	WHITEHALL, MT VOR/DME	18000	45000
<b>95.7152 JET ROUTE J152</b>			
ROSEWOOD, OH VORTAC	JOHNSTOWN, PA VORTAC	18000	45000
JOHNSTOWN, PA VORTAC	HARRISBURG, PA VORTAC	18000	40000
<b>95.7153 JET ROUTE J153</b>			
ROME, OR VOR/DME	BAKER CITY, OR VOR/DME	18000	45000
BAKER CITY, OR VOR/DME	SPOKANE, WA VORTAC	18000	45000
<b>95.7154 JET ROUTE J154</b>			
BATTLE MOUNTAIN, NV VORTAC	BONNEVILLE, UT VORTAC	18000	45000
BONNEVILLE, UT VORTAC	WASATCH, UT VORTAC	18000	45000
WASATCH, UT VORTAC	ROCK SPRINGS, WY VOR/DME	18000	45000
ROCK SPRINGS, WY VOR/DME	MILE HIGH, CO VORTAC	#21000	45000
#MEA IS ESTABLISHED WITH A GAP IN NAVIGATION SIGNAL COVERAGE.			
MILE HIGH, CO VORTAC	GARDEN CITY, KS VORTAC	21000	45000
<b>95.7155 JET ROUTE J155</b>			
CHANDALAR LAKE, AK NDB	NENANA, AK VORTAC	18000	45000
<b>95.7156 JET ROUTE J156</b>			
WILSON CREEK, NV VORTAC	MEEKER, CO VOR/DME	#18000	45000
#MEA IS ESTABLISHED WITH A GAP IN NAVIGATION SIGNAL COVERAGE.			
<b>95.7157 JET ROUTE J157</b>			
MYTON, UT VOR/DME	LARAMIE, WY VOR/DME	#23000	45000
#MEA IS ESTABLISHED WITH A GAP IN NAVIGATION SIGNAL COVERAGE.			
LARAMIE, WY VOR/DME	SCOTTSBLUFF, NE VORTAC	18000	45000
SCOTTSBLUFF, NE VORTAC	RAPID CITY, SD VORTAC	18000	45000

FROM	TO	MEA	MAA
<b>95.7158 JET ROUTE J158</b>			
MINA, NV VORTAC	LUCIN, UT VORTAC	#23000	45000
#MEA IS ESTABLISHED WITH A GAP IN NAVIGATION SIGNAL COVERAGE.			
LUCIN, UT VORTAC	MALAD CITY, ID VOR/DME	18000	45000
MALAD CITY, ID VOR/DME	BIG PINEY, WY VOR/DME	18000	45000
BIG PINEY, WY VOR/DME	MUDDY MOUNTAIN, WY VOR/DME	18000	45000
MUDDY MOUNTAIN, WY VOR/DME	RAPID CITY, SD VORTAC	18000	45000
RAPID CITY, SD VORTAC	ABERDEEN, SD VOR/DME	18000	45000
<b>95.7159 JET ROUTE J159</b>			
BATTLE GROUND, WA VORTAC	DESCHUTES, OR VORTAC	18000	45000
<b>95.7160 JET ROUTE J160</b>			
FAIRBANKS, AK VORTAC	FORT YUKON, AK VORTAC	18000	45000
FORT YUKON, AK VORTAC	ADREW, AK FIX	18000	45000
<b>95.7161 JET ROUTE J161</b>			
ZUNI, NM VORTAC	RATTLESNAKE, NM VORTAC	18000	45000
<b>95.7162 JET ROUTE J162</b>			
DRYER, OH VOR/DME	BELLAIRE, OH VOR/DME	18000	45000
BELLAIRE, OH VOR/DME	MORGANTOWN, WV VORTAC	18000	45000
MORGANTOWN, WV VORTAC	MARTINSBURG, WV VORTAC	18000	29000
<b>95.7163 JET ROUTE J163</b>			
BAKER CITY, OR VOR/DME	BOISE, ID VORTAC	18000	45000
BOISE, ID VORTAC	POCATELLO, ID VOR/DME	18000	45000
POCATELLO, ID VOR/DME	ROCK SPRINGS, WY VOR/DME	21000	45000
ROCK SPRINGS, WY VOR/DME	HAYDEN, CO VOR/DME	18000	45000
<b>95.7165 JET ROUTE J165</b>			
CHARLESTON, SC VORTAC	RICHMOND, VA VORTAC	#18000	45000
#MEA IS ESTABLISHED WITH A GAP IN NAVIGATION SIGNAL COVERAGE.			
<b>95.7166 JET ROUTE J166</b>			
SAN SIMON, AZ VORTAC	TRUTH OR CONSEQUENCES, NM VORTAC	18000	45000
TRUTH OR CONSEQUENCES, NM VORTAC	CHISUM, NM VORTAC	24000	45000
CHISUM, NM VORTAC	WICHITA FALLS, TX VORTAC	#18000	45000
#MEA IS ESTABLISHED WITH A GAP IN NAVIGATION SIGNAL COVERAGE.			

FROM	TO	MEA	MAA
<b>95.7167 JET ROUTE J167</b>			
JOHNSTONE POINT, AK VOR/DME	GULKANA, AK VOR/DME	18000	45000
GULKANA, AK VOR/DME	BIG DELTA, AK VORTAC	18000	45000
BIG DELTA, AK VORTAC	FORT YUKON, AK VORTAC	18000	45000
FORT YUKON, AK VORTAC	U.S. CANADIAN BORDER	18000	45000
<b>95.7168 JET ROUTE J168</b>			
WICHITA FALLS, TX VORTAC	LAMAR, CO VOR/DME	#22000	45000
#MEA IS ESTABLISHED WITH A GAP IN NAVIGATION SIGNAL COVERAGE.			
<b>95.7169 JET ROUTE J169</b>			
LOS ANGELES, CA VORTAC	SEAL BEACH, CA VORTAC	18000	45000
SEAL BEACH, CA VORTAC	THERMAL, CA VORTAC	18000	45000
THERMAL, CA VORTAC	BLYTHE, CA VORTAC	18000	45000
BLYTHE, CA VORTAC	STANFIELD, AZ VORTAC	18000	45000
<b>95.7170 JET ROUTE J170</b>			
CRAZY WOMAN, WY VOR/DME	MUDDY MOUNTAIN, WY VOR/DME	18000	45000
MUDDY MOUNTAIN, WY VOR/DME	MEDICINE BOW, WY VOR/DME	18000	45000
<b>95.7171 JET ROUTE J171</b>			
TOBE, CO VOR/DME	HUGO, CO VOR/DME	18000	45000
<b>95.7173 JET ROUTE J173</b>			
WASATCH, UT VORTAC	MEEKER, CO VOR/DME	18000	45000
<b>95.7174 JET ROUTE J174</b>			
CRAIG, FL VORTAC	CHARLESTON, SC VORTAC	18000	45000
CHARLESTON, SC VORTAC	WILMINGTON, NC VORTAC	18000	45000
WILMINGTON, NC VORTAC	DIXON, NC NDB/DME	18000	45000
DIXON, NC NDB/DME	NORFOLK, VA VORTAC	18000	45000
NORFOLK, VA VORTAC	SNOW HILL, MD VORTAC	18000	45000
SNOW HILL, MD VORTAC	HAMPTON, NY VORTAC	18000	45000
HAMPTON, NY VORTAC	MARCONI, MA VOR/DME	18000	45000
MARCONI, MA VOR/DME	HERIN, MA FIX	18000	45000
<b>95.7175 JET ROUTE J175</b>			
CHEYENNE, WY VORTAC	LARAMIE, WY VOR/DME	18000	45000
LARAMIE, WY VOR/DME	DUBOIS, ID VORTAC	#29000	45000
#MEA IS ESTABLISHED WITH A GAP IN NAVIGATION SIGNAL COVERAGE.			

FROM	TO	MEA	MAA
<b>95.7177 JET ROUTE J177</b>			
HUMBLE, TX VORTAC	HOBBY, TX VOR/DME	18000	45000
HOBBY, TX VOR/DME	PALACIOS, TX VORTAC	18000	45000
PALACIOS, TX VORTAC	U.S. MEXICAN BORDER	31000	45000
<b>95.7178 JET ROUTE J178</b>			
FORT WAYNE, IN VORTAC	APPLETON, OH VORTAC	18000	45000
<b>95.7179 JET ROUTE J179</b>			
MIDDLETON ISLAND, AK VOR/DME	KENAI, AK VOR/DME	18000	45000
KENAI, AK VOR/DME	SPARREVOHN, AK VOR/DME	18000	45000
SPARREVOHN, AK VOR/DME	ANIAK, AK NDB	18000	45000
ANIAK, AK NDB	ST MARYS, AK NDB	18000	45000
ST MARYS, AK NDB	EMMONAK, AK VOR/DME	18000	45000
<b>95.7180 JET ROUTE J180</b>			
HUMBLE, TX VORTAC	DAISETTA, TX VORTAC	18000	45000
DAISETTA, TX VORTAC	CIDOR, LA FIX	18000	45000
CIDOR, LA FIX	FOSIN, LA FIX	19000	45000
FOSIN, LA FIX	SAWMILL, LA VOR/DME	18000	45000
SAWMILL, LA VOR/DME	LITTLE ROCK, AR VORTAC	18000	45000
LITTLE ROCK, AR VORTAC	FORISTELL, MO VORTAC	18000	45000
<b>95.7181 JET ROUTE J181</b>			
RANGER, TX VORTAC	OKMULGEE, OK VOR/DME	18000	45000
OKMULGEE, OK VOR/DME	NEOSHO, MO VOR/DME	18000	45000
NEOSHO, MO VOR/DME	HALLSVILLE, MO VORTAC	18000	45000
HALLSVILLE, MO VORTAC	BAYLI, IL FIX	18000	23000
BAYLI, IL FIX	BRADFORD, IL VORTAC	18000	45000
<b>95.7182 JET ROUTE J182</b>			
GOODLAND, KS VORTAC	WICHITA, KS VORTAC	18000	45000
WICHITA, KS VORTAC	RAZORBACK, AR VORTAC	18000	45000
<b>95.7183 JET ROUTE J183</b>			
EL PASO, TX VORTAC	PECOS, TX VOR/DME	18000	45000
PECOS, TX VOR/DME	LLANO, TX VORTAC	20000	45000
LLANO, TX VORTAC	COLLEGE STATION, TX VORTAC	18000	45000
<b>95.7184 JET ROUTE J184</b>			
BUCKEYE, AZ VORTAC	DEMING, NM VORTAC	23000	45000
DEMING, NM VORTAC	NEWMAN, TX VORTAC	18000	45000

FROM	TO	MEA	MAA
<b>95.7186 JET ROUTE J186</b>			
FOOTHILLS, GA VORTAC	SNOWBIRD, TN VORTAC	18000	45000
SNOWBIRD, TN VORTAC	APPLETON, OH VORTAC	18000	45000
<b>95.7187 JET ROUTE J187</b>			
MEMPHIS, TN VORTAC	FORISTELL, MO VORTAC	18000	45000
<b>95.7188 JET ROUTE J188</b>			
BETHEL, AK VORTAC	SPARREVOHN, AK VOR/DME	18000	45000
<b>95.7189 JET ROUTE J189</b>			
AVENAL, CA VORTAC	LINDEN, CA VORTAC	18000	45000
LINDEN, CA VORTAC	KLAMATH FALLS, OR VORTAC	#18000	45000
#MEA IS ESTABLISHED WITH A GAP IN NAVIGATION SIGNAL COVERAGE.			
KLAMATH FALLS, OR VORTAC	BATTLE GROUND, WA VORTAC	#19000	45000
#MEA IS ESTABLISHED WITH A GAP IN NAVIGATION SIGNAL COVERAGE.			
BATTLE GROUND, WA VORTAC	SEATTLE, WA VORTAC	18000	45000
<b>95.7190 JET ROUTE J190</b>			
CARLETON, MI VORTAC	SLATE RUN, PA VORTAC	#18000	45000
#FOR THAT AIRSPACE OVER U.S. TERRITORY.			
SLATE RUN, PA VORTAC	BINGHAMTON, NY VORTAC	18000	45000
#USE SLATE RUN R-072 TO BINGHAMTON			
BINGHAMTON, NY VORTAC	ROCKDALE, NY VOR/DME	18000	45000
ROCKDALE, NY VOR/DME	ALBANY, NY VORTAC	18000	45000
<b>95.7191 JET ROUTE J191</b>			
ROBBINSVILLE, NJ VORTAC	DAVYS, NJ FIX	18000	45000
DAVYS, NJ FIX	SMYRNA, DE VORTAC	18000	33000
SMYRNA, DE VORTAC	PATUXENT, MD VORTAC	18000	45000
PATUXENT, MD VORTAC	HUBBS, VA FIX	18000	45000
HUBBS, VA FIX	HOPEWELL, VA VORTAC	18000	22000
HOPEWELL, VA VORTAC	WILMINGTON, NC VORTAC	18000	45000
<b>95.7192 JET ROUTE J192</b>			
GOODLAND, KS VORTAC	PAWNEE CITY, NE VORTAC	18000	45000
PAWNEE CITY, NE VORTAC	IOWA CITY, IA VORTAC	18000	45000
<b>95.7193 JET ROUTE J193</b>			
WILMINGTON, NC VORTAC	COFIELD, NC VORTAC	18000	45000
COFIELD, NC VORTAC	HARCUM, VA VORTAC	18000	29000
HARCUM, VA VORTAC	HUBBS, VA FIX	18000	28000

FROM	TO	MEA	MAA
<b>95.7195 JET ROUTE J195</b>			
ANNETTE ISLAND, AK VOR/DME	BIORKA ISLAND, AK VORTAC	18000	45000
<b>95.7196 JET ROUTE J196</b>			
BRYCE CANYON, UT VORTAC	MEEKER, CO VOR/DME	33000	45000
<b>95.7197 JET ROUTE J197</b>			
DOVE CREEK, CO VORTAC	HUGO, CO VOR/DME	33000	45000
HUGO, CO VOR/DME	GOODLAND, KS VORTAC	18000	45000
GOODLAND, KS VORTAC	WOLBACH, NE VORTAC	18000	45000
WOLBACH, NE VORTAC	SIOUX FALLS, SD VORTAC	18000	45000
<b>95.7198 JET ROUTE J198</b>			
MINA, NV VORTAC	WILSON CREEK, NV VORTAC	18000	45000
WILSON CREEK, NV VORTAC	MEEKER, CO VOR/DME	33000	45000
<b>95.7199 JET ROUTE J199</b>			
WILSON CREEK, NV VORTAC	DELTA, UT VORTAC	18000	45000
DELTA, UT VORTAC	MEEKER, CO VOR/DME	33000	45000
<b>95.7202 JET ROUTE J202</b>			
FAIRFIELD, UT VORTAC	ROCK SPRINGS, WY VOR/DME	20000	45000
ROCK SPRINGS, WY VOR/DME	MUDDY MOUNTAIN, WY VOR/DME	18000	45000
<b>95.7203 JET ROUTE J203</b>			
BILLINGS, MT VORTAC	GREAT FALLS, MT VORTAC	18000	45000
<b>95.7204 JET ROUTE J204</b>			
DUPREE, SD VORTAC	MILES CITY, MT VOR/DME	18000	45000
MILES CITY, MT VOR/DME	HILGR, MT FIX	19000	45000
HILGR, MT FIX	GREAT FALLS, MT VORTAC	18000	45000
<b>95.7206 JET ROUTE J206</b>			
ALAMOSA, CO VORTAC	BLUE MESA, CO VOR/DME	18000	45000
BLUE MESA, CO VOR/DME	RED TABLE, CO VOR/DME	18000	45000
RED TABLE, CO VOR/DME	ROCK SPRINGS, WY VOR/DME	18000	45000



FROM	TO	MEA	MAA
<b>95.7207 JET ROUTE J207</b>			
SAVANNAH, GA VORTAC	FLORENCE, SC VORTAC	24000	45000
FLORENCE, SC VORTAC	RALEIGH/DURHAM, NC VORTAC	31000	45000
RALEIGH/DURHAM, NC VORTAC	FRANKLIN, VA VORTAC	18000	45000
<b>95.7208 JET ROUTE J208</b>			
ATHENS, GA VORTAC	LIBERTY, NC VORTAC	18000	45000
LIBERTY, NC VORTAC	HOPEWELL, VA VORTAC	18000	45000
<b>95.7209 JET ROUTE J209</b>			
GREENWOOD, SC VORTAC	RALEIGH/DURHAM, NC VORTAC	18000	45000
RALEIGH/DURHAM, NC VORTAC	TAR RIVER, NC VORTAC	18000	45000
TAR RIVER, NC VORTAC	NORFOLK, VA VORTAC	18000	45000
NORFOLK, VA VORTAC	SALISBURY, MD VORTAC	18000	45000
SALISBURY, MD VORTAC	COYLE, NJ VORTAC	18000	45000
COYLE, NJ VORTAC	WHITE, NJ FIX	18000	45000
<b>95.7210 JET ROUTE J210</b>			
DUNKN, GA FIX	VANCE, SC VORTAC	18000	45000
VANCE, SC VORTAC	WILMINGTON, NC VORTAC	18000	45000
<b>95.7211 JET ROUTE J211</b>			
YOUNGSTOWN, OH VORTAC	JOHNSTOWN, PA VORTAC	18000	45000
#YOUNGSTOWN R-130 UNUSABLE ABOVE 24000.			
JOHNSTOWN, PA VORTAC	WESTMINSTER, MD VORTAC	18000	45000
<b>95.7212 JET ROUTE J212</b>			
STANFIELD, AZ VORTAC	BUCKEYE, AZ VORTAC	18000	45000
BUCKEYE, AZ VORTAC	PALM SPRINGS, CA VORTAC	26000	45000
<b>95.7213 JET ROUTE J213</b>			
BECKLEY, WV VORTAC	ARMEL, VA VOR/DME	#*18000	45000
*18000 - GNSS MEA			
<b>95.7217 JET ROUTE J217</b>			
HANCOCK, NY VOR/DME	KEATING, PA VORTAC	18000	45000
<b>95.7220 JET ROUTE J220</b>			
ARMEL, VA VOR/DME	STONYFORK, PA VOR/DME	18000	23000

FROM	TO	MEA	MAA
<b>95.7222 JET ROUTE J222</b>			
ROBBINSVILLE, NJ VORTAC	KENNEDY, NY VOR/DME	18000	45000
KENNEDY, NY VOR/DME	CAMBRIDGE, NY VOR/DME	18000	31000
CAMBRIDGE, NY VOR/DME	PLATTSBURGH, NY VORTAC	18000	45000
<b>95.7223 JET ROUTE J223</b>			
LA GUARDIA, NY VOR/DME	CORDS, PA FIX	18000	25000
<b>95.7225 JET ROUTE J225</b>			
CEDAR LAKE, NJ VORTAC	KENNEDY, NY VOR/DME	18000	33000
KENNEDY, NY VOR/DME	PROVIDENCE, RI VORTAC	18000	45000
<b>95.7227 JET ROUTE J227</b>			
ARMEL, VA VOR/DME	ELMIRA, NY VOR/DME	18000	23000
<b>95.7230 JET ROUTE J230</b>			
ROBBINSVILLE, NJ VORTAC	LARRI, PA FIX	18000	45000
LARRI, PA FIX	VINSE, PA FIX	26000	45000
VINSE, PA FIX	BELLAIRE, OH VOR/DME	18000	45000
<b>95.7231 JET ROUTE J231</b>			
TWENTYNINE PALMS, CA VORTAC	HIPPI, AZ FIX	23000	40000
HIPPI, AZ FIX	DRAKE, AZ VORTAC	18000	45000
DRAKE, AZ VORTAC	ST JOHNS, AZ VORTAC	18000	45000
ST JOHNS, AZ VORTAC	ANTON CHICO, NM VORTAC	18000	45000
ANTON CHICO, NM VORTAC	LIBERAL, KS VORTAC	18000	45000
<b>95.7232 JET ROUTE J232</b>			
MOLINE, IL VORTAC	KIRKSVILLE, MO VORTAC	18000	35000
<b>95.7233 JET ROUTE J233</b>			
ST LOUIS, MO VORTAC	KIRKSVILLE, MO VORTAC	18000	45000
KIRKSVILLE, MO VORTAC	WATERLOO, IA VORTAC	18000	45000
<b>95.7236 JET ROUTE J236</b>			
THERMAL, CA VORTAC	NEEDLES, CA VORTAC	18000	45000
NEEDLES, CA VORTAC	TUBA CITY, AZ VORTAC	18000	45000
<b>95.7239 JET ROUTE J239</b>			
ATLANTA, GA VORTAC	MERIDIAN, MS VORTAC	24000	45000

FROM	TO	MEA	MAA
<b>95.7240 JET ROUTE J240</b>			
MYTON, UT VOR/DME	BLUE MESA, CO VOR/DME	19000	45000
<b>95.7244 JET ROUTE J244</b>			
FORT UNION, NM VORTAC	ZUNI, NM VORTAC	21000	45000
ZUNI, NM VORTAC	PHOENIX, AZ VORTAC	19000	45000
<b>95.7477 JET ROUTE J477</b>			
GLASGOW, MT VOR/DME	U.S. CANADIAN BORDER	18000	45000
<b>95.7478 JET ROUTE J478</b>			
GLASGOW, MT VOR/DME	U.S. CANADIAN BORDER	18000	45000
<b>95.7483 JET ROUTE J483</b>			
MINOT, ND VORTAC	U.S. CANADIAN BORDER	18000	45000
<b>95.7501 JET ROUTE J501</b>			
SAN MARCUS, CA VORTAC	BIG SUR, CA VORTAC	18000	45000
BIG SUR, CA VORTAC	POINT REYES, CA VORTAC	18000	45000
POINT REYES, CA VORTAC	ROGUE VALLEY, OR VORTAC	#22000	45000
#MEA IS ESTABLISHED WITH A GAP IN NAVIGATION SIGNAL COVERAGE.			
ROGUE VALLEY, OR VORTAC	HOQUIAM, WA VORTAC	#22000	45000
#MEA IS ESTABLISHED WITH A GAP IN NAVIGATION SIGNAL COVERAGE.			
HOQUIAM, WA VORTAC	TATOOSH, WA VORTAC	18000	45000
TATOOSH, WA VORTAC	U.S. CANADIAN BORDER	18000	45000
U.S. CANADIAN BORDER	BIORKA ISLAND, AK VORTAC	18000	45000
BIORKA ISLAND, AK VORTAC	YAKUTAT, AK VOR/DME	18000	45000
YAKUTAT, AK VOR/DME	JOHNSTONE POINT, AK VOR/DME	18000	45000
JOHNSTONE POINT, AK VOR/DME	ANCHORAGE, AK VOR/DME	18000	45000
ANCHORAGE, AK VOR/DME	SPARREVOHN, AK VOR/DME	18000	45000
SPARREVOHN, AK VOR/DME	BETHEL, AK VORTAC	18000	45000
<b>95.7502 JET ROUTE J502</b>			
SEATTLE, WA VORTAC	U.S. CANADIAN BORDER	18000	45000
U.S. CANADIAN BORDER	ANNETTE ISLAND, AK VOR/DME	22000	45000
ANNETTE ISLAND, AK VOR/DME	LEVEL ISLAND, AK VOR/DME	18000	45000
LEVEL ISLAND, AK VOR/DME	SISTERS ISLAND, AK VORTAC	18000	45000
SISTERS ISLAND, AK VORTAC	BURWASH, CANADA NDB	#18000	45000
#FOR THAT AIRSPACE OVER U.S. TERRITORY.			
BURWASH, CANADA NDB	NORTHWAY, AK VORTAC	#18000	45000
#FOR THAT AIRSPACE OVER U.S. TERRITORY.			
NORTHWAY, AK VORTAC	FAIRBANKS, AK VORTAC	18000	45000
FAIRBANKS, AK VORTAC	KOTZEBUE, AK VOR/DME	#27000	45000
#MEA IS ESTABLISHED WITH A GAP IN NAVIGATION SIGNAL COVERAGE.			

FROM	TO	MEA	MAA
<b>95.7503 JET ROUTE J503</b>			
SEATTLE, WA VORTAC	U.S. CANADIAN BORDER	18000	45000
<b>95.7505 JET ROUTE J505</b>			
SEATTLE, WA VORTAC	U.S. CANADIAN BORDER	#24000	45000
#MEA IS ESTABLISHED WITH A GAP IN NAVIGATION SIGNAL COVERAGE.			
<b>95.7507 JET ROUTE J507</b>			
BARROW, AK VOR/DME	DEADHORSE, AK VOR/DME	18000	45000
DEADHORSE, AK VOR/DME	FORT YUKON, AK VORTAC	18000	45000
FORT YUKON, AK VORTAC	NORTHWAY, AK VORTAC	18000	45000
NORTHWAY, AK VORTAC	U.S. CANADIAN BORDER	#21000	45000
#FOR THAT AIRSPACE OVER U.S. TERRITORY.			
U.S. CANADIAN BORDER	YAKUTAT, AK VOR/DME	22000	45000
<b>95.7511 JET ROUTE J511</b>			
DILLINGHAM, AK VOR/DME	ANCHORAGE, AK VOR/DME	21000	45000
ANCHORAGE, AK VOR/DME	GULKANA, AK VOR/DME	18000	45000
GULKANA, AK VOR/DME	U.S. CANADIAN BORDER	#18000	45000
#FOR THAT AIRSPACE OVER U.S. TERRITORY.			
<b>95.7512 JET ROUTE J512</b>			
EMMONAK, AK VOR/DME	UNALAKLEET, AK VOR/DME	18000	45000
UNALAKLEET, AK VOR/DME	GALENA, AK VOR/DME	18000	45000
<b>95.7515 JET ROUTE J515</b>			
FARGO, ND VORTAC	HUMBOLDT, MN VORTAC	18000	45000
HUMBOLDT, MN VORTAC	WHITEHORSE, CANADA VOR/DME	18000	45000
WHITEHORSE, CANADA VOR/DME	NORTHWAY, AK VORTAC	#18000	45000
#FOR THAT AIRSPACE OVER U.S. TERRITORY.			
#MEA IS ESTABLISHED WITH GAP 110 NM FROM NORTHWAY, 100 NM FROM WHITEHORSE.			
NORTHWAY, AK VORTAC	FAIRBANKS, AK VORTAC	18000	45000
FAIRBANKS, AK VORTAC	BETTLES, AK VOR/DME	18000	45000
BETTLES, AK VOR/DME	BARROW, AK VOR/DME	#20000	45000
#MEA IS ESTABLISHED WITH A GAP IN NAVIGATION SIGNAL COVERAGE.			
<b>95.7516 JET ROUTE J516</b>			
GREAT FALLS, MT VORTAC	U.S. CANADIAN BORDER	#18000	45000
#FOR THAT AIRSPACE OVER U.S. TERRITORY.			
<b>95.7517 JET ROUTE J517</b>			
BOISE, ID VORTAC	SPOKANE, WA VORTAC	18000	45000
SPOKANE, WA VORTAC	CRANBROOK, CANADA VOR/DME	18000	45000

FROM	TO	MEA	MAA
<b>95.7518 JET ROUTE J518</b>			
DRYER, OH VOR/DME	INDIAN HEAD, PA VORTAC	18000	45000
INDIAN HEAD, PA VORTAC	BALTIMORE, MD VORTAC	18000	35000
<b>95.7523 JET ROUTE J523</b>			
BRYCE CANYON, UT VORTAC	ELY, NV VOR/DME	18000	45000
ELY, NV VOR/DME	ROME, OR VOR/DME	29000	45000
ROME, OR VOR/DME	KIMBERLY, OR VOR/DME	18000	45000
KIMBERLY, OR VOR/DME	KLICKITAT, OR VOR/DME	18000	45000
KLICKITAT, OR VOR/DME	SEATTLE, WA VORTAC	18000	45000
SEATTLE, WA VORTAC	TATOOSH, WA VORTAC	18000	45000
TATOOSH, WA VORTAC	U.S. CANADIAN BORDER	18000	45000
U.S. CANADIAN BORDER	ANNETTE ISLAND, AK VOR/DME	18000	45000
<b>95.7526 JET ROUTE J526</b>			
BECKLEY, WV VORTAC	LOUISVILLE, KY VORTAC	18000	45000
<b>95.7530 JET ROUTE J530</b>			
GREAT FALLS, MT VORTAC	U.S. CANADIAN BORDER	18000	45000
<b>95.7533 JET ROUTE J533</b>			
DULUTH, MN VORTAC	U.S. CANADIAN BORDER	18000	45000
<b>95.7534 JET ROUTE J534</b>			
IWACK, WA FIX	WHATCOM, WA VORTAC	18000	45000
WHATCOM, WA VORTAC	WILLIAMS LAKE, CANADA VORTAC	18000	45000
<b>95.7536 JET ROUTE J536</b>			
SISTERS ISLAND, AK VORTAC	U.S. CANADIAN BORDER	#18000	45000
#MEA IS ESTABLISHED WITH A GAP IN NAVIGATION SIGNAL COVERAGE.			
<b>95.7537 JET ROUTE J537</b>			
ROME, OR VOR/DME	MULLAN PASS, ID VOR/DME	22000	45000
MULLAN PASS, ID VOR/DME	U.S. CANADIAN BORDER	18000	45000
#GNSS MEA, GNSS REQUIRED			
MULLAN PASS R-357 UNUSABLE			
<b>95.7538 JET ROUTE J538</b>			
U.S. CANADIAN BORDER	DULUTH, MN VORTAC	18000	45000
DULUTH, MN VORTAC	DELLS, WI VORTAC	18000	45000
DELLS, WI VORTAC	BADGER, WI VORTAC	18000	45000

FROM	TO	MEA	MAA
<b>95.7539 JET ROUTE J539</b>			
GLASGOW, MT VOR/DME	U.S. CANADIAN BORDER	18000	45000
<b>95.7540 JET ROUTE J540</b>			
MULLAN PASS, ID VOR/DME	U.S. CANADIAN BORDER	18000	45000
<b>95.7541 JET ROUTE J541</b>			
YAKUTAT, AK VOR/DME	SISTERS ISLAND, AK VORTAC	18000	45000
<b>95.7547 JET ROUTE J547</b>			
NORTHBROOK, IL VOR/DME	PULLMAN, MI VOR/DME	18000	45000
PULLMAN, MI VOR/DME	FLINT, MI VORTAC	18000	45000
<b>95.7548 JET ROUTE J548</b>			
PULLMAN, MI VOR/DME	TRAVERSE CITY, MI VOR/DME	18000	45000
<b>95.7549 JET ROUTE J549</b>			
WILLISTON, ND VOR/DME	U.S. CANADIAN BORDER	18000	45000
<b>95.7554 JET ROUTE J554</b>			
GIPPER, MI VORTAC	CARLETON, MI VORTAC	18000	45000
CARLETON, MI VORTAC	U.S. CANADIAN BORDER	18000	45000
U.S. CANADIAN BORDER	JAMESTOWN, NY VOR/DME	18000	45000
<b>95.7561 JET ROUTE J561</b>			
PRESQUE ISLE, ME VOR/DME	U.S. CANADIAN BORDER	18000	45000
<b>95.7562 JET ROUTE J562</b>			
DICKINSON, ND VORTAC	U.S. CANADIAN BORDER	18000	45000
<b>95.7563 JET ROUTE J563</b>			
ALBANY, NY VORTAC	SHERBROOKE, CANADA VORTAC	18000	45000
<b>95.7569 JET ROUTE J569</b>			
GREAT FALLS, MT VORTAC	CRANBROOK, CANADA VOR/DME	#18000	45000
#FOR THAT AIRSPACE OVER U.S. TERRITORY.			

FROM	TO	MEA	MAA
<b>95.7570 JET ROUTE J570</b>			
ALBANY, NY VORTAC #FOR THAT AIRSPACE OVER U.S. TERRITORY.	MIRABEL, CANADA VOR/DME	#18000	45000
<b>95.7573 JET ROUTE J573</b>			
KENNEBUNK, ME VOR/DME #FOR THAT AIRSPACE OVER U.S. TERRITORY.	SAINT JOHN, CANADA VOR/DME	#18000	45000
<b>95.7575 JET ROUTE J575</b>			
BOSTON, MA VOR/DME	YARMOUTH, CANADA VOR/DME	18000	45000
<b>95.7582 JET ROUTE J582</b>			
PRESQUE ISLE, ME VOR/DME #FOR THAT AIRSPACE OVER U.S. TERRITORY.	SEPT-ILES, CANADA VOR/DME	#18000	45000
<b>95.7584 JET ROUTE J584</b>			
NORTHBROOK, IL VOR/DME	CARLETON, MI VORTAC	18000	45000
CARLETON, MI VORTAC #FOR THAT AIRSPACE OVER U.S. TERRITORY.	SLATE RUN, PA VORTAC	#18000	45000
SLATE RUN, PA VORTAC	WILLIAMSPORT, PA VOR/DME	18000	33000
WILLIAMSPORT, PA VOR/DME	BROADWAY, NJ VOR/DME	18000	31000
<b>95.7585 JET ROUTE J585</b>			
NANTUCKET, MA VOR/DME #FOR THAT AIRSPACE OVER U.S. TERRITORY.	YARMOUTH, CANADA VOR/DME	#18000	45000
<b>95.7589 JET ROUTE J589</b>			
ROSEBURG, OR VOR/DME	CORVALLIS, OR VOR/DME	18000	45000
CORVALLIS, OR VOR/DME #FOR THAT AIRSPACE OVER U.S. TERRITORY.	VICTORIA, CANADA VOR/DME	#28000	45000
<b>95.7590 JET ROUTE J590</b>			
LAKE CHARLES, LA VORTAC	FIGHTING TIGER, LA VORTAC	18000	45000
FIGHTING TIGER, LA VORTAC	GREENE COUNTY, MS VORTAC	18000	45000
GREENE COUNTY, MS VORTAC	MONTGOMERY, AL VORTAC	18000	45000
<b>95.7591 JET ROUTE J591</b>			
WHATCOM, WA VORTAC	U.S. CANADIAN BORDER	18000	45000

FROM	TO	MEA	MAA
<b>95.7599 JET ROUTE J599</b>			
MULLAN PASS, ID VOR/DME #FOR THAT AIRSPACE OVER U.S. TERRITORY.	CRANBROOK, CANADA VOR/DME	#18000	45000
<b>95.7603 JET ROUTE J603</b>			
ELFEE, AK NDB	DILLINGHAM, AK VOR/DME	18000	45000
<b>95.7604 JET ROUTE J604</b>			
BORLAND, AK NDB/DME	WOODY ISLAND, AK NDB	18000	45000
<b>95.7605 JET ROUTE J605</b>			
BIORKA ISLAND, AK VORTAC	MIDDLETON ISLAND, AK VOR/DME	23000	45000
<b>95.7606 JET ROUTE J606</b>			
ST PAUL ISLAND, AK NDB/DME	CHINOOK, AK NDB	18000	45000
<b>95.7614 JET ROUTE J614</b>			
SARASOTA, FL VORTAC	LEE COUNTY, FL VORTAC	18000	45000
LEE COUNTY, FL VORTAC	DOLPHIN, FL VORTAC	18000	45000
<b>95.7616 JET ROUTE J616</b>			
SARASOTA, FL VORTAC	LA BELLE, FL VORTAC	18000	45000
LA BELLE, FL VORTAC	DOLPHIN, FL VORTAC	18000	45000
<b>95.7617 JET ROUTE J617</b>			
HOMER, AK VOR/DME	JOHNSTONE POINT, AK VOR/DME	18000	45000
<b>95.7618 JET ROUTE J618</b>			
MOUNT MOFFETT, AK NDB/DME	ELFEE, AK NDB	18000	45000
<b>95.7619 JET ROUTE J619</b>			
CAPE NEWENHAM, AK NDB/DME	ST PAUL ISLAND, AK NDB/DME	18000	45000
<b>95.7623 JET ROUTE J623</b>			
PORT HEIDEN, AK NDB/DME	COLD BAY, AK VORTAC	18000	45000
COLD BAY, AK VORTAC	ST PAUL ISLAND, AK NDB/DME	18000	45000



FROM

TO

MEA

MAA

**95.7713 JET ROUTE J713**

BILLINGS, MT VORTAC	BOYSEN RESERVOIR, WY VOR/DME	18000	45000
BOYSEN RESERVOIR, WY VOR/DME	BIG PINEY, WY VOR/DME	18000	45000
BIG PINEY, WY VOR/DME	WASATCH, UT VORTAC	26000	45000

## AIRWAY SEGMENT

## CHANGEOVER POINTS

FROM	TO	DISTANCE	FROM
------	----	----------	------

**§95.8003 VOR FEDERAL AIRWAYS CHANGEOVER POINTS****V1**

CRAIG, FL VORTAC	CHARLESTON, SC VORTAC	96	CRAIG
CHARLESTON, SC VORTAC	GRAND STRAND, SC VORTAC	46	CHARLESTON
CAPE CHARLES, VA VORTAC	WATERLOO, DE VOR/DME	31	CAPE CHARLES

**V2**

SEATTLE, WA VORTAC	ELLENSBURG, WA VORTAC	47	SEATTLE
ELLENSBURG, WA VORTAC	MOSES LAKE, WA VOR/DME	28	ELLENSBURG
SPOKANE, WA VORTAC	MULLAN PASS, ID VOR/DME	32	SPOKANE
MISSOULA, MT VOR/DME	HELENA, MT VORTAC	35	MISSOULA
MILES CITY, MT VOR/DME	DICKINSON, ND VORTAC	60	MILES CITY
GOPHER, MN VORTAC	NODINE, MN VORTAC	50	GOPHER
BADGER, WI VORTAC	MUSKEGON, MI VORTAC	56	BADGER
BUFFALO, NY VOR/DME	ROCHESTER, NY VOR/DME	45	BUFFALO

**V3**

VANCE, SC VORTAC	FLORENCE, SC VORTAC	21	VANCE
FLORENCE, SC VORTAC	SANDHILLS, NC VORTAC	20	FLORENCE
SANDHILLS, NC VORTAC	RALEIGH/DURHAM, NC VORTAC	10	SANDHILLS
MODENA, PA VORTAC	SOLBERG, NJ VOR/DME	10	MODENA

**V4**

YAKIMA, WA VORTAC	PENDLETON, OR VORTAC	26	YAKIMA
BAKER CITY, OR VOR/DME	BOISE, ID VORTAC	25	BAKER CITY
CHARLESTON, WV VORTAC	ELKINS, WV VORTAC	27	CHARLESTON

**V5**

DUBLIN, GA VORTAC	ATHENS, GA VORTAC	47	DUBLIN
CINCINNATI, KY VORTAC	APPLETON, OH VORTAC	64	CINCINNATI
APPLETON, OH VORTAC	MANSFIELD, OH VORTAC	28	APPLETON
DRYER, OH VOR/DME	LONDON, CA VOR/DME	55	DRYER

AIRWAY SEGMENT

CHANGEOVER POINTS

FROM	TO	DISTANCE	FROM
<b>V6</b>			
OAKLAND, CA VORTAC	SACRAMENTO, CA VORTAC	34	OAKLAND
SACRAMENTO, CA VORTAC	SQUAW VALLEY, CA VOR/DME	40	SACRAMENTO
OGDEN, UT VORTAC	FORT BRIDGER, WY VOR/DME	25	OGDEN
GRAND ISLAND, NE VORTAC	OMAHA, IA VORTAC	52	GRAND ISLAND
DRYER, OH VOR/DME	YOUNGSTOWN, OH VORTAC	39	DRYER
YOUNGSTOWN, OH VORTAC	CLARION, PA VOR/DME	20	YOUNGSTOWN
<b>V7</b>			
SEMINOLE, FL VORTAC	WIREGRASS, AL VORTAC	53	SEMINOLE
<b>V8</b>			
SEAL BEACH, CA VORTAC	PARADISE, CA VORTAC	13	SEAL BEACH
PARADISE, CA VORTAC	HECTOR, CA VORTAC	44	PARADISE
HECTOR, CA VORTAC	GOFFS, CA VORTAC	38	HECTOR
HANKSVILLE, UT VORTAC	GRAND JUNCTION, CO VOR/DME	40	HANKSVILLE
GRAND JUNCTION, CO VOR/DME	RIFLE, CO VOR/DME	37	GRAND JUNCTION
RIFLE, CO VOR/DME	KREMMLING, CO VOR/DME	20	RIFLE
GRAND ISLAND, NE VORTAC	OMAHA, IA VORTAC	52	GRAND ISLAND
BELLAIRE, OH VOR/DME	GRANTSVILLE, MD VOR/DME	39	BELLAIRE
MARTINSBURG, WV VORTAC	WASHINGTON, DC VOR/DME	29	MARTINSBURG
<b>V12</b>			
PALMDALE, CA VORTAC	HECTOR, CA VORTAC	60	PALMDALE
HECTOR, CA VORTAC	NEEDLES, CA VORTAC	41	HECTOR
DRAKE, AZ VORTAC	WINSLOW, AZ VORTAC	39	DRAKE
ALBUQUERQUE, NM VORTAC	OTTO, NM VOR	23	ALBUQUERQUE
ANTON CHICO, NM VORTAC	TUCUMCARI, NM VORTAC	30	ANTON CHICO
PANHANDLE, TX VORTAC	MITBEE, OK VORTAC	46	PANHANDLE
BIBLE GROVE, IL VORTAC	SHELBYVILLE, IN VORTAC	70	BIBLE GROVE
DAYTON, OH VOR/DME	APPLETON, OH VORTAC	41	DAYTON
APPLETON, OH VORTAC	NEWCOMERSTOWN, OH VOR/DME	26	APPLETON
JOHNSTOWN, PA VORTAC	HARRISBURG, PA VORTAC	62	JOHNSTOWN
<b>V13</b>			
CORPUS CHRISTI, TX VORTAC	BROWNSVILLE, TX VORTAC	47	CORPUS CHRISTI
LUFKIN, TX VORTAC	BELCHER, LA VORTAC	64	LUFKIN
NAPOLEON, MO VORTAC	LAMONI, IA VORTAC	40	NAPOLEON
<b>V14</b>			
MUNCIE, IN VOR/DME	FLAG CITY, OH VORTAC	44	MUNCIE

## AIRWAY SEGMENT

## CHANGEOVER POINTS

FROM	TO	DISTANCE	FROM
<b>V15</b>			
HOBBY, TX VOR/DME	NAVASOTA, TX VORTAC	38	HOBBY
CEDAR CREEK, TX VORTAC	BONHAM, TX VORTAC	20	CEDAR CREEK
<b>V16</b>			
LOS ANGELES, CA VORTAC	PARADISE, CA VORTAC	25	LOS ANGELES
PARADISE, CA VORTAC	PALM SPRINGS, CA VORTAC	34	PARADISE
BLYTHE, CA VORTAC	BUCKEYE, AZ VORTAC	44	BLYTHE
SALT FLAT, TX VORTAC	WINK, TX VORTAC	42	SALT FLAT
TEXARKANA, AR VORTAC	PINE BLUFF, AR VOR/DME	62	TEXARKANA
JACKS CREEK, TN VOR/DME	SHELBYVILLE, TN VOR/DME	50	JACKS CREEK
VOLUNTEER, TN VORTAC	HOLSTON MOUNTAIN, TN VORTAC	38	VOLUNTEER
<b>V20</b>			
PALACIOS, TX VORTAC	HOBBY, TX VOR/DME	41	PALACIOS
MONTGOMERY, AL VORTAC	TUSKEGEE, AL VOR/DME	30	MONTGOMERY
ATHENS, GA VORTAC	ELECTRIC CITY, SC VORTAC	20	ATHENS
<b>V21</b>			
SEAL BEACH, CA VORTAC	PARADISE, CA VORTAC	13	SEAL BEACH
PARADISE, CA VORTAC	HECTOR, CA VORTAC	44	PARADISE
HECTOR, CA VORTAC	BOULDER CITY, NV VORTAC	23	HECTOR
DUBOIS, ID VORTAC	DILLON, MT VOR/DME	46	DUBOIS
<b>V23</b>			
LOS ANGELES, CA VORTAC	GORMAN, CA VORTAC	36	LOS ANGELES
GORMAN, CA VORTAC	SHAFTER, CA VORTAC	10	GORMAN
SHAFTER, CA VORTAC	CLOVIS, CA VORTAC	49	SHAFTER
CLOVIS, CA VORTAC	LINDEN, CA VORTAC	42	CLOVIS
RED BLUFF, CA VORTAC	FORT JONES, CA VOR/DME	53	RED BLUFF
ROGUE VALLEY, OR VORTAC	EUGENE, OR VORTAC	40	ROGUE VALLEY
EUGENE, OR VORTAC	BATTLE GROUND, WA VORTAC	57	EUGENE
WHATCOM, WA VORTAC	VANCOUVER, CA VOR/DME	10	WHATCOM
<b>V25</b>			
MISSION BAY, CA VORTAC	LOS ANGELES, CA VORTAC	40	MISSION BAY
KLAMATH FALLS, OR VORTAC	DESCHUTES, OR VORTAC	23	KLAMATH FALLS

## AIRWAY SEGMENT

## CHANGEOVER POINTS

FROM	TO	DISTANCE	FROM
<b>V26</b>			
MONTROSE, CO VOR/DME	GRAND JUNCTION, CO VOR/DME	23	MONTROSE
MEEKER, CO VOR/DME	CHEROKEE, WY VOR/DME	35	MEEKER
MUDDY MOUNTAIN, WY VOR/DME	RAPID CITY, SD VORTAC	92	MUDDY MOUNTAIN
EAU CLAIRE, WI VORTAC	WAUSAU, WI VORTAC	71	EAU CLAIRE
<b>V27</b>			
SANTA CATALINA, CA VORTAC	OCEANSIDE, CA VORTAC	31	SANTA CATALINA
GAVIOTA, CA VORTAC	MORRO BAY, CA VORTAC	20	GAVIOTA
MENDOCINO, CA VORTAC	FORTUNA, CA VORTAC	67	MENDOCINO
NEWPORT, OR VORTAC	ASTORIA, OR VOR/DME	66	NEWPORT
<b>V30</b>			
SELINGROVE, PA VORTAC	EAST TEXAS, PA VOR/DME	20	SELINGROVE
<b>V31</b>			
HARRISBURG, PA VORTAC	SELINGROVE, PA VORTAC	19	HARRISBURG
<b>V32</b>			
BATTLE MOUNTAIN, NV VORTAC	BULLION, NV VOR/DME	24	BATTLE MOUNTAIN
BULLION, NV VOR/DME	BONNEVILLE, UT VORTAC	40	BULLION
WASATCH, UT VORTAC	FORT BRIDGER, WY VOR/DME	17	WASATCH
<b>V33</b>			
HARRISBURG, PA VORTAC	PHILIPSBURG, PA VORTAC	35	HARRISBURG
KEATING, PA VORTAC	BRADFORD, PA VOR/DME	30	KEATING
<b>V34</b>			
ROCHESTER, NY VOR/DME	HANCOCK, NY VOR/DME	60	ROCHESTER
<b>V35</b>			
PHILIPSBURG, PA VORTAC	STONYFORK, PA VOR/DME	25	PHILIPSBURG
<b>V37</b>			
SAVANNAH, GA VORTAC	ALLENDALE, SC VOR	36	SAVANNAH
CHARLOTTE, NC VOR/DME	PULASKI, VA VORTAC	74	CHARLOTTE

## AIRWAY SEGMENT

## CHANGEOVER POINTS

FROM	TO	DISTANCE	FROM
<b>V38</b>			
ELKINS, WV VORTAC	GORDONSVILLE, VA VORTAC	46	ELKINS
<b>V44</b>			
MORGANTOWN, WV VORTAC	MARTINSBURG, WV VORTAC	53	MORGANTOWN
<b>V45</b>			
HENDERSON, WV VORTAC	APPLETON, OH VORTAC	59	HENDERSON
<b>V47</b>			
PINE BLUFF, AR VOR/DME	GILMORE, AR VOR/DME	41	PINE BLUFF
<b>V51</b>			
CRAIG, FL VORTAC	ALMA, GA VORTAC	48	CRAIG
DUBLIN, GA VORTAC	ATHENS, GA VORTAC	47	DUBLIN
<b>V54</b>			
CHOO CHOO, TN VORTAC	HARRIS, GA VORTAC	36	CHOO CHOO
HARRIS, GA VORTAC	SPARTANBURG, SC VORTAC	52	HARRIS
<b>V55</b>			
BRAINERD, MN VORTAC	PARK RAPIDS, MN VOR/DME	6	BRAINERD
PARK RAPIDS, MN VOR/DME	GRAND FORKS, ND VOR/DME	64	PARK RAPIDS
<b>V56</b>			
MONTGOMERY, AL VORTAC	TUSKEGEE, AL VOR/DME	30	MONTGOMERY
<b>V59</b>			
BECKLEY, WV VORTAC	PARKERSBURG, WV VORTAC	46	BECKLEY
<b>V62</b>			
SANTA FE, NM VORTAC	ANTON CHICO, NM VORTAC	30	SANTA FE
ANTON CHICO, NM VORTAC	TEXICO, TX VORTAC	61	ANTON CHICO

## AIRWAY SEGMENT

## CHANGEOVER POINTS

FROM	TO	DISTANCE	FROM
<b>V63</b>			
STEVENS POINT, WI VORTAC	WAUSAU, WI VORTAC	12	STEVENS POINT
<b>V64</b>			
SEAL BEACH, CA VORTAC	THERMAL, CA VORTAC	59	SEAL BEACH
THERMAL, CA VORTAC	BLYTHE, CA VORTAC	29	THERMAL
<b>V66</b>			
MISSION BAY, CA VORTAC	IMPERIAL, CA VORTAC	39	MISSION BAY
GILA BEND, AZ VORTAC	TUCSON, AZ VORTAC	48	GILA BEND
DOUGLAS, AZ VORTAC	COLUMBUS, NM VOR/DME	#44	DOUGLAS
#UTILIZE DEMING VORTAC 233 M RAD FROM COP TO ANIMA FIX			
MIDLAND, TX VORTAC	ABILENE, TX VORTAC	51	MIDLAND
GREENWOOD, SC VORTAC	SANDHILLS, NC VORTAC	64	GREENWOOD
SANDHILLS, NC VORTAC	RALEIGH/DURHAM, NC VORTAC	10	SANDHILLS
<b>V68</b>			
CORONA, NM VORTAC	CHISUM, NM VORTAC	33	CORONA
SAN ANGELO, TX VORTAC	JUNCTION, TX VORTAC	25	SAN ANGELO
<b>V71</b>			
EL DORADO, AR VORTAC	HOT SPRINGS, AR VOR/DME	49	EL DORADO
HOT SPRINGS, AR VOR/DME	HARRISON, AR VOR/DME	47	HOT SPRINGS
<b>V74</b>			
TULSA, OK VORTAC	FORT SMITH, AR VORTAC	48	TULSA
<b>V77</b>			
ABILENE, TX VORTAC	WICHITA FALLS, TX VORTAC	56	ABILENE
<b>V83</b>			
CARLSBAD, NM VORTAC	CHISUM, NM VORTAC	31	CARLSBAD
CHISUM, NM VORTAC	CORONA, NM VORTAC	48	CHISUM
CORONA, NM VORTAC	OTTO, NM VOR	20	CORONA

## AIRWAY SEGMENT

## CHANGEOVER POINTS

FROM	TO	DISTANCE	FROM
<b>V86</b>			
MISSOULA, MT VOR/DME	COPPERTOWN, MT VOR/DME	35	MISSOULA
SHERIDAN, WY VOR/DME	RAPID CITY, SD VORTAC	100	SHERIDAN
<b>V87</b>			
SAN FRANCISCO, CA VOR/DME	SCAGGS ISLAND, CA VORTAC	19	SAN FRANCISCO
<b>V92</b>			
BELLAIRE, OH VOR/DME	GRANTSVILLE, MD VOR/DME	39	BELLAIRE
<b>V94</b>			
STANFIELD, AZ VORTAC	SAN SIMON, AZ VORTAC	82	STANFIELD
DEMING, NM VORTAC	NEWMAN, TX VORTAC	35	DEMING
SALT FLAT, TX VORTAC	WINK, TX VORTAC	42	SALT FLAT
MIDLAND, TX VORTAC	TUSCOLA, TX VOR/DME	51	MIDLAND
JACKS CREEK, TN VOR/DME	BOWLING GREEN, KY VORTAC	70	JACKS CREEK
<b>V95</b>			
WINSLOW, AZ VORTAC	RATTLESNAKE, NM VORTAC	91	WINSLOW
BLUE MESA, CO VOR/DME	FALCON, CO VORTAC	#77	BLUE MESA
#USE THE HUGO (HGO) VORTAC FROM THE COP TO THE GORJE INT			
<b>V97</b>			
ST PETERSBURG, FL VORTAC	SEMINOLE, FL VORTAC	97	ST PETERSBURG
SHELBYVILLE, IN VORTAC	BOILER, IN VORTAC	50	SHELBYVILLE
NODINE, MN VORTAC	GOPHER, MN VORTAC	60	NODINE
<b>V101</b>			
GILL, CO VOR/DME	HAYDEN, CO VOR/DME	71	GILL
HAYDEN, CO VOR/DME	VERNAL, UT VOR/DME	56	HAYDEN
VERNAL, UT VOR/DME	WASATCH, UT VORTAC	75	VERNAL
OGDEN, UT VORTAC	BURLEY, ID VOR/DME	61	OGDEN
<b>V102</b>			
SALT FLAT, TX VORTAC	CARLSBAD, NM VORTAC	24	SALT FLAT
<b>V103</b>			
GREENSBORO, NC VORTAC	ROANOKE, VA VORTAC	28	GREENSBORO



## AIRWAY SEGMENT

## CHANGEOVER POINTS

FROM	TO	DISTANCE	FROM
<b>V104</b>			
MONTPELIER, VT VOR/DME	BERLIN, NH VOR/DME	39	MONTPELIER
BERLIN, NH VOR/DME	BANGOR, ME VORTAC	25	BERLIN
<b>V105</b>			
DRAKE, AZ VORTAC	BOULDER CITY, NV VORTAC	55	DRAKE
BEATTY, NV VORTAC	COALDALE, NV VORTAC	34	BEATTY
COALDALE, NV VORTAC	MUSTANG, NV VORTAC	55	COALDALE
<b>V107</b>			
FILLMORE, CA VORTAC	AVENAL, CA VORTAC	31	FILLMORE
AVENAL, CA VORTAC	PANOCHÉ, CA VORTAC	45	AVENAL
<b>V111</b>			
BIG SUR, CA VORTAC	SALINAS, CA VORTAC	21	BIG SUR
SALINAS, CA VORTAC	MODESTO, CA VOR/DME	22	SALINAS
<b>V112</b>			
PENDLETON, OR VORTAC	SPOKANE, WA VORTAC	57	PENDLETON
<b>V113</b>			
MORRO BAY, CA VORTAC	PASO ROBLES, CA VORTAC	7	MORRO BAY
MUSTANG, NV VORTAC	SOD HOUSE, NV VORTAC	48	MUSTANG
BOISE, ID VORTAC	SALMON, ID VOR/DME	45	BOISE
SALMON, ID VOR/DME	COPPERTOWN, MT VOR/DME	60	SALMON
HELENA, MT VORTAC	LEWISTOWN, MT VOR/DME	40	HELENA
<b>V115</b>			
VULCAN, AL VORTAC	CHOO CHOO, TN VORTAC	59	VULCAN
HAZARD, KY VOR/DME	CHARLESTON, WV VORTAC	40	HAZARD
<b>V119</b>			
NEWCOMBE, KY VORTAC	HENDERSON, WV VORTAC	32	NEWCOMBE

AIRWAY SEGMENT

CHANGEOVER POINTS

FROM	TO	DISTANCE	FROM
<b>V120</b>			
SEATTLE, WA VORTAC	WENATCHEE, WA VOR/DME	51	SEATTLE
WENATCHEE, WA VOR/DME	EPHRATA, WA VORTAC	10	WENATCHEE
MULLAN PASS, ID VOR/DME	GREAT FALLS, MT VORTAC	80	MULLAN PASS
LEWISTOWN, MT VOR/DME	MILES CITY, MT VOR/DME	74	LEWISTOWN
MILES CITY, MT VOR/DME	DUPREE, SD VORTAC	90	MILES CITY
SIoux FALLS, SD VORTAC	MASON CITY, IA VORTAC	82	SIoux FALLS
<b>V121</b>			
KIMBERLY, OR VOR/DME	BAKER CITY, OR VOR/DME	67	KIMBERLY
<b>V123</b>			
WOODSTOWN, NJ VORTAC	ROBBINSVILLE, NJ VORTAC	19	WOODSTOWN
<b>V124</b>			
PARIS, TX VOR/DME	HOT SPRINGS, AR VOR/DME	75	PARIS
HOT SPRINGS, AR VOR/DME	LITTLE ROCK, AR VORTAC	14	HOT SPRINGS
<b>V128</b>			
SMARS, IL FIX	KANKAKEE, IL VOR/DME	#44	SMARS
#COP MEASURED FROM BDF VORTAC.			
CINCINNATI, KY VORTAC	YORK, KY VORTAC	38	CINCINNATI
YORK, KY VORTAC	CHARLESTON, WV VORTAC	29	YORK
CHARLESTON, WV VORTAC	CASANOVA, VA VORTAC	114	CHARLESTON
<b>V133</b>			
BARRETT'S MOUNTAIN, NC VOR/DME	CHARLESTON, WV VORTAC	77	BARRETT'S MOUNTAIN
CHARLESTON, WV VORTAC	ZANESVILLE, OH VOR/DME	52	CHARLESTON
<b>V134</b>			
FAIRFIELD, UT VORTAC	CARBON, UT VOR/DME	20	FAIRFIELD
GRAND JUNCTION, CO VOR/DME	RED TABLE, CO VOR/DME	#56	GRAND JUNCTION
#THE COP IS AT THE SLOLM INT.			
<b>V135</b>			
GOFFS, CA VORTAC	BEATTY, NV VORTAC	31	GOFFS
BEATTY, NV VORTAC	COALDALE, NV VORTAC	#34	BEATTY
#COP 53 NM FROM AND UTILIZES COALDALE, NV VORTAC ON THE 129 M RAD.			

## AIRWAY SEGMENT

## CHANGEOVER POINTS

FROM	TO	DISTANCE	FROM
<b>V136</b>			
VOLUNTEER, TN VORTAC	SNOWBIRD, TN VORTAC	25	VOLUNTEER
<b>V137</b>			
PALM SPRINGS, CA VORTAC	PALMDALE, CA VORTAC	30	PALM SPRINGS
GORMAN, CA VORTAC	AVENAL, CA VORTAC	31	GORMAN
<b>V139</b>			
CAPE CHARLES, VA VORTAC	SNOW HILL, MD VORTAC	38	CAPE CHARLES
SNOW HILL, MD VORTAC	SEA ISLE, NJ VORTAC	25	SNOW HILL
<b>V140</b>			
PANHANDLE, TX VORTAC	SAYRE, OK VORTAC	42	PANHANDLE
<b>V142</b>			
MALAD CITY, ID VOR/DME	FORT BRIDGER, WY VOR/DME	32	MALAD CITY
<b>V144</b>			
BRADFORD, IL VORTAC	KANKAKEE, IL VOR/DME	44	BRADFORD
<b>V146</b>			
ALBANY, NY VORTAC	CHESTER, MA VOR/DME	8	ALBANY
<b>V148</b>			
THURMAN, CO VORTAC	HAYES CENTER, NE VORTAC	65	THURMAN
GOPHER, MN VORTAC	HAYWARD, WI VOR/DME	65	GOPHER
<b>V155</b>			
SANDHILLS, NC VORTAC	RALEIGH/DURHAM, NC VORTAC	10	SANDHILLS
FLAT ROCK, VA VORTAC	BROOKE, VA VORTAC	43	FLAT ROCK
<b>V157</b>			
VANCE, SC VORTAC	FLORENCE, SC VORTAC	21	VANCE
WOODSTOWN, NJ VORTAC	ROBBINSVILLE, NJ VORTAC	19	WOODSTOWN

## AIRWAY SEGMENT

## CHANGEOVER POINTS

FROM	TO	DISTANCE	FROM
<b>V161</b>			
NAPOLEON, MO VORTAC	LAMONI, IA VORTAC	40	NAPOLEON
INTERNATIONAL FALLS, MN FALLS VORTAC	WINNIPEG, CA VORTAC	77	INTERNATIONAL
<b>V162</b>			
ALLENTOWN, PA VORTAC	HUGUENOT, NY VOR/DME	10	ALLENTOWN
<b>V163</b>			
BROWNSVILLE, TX VORTAC	CORPUS CHRISTI, TX VORTAC	71	BROWNSVILLE
<b>V165</b>			
CLOVIS, CA VORTAC	MUSTANG, NV VORTAC	94	CLOVIS
MUSTANG, NV VORTAC	LAKEVIEW, OR VORTAC	70	MUSTANG
LAKEVIEW, OR VORTAC	DESCHUTES, OR VORTAC	73	LAKEVIEW
DESCHUTES, OR VORTAC	NEWBERG, OR VOR/DME	43	DESCHUTES
<b>V166</b>			
WESTMINSTER, MD VORTAC	DUPONT, DE VORTAC	40	WESTMINSTER
WOODSTOWN, NJ VORTAC	SEA ISLE, NJ VORTAC	28	WOODSTOWN
<b>V170</b>			
PULLMAN, MI VOR/DME	SALEM, MI VORTAC	61	PULLMAN
<b>V177</b>			
JOLIET, IL VORTAC	JANESVILLE, WI VOR/DME	40	JOLIET
STEVENS POINT, WI VORTAC	WAUSAU, WI VORTAC	12	STEVENS POINT
WAUSAU, WI VORTAC	HAYWARD, WI VOR/DME	59	WAUSAU
HAYWARD, WI VOR/DME	DULUTH, MN VORTAC	42	HAYWARD
<b>V181</b>			
OMAHA, IA VORTAC	NORFOLK, NE VOR/DME	51	OMAHA
<b>V182</b>			
NEWPORT, OR VORTAC	NEWBERG, OR VOR/DME	29	NEWPORT
KLICKITAT, OR VOR/DME	BAKER CITY, OR VOR/DME	119	KLICKITAT

## AIRWAY SEGMENT

## CHANGEOVER POINTS

FROM	TO	DISTANCE	FROM
<b>V183</b>			
SAN MARCUS, CA VORTAC	SHAFTER, CA VORTAC	20	SAN MARCUS
<b>V184</b>			
PHILIPSBURG, PA VORTAC	HARRISBURG, PA VORTAC	21	PHILIPSBURG
<b>V186</b>			
VAN NUYS, CA VOR/DME	PARADISE, CA VORTAC	39	VAN NUYS
<b>V187</b>			
ALBUQUERQUE, NM VORTAC	RATTLESNAKE, NM VORTAC	58	ALBUQUERQUE
RATTLESNAKE, NM VORTAC	GRAND JUNCTION, CO VOR/DME	90	RATTLESNAKE
GRAND JUNCTION, CO VOR/DME	ROCK SPRINGS, WY VOR/DME	86	GRAND JUNCTION
BOYSEN RESERVOIR, WY VOR/DME	BILLINGS, MT VORTAC	97	BOYSEN RESERVOIR
GREAT FALLS, MT VORTAC	MISSOULA, MT VOR/DME	84	GREAT FALLS
MISSOULA, MT VOR/DME	NEZ PERCE, ID VOR/DME	30	MISSOULA
<b>V189</b>			
WRIGHT BROTHERS, NC VOR/DME	TAR RIVER, NC VORTAC	25	WRIGHT BROTHERS
<b>V190</b>			
PHOENIX, AZ VORTAC	ST JOHNS, AZ VORTAC	67	PHOENIX
ALBUQUERQUE, NM VORTAC	FORT UNION, NM VORTAC	38	ALBUQUERQUE
<b>V191</b>			
IRONWOOD, MI VORTAC	DULUTH, MN VORTAC	32	IRONWOOD
<b>V194</b>			
SABINE PASS, TX VOR/DME	LAFAYETTE, LA VORTAC	50	SABINE PASS
<b>V198</b>			
SAN ANTONIO, TX VORTAC	EAGLE LAKE, TX VOR/DME	63	SAN ANTONIO
HARVEY, LA VORTAC	BROOKLEY, AL VORTAC	61	HARVEY

## AIRWAY SEGMENT

## CHANGEOVER POINTS

FROM	TO	DISTANCE	FROM
<b>V200</b>			
WILLIAMS, CA VORTAC	MUSTANG, NV VORTAC	84	WILLIAMS
FAIRFIELD, UT VORTAC	MYTON, UT VOR/DME	32	FAIRFIELD
<b>V201</b>			
LOS ANGELES, CA VORTAC	PALMDALE, CA VORTAC	19	LOS ANGELES
<b>V203</b>			
ALBANY, NY VORTAC	SARANAC LAKE, NY VOR/DME	60	ALBANY
<b>V204</b>			
HOQUIAM, WA VORTAC	OLYMPIA, WA VORTAC	31	HOQUIAM
<b>V208</b>			
SANTA CATALINA, CA VORTAC	OCEANSIDE, CA VORTAC	31	SANTA CATALINA
THERMAL, CA VORTAC	TWENTYNINE PALMS, CA VORTAC	20	THERMAL
NEEDLES, CA VORTAC	PEACH SPRINGS, AZ VORTAC	39	NEEDLES
PEACH SPRINGS, AZ VORTAC	GRAND CANYON, AZ VOR/DME	57	PEACH SPRINGS
PAGE, AZ VOR/DME	HANKSVILLE, UT VORTAC	61	PAGE
CARBON, UT VOR/DME	MYTON, UT VOR/DME	17	CARBON
VERNAL, UT VOR/DME	CHEROKEE, WY VOR/DME	54	VERNAL
<b>V209</b>			
SEMMES, AL VORTAC	KEWANEE, MS VORTAC	50	SEMMES
<b>V210</b>			
POMONA, CA VORTAC	HECTOR, CA VORTAC	16	POMONA
HECTOR, CA VORTAC	GOFFS, CA VORTAC	38	HECTOR
GOFFS, CA VORTAC	PEACH SPRINGS, AZ VORTAC	42	GOFFS
PEACH SPRINGS, AZ VORTAC	GRAND CANYON, AZ VOR/DME	57	PEACH SPRINGS
<b>V212</b>			
SAN ANTONIO, TX VORTAC	EAGLE LAKE, TX VOR/DME	63	SAN ANTONIO
LUFKIN, TX VORTAC	ALEXANDRIA, LA VORTAC	65	LUFKIN
<b>V213</b>			
TAR RIVER, NC VORTAC	HOPEWELL, VA VORTAC	43	TAR RIVER

## AIRWAY SEGMENT

## CHANGEOVER POINTS

FROM	TO	DISTANCE	FROM
<b>V214</b>			
BELLAIRE, OH VOR/DME	GRANTSVILLE, MD VOR/DME	39	BELLAIRE
<b>V217</b>			
RHINELANDER, WI VORTAC	DULUTH, MN VORTAC	49	RHINELANDER
<b>V218</b>			
GRAND RAPIDS, MN VOR/DME	GOPHER, MN VORTAC	46	GRAND RAPIDS
KEELER, MI VOR/DME	LANSING, MI VORTAC	39	KEELER
<b>V219</b>			
SIOUX CITY, IA VORTAC	FAIRMONT, MN VOR/DME	74	SIOUX CITY
<b>V220</b>			
GRAND JUNCTION, CO VOR/DME	RIFLE, CO VOR/DME	#56	GRAND JUNCTION
#COP - THE COP IS AT THE SLOLM INT			
<b>V222</b>			
SALT FLAT, TX VORTAC	FORT STOCKTON, TX VORTAC	52	SALT FLAT
BARRETT'S MOUNTAIN, NC VOR/DME	LYNCHBURG, VA VORTAC	62	BARRETT'S MOUNTAIN
<b>V228</b>			
MADISON, WI VORTAC	NORTHBROOK, IL VOR/DME	56	MADISON
<b>V229</b>			
BRIDGEPORT, CT VOR/DME	HARTFORD, CT VOR/DME	19	BRIDGEPORT
<b>V230</b>			
SALINAS, CA VORTAC	PANOCHÉ, CA VORTAC	30	SALINAS
FRIANT, CA VORTAC	MINA, NV VORTAC	40	FRIANT
<b>V231</b>			
MISSOULA, MT VOR/DME	KALISPELL, MT VOR/DME	29	MISSOULA

## AIRWAY SEGMENT

## CHANGEOVER POINTS

FROM	TO	DISTANCE	FROM
<b>V234</b>			
DALHART, TX VORTAC	LIBERAL, KS VORTAC	45	DALHART
<b>V235</b>			
FAIRFIELD, UT VORTAC	FORT BRIDGER, WY VOR/DME	32	FAIRFIELD
ROCK SPRINGS, WY VOR/DME	MUDDY MOUNTAIN, WY VOR/DME	65	ROCK SPRINGS
<b>V237</b>			
NEEDLES, CA VORTAC	BOULDER CITY, NV VORTAC	60	NEEDLES
<b>V240</b>			
HARVEY, LA VORTAC	BROOKLEY, AL VORTAC	61	HARVEY
<b>V243</b>			
WAYCROSS, GA VORTAC	VIENNA, GA VORTAC	30	WAYCROSS
<b>V244</b>			
MANTECA, CA VOR/DME	COALDALE, NV VORTAC	96	MANTECA
COALDALE, NV VORTAC	TONOPAH, NV VORTAC	14	COALDALE
TONOPAH, NV VORTAC	WILSON CREEK, NV VORTAC	50	TONOPAH
WILSON CREEK, NV VORTAC	MILFORD, UT VORTAC	40	WILSON CREEK
MILFORD, UT VORTAC	HANKSVILLE, UT VORTAC	40	MILFORD
BLUE MESA, CO VOR/DME	PUEBLO, CO VORTAC	53	BLUE MESA
<b>V245</b>			
NATCHEZ, MS VOR/DME	MAGNOLIA, MS VORTAC	25	NATCHEZ
<b>V252</b>			
GENESE0, NY VOR/DME	BINGHAMTON, NY VORTAC	34	GENESE0
<b>V253</b>			
LUCIN, UT VORTAC	TWIN FALLS, ID VORTAC	40	LUCIN
TWIN FALLS, ID VORTAC	BOISE, ID VORTAC	48	TWIN FALLS
NEZ PERCE, ID VOR/DME	PULLMAN, WA VOR/DME	13	NEZ PERCE



## AIRWAY SEGMENT

## CHANGEOVER POINTS

FROM	TO	DISTANCE	FROM
<b>V257</b>			
GRAND CANYON, AZ VOR/DME	BRYCE CANYON, UT VORTAC	36	GRAND CANYON
DELTA, UT VORTAC	MALAD CITY, ID VOR/DME	63	DELTA
DUBOIS, ID VORTAC	DILLON, MT VOR/DME	46	DUBOIS
DILLON, MT VOR/DME	COPPERTOWN, MT VOR/DME	27	DILLON
<b>V259</b>			
GRAND STRAND, SC VORTAC	FLORENCE, SC VORTAC	25	GRAND STRAND
<b>V263</b>			
SANTA FE, NM VORTAC	FORT UNION, NM VORTAC	21	SANTA FE
FORT UNION, NM VORTAC	CIMARRON, NM VORTAC	28	FORT UNION
<b>V264</b>			
POMONA, CA VORTAC	TWENTYNINE PALMS, CA VORTAC	37	POMONA
DRAKE, AZ VORTAC	WINSLOW, AZ VORTAC	39	DRAKE
<b>V265</b>			
HARRISBURG, PA VORTAC	PHILIPSBURG, PA VORTAC	35	HARRISBURG
KEATING, PA VORTAC	BRADFORD, PA VOR/DME	30	KEATING
<b>V266</b>			
SOUTH BOSTON, VA VORTAC	LAWRENCEVILLE, VA VORTAC	38	SOUTH BOSTON
<b>V267</b>			
DUBLIN, GA VORTAC	ATHENS, GA VORTAC	47	DUBLIN
<b>V268</b>			
WESTMINSTER, MD VORTAC	BALTIMORE, MD VORTAC	12	WESTMINSTER
<b>V269</b>			
WELLS, NV VOR	TWIN FALLS, ID VORTAC	33	WELLS
<b>V270</b>			
JAMESTOWN, NY VOR/DME	WELLSVILLE, NY VORTAC	22	JAMESTOWN

## AIRWAY SEGMENT

## CHANGEOVER POINTS

FROM	TO	DISTANCE	FROM
<b>V271</b>			
MUSKEGON, MI VORTAC	MANISTEE, MI VOR/DME	37	MUSKEGON
<b>V272</b>			
SAYRE, OK VORTAC	WILL ROGERS, OK VORTAC	40	SAYRE
<b>V273</b>			
HANCOCK, NY VOR/DME	GEORGETOWN, NY VORTAC	31	HANCOCK
<b>V277</b>			
FORT WAYNE, IN VORTAC	KEELER, MI VOR/DME	38	FORT WAYNE
<b>V278</b>			
GUTHRIE, TX VORTAC	BOWIE, TX VORTAC	64	GUTHRIE
<b>V280</b>			
PANHANDLE, TX VORTAC	MITBEE, OK VORTAC	46	PANHANDLE
<b>V282</b>			
SARANAC LAKE, NY VOR/DME	MONTREAL, CA VOR/DME	37	SARANAC LAKE
<b>V283</b>			
SEAL BEACH, CA VORTAC	HOMELAND, CA VOR	24	SEAL BEACH
HECTOR, CA VORTAC	BOULDER CITY, NV VORTAC	23	HECTOR
<b>V285</b>			
WHITE CLOUD, MI VOR/DME	MANISTEE, MI VOR/DME	28	WHITE CLOUD
<b>V286</b>			
ELKINS, WV VORTAC	CASANOVA, VA VORTAC	43	ELKINS
BROOKE, VA VORTAC	CAPE CHARLES, VA VORTAC	22	BROOKE

## AIRWAY SEGMENT

## CHANGEOVER POINTS

FROM	TO	DISTANCE	FROM
<b>V287</b>			
BATTLE GROUND, WA VORTAC	OLYMPIA, WA VORTAC	41	BATTLE GROUND
<b>V291</b>			
ALBUQUERQUE, NM VORTAC	GALLUP, NM VORTAC	44	ALBUQUERQUE
<b>V293</b>			
ELY, NV VOR/DME	BULLION, NV VOR/DME	26	ELY
BULLION, NV VOR/DME	TWIN FALLS, ID VORTAC	66	BULLION
<b>V298</b>			
SEATTLE, WA VORTAC	ELLENSBURG, WA VORTAC	47	SEATTLE
DONNELLY, ID VOR/DME	DUBOIS, ID VORTAC	109	DONNELLY
DUBOIS, ID VORTAC	DUNOIR, WY VOR/DME	68	DUBOIS
DUNOIR, WY VOR/DME	BOYSEN RESERVOIR, WY VOR/DME	15	DUNOIR
<b>V299</b>			
LOS ANGELES, CA VORTAC	VENTURA, CA VOR/DME	18	LOS ANGELES
<b>V300</b>			
THUNDER BAY, CANADA VORTAC	SAULT STE MARIE, MI VOR/DME	142	THUNDER BAY
SHERBROOKE, CANADA VORTAC	MILLINOCKET, ME VOR/DME	61	SHERBROOKE
<b>V306</b>			
DAISETTA, TX VORTAC	LAKE CHARLES, LA VORTAC	30	DAISETTA
<b>V316</b>			
IRONWOOD, MI VORTAC	SAWYER, MI VOR/DME	64	IRONWOOD
SAWYER, MI VOR/DME	NEWBERRY, MI VOR/DME	50	SAWYER
<b>V317</b>			
POGGI, CA VORTAC	IMPERIAL, CA VORTAC	25	POGGI
<b>V319</b>			
WORLAND, WY VOR/DME	CODY, WY VOR/DME	39	WORLAND

## AIRWAY SEGMENT

## CHANGEOVER POINTS

FROM	TO	DISTANCE	FROM
<b>V323</b>			
MONTGOMERY, AL VORTAC	EUFAULA, AL VORTAC	32	MONTGOMERY
<b>V324</b>			
CRAZY WOMAN, WY VOR/DME	WORLAND, WY VOR/DME	15	CRAZY WOMAN
<b>V328</b>			
JACKSON, WY VOR/DME	BIG PINEY, WY VOR/DME	20	JACKSON
<b>V330</b>			
IDAHO FALLS, ID VOR/DME	JACKSON, WY VOR/DME	48	IDAHO FALLS
DUNOIR, WY VOR/DME	RIVERTON, WY VOR/DME	15	DUNOIR
<b>V336</b>			
ELLENSBURG, WA VORTAC	EPHRATA, WA VORTAC	19	ELLENSBURG
<b>V343</b>			
DUBOIS, ID VORTAC	BOZEMAN, MT VOR/DME	60	DUBOIS
<b>V361</b>			
RATTLESNAKE, NM VORTAC	MONTROSE, CO VOR/DME	61	RATTLESNAKE
<b>V365</b>			
HELENA, MT VORTAC	CUT BANK, MT VORTAC	51	HELENA
<b>V370</b>			
LOS ANGELES, CA VORTAC	PARADISE, CA VORTAC	25	LOS ANGELES
PARADISE, CA VORTAC	PALM SPRINGS, CA VORTAC	34	PARADISE
<b>V372</b>			
SEAL BEACH, CA VORTAC	HOMELAND, CA VOR	24	SEAL BEACH
<b>V373</b>			
GREENSBORO, NC VORTAC	SANDHILLS, NC VORTAC	43	GREENSBORO

## AIRWAY SEGMENT

## CHANGEOVER POINTS

FROM	TO	DISTANCE	FROM
<b>V375</b>			
ROANOKE, VA VORTAC	GORDONSVILLE, VA VORTAC	48	ROANOKE
<b>V382</b>			
CONES, CO VOR/DME	DURANGO, CO VOR/DME	25	CONES
<b>V393</b>			
NOGALES, AZ VOR/DME	HERMOSILLO, MX VOR/DME	64	NOGALES
<b>V394</b>			
POMONA, CA VORTAC	DAGGETT, CA VORTAC	16	POMONA
DAGGETT, CA VORTAC	LAS VEGAS, NV VORTAC	59	DAGGETT
<b>V401</b>			
WORLAND, WY VOR/DME	MUDDY MOUNTAIN, WY VOR/DME	35	WORLAND
<b>V413</b>			
IRONWOOD, MI VORTAC	EAU CLAIRE, WI VORTAC	45	IRONWOOD
<b>V419</b>			
MODENA, PA VORTAC	SOLBERG, NJ VOR/DME	10	MODENA
<b>V428</b>			
ITHACA, NY VOR/DME	GEORGETOWN, NY VORTAC	20	ITHACA
<b>V430</b>			
MINOT, ND VORTAC	MINOT, ND VORTAC	56	MINOT
DULUTH, MN VORTAC	IRONWOOD, MI VORTAC	55	DULUTH
IRONWOOD, MI VORTAC	IRON MOUNTAIN, MI VOR/DME	44	IRONWOOD
<b>V432</b>			
THERMAL, CA VORTAC	PARKER, CA VORTAC	30	THERMAL

## AIRWAY SEGMENT

## CHANGEOVER POINTS

FROM	TO	DISTANCE	FROM
<b>V433</b>			
LA GUARDIA, NY VOR/DME	BRIDGEPORT, CT VOR/DME	9	LA GUARDIA
<b>V437</b>			
ORMOND BEACH, FL VORTAC	SAVANNAH, GA VORTAC	80	ORMOND BEACH
<b>V438</b>			
GRANTSVILLE, MD VOR/DME	HAGERSTOWN, MD VOR	39	GRANTSVILLE
<b>V442</b>			
HECTOR, CA VORTAC	PARKER, CA VORTAC	#41	HECTOR
#USE THE NEEDLES (EED) VORTAC FROM THE COP TO THE CLIPP INT.			
<b>V444</b>			
BAKER CITY, OR VOR/DME	BOISE, ID VORTAC	25	BAKER CITY
BOISE, ID VORTAC	POCATELLO, ID VOR/DME	66	BOISE
<b>V448</b>			
YAKIMA, WA VORTAC	MOSES LAKE, WA VOR/DME	15	YAKIMA
SPOKANE, WA VORTAC	KALISPELL, MT VOR/DME	105	SPOKANE
<b>V452</b>			
EUGENE, OR VORTAC	KLAMATH FALLS, OR VORTAC	67	EUGENE
<b>V454</b>			
LIBERTY, NC VORTAC	LAWRENCEVILLE, VA VORTAC	82	LIBERTY
<b>V458</b>			
SANTA CATALINA, CA VORTAC	OCEANSIDE, CA VORTAC	31	SANTA CATALINA
<b>V465</b>			
BULLION, NV VOR/DME	WELLS, NV VOR	25	BULLION
WELLS, NV VOR	MALAD CITY, ID VOR/DME	40	WELLS
MALAD CITY, ID VOR/DME	JACKSON, WY VOR/DME	#63	MALAD CITY
#MEA GAP AT COP			
DUNOIR, WY VOR/DME	BILLINGS, MT VORTAC	45	DUNOIR

## AIRWAY SEGMENT

## CHANGEOVER POINTS

FROM	TO	DISTANCE	FROM
<b>V467</b>			
RICHMOND, IN VORTAC	WATERVILLE, OH VOR/DME	56	RICHMOND
<b>V469</b>			
HARRISBURG, PA VORTAC	DUPONT, DE VORTAC	32	HARRISBURG
<b>V475</b>			
LA GUARDIA, NY VOR/DME	BRIDGEPORT, CT VOR/DME	9	LA GUARDIA
MADISON, CT VOR/DME	NORWICH, CT VOR/DME	16	MADISON
<b>V484</b>			
TWIN FALLS, ID VORTAC	WASATCH, UT VORTAC	59	TWIN FALLS
WASATCH, UT VORTAC	MYTON, UT VOR/DME	28	WASATCH
<b>V487</b>			
LA GUARDIA, NY VOR/DME	BRIDGEPORT, CT VOR/DME	9	LA GUARDIA
<b>V489</b>			
GLENS FALLS, NY VORTAC	PLATTSBURGH, NY VORTAC	21	GLENS FALLS
<b>V490</b>			
CAMBRIDGE, NY VOR/DME	MANCHESTER, NH VOR/DME	37	CAMBRIDGE
<b>V493</b>			
LEXINGTON, KY VORTAC	YORK, KY VORTAC	41	LEXINGTON
<b>V494</b>			
MENDOCINO, CA VORTAC	SANTA ROSA, CA VOR/DME	25	MENDOCINO
SANTA ROSA, CA VOR/DME	SACRAMENTO, CA VORTAC	25	SANTA ROSA
<b>V495</b>			
WHATCOM, WA VORTAC	VICTORIA, CA VOR/DME	10	WHATCOM
VICTORIA, CANADA VOR/DME	SEATTLE, WA VORTAC	41	VICTORIA
SEATTLE, WA VORTAC	VICTORIA, CA VOR/DME	50	SEATTLE
BATTLE GROUND, WA VORTAC	SEATTLE, WA VORTAC	20	BATTLE GROUND

## AIRWAY SEGMENT

## CHANGEOVER POINTS

FROM	TO	DISTANCE	FROM
<b>V500</b>			
NEWBERG, OR VOR/DME	KIMBERLY, OR VOR/DME	79	NEWBERG
BOISE, ID VORTAC	POCATELLO, ID VOR/DME	66	BOISE
<b>V501</b>			
ST THOMAS, PA VORTAC	PHILIPSBURG, PA VORTAC	22	ST THOMAS
<b>V505</b>			
GOPHER, MN VORTAC	SIREN, WI VOR/DME	38	GOPHER
<b>V510</b>			
GAYLE, MI FIX	MUSKEGON, MI VORTAC	#47	GAYLE
#COP MEASURED FROM MUSKEGON VORTAC.			
<b>V514</b>			
THERMAL, CA VORTAC	TWENTYNINE PALMS, CA VORTAC	20	THERMAL
GOFFS, CA VORTAC	BOULDER CITY, NV VORTAC	#60	GOFFS
#COP MEASURED FROM NEEDLES VORTAC.			
<b>V520</b>			
NEZ PERCE, ID VOR/DME	SALMON, ID VOR/DME	53	NEZ PERCE
DUBOIS, ID VORTAC	JACKSON, WY VOR/DME	60	DUBOIS
<b>V527</b>			
HOT SPRINGS, AR VOR/DME	RAZORBACK, AR VORTAC	42	HOT SPRINGS
<b>V532</b>			
SALINA, KS VORTAC	LINCOLN, NE VORTAC	51	SALINA
<b>V536</b>			
MULLAN PASS, ID VOR/DME	KALISPELL, MT VOR/DME	45	MULLAN PASS
KALISPELL, MT VOR/DME	GREAT FALLS, MT VORTAC	35	KALISPELL
<b>V542</b>			
YOUNGSTOWN, OH VORTAC	TIDIOUTE, PA VORTAC	21	YOUNGSTOWN



## AIRWAY SEGMENT

## CHANGEOVER POINTS

FROM	TO	DISTANCE	FROM
<b>V569</b>			
FRANKSTON, TX VOR/DME	CEDAR CREEK, TX VORTAC	5	FRANKSTON
<b>V571</b>			
HUMBLE, TX VORTAC	NAVASOTA, TX VORTAC	24	HUMBLE
<b>V573</b>			
HOT SPRINGS, AR VOR/DME	LITTLE ROCK, AR VORTAC	14	HOT SPRINGS
<b>V574</b>			
NAVASOTA, TX VORTAC	HUMBLE, TX VORTAC	18	NAVASOTA
<b>V591</b>			
GRAND JUNCTION, CO VOR/DME #THE COP IS AT THE SLOLM INT	RED TABLE, CO VOR/DME	#56	GRAND JUNCTION
<b>V611</b>			
SANTA FE, NM VORTAC	FORT UNION, NM VORTAC	21	SANTA FE
FORT UNION, NM VORTAC	CIMARRON, NM VORTAC	28	FORT UNION
CIMARRON, NM VORTAC	PUEBLO, CO VORTAC	30	CIMARRON
<b>ALASKA V309</b>			
PRINCE RUPERT, CANADA NDB	ANNETTE ISLAND, AK VOR/DME	26	PRINCE RUPERT
<b>ALASKA V311</b>			
ANNETTE ISLAND, AK VOR/DME	BIORKA ISLAND, AK VORTAC	103	ANNETTE ISLAND
<b>ALASKA V317</b>			
ANNETTE ISLAND, AK VOR/DME	LEVEL ISLAND, AK VOR/DME	64	ANNETTE ISLAND
LEVEL ISLAND, AK VOR/DME	SISTERS ISLAND, AK VORTAC	74	LEVEL ISLAND
<b>ALASKA V319</b>			
YAKUTAT, AK VOR/DME	JOHNSTONE POINT, AK VOR/DME	119	YAKUTAT
SPARREVOHN, AK VOR/DME	BETHEL, AK VORTAC	92	SPARREVOHN
<b>ALASKA V320</b>			
MC GRATH, AK VORTAC	ANCHORAGE, AK VOR/DME	95	MC GRATH

## AIRWAY SEGMENT

## CHANGEOVER POINTS

FROM	TO	DISTANCE	FROM
<b>ALASKA V321</b>			
KING SALMON, AK VORTAC	HOMER, AK VOR/DME	70	KING SALMON
<b>ALASKA V333</b>			
HOOPER BAY, AK VOR/DME	NOME, AK VOR/DME	70	HOOPER BAY
NOME, AK VOR/DME	SHISHMAREF, AK NDB	65	NOME
<b>ALASKA V401</b>			
AMBLER, AK NDB/DME	KOTZEBUE, AK VOR/DME	40	AMBLER
KOTZEBUE, AK VOR/DME	SHISHMAREF, AK NDB	60	KOTZEBUE
<b>ALASKA V428</b>			
BIORKA ISLAND, AK VORTAC	SISTERS ISLAND, AK VORTAC	55	BIORKA ISLAND
SISTERS ISLAND, AK VORTAC	HAINES, AK NDB	21	SISTERS ISLAND
HAINES, AK NDB	WHITEHORSE, CA VOR/DME	30	HAINES
<b>ALASKA V436</b>			
TALKEETNA, AK VOR/DME	NENANA, AK VORTAC	50	TALKEETNA
NENANA, AK VORTAC	CHANDALAR LAKE, AK NDB	120	NENANA
CHANDALAR LAKE, AK NDB	DEADHORSE, AK VOR/DME	63	CHANDALAR LAKE
<b>ALASKA V438</b>			
KODIAK, AK VOR/DME	HOMER, AK VOR/DME	66	KODIAK
HOMER, AK VOR/DME	ANCHORAGE, AK VOR/DME	53	HOMER
<b>ALASKA V440</b>			
MC GRATH, AK VORTAC	ANCHORAGE, AK VOR/DME	95	MC GRATH
YAKUTAT, AK VOR/DME	BIORKA ISLAND, AK VORTAC	108	YAKUTAT
BIORKA ISLAND, AK VORTAC	SANDSPIT, CA VOR/DME	134	BIORKA ISLAND
<b>ALASKA V441</b>			
MIDDLETON ISLAND, AK VOR/DME	KENAI, AK VOR/DME	84	MIDDLETON ISLAND
<b>ALASKA V444</b>			
BARROW, AK VOR/DME	EVANSVILLE, AK NDB	105	BARROW
BETTLES, AK VOR/DME	FAIRBANKS, AK VORTAC	89	BETTLES
NORTHWAY, AK VORTAC	BURWASH, CA NDB	97	NORTHWAY

## AIRWAY SEGMENT

## CHANGEOVER POINTS

FROM	TO	DISTANCE	FROM
<b>ALASKA V445</b>			
BETTLES, AK VOR/DME	NENANA, AK VORTAC	67	BETTLES
<b>ALASKA V447</b>			
FAIRBANKS, AK VORTAC	CHANDALAR LAKE, AK NDB	103	FAIRBANKS
<b>ALASKA V452</b>			
KUKULIAK, AK VOR/DME	NOME, AK VOR/DME	67	KUKULIAK
MOSES POINT, AK VOR/DME	GALENA, AK VOR/DME	70	MOSES POINT
GALENA, AK VOR/DME	NENANA, AK VORTAC	75	GALENA
<b>ALASKA V453</b>			
BETHEL, AK VORTAC	UNALAKLEET, AK VOR/DME	109	BETHEL
<b>ALASKA V457</b>			
ILIAMNA, AK NDB/DME	KENAI, AK VOR/DME	47	ILIAMNA
<b>ALASKA V459</b>			
EMMONAK, AK VOR/DME	ST MARYS, AK NDB	40	EMMONAK
<b>ALASKA V480</b>			
ST PAUL ISLAND, AK NDB/DME	BETHEL, AK VORTAC	223	ST PAUL ISLAND
BETHEL, AK VORTAC	MC GRATH, AK VORTAC	128	BETHEL
MC GRATH, AK VORTAC	NENANA, AK VORTAC	70	MC GRATH
<b>ALASKA V481</b>			
GULKANA, AK VOR/DME	BIG DELTA, AK VORTAC	63	GULKANA
BIG DELTA, AK VORTAC	FORT YUKON, AK VORTAC	69	BIG DELTA
<b>ALASKA V488</b>			
HOOPER BAY, AK VOR/DME	HOOPER BAY, AK VOR/DME	91	HOOPER BAY
TANANA, AK VOR/DME	FAIRBANKS, AK VORTAC	40	TANANA
<b>ALASKA V496</b>			
HOOPER BAY, AK VOR/DME	ST MARYS, AK NDB	40	HOOPER BAY

## AIRWAY SEGMENT

## CHANGEOVER POINTS

FROM	TO	DISTANCE	FROM
<b>ALASKA V498</b>			
GALENA, AK VOR/DME	KOTZEBUE, AK VOR/DME	85	GALENA
<b>ALASKA V504</b>			
NENANA, AK VORTAC	BETTLES, AK VOR/DME	67	NENANA
BETTLES, AK VOR/DME	DEADHORSE, AK VOR/DME	116	BETTLES
<b>ALASKA V506</b>			
KODIAK, AK VOR/DME	KING SALMON, AK VORTAC	55	KODIAK
KING SALMON, AK VORTAC	BETHEL, AK VORTAC	102	KING SALMON
NOME, AK VOR/DME	KOTZEBUE, AK VOR/DME	64	NOME
HOTHAM, AK NDB	BARROW, AK VOR/DME	186	HOTHAM
<b>ALASKA V508</b>			
MIDDLETON ISLAND, AK VOR/DME	KENAI, AK VOR/DME	85	MIDDLETON ISLAND
KENAI, AK VOR/DME	SPARREVOHN, AK VOR/DME	67	KENAI
SPARREVOHN, AK VOR/DME	ANIAK, AK NDB	68	SPARREVOHN
<b>ALASKA V510</b>			
EMMONAK, AK VOR/DME	ANVIK, AK NDB/DME	69	EMMONAK
ANVIK, AK NDB/DME	MC GRATH, AK VORTAC	87	ANVIK
<b>ALASKA V531</b>			
FAIRBANKS, AK VORTAC	TANANA, AK VOR/DME	69	FAIRBANKS
TANANA, AK VOR/DME	HUSLIA, AK VOR/DME	40	TANANA
SELAWIK, AK VOR/DME	KOTZEBUE, AK VOR/DME	30	SELAWIK
KOTZEBUE, AK VOR/DME	POINT HOPE, AK NDB	116	KOTZEBUE
<b>ALASKA V603</b>			
ELFEE, AK NDB	DILLINGHAM, AK VOR/DME	55	ELFEE
<b>ALASKA V617</b>			
HOMER, AK VOR/DME	JOHNSTONE POINT, AK VOR/DME	63	HOMER
<b>HAWAII V15</b>			
MOLOKAI, HI VORTAC	MAUI, HI VORTAC	31	MOLOKAI

AIRWAY SEGMENT

CHANGEOVER POINTS

FROM TO DISTANCE FROM

**HAWAII V16**

LANAI, HI VORTAC UPOLU POINT, HI VORTAC 47 LANAI

FROM	AIRWAY SEGMENT	TO	DISTANCE	CHANGEOVER POINTS FROM
------	----------------	----	----------	------------------------

**§95.8005 JET ROUTES CHANGEOVER POINT**

**J1**

ROGUE VALLEY, OR VORTAC		BATTLE GROUND, WA VORTAC	90	ROGUE VALLEY
-------------------------	--	--------------------------	----	--------------

**J2**

BARD, AZ VORTAC		GILA BEND, AZ VORTAC	32	BARD
-----------------	--	----------------------	----	------

**J5**

LAKEVIEW, OR VORTAC		SEATTLE, WA VORTAC	156	LAKEVIEW
---------------------	--	--------------------	-----	----------

**J6**

DRAKE, AZ VORTAC		ZUNI, NM VORTAC	76	DRAKE
MARTINSBURG, WV VORTAC		LANCASTER, PA VORTAC	24	MARTINSBURG

**J8**

GALLUP, NM VORTAC		FORT UNION, NM VORTAC	101	GALLUP
-------------------	--	-----------------------	-----	--------

**J10**

BLUE MESA, CO VOR/DME		FALCON, CO VORTAC	50	BLUE MESA
-----------------------	--	-------------------	----	-----------

**J15**

RATTLESNAKE, NM VORTAC		GRAND JUNCTION, CO VOR/DME	90	RATTLESNAKE
------------------------	--	----------------------------	----	-------------

**J16**

BATTLE GROUND, WA VORTAC		PENDLETON, OR VORTAC	60	BATTLE GROUND
--------------------------	--	----------------------	----	---------------

**J17**

CHEYENNE, WY VORTAC		RAPID CITY, SD VORTAC	90	CHEYENNE
---------------------	--	-----------------------	----	----------

**J18**

PHOENIX, AZ VORTAC		ST JOHNS, AZ VORTAC	88	PHOENIX
MOLINE, IL VORTAC		JOLIET, IL VORTAC	45	MOLINE

FROM	AIRWAY SEGMENT	TO	DISTANCE	CHANGEOVER POINTS FROM
<b>J19</b>				
BUKKO, NM FIX		FORT UNION, NM VORTAC	82	BUKKO
ROBERTS, IL VOR/DME		NORTHBROOK, IL VOR/DME	40	ROBERTS
<b>J20</b>				
POCATELLO, ID VOR/DME		ROCK SPRINGS, WY VOR/DME	82	POCATELLO
<b>J21</b>				
GOPHER, MN VORTAC		DULUTH, MN VORTAC	81	GOPHER
<b>J24</b>				
HUGO, CO VOR/DME		HAYS, KS VORTAC	80	HUGO
CHARLESTON, WV VORTAC		MONTEBELLO, VA VOR/DME	104	CHARLESTON
<b>J32</b>				
ABERDEEN, SD VOR/DME		DULUTH, MN VORTAC	130	ABERDEEN
<b>J37</b>				
KENNEDY, NY VOR/DME		KINGSTON, NY VOR/DME	37	KENNEDY
<b>J40</b>				
MONTGOMERY, AL VORTAC		MACON, GA VORTAC	139	MONTGOMERY
<b>J42</b>				
MEMPHIS, TN VORTAC		NASHVILLE, TN VORTAC	119	MEMPHIS
<b>J44</b>				
FALCON, CO VORTAC		MC COOK, NE VOR/DME	90	FALCON
MC COOK, NE VOR/DME		LINCOLN, NE VORTAC	51	MC COOK
<b>J48</b>				
CASANOVA, VA VORTAC		MONTEBELLO, VA VOR/DME	58	CASANOVA

FROM	AIRWAY SEGMENT	TO	DISTANCE	CHANGEOVER POINTS FROM
<b>J52</b>				
BIGBEE, MS VORTAC		VULCAN, AL VORTAC	25	BIGBEE
<b>J55</b>				
BOSTON, MA VOR/DME		KENNEBUNK, ME VOR/DME	38	BOSTON
<b>J56</b>				
WASATCH, UT VORTAC		HAYDEN, CO VOR/DME	66	WASATCH
HAYDEN, CO VOR/DME		FALCON, CO VORTAC	#55	HAYDEN
#USE THE GILL (GLL) VORTAC FROM THE COP TO THE RIDJE INT				
<b>J58</b>				
COALDALE, NV VORTAC		WILSON CREEK, NV VORTAC	44	COALDALE
MILFORD, UT VORTAC		RATTLESNAKE, NM VORTAC	92	MILFORD
<b>J60</b>				
HANKSVILLE, UT VORTAC		RED TABLE, CO VOR/DME	75	HANKSVILLE
RED TABLE, CO VOR/DME		MILE HIGH, CO VORTAC	39	RED TABLE
GOSHEN, IN VORTAC		DRYER, OH VOR/DME	90	GOSHEN
<b>J64</b>				
RATTLESNAKE, NM VORTAC		PUEBLO, CO VORTAC	93	RATTLESNAKE
PUEBLO, CO VORTAC		HILL CITY, KS VORTAC	80	PUEBLO
FORT WAYNE, IN VORTAC		ELLWOOD CITY, PA VORTAC	112	FORT WAYNE
<b>J68</b>				
DELLS, WI VORTAC		GOPHER, MN VORTAC	115	DELLS
<b>J70</b>				
DICKINSON, ND VORTAC		ABERDEEN, SD VOR/DME	60	DICKINSON
<b>J71</b>				
CENTRALIA, IL VORTAC		ROBERTS, IL VOR/DME	98	CENTRALIA
ROBERTS, IL VOR/DME		NORTHBROOK, IL VOR/DME	40	ROBERTS



FROM	AIRWAY SEGMENT	TO	DISTANCE	CHANGEOVER POINTS FROM
<b>J75</b>				
MODENA, PA	VORTAC	SOLBERG, NJ	VOR/DME	10 MODENA
<b>J78</b>				
DRAKE, AZ	VORTAC	ZUNI, NM	VORTAC	76 DRAKE
<b>J79</b>				
FRANKLIN, VA	VORTAC	SALISBURY, MD	VORTAC	20 FRANKLIN
<b>J80</b>				
COALDALE, NV	VORTAC	WILSON CREEK, NV	VORTAC	44 COALDALE
MILFORD, UT	VORTAC	GRAND JUNCTION, CO	VOR/DME	50 MILFORD
<b>J82</b>				
BATTLE GROUND, WA	VORTAC	DONNELLY, ID	VOR/DME	90 BATTLE GROUND
RAPID CITY, SD	VORTAC	SIoux FALLS, SD	VORTAC	125 RAPID CITY
<b>J83</b>				
APPLETON, OH	VORTAC	DRYER, OH	VOR/DME	75 APPLETON
<b>J84</b>				
NORTHBROOK, IL	VOR/DME	DANVILLE, IL	VORTAC	67 NORTHBROOK
<b>J87</b>				
MOLINE, IL	VORTAC	JOLIET, IL	VORTAC	45 MOLINE
<b>J88</b>				
SAN MARCUS, CA	VORTAC	SALINAS, CA	VORTAC	71 SAN MARCUS
<b>J89</b>				
ATLANTA, GA	VORTAC	LOUISVILLE, KY	VORTAC	126 ATLANTA
<b>J90</b>				
HELENA, MT	VORTAC	MILES CITY, MT	VOR/DME	115 HELENA

FROM	AIRWAY SEGMENT	TO	DISTANCE	CHANGEOVER POINTS FROM
<b>J91</b>				
VOLUNTEER, TN	VORTAC	HENDERSON, WV	135	VOLUNTEER
<b>J92</b>				
BEATTY, NV	VORTAC	BOULDER CITY, NV	12	BEATTY
<b>J94</b>				
ROCK SPRINGS, WY	VOR/DME	SCOTTSBLUFF, NE	105	ROCK SPRINGS
<b>J96</b>				
DRAKE, AZ	VORTAC	GALLUP, NM	77	DRAKE
GALLUP, NM	VORTAC	CIMARRON, NM	146	GALLUP
<b>J107</b>				
MILFORD, UT	VORTAC	ROCK SPRINGS, WY	120	MILFORD
<b>J110</b>				
BELLAIRE, OH	VOR/DME	COYLE, NJ	132	BELLAIRE
<b>J115</b>				
CHANDALAR LAKE, AK	NDB	DEADHORSE, AK	15	CHANDALAR LAKE
<b>J116</b>				
MEEKER, CO	VOR/DME	FALCON, CO	60	MEEKER
<b>J118</b>				
MEMPHIS, TN	VORTAC	CHOO CHOO, TN	130	MEMPHIS
<b>J120</b>				
ST PAUL ISLAND, AK	NDB/DME	BETHEL, AK	190	ST PAUL ISLAND

FROM	AIRWAY SEGMENT	TO	DISTANCE	CHANGEOVER POINTS FROM
<b>J121</b>				
CHARLESTON, SC VORTAC		KINSTON, NC VORTAC	128	CHARLESTON
SNOW HILL, MD VORTAC		SEA ISLE, NJ VORTAC	20	SNOW HILL
<b>J123</b>				
KODIAK, AK VOR/DME		KING SALMON, AK VORTAC	60	KODIAK
<b>J125</b>				
KODIAK, AK VOR/DME		ANCHORAGE, AK VOR/DME	103	KODIAK
<b>J126</b>				
SAN MARCUS, CA VORTAC		SALINAS, CA VORTAC	71	SAN MARCUS
<b>J128</b>				
BLUE MESA, CO VOR/DME		FALCON, CO VORTAC	50	BLUE MESA
<b>J130</b>				
MC COOK, NE VOR/DME		PAWNEE CITY, NE VORTAC	72	MC COOK
<b>J134</b>				
DRAKE, AZ VORTAC		GALLUP, NM VORTAC	77	DRAKE
GALLUP, NM VORTAC		CIMARRON, NM VORTAC	146	GALLUP
HENDERSON, WV VORTAC		LINDEN, VA VORTAC	133	HENDERSON
<b>J136</b>				
YAKIMA, WA VORTAC		SPOKANE, WA VORTAC	50	YAKIMA
MULLAN PASS, ID VOR/DME		HELENA, MT VORTAC	100	MULLAN PASS
BILLINGS, MT VORTAC		MEDICINE BOW, WY VOR/DME	149	BILLINGS
<b>J139</b>				
BETTLES, AK VOR/DME		DEADHORSE, AK VOR/DME	83	BETTLES
<b>J140</b>				
DULUTH, MN VORTAC		SAULT STE MARIE, MI VOR/DME	171	DULUTH

FROM	AIRWAY SEGMENT	TO	DISTANCE	CHANGEOVER POINTS FROM
<b>J143</b>				
MENDOCINO, CA	VORTAC	ROSEBURG, OR	VOR/DME	150 MENDOCINO
<b>J152</b>				
JOHNSTOWN, PA	VORTAC	HARRISBURG, PA	VORTAC	62 JOHNSTOWN
<b>J153</b>				
BAKER CITY, OR	VOR/DME	SPOKANE, WA	VORTAC	60 BAKER CITY
<b>J154</b>				
WASATCH, UT	VORTAC	ROCK SPRINGS, WY	VOR/DME	35 WASATCH
ROCK SPRINGS, WY	VOR/DME	MILE HIGH, CO	VORTAC	104 ROCK SPRINGS
<b>J157</b>				
MYTON, UT	VOR/DME	LARAMIE, WY	VOR/DME	112 MYTON
<b>J163</b>				
POCATELLO, ID	VOR/DME	ROCK SPRINGS, WY	VOR/DME	82 POCATELLO
<b>J173</b>				
WASATCH, UT	VORTAC	MEEKER, CO	VOR/DME	47 WASATCH
<b>J180</b>				
SAWMILL, LA	VOR/DME	LITTLE ROCK, AR	VORTAC	105 SAWMILL
LITTLE ROCK, AR	VORTAC	FORISTELL, MO	VORTAC	118 LITTLE ROCK
<b>J181</b>				
RANGER, TX	VORTAC	OKMULGEE, OK	VOR/DME	139 RANGER
OKMULGEE, OK	VOR/DME	NEOSHO, MO	VOR/DME	58 OKMULGEE
NEOSHO, MO	VOR/DME	HALLSVILLE, MO	VORTAC	45 NEOSHO
<b>J183</b>				
LLANO, TX	VORTAC	COLLEGE STATION, TX	VORTAC	93 LLANO

FROM	AIRWAY SEGMENT	TO	DISTANCE	CHANGEOVER POINTS FROM
<b>J187</b>				
MEMPHIS, TN	VORTAC	FORISTELL, MO	96	MEMPHIS
<b>J189</b>				
KLAMATH FALLS, OR	VORTAC	BATTLE GROUND, WA	78	KLAMATH FALLS
<b>J193</b>				
COFIELD, NC	VORTAC	HARCUM, VA	36	COFIELD
<b>J197</b>				
DOVE CREEK, CO	VORTAC	HUGO, CO	105	DOVE CREEK
<b>J209</b>				
NORFOLK, VA	VORTAC	SALISBURY, MD	42	NORFOLK
<b>J220</b>				
ARMEL, VA	VOR/DME	STONYFORK, PA	122	ARMEL
<b>J230</b>				
LARRI, PA	FIX	BELLAIRE, OH	#163	LARRI
	#COP MEASURED FROM COYLE, NJ VORTAC.			
<b>J233</b>				
KIRKSVILLE, MO	VORTAC	WATERLOO, IA	78	KIRKSVILLE
<b>J236</b>				
THERMAL, CA	VORTAC	NEEDLES, CA	53	THERMAL
NEEDLES, CA	VORTAC	TUBA CITY, AZ	72	NEEDLES
<b>J240</b>				
MYTON, UT	VOR/DME	BLUE MESA, CO	60	MYTON

FROM	AIRWAY SEGMENT	TO	DISTANCE	CHANGEOVER POINTS FROM
<b>J244</b>				
FORT UNION, NM	VORTAC	ZUNI, NM	VORTAC	86 FORT UNION
<b>J501</b>				
SANDSPIT, CANADA	VOR/DME	BIORKA ISLAND, AK	VORTAC	99 SANDSPIT
BIORKA ISLAND, AK	VORTAC	YAKUTAT, AK	VOR/DME	98 BIORKA ISLAND
YAKUTAT, AK	VOR/DME	JOHNSTONE POINT, AK	VOR/DME	117 YAKUTAT
<b>J502</b>				
SEATTLE, WA	VORTAC	VICTORIA, CA	VOR/DME	50 SEATTLE
SISTERS ISLAND, AK	VORTAC	BURWASH, CA	NDB	80 SISTERS ISLAND
<b>J505</b>				
SEATTLE, WA	VORTAC	CRANBROOK, CA	VOR/DME	108 SEATTLE
<b>J507</b>				
NORTHWAY, AK	VORTAC	YAKUTAT, AK	VOR/DME	135 NORTHWAY
<b>J511</b>				
GULKANA, AK	VOR/DME	BURWASH, CA	NDB	55 GULKANA
<b>J515</b>				
BETTLES, AK	VOR/DME	BARROW, AK	VOR/DME	130 BETTLES
<b>J517</b>				
BOISE, ID	VORTAC	SPOKANE, WA	VORTAC	100 BOISE
<b>J518</b>				
INDIAN HEAD, PA	VORTAC	BALTIMORE, MD	VORTAC	20 INDIAN HEAD
<b>J523</b>				
BRYCE CANYON, UT	VORTAC	ELY, NV	VOR/DME	119 BRYCE CANYON

FROM	AIRWAY SEGMENT	TO	DISTANCE	CHANGEOVER POINTS FROM
<b>J589</b>				
CORVALLIS, OR VOR/DME		VICTORIA, CA VOR/DME	100	CORVALLIS
<b>J617</b>				
HOMER, AK VOR/DME		JOHNSTONE POINT, AK VOR/DME	63	HOMER
<b>J713</b>				
BIG PINEY, WY VOR/DME		WASATCH, UT VORTAC	94	BIG PINEY