

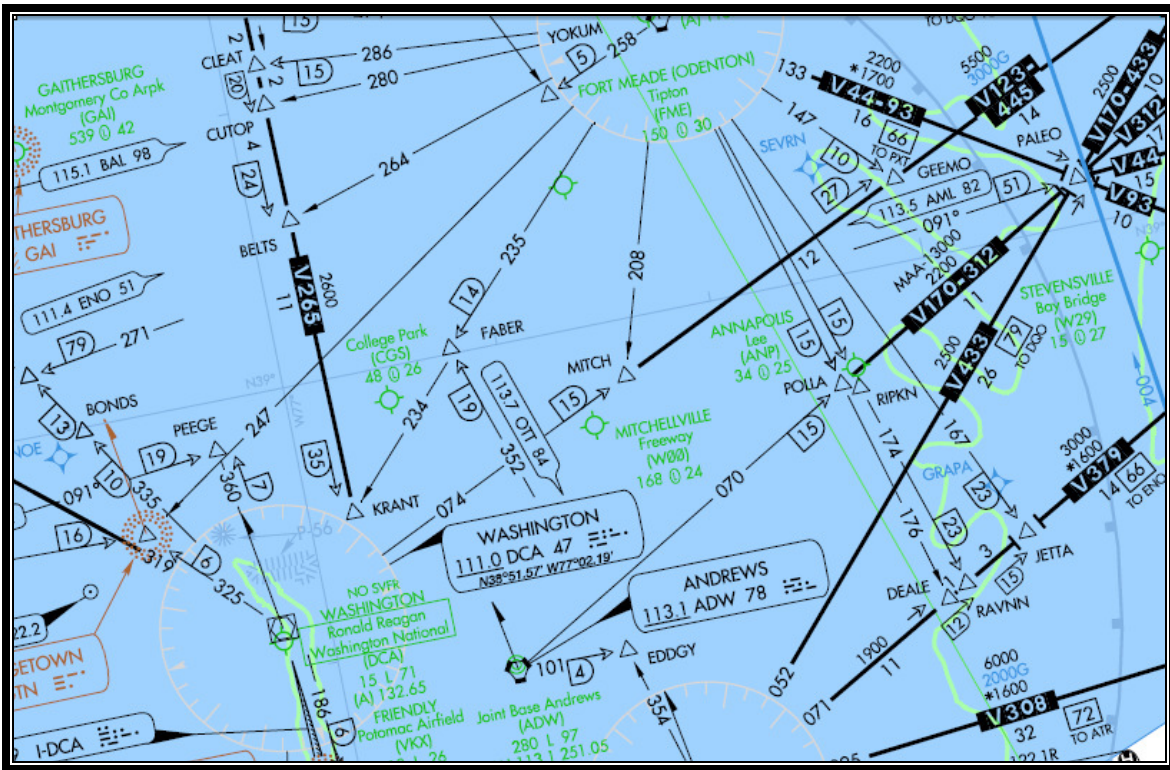

U.S. Department
of Transportation

Federal Aviation
Administration

Minimum Enroute IFR Altitudes Over Particular Routes and Intersections



February 2014
Aeronautical Information Management
AJV-21

**ANNUAL CONSOLIDATION
OF
PART 95 – SUBCHAPTER F**

**MINIMUM ENROUTE IFR ALTITUDES
OVER
PARTICULAR ROUTES AND INTERSECTIONS**

1. This is a consolidation of all data in Subparts C and D, which were in effect February 6, 2014, Amendment 511 included.
2. It is not an amendment to Part 95; therefore, it will not appear in the Federal Register.

TABLE OF CONTENTS

Section	Contents	Page
95.0040	Colored Federal Airways	1
95.1000	Direct Routes - U.S.	8
	(1) Puerto Rico	18
	(2) Bahama	20
	(3) Atlantic	24
95.3000	Low Altitude RNAV Routes	38
95.4000	High Altitude RNAV Routes	52
95.5000	Ground Based High Altitude RNAV Routes	75
95.6000	VOR Federal Airways	76
95.6300	Alaska VOR Federal Airways	271
95.6400	Hawaii VOR Federal Airways	289
95.7000	Jet Routes	296
95.8000	VOR Federal Airway Changeover Points	344
	(1) Alaska VOR Federal Airway Changeover Points	367
	(2) Hawaii VOR Federal Airway Changeover Points	370
95.8005	Jet Route Changeover Points	371

AJV-21
1 202-385-7485

FROM TO MEA

95.0040 COLORED FEDERAL AIRWAYS

95.41 GREEN FEDERAL AIRWAY G1

MOUNT MOFFETT, AK NDB/DME HORTH, AK FIX 8000
 HORTH, AK FIX MORDI, AK FIX *8000
 *2500 - MOCA
 *5000 - GNSS MEA

MORDI, AK FIX ELFEE, AK NDB *8000
 *5300 - MOCA
 *7000 - GNSS MEA

95.42 GREEN FEDERAL AIRWAY G2

BORLAND, AK NDB/DME WOODY ISLAND, AK NDB *10000
 *6600 - MOCA

95.44 GREEN FEDERAL AIRWAY G4

WOOD RIVER, AK NDB ILIAMNA, AK NDB/DME *4500
 *3000 - MOCA

95.46 GREEN FEDERAL AIRWAY G6

ST MARYS, AK NDB ANIAK, AK NDB 4000

95.47 GREEN FEDERAL AIRWAY G7

GAMBELL, AK NDB/DME FORT DAVIS, AK NDB 3000
 FORT DAVIS, AK NDB NORTON BAY, AK NDB *5000
 *4200 - MOCA

95.48 GREEN FEDERAL AIRWAY G8

SHEMYA, AK NDB MOUNT MOFFETT, AK NDB/DME **8000
 *6300 - MOCA
 #HF COMMS REQUIRED.
 MOUNT MOFFETT, AK NDB/DME DUTCH HARBOR, AK NDB/DME **9000
 *8000 - MOCA
 #HF COMMUNICATIONS REQUIRED
 DUTCH HARBOR, AK NDB/DME MORDI, AK FIX *9000
 *5700 - MOCA
 *6000 - GNSS MEA

MORDI, AK FIX ELFEE, AK NDB *8000
 *5300 - MOCA
 *7000 - GNSS MEA

FROM TO MEA

95.48 GREEN FEDERAL AIRWAY G8 CONTINUED

ELFEE, AK NDB *4100 - MOCA #VHF COMMS AVBL 5000 MSL AND ABOVE. #HF COMMS ONLY BELOW 5000 MSL	CRACK, AK FIX	#*5000
CRACK, AK FIX *2300 - MOCA #VHF/UHF COMMS AVBL 9000 MSL AND BELOW #HF COMMS ONLY BELOW 9000 MSL	CHINOOK, AK NDB	#*3000
CHINOOK, AK NDB *4900 - MOCA	NOSKY, AK FIX	*6000
NOSKY, AK FIX	KACHEMAK, AK NDB	6100

95.49 GREEN FEDERAL AIRWAY G9

OSCARVILLE, AK NDB *2100 - MOCA	ZEKEG, AK FIX NE BND SW BND	*6000 *3000
ZEKEG, AK FIX	CAIRN MOUNTAIN, AK NDB	6000

95.50 GREEN FEDERAL AIRWAY G10

CAPE NEWENHAM, AK NDB/DME #HF COMMS REQUIRED BELOW 8000	ST PAUL ISLAND, AK NDB/DME	#4600
ST PAUL ISLAND, AK NDB/DME	BILBE, AK FIX	3000
BILBE, AK FIX *3800 - MOCA	ELFEE, AK NDB	*6000
ELFEE, AK NDB *4100 - MOCA	PORT HEIDEN, AK NDB/DME	*5000
PORT HEIDEN, AK NDB/DME	WIDTH, AK FIX	9000
WIDTH, AK FIX *6300 - MOCA	COP 090 PDN WOODY ISLAND, AK NDB	*9000
WOODY ISLAND, AK NDB	KACHEMAK, AK NDB	6000

95.51 GREEN FEDERAL AIRWAY G11

CAMPBELL LAKE, AK NDB	GLENNALLEN, AK NDB	10000
GLENNALLEN, AK NDB	NABESNA, AK NDB	10000

95.53 GREEN FEDERAL AIRWAY G13

ZOLMN, NC FIX	MANTEO, NC NDB	2000
---------------	----------------	------

95.55 GREEN FEDERAL AIRWAY G15

ST MARYS, AK NDB	ANVIK, AK NDB/DME	4000
ANVIK, AK NDB/DME *6000 - MOCA *7000 - GNSS MEA	TAKOTNA RIVER, AK NDB	*9000

FROM	TO	MEA
95.56 GREEN FEDERAL AIRWAY G16		
POINT LAY, AK NDB *1200 - MOCA	WAINWRIGHT VILLAGE, AK NDB	*1700
WAINWRIGHT VILLAGE, AK NDB *1100 - MOCA	BROWERVILLE, AK NDB	*1600
BROWERVILLE, AK NDB	NUIQSUT VILLAGE, AK NDB COP 050 VIR	1600
NUIQSUT VILLAGE, AK NDB *1200 - MOCA	PUT RIVER, AK NDB	*1700
95.57 GREEN FEDERAL AIRWAY G17		
WAINWRIGHT VILLAGE, AK NDB *1100 - MOCA	ATQASUK, AK NDB	*1600
95.58 GREEN FEDERAL AIRWAY G18		
HOTHAM, AK NDB *6000 - MOCA	POINT LAY, AK NDB COP 096 HHM	*10000
POINT LAY, AK NDB	ATQASUK, AK NDB COP 050 PIZ	2300
95.101 AMBER FEDERAL AIRWAY A1		
SANDSPIT, CANADA NDB U.S. CANADIAN BORDER *2300 - MOCA	U.S. CANADIAN BORDER SITKA, AK NDB	5200 *5200
SITKA, AK NDB SPARL, AK FIX *2200 - MOCA	SPARL, AK FIX OCEAN CAPE, AK NDB	5200 *6000
OCEAN CAPE, AK NDB *2000 - MOCA	CAPEM, AK FIX	*6000
CAPEM, AK FIX *4400 - MOCA	CORVA, AK FIX	*6000
CORVA, AK FIX EGGER, AK FIX	EGGER, AK FIX ORCA BAY, AK NDB	2000 5000
ORCA BAY, AK NDB *8300 - MOCA	CAMPBELL LAKE, AK NDB	*9000
CAMPBELL LAKE, AK NDB *9500 - MOCA	TAKOTNA RIVER, AK NDB	*10000
TAKOTNA RIVER, AK NDB *6000 - MOCA	NORTH RIVER, AK NDB	*7000
NORTH RIVER, AK NDB	FORT DAVIS, AK NDB	3000
95.102 AMBER FEDERAL AIRWAY A2		
U.S. CANADIAN BORDER *9000 - MOCA	NABESNA, AK NDB	*9600
NABESNA, AK NDB	DELTA JUNCTION, AK NDB	8000

FROM	TO	MEA
95.103 AMBER FEDERAL AIRWAY A3		
EVANSVILLE, AK NDB	PUT RIVER, AK NDB	10000
95.104 AMBER FEDERAL AIRWAY A4		
EVANSVILLE, AK NDB *8300 – MOCA	ANAKTUVUK PASS, AK NDB	*10000
95.105 AMBER FEDERAL AIRWAY A5		
AMBLER, AK NDB/DME *6600 - MOCA	EVANSVILLE, AK NDB	*7500
95.106 AMBER FEDERAL AIRWAY A6		
ST MARYS, AK NDB	NORTH RIVER, AK NDB	5000
95.107 AMBER FEDERAL AIRWAY A7		
CAMPBELL LAKE, AK NDB	MINERAL CREEK, AK NDB COP 069 CMQ	12000
95.109 AMBER FEDERAL AIRWAY A9		
CHENA, AK NDB EVANSVILLE, AK NDB *9100 – MOCA	EVANSVILLE, AK NDB BROWERVILLE, AK NDB	5500 *10000
5.115 AMBER FEDERAL AIRWAY A15		
US CANADIAN BORDER NICHOLS, AK NDB *5100 - MOCA *6000 - GNSS MEA	NICHOLS, AK NDB SUMNER STRAIT, AK NDB	5000 *7000
SUMNER STRAIT, AK NDB COGHLAN ISLAND, AK NDB *8300 - MOCA	COGHLAN ISLAND, AK NDB HAINES, AK NDB	7000 *9000
HAINES, AK NDB #FOR THAT AIRSPACE OVER U.S. TERRITORY.	BURWASH, CANADA NDB	#11000
BURWASH, CANADA NDB #FOR THAT AIRSPACE OVER U.S. TERRITORY.	BEAVER CREEK, CANADA NDB	#9600
BEAVER CREEK, CANADA NDB *9000 - MOCA	NABESNA, AK NDB	*9600
NABESNA, AK NDB	DELTA JUNCTION, AK NDB	8000
95.116 AMBER FEDERAL AIRWAY A16		
ACTIVE PASS, CANADA NDB *2100 - MOCA #FOR THAT AIRSPACE OVER U.S. TERRITORY.	WHITE ROCK, CANADA NDB	#*3000
95.117 AMBER FEDERAL AIRWAY A17		
CHENA, AK NDB *CHANDALAR LAKE, AK NDB *10000 - MCA	CHANDALAR LAKE, AK NDB PUT RIVER, AK NDB CHANDALAR LAKE, AK NDB , NW BND	7000 10000

FROM	TO	MEA
95.201 RED FEDERAL AIRWAY R1		
ST PAUL ISLAND, AK NDB/DME *2700 - MOCA	GARRS, AK FIX	*4600
GARRS, AK FIX	CHINOOK, AK NDB	4600
95.202 RED FEDERAL AIRWAY R2		
ELFEE, AK NDB	PORT HEIDEN, AK NDB/DME	6000
95.204 RED FEDERAL AIRWAY R4		
CHENA, AK NDB	BEAR CREEK, AK NDB	5000
95.239 RED FEDERAL AIRWAY R39		
OSCARVILLE, AK NDB *3500 - MCA ANIAK, AK NDB , NE BND **1400 - MOCA	*ANIAK, AK NDB	**2000
ANIAK, AK NDB *5400 - MOCA	TAKOTNA RIVER, AK NDB	*6000
TAKOTNA RIVER, AK NDB	MINCHUMINA, AK NDB	5000
MINCHUMINA, AK NDB	ICE POOL, AK NDB	4000
95.250 RED FEDERAL AIRWAY R50		
NANWAK, AK NDB/DME	OSCARVILLE, AK NDB	3000
OSCARVILLE, AK NDB	ANVIK, AK NDB/DME	4100
95.251 RED FEDERAL AIRWAY R51		
SUMNER STRAIT, AK NDB	SITKA, AK NDB	7000
95.299 RED FEDERAL AIRWAY R99		
ST PAUL ISLAND, AK NDB/DME #HF COMMS REQUIRED BELOW 8000 MSL.	DUTCH HARBOR, AK NDB/DME	#4800
DUTCH HARBOR, AK NDB/DME *6300 - MOCA	CHINOOK, AK NDB	*9000
CHINOOK, AK NDB *4400 - MOCA	ILIAMNA, AK NDB/DME	*5000
ILIAMNA, AK NDB/DME	KACHEMAK, AK NDB	6100
95.601 BLUE FEDERAL AIRWAY B1		
WOODY ISLAND, AK NDB *9100 - MOCA	ILIAMNA, AK NDB/DME	*10000

FROM	TO	MEA
95.602 BLUE FEDERAL AIRWAY B2		
POINT LAY, AK NDB	CAPE LISBURNE, AK NDB/DME	4000
CAPE LISBURNE, AK NDB/DME	HOTHAM, AK NDB	*8000
*4100 - MOCA		
	COP 057 LUR	
HOTHAM, AK NDB	TIN CITY, AK NDB/DME	*5000
*4300 - MOCA		
TIN CITY, AK NDB/DME	FORT DAVIS, AK NDB	*7000
*5900 - MOCA		
*6000 - GNSS MEA		
95.603 BLUE FEDERAL AIRWAY B3		
ANIAK, AK NDB	ANVIK, AK NDB/DME	3700
ANVIK, AK NDB/DME	NORTH RIVER, AK NDB	4600
NORTH RIVER, AK NDB	NORTON BAY, AK NDB	3000
NORTON BAY, AK NDB	HOTHAM, AK NDB	4500
HOTHAM, AK NDB	NOATAK, AK NDB/DME	3300
95.604 BLUE FEDERAL AIRWAY B4		
UTOPIA CREEK, AK NDB/DME	EVANSVILLE, AK NDB	*8000
*6200 - MOCA		
EVANSVILLE, AK NDB	YUKON RIVER, AK NDB	*8000
*6600 - MOCA		
95.605 BLUE FEDERAL AIRWAY B5		
CAPE LISBURNE, AK NDB/DME	POINT HOPE, AK NDB	4000
95.607 BLUE FEDERAL AIRWAY B7		
CAPE NEWENHAM, AK NDB/DME	OSCARVILLE, AK NDB	4600
95.608 BLUE FEDERAL AIRWAY B8		
TIN CITY, AK NDB/DME	SHISHMAREF, AK NDB	4000
95.609 BLUE FEDERAL AIRWAY B9		
*DEEDS, FL FIX	MARATHON, FL NDB	**2000
*4000 - MRA		
**1500 - MOCA		
95.6125 BLUE FEDERAL AIRWAY B25		
ORCA BAY, AK NDB	*SHOPE, AK FIX	4900
*6600 - MCA SHOPE, AK FIX , N BND		
SHOPE, AK FIX	GLENNALLEN, AK NDB	10000
GLENNALLEN, AK NDB	*DELTA JUNCTION, AK NDB	**12000
*8000 - MCA DELTA JUNCTION, AK NDB , SE BND		
**11500 - MOCA		

FROM	TO	MEA
95.6126 BLUE FEDERAL AIRWAY B26		
CHENA, AK NDB	YUKON RIVER, AK NDB	7000
95.6127 BLUE FEDERAL AIRWAY B27		
WOODY ISLAND, AK NDB	CHINOOK, AK NDB	10000
CHINOOK, AK NDB	WANIX, AK FIX	*8000
*7500 - MOCA		
WANIX, AK FIX	OSCARVILLE, AK NDB	
	NW BND	4000
	SE BND	8000
OSCARVILLE, AK NDB	ST MARYS, AK NDB	3000
ST MARYS, AK NDB	FORT DAVIS, AK NDB	3000
FORT DAVIS, AK NDB	HOTHAM, AK NDB	6000
95.6128 BLUE FEDERAL AIRWAY B28		
US CANADIAN BORDER	NICHOLS, AK NDB	5000
NICHOLS, AK NDB	SITKA, AK NDB	*6900
*6000 - MOCA		
*6000 - GNSS MEA		
95.6137 BLUE FEDERAL AIRWAY B37		
SUMNER STRAIT, AK NDB	ELEPHANT, AK NDB	*7000
*6400 - MOCA		
ELEPHANT, AK NDB	SPARL, AK FIX	*6000
*5000 - MOCA		
*5000 - GNSS MEA		
95.6138 BLUE FEDERAL AIRWAY B38		
ELEPHANT, AK NDB	CHILL, AK FIX	7300
CHILL, AK FIX	HAINES, AK NDB	9000
95.6140 BLUE FEDERAL AIRWAY B40		
HAINES, AK NDB	ROBINSON, CANADA NDB	#*10000
*9800 - MOCA		
#FOR THAT AIRSPACE OVER U.S. TERRITORY.		
95.6179 BLUE FEDERAL AIRWAY B79		
SANDSPIT, CANADA NDB	NICHOLS, AK NDB	#5000
#FOR THAT AIRSPACE OVER U.S. TERRITORY.		

FROM	TO	MEA
95.1000 DIRECT ROUTES-U.S.		
ABERDEEN, SD VOR/DME	FARGO, ND VORTAC	18000
		MAA - 45000
ABERDEEN, SD VOR/DME	MASON CITY, IA VORTAC	18000
		MAA - 45000
ABILENE, TX VORTAC	LLANO, TX VORTAC	7000
	COP 75 ABI	
ABILENE, TX VORTAC	WACO, TX VORTAC	*6500
*3300 - MOCA		
ALBEK, NJ FIX	WOODSTOWN, NJ VORTAC	2000
		MAA - 7000
ALBEK, NJ FIX	INT OOD VORTAC 075 & CYN	2000
	VORTAC 042	
		MAA - 8000
ALEXANDRIA, MN VOR/DME	JAMESTOWN, ND VOR/DME	18000
		MAA - 22000
ALLENDALE, SC VOR	SINCA, GA FIX	11000
		MAA - 23000
ALLENTOWN, PA VORTAC	POTTSTOWN, PA VORTAC	*2700
*2500 - MOCA		
ALLENTOWN, PA VORTAC	STILLWATER, NJ VOR/DME	*3300
*3000 - MOCA		
APPIN, TX FIX	LAKE CHARLES, LA VORTAC	*8000
*1500 - MOCA		
APPLETON, OH VORTAC	TIVERTON, OH VOR/DME	18000
		MAA - 45000
ATLANTIC CITY, NJ VORTAC	ATLANTIC CITY, NJ VORTAC	2000
	165/20	
		MAA - 4000
AUGUSTA, ME VOR/DME	SCUPP, OA FIX	13000
		MAA - 39000
BAGBY, CA FIX	CLOVIS, CA VORTAC	*7000
*5800 - MOCA		
BANGOR, ME VORTAC	*PATTA, ME FIX	**8000
*8000 - MRA		
**5000 - MOCA		
BARNES, MA VORTAC	KIBBE, MA FIX	2200
		MAA - 17500
BARRETT'S MOUNTAIN, NC	GREENSBORO, NC VORTAC	*3500
VOR/DME		
*3000 - MOCA		
BATTLE MOUNTAIN, NV	TWIN FALLS, ID VORTAC	#18000
VORTAC		
	#MEA IS ESTABLISHED WITH A GAP IN NAVIGATION SIGNAL COVERAGE.	
BATTLE MOUNTAIN, NV	CLOVIS, CA VORTAC	24000
VORTAC		
		MAA - 45000
BAXLY, GA FIX	BRUNSWICK, GA VORTAC	*3000
*1700 - MOCA		
BERLIN, NH VOR/DME	NERNY, ME FIX	*6000
*4300 - MOCA		MAA - 17000
BERLIN, NH VOR/DME	SUGRR, ME FIX	6000
		MAA - 17000
BESGE, NC WP	CAPEX, NC WP	6000
		MAA - 10000
BIG SUR, CA VORTAC	AVENAL, CA VORTAC	*11000
VIA BSR VORTAC 85		
& AVE VORTAC 304		
*7900 - MOCA		
BISMARCK, ND VOR/DME	HUMBOLDT, MN VORTAC	MAA - 35000
BISMARCK, ND VOR/DME	DICKINSON, ND VORTAC	18000
		18000
		MAA - 24000
BLALY, GA FIX	FLINN, GA FIX	2000
BOOIE, TN NDB	YUMMY, VA FIX	4500
BOZEMAN, MT VOR/DME	BOYSEN RESERVOIR, WY	19000
	VOR/DME	
		MAA - 35000
BOZEMAN, MT VOR/DME	DUBOIS, ID VORTAC	18000

FROM	TO	MEA
BRADFORD, IL VORTAC	DES MOINES, IA VORTAC	MAA - 25000 18000
BRILO, CA FIX	YAGER, CA FIX	MAA - 41000 7000
BROOKLEY, AL VORTAC	SEMMES, AL VORTAC	2000
BRUSE, FL WP	DEFUN, FL FIX	MAA - 17500 *2000
*1700 - MOCA		
BULLION, NV VOR/DME	BOISE, ID VORTAC	18000
BUTLER, MO VORTAC	VICHY, MO VOR/DME	18000
VIA BUM VORTAC 84		
& VIH VOR/DME 268		
BUTLER, MO VORTAC	KANSAS CITY, MO VORTAC	MAA - 41000 3100
CAJON, CA FIX	HITOP, CA FIX	MAA - 35000 8000
CALBE, CA FIX	PALMDALE, CA VORTAC	10000
VIA PDZ VORTAC 306		
& PMD VORTAC 142		
*CAMARILLO, CA VOR/DME	SANTA MONICA, CA VOR/DME	MAA - 17500 5000
*3600 - MCA CAMARILLO, CA	VOR/DME , E BND	
CARRA, FL FIX	ORMOND BEACH, FL VORTAC	2000
*CHARM, CO FIX	**PUEBLO, CO VORTAC	MAA - 17500 8000
*10000 - MCA CHARM, CO FIX , S BND		
**7200 - MCA PUEBLO, CO VORTAC , S BND		
CHICO, CA VOR/DME	RED BLUFF, CA VORTAC	MAA - 45000 3000
CHISUM, NM VORTAC	*TRACC, NM FIX	MAA - 12000 10000
*11000 - MCA TRACC, NM FIX , N BND		
COALDALE, NV VORTAC	WOODSIDE, CA VORTAC	*18000
	COP 68 OAL	
*15100 - MOCA		
COALDALE, NV VORTAC	SQUAW VALLEY, CA VOR/DME	MAA - 45000 15000
COLLI, CA FIX	SCAGGS ISLAND, CA VORTAC	MAA - 39000 3500
COLOM, CA FIX	FRIANT, CA VORTAC	18000
COLOM, CA FIX	MINA, NV VORTAC	MAA - 45000 28000
COLUMBIA, MO VOR/DME	SEDALIA, MO NDB	4000
COLUMBIA, SC VORTAC	CHARLESTON, WV VORTAC	18000
CONCORD, NH VORTAC	KHRIS, NH FIX	MAA - 45000 3000
CORONA, NM VORTAC	TRACC, NM FIX	MAA - 8000 12000
CORTEZ, CO VOR/DME	PUEBLO, CO VORTAC	#22000
	COP 80 CEZ	
		MAA - 45000
#MEA IS ESTABLISHED WITH A GAP IN NAVIGATION SIGNAL COVERAGE.		
COVEX, LA FIX	APPIN, TX FIX	*8000
*1800 - MOCA		
COVEX, LA FIX	BELCHER, LA VORTAC	*3500
*1900 - MOCA		
CRAIG, FL VORTAC	LEE COUNTY, FL VORTAC	24000
CRAIG, FL VORTAC	GATORS, FL VORTAC	MAA - 45000 24000
CRAIG, FL VORTAC	VALDOSTA, GA VOR/DME	MAA - 45000 *4000
*1500 - MOCA		
CRESTVIEW, FL VORTAC	IDGES, FL FIX	2000
VIA 1500 FLOOR CEW VORTAC R-131.		
CUNEY, TX FIX	NACOGDOCHES, TX NDB	MAA - 17500 *4000
*3000 - MOCA		
DAGGETT, CA VORTAC	PALMDALE, CA VORTAC	7000
DAYTON, OH VOR/DME	GUNNE, OH FIX	18000
		MAA - 39000

FROM	TO	MEA
DAYTON, OH VOR/DME	FORT WAYNE, IN VORTAC	18000
		MAA - 43000
DAYTON, OH VOR/DME	APPLETON, OH VORTAC	18000
		MAA - 45000
DELLS, WI VORTAC	EAU CLAIRE, WI VORTAC	18000
		MAA - 29000
DES MOINES, IA VORTAC	IOWA CITY, IA VORTAC	2700
		MAA - 35000
DESTN, FL FIX	VARRE, FL FIX	*2000
VIA 1500 FLOOR. NUN VOR R-095.		
*1500 - MOCA		MAA - 17500
DETROIT LAKES, MN VOR/DME	THIEF RIVER FALLS, MN VOR/DME	*3300
*2700 - MOCA		
DICKINSON, ND VORTAC	U.S. CANADIAN BORDER	18000
VIA DIK VORTAC 31		
DICKINSON, ND VORTAC	MINOT, ND VORTAC	18000
		MAA - 35000
DILLON, MT VOR/DME	SHERIDAN, WY VOR/DME	#33000
		MAA - 45000
#MEA IS ESTABLISHED WITH A GAP IN NAVIGATION SIGNAL COVERAGE.		
DUBOIS, ID VORTAC	BOZEMAN, MT VOR/DME	18000
		MAA - 35000
DULUTH, MN VORTAC	U.S. CANADIAN BORDER	#*18000
*3100 - MOCA		
#FOR THAT AIRSPACE OVER U.S. TERRITORY.		
DULUTH, MN VORTAC	TRAVERSE CITY, MI VORTAC	24000
*DUNOIR, WY VOR/DME	WORLAND, WY VOR/DME	**16000
	COP 40 DNW	
*12200 - MCA DUNOIR, WY VOR/DME , E BND		
**15200 - MOCA		
DUNOIR, WY VOR/DME	BILLINGS, MT VORTAC	18000
		MAA - 45000
DUPREE, SD VORTAC	BISMARCK, ND VOR/DME	18000
		MAA - 35000
EAU CLAIRE, WI VORTAC	DULUTH, MN VORTAC	18000
		MAA - 29000
EEDEN, AK FIX	FRIED, AK FIX	10000
		MAA - 45000
ELLWOOD CITY, PA VORTAC	INT EWC VORTAC 050 & BFD VORTAC 246	4000
EVELETH, MN VOR/DME	ELY, MN VOR/DME	3400
FARGO, ND VORTAC	WILLISTON, ND VORTAC	23000
FAYETTEVILLE, NC VOR/DME	KINSTON, NC VORTAC	2000
FAYETTEVILLE, NC VOR/DME	TAR RIVER, NC VORTAC	*3000
*1600 - MOCA		
FELLOWS, CA VORTAC	SAN MARCUS, CA VORTAC	9000
FELLOWS, CA VORTAC	SHAFTER, CA VORTAC	6400
FELLOWS, CA VORTAC	GORMAN, CA VORTAC	11000
FELLOWS, CA VORTAC	GAVIOTA, CA VORTAC	8000
FELLOWS, CA VORTAC	GUADALUPE, CA VOR	7000
FELLOWS, CA VORTAC	FILLMORE, CA VORTAC	9500
	COP 42 FLW	
FILLMORE, CA VORTAC	FELLOWS, CA VORTAC	9500
FILLMORE, CA VORTAC	CLOVIS, CA VORTAC	18000
	COP 60 FIM	
FLINT, MI VORTAC	OLTOE, IA WP	2600
FLYING CLOUD, MN VOR/DME	SIoux FALLS, SD VORTAC	17000
		MAA - 25000
FORNEY, MO VOR	COLUMBIA, MO VOR/DME	2900
		MAA - 17500
FORT DODGE, IA VORTAC	BRADFORD, IL VORTAC	18000
		MAA - 45000
FORT STOCKTON, TX VORTAC	ROCKSPRINGS, TX VORTAC	*8000
*6000 - MOCA		
FORT STOCKTON, TX VORTAC	SAN ANGELO, TX VORTAC	7000
FORT WAYNE, IN VORTAC	KALAMAZOO, MI VOR/DME	18000
		MAA - 43000
GATORS, FL VORTAC	BASSS, FL FIX	3000

FROM	TO	MEA
GATORS, FL VORTAC	CARRA, FL FIX	MAA - 17500 3000
GATORS, FL VORTAC *1700 - MOCA	ROYES, FL FIX	MAA - 17500 *3000
GEORGETOWN, NY VORTAC	VASTS, NY FIX	3900
GINNA, CA FIX	CAMARILLO, CA VOR/DME	4000
GIPPER, MI VORTAC	LITCHFIELD, MI VOR/DME COP 49 GIJ	#18000
		MAA - 41000
#MAXIMUM CROSSING ALT SBN 075/49 33000.		
GLINA, NM FIX VIA BWS VOR/DME 351 *9900 - MOCA	BOLES, NM VOR/DME	#*13000
#RADAR REQUIRED WHEN IN HOLLOMAN APCH CTL ARSPC.		MAA - 24000
GOOCH SPRINGS, TX VORTAC *3000 - MOCA	COLLEGE STATION, TX VORTAC	*4000
GOPHER, MN VORTAC	MOLINE, IL VORTAC	13000
GOPHER, MN VORTAC	CEDAR RAPIDS, IA VOR/DME	MAA - 35000 14500
GRAND ISLAND, NE VORTAC *3800 - MOCA	SALINA, KS VORTAC	MAA - 35000 *7000
GRAND ISLAND, NE VORTAC *2900 - MOCA	LINCOLN, NE VORTAC	MAA - 17500 *4000
GRAND STRAND, SC VORTAC	KINSTON, NC VORTAC	MAA - 35000 18000
GROTON, CT VOR/DME *1500 - MOCA	FLIBB, CT FIX	MAA - 45000 *2000
GUADALUPE, CA VOR	HABUT, CA FIX	MAA - 17500 5000
GUANTANAMO BAY, CU UHF/NDB	INT NBW NDB 078 & GT NDB 243	2400
GULFPORT, MS VORTAC *5000 - MRA **1700 - MOCA	*PLUGG, MS FIX	**2000
GUNNE, OH FIX	TIVERTON, OH VOR/DME	18000
HOLSTON MOUNTAIN, TN VORTAC	LONDON, KY VORTAC	MAA - 39000 18000
HOMEE, PA FIX	JOHNSTOWN, PA VORTAC	MAA - 45000 4200
HOMEE, PA FIX	REVLOC, PA VOR/DME	4000
HONEZ, CA FIX	MODESTO, CA VOR/DME	2200
HORIG, TN WP	KIMGE, TN WP	5500
HOVEL, ID FIX	ONTARIO, OR NDB SE BND NW BND	MAA - 10000 7000 9000
HUDSPETH, TX VORTAC	MARFA, TX VOR/DME	9400
HUMBLE, TX VORTAC *2200 - MOCA	QUITMAN, TX VOR/DME	*9000
HURON, SD VORTAC	REDWOOD FALLS, MN VOR/DME COP 40 HON	MAA - 41000 31000
JAMESTOWN, ND VOR/DME	BISMARCK, ND VOR/DME	MAA - 37000 18000
JAMESTOWN, ND VOR/DME	GRAND FORKS, ND VOR/DME	MAA - 24000 18000
JIMMY, VA FIX	INT HPW VORTAC 105 & HCM VORTAC 134	MAA - 35000 2000
JULIAN, CA VORTAC	PARADISE, CA VORTAC	8000
KAISER, MO NDB *2400 - MOCA	FORNEY, MO VOR	MAA - 41000 *3000
KALAMAZOO, MI VOR/DME	GRAND RAPIDS, MI VOR/DME	18000
		MAA - 43000

FROM	TO	MEA
KALISPELL, MT VOR/DME *11400 - MOCA	HELENA, MT VORTAC COP 50 FCA	*15500
KALISPELL, MT VOR/DME	U.S. CANADIAN BORDER COP 82 FCA	18000
KANSAS CITY, MO VORTAC	ST JOSEPH, MO VORTAC	MAA - 45000 2900
KANSAS CITY, MO VORTAC *2900 - MOCA	LINCOLN, NE VORTAC	MAA - 35000 *3500
KEARNEY, NE VOR	MANKATO, KS VORTAC	MAA - 35000 4200
KENNEDY, NY VOR/DME	COLTS NECK, NJ VOR/DME	2000 MAA - 5000
KHRIS, NH FIX	LAWRENCE, MA VOR/DME	3000 MAA - 8000
KILMA, NJ FIX	COLTS NECK, NJ VOR/DME	2000 MAA - 6000
KIRKSVILLE, MO VORTAC	SPINNER, IL VORTAC	18000 MAA - 41000
LAFAYETTE, LA VORTAC	ORICH, LA FIX	1600
LAKE CHARLES, LA VORTAC *1600 - MOCA	LUFKIN, TX VORTAC	*3000 MAA - 1700
LAKE CHARLES, LA VORTAC *1600 - MOCA	APPIN, TX FIX	*8000
LAKE HUGHES, CA VORTAC	FILLMORE, CA VORTAC	8000
LAMONI, IA VORTAC	IOWA CITY, IA VORTAC	18000 MAA - 42000
LAUGHLIN, TX VORTAC *3000 - MOCA	SAN ANTONIO, TX VORTAC	*5000
LAWTON, OK VOR/DME VIA LAW VOR/DME 71 & MLC VORTAC 254 *2700 - MOCA	MC ALESTER, OK VORTAC	*6000
LEONA, TX VORTAC *1900 - MOCA	GREGG COUNTY, TX VORTAC	MAA - 24000 *2500
LINCOLN, NE VORTAC *2700 - MOCA	DES MOINES, IA VORTAC	*5000 MAA - 45000
LINCOLN, NE VORTAC	OMAHA, IA VORTAC	3700 MAA - 35000
LONDON, KY VORTAC	HOLSTON MOUNTAIN, TN VORTAC	18000 MAA - 43000
LUFKIN, TX VORTAC *2100 - MOCA	PALESTINE, TX NDB COP 53 LFK	*3200
LUFKIN, TX VORTAC *2000 - MOCA	MONROE, LA VORTAC COP 82 LFK	*8000
MADISON, WI VORTAC	DELLS, WI VORTAC	18000 MAA - 29000
MANHATTAN, KS VOR/DME	FORBES FIELD, KS- RIPLY LOM COP 35 MHK	3500
MANKATO, KS VORTAC *3100 - MOCA	SALINA, KS VORTAC	*3400
MANTECA, CA VOR/DME	BUSHY, CA FIX	6000
MANTECA, CA VOR/DME	SAN JOSE, CA VOR/DME COP 30 ECA	6000 MAA - 30000
MARATHON, FL NDB VIA CONTROL 1233	TADPO, FL FIX	2500
*MARIC, CA FIX VIA AVE VORTAC 109 & LHS VORTAC 305 *3400 - MCA MARIC, CA FIX , E BND	LAKE HUGHES, CA VORTAC	7800
MARSH HARBOUR, BS NDB *1300 - MOCA	ANGLL, BS FIX	*2000
MARYSVILLE, CA VOR/DME	CHICO, CA VOR/DME	3000 MAA - 12000
MC ALESTER, OK VORTAC *2700 - MOCA	TULSA, OK VORTAC	*3000

FROM	TO	MEA
MC GUIRE, NJ VORTAC	INT GXU VORTAC 234 & MXE VORTAC 113	2000
MC GUIRE, NJ VORTAC	ROBBINSVILLE, NJ VORTAC	MAA - 8000 2000
MEEKER, CO VOR/DME *16500 - MRA **15500 - MOCA	*FUNDS, CO FIX	MAA - 7000 **24000
MENDOCINO, CA VORTAC *7500 - MOCA	BRILO, CA FIX	MAA - 37000 *11000
MENDOCINO, CA VORTAC	POINT REYES, CA VORTAC	MAA - 24000 5000
MINA, NV VORTAC	BATTLE MOUNTAIN, NV VORTAC	MAA - 39000 18000
MINOT, ND VORTAC	U.S. CANADIAN BORDER	18000
MISSOULA, MT VOR/DME	BOZEMAN, MT VOR/DME	MAA - 45000 20000
MISSOULA, MT VOR/DME	KALISPELL, MT VOR/DME	MAA - 35000 18000
MISSOULA, MT VOR/DME	DILLON, MT VOR/DME	MAA - 45000 16500
MISSOULA, MT VOR/DME	GREAT FALLS, MT VORTAC	MAA - 35000 18000
MONTEBELLO, VA VOR/DME	ELKINS, WV VORTAC	MAA - 24000 6600
MONTOUR, PA VORTAC	DU BOIS, PA LOM COP 65 MMJ	5000
MORGANTOWN, WV VORTAC	INT AGC VORTAC 237 & EWC VORTAC 190	3800
MORMON MESA, NV VORTAC	WILSON CREEK, NV VORTAC	18000
MORRO BAY, CA VORTAC	SHAFTER, CA VORTAC	6000
MORRO BAY, CA VORTAC	FELLOWS, CA VORTAC	6400
MORRO BAY, CA VORTAC	FILLMORE, CA VORTAC	9500
MUDDY MOUNTAIN, WY VOR/DME	DICKINSON, ND VORTAC	18000
MUSTANG, NV VORTAC	TROSE, CA FIX	MAA - 35000 22000
NAPOLEON, MO VORTAC	KAISER, MO NDB COP 70 ANX	*5000
*2400 - MOCA	AUGUSTA, ME VOR/DME	6000
NERNY, ME FIX	TURQE, NM FIX	MAA - 17000 *8000
NEWMAN, TX VORTAC *6700 - MOCA	NEWPORT, OR VORTAC	MAA - 17500 18000
NORTH BEND, OR VORTAC	EUGENE, OR VORTAC	MAA - 45000 18000
NORTH BEND, OR VORTAC	ROBBINSVILLE, NJ VORTAC	MAA - 41000 2000
NORTH PHILADELPHIA, PA VOR	NORTH PHILADELPHIA, PA VOR 100/40	MAA - 7000 *4000
NORTH PHILADELPHIA, PA VOR *1700 - MOCA	KEARNEY, NE VOR	MAA - 5000 *5000
NORTH PLATTE, NE VORTAC *4200 - MOCA	DES MOINES, IA VORTAC	18000
NORTHBROOK, IL VOR/DME	LAFAY, RI FIX	MAA - 41000 2000
NORWICH, CT VOR/DME	MASON CITY, IA VORTAC	MAA - 17500 24000
O'NEILL, NE VORTAC VIA ONL VORTAC 68 & MCW VORTAC 257	SCAGGS ISLAND, CA VORTAC HILL CITY, KS VORTAC	MAA - 41000 4000 18000
OAKLAND, CA VORTAC	PARMO, ID FIX	MAA - 45000 5000
OMAHA, IA VORTAC	SEAL BEACH, CA VORTAC	3000
ONTARIO, OR NDB	SUNOL, CA FIX	18000
PACIF, CA FIX		MAA - 31000
PANOCHE, CA VORTAC		

FROM	TO	MEA
PANOCHÉ, CA VORTAC *9000 - MCA HENCE, CA FIX , E BND **5800 - MOCA	*HENCE, CA FIX	**9000
PANOCHÉ, CA VORTAC PARADISE, CA VORTAC *8500 - MCA CALBE, CA FIX , NW BND	GORMAN, CA VORTAC *CALBE, CA FIX	24000 6000
PARER, FL FIX *1400 - MOCA	CRESS, FL FIX	MAA - 17500 *2000
PAWNEE CITY, NE VORTAC VIA PWE VORTAC 81 & IRK VORTAC 266	KIRKSVILLE, MO VORTAC	18000
PAWNEE CITY, NE VORTAC	KANSAS CITY, MO VORTAC	MAA - 41000 18000
PEACH SPRINGS, AZ VORTAC VIA PGS VORTAC 43 & DVC VORTAC 226	DOVE CREEK, CO VORTAC COP 100 PGS	MAA - 45000 18000
PECAN, GA VORTAC *1900 - MOCA	OMAHO, AL FIX	MAA - 41000 *2500
PENDLETON, OR VORTAC #MEA IS ESTABLISHED WITH A GAP IN NAVIGATION SIGNAL COVERAGE.	DILLON, MT VOR/DME	#24000
PHIPS, FL FIX VIA 1500 FLOOR. PFN VORTAC R-284. *1500 - MOCA	DESTN, FL FIX	*3000 MAA - 17500
PINON, NM VOR/DME *11000 - MCA TRACC, NM FIX , N BND	*TRACC, NM FIX	10000
POINT REYES, CA VORTAC *4400 - MOCA	WOODSIDE, CA VORTAC	*5000 MAA - 17000
POTTSTOWN, PA VORTAC *PRYOR, OK FIX *2900 - MRA **3000 - MOCA	BOYER, PA FIX DRAKE, AR VOR/DME	5000 MAA - 7000 **4000
PUEBLO, CO VORTAC PUEBLO, CO VORTAC VIA PUB VORTAC 37 & HCT VORTAC 221	HILL CITY, KS VORTAC HAYES CENTER, NE VORTAC	MAA - 23000 18000 MAA - 45000 18000
PYNON, CO FIX QUITMAN, TX VOR/DME *3000 - MOCA	BLACK FOREST, CO VOR/DME TULSA, OK VORTAC	MAA - 41000 9400 *9000
RAPID CITY, SD VORTAC RAPID CITY, SD VORTAC #MEA IS ESTABLISHED WITH A GAP IN NAVIGATION SIGNAL COVERAGE.	FARGO, ND VORTAC MINOT, ND VORTAC	24000 #18000
RAPID CITY, SD VORTAC RAPID CITY, SD VORTAC	HURON, SD VORTAC COP 165 RAP	31000 MAA - 37000 18000
RAVINE, PA VORTAC RAVINE, PA VORTAC *3900 - MOCA	DUPREE, SD VORTAC HAILS, PA FIX WILKES-BARRE, PA VORTAC	MAA - 35000 3400 *4000
RED BLUFF, CA VORTAC *9000 - MOCA	SCAGGS ISLAND, CA VORTAC COP 60 RBL	*6000
RED BLUFF, CA VORTAC REDDING, CA VOR/DME	REDDING, CA VOR/DME CHICO, CA VOR/DME	3000 5000 MAA - 12000
*REDDING, CA VOR/DME **7000 - MRA *5000 - MCA REDDING, CA VOR/DME , SW BND	**TOMAD, CA FIX NE BND SW BND	6000 9000
REVLOC, PA VOR/DME	GRACE, PA FIX	4000

FROM	TO	MEA
RICHY, CA FIX	MARRI, CA FIX	MAA - 17000
RIVERTON, WY VOR/DME	LARAMIE, WY VOR/DME	13000
		18000
RIVERTON, WY VOR/DME	GREAT FALLS, MT VORTAC	MAA - 35000
*14800 - MOCA		##*35000
#35000 MRA AT COP.		
ROCK SPRINGS, WY VOR/DME	LARAMIE, WY VOR/DME	*18000
*14000 - MOCA		MAA - 45000
ROCK SPRINGS, WY VOR/DME	JACKSON, WY VOR/DME	*18000
	COP 118 OCS	
*13200 - MOCA		MAA - 45000
ROGUE VALLEY, OR VORTAC	*ROOTY, OR FIX	11000
*11000 - MRA		
ROLLS, OK FIX	INT GAG VORTAC 143 & SYO	*6000
	VORTAC 079	
*3300 - MOCA		MAA - 17500
ROME, OR VOR/DME	DUBOIS, ID VORTAC	31000
	COP 144 REO	
		MAA - 45000
ROME, OR VOR/DME	DONNELLY, ID VOR/DME	24000
		MAA - 45000
SACRAMENTO, CA VORTAC	KLAMATH FALLS, OR VORTAC	18000
	COP 130 SAC	
SALINA, KS VORTAC	FORBES KS LOM	*4500
*2800 - MOCA		
SALINAS, CA VORTAC	LICKE, CA FIX	6000
		MAA - 17500
SALINAS, CA VORTAC	GILRO, CA FIX	5000
SALMON, ID VOR/DME	MISSOULA, MT VOR/DME	18000
		MAA - 45000
SALT FLAT, TX VORTAC	MARFA, TX VOR/DME	10400
SAN ANGELO, TX VORTAC	BROWNWOOD, TX VOR/DME	3500
SAN ANGELO, TX VORTAC	GOOCH SPRINGS, TX VORTAC	5000
SAN ANGELO, TX VORTAC	ROCKSPRINGS, TX VORTAC	4200
SAN ANGELO, TX VORTAC	BROWNWOOD, TX VOR/DME	4500
VIA SJT VORTAC 73		
& BWD VOR/DME 224		
SAN JOSE, CA VOR/DME	COLLI, CA FIX	4000
SAN MARCUS, CA VORTAC	MORRO BAY, CA VORTAC	6800
SAN MARCUS, CA VORTAC	GUADALUPE, CA VOR	6700
SANTA CATALINA, CA VORTAC	GAVIOTA, CA VORTAC	6400
SANTY, CA FIX	*TAILS, CA FIX	5000
*7000 - MRA		
SAUFLEY, FL VOR	VARRE, FL FIX	2000
VIA NUN VOR 104		
		MAA - 17500
SCAPA, PR FIX	CRSTL, PR FIX	6000
SCOTTSBLUFF, NE VORTAC	ABERDEEN, SD VOR/DME	26000
		MAA - 45000
SCOTTSBLUFF, NE VORTAC	WOLBACH, NE VORTAC	18000
VIA BFF VORTAC 83		
& OBH VORTAC 269		
		MAA - 45000
SEAL BEACH, CA VORTAC	ELMOO, CA FIX	*5000
*2400 - MOCA		
SEMMES, AL VORTAC	GREENE COUNTY, MS VORTAC	2000
		MAA - 17500
*SHAFTER, CA VORTAC	**WRING, CA FIX	5000
*3300 - MCA SHAFTER, CA VORTAC , NE BND		
**5400 - MCA WRING, CA FIX , SE BND		
SHELBYVILLE, TN VOR/DME	INT BNA VORTAC 130 & SYI	*3000
	VOR/DME 040	
*2400 - MOCA		
SHERIDAN, WY VOR/DME	RAPID CITY, SD VORTAC	18000
		MAA - 45000
SIDNEY, NE VORTAC	ABERDEEN, SD VOR/DME	29000
		MAA - 45000

FROM	TO	MEA
SILVER CITY, NM VORTAC	ALBUQUERQUE, NM VORTAC COP 50 SVC	14500
SIoux FALLS, SD VORTAC	FARGO, ND VORTAC	15000
SNOUT, AK FIX	EEDEN, AK FIX	10000
SNOWBIRD, TN VORTAC	LONDON, KY VORTAC	MAA - 45000 18000
SPOKANE, WA VORTAC	MISSOULA, MT VOR/DME	MAA - 45000 18000
SPOKANE, WA VORTAC	U.S. CANADIAN BORDER	MAA - 35000 #18000 MAA - 45000
#MEA IS ESTABLISHED WITH A GAP IN NAVIGATION SIGNAL COVERAGE.		
SPOKANE, WA VORTAC VIA GEG VORTAC 139 & DNJ VOR/DME 322	DONNELLY, ID VOR/DME	18000
SQUAW VALLEY, CA VOR/DME	KLAMATH FALLS, OR VORTAC	MAA - 41000 28000 MAA - 45000
SQUAW VALLEY, CA VOR/DME *12000 - MCA RICHY, CA FIX , *21000 - MCA RICHY, CA FIX ,	*RICHY, CA FIX SE BND	11000
ST JEAN, CANADA VORTAC VIA YJN VORTAC 160 & LEB VOR/DME 360	LEBANON, NH VOR/DME	#18000 MAA - 26000
#FOR THAT AIRSPACE OVER U.S. TERRITORY.		
ST LOUIS, MO VORTAC *2100 - MOCA	PEORIA, IL VORTAC	*7000
ST LOUIS, MO VORTAC *3200 - MOCA	MOLINE, IL VORTAC	*8000
ST PETERSBURG, FL VORTAC	ATLANTA, GA VORTAC	MAA - 30000 30000
SUGRR, ME FIX	AUGUSTA, ME VOR/DME	MAA - 41000 6000
TAOS, NM VORTAC *10000 - MCA CHARM, CO FIX , S BND	*CHARM, CO FIX	MAA - 17000 15000
TIVERTON, OH VOR/DME	WILMO, OH FIX	MAA - 45000 18000
TIVERTON, OH VOR/DME	AKRON, OH VOR/DME	MAA - 41000 18000
TONOPAH, NV VORTAC VIA TPH VORTAC 77 & BCE VORTAC 262	BRYCE CANYON, UT VORTAC	MAA - 39000 23000
TOPEKA, KS VORTAC *3000 - MOCA	NEOSHO, MO VOR/DME	MAA - 45000 *5000
TROSE, CA FIX	MODESTO, CA VOR/DME SW BND NE BND	MAA - 35000 5000 22000
TRUER, PA FIX	ELMIRA, NY VOR/DME	MAA - 39000 4000
TULSA, OK VORTAC *2200 - MOCA	INT TUL VORTAC 189 & OKM VOR 208	*2500
TULSA, OK VORTAC TURQE, NM FIX *6600 - MOCA	BARTLESVILLE, OK VOR/DME BOLES, NM VOR/DME	2500 #*8000 MAA - 17500
#ROUTE NOT USABLE WHEN R-5103A OR R-5103B IN USE. RADAR RQRD WHEN IN HOLLOMAN APCH CTL AIRSPACE. #MAA 11000 MSL WHEN R-5103C IN USE		
TUSCOLA, TX VOR/DME *3900 - MOCA	LLANO, TX VORTAC	*4500
TUTTS, VA FIX	AZALEA PARK, VA NDB	4000
TWENTYNINE PALMS, CA VORTAC	GOFFS, CA VORTAC COP 17 TNP	18000
VIA TNP VORTAC 28 & GFS VORTAC 185		

FROM	TO	MEA
UNBAR, MI FIX	SALEM, MI VORTAC	MAA - 45000 18000
VALDOSTA, GA VOR/DME	WAYCROSS, GA VORTAC	MAA - 45000 2300
VAN NUYS, CA VOR/DME	STABO, CA FIX COP 18 VNY	MAA - 7000 4000
*VAN NUYS, CA VOR/DME *6000 - MCA VAN NUYS, CA VOR/DME , NE BND **5800 - MCA PALMDALE, CA VORTAC , SW BND	**PALMDALE, CA VORTAC	7800
VARRE, FL FIX VIA 1500 FLOOR. NUN VOR R-095.	SAUFLEY, FL VOR	MAA - 17500 2000
VEERS, CT FIX	BARNES, MA VORTAC	MAA - 17500 3300
VICHY, MO VOR/DME VIA VIH VOR/DME 87 & PXV VORTAC 272	POCKET CITY, IN VORTAC	MAA - 17500 18000
WAKER, CA FIX *WESLA, CA FIX *4100 - MCA WESLA, CA FIX , N BND	FILLMORE, CA VORTAC FILLMORE, CA VORTAC	MAA - 41000 4800 4800
WICHITA FALLS, TX VORTAC *2500 - MOCA	ARDMORE, OK VORTAC	*4000
WICHITA, KS VORTAC *3600 - MOCA	WILL ROGERS, OK VORTAC	*6000
WILKES-BARRE, PA VORTAC	LATTY, NY FIX	MAA - 17500 4000
WILL ROGERS, OK VORTAC *3600 - MOCA	WICHITA, KS VORTAC	MAA - 10000 *6000
WILLISTON, ND VORTAC VIA ISN VORTAC 340 *3400 - MOCA	U.S. CANADIAN BORDER	MAA - 17500 *8000
WILME, FL FIX *7000 - MRA *7000 - MCA TERES, FL FIX , E BND **1400 - MOCA	*TERES, FL FIX	MAA - 17500 **7000
WILMO, OH FIX	AKRON, OH VOR/DME	18000
WILSON CREEK, NV VORTAC	BULLION, NV VOR/DME	MAA - 41000 20000
WINDOM, MN NDB	REDWOOD FALLS, MN VOR/DME	3300
WINDOM, MN NDB *2900 - MOCA	WORTHINGTON, MN VOR/DME	*3400
WIREGRASS, AL VORTAC	BLALY, GA FIX	2500
WOLBACH, NE VORTAC	OMAHA, IA VORTAC	3800
WOLBACH, NE VORTAC	PAWNEE CITY, NE VORTAC	MAA - 35000 18000
WOLBACH, NE VORTAC	DES MOINES, IA VORTAC	MAA - 45000 10000
WOODRING, OK VOR/DME *2700 - MOCA	STILLWATER, OK VOR/DME	MAA - 17500 *2900
WOODSIDE, CA VORTAC *7000 - MRA **4400 - MOCA	*EUGEN, CA FIX	**6000
WRAPS, CA FIX *2600 - MOCA	SACRAMENTO, CA VORTAC	*3000

FROM	TO	MEA
------	----	-----

PUERTO RICO ROUTES

ROUTE 1

UTAHS, PR FIX *1300 - MOCA	BORINQUEN, PR VORTAC	*4000
BORINQUEN, PR VORTAC	MAYAGUEZ, PR VOR/DME	2500

ROUTE 2

FAJAR, PR FIX	TOURO, PR FIX	2000
TOURO, PR FIX	MALIE, VI FIX	2000

ROUTE 3

UTAHS, PR FIX *7000 - MRA	*JAAWS, PR FIX	12000
JAAWS, PR FIX	SAN JUAN, PR VORTAC	3000

ROUTE 4

*IDAHO, PR FIX *15000 - MRA **1800 - MOCA	BORINQUEN, PR VORTAC	**2500
BORINQUEN, PR VORTAC	JOSHE, PR FIX	6000
JOSHE, PR FIX	MIGHT, PR FIX	6000
MIGHT, PR FIX	TUUNA, PR FIX	6000
TUUNA, PR FIX	VEDAS, PR FIX	5000
VEDAS, PR FIX	SNOOZ, VI FIX	4000
SNOOZ, VI FIX	ST CROIX, VI VOR/DME	2400

ROUTE 5

BORINQUEN, PR VORTAC *6000 - MRA **1800 - MOCA	*ROBLL, PR FIX	**3000
ROBLL, PR FIX *1300 - MOCA	PLING, PR FIX	*6000

ROUTE 6

*IDAHO, PR FIX *15000 - MRA **6000 - MRA	**ROBLL, PR FIX	15000
ROBLL, PR FIX	BEANO, PR FIX	6000
BEANO, PR FIX *1300 - MOCA	CORAF, PR FIX	*3000
CORAF, PR FIX	SAN JUAN, PR VORTAC	1500
SAN JUAN, PR VORTAC	CHAKA, PR FIX	2500
CHAKA, PR FIX	PALCO, PR FIX	3000
PALCO, PR FIX	ST THOMAS, VI VOR/DME	2700
	MAA - 45000	

FROM	TO	MEA
------	----	-----

ROUTE 7

PLING, PR FIX	SAALR, PR FIX	12000
SAALR, PR FIX	DONKE, PR FIX	3000
DONKE, PR FIX	SAN JUAN, PR VORTAC	3000
SAN JUAN, PR VORTAC	SANLO, PR FIX	4000
SANLO, PR FIX	TUUNA, PR FIX	4000
TUUNA, PR FIX	GESSO, PR FIX	9000

ROUTE 8

*PONCE, PR VOR/DME	TUUNA, PR FIX	**6000
*13000 - MCA PONCE, PR VOR/DME , W BND		
**4500 - MOCA		

ROUTE 9

VERMO, PR FIX	*DEEDY, PR FIX	12000
*2500 - MRA		
DEEDY, PR FIX	WALNA, PR FIX	12000
PONCE, PR VOR/DME	*DAKES, PR FIX	6000
*9000 - MRA		

ROUTE 10

SAN JUAN, PR VORTAC	VARNA, PR FIX	3700
VARNA, PR FIX	JOSHE, PR FIX	6000
JOSHE, PR FIX	PONCE, PR VOR/DME	6000
PONCE, PR VOR/DME	KYAAK, PR FIX	6000
KYAAK, PR FIX	ALASK, PR FIX	6000

ROUTE 12

MAYAGUEZ, PR VOR/DME	JOSHE, PR FIX	6000
JOSHE, PR FIX	*VARNA, PR FIX	6000
*5000 - MCA VARNA, PR FIX , SW BND		
VARNA, PR FIX	SAN JUAN, PR VORTAC	3700
SAN JUAN, PR VORTAC	JETSS, PR FIX	2000
JETSS, PR FIX	ST THOMAS, VI VOR/DME	2800

FROM	TO	MEA
------	----	-----

BAHAMA ROUTES

1L

SATELLITE, FL NDB *1500 - MOCA	JOLTS, BS FIX	*2000
JOLTS, BS FIX *1500 - MOCA	FREEPORT, BS VOR/DME	*2000
FREEPORT, BS VOR/DME *1300 - MOCA	BARTS, BS FIX	*2000
BARTS, BS FIX *1200 - MOCA	MAMML, BS FIX	*2000
MAMML, BS FIX *1200 - MOCA	DIAZZ, OA FIX	*2000
COBBL, BS FIX *1200 - MOCA	LOGVN, OA WP	*2000
LOGVN, OA WP	BRRGO, BS FIX	2000
BRRGO, BS FIX *1200 - MOCA	AVNEY, OA WP	*2000
AVNEY, OA WP *1200 - MOCA	BENIE, IB FIX	*2000
BENIE, IB FIX *1200 - MOCA	OREDE, BS WP	*2000
OREDE, BS WP *1200 - MOCA	RAHAM, IB FIX	*2000
RAHAM, IB FIX *1300 - MOCA	STRUD, OA FIX	*2000
BIKIN, IB FIX *1300 - MOCA	GRAND TURK, TC VORTAC	*2000

9L

GRAND TURK, TC VORTAC	TOMAZ, IB FIX	
TOMAZ, IB FIX *1300 - MOCA	CARAH, OA FIX	*2000
CARAH, OA FIX *1300 - MOCA	SKHOT, OA WP	*2000

10L

FREEPORT, BS VOR/DME	HAANA, BS FIX	
HAANA, BS FIX	MRRSH, BS FIX	3000

21V

FREEPORT, BS VOR/DME	ULAMA, BS FIX	2000
WALIK, FL FIX	PALM BEACH, FL VORTAC	2000

22V

FORT LAUDERDALE, FL VOR/DME	DEKAL, OA FIX	6000
DEKAL, OA FIX	WIERS, BS FIX	6000
WIERS, BS FIX	OYSTA, BS FIX	10000
OYSTA, BS FIX	CAREY, BS FIX	6000
CAREY, BS FIX	MAJUR, OA FIX	2000
MAJUR, OA FIX *1500 - MOCA	NASSAU, BS VOR/DME	*2000

FROM	TO	MEA
049V		
DOLPHIN, FL VORTAC	LUVLY, FL FIX	2000
LUVLY, FL FIX	JUNUR, FL FIX	2000
JUNUR, FL FIX	FOWEE, OA FIX	6000
FOWEE, OA FIX	LUCSS, BS FIX	*7000
*1400 - MOCA		MAA - 45000
LUCSS, BS FIX	JERRE, OA FIX	*4000
*1400 - MOCA		MAA - 45000
JERRE, OA FIX	*TINKY, OA FIX	**4000
*8000 - MRA		
**1400 - MOCA		MAA - 45000
TINKY, OA FIX	NICKO, BS FIX	*4000
*1500 - MOCA		MAA - 45000
NICKO, BS FIX	NASSAU, BS VOR/DME	*2000
*1500 - MOCA		MAA - 45000

53V

VIRGINIA KEY, FL VOR/DME	SKIPS, BS FIX	4000
SKIPS, BS FIX	LEEVI, BS FIX	5000
LEEVI, BS FIX	SWIMM, BS FIX	5000
SWIMM, BS FIX	WOOZE, BS FIX	9000
WOOZE, BS FIX	*RAJAY, BS FIX	11000
*11000 - MRA		
RAJAY, BS FIX	PRUNE, BS FIX	4000
PRUNE, BS FIX	HINZY, BS FIX	2000
HINZY, BS FIX	NASSAU, BS VOR/DME	2000
NASSAU, BS VOR/DME	GUAVA, BS FIX	3000
GUAVA, BS FIX	BNTTZ, BS FIX	3000

54V

PALM BEACH, FL VORTAC	MRLIN, FL FIX	2000
MRLIN, FL FIX	PREDA, FL FIX	4000
PREDA, FL FIX	ISAAC, BS FIX	6000
ISAAC, BS FIX	OYSTA, BS FIX	8000
OYSTA, BS FIX	CAREY, BS FIX	6000
CAREY, BS FIX	MAJUR, OA FIX	2000
MAJUR, OA FIX	NASSAU, BS VOR/DME	*2000
*1500 - MOCA		

55V

PALM BEACH, FL VORTAC	MRLIN, FL FIX	2000
MRLIN, FL FIX	PREDA, FL FIX	4000
PREDA, FL FIX	BEECH, BS FIX	4000
BEECH, BS FIX	BIMINI, BS VORTAC	4000
BIMINI, BS VORTAC	*RAJAY, BS FIX	4000
*11000 - MRA		
RAJAY, BS FIX	PRUNE, BS FIX	4000
PRUNE, BS FIX	HINZY, BS FIX	2000
NASSAU, BS VOR/DME	BURRL, BS FIX	*3000
*1500 - MOCA		
BURRL, BS FIX	SEAAN, BS FIX	*3000
*1300 - MOCA		
SEAAN, BS FIX	MUVOD, BS FIX	*10000
*1300 - MOCA		
MUVOD, BS FIX	BRRGO, BS FIX	*16000
*1300 - MOCA		

FROM	TO	MEA
57V		
FORT LAUDERDALE, FL VOR/DME	DEKAL, OA FIX	6000
DEKAL, OA FIX	WIERS, BS FIX	6000
WIERS, BS FIX	BIMINI, BS VORTAC	3000
BIMINI, BS VORTAC *1300 - MOCA	CAREY, BS FIX	*2000
CAREY, BS FIX	MAJUR, OA FIX	2000
MAJUR, OA FIX *1500 - MOCA	NASSAU, BS VOR/DME	*2000
58V		
NASSAU, BS VOR/DME *1500 - MOCA	KURAY, BS FIX	*2000
KURAY, BS FIX *8000 - MRA **1300 - MOCA	*MELON, BS FIX	**2000
MELON, BS FIX *1300 - MOCA	HANKX, BS FIX	*2000
HANKX, BS FIX *1300 - MOCA	BARTS, BS FIX	*4000
BARTS, BS FIX	ANGLL, BS FIX	10000
62V		
TREASURE, FL VORTAC	ANGEE, FL FIX	2000
ANGEE, FL FIX	FORNL, FL FIX	2000
FORNL, FL FIX	SURFN, FL FIX	2000
SURFN, FL FIX *1300 - MOCA	BERTH, BS FIX	*4000
BERTH, BS FIX *1300 - MOCA	JAKEL, BS FIX	*4000
JAKEL, BS FIX *1400 - MOCA	FREEPORT, BS VOR/DME	*4000
63V		
PALM BEACH, FL VORTAC	TURPS, FL FIX	2000
TURPS, FL FIX	MIXAE, BS FIX	3000
MIXAE, BS FIX	HALBI, BS FIX	4000
HALBI, BS FIX	ULAMA, BS FIX	2000
ULAMA, BS FIX	FREEPORT, BS VOR/DME	2000
FREEPORT, BS VOR/DME *1400 - MOCA	CEGUR, BS FIX	*2000
CEGUR, BS FIX *1300 - MOCA	BURBO, BS FIX	*2000
BURBO, BS FIX *1300 - MOCA	BAYRU, BS FIX	*10000
BAYRU, BS FIX *1300 - MOCA	HANKX, BS FIX	*10000
HANKX, BS FIX *8000 - MRA **1300 - MOCA	*MELON, BS FIX	**2000
MELON, BS FIX *1300 - MOCA	KURAY, BS FIX	*2000
KURAY, BS FIX *1500 - MOCA	NASSAU, BS VOR/DME	*2000

FROM	TO	MEA
64V		
VIRGINIA KEY, FL VOR/DME	KUCEP, FL WP	5000
KUCEP, FL WP	HEATT, FL FIX	5000
HEATT, FL FIX	MRLIN, FL FIX	5000
MRLIN, FL FIX	MUNRO, BS FIX	5000
MUNRO, BS FIX	FREEPORT, BS VOR/DME	2000
65V		
NASSAU, BS VOR/DME *1500 - MOCA	PEACH, BS FIX	*2000
PEACH, BS FIX *5000 - MRA **1300 - MOCA	*SYDNY, BS FIX	**2000
SYDNY, BS FIX *1300 - MOCA	LAUTH, BS FIX	*5000
LAUTH, BS FIX *1400 - MOCA	FREEPORT, BS VOR/DME	*2000
FREEPORT, BS VOR/DME	RAPPS, BS FIX	3000
RAPPS, BS FIX	STIFF, BS FIX	8000
STIFF, BS FIX	ELDER, FL FIX	8000
ELDER, FL FIX	ADOOR, FL FIX	25000
66V		
VIRGINIA KEY, FL VOR/DME	JANUS, OA FIX	2000
JANUS, OA FIX	PADUS, BS FIX	4000
PADUS, BS FIX	FREEPORT, BS VOR/DME	2000
68V		
FORT LAUDERDALE, FL VOR/DME	MRLIN, FL FIX	6000
MRLIN, FL FIX	MUNRO, BS FIX	5000
MUNRO, BS FIX	FREEPORT, BS VOR/DME	2000
69V		
BIMINI, BS VORTAC	BAHMA, BS FIX	3000
BAHMA, BS FIX	MAYKO, OA FIX	3000
MAYKO, OA FIX	FREEPORT, BS VOR/DME	3000
FREEPORT, BS VOR/DME *1400 - MOCA	JAMAX, BS FIX	*2000
JAMAX, BS FIX *1200 - MOCA	BENZI, BS FIX	*3000
BENZI, BS FIX	JOLTS, BS FIX	4000
JOLTS, BS FIX	BERTH, BS FIX	4000
BERTH, BS FIX	KIXAL, OA FIX	4000
WALIK, FL FIX	PALM BEACH, FL VORTAC	2000
70V		
FORT LAUDERDALE, FL VOR/DME	TURBO, OA FIX	2000
TURBO, OA FIX	PADUS, BS FIX	7000
PADUS, BS FIX	FREEPORT, BS VOR/DME	2000
FREEPORT, BS VOR/DME	GRREG, BS FIX	3500
GRREG, BS FIX	MRRSH, BS FIX	3500
MRRSH, BS FIX	NASSAU, BS VOR/DME	6000

FROM	TO	MEA
71V		
FREEPORT, BS VOR/DME *1400 - MOCA	WOPOP, BS FIX	*2000
WOPOP, BS FIX *1200 - MOCA	WLKER, BS FIX	*3000

ATLANTIC ROUTES

A300

KIKER, OA WP #NAVIGATION EQUIPMENT OTHER THAN LF OR VHF REQUIRED	RAYAS, OA FIX	#6000
RAYAS, OA FIX	DORADO, PR NDB	6000
DORADO, PR NDB *7000 - MRA	*JAAWS, PR FIX	3000
JAAWS, PR FIX	PLING, PR FIX	3000
PLING, PR FIX *1200 - MOCA	LENNT, OA WP	*3000

A301

*URSUS, OA FIX *16000 - MRA	ZOLLA, OA FIX	10000
ZOLLA, OA FIX	FOWEE, OA FIX	10000
FOWEE, OA FIX	SKIPS, BS FIX	5000
SKIPS, BS FIX	BIMINI, BS VORTAC	4000

A315

BIMINI, BS VORTAC	SWIMM, BS FIX	5000
SWIMM, BS FIX *8000 - MRA	*TINKY, OA FIX	8000
TINKY, OA FIX *12500 - MRA	*PEKRE, BS FIX	12500
PEKRE, BS FIX *14000 - MRA	*JAYEE, BS FIX	14000
JAYEE, BS FIX *16500 - MRA	*HODGY, BS FIX	7000
HODGY, BS FIX *16500 - MRA	*AMBIS, BS FIX	7000
AMBIS, BS FIX	DUNNO, BS FIX	7000

A509

*URSUS, OA FIX *16000 - MRA	ELLEE, BS FIX	16000
ELLEE, BS FIX	EONNS, FL FIX	5000
EONNS, FL FIX	JURER, FL FIX	3000
JURER, FL FIX	DOLPHIN, FL VORTAC	3000
DOLPHIN, FL VORTAC	MARCI, FL FIX	8000

FROM	TO	MEA
A516		
MILOK, OA FIX	RAYAS, OA FIX	#9000
#MEA EA IS ESTABLISHED WITH A GAP IN NAVIGATION SIGNAL COVERAGE.		
NAVIGATION EQUIPMENT OTHER THAN LF OF VHF REQUIRED.		
RAYAS, OA FIX	RAFEE, OA WP	#9000
#MEA IS ESTABLISHED WITH A GAP IN NAVIGATION SIGNAL COVERAGE.		
NAVIGATION EQUIPMENT OTHER THAN LF OR VHF REQUIRED.		
ANNER, OA FIX	*PORQE, VI FIX	#9000
*8000 - MRA		
#MEA IS ESTABLISHED WITH A GAP IN NAVIGATIONAL SIGNAL COVERAGE.		
NAVIGATION EQUIPMENT OTHER THAN LF OR VHF REQUIRED.		
PORQE, VI FIX	*DANDE, VI FIX	6000
*3500 - MRA		
DANDE, VI FIX	SAINT MAARTEN, AN VOR/DME	2500
A523		
DORADO, PR NDB	CORAF, PR FIX	*2000
*1500 - MOCA		
CORAF, PR FIX	SAALR, PR FIX	*2000
*1500 - MOCA		
VERMO, PR FIX	THANK, PR WP	*2000
*1300 - MOCA		
A555		
ILURI, OA FIX	*PORQE, VI FIX	#12000
*8000 - MRA		
#MEA IS ESTABLISHED WITH A GAP IN NAVIGATION SIGNAL COVERAGE.		
NAVIGATION EQUIPMENT OTHER THAN LF OR VHF REQUIRED.		
PORQE, VI FIX	ST CROIX, VI VOR/DME	6000
DORADO, PR NDB	*IDAHO, PR FIX	2000
*15000 - MRA		
IDAHO, PR FIX	HARDE, PR FIX	*2000
*1300 - MOCA		
HARDE, PR FIX	GRADI, IB FIX	*2000
*1300 - MOCA		
GRADI, IB FIX	KARRN, OA FIX	*2000
*1300 - MOCA		
COCBU, IB FIX	GRAND TURK, TC VORTAC	*2000
*1500 - MOCA		
GRAND TURK, TC VORTAC	MAYAG, IB FIX	2000
BTLER, OA FIX	GUANA, OA FIX	2000
GUANA, OA FIX	INDEE, BS FIX	2000
INDEE, BS FIX	DUKKY, BS FIX	2000
DUKKY, BS FIX	EVETS, BS FIX	3000
EVETS, BS FIX	GEROT, OA FIX	3000
GEROT, OA FIX	DONEZ, OA FIX	3000
DONEZ, OA FIX	BOSAR, BS FIX	3000
BOSAR, BS FIX	LEPAS, BS FIX	*3000
*1300 - MOCA		
LEPAS, BS FIX	NASSAU, BS VOR/DME	*1500
*1500 - MOCA		
NASSAU, BS VOR/DME	HINZY, BS FIX	2000

FROM	TO	MEA
A555 - CONTINUED		
HINZY, BS FIX	PRUNE, BS FIX	2000
PRUNE, BS FIX	*RAJAY, BS FIX	4000
*11000 - MRA		
RAJAY, BS FIX	BIMINI, BS VORTAC	4000
A636		
BORINQUEN, PR VORTAC	KATOK, PR FIX	2000
		MAA - 45000
ALBBE, BS FIX	GREAT INAGUA, BS NDB	4000
A638		
ST THOMAS, VI VOR/DME	GUYRO, VI FIX	4000
GUYRO, VI FIX	SLUGO, VI FIX	4000
SLUGO, VI FIX	SAINT MAARTEN, AN VOR/DME	3000
A699		
NUCAR, BS FIX	STIFF, BS FIX	8000
STIFF, BS FIX	RAMJT, OA WP	8000
PERMT, FL FIX	PALM BEACH, FL VORTAC	6000
A756		
BODLO, OA FIX	GREAT INAGUA, BS NDB	3000
GREAT INAGUA, BS NDB	ROSEA, OA WP	3000
ROSEA, OA WP	DUKKY, BS FIX	3000
A770		
LEEVILLE, LA VORTAC	DOLPH, OG FIX	4000
		MAA - 45000
DOLPH, OG FIX	ALGAE, OG WP	4000
		MAA - 45000
ALGAE, OG WP	KEHLI, OG FIX	4000
AR3		
NASSAU, BS VOR/DME	KURAY, BS FIX	*2000
*1500 - MOCA		MAA - 45000
KURAY, BS FIX	*MELON, BS FIX	**2000
*8000 - MRA		
**1400 - MOCA		MAA - 45000
MELON, BS FIX	HANKX, BS FIX	*2000
*1400 - MOCA		MAA - 45000
HANKX, BS FIX	BARTS, BS FIX	*4000
*1400 - MOCA		MAA - 45000
BARTS, BS FIX	ANGLL, BS FIX	*10000
*1400 - MOCA		MAA - 45000

FROM	TO	MEA
AR3 - CONTINUED		
ANGLL, BS FIX *1400 - MOCA	NUCAR, BS FIX	*8000
CARPX, OA WP	PERIE, OA WP	MAA - 45000 2500
PERIE, OA WP	OLDEY, SC FIX	MAA - 45000 2500
OLDEY, SC FIX	PANAL, OA FIX	MAA - 45000 2500
PANAL, OA FIX	CAROLINA BEACH, NC NDB	MAA - 45000 2500 MAA - 45000
AR4		
ASHLY, SC NDB	METTA, OA FIX	9000
AR5		
DINNS, FL NDB	JAWSS, FL FIX	2500 MAA - 45000
AR6		
ORLANDO, FL VORTAC	MALET, FL FIX	2700 MAA - 45000
MALET, FL FIX *4000 - MRA	*APOLO, FL FIX	4000 MAA - 45000
APOLO, FL FIX	PETEE, OA WP	24000 MAA - 45000
AR7		
CHARLESTON, SC VORTAC	PITRW, SC WP	18000 MAA - 60000
PITRW, SC WP	SPIKY, OA WP	18000 MAA - 60000
SPIKY, OA WP	LURKS, OA WP	24000 MAA - 60000
LURKS, OA WP	PERIE, OA WP	24000 MAA - 60000
AR8		
ELIZABETH CITY, NC VOR/DME	OHPEA, NC FIX	21000 MAA - 41000
OHPEA, NC FIX	TOMMZ, OA FIX	21000 MAA - 41000
TOMMZ, OA FIX	OXANA, OA FIX	21000 MAA - 41000 MAA - 45000

FROM	TO	MEA
AR10		
DOLPHIN, FL VORTAC	TURBO, OA FIX	6000
TURBO, OA FIX	PRED, FL FIX	6000
PRED, FL FIX	ZAPPA, BS FIX	10000
AR11		
VIRGINIA KEY, FL VOR/DME	JANUS, OA FIX	#2000
#VIRGINIA KEY R-058 UNUSABLE JANUS TO VALLY		
JANUS, OA FIX	VALLY, OA FIX	*5000
*5000 - GNSS MEA		
AR12		
CHARLESTON, SC VORTAC	PITRW, SC WP	18000
		MAA - 60000
PITRW, SC WP	SPIKY, OA WP	18000
		MAA - 60000
SPIKY, OA WP	LURKS, OA WP	24000
		MAA - 60000
LURKS, OA WP	JAINS, OA WP	24000
		MAA - 60000
AR15		
WILMINGTON, NC VORTAC	METTA, OA FIX	24000
		MAA - 60000
METTA, OA FIX	SPIKY, OA WP	24000
		MAA - 60000
SPIKY, OA WP	BAHAA, OA WP	24000
		MAA - 60000
BAHAA, OA WP	HIBAC, OA WP	24000
		MAA - 60000
HIBAC, OA WP	PETEE, OA WP	24000
		MAA - 60000
PETEE, OA WP	*APOLO, FL FIX	24000
*4000 - MRA		
		MAA - 60000
APOLO, FL FIX	MALET, FL FIX	4000
		MAA - 60000
MALET, FL FIX	ORLANDO, FL VORTAC	2700
		MAA - 60000
AR17		
WILMINGTON, NC VORTAC	METTA, OA FIX	24000
		MAA - 60000
METTA, OA FIX	SPIKY, OA WP	24000
		MAA - 60000
SPIKY, OA WP	BAHAA, OA WP	24000
		MAA - 60000
BAHAA, OA WP	HIBAC, OA WP	24000
		MAA - 60000
HIBAC, OA WP	VIRGINIA KEY, FL VOR/DME	24000
		MAA - 60000

FROM	TO	MEA
AR18		
WOLFO, OA WP	RAMJT, OA WP	24000 MAA - 60000
RAMJT, OA WP	ETECK, OA WP	24000 MAA - 60000
ETECK, OA WP	OZENA, OA FIX	24000 MAA - 60000
OZENA, OA FIX	LANIE, OA WP	24000 MAA - 60000
LANIE, OA WP	LURKS, OA WP	24000 MAA - 60000
LURKS, OA WP	MILOE, OA FIX	24000 MAA - 60000
MILOE, OA FIX	PANAL, OA FIX	24000 MAA - 60000
PANAL, OA FIX	DIXON, NC NDB/DME	24000 MAA - 60000
AR21		
WILMINGTON, NC VORTAC	METTA, OA FIX	24000 MAA - 60000
METTA, OA FIX	SPIKY, OA WP	24000 MAA - 60000
SPIKY, OA WP	BAHAA, OA WP	24000 MAA - 60000
BAHAA, OA WP	DULEE, OA WP	24000 MAA - 60000
DULEE, OA WP	HALSS, OA WP	24000 MAA - 60000
HALSS, OA WP	CRANS, OA WP	24000 MAA - 60000
AR23		
*URSUS, OA FIX *16000 - MRA	FREEPORT, BS VOR/DME	24000 MAA - 60000
FREEPORT, BS VOR/DME	CANIT, OA WP	24000 MAA - 60000
CANIT, OA WP	OZENA, OA FIX	24000 MAA - 60000
OZENA, OA FIX	LANIE, OA WP	24000 MAA - 60000
LANIE, OA WP	LURKS, OA WP	24000 MAA - 60000
LURKS, OA WP	MILOE, OA FIX	24000 MAA - 60000
MILOE, OA FIX	PANAL, OA FIX	24000 MAA - 60000
PANAL, OA FIX	DIXON, NC NDB/DME	24000 MAA - 60000
AR25		
CHARLESTON, SC VORTAC	PITRW, SC WP	18000 MAA - 60000
PITRW, SC WP	SPIKY, OA WP	18000 MAA - 60000

FROM	TO	MEA
AR25 - CONTINUED		
SPIKY, OA WP	LURKS, OA WP	24000
		MAA - 60000
LURKS, OA WP	OTTNG, OA WP	24000
		MAA - 60000
OTTNG, OA WP	EMQUE, OA WP	24000
		MAA - 60000
B24		
SEA ISLE, NJ VORTAC	FISSH, NJ FIX	15000
		MAA - 45000
FISSH, NJ FIX	DASHA, OA WP	15000
		MAA - 45000
B503		
ENAMO, OA FIX	*HODGY, BS FIX	6000
*16500 - MRA		
HODGY, BS FIX	NASSAU, BS VOR/DME	7000
B646		
CANOA, FL FIX	FISH HOOK, FL NDB	2000
		MAA - 45000
FISH HOOK, FL NDB	JOVCU, FL FIX	2000
		MAA - 45000
MARATHON, FL NDB	AVION, FL FIX	*6000
*1400 - MOCA		MAA - 45000
AVION, FL FIX	ELLEEE, BS FIX	6000
		MAA - 45000
ELLEEE, BS FIX	FOWEE, OA FIX	*6000
*1400 - MOCA		MAA - 45000
FOWEE, OA FIX	LUCSS, BS FIX	*7000
VIA CHANGE OVER PT FOWEE		
*1400 - MOCA		MAA - 45000
LUCSS, BS FIX	JERRE, OA FIX	*4000
*1400 - MOCA		MAA - 45000
JERRE, OA FIX	*TINKY, OA FIX	**4000
*8000 - MRA		
**1400 - MOCA		MAA - 45000
TINKY, OA FIX	NICKO, BS FIX	*4000
*1500 - MOCA		MAA - 45000
NICKO, BS FIX	NASSAU, BS VOR/DME	*2000
*1500 - MOCA		MAA - 45000
NASSAU, BS VOR/DME	OHBEE, BS FIX	*2000
*1500 - MOCA		MAA - 45000
OHBEE, BS FIX	MAMML, BS FIX	*4000
*1400 - MOCA		MAA - 45000
MAMML, BS FIX	EXTER, OA FIX	*5000
*1400 - MOCA		MAA - 45000
B760		
BIMINI, BS VORTAC	LEEVI, BS FIX	4000
LEEVI, BS FIX	MENDL, BS FIX	8000
MENDL, BS FIX	BORDO, BS FIX	12000
BORDO, BS FIX	IMELA, OA FIX	12000

FROM	TO	MEA
B891		
POKEG, IB FIX	MACKI, OA FIX	4000
GRADI, IB FIX	NOPIT, OA WP	10000
B892		
MAYAGUEZ, PR VOR/DME	ANTEX, PR FIX	4000
G430		
VIRGINIA KEY, FL VOR/DME	EONNS, FL FIX	3000
EONNS, FL FIX	AVION, FL FIX	4000
G432		
ARMUR, PR FIX	CRSTL, PR FIX	6000
CRSTL, PR FIX	ALASK, PR FIX	6000
ALASK, PR FIX	CLAYO, PR FIX	6000
CLAYO, PR FIX	DORADO, PR NDB	6000
DORADO, PR NDB	CORAF, PR FIX	*2000
*1500 - MOCA		
CORAF, PR FIX	SAALR, PR FIX	*2000
*1500 - MOCA		
SAALR, PR FIX	VERMO, PR FIX	*2000
*1500 - MOCA		
VERMO, PR FIX	THANK, PR WP	*2000
*1300 - MOCA		
G437		
CIEGO DE AVILA, CU	IMELA, OA FIX	14000
VOR/DME		
DYNAH, OA FIX	*JAYEE, BS FIX	6000
*14000 - MRA		
		MAA - 45000
JAYEE, BS FIX	JEFRY, BS FIX	*4000
*1400 - MOCA		MAA - 45000
JEFRY, BS FIX	BRONO, BS FIX	*4000
*1500 - MOCA		MAA - 45000
BRONO, BS FIX	WELKS, BS FIX	*2000
*1500 - MOCA		MAA - 45000
WELKS, BS FIX	NASSAU, BS VOR/DME	*2000
*1500 - MOCA		
NASSAU, BS VOR/DME	INGRA, BS FIX	2000
INGRA, BS FIX	ELBOW, BS FIX	8000
G439		
DOLPHIN, FL VORTAC	MNATE, FL FIX	3000
MNATE, FL FIX	TWNNS, FL FIX	5000
TWNNS, FL FIX	DROWN, FL FIX	5000

FROM	TO	MEA
G446		
OLDEY, SC FIX	PERIE, OA WP	2500
PERIE, OA WP	CARPX, OA WP	2500
CARPX, OA WP	SCOBY, OA WP	2500
SCOBY, OA WP	CASPR, OA FIX	2500
CASPR, OA FIX	NUCAR, BS FIX	2500
NUCAR, BS FIX	OMALY, OA FIX	5500
OMALY, OA FIX	SLEMA, OA WP	5500
LASEE, OA WP	ALUTE, OA WP	5500
ALUTE, OA WP	RENAH, OA WP	5500
GRAND TURK, TC VORTAC	PAMMS, IB FIX	2000
PAMMS, IB FIX	BESAS, IB FIX	6000
G449		
DORADO, PR NDB	VARNA, PR FIX	#6000
	#NAVIGATION EQUIPMENT OTHER THAN LF OR VHF REQUIRED.	
HENLI, PR FIX	ANMER, OA FIX	#6000
	#NAVIGATION EQUIPMENT OTHER THAN LF OR VHF REQUIRED.	
ANMER, OA FIX	ANADA, OA FIX	#6000
	#NAVIGATION EQUIPMENT OTHER THAN LF OF VHF REQUIRED.	
G629		
GREAT INAGUA, BS NDB	RAPPR, OA FIX	3000
CATHI, OA FIX	PROVIDENCIALES, TC VOR/DME	1500
PROVIDENCIALES, TC VOR/DME	EGANN, IB FIX	1500
EGANN, IB FIX	RAHAM, IB FIX	2000
RAHAM, IB FIX	LYMIN, OA FIX	2000
G648		
GRAND TURK, TC VORTAC	PROVIDENCIALES, TC VOR/DME	1500
PROVIDENCIALES, TC VOR/DME	MICAS, IB FIX	2000
G765		
MAXIM, FL FIX	FISH HOOK, FL NDB	*3000
*1300 - MOCA		MAA - 45000
L207		
SCHOLES, TX VORTAC	MUSYL, OG FIX	4000
		MAA - 45000
MUSYL, OG FIX	CATFS, OG WP	4000
		MAA - 45000
CATFS, OG WP	SEAGL, OG WP	4000
		MAA - 45000
SEAGL, OG WP	IPSEV, OG WP	4000
		MAA - 45000

FROM	TO	MEA
L208		
SABINE PASS, TX VOR/DME	ANKRR, OG WP	4000
		MAA - 45000
ANKRR, OG WP	RUMMM, OG WP	4000
		MAA - 45000
RUMMM, OG WP	PEGLG, OG WP	4000
		MAA - 45000
PEGLG, OG WP	DUTNA, OG WP	4000
		MAA - 45000
L214		
LEEVILLE, LA VORTAC	PLNDR, OG WP	4000
		MAA - 45000
PLNDR, OG WP	DAGGR, OG WP	4000
		MAA - 45000
DAGGR, OG WP	IRDOV, OG WP	4000
		MAA - 45000
L333		
HARVEY, LA VORTAC	HOOCK, OG WP	4000
		MAA - 45000
HOOCK, OG WP	TRESR, OG WP	4000
		MAA - 45000
TRESR, OG WP	CCUDA, OG WP	4000
		MAA - 45000
CCUDA, OG WP	PISAD, OG WP	4000
		MAA - 45000
L454		
KENNEDY, NY VOR/DME	BOUNO, NY FIX	6000
BOUNO, NY FIX	GEDIC, NJ FIX	6000
GEDIC, NJ FIX	TAAPS, OA WP	6000
TAAPS, OA WP	GLINN, OA FIX	6000
GLINN, OA FIX	VOGEL, OA WP	6000
VOGEL, OA WP	GEENE, OA WP	6000
GEENE, OA WP	OWENZ, OA FIX	6000
OWENZ, OA FIX	FONDE, OA WP	6000
FONDE, OA WP	ELCAM, OA WP	21000
ELCAM, OA WP	WUZYU, OA WP	21000
WUZYU, OA WP	ANNGO, OA WP	21000
ANNGO, OA WP	BERGH, OA FIX	21000
BERGH, OA FIX	WEBBB, OA WP	21000
L455		
KENNEDY, NY VOR/DME	BOUNO, NY FIX	6000
BOUNO, NY FIX	GEDIC, NJ FIX	6000
GEDIC, NJ FIX	TAAPS, OA WP	6000
TAAPS, OA WP	GLINN, OA FIX	6000
GLINN, OA FIX	VOGEL, OA WP	6000
VOGEL, OA WP	GEENE, OA WP	6000

FROM	TO	MEA
L455 - CONTINUED		
GEENE, OA WP	OWENZ, OA FIX	6000
OWENZ, OA FIX	FONDE, OA WP	6000
FONDE, OA WP	ELCAM, OA WP	21000
ELCAM, OA WP	WUZYU, OA WP	21000
WUZYU, OA WP	ANNGO, OA WP	21000
ANNGO, OA WP	BERGH, OA FIX	21000
BERGH, OA FIX	SAVIK, OA WP	21000

L456

KENNEDY, NY VOR/DME	SHERL, NY FIX	15000
SHERL, NY FIX	FATON, OA WP	15000
FATON, OA WP	THROP, OA WP	15000
THROP, OA WP	GRAPT, OA WP	15000
GRAPT, OA WP	LEOES, OA FIX	15000
LEOES, OA FIX	FINIT, OA WP	15000

L457

KENNEDY, NY VOR/DME	BOUNO, NY FIX	6000
BOUNO, NY FIX	GEDIC, NJ FIX	6000
GEDIC, NJ FIX	TAAPS, OA WP	6000
TAAPS, OA WP	GLINN, OA FIX	6000
GLINN, OA FIX	VOGEL, OA WP	6000
VOGEL, OA WP	GEENE, OA WP	6000
GEENE, OA WP	OWENZ, OA FIX	6000
OWENZ, OA FIX	FONDE, OA WP	6000
FONDE, OA WP	ELCAM, OA WP	21000
ELCAM, OA WP	WUZYU, OA WP	21000
WUZYU, OA WP	ANNGO, OA WP	21000
ANNGO, OA WP	BERGH, OA FIX	21000
BERGH, OA FIX	WEBBB, OA WP	21000

L459

KENNEDY, NY VOR/DME	BOUNO, NY FIX	6000
BOUNO, NY FIX	GEDIC, NJ FIX	6000
GEDIC, NJ FIX	TAAPS, OA WP	6000
TAAPS, OA WP	GLINN, OA FIX	6000
GLINN, OA FIX	VOGEL, OA WP	6000
VOGEL, OA WP	GEENE, OA WP	6000
GEENE, OA WP	OWENZ, OA FIX	6000
OWENZ, OA FIX	FONDE, OA WP	6000
FONDE, OA WP	ELCAM, OA WP	21000
ELCAM, OA WP	WUZYU, OA WP	21000
WUZYU, OA WP	ANNGO, OA WP	21000
ANNGO, OA WP	BERGH, OA FIX	21000
BERGH, OA FIX	SAVIK, OA WP	21000

L461

KENNEDY, NY VOR/DME	SHERL, NY FIX	15000
SHERL, NY FIX	FATON, OA WP	15000

FROM	TO	MEA
L461 - CONTINUED		
FATON, OA WP	THROP, OA WP	15000
THROP, OA WP	GRAPT, OA WP	15000
GRAPT, OA WP	LEOES, OA FIX	15000
LEOES, OA FIX	FINIT, OA WP	15000
M215		
PISAD, OG WP	MINOW, OG FIX	4000 MAA - 45000
MINOW, OG FIX	SNOMN, OG WP	4000 MAA - 45000
SNOMN, OG WP	CIGAR, OG WP	4000 MAA - 45000
CIGAR, OG WP	KNOST, OG WP	4000 MAA - 45000
M219		
MYDIA, OG FIX	SNAKR, OG WP	4000 MAA - 45000
SNAKR, OG WP	BUUOY, OG WP	4000 MAA - 45000
BUUOY, OG WP	CULLY, OG WP	4000 MAA - 45000
CULLY, OG WP	CIGAR, OG WP	4000 MAA - 45000
CIGAR, OG WP	KNOST, OG WP	4000 MAA - 45000
M345		
AXEXO, OG WP	SEAGL, OG WP	4000 MAA - 45000
SEAGL, OG WP	RUMMM, OG WP	4000 MAA - 45000
RUMMM, OG WP	KENGS, OG FIX	4000 MAA - 45000
KENGS, OG FIX	WAHOO, OG FIX	4000 MAA - 45000
WAHOO, OG FIX	TIBBY, LA VORTAC	4000 MAA - 45000
M575		
CLONN, OG FIX	CATFS, OG WP	4000 MAA - 45000
CATFS, OG WP	ANKRR, OG WP	4000 MAA - 45000
ANKRR, OG WP	KENGS, OG FIX	4000 MAA - 45000
KENGS, OG FIX	WAHOO, OG FIX	4000 MAA - 45000
WAHOO, OG FIX	TIBBY, LA VORTAC	4000 MAA - 45000

FROM	TO	MEA
M580		
IRDOV, OG WP	CCUDA, OG WP	4000 MAA - 45000
CCUDA, OG WP	MINOW, OG FIX	4000 MAA - 45000
MINOW, OG FIX	BUUOY, OG WP	4000 MAA - 45000
BUUOY, OG WP	NATLE, OG WP	4000 MAA - 45000
NATLE, OG WP	SHAQQ, FL WP	4000 MAA - 45000
SHAQQ, FL WP	MARCI, FL FIX	4000 MAA - 45000
Q100		
LEEVILLE, LA VORTAC *1500 - MOCA	REDFN, OG WP	*6000
REDFN, OG WP *1500 - MOCA	ROZZI, OG WP	*6000
ROZZI, OG WP *1500 - MOCA	REMIS, OG WP	*6000
REMIS, OG WP *1500 - MOCA	SARASOTA, FL VORTAC	*6000
Q102		
LEEVILLE, LA VORTAC *1500 - MOCA	BLVNS, OG WP	*6000
BLVNS, OG WP *1500 - MOCA	BUNNZ, OG WP	*6000
BUNNZ, OG WP *1500 - MOCA	BACCA, OG WP	*6000
BACCA, OG WP *1500 - MOCA	CIGAR, OG WP	*6000
CIGAR, OG WP *1500 - MOCA	BAGGS, OG WP	*6000
BAGGS, OG WP *1500 - MOCA	CYPRESS, FL VOR/DME	*6000
Q105		
HARVEY, LA VORTAC *1500 - MOCA	FATSO, OG WP	*6000
FATSO, OG WP *1500 - MOCA	REDFN, OG WP	*6000
REDFN, OG WP *1500 - MOCA	BLVNS, OG WP	*6000
R507		
SAPPO, OA WP *24000 - MRA	*CONCH, OA FIX	#24000
#NAVIGATION EQUIPMENT OTHER THAN LF OR VHF REQUIRED.		
CONCH, OA FIX	UTAHS, PR FIX	24000

FROM	TO	MEA
R628		
TANIA, OA FIX	ZOLLA, OA FIX	12000
ZOLLA, OA FIX	MENDL, BS FIX	10000
MENDL, BS FIX	*PEKRE, BS FIX	**6000
*12500 - MRA		
**1400 - MOCA		MAA - 45000
PEKRE, BS FIX	SANNS, BS FIX	*2000
*1500 - MOCA		MAA - 45000
SANNS, BS FIX	NASSAU, BS VOR/DME	*2000
*1500 - MOCA		MAA - 45000
R760		
ST CROIX, VI VOR/DME	GOUDA, VI FIX	5000
GOUDA, VI FIX	SAINTE MAARTEN, AN VOR/DME	3000
R763		
GRAND TURK, TC VORTAC	RNTRY, OA FIX	*14000
*1200 - MOCA		MAA - 45000
R888		
ST CROIX, VI VOR/DME	MODUX, VI FIX	14000
MODUX, VI FIX	POINTE A PITRE, GP VOR/DME	14000
Y240		
MYDIA, OG FIX	SNAKR, OG WP	4000
		MAA - 45000
SNAKR, OG WP	YENNE, OG WP	4000
		MAA - 45000
YENNE, OG WP	SHAQQ, FL WP	4000
		MAA - 45000
SHAQQ, FL WP	MARCI, FL FIX	4000
		MAA - 45000

FROM	TO	MEA	MAA
------	----	-----	-----

§95.3000 LOW ALTITUDE RNAV ROUTES

95.3200 RNAV ROUTE T200

FOOTHILLS, GA VORTAC #EASTBOUND EXPECT 5000 WESTBOUND EXPECT 6000	RICHE, SC FIX	#4800	8000
---	---------------	-------	------

RICHE, SC FIX #EASTBOUND EXPECT 5000 WESTBOUND EXPECT 6000	FLORENCE, SC VORTAC	#2500	8000
--	---------------------	-------	------

95.3201 RNAV ROUTE T201

COLUMBIA, SC VORTAC #NORTHBOUND EXPECT 5000 SOUTHBOUND EXPECT 6000	LOCAS, NC FIX	#2500	7000
--	---------------	-------	------

LOCAS, NC FIX #NORTHBOUND EXPECT 5000 SOUTHBOUND EXPECT 6000	JOTTA, NC FIX	#4400	7000
--	---------------	-------	------

95.3202 RNAV ROUTE T202

RICHE, SC FIX #NORTHBOUND EXPECT 5000 SOUTHBOUND EXPECT 6000	HUSTN, NC FIX	#2500	8000
--	---------------	-------	------

HUSTN, NC FIX #NORTHBOUND EXPECT 5000 SOUTHBOUND EXPECT 6000	GANTS, NC FIX	#2600	8000
--	---------------	-------	------

95.3203 RNAV ROUTE T203

COLUMBIA, SC VORTAC #NORTHBOUND EXPECT 6000 SOUTHBOUND EXPECT 7000	LOCKS, SC FIX	#2500	7000
--	---------------	-------	------

LOCKS, SC FIX #NORTHBOUND EXPECT 6000 SOUTHBOUND EXPECT 7000	BARRETTS MOUNTAIN, NC VOR/DME	#4900	7000
--	-------------------------------	-------	------

BARRETTS MOUNTAIN, NC VOR/DME #NORTHBOUND EXPECT 6000 SOUTHBOUND EXPECT 7000	PULASKI, VA VORTAC	#6000	7000
--	--------------------	-------	------

FROM	TO	MEA	MAA
95.3204 RNAV ROUTE T204 TAYLOR, FL VORTAC	BRUNSWICK, GA VORTAC	2100	15000
95.3205 RNAV ROUTE T205 OCALA, FL VORTAC *2500 - MOCA	VALDOSTA, GA VOR/DME	*3000	15000
95.3207 RNAV ROUTE T207 ORMOND BEACH, FL VORTAC CARRA, FL FIX MONIA, GA FIX	CARRA, FL FIX MONIA, GA FIX WAYCROSS, GA VORTAC	2300 1900 2300	15000 15000 15000
95.3208 RNAV ROUTE T208 GATORS, FL VORTAC CARRA, FL FIX	CARRA, FL FIX ORMOND BEACH, FL VORTAC	2100 2300	15000 15000
95.3209 RNAV ROUTE T209 EHEJO, GA FIX JAMTA, GA WP	JAMTA, GA WP COLLIERS, SC VORTAC	2000 2500	17500 17500
95.3210 RNAV ROUTE T210 TAYLOR, FL VORTAC	BRADO, FL FIX	1900	9000
95.3211 RNAV ROUTE T211 OCALA, FL VORTAC JUTTS, FL WP CARRA, FL FIX	JUTTS, FL WP CARRA, FL FIX CRAIG, FL VORTAC	2500 1900 2100	15000 15000 15000
95.3212 RNAV ROUTE T212 RASHE, PA FIX SELINGROVE, PA VORTAC DIANO, PA FIX WILKES-BARRE, PA VORTAC LAAYK, PA FIX WEETS, NY FIX NELIE, CT FIX	SELINGROVE, PA VORTAC DIANO, PA FIX WILKES-BARRE, PA VORTAC LAAYK, PA FIX WEETS, NY FIX NELIE, CT FIX PUTNAM, CT VOR/DME	4000 3700 5000 4000 4700 3500 3000	17500 17500 17500 17500 17500 17500 17500
95.3213 RNAV ROUTE T213 LOUISVILLE, KY VORTAC #NORTHBOUND EXPECT 7000 SOUTHBOUND EXPECT 6000 GAMKE, IN FIX #NORTHBOUND EXPECT 7000 SOUTHBOUND EXPECT 6000	GAMKE, IN FIX RICHMOND, IN VORTAC	#3600 #2800	8000 8000
95.3215 RNAV ROUTE T215 LEXINGTON, KY VORTAC #NORTHBOUND EXPECT 6000 SOUTHBOUND EXPECT 5000	GAMKE, IN FIX	#3000	8000
95.3216 RNAV ROUTE T216 PHILIPSBURG, PA VORTAC WILLIAMSPORT, PA VOR/DME	WILLIAMSPORT, PA VOR/DME ELEXY, PA WP	4200 4500	17500 17500

FROM	TO	MEA	MAA
95.3216 RNAV ROUTE T216 – CONTINUED			
ELEXY, PA WP	LAAYK, PA FIX	4100	17500
LAAYK, PA FIX	HELON, NY FIX	4000	17500
HELON, NY FIX	KINGSTON, NY VOR/DME	4000	17500
KINGSTON, NY VOR/DME	MOONI, CT FIX	3200	17500
MOONI, CT FIX	HARTFORD, CT VOR/DME	3200	17500
HARTFORD, CT VOR/DME	GROTON, CT VOR/DME	2600	17500
GROTON, CT VOR/DME	SANDY POINT, RI VOR/DME	*2000	17500
*1500 - MOCA			
SANDY POINT, RI VOR/DME	NANTUCKET, MA VOR/DME	2000	17500
95.3217 RNAV ROUTE T217			
LEXINGTON, KY VORTAC	BOSTR, OH FIX	#3000	8000
#NORTHBOUND EXPECT 7000			
SOUTHBOUND EXPECT 6000			
BOSTR, OH FIX	HEDEN, OH FIX	#2700	8000
#NORTHBOUND EXPECT 7000			
SOUTHBOUND EXPECT 6000			
HEDEN, OH FIX	SPRINGFIELD, OH VOR/DME	#2800	8000
#NORTHBOUND EXPECT 7000			
SOUTHBOUND EXPECT 6000			
SPRINGFIELD, OH VOR/DME	BONEE, OH FIX	#2900	8000
#NORTHBOUND EXPECT 7000			
SOUTHBOUND EXPECT 6000			
95.3218 RNAV ROUTE T218			
STONYFORK, PA VOR/DME	LAAYK, PA FIX	4200	17500
LAAYK, PA FIX	SPARTA, NJ VORTAC	4000	17500
95.3219 RNAV ROUTE T219			
NANWAK, AK NDB/DME	RUFVY, AK WP	*2300	17500
*1700 - MOCA			
RUFVY, AK WP	ACATE, AK WP	*2000	17500
*1300 - MOCA			
ACATE, AK WP	BROUS, AK FIX	*6000	17500
*5400 - MOCA			
BROUS, AK FIX	DILLINGHAM, AK VOR/DME	*6000	17500
*5000 - MOCA			
95.3221 RNAV ROUTE T221			
MAZIE, PA FIX	ALLENTOWN, PA VORTAC	*3000	17500
*2200 - MOCA			
ALLENTOWN, PA VORTAC	BINGHAMTON, NY VORTAC	4000	17500
95.3222 RNAV ROUTE T222			
BAERE, AK WP	ST PAUL ISLAND, AK NDB/DME	3600	17500
ST PAUL ISLAND, AK NDB/DME	RUFVY, AK WP	*3000	17500
*1800 - MOCA			
RUFVY, AK WP	BETHEL, AK VORTAC	*3000	17500
*1400 - MOCA			

FROM	TO	MEA	MAA
95.3222 RNAV ROUTE T222 – CONTINUED			
BETHEL, AK VORTAC	MC GRATH, AK VORTAC	5000	17500
MC GRATH, AK VORTAC	NENANA, AK VORTAC	5000	17500
NENANA, AK VORTAC	FAIRBANKS, AK VORTAC	*4000	17500
*3200 - MOCA			
95.3223 RNAV ROUTE T223			
CAPE NEWENHAM, AK NDB/DME	DILLINGHAM, AK VOR/DME	4400	17500
DILLINGHAM, AK VOR/DME	FAGIN, AK FIX	4400	17500
FAGIN, AK FIX	NONDA, AK FIX	8400	17500
NONDA, AK FIX	BLUGA, AK FIX	12400	17500
*10000 - MCA BLUGA, AK FIX , SW BND			
BLUGA, AK FIX	AMOTT, AK FIX	3000	17500
*7400 - MCA AMOTT, AK FIX , SW BND			
AMOTT, AK FIX	ANCHORAGE, AK VOR/DME	3000	17500
95.3225 RNAV ROUTE T225			
HOOPER BAY, AK VOR/DME	AKELT, AK FIX	4600	17500
AKELT, AK FIX	ALMOT, AK FIX	4400	17500
ALMOT, AK FIX	UNALAKLEET, AK VOR/DME	3700	17500
UNALAKLEET, AK VOR/DME	EDMON, AK FIX	5000	17500
EDMON, AK FIX	VENCE, AK FIX	5900	17500
VENCE, AK FIX	GALENA, AK VOR/DME	3400	17500
GALENA, AK VOR/DME	KUHZE, AK FIX	3400	17500
KUHZE, AK FIX	CHOKK, AK FIX	6800	17500
CHOKK, AK FIX	TANANA, AK VOR/DME	4000	17500
TANANA, AK VOR/DME	REEBA, AK FIX	4000	17500
REEBA, AK FIX	FAIRBANKS, AK VORTAC	5000	17500
*4700 - MCA FAIRBANKS, AK VORTAC , W BND			
95.3226 RNAV ROUTE T226			
JOHNSTONE POINT, AK VOR/DME	FIDAL, AK FIX	5000	17500
*7000 - MCA FIDAL, AK FIX , N BND			
FIDAL, AK FIX	ROBES, AK FIX	8000	17500
*8900 - MCA ROBES, AK FIX , N BND			
ROBES, AK FIX	KLUNG, AK FIX	10000	17500
*KLUNG, AK FIX	GULKANA, AK VOR/DME	7000	17500
*7100 - MCA KLUNG, AK FIX , S BND			
GULKANA, AK VOR/DME	DOZEY, AK FIX	5000	17500
DOZEY, AK FIX	PAXON, AK FIX	**8000	17500
*9500 - MCA PAXON, AK FIX , N BND			
*7300 - MOCA			
PAXON, AK FIX	DONEL, AK FIX	*12000	17500
*11500 - MOCA			
*DONEL, AK FIX	BIG DELTA, AK VORTAC	7000	17500
*10600 - MCA DONEL, AK FIX , S BND			
BIG DELTA, AK VORTAC	HEXAX, AK WP	7000	17500
HEXAX, AK WP	FORT YUKON, AK VORTAC	*4000	17500
*3100 - MOCA			
95.3227 RNAV ROUTE T227			
SHEMYA, AK VORTAC	JANNT, AK WP	3400	17500
JANNT, AK WP	BAERE, AK WP	2900	17500
BAERE, AK WP	ALEUT, AK FIX	3300	17500
ALEUT, AK FIX	MORDI, AK FIX	2500	17500
MORDI, AK FIX	BINAL, AK FIX	4900	17500

FROM	TO	MEA	MAA
95.3227 RNAV ROUTE T227 – CONTINUED			
BINAL, AK FIX	PORT HEIDEN, AK NDB/DME	3800	17500
PORT HEIDEN, AK NDB/DME	CULTI, AK WP	*3700	17500
*1900 - MOCA			
CULTI, AK WP	BATTY, AK FIX	*6100	17500
*5600 - MOCA			
BATTY, AK FIX	AMOTT, AK FIX	**13000	17500
*5200 - MCA AMOTT, AK FIX , SW BND			
*12300 - MOCA			
AMOTT, AK FIX	BIG LAKE, AK VORTAC	*3400	17500
*2700 - MOCA			
BIG LAKE, AK VORTAC	SURES, AK FIX	7000	17500
SURES, AK FIX	CAWIN, AK FIX	*9700	17500
*8600 - MOCA			
CAWIN, AK FIX	LIBER, AK FIX	9000	17500
LIBER, AK FIX	GLOWS, AK FIX	7100	17500
*4800 - MCA GLOWS, AK FIX , S BND			
GLOWS, AK FIX	FAIRBANKS, AK VORTAC	3400	17500
FAIRBANKS, AK VORTAC	PESGE, AK WP	5500	17500
PESGE, AK WP	FIPSU, AK WP	8400	17500
FIPSU, AK WP	CUGOB, AK WP	**11000	17500
*7000 - MCA CUGOB, AK WP , S BND			
*10300 - MOCA			
CUGOB, AK WP	SIKLV, AK WP	4500	17500
SIKLV, AK WP	DEADHORSE, AK VOR/DME	2200	17500
95.3228 RNAV ROUTE T228			
CAPE NEWENHAM, AK NDB/DME	KUCYE, AK WP	4600	17500
KUCYE, AK WP	RUFVY, AK WP	2000	17500
RUFVY, AK WP	HOOPER BAY, AK VOR/DME	3000	17500
HOOPER BAY, AK VOR/DME	NOME, AK VOR/DME	*5000	17500
*4400 - MOCA			
NOME, AK VOR/DME	HIKAX, AK WP	7000	17500
HIKAX, AK WP	SHISHMAREF, AK NDB	4000	17500
SHISHMAREF, AK NDB	ECIPI, AK FIX	*10000	17500
*2000 - MOCA			
ECIPI, AK FIX	JAPKI, AK WP	*8000	17500
*3800 - MOCA			
JAPKI, AK WP	PODKE, AK WP	*13000	17500
*4200 - MOCA			
PODKE, AK WP	CIRSU, AK WP	3800	17500
CIRSU, AK WP	BARROW, AK VOR/DME	2000	17500
BARROW, AK VOR/DME	DEADHORSE, AK VOR/DME	*2000	17500
*1500 - MOCA			
DEADHORSE, AK VOR/DME	ROCES, AK WP	*2000	17500
*1300 - MOCA			
95.3229 RNAV ROUTE T229			
*FAIRBANKS, AK VORTAC	REEBA, AK FIX	5000	17500
*4700 - MCA FAIRBANKS, AK VORTAC , W BND			
REEBA, AK FIX	TANANA, AK VOR/DME	4000	17500
TANANA, AK VOR/DME	HUSLIA, AK VOR/DME	*6000	17500
*5500 - MOCA			
HUSLIA, AK VOR/DME	DESOY, AK FIX	4000	17500
DESOY, AK FIX	SELAWIK, AK VOR/DME	2500	17500

FROM	TO	MEA	MAA
95.3229 RNAV ROUTE T229 – CONTINUED			
SELAWIK, AK VOR/DME *2500 - MOCA	KOTZEBUE, AK VOR/DME	*3000	17500
KOTZEBUE, AK VOR/DME	POINT HOPE, AK NDB	4000	17500
95.3230 RNAV ROUTE T230			
ST PAUL ISLAND, AK NDB/DME *2700 - MOCA	CHINOOK, AK NDB	*3000	17500
95.3231 RNAV ROUTE T231			
*FAIRBANKS, AK VORTAC *4300 - MCA FAIRBANKS, AK VORTAC , W BND	HOBOM, AK WP	5100	17500
HOBOM, AK WP	MIPMY, AK WP	6300	17500
MIPMY, AK WP	SELAWIK, AK VOR/DME	3300	17500
SELAWIK, AK VOR/DME	KOTZEBUE, AK VOR/DME	3400	17500
95.3232 RNAV ROUTE T232			
NORTHWAY, AK VORTAC	BIG DELTA, AK VORTAC	8000	17500
BIG DELTA, AK VORTAC *4300 - MOCA	FAIRBANKS, AK VORTAC	*5000	17500
FAIRBANKS, AK VORTAC *5200 - MOCA	BETTLES, AK VOR/DME	*6000	17500
BETTLES, AK VOR/DME	BRONX, AK FIX	9000	17500
BRONX, AK FIX *1200 - MOCA	BARROW, AK VOR/DME	*4000	17500
95.3233 RNAV ROUTE T233			
AMBLER, AK NDB/DME	KORKY, AK WP	5000	17500
KORKY, AK WP	ENCOR, AK WP	7000	17500
ENCOR, AK WP	EVANSVILLE, AK NDB	5000	17500
95.3234 RNAV ROUTE T234			
*FAIRBANKS, AK VORTAC	TOLLO, AK FIX	5000	17500
TOLLO, AK FIX	RAMPA, AK FIX	7000	17500
95.3235 RNAV ROUTE T235			
ATQASUK, AK NDB *1300 - MOCA	NUIQSUT VILLAGE, AK NDB	*3000	17500
95.3236 RNAV ROUTE T236			
NENANA, AK VORTAC	RAMPA, AK FIX	7000	17500
95.3237 RNAV ROUTE T237			
*HOMER, AK VOR/DME *4800 - MCA HOMER, AK VOR/DME , E BND *8500 - MOCA	WUXAN, AK WP	**9000	17500
WUXAN, AK WP *4100 - MOCA	MIDDLETON ISLAND, AK VOR/DME	*5000	17500
95.3238 RNAV ROUTE T238			
RAMPA, AK FIX	BETTLES, AK VOR/DME	7000	17500
95.3240 RNAV ROUTE T240			
BETTLES, AK VOR/DME	TEGDE, AK FIX	7800	17500
TEGDE, AK FIX	DERIK, AK FIX	9700	17500

FROM	TO	MEA	MAA
95.3238 RNAV ROUTE T238 – CONTINUED			
DERIK, AK FIX	SHELO, AK FIX	3600	17500
SHELO, AK FIX	DEADHORSE, AK VOR/DME	2000	17500
95.3241 RNAV ROUTE T241			
LATCH, AK FIX	LEVEL ISLAND, AK VOR/DME	5000	17500
95.3242 RNAV ROUTE T242			
*TALKEETNA, AK VOR/DME	JOKAP, AK WP	**16000	17500
*12100 - MCA TALKEETNA, AK VOR/DME , N BND			
*15300 - MOCA			
*JOKAP, AK WP	KUTDE, AK WP	6000	17500
*11500 - MCA JOKAP, AK WP , S BND			
KUTDE, AK WP	LACIL, AK WP	*15000	17500
*9400 - MOCA			
LACIL, AK WP	BARROW, AK VOR/DME	*8000	17500
*1800 - MOCA			
95.3243 RNAV ROUTE T243			
PUNGO, NC FIX	ZOLMN, NC FIX	*4000	17000
*1500 - MOCA			
95.3244 RNAV ROUTE T244			
NOME, AK VOR/DME	CONFI, AK WP	3000	17500
CONFI, AK WP	CHEFF, AK WP	5300	17500
CHEFF, AK WP	BETPE, AK WP	6400	17500
*7800 - MCA BETPE, AK WP , SE BND			
BETPE, AK WP	CEXIX, AK WP	10000	17500
CEXIX, AK WP	CAKAD, AK WP	6600	17500
*6400 - MCA CAKAD, AK WP , NW BND			
CAKAD, AK WP	ANCHORAGE, AK VOR/DME	3000	17500
95.3245 RNAV ROUTE T245			
SEAL BEACH, CA VORTAC	SANTA MONICA, CA VOR/DME	2500	17500
SANTA MONICA, CA VOR/DME	SILEX, CA FIX	4000	17500
95.3246 RNAV ROUTE T246			
BARROW, AK VOR/DME	GALENA, AK VOR/DME	9200	17500
GALENA, AK VOR/DME	MC GRATH, AK VORTAC	5800	17500
MC GRATH, AK VORTAC	WINOR, AK FIX	4900	17500
*7500 - MCA WINOR, AK FIX , SE BND			
WINOR, AK FIX	FFITZ, AK FIX	8200	17500
FFITZ, AK FIX	FRIDA, AK FIX	8800	17500
*7600 - MCA FRIDA, AK FIX , NW BND			
FRIDA, AK FIX	IVANN, AK FIX	6600	17500
*5900 - MCA IVANN, AK FIX , W BND			
IVANN, AK FIX	ANCHORAGE, AK VOR/DME	2200	17500
95.3247 RNAV ROUTE T247			
SEAL BEACH, CA VORTAC	SANTA MONICA, CA VOR/DME	2500	17500
SANTA MONICA, CA VOR/DME	CANOG, CA FIX	5000	17500
95.3248 RNAV ROUTE T248			
GAMBELL, AK NDB/DME	QAYAQ, AK WP	3600	17500
QAYAQ, AK WP	EMMONAK, AK VOR/DME	3000	17500

FROM	TO	MEA	MAA
95.3249 RNAV ROUTE T249			
VAN NUYS, CA VOR/DME	SANTA MONICA, CA VOR/DME	4700	17500
SANTA MONICA, CA VOR/DME	SEAL BEACH, CA VORTAC	2500	17500
95.3250 RNAV ROUTE T250			
BETHEL, AK VORTAC	AKELT, AK FIX	3800	17500
AKELT, AK FIX	QAYAQ, AK WP	3000	17500
QAYAQ, AK WP	KUKULIAK, AK VOR/DME	3700	17500
95.3251 RNAV ROUTE T251			
FARMINGTON, MO VORTAC	FORISTELL, MO VORTAC	3000	6000
FORISTELL, MO VORTAC	RIVRS, IL FIX	2700	6000
95.3252 RNAV ROUTE T252			
NOME, AK VOR/DME	KOTZEBUE, AK VOR/DME	5900	17500
KOTZEBUE, AK VOR/DME	PERCI, AK WP	3000	17500
PERCI, AK WP	WARRT, AK WP	7000	17500
WARRT, AK WP	DEADHORSE, AK VOR/DME	3000	17500
95.3254 RNAV ROUTE T254			
COLLEGE STATION, TX VORTAC	HIPPS, TX WP	3000	15000
HIPPS, TX WP	EAKES, TX WP	3000	15000
EAKES, TX WP	CREPO, TX WP	3100	15000
CREPO, TX WP	LAKE CHARLES, LA VORTAC	2200	15000
95.3255 RNAV ROUTE T255			
MARTHAS VINEYARD, MA VOR/DME	FALMA, RI FIX	2000	17500
FALMA, RI FIX	PROVIDENCE, RI VORTAC	2000	17500
PROVIDENCE, RI VORTAC	NOXSE, RI FIX	2500	17500
NOXSE, RI FIX	BLATT, CT FIX	2500	17500
BLATT, CT FIX	NELIE, CT FIX	2800	17500
95.3257 RNAV ROUTE T257			
BIG SUR, CA VORTAC	ISIFU, CA FIX	7300	17500
ISIFU, CA FIX	SUTRO, CA FIX	4900	17500
SUTRO, CA FIX	POINT REYES, CA VORTAC	4000	17500
95.3259 RNAV ROUTE T259			
SAN JOSE, CA VOR/DME	CEDES, CA FIX	6200	17500
CEDES, CA FIX	MOVDD, CA FIX	5900	17500
MOVDD, CA FIX	SACRAMENTO, CA VORTAC	3200	17500
95.3260 RNAV ROUTE T260			
NOME, AK VOR/DME	TIN CITY, AK NDB/DME	6900	17500
TIN CITY, AK NDB/DME	COGNU, AK WP	5300	17500
COGNU, AK WP	POINT HOPE, AK NDB	3000	17500
95.3261 RNAV ROUTE T261			
WOODSIDE, CA VORTAC	ALTAM, CA FIX	5000	17500
95.3262 RNAV ROUTE T262			
KODIAK, AK VOR/DME	WUXAN, AK WP	**6000	17500
*5200 - MCA WUXAN, AK WP , E BND			
*3800 - MOCA			
WUXAN, AK WP	JOHNSTONE POINT, AK VOR/DME	7000	17500

FROM	TO	MEA	MAA
95.3263 RNAV ROUTE T263			
SUNOL, CA FIX	SCAGGS ISLAND, CA VORTAC	4600	17500
95.3264 RNAV ROUTE T264			
KODIAK, AK VOR/DME	ZAXUM, AK WP	*6000	17500
*4000 - MOCA			
ZAXUM, AK WP	MIDDLETON ISLAND, AK VOR/DME	*3000	17500
*2200 - MOCA			
95.3265 RNAV ROUTE T265			
KELSI, IL FIX	BULLZ, IL FIX	*4000	8000
*2300 - MOCA			
BULLZ, IL FIX	VEENA, WI FIX	*4000	8000
*2600 - MOCA			
95.3266 RNAV ROUTE T266			
RADKY, AK FIX	XADZY, AK WP	7000	17500
XADZY, AK WP	VULHO, AK WP	6000	17500
VULHO, AK WP	FOGID, AK WP	5200	17500
FOGID, AK WP	YICAX, AK WP	4500	17500
YICAX, AK WP	NEREE, AK WP	5000	17500
NEREE, AK WP	VAZPU, AK WP	5100	17500
VAZPU, AK WP	DOOZI, AK FIX	6200	17500
DOOZI, AK FIX	ANNETTE ISLAND, AK VOR/DME	5400	17500
95.3267 RNAV ROUTE T267			
NOME, AK VOR/DME	JKSA, AK WP	*6700	17500
*6000 - MOCA			
JKSA, AK WP	BALIN, AK FIX	*3400	17500
*2700 - MOCA			
BALIN, AK FIX	KOTZEBUE, AK VOR/DME	*3300	17500
*2600 - MOCA			
95.3269 RNAV ROUTE T269			
ANNETTE ISLAND, AK VOR/DME	TOKEE, AK FIX	5700	17500
TOKEE, AK FIX	FLIPS, AK FIX	6300	17500
FLIPS, AK FIX	BIORKA ISLAND, AK VORTAC	6000	17500
BIORKA ISLAND, AK VORTAC	SALIS, AK FIX	5100	17500
SALIS, AK FIX	CENTA, AK FIX	*6200	17500
*2000 - MOCA			
CENTA, AK FIX	YAKUTAT, AK VOR/DME	2000	17500
YAKUTAT, AK VOR/DME	MALAS, AK FIX	2400	17500
MALAS, AK FIX	KATAT, AK FIX	*9000	17500
*5300 - MOCA			
KATAT, AK FIX	CASEL, AK FIX	*7000	17500
*3400 - MOCA			
CASEL, AK FIX	JOHNSTONE POINT, AK VOR/DME	4800	17500
*4800 - MCA JOHNSTONE POINT, AK VOR/DME , E BND			
JOHNSTONE POINT, AK VOR/DME	FIMIB, AK WP	3200	17500
*5400 - MCA FIMIB, AK WP , W BND			
FIMIB, AK WP	ANCHORAGE, AK VOR/DME	8800	17500
*6300 - MCA ANCHORAGE, AK VOR/DME , E BND			
ANCHORAGE, AK VOR/DME	YONEK, AK FIX	3000	17500
YONEK, AK FIX	TORTE, AK FIX	5000	17500
*8400 - MCA TORTE, AK FIX , W BND			

FROM	TO	MEA	MAA
95.3269 RNAV ROUTE T269 – CONTINUED			
TORTE, AK FIX *8000 - MCA VEILL, AK FIX , E BND	VEILL, AK FIX	10600	17500
VEILL, AK FIX SPARREVOHN, AK VOR/DME	SPARREVOHN, AK VOR/DME	6600	17500
ACRAN, AK FIX	ACRAN, AK FIX	5200	17500
VIDDA, AK FIX	VIDDA, AK FIX	6000	17500
	BETHEL, AK VORTAC	2100	17500
95.3270 RNAV ROUTE T270			
NORTON BAY, AK NDB *5400 - MOCA	HEXOG, AK WP	*6000	17500
HEXOG, AK WP	SHISHMAREF, AK NDB	5000	17500
95.3271 RNAV ROUTE T271			
COLD BAY, AK VORTAC	BINAL, AK FIX	4400	17500
BINAL, AK FIX	KING SALMON, AK VORTAC	2700	17500
KING SALMON, AK VORTAC	JIVCO, AK WP	3000	17500
JIVCO, AK WP	WOLCI, AK WP	4000	17500
WOLCI, AK WP	WIDVA, AK WP	7000	17500
*8000 - MCA WIDVA, AK WP , NE BND			
WIDVA, AK WP	ZINAM, AK WP	11800	17500
*10700 - MCA ZINAM, AK WP , SW BND			
ZINAM, AK WP	AMOTT, AK FIX	2500	17500
95.3272 RNAV ROUTE T272			
HALLSVILLE, MO VORTAC	VANDALIA, IL VORTAC	2700	6000
95.3273 RNAV ROUTE T273			
FAIRBANKS, AK VORTAC	AYKID, AK FIX	6700	17500
AYKID, AK FIX	TUVVO, AK FIX	6000	17500
TUVVO, AK FIX	SOTGE, AK WP	11300	17500
*8000 - MCA SOTGE, AK WP , S BND			
SOTGE, AK WP	ROCES, AK WP	*4000	17500
*2800 - MOCA			
95.3274 RNAV ROUTE T274			
NEWPORT, OR VORTAC *5000 - MCA CRAAF, OR FIX , SW BND	CRAAF, OR FIX	5500	17500
95.3275 RNAV ROUTE T275			
BETHEL, AK VORTAC	UNALAKLEET, AK VOR/DME	5900	17500
95.3276 RNAV ROUTE T276			
COUGA, WA FIX	CARBY, WA FIX	6500	17500
95.3277 RNAV ROUTE T277			
BETTLES, AK VOR/DME *4000 - MOCA	JIGTI, AK WP	*6000	17500
JIGTI, AK WP *7000 - MOCA	NOKFE, AK WP	*8000	17500
NOKFE, AK WP *9400 – MOCA	VOVUY, AK WP	*10300	17500

FROM	TO	MEA	MAA
95.3277 RNAV ROUTE T277 – CONTINUED			
VOVUY, AK WP *9500 – MOCA	EPEHO, AK WP	*16000	17500
EPEHO, AK WP *5500 - MOCA	POINT LAY, AK NDB	*6400	17500
95.3278 RNAV ROUTE T278			
HAPIT, AK FIX	CSPER, AK FIX	4000	17500
CSPER, AK FIX	SISTERS ISLAND, AK VORTAC	5300	17500
95.3279 RNAV ROUTE T279			
ALEUT, AK FIX	BETHEL, AK VORTAC	3200	17500
95.3280 RNAV ROUTE T280			
FLIPS, AK FIX *6300 - MOCA	LEVEL ISLAND, AK VOR/DME	*7000	17500
95.3281 RNAV ROUTE T281			
YOZLE, NE FIX	BOKKI, NE FIX	4700	17500
BOKKI, NE FIX	AINSWORTH, NE VOR/DME	4600	17500
AINSWORTH, NE VOR/DME	LKOTA, SD WP	4400	17500
LKOTA, SD WP	PIERRE, SD VORTAC	4300	17500
95.3282 RNAV ROUTE T282			
VENCE, AK FIX	HORSI, AK FIX	5000	17500
HORSI, AK FIX	PERZO, AK WP	4700	17500
PERZO, AK WP	FAIRBANKS, AK VORTAC	4300	17500
95.3283 RNAV ROUTE T283			
SCOTTSBLUFF, NE VORTAC	GORDON, NE NDB	6300	17500
GORDON, NE NDB *5000 - MOCA	WNDED, SD WP	*5500	17500
WNDED, SD WP	PIERRE, SD VORTAC	5000	17500
95.3285 RNAV ROUTE T285			
NORTH PLATTE, NE VORTAC	THEDFORD, NE VOR/DME	5000	17500
THEDFORD, NE VOR/DME	MARSS, NE FIX	4900	17500
MARSS, NE FIX	VALENTINE, NE NDB	4800	17500
VALENTINE, NE NDB	LKOTA, SD WP	4500	17500
LKOTA, SD WP	WINNER, SD VOR	4300	17500
WINNER, SD VOR	HURON, SD VORTAC	4000	17500
95.3286 RNAV ROUTE T286			
RAPID CITY, SD VORTAC	GORDON, NE NDB	5700	17500
GORDON, NE NDB	EFFEX, NE FIX	5600	17500
EFFEX, NE FIX	THEDFORD, NE VOR/DME	5400	17500
THEDFORD, NE VOR/DME	BOKKI, NE FIX	4900	17500
BOKKI, NE FIX	GRAND ISLAND, NE VORTAC	4600	17500
95.3287 RNAV ROUTE T287			
DENNN, VA WP *3400 - MOCA	CAARY, VA WP	*5200	10000
CAARY, VA WP *6100 – MOCA	WILMY, VA WP	*6900	10000

FROM	TO	MEA	MAA
95.3287 RNAV ROUTE T287 – CONTINUED			
WILMY, VA WP *4900 - MOCA	KAIJE, VA WP	*5400	10000
KAIJE, VA WP BAMMY, WV WP *4300 - MOCA	BAMMY, WV WP REEES, PA WP	5500 *5000	10000 10000
REEES, PA WP *3800 - MOCA	TOMYD, MD WP	*5000	10000
95.3288 RNAV ROUTE T288			
GILLETTE, WY VOR/DME	TRTTL, WY WP	7000	17500
TRTTL, WY WP	KARAS, WY FIX	9000	17500
KARAS, WY FIX	PACTO, SD FIX	10000	17500
PACTO, SD FIX	RAPID CITY, SD VORTAC	7100	17500
RAPID CITY, SD VORTAC	WNDED, SD WP	5000	17500
WNDED, SD WP	VALENTINE, NE NDB	5000	17500
VALENTINE, NE NDB *4200 - MOCA	AINSWORTH, NE VOR/DME	*4700	17500
AINSWORTH, NE VOR/DME	FESNT, NE WP	4500	17500
FESNT, NE WP	WOLBACH, NE VORTAC	4300	17500
95.3291 RNAV ROUTE T291			
LOUIE, MD FIX *1800 - MOCA	BAABS, MD WP	*5000	11000
BAABS, MD WP *3000 - MOCA	HARRISBURG, PA VORTAC	*5000	11000
HARRISBURG, PA VORTAC	SELINGROVE, PA VORTAC	3300	17500
SELINGROVE, PA VORTAC	MILTON, PA VORTAC	3200	17500
MILTON, PA VORTAC	MEGSS, PA FIX	3500	17500
MEGSS, PA FIX	LAAYK, PA FIX	4000	17500
LAAYK, PA FIX	DELANCEY, NY VOR/DME	4400	17500
DELANCEY, NY VOR/DME	ALBANY, NY VORTAC	5600	17500
95.3295 RNAV ROUTE T295			
LOUIE, MD FIX *1800 - MOCA	BAABS, MD WP	*5000	11000
BAABS, MD WP *2400 - MOCA	LANCASTER, PA VORTAC	*5000	11000
LANCASTER, PA VORTAC	WILKES-BARRE, PA VORTAC	4000	17500
WILKES-BARRE, PA VORTAC	LAAYK, PA FIX	4000	17500
LAAYK, PA FIX	SAGES, NY FIX	6400	17500
SAGES, NY FIX	SASHA, MA FIX	6100	17500
SASHA, MA FIX	KEENE, NH VORTAC	3600	17500
KEENE, NH VORTAC	CONCORD, NH VORTAC	5000	17500
CONCORD, NH VORTAC	KENNEBUNK, ME VOR/DME	3000	17500
KENNEBUNK, ME VOR/DME	BRNNS, ME FIX	3000	17500
BRNNS, ME FIX	BANGOR, ME VORTAC	3000	17500
BANGOR, ME VORTAC	PRINCETON, ME VOR/DME	3100	17500
95.3299 RNAV ROUTE T299			
UCREK, VA WP	KAIJE, VA WP	5000	10000
KAIJE, VA WP BAMMY, WV WP *4300 - MOCA	BAMMY, WV WP REEES, PA WP	5500 *5000	10000 10000
REEES, PA WP *3800 - MOCA	SCAPE, PA FIX	*5000	10000

FROM	TO	MEA	MAA
95.3300 RNAV ROUTE T300			
ALBANY, NY VORTAC	CANAN, NY FIX	3400	17500
CANAN, NY FIX	SHIGY, MA FIX	3900	17500
SHIGY, MA FIX	STELA, MA FIX	4000	17500
STELA, MA FIX	MOLDS, MA FIX	3900	17500
MOLDS, MA FIX	TOMES, MA FIX	3400	17500
TOMES, MA FIX	COBOL, MA FIX	3400	17500
COBOL, MA FIX	NELIE, CT FIX	3300	17500
NELIE, CT FIX	WIPOR, CT FIX	2600	17500
WIPOR, CT FIX	NORWICH, CT VOR/DME	2400	17500
NORWICH, CT VOR/DME	LAFAY, RI FIX	2300	17500
LAFAY, RI FIX	MINNK, RI FIX	2100	17500
MINNK, RI FIX	FALMA, RI FIX	1800	17500
FALMA, RI FIX	MARTHAS VINEYARD, MA VOR/DME	2000	17500
95.3302 RNAV ROUTE T302			
CUKIS, OR FIX	JJACE, OR WP	7000	17500
JJACE, OR WP	JJETT, OR WP	8000	17500
JJETT, OR WP	JERMM, OR WP	8000	17500
JERMM, OR WP	CUPRI, OR FIX	*7000	17500
*5500 - MOCA			
95.3304 RNAV ROUTE T304			
GLARA, OR FIX	PUTZZ, OR WP	7500	17500
PUTZZ, OR WP	JJETT, OR WP	8000	17500
JJETT, OR WP	WISSL, OR WP	8000	17500
WISSL, OR WP	HERBS, OR FIX	*7000	17500
*6000 - MOCA			
95.3306 RNAV ROUTE T306			
LOS ANGELES, CA VORTAC	PRADO, CA FIX	4000	17500
PRADO, CA FIX	PARADISE, CA VORTAC	5000	17500
PARADISE, CA VORTAC	SETER, CA FIX	5500	17500
*12100 - MCA SETER, CA FIX , E BND			
SETER, CA FIX	BANDS, CA FIX	9000	17500
BANDS, CA FIX	PALM SPRINGS, CA VORTAC	13000	17500
*11800 - MCA PALM SPRINGS, CA VORTAC , W BND			
PALM SPRINGS, CA VORTAC	BLYTHE, CA VORTAC	8000	17500
BLYTHE, CA VORTAC	BUCKEYE, AZ VORTAC	6000	17500
BUCKEYE, AZ VORTAC	PERKY, AZ FIX	5000	17500
PERKY, AZ FIX	PHOENIX, AZ VORTAC	4000	17500
PHOENIX, AZ VORTAC	TOTEC, AZ FIX	5000	17500
*5500 - MCA TOTEC, AZ FIX , E BND			
TOTEC, AZ FIX	TUCSON, AZ VORTAC	6500	17500
TUCSON, AZ VORTAC	NOCHI, AZ WP	10700	17500
NOCHI, AZ WP	ANIMA, NM FIX	10700	17500
ANIMA, NM FIX	DARCE, NM FIX	9000	17500
DARCE, NM FIX	COLUMBUS, NM VOR/DME	*9000	17500
*8200 - MOCA			
COLUMBUS, NM VOR/DME	EL PASO, TX VORTAC	9000	17500

FROM	TO	MEA	MAA
95.3310 RNAV ROUTE T310			
TUCSON, AZ VORTAC	SULLI, AZ FIX	**8000	17500
*9200 - MCA SULLI, AZ FIX , E BND			
*7200 - MOCA			
SULLI, AZ FIX	MESCA, AZ FIX	10000	17500
MESCA, AZ FIX	NOCHI, AZ WP	10000	17500
NOCHI, AZ WP	SAN SIMON, AZ VORTAC	10000	17500
SAN SIMON, AZ VORTAC	SILVER CITY, NM VORTAC	10300	17500
SILVER CITY, NM VORTAC	KEAPS, NM FIX	10300	17500
*11600 - MCA KEAPS, NM FIX , NE BND			
KEAPS, NM FIX	TRUTH OR CONSEQUENCES, NM	12300	17500
VORTAC			
TK502 RNAV ROUTE TK502			
WESTMINSTER, MD VORTAC	TAYLO, MD WP	2700	17500
TAYLO, MD WP	WINGO, PA WP	*2500	17500
*2000 - MOCA			
WINGO, PA WP	SINON, PA WP	2400	17500
SINON, PA WP	GRIBL, PA WP	2400	17500
GRIBL, PA WP	TOLAN, NJ WP	2100	17500
TOLAN, NJ WP	BALDE, NY WP	*2100	17500
*1500 - MOCA			
BALDE, NY WP	SPATE, NY WP	*2100	17500
*1400 - MOCA			
SPATE, NY WP	DECKR, NY WP	2100	17500
TK504 RNAV ROUTE TK504			
RUSEY, MD WP	CIDOB, MD WP	*1800	17500
*1500 - MOCA			
CIDOB, MD WP	HAMOR, PA WP	2300	17500
HAMOR, PA WP	ARCUM, PA WP	*2300	17500
*2000 - MOCA			
ARCUM, PA WP	TULLY, PA WP	2600	17500
TULLY, PA WP	BORKE, NJ FIX	2000	17500
BORKE, NJ FIX	BANKA, NJ WP	2000	17500

FROM	TO	MEA	MAA
------	----	-----	-----

§95.4000 HIGH ALTITUDE RNAV ROUTES

95.4001 RNAV ROUTE Q1

POINT REYES, CA VORTAC *18000 - GNSS MEA *DME/DME/IRU MEA	ETCHY, CA WP	*24000	45000
ETCHY, CA WP *18000 - GNSS MEA *DME/DME/IRU MEA	TOCOS, CA WP	*24000	45000
TOCOS, CA WP *18000 - GNSS MEA *DME/DME/IRU MEA	ENVIE, CA WP	*24000	45000
ENVIE, CA WP *18000 - GNSS MEA *DME/DME/IRU MEA	ELENN, CA WP	*24000	45000
ELENN, CA WP *18000 - GNSS MEA *DME/DME/IRU MEA	EBINY, OR WP	*24000	45000
EBINY, OR WP *18000 - GNSS MEA *DME/DME/IRU MEA	EASON, OR WP	*24000	45000
EASON, OR WP *18000 - GNSS MEA *DME/DME/IRU MEA	ERAVE, WA WP	*24000	45000
ERAVE, WA WP *18000 - GNSS MEA *DME/DME/IRU MEA	ELMAA, WA FIX	*24000	45000

95.4002 RNAV ROUTE Q2

BOILE, CA FIX *18000 - GNSS MEA *DME/DME/IRU MEA	HEDVI, AZ WP	*24000	45000
HEDVI, AZ WP *18000 - GNSS MEA *DME/DME/IRU MEA	HOBOL, AZ WP	*24000	45000
HOBOL, AZ WP *18000 - GNSS MEA *DME/DME/IRU MEA	ITUCO, AZ WP	*24000	45000
ITUCO, AZ WP *18000 - GNSS MEA *DME/DME/IRU MEA	NEWMAN, TX VORTAC	*26000	45000

95.4003 RNAV ROUTE Q3

FEPOT, WA WP *18000 - GNSS MEA *DME/DME/IRU MEA	POINT REYES, CA VORTAC	*24000	45000
---	------------------------	--------	-------

FROM	TO	MEA	MAA
95.4004 RNAV ROUTE Q4			
BOILE, CA FIX *18000 - GNSS MEA *DME/DME/IRU MEA	SKTTR, AZ WP	*24000	45000
SKTTR, AZ WP *18000 - GNSS MEA *DME/DME/IRU MEA	EL PASO, TX VORTAC	*26000	45000
95.4005 RNAV ROUTE Q5			
HAROB, WA WP *18000 - GNSS MEA *DME/DME/IRU MEA	STIKM, CA WP	*26000	45000
95.4006 RNAV ROUTE Q6			
TALKEETNA, AK VOR/DME *GNSS REQUIRED	BARROW, AK VOR/DME	*18000	45000
95.4007 RNAV ROUTE Q7			
JINMO, WA WP *18000 - GNSS MEA *DME/DME/IRU MEA	AVENAL, CA VORTAC	*24000	45000
95.4008 RNAV ROUTE Q8			
GALENA, AK VOR/DME *GNSS REQUIRED	ANCHORAGE, AK VOR/DME	*18000	45000
95.4009 RNAV ROUTE Q9			
SUMMA, WA FIX *18000 - GNSS MEA *DME/DME/IRU MEA	DERBB, CA FIX	*24000	45000
95.4010 RNAV ROUTE Q10			
KUKULIAK, AK VOR/DME *GNSS REQUIRED	EMMONAK, AK VOR/DME	*18000	45000
95.4011 RNAV ROUTE Q11			
PAAGE, WA WP *18000 - GNSS MEA *DME/DME/IRU MEA	LOS ANGELES, CA VORTAC	*26000	45000
95.4012 RNAV ROUTE Q12			
KOTZEBUE, AK VOR/DME *GNSS REQUIRED	DEADHORSE, AK VOR/DME	*18000	45000
95.4013 RNAV ROUTE Q13			
PRFUM, AZ FIX *GNSS REQUIRED	PAWLI, OR WP	*18000	45000

FROM	TO	MEA	MAA
95.4014 RNAV ROUTE Q14 KODIAK, AK VOR/DME *GNSS REQUIRED	JOHNSTONE POINT, AK VOR/DME	*18000	45000
95.4015 RNAV ROUTE Q15 CHILY, AZ FIX *GNSS REQUIRED	LOMIA, NV WP	*18000	45000
95.4016 RNAV ROUTE Q16 KODIAK, AK VOR/DME *GNSS REQUIRED	MIDDLETON ISLAND, AK VOR/DME	*18000	45000
MIDDLETON ISLAND, AK VOR/DME *GNSS REQUIRED	YAKUTAT, AK VOR/DME	*18000	45000
95.4017 RNAV ROUTE Q17 HOMER, AK VOR/DME *GNSS REQUIRED	MIDDLETON ISLAND, AK VOR/DME	*18000	45000
95.4018 RNAV ROUTE Q18 GALENA, AK VOR/DME *GNSS REQUIRED	BARROW, AK VOR/DME	*18000	45000
95.4019 RNAV ROUTE Q19 NASHVILLE, TN VORTAC *18000 - GNSS MEA *DME/DME/IRU MEA	PLESS, IL FIX	*20000	45000
95.4020 RNAV ROUTE Q20 CORONA, NM VORTAC *18000 - GNSS MEA *DME/DME/IRU MEA	JUNCTION, TX VORTAC	*24000	45000
95.4021 RNAV ROUTE Q21 JONEZ, OK FIX *18000 - GNSS MEA *DME/DME/IRU MEA	RAZORBACK, AR VORTAC	*18000	45000
95.4022 RNAV ROUTE Q22 GUSTI, LA FIX *18000 - GNSS MEA *DME/DME/IRU MEA	CATLN, AL FIX	*18000	45000
95.4023 RNAV ROUTE Q23 FORT SMITH, AR VORTAC *18000 - GNSS MEA *DME/DME/IRU MEA	RAZORBACK, AR VORTAC	*18000	45000

FROM	TO	MEA	MAA
95.4024 RNAV ROUTE Q24 LAKE CHARLES, LA VORTAC *18000 - GNSS MEA *DME/DME/IRU MEA	PAYTN, AL FIX	*20000	45000
95.4025 RNAV ROUTE Q25 MEEOW, AR FIX *18000 - GNSS MEA *DME/DME/IRU MEA	WALNUT RIDGE, AR VORTAC	*20000	45000
WALNUT RIDGE, AR VORTAC *18000 - GNSS MEA *DME/DME/IRU MEA	POCKET CITY, IN VORTAC	*20000	45000
95.4026 RNAV ROUTE Q26 WALNUT RIDGE, AR VORTAC *18000 - GNSS MEA *DME/DME/IRU MEA	DEVAC, AL FIX	*20000	33000
95.4027 RNAV ROUTE Q27 FORT SMITH, AR VORTAC *18000 - GNSS MEA *DME/DME/IRU MEA	ZALDA, AR WP	*18000	45000
95.4028 RNAV ROUTE Q28 GRAZN, AR WP *18000 - GNSS MEA *DME/DME/IRU MEA	POCKET CITY, IN VORTAC	*20000	45000
95.4029 RNAV ROUTE Q29 HARES, LA WP *18000 - GNSS MEA *DME/DME/IRU MEA	MEMPHIS, TN VORTAC	*18000	45000
MEMPHIS, TN VORTAC *18000 - GNSS MEA *DME/DME/IRU MEA	POCKET CITY, IN VORTAC	*18000	45000
95.4030 RNAV ROUTE Q30 SIDON, MS VORTAC *18000 - GNSS MEA *DME/DME/IRU MEA	VULCAN, AL VORTAC	*18000	45000
95.4031 RNAV ROUTE Q31 DHART, AR FIX *18000 - GNSS MEA *DME/DME/IRU MEA	MARVELL, AR VOR/DME	*18000	45000
MARVELL, AR VOR/DME *18000 - GNSS MEA *DME/DME/IRU MEA	POCKET CITY, IN VORTAC	*18000	45000

FROM	TO	MEA	MAA
95.4032 RNAV ROUTE Q32			
EL DORADO, AR VORTAC *18000 - GNSS MEA *DME/DME/IRU MEA	NASHVILLE, TN VORTAC	*20000	45000
NASHVILLE, TN VORTAC *18000 - GNSS MEA *DME/DME/IRU MEA	SWAPP, TN FIX	*20000	45000
95.4033 RNAV ROUTE Q33			
DHART, AR FIX *18000 - GNSS MEA *DME/DME/IRU MEA	LITTLE ROCK, AR VORTAC	*20000	45000
LITTLE ROCK, AR VORTAC *18000 - GNSS MEA *DME/DME/IRU MEA	PROWL, MO WP	*20000	45000
95.4034 RNAV ROUTE Q34			
TEXARKANA, AR VORTAC *18000 - GNSS MEA *DME/DME/IRU MEA	MEMPHIS, TN VORTAC	*24000	45000
MEMPHIS, TN VORTAC *18000 - GNSS MEA *DME/DME/IRU MEA	SWAPP, TN FIX	*24000	45000
95.4035 RNAV ROUTE Q35			
DRAKE, AZ VORTAC *18000 - GNSS MEA *DME/DME/IRU MEA	CORKR, AZ FIX	*22000	45000
CORKR, AZ FIX *18000 - GNSS MEA *DME/DME/IRU MEA	WINEN, UT WP	*29000	45000
WINEN, UT WP *18000 - GNSS MEA *DME/DME/IRU MEA	NEERO, NV WP	*29000	45000
NEERO, NV WP *18000 - GNSS MEA *DME/DME/IRU MEA	KOATA, OR WP	*29000	45000
KOATA, OR WP *18000 - GNSS MEA *DME/DME/IRU MEA	KIMBERLY, OR VORTAC	*29000	45000
95.4036 RNAV ROUTE Q36			
RAZORBACK, AR VORTAC *18000 - GNSS MEA *DME/DME/IRU MEA	NASHVILLE, TN VORTAC	*20000	45000
NASHVILLE, TN VORTAC *18000 - GNSS MEA *DME/DME/IRU MEA	SWAPP, TN FIX	*20000	45000

FROM	TO	MEA	MAA
95.4037 RNAV ROUTE Q37 FORT STOCKTON, TX VORTAC *18000 - GNSS MEA *DME/DME/IRU MEA	CAVRN, TX FIX	*25000	45000
CAVRN, TX FIX *18000 - GNSS MEA *DME/DME/IRU MEA	YORUB, NM WP	*25000	45000
YORUB, NM WP *18000 - GNSS MEA *DME/DME/IRU MEA	IMMAS, NM WP	*25000	45000
IMMAS, NM WP *18000 - GNSS MEA *DME/DME/IRU MEA	PUEBLO, CO VORTAC	*25000	45000
95.4038 RNAV ROUTE Q38 ROKIT, TX WP *18000 - GNSS MEA *DME/DME/IRU MEA	BESOM, AL FIX	*18000	45000
95.4040 RNAV ROUTE Q40 ALEXANDRIA, LA VORTAC *18000 - GNSS MEA *DME/DME/IRU MEA	MISLE, AL WP	*18000	45000
95.4041 RNAV ROUTE Q41 CAWIN, AK FIX *GNSS REQUIRED	DEADHORSE, AK VOR/DME	*18000	45000
95.4042 RNAV ROUTE Q42 KIRKSVILLE, MO VORTAC *18000 - GNSS MEA *DME/DME/IRU MEA	DANVILLE, IL VORTAC	*34000	45000
DANVILLE, IL VORTAC *18000 - GNSS MEA *DME/DME/IRU MEA	MUNCIE, IN VOR/DME	*34000	45000
MUNCIE, IN VOR/DME *18000 - GNSS MEA *DME/DME/IRU MEA	BRNAN, PA WP	*24000	45000
BRNAN, PA WP *18000 - GNSS MEA *DME/DME/IRU MEA	HOTEE, PA WP	*18000	45000
HOTEE, PA WP *18000 - GNSS MEA *DME/DME/IRU MEA	MIKYG, PA WP	*18000	45000
MIKYG, PA WP *18000 - GNSS MEA *DME/DME/IRU MEA	SPOTZ, PA WP	*18000	45000
SPOTZ, PA WP *18000 - GNSS MEA *DME/DME/IRU MEA	ZIMMZ, PA FIX	*18000	45000

FROM	TO	MEA	MAA
95.4043 RNAV ROUTE Q43			
ANCHORAGE, AK VOR/DME	BIG LAKE, AK VORTAC	*18000	45000
*GNSS REQUIRED			
BIG LAKE, AK VORTAC	FAIRBANKS, AK VORTAC	*18000	45000
*GNSS REQUIRED			
95.4044 RNAV ROUTE Q44			
NOME, AK VOR/DME	HLBLY, AK WP	*18000	45000
*GNSS REQUIRED			
HLBLY, AK WP	ANCHORAGE, AK VOR/DME	*18000	45000
*GNSS REQUIRED			
95.4045 RNAV ROUTE Q45			
DILLINGHAM, AK VOR/DME	NONDA, AK FIX	*18000	45000
*GNSS REQUIRED			
NONDA, AK FIX	AMOTT, AK FIX	*18000	45000
*GNSS REQUIRED			
95.4046 RNAV ROUTE Q46			
POINT HOPE, AK NDB	BARROW, AK VOR/DME	*18000	45000
*GNSS REQUIRED			
95.4047 RNAV ROUTE Q47			
KING SALMON, AK VORTAC	AMOTT, AK FIX	*18000	45000
*GNSS REQUIRED			
95.4048 RNAV ROUTE Q48			
BARROW, AK VOR/DME	DEADHORSE, AK VOR/DME	*18000	45000
*GNSS REQUIRED			
DEADHORSE, AK VOR/DME	ROCES, AK WP	*18000	45000
*GNSS REQUIRED			
95.4049 RNAV ROUTE Q49			
KODIAK, AK VOR/DME	AMOTT, AK FIX	*18000	45000
*GNSS REQUIRED			
95.4051 RNAV ROUTE Q51			
KING SALMON, AK VORTAC	SLIIM, AK WP	*18000	45000
*GNSS REQUIRED			
SLIIM, AK WP	HLBLY, AK WP	*18000	45000
*GNSS REQUIRED			
HLBLY, AK WP	KOTZEBUE, AK VOR/DME	*18000	45000
*GNSS REQUIRED			
95.4053 RNAV ROUTE Q53			
KODIAK, AK VOR/DME	ILIAMNA, AK NDB/DME	*18000	45000
*GNSS REQUIRED			
ILIAMNA, AK NDB/DME	KOTZEBUE, AK VOR/DME	*18000	45000
*GNSS REQUIRED			

FROM	TO	MEA	MAA
95.4055 RNAV ROUTE Q55			
KODIAK, AK VOR/DME	SLIIM, AK WP	*18000	45000
*GNSS REQUIRED			
SLIIM, AK WP	NOME, AK VOR/DME	*18000	45000
*GNSS REQUIRED			
95.4057 RNAV ROUTE Q57			
KING SALMON, AK VORTAC	MC GRATH, AK VORTAC	*18000	45000
*GNSS REQUIRED			
95.4059 RNAV ROUTE Q59			
COLD BAY, AK VORTAC	BETHEL, AK VORTAC	*18000	45000
*GNSS REQUIRED			
95.4061 RNAV ROUTE Q61			
FAIRBANKS, AK VORTAC	BARROW, AK VOR/DME	*18000	45000
*GNSS REQUIRED			
95.4062 RNAV ROUTE Q62			
WATSN, IN FIX	DAIFE, IN WP	*18000	45000
*GNSS REQUIRED			
DAIFE, IN WP	NOLNN, OH WP	*18000	45000
*GNSS REQUIRED			
NOLNN, OH WP	WEEVR, OH WP	*18000	45000
*18000 - GNSS MEA			
*DME/DME/IRU MEA			
WEEVR, OH WP	PSKUR, OH WP	*18000	45000
*18000 - GNSS MEA			
*DME/DME/IRU MEA			
PSKUR, OH WP	FAALS, OH WP	*18000	45000
*18000 - GNSS MEA			
*DME/DME/IRU MEA			
FAALS, OH WP	ALEEE, OH WP	*18000	45000
*18000 - GNSS MEA			
*DME/DME/IRU MEA			
ALEEE, OH WP	QUARM, PA WP	*18000	45000
*18000 - GNSS MEA			
*DME/DME/IRU MEA			
QUARM, PA WP	BURNI, PA FIX	*18000	45000
*18000 - GNSS MEA			
*DME/DME/IRU MEA			
BURNI, PA FIX	MCMAN, PA FIX	*18000	45000
*18000 - GNSS MEA			
*DME/DME/IRU MEA			
MCMAN, PA FIX	VALLO, PA FIX	*18000	45000
*18000 - GNSS MEA			
*DME/DME/IRU MEA			
VALLO, PA FIX	RAVINE, PA VORTAC	*18000	45000
*18000 - GNSS MEA			
*DME/DME/IRU MEA			
RAVINE, PA VORTAC	SUZIE, PA FIX	*18000	45000
*18000 - GNSS MEA			
*DME/DME/IRU MEA			
SUZIE, PA FIX	SARAA, PA FIX	*18000	45000
*18000 - GNSS MEA			
*DME/DME/IRU MEA			

FROM	TO	MEA	MAA
95.4068 RNAV ROUTE Q68			
CHARLESTON, WV VORTAC *18000 - GNSS MEA *DME/DME/IRU MEA	TOMCA, WV WP	*18000	45000
TOMCA, WV WP *18000 - GNSS MEA *DME/DME/IRU MEA	RONZZ, WV WP	*18000	45000
RONZZ, WV WP *18000 - GNSS MEA *DME/DME/IRU MEA	HHOLZ, WV WP	*18000	45000
HHOLZ, WV WP *18000 - GNSS MEA *DME/DME/IRU MEA	HAMME, WV WP	*18000	45000
HAMME, WV WP *18000 - GNSS MEA *DME/DME/IRU MEA	CAPOE, VA WP	*18000	45000
CAPOE, VA WP *18000 - GNSS MEA *DME/DME/IRU MEA	OTTTO, VA WP	*18000	45000
95.4072 RNAV ROUTE Q72			
HACKS, WV FIX *18000 - GNSS MEA *DME/DME/IRU MEA	GEQUE, WV WP	*18000	45000
GEQUE, WV WP *18000 - GNSS MEA *DME/DME/IRU MEA	BENSH, WV WP	*18000	45000
BENSH, WV WP *18000 - GNSS MEA *DME/DME/IRU MEA	RAMAY, VA WP	*18000	45000
95.4080 RNAV ROUTE Q80			
FAREV, KY WP *18000 - GNSS MEA *DME/DME/IRU MEA	JEDER, KY WP	*18000	45000
JEDER, KY WP *18000 - GNSS MEA *DME/DME/IRU MEA	ENGRA, KY WP	*18000	45000
ENGRA, KY WP *18000 - GNSS MEA *DME/DME/IRU MEA	DEWAK, KY WP	*18000	45000
DEWAK, KY WP *18000 - GNSS MEA *DME/DME/IRU MEA	CEGMA, KY WP	*18000	45000
CEGMA, KY WP *18000 - GNSS MEA *DME/DME/IRU MEA	JONEN, KY WP	*18000	45000
JONEN, KY WP *18000 - GNSS MEA *DME/DME/IRU MEA	BULVE, WV WP	*18000	45000
BULVE, WV WP *18000 - GNSS MEA *DME/DME/IRU MEA	WISTA, WV WP	*18000	45000

FROM	TO	MEA	MAA
95.4080 RNAV ROUTE Q80 - CONTINUED			
WISTA, WV WP *18000 - GNSS MEA *DME/DME/IRU MEA	LEVII, WV WP	*18000	45000
LEVII, WV WP *18000 - GNSS MEA *DME/DME/IRU MEA	RONZZ, WV WP	*18000	45000
RONZZ, WV WP *18000 - GNSS MEA *DME/DME/IRU MEA	HHOLZ, WV WP	*18000	45000
HHOLZ, WV WP *18000 - GNSS MEA *DME/DME/IRU MEA	HAMME, WV WP	*18000	45000
HAMME, WV WP *18000 - GNSS MEA *DME/DME/IRU MEA	CAPOE, VA WP	*18000	45000
CAPOE, VA WP *18000 - GNSS MEA *DME/DME/IRU MEA	OTTTO, VA WP	*18000	45000
95.4104 RNAV ROUTE Q104			
DEFUN, FL FIX *18000 - GNSS MEA *DME/DME/IRU MEA	ST PETERSBURG, FL VORTAC	*18000	45000
ST PETERSBURG, FL VORTAC *18000 - GNSS MEA *DME/DME/IRU MEA	CYPRESS, FL VOR/DME	*18000	45000
95.4106 RNAV ROUTE Q106			
SMEZL, FL WP *18000 - GNSS MEA *DME/DME/IRU MEA	GADAY, AL WP	*18000	45000
95.4108 RNAV ROUTE Q108			
GADAY, AL WP *18000 - GNSS MEA *DME/DME/IRU MEA	HKUNA, FL WP	*18000	45000
95.4110 RNAV ROUTE Q110			
THNDR, FL FIX *18000 - GNSS MEA *DME/DME/IRU MEA	KPASA, FL WP	*18000	45000
KPASA, FL WP *18000 - GNSS MEA *DME/DME/IRU MEA	FEONA, GA WP	*18000	45000
95.4112 RNAV ROUTE Q112			
INPIN, FL FIX *18000 - GNSS MEA *DME/DME/IRU MEA	DEFUN, FL FIX	*18000	45000

FROM	TO	MEA	MAA
95.4116 RNAV ROUTE Q116 KPASA, FL WP *18000 - GNSS MEA *DME/DME/IRU MEA	CEEYA, GA WP	*18000	45000
95.4118 RNAV ROUTE Q118 KPASA, FL WP *18000 - GNSS MEA *DME/DME/IRU MEA	LENIE, GA WP	*18000	45000
95.4120 RNAV ROUTE Q120 SACRAMENTO, CA VORTAC *18000 - GNSS MEA *DME/DME/IRU MEA	ZORUN, NV WP	*18000	45000
ZORUN, NV WP *18000 - GNSS MEA *DME/DME/IRU MEA	GALLI, NV WP	*24000	45000
GALLI, NV WP *18000 - GNSS MEA *DME/DME/IRU MEA	BIG PINEY, WY VOR/DME	*23000	45000
BIG PINEY, WY VOR/DME *18000 - GNSS MEA *DME/DME/IRU MEA	FOSIG, SD WP	*23000	45000
FOSIG, SD WP *18000 - GNSS MEA *DME/DME/IRU MEA	REDWOOD FALLS, MN VOR/DME	*18000	45000
95.4121 RNAV ROUTE Q121 PARZZ, NV WP *18000 - GNSS MEA *DME/DME/IRU MEA	POCATELLO, ID VOR/DME	*24000	45000
POCATELLO, ID VOR/DME *18000 - GNSS MEA *DME/DME/IRU MEA	TOUGH, MT WP	*24000	45000
95.4122 RNAV ROUTE Q122 MOGEE, CA WP *18000 - GNSS MEA *DME/DME/IRU MEA	MACUS, NV WP	*18000	45000
MACUS, NV WP *18000 - GNSS MEA *DME/DME/IRU MEA	MCORD, NV WP	*28000	45000
MCORD, NV WP *18000 - GNSS MEA *DME/DME/IRU MEA	LUCIN, UT VORTAC	*28000	45000
LUCIN, UT VORTAC *18000 - GNSS MEA *DME/DME/IRU MEA	BEARR, UT FIX	*28000	45000

FROM	TO	MEA	MAA
95.4122 RNAV ROUTE Q122 – CONTINUED			
BEARR, UT FIX *18000 - GNSS MEA *DME/DME/IRU MEA	KURSE, WY WP	*28000	45000
KURSE, WY WP *18000 - GNSS MEA *DME/DME/IRU MEA	O'NEILL, NE VORTAC	*21000	45000
O'NEILL, NE VORTAC *18000 - GNSS MEA *DME/DME/IRU MEA	FORT DODGE, IA VORTAC	*18000	45000
95.4123 RNAV ROUTE Q123			
PARZZ, NV WP *18000 - GNSS MEA *DME/DME/IRU MEA	COKEE, MT WP	*24000	45000
95.4124 RNAV ROUTE Q124			
MOGEE, CA WP *18000 - GNSS MEA *DME/DME/IRU MEA	MACUS, NV WP	*18000	45000
MACUS, NV WP *18000 - GNSS MEA *DME/DME/IRU MEA	MCORD, NV WP	*28000	45000
MCORD, NV WP *18000 - GNSS MEA *DME/DME/IRU MEA	SLOWN, NV WP	*28000	45000
SLOWN, NV WP *18000 - GNSS MEA *DME/DME/IRU MEA	FASTE, NV WP	*28000	45000
FASTE, NV WP *18000 - GNSS MEA *DME/DME/IRU MEA	BONNEVILLE, UT VORTAC	*23000	45000
BONNEVILLE, UT VORTAC *18000 - GNSS MEA *DME/DME/IRU MEA	WAATS, UT FIX	*18000	45000
95.4125 RNAV ROUTE Q125			
PARZZ, NV WP *18000 - GNSS MEA *DME/DME/IRU MEA	WLLES, MT WP	*24000	45000
95.4126 RNAV ROUTE Q126			
TIPRE, CA WP *18000 - GNSS MEA *DME/DME/IRU MEA	INSLO, NV WP	*21000	45000
INSLO, NV WP *18000 - GNSS MEA *DME/DME/IRU MEA	GAROT, UT WP	*26000	45000
GAROT, UT WP *18000 - GNSS MEA *DME/DME/IRU MEA	MEEKER, CO VOR/DME	*19000	45000

FROM	TO	MEA	MAA
95.4128 RNAV ROUTE Q128			
LINDEN, CA VORTAC *18000 - GNSS MEA *DME/DME/IRU MEA	JSICA, NV WP	*18000	45000
JSICA, NV WP *18000 - GNSS MEA *DME/DME/IRU MEA	EDLES, UT FIX	*24000	45000
EDLES, UT FIX *18000 - GNSS MEA *DME/DME/IRU MEA	FLOOD, CO FIX	*24000	45000
FLOOD, CO FIX *18000 - GNSS MEA *DME/DME/IRU MEA	ZAROS, CO WP	*20000	45000
ZAROS, CO WP *18000 - GNSS MEA *DME/DME/IRU MEA	BARTLESVILLE, OK VOR/DME	*18000	45000
BARTLESVILLE, OK VOR/DME *18000 - GNSS MEA *DME/DME/IRU MEA	RAZORBACK, AR VORTAC	*18000	45000
RAZORBACK, AR VORTAC *18000 - GNSS MEA *DME/DME/IRU MEA	PAMMO, AR WP	*18000	45000
PAMMO, AR WP *18000 - GNSS MEA *DME/DME/IRU MEA	MEMPHIS, TN VORTAC	*18000	45000
95.4130 RNAV ROUTE Q130			
LINDEN, CA VORTAC *18000 - GNSS MEA *DME/DME/IRU MEA	JSICA, NV WP	*18000	45000
JSICA, NV WP *18000 - GNSS MEA *DME/DME/IRU MEA	REANA, NV WP	*29000	45000
REANA, NV WP *18000 - GNSS MEA *DME/DME/IRU MEA	ROCCY, UT WP	*28000	45000
ROCCY, UT WP *18000 - GNSS MEA *DME/DME/IRU MEA	RATTLESNAKE, NM VORTAC	*22000	45000
RATTLESNAKE, NM VORTAC *18000 - GNSS MEA *DME/DME/IRU MEA	DIXAN, NM FIX	*22000	45000
DIXAN, NM FIX *18000 - GNSS MEA *DME/DME/IRU MEA	MIRME, NM WP	*22000	45000
MIRME, NM WP *18000 - GNSS MEA *DME/DME/IRU MEA	PANHANDLE, TX VORTAC	*18000	45000
95.4132 RNAV ROUTE Q132			
WEBGO, CA WP *18000 - GNSS MEA *DME/DME/IRU MEA	ANAHO, NV FIX	*18000	45000
ANAHO, NV FIX *18000 - GNSS MEA *DME/DME/IRU MEA	MYBAD, NV WP	*18000	45000

FROM	TO	MEA	MAA
95.4132 RNAV ROUTE Q132 – CONTINUED			
MYBAD, NV WP *18000 - GNSS MEA *DME/DME/IRU MEA	ZERAM, NV WP	*18000	45000
ZERAM, NV WP *18000 - GNSS MEA *DME/DME/IRU MEA	MAGPY, NV WP	*26000	45000
95.4134 RNAV ROUTE Q134			
DUGLE, CA FIX *18000 - GNSS MEA *DME/DME/IRU MEA	TATOO, NV WP	*20000	45000
TATOO, NV WP *18000 - GNSS MEA *DME/DME/IRU MEA	JULIK, UT FIX	*24000	45000
JULIK, UT FIX *18000 - GNSS MEA *DME/DME/IRU MEA	HERSH, UT WP	*21000	45000
HERSH, UT WP *18000 - GNSS MEA *DME/DME/IRU MEA	VOAXA, CO FIX	*21000	45000
95.4136 RNAV ROUTE Q136			
COALDALE, NV VORTAC *18000 - GNSS MEA *DME/DME/IRU MEA	RUMPS, NV WP	*24000	45000
RUMPS, NV WP *18000 - GNSS MEA *DME/DME/IRU MEA	KATTS, NV WP	*24000	45000
KATTS, NV WP *18000 - GNSS MEA *DME/DME/IRU MEA	WEEMN, UT WP	*26000	45000
WEEMN, UT WP *18000 - GNSS MEA *DME/DME/IRU MEA	VOAXA, CO FIX	*21000	45000
95.4138 RNAV ROUTE Q138			
WILLIAMS, CA VORTAC *18000 - GNSS MEA *DME/DME/IRU MEA	FIMUV, CA WP	*18000	45000
FIMUV, CA WP *18000 - GNSS MEA *DME/DME/IRU MEA	JENSA, NV WP	*22000	45000
JENSA, NV WP *18000 - GNSS MEA *DME/DME/IRU MEA	PUHGI, NV WP	*24000	45000
PUHGI, NV WP *18000 - GNSS MEA *DME/DME/IRU MEA	ROOHZ, NV WP	*24000	45000
ROOHZ, NV WP *18000 - GNSS MEA *DME/DME/IRU MEA	PARZZ, NV WP	*24000	45000
PARZZ, NV WP *18000 - GNSS MEA *DME/DME/IRU MEA	UROCO, WY WP	*24000	45000

FROM	TO	MEA	MAA
95.4138 RNAV ROUTE Q138 – CONTINUED			
UROCO, WY WP *18000 - GNSS MEA *DME/DME/IRU MEA	RICCO, WY WP	*24000	45000
RICCO, WY WP *18000 - GNSS MEA *DME/DME/IRU MEA	MOTLY, SD WP	*24000	45000
MOTLY, SD WP *18000 - GNSS MEA *DME/DME/IRU MEA	ABERDEEN, SD VOR/DME	*24000	45000
95.4140 RNAV ROUTE Q140			
WOBED, WA WP *18000 - GNSS MEA *DME/DME/IRU MEA	GETNG, WA WP	*25000	45000
GETNG, WA WP *18000 - GNSS MEA *DME/DME/IRU MEA	CORDU, ID FIX	*25000	45000
CORDU, ID FIX *18000 - GNSS MEA *DME/DME/IRU MEA	PETIY, MT WP	*30000	45000
PETIY, MT WP *18000 - GNSS MEA *DME/DME/IRU MEA	CHOTE, MT FIX	*32000	45000
CHOTE, MT FIX *18000 - GNSS MEA *DME/DME/IRU MEA	LEWIT, MT WP	*26000	45000
LEWIT, MT WP *18000 - GNSS MEA *DME/DME/IRU MEA	SAYOR, MT FIX	*24000	45000
SAYOR, MT FIX *18000 - GNSS MEA *DME/DME/IRU MEA	WILTN, ND FIX	*18000	45000
WILTN, ND FIX *18000 - GNSS MEA *DME/DME/IRU MEA	TTAIL, MN WP	*18000	45000
TTAIL, MN WP *18000 - GNSS MEA	CESNA, WI WP	*18000	45000
CESNA, WI WP *18000 - GNSS MEA *DME/DME/IRU MEA	EEGEE, WI WP	*18000	45000
95.4142 RNAV ROUTE Q142			
METOW, WA WP *18000 - GNSS MEA *DME/DME/IRU MEA	MULLAN PASS, ID VOR/DME	*26000	45000
MULLAN PASS, ID VOR/DME *18000 - GNSS MEA *DME/DME/IRU MEA	KEETA, MT WP	*26000	45000
KEETA, MT WP *18000 - GNSS MEA *DME/DME/IRU MEA	OKVUJ, MT WP	*24000	45000
OKVUJ, MT WP *18000 - GNSS MEA *DME/DME/IRU MEA	KIXCO, MT WP	*22000	45000

FROM	TO	MEA	MAA
95.4144 RNAV ROUTE Q144			
ZIRAN, WA WP *18000 - GNSS MEA *DME/DME/IRU MEA	ZOOMR, WA FIX	*18000	45000
ZOOMR, WA FIX *18000 - GNSS MEA *DME/DME/IRU MEA	BLOWS, MT WP	*21000	45000
BLOWS, MT WP *18000 - GNSS MEA *DME/DME/IRU MEA	KEETA, MT WP	*21000	45000
KEETA, MT WP *18000 - GNSS MEA *DME/DME/IRU MEA	LEWIT, MT WP	*21000	45000
95.4146 RNAV ROUTE Q146			
CASHS, WA FIX *18000 - GNSS MEA *DME/DME/IRU MEA	BLUNT, WA FIX	*24000	45000
BLUNT, WA FIX *18000 - GNSS MEA *DME/DME/IRU MEA	DIPHU, MT FIX	*24000	45000
DIPHU, MT FIX *18000 - GNSS MEA *DME/DME/IRU MEA	CUSDA, MT FIX	*24000	45000
CUSDA, MT FIX *18000 - GNSS MEA *DME/DME/IRU MEA	ZERZO, MT FIX	*24000	45000
ZERZO, MT FIX *18000 - GNSS MEA *DME/DME/IRU MEA	KIXCO, MT WP	*22000	45000
KIXCO, MT WP *18000 - GNSS MEA *DME/DME/IRU MEA	TIMMR, ND FIX	*20000	45000
TIMMR, ND FIX *18000 - GNSS MEA *DME/DME/IRU MEA	SMERF, SD WP	*20000	45000
SMERF, SD WP *18000 - GNSS MEA *DME/DME/IRU MEA	HUFFR, MN WP	*18000	45000
95.4148 RNAV ROUTE Q148			
STEVs, WA WP *18000 - GNSS MEA *DME/DME/IRU MEA	ZAXUL, WA FIX	*18000	45000
ZAXUL, WA FIX *18000 - GNSS MEA *DME/DME/IRU MEA	FINUT, WA WP	*24000	45000
FINUT, WA WP *18000 - GNSS MEA *DME/DME/IRU MEA	WEDAK, MT FIX	*26000	45000
WEDAK, MT FIX *18000 - GNSS MEA *DME/DME/IRU MEA	WAIDE, MT FIX	*26000	45000

FROM	TO	MEA	MAA
95.4148 RNAV ROUTE Q148 - CONTINUED			
WAIDE, MT FIX *18000 - GNSS MEA	JUGIV, WY WP	*26000	45000
JUGIV, WY WP *18000 - GNSS MEA *DME/DME/IRU MEA	MEDICINE BOW, WY VOR/DME	*26000	45000
MEDICINE BOW, WY VOR/DME *18000 - GNSS MEA *DME/DME/IRU MEA	MOCTU, WY FIX	*26000	45000
MOCTU, WY FIX *18000 - GNSS MEA *DME/DME/IRU MEA	LEWOY, CO WP	*26000	45000
LEWOY, CO WP *18000 - GNSS MEA *DME/DME/IRU MEA	CUGGA, KS FIX	*26000	45000
CUGGA, KS FIX *18000 - GNSS MEA *DME/DME/IRU MEA	PENUT, KS WP	*26000	45000
PENUT, KS WP *18000 - GNSS MEA *DME/DME/IRU MEA	KIRKE, KS FIX	*26000	45000
KIRKE, KS FIX *18000 - GNSS MEA *DME/DME/IRU MEA	MORRR, KS WP	*26000	45000
MORRR, KS WP *18000 - GNSS MEA	BARTLESVILLE, OK VOR/DME	*26000	45000
95.4150 RNAV ROUTE Q150			
STEVS, WA WP *18000 - GNSS MEA *DME/DME/IRU MEA	ZAXUL, WA FIX	*18000	45000
ZAXUL, WA FIX *18000 - GNSS MEA *DME/DME/IRU MEA	LEZLE, WA FIX	*24000	45000
LEZLE, WA FIX *18000 - GNSS MEA *DME/DME/IRU MEA	BAXGO, ID FIX	*24000	45000
BAXGO, ID FIX *18000 - GNSS MEA *DME/DME/IRU MEA	LAMON, ID FIX	*24000	45000
LAMON, ID FIX *18000 - GNSS MEA *DME/DME/IRU MEA	GANNE, WY WP	*24000	45000
GANNE, WY WP *18000 - GNSS MEA *DME/DME/IRU MEA	OPPEE, WY WP	*24000	45000
95.4152 RNAV ROUTE Q152			
SUNED, WA FIX *18000 - GNSS MEA *DME/DME/IRU MEA	LEZLE, WA FIX	*24000	45000
LEZLE, WA FIX *18000 - GNSS MEA *DME/DME/IRU MEA	WEDAK, MT FIX	*24000	45000

FROM	TO	MEA	MAA
95.4152 RNAV ROUTE Q152 -CONTINUED			
WEDAK, MT FIX *18000 - GNSS MEA *DME/DME/IRU MEA	IKFOM, WY WP	*24000	45000
IKFOM, WY WP *18000 - GNSS MEA *DME/DME/IRU MEA	WUVUT, WY FIX	*24000	45000
WUVUT, WY FIX *18000 - GNSS MEA *DME/DME/IRU MEA	O'NEILL, NE VORTAC	*24000	45000
95.4154 RNAV ROUTE Q154			
WANTA, WA FIX *18000 - GNSS MEA *DME/DME/IRU MEA	JELTI, OR FIX	*24000	45000
JELTI, OR FIX *18000 - GNSS MEA *DME/DME/IRU MEA	HOVEL, ID FIX	*24000	45000
HOVEL, ID FIX *18000 - GNSS MEA *DME/DME/IRU MEA	VELUY, ID WP	*24000	45000
VELUY, ID WP *18000 - GNSS MEA *DME/DME/IRU MEA	BURLEY, ID VOR/DME	*24000	45000
BURLEY, ID VOR/DME *18000 - GNSS MEA *DME/DME/IRU MEA	PIMIE, UT FIX	*24000	45000
PIMIE, UT FIX *18000 - GNSS MEA *DME/DME/IRU MEA	NAGNE, UT FIX	*24000	45000
NAGNE, UT FIX *18000 - GNSS MEA *DME/DME/IRU MEA	BONGO, UT FIX	*24000	45000
BONGO, UT FIX *18000 - GNSS MEA *DME/DME/IRU MEA	PITMN, CO FIX	*24000	45000
PITMN, CO FIX *18000 - GNSS MEA *DME/DME/IRU MEA	TAYLR, CO FIX	*24000	45000
TAYLR, CO FIX *18000 - GNSS MEA *DME/DME/IRU MEA	GOSIP, CO FIX	*24000	45000
GOSIP, CO FIX *18000 - GNSS MEA *DME/DME/IRU MEA	KENTO, NM FIX	*24000	45000
KENTO, NM FIX *18000 - GNSS MEA *DME/DME/IRU MEA	NOSEW, TX WP	*24000	45000
NOSEW, TX WP *18000 - GNSS MEA *DME/DME/IRU MEA	BOWIE, TX VORTAC	*24000	45000

FROM	TO	MEA	MAA
95.4156 RNAV ROUTE Q156			
STEVS, WA WP *18000 - GNSS MEA *DME/DME/IRU MEA	ZAXUL, WA FIX	*18000	45000
ZAXUL, WA FIX *18000 - GNSS MEA *DME/DME/IRU MEA	FINUT, WA WP	*24000	45000
FINUT, WA WP *18000 - GNSS MEA *DME/DME/IRU MEA	TUFFY, MT FIX	*24000	45000
TUFFY, MT FIX *18000 - GNSS MEA *DME/DME/IRU MEA	UPUGE, MT FIX	*24000	45000
UPUGE, MT FIX *18000 - GNSS MEA *DME/DME/IRU MEA	HEXOL, MT FIX	*24000	45000
HEXOL, MT FIX *18000 - GNSS MEA *DME/DME/IRU MEA	TOUGH, MT WP	*24000	45000
TOUGH, MT WP *18000 - GNSS MEA *DME/DME/IRU MEA	JELRO, SD FIX	*24000	45000
JELRO, SD FIX *18000 - GNSS MEA *DME/DME/IRU MEA	KEKPE, SD WP	*24000	45000
KEKPE, SD WP *18000 - GNSS MEA *DME/DME/IRU MEA	UFFDA, MN WP	*24000	45000
UFFDA, MN WP *18000 - GNSS MEA *DME/DME/IRU MEA	HSTIN, MN WP	*24000	45000
HSTIN, MN WP *18000 - GNSS MEA *DME/DME/IRU MEA	ZZIPR, IA WP	*18000	45000
95.4406 RNAV ROUTE Q406			
BROADWAY, NJ VOR/DME *18000 - GNSS MEA *DME/DME/IRU MEA	DBABE, NY WP	*18000	45000
DBABE, NY WP *18000 - GNSS MEA *DME/DME/IRU MEA	BASYE, NY FIX	*18000	45000
BASYE, NY FIX *18000 - GNSS MEA *DME/DME/IRU MEA	TRIBS, CT WP	*18000	45000
TRIBS, CT WP *18000 - GNSS MEA *DME/DME/IRU MEA	BIGGO, CT FIX	*18000	45000
BIGGO, CT FIX *18000 - GNSS MEA *DME/DME/IRU MEA	BARNES, MA VORTAC	*18000	45000

FROM	TO	MEA	MAA
95.4436 RNAV ROUTE Q436			
EMMMA, MI FIX *18000 - GNSS MEA *DME/DME/IRU MEA	DIXSN, MI WP	*18000	45000
DIXSN, MI WP *18000 - GNSS MEA *DME/DME/IRU MEA	BOOTT, MI WP	*18000	45000
BOOTT, MI WP *18000 - GNSS MEA *DME/DME/IRU MEA	RRONS, MI WP	*18000	45000
RRONS, MI WP *18000 - GNSS MEA *DME/DME/IRU MEA	YARRK, CANADA WP	*18000	45000
YARRK, CANADA WP *18000 - GNSS MEA *DME/DME/IRU MEA	CHAAP, CANADA WP	*18000	45000
CHAAP, CANADA WP *18000 - GNSS MEA *DME/DME/IRU MEA	RAAKK, NY WP	*18000	45000
RAAKK, NY WP *18000 - GNSS MEA *DME/DME/IRU MEA	HERBA, NY WP	*18000	45000
HERBA, NY WP *18000 - GNSS MEA *DME/DME/IRU MEA	REXXY, NY WP	*18000	45000
REXXY, NY WP *18000 - GNSS MEA *DME/DME/IRU MEA	REBBL, PA FIX	*18000	45000
REBBL, PA FIX *18000 - GNSS MEA *DME/DME/IRU MEA	MTCAF, PA WP	*18000	45000
MTCAF, PA WP *18000 - GNSS MEA *DME/DME/IRU MEA	DGRAF, PA FIX	*18000	45000
DGRAF, PA FIX *18000 - GNSS MEA *DME/DME/IRU MEA	YYOST, PA WP	*18000	45000
YYOST, PA WP *18000 - GNSS MEA *DME/DME/IRU MEA	LAAYK, PA FIX	*18000	45000
LAAYK, PA FIX *18000 - GNSS MEA *DME/DME/IRU MEA	COATE, NJ FIX	*18000	45000
95.4438 RNAV ROUTE Q438			
RUBY, MI WP *18000 - GNSS MEA *DME/DME/IRU MEA	FLINT, MI VORTAC	*18000	45000
FLINT, MI VORTAC *18000 - GNSS MEA *DME/DME/IRU MEA	BERYS, MI WP	*18000	45000
BERYS, MI WP *18000 - GNSS MEA *DME/DME/IRU MEA	TWIGS, MI WP	*18000	45000

FROM	TO	MEA	MAA
95.4438 RNAV ROUTE Q438 - CONTINUED			
TWIGS, MI WP *18000 - GNSS MEA *DME/DME/IRU MEA	JAAJA, CANADA WP	*18000	45000
JAAJA, CANADA WP *18000 - GNSS MEA *DME/DME/IRU MEA	ICHOL, CANADA WP	*18000	45000
ICHOL, CANADA WP *18000 - GNSS MEA *DME/DME/IRU MEA	FARGN, CANADA WP	*18000	45000
FARGN, CANADA WP *18000 - GNSS MEA *DME/DME/IRU MEA	RAAKK, NY WP	*18000	45000
95.4440 RNAV ROUTE Q440			
SLLAP, MI WP *18000 - GNSS MEA *DME/DME/IRU MEA	FLINT, MI VORTAC	*18000	45000
FLINT, MI VORTAC *18000 - GNSS MEA *DME/DME/IRU MEA	BERYS, MI WP	*18000	45000
BERYS, MI WP *18000 - GNSS MEA *DME/DME/IRU MEA	TWIGS, MI WP	*18000	45000
TWIGS, MI WP *18000 - GNSS MEA *DME/DME/IRU MEA	JAAJA, CANADA WP	*18000	45000
JAAJA, CANADA WP *18000 - GNSS MEA *DME/DME/IRU MEA	ICHOL, CANADA WP	*18000	45000
ICHOL, CANADA WP *18000 - GNSS MEA *DME/DME/IRU MEA	FARGN, CANADA WP	*18000	45000
FARGN, CANADA WP *18000 - GNSS MEA *DME/DME/IRU MEA	RAAKK, NY WP	*18000	45000
95.4448 RNAV ROUTE Q448			
POTTSTOWN, PA VORTAC *18000 - GNSS MEA *DME/DME/IRU MEA	LANNA, NJ FIX	*18000	45000
LANNA, NJ FIX *18000 - GNSS MEA *DME/DME/IRU MEA	DBABE, NY WP	*18000	45000
DBABE, NY WP *18000 - GNSS MEA *DME/DME/IRU MEA	BASYE, NY FIX	*18000	45000
BASYE, NY FIX *18000 - GNSS MEA *DME/DME/IRU MEA	TRIBS, CT WP	*18000	45000
TRIBS, CT WP *18000 - GNSS MEA *DME/DME/IRU MEA	BIGGO, CT FIX	*18000	45000
BIGGO, CT FIX *18000 - GNSS MEA *DME/DME/IRU MEA	BARNES, MA VORTAC	*18000	45000

FROM	TO	MEA	MAA
95.4480 RNAV ROUTE Q480			
ZANDR, OH FIX *18000 - GNSS MEA *DME/DME/IRU MEA	BELLAIRE, OH VOR/DME	*18000	45000
BELLAIRE, OH VOR/DME *18000 - GNSS MEA *DME/DME/IRU MEA	LEJOY, PA FIX	*18000	45000
LEJOY, PA FIX *18000 - GNSS MEA *DME/DME/IRU MEA	VINSE, PA FIX	*18000	45000
VINSE, PA FIX *18000 - GNSS MEA *DME/DME/IRU MEA	BEETS, PA FIX	*18000	45000
BEETS, PA FIX *18000 - GNSS MEA *DME/DME/IRU MEA	HOTEE, PA WP	*18000	45000
HOTEE, PA WP *18000 - GNSS MEA *DME/DME/IRU MEA	MIKYG, PA WP	*18000	45000
MIKYG, PA WP *18000 - GNSS MEA *DME/DME/IRU MEA	SPOTZ, PA WP	*18000	45000
SPOTZ, PA WP *18000 - GNSS MEA *DME/DME/IRU MEA	CANDR, NJ FIX	*18000	45000
CANDR, NJ FIX *18000 - GNSS MEA *DME/DME/IRU MEA	JEFFF, NJ FIX	*18000	45000
JEFFF, NJ FIX *18000 - GNSS MEA *DME/DME/IRU MEA	KINGSTON, NY VOR/DME	*18000	45000
KINGSTON, NY VOR/DME *18000 - GNSS MEA *DME/DME/IRU MEA	LESWL, CT WP	*18000	45000
LESWL, CT WP *18000 - GNSS MEA *DME/DME/IRU MEA	BARNES, MA VORTAC	*18000	45000
BARNES, MA VORTAC *18000 - GNSS MEA *DME/DME/IRU MEA	KENNEBUNK, ME VOR/DME	*18000	45000
95.4501 RNAV ROUTE Q501			
SOBME, SD WP *18000 - GNSS MEA *DME/DME/IRU MEA	GOPHER, MN VORTAC	*24000	45000
GOPHER, MN VORTAC *18000 - GNSS MEA *DME/DME/IRU MEA	VIXIS, CANADA FIX	*24000	45000
95.4502 RNAV ROUTE Q502			
SOBME, SD WP *18000 - GNSS MEA *DME/DME/IRU MEA	GOPHER, MN VORTAC	*24000	45000
GOPHER, MN VORTAC *18000 - GNSS MEA *DME/DME/IRU MEA	KENPA, CANADA FIX	*24000	45000

FROM	TO	MEA	MAA
95.4504 RNAV ROUTE Q504			
HEMDI, SD WP *18000 - GNSS MEA *DME/DME/IRU MEA	CESNA, WI WP	*24000	45000
CESNA, WI WP *18000 - GNSS MEA *DME/DME/IRU MEA	NOTAP, CANADA WP	*24000	45000
95.4505 RNAV ROUTE Q505			
HEMDI, SD WP *18000 - GNSS MEA *DME/DME/IRU MEA	CESNA, WI WP	*24000	45000
CESNA, WI WP *18000 - GNSS MEA *DME/DME/IRU MEA	RIMBE, MI WP	*24000	45000
RIMBE, MI WP *18000 - GNSS MEA *DME/DME/IRU MEA	OMAGA, CANADA FIX	*24000	45000

§95.5000 GROUND-BASED HIGH ALTITUDE RNAV ROUTES

FROM/TO	TOTAL DISTANCE	CHANGEOVER DISTANCE	POINT FROM	TRACK ANGLE	MEA	MAA
J804R						
ANCHORAGE, AK VOR/DME	60.0				18000	45000
NOWEL, AK RP				133/314 TO NOWEL		
NOWEL, AK RP	90.5				18000	45000
MIDDLETON ISLAND, AK VOR/DME				134/316 TO MIDDLETON ISLAND		
MIDDLETON ISLAND, AK VOR/DME	170.9	121	MIDDLETON ISLAND	095/275 TO COP	24000	45000
SNOUT, AK RP				120/300 TO SNOUT		
SNOUT, AK RP	196.9	197	SNOUT	096/276 TO COP	24000	45000
EEDEN, AK RP				125/305 TO EEDEN		
EEDEN, AK RP	153.9	112	EEDEN	102/282 TO COP	24000	45000
FRIED, AK RP				129/309 TO FRIED		
 J889R						
NOWEL, AK RP	75.0	10	NOWEL	112/294 TO COP	18000	45000
ARISE, AK RP				112/294 TO ARISE		
ARISE, AK RP	71.0			112/293 TO KONKS	18000	45000
KONKS, AK WP				293/113 TO KONKS		
KONKS, AK WP	116.0	40	KONKS	111/294 TO COP	18000	45000
LAIRE, AK RP				294/114 TO LAIRE		

FROM TO MEA

§95.6001 VOR FEDERAL AIRWAYS

95.6001 VOR FEDERAL AIRWAY V1

CRAIG, FL VORTAC *2100 - MOCA	STARY, GA FIX	*4000
STARY, GA FIX *1200 - MOCA	RUBYS, SC FIX	*11000
RUBYS, SC FIX *3000 - MRA **2300 - MOCA	*BASSO, SC FIX	**11000
BASSO, SC FIX	CHARLESTON, SC VORTAC	2000
CHARLESTON, SC VORTAC	KIMMY, SC FIX	2000
KIMMY, SC FIX	GRAND STRAND, SC VORTAC	2100
GRAND STRAND, SC VORTAC	ASHES, NC FIX	2000
ASHES, NC FIX *2100 - MOCA	YOAST, NC FIX	*5000
YOAST, NC FIX *1600 - MOCA	WALLO, NC FIX	*7000
WALLO, NC FIX	KINSTON, NC VORTAC	
	NE BND	2000
	SW BND	7000
KINSTON, NC VORTAC *7000 - MRA	*ZAGGY, NC FIX	2000
ZAGGY, NC FIX *1500 - MOCA	COFIELD, NC VORTAC	*3000
COFIELD, NC VORTAC	DRONE, NC FIX	2000
DRONE, NC FIX *1600 - MOCA	NORFOLK, VA VORTAC	*2500
NORFOLK, VA VORTAC *1800 - MOCA	CAPE CHARLES, VA VORTAC	*2500
CAPE CHARLES, VA VORTAC	SALISBURY, MD VORTAC	2000
SALISBURY, MD VORTAC *1500 - MOCA	WATERLOO, DE VOR/DME	#*2000
#SALISBURY R-039 UNUSABLE BELOW 5000 MSL		
WATERLOO, DE VOR/DME	COYLE, NJ VORTAC	1800
COYLE, NJ VORTAC *1600 - MOCA	DIXIE, NJ FIX	*2500
DIXIE, NJ FIX *1600 - MOCA	KENNEDY, NY VOR/DME	*2500
KENNEDY, NY VOR/DME	DEER PARK, NY VOR/DME	1800
DEER PARK, NY VOR/DME	MADISON, CT VOR/DME	2000
MADISON, CT VOR/DME	HARTFORD, CT VOR/DME	2500
HARTFORD, CT VOR/DME	DVANY, CT FIX	3000
DVANY, CT FIX *2500 - MOCA	GRAYM, MA FIX	*4000
GRAYM, MA FIX *2500 - MOCA	BOSTON, MA VOR/DME	*4000
*3000 - GNSS MEA		

FROM	TO	MEA
95.6002 VOR FEDERAL AIRWAY V2		
*SEATTLE, WA VORTAC	VAMPS, WA FIX	
	E BND	**8400
	W BND	**4000
*4300 - MCA SEATTLE, WA VORTAC , E BND		
**3100 - MOCA		
**5300 - GNSS MEA		
VAMPS, WA FIX	BANDR, WA FIX	
	E BND	*8400
	W BND	*7700
*7700 - GNSS MEA		
BANDR, WA FIX	*BEEZR, WA FIX	8400
*9000 - MRA		
BEEZR, WA FIX	ELLENSBURG, WA VORTAC	*8000
*6800 - MOCA		
ELLENSBURG, WA VORTAC	EDSEW, WA FIX	7000
EDSEW, WA FIX	MOSES LAKE, WA VOR/DME	4000
MOSES LAKE, WA VOR/DME	BATUM, WA FIX	4000
BATUM, WA FIX	SUBDY, WA FIX	5000
SUBDY, WA FIX	*SPOKANE, WA VORTAC	5000
*5200 - MCA SPOKANE, WA VORTAC , E BND		
SPOKANE, WA VORTAC	ROPES, WA FIX	7100
ROPES, WA FIX	MULLAN PASS, ID VOR/DME	9100
MULLAN PASS, ID VOR/DME	ALTON, MT FIX	9600
ALTON, MT FIX	MISSOULA, MT VOR/DME	
	SE BND	*9000
	NW BND	*9600
*8500 - MOCA		
MISSOULA, MT VOR/DME	HELENA, MT VORTAC	*13000
*10300 - MOCA		
HELENA, MT VORTAC	SWEDD, MT FIX	10000
SWEDD, MT FIX	CONNS, MT FIX	10800
CONNS, MT FIX	LIVINGSTON, MT VOR/DME	10000
LIVINGSTON, MT VOR/DME	REEPO, MT FIX	9700
REEPO, MT FIX	COLUS, MT FIX	
	W BND	9700
	E BND	7000
COLUS, MT FIX	BILLINGS, MT VORTAC	
	W BND	9700
	E BND	6400
BILLINGS, MT VORTAC	MILES CITY, MT VOR/DME	6000
MILES CITY, MT VOR/DME	DICKINSON, ND VORTAC	6000
DICKINSON, ND VORTAC	BISMARCK, ND VOR/DME	4600
BISMARCK, ND VOR/DME	JAMESTOWN, ND VOR/DME	4000
JAMESTOWN, ND VOR/DME	*CHAFE, ND FIX	3300
*6000 - MRA		
CHAFE, ND FIX	FARGO, ND VORTAC	
	W BND	3300
	E BND	2700
FARGO, ND VORTAC	ALEXANDRIA, MN VOR/DME	*3500
*3000 - MOCA		
ALEXANDRIA, MN VOR/DME	GOPHER, MN VORTAC	3400
GOPHER, MN VORTAC	PEGGS, MN FIX	3400
PEGGS, MN FIX	NODINE, MN VORTAC	3000
NODINE, MN VORTAC	LONE ROCK, WI VOR/DME	3000
LONE ROCK, WI VOR/DME	MADISON, WI VORTAC	3000
MADISON, WI VORTAC	*WAITS, WI FIX	2800
*4000 - MRA		
WAITS, WI FIX	BADGER, WI VORTAC	2800
BADGER, WI VORTAC	SUDDS, WI FIX	2900
SUDDS, WI FIX	LYSTR, MI FIX	*4000
*2500 - MOCA		
LYSTR, MI FIX	MUSKEGON, MI VORTAC	#
#UNUSABLE		
MUSKEGON, MI VORTAC	LANSING, MI VORTAC	2600

FROM TO MEA

95.6002 VOR FEDERAL AIRWAY V2 - CONTINUED

LANSING, MI VORTAC *3000 - MOCA *3000 - GNSS MEA #LANSING R-115 UNUSABLE BELOW 5000.	SALEM, MI VORTAC	#*5000
SALEM, MI VORTAC DELOW, MI FIX *2800 - MOCA	DELOW, MI FIX U.S. CANADIAN BORDER	3000 *4000
U.S. CANADIAN BORDER *2400 - MOCA	BUFFALO, NY VOR/DME	*3000
BUFFALO, NY VOR/DME #R-083 UNUSABLE BELOW 11000.	ROCHESTER, NY VOR/DME	#2800
ROCHESTER, NY VOR/DME MAGEN, NY FIX *4800 - MRA	MAGEN, NY FIX *KONDO, NY FIX	2300 2300
KONDO, NY FIX *3000 - MRA	*WIFFY, NY FIX	2300
WIFFY, NY FIX SYRACUSE, NY VORTAC STODA, NY FIX VASTS, NY FIX UTICA, NY VORTAC MARIA, NY FIX ALBANY, NY VORTAC WARIC, MA FIX *3500 - MOCA	SYRACUSE, NY VORTAC STODA, NY FIX VASTS, NY FIX UTICA, NY VORTAC MARIA, NY FIX ALBANY, NY VORTAC WARIC, MA FIX GARDNER, MA VOR/DME	2300 2400 3000 3400 3500 3000 5000 *4000

95.6003 VOR FEDERAL AIRWAY V3

KEY WEST, FL VORTAC *14500 - MCA BIPIN, FL FIX , W BND #GNSS MEA KEY WEST R-082 UNUSABLE.	*BIPIN, FL FIX	#15000
BIPIN, FL FIX #GNSS MEA	DROWN, FL FIX	#3000
DROWN, FL FIX MNATE, FL FIX *2800 - MOCA	MNATE, FL FIX DOLPHIN, FL VORTAC	5000 *5000
DOLPHIN, FL VORTAC FORT LAUDERDALE, FL VOR/DME #FORT LAUDERDALE R-013 UNUSABLE, USE PALM BEACH R-190	FORT LAUDERDALE, FL VOR/DME PALM BEACH, FL VORTAC	2100 #2000
PALM BEACH, FL VORTAC *2100 - MOCA	TREASURE, FL VORTAC	*3000
TREASURE, FL VORTAC MELBOURNE, FL VOR/DME MALET, FL FIX *1600 - MOCA	MELBOURNE, FL VOR/DME MALET, FL FIX ORMOND BEACH, FL VORTAC	2000 2000 *4000
ORMOND BEACH, FL VORTAC *3000 - MRA **1400 - MOCA	*SEBAG, FL FIX	**2000
SEBAG, FL FIX *1400 - MOCA	BRUNSWICK, GA VORTAC	*2000
BRUNSWICK, GA VORTAC *11000 - MRA **2200 - MOCA	*BROUN, GA FIX	**3000
BROUN, GA FIX *3800 - MRA **2200 - MOCA	*HARPS, GA FIX	**3000
HARPS, GA FIX *2200 - MOCA	KELER, GA FIX	*3000

FROM	TO	MEA
95.6003 VOR FEDERAL AIRWAY V3 - CONTINUED		
KELER, GA FIX *1900 - MOCA	SAVANNAH, GA VORTAC	*3000
SAVANNAH, GA VORTAC *1500 - MOCA	OWENS, SC FIX	*3000
OWENS, SC FIX	VANCE, SC VORTAC	2000
VANCE, SC VORTAC *2000 - GNSS MEA #VANCE R-047 TO COP UNUSABLE BLO FL180 EXCEPT FOR AIRCRAFT EQUIPPED WITH SUITABLE RNAV.	FLORENCE, SC VORTAC	#*2000
FLORENCE, SC VORTAC	TOWEY, SC FIX	2000
TOWEY, SC FIX *1900 - MOCA	SANDHILLS, NC VORTAC	*8000
SANDHILLS, NC VORTAC	RALEIGH/DURHAM, NC VORTAC	2500
RALEIGH/DURHAM, NC VORTAC	HARVY, VA FIX	3000
HARVY, VA FIX *9000 - MRA **4000 - GNSS MEA	*NUTTS, VA FIX	**6000
NUTTS, VA FIX *4000 - GNSS MEA	FLAT ROCK, VA VORTAC	*6000
FLAT ROCK, VA VORTAC	GORDONSVILLE, VA VORTAC	2500
GORDONSVILLE, VA VORTAC	LURAY, VA FIX	6100
LURAY, VA FIX *7000 - MRA **5000 - MOCA	*KERRE, VA FIX	**6000
KERRE, VA FIX *5000 - MOCA	MARTINSBURG, WV VORTAC	*6000
MARTINSBURG, WV VORTAC *3300 - MOCA	WESTMINSTER, MD VORTAC	*4000
WESTMINSTER, MD VORTAC	VINNY, PA FIX	3000
VINNY, PA FIX	MODENA, PA VORTAC	3500
MODENA, PA VORTAC	BIGGY, NJ FIX	2500
BIGGY, NJ FIX	SOLBERG, NJ VOR/DME	2000
SOLBERG, NJ VOR/DME *2500 - MOCA	CARMEL, NY VOR/DME	*3000
CARMEL, NY VOR/DME	RACEY, CT FIX	2100
RACEY, CT FIX	HARTFORD, CT VOR/DME	3000
HARTFORD, CT VOR/DME *2100 - MOCA	JEWIT, CT FIX	*2600
JEWIT, CT FIX	WOONS, RI FIX	2500
WOONS, RI FIX	BOSTON, MA VOR/DME	2000
BOSTON, MA VOR/DME	PEASE, NH VOR/DME	3000
PEASE, NH VOR/DME *5500 - MRA **2400 - MOCA	*YUKES, NH FIX	**3500
YUKES, NH FIX *2400 - MOCA	PARSO, ME FIX	*3500
PARSO, ME FIX	AUGUSTA, ME VOR/DME	3500
AUGUSTA, ME VOR/DME	BANGOR, ME VORTAC	3000
BANGOR, ME VORTAC *2300 - MOCA	HOULTON, ME VOR/DME	*2800
HOULTON, ME VOR/DME *2700 - MOCA	PRESQUE ISLE, ME VOR/DME	*3400
PRESQUE ISLE, ME VOR/DME *3500 - MOCA	U.S. CANADIAN BORDER	*6000

95.6004 VOR FEDERAL AIRWAY V4

TATOOSH, WA VORTAC #MTA V495 SE TO V4 W 8000	JAWBN, WA FIX	#5800
JAWBN, WA FIX *4300 - MOCA	LOFAL, WA FIX	*5400

FROM TO MEA

95.6004 VOR FEDERAL AIRWAY V4 - CONTINUED

LOFAL, WA FIX	*SEATTLE, WA VORTAC	**4000
*6200 - MCA SEATTLE, WA VORTAC , E BND		
**2800 - MOCA		
SEATTLE, WA VORTAC	BLAKO, WA FIX	
	E BND	*10000
	W BND	*4000
*3100 - MOCA		
BLAKO, WA FIX	HUMPP, WA FIX	
	E BND	*10000
	W BND	*6600
*6600 - MOCA		
HUMPP, WA FIX	CHINS, WA FIX	*10000
*9000 - MOCA		
CHINS, WA FIX	TITON, WA FIX	
	E BND	*7000
	W BND	*10000
*7000 - MOCA		
TITON, WA FIX	GLEED, WA FIX	
	W BND	*7000
	E BND	*5500
*5000 - MOCA		
GLEED, WA FIX	YAKIMA, WA VORTAC	
	E BND	5000
	W BND	5500
YAKIMA, WA VORTAC	AMPLE, WA FIX	5000
AMPLE, WA FIX	PENDLETON, OR VORTAC	4000
PENDLETON, OR VORTAC	PIANO, OR FIX	
	SE BND	7000
	NW BND	6000
PIANO, OR FIX	LACED, OR FIX	
	NW BND	7000
	SE BND	10000
LACED, OR FIX	BAKER CITY, OR VOR/DME	10000
BAKER CITY, OR VOR/DME	PAYET, ID FIX	9000
PAYET, ID FIX	*EMETT, ID FIX	
	SE BND	5600
	NW BND	9000
*9400 - MRA		
EMETT, ID FIX	BOISE, ID VORTAC	5600
BOISE, ID VORTAC	CANEK, ID FIX	7000
CANEK, ID FIX	ALKAL, ID FIX	*9500
*8500 - MOCA		
ALKAL, ID FIX	GOODE, ID FIX	
	E BND	*8000
	W BND	*9500
*6200 - MOCA		
GOODE, ID FIX	JEROT, ID FIX	*8000
*6500 - MOCA		
JEROT, ID FIX	BURLEY, ID VOR/DME	6500
BURLEY, ID VOR/DME	MEDEA, ID FIX	*8400
*7800 - MOCA		
MEDEA, ID FIX	MALAD CITY, ID VOR/DME	9400
MALAD CITY, ID VOR/DME	FILOB, ID FIX	10900
FILOB, ID FIX	HODNI, ID FIX	*12000
*10800 - MOCA		
*10800 - GNSS MEA		
HODNI, ID FIX	GRIPS, WY FIX	*16000
*11700 - MOCA		
*11700 - GNSS MEA		

FROM	TO	MEA
GRIPS, WY FIX *10000 - MOCA *10000 - GNSS MEA	ROCK SPRINGS, WY VOR/DME	*11000
ROCK SPRINGS, WY VOR/DME CHEROKEE, WY VOR/DME	CHEROKEE, WY VOR/DME KLASH, WY FIX	10000
	E BND	13000
	W BND	11000
KLASH, WY FIX *10600 - MCA LARAMIE, WY VOR/DME, W BND	*LARAMIE, WY VOR/DME	13000
LARAMIE, WY VOR/DME	FLEMS, WY FIX	11000
FLEMS, WY FIX *10000 - MOCA	BARGR, CO FIX	*11000
BARGR, CO FIX	WISER, CO FIX	8400
WISER, CO FIX	GILL, CO VOR/DME	8000
GILL, CO VOR/DME	THURMAN, CO VORTAC	7000
THURMAN, CO VORTAC *6300 - MOCA	GOODLAND, KS VORTAC	*7000
GOODLAND, KS VORTAC	HILL CITY, KS VORTAC	5500
HILL CITY, KS VORTAC *4000 - MOCA	WESAL, KS FIX	*5500
WESAL, KS FIX *2900 - MOCA	SALINA, KS VORTAC	*4000
SALINA, KS VORTAC *5000 - MRA	*VASCO, KS FIX	3000
VASCO, KS FIX	ALMAS, KS FIX	3000
ALMAS, KS FIX	TOPEKA, KS VORTAC	3600
TOPEKA, KS VORTAC	KANSAS CITY, MO VORTAC	2700
KANSAS CITY, MO VORTAC	LEXIN, MO FIX	2600
LEXIN, MO FIX *3000 - GNSS MEA	HALLSVILLE, MO VORTAC	*6000
HALLSVILLE, MO VORTAC	SADEN, MO FIX	2600
SADEN, MO FIX *1700 - MOCA	ST LOUIS, MO VORTAC	*2400
ST LOUIS, MO VORTAC	TROY, IL VORTAC	2400
TROY, IL VORTAC	CENTRALIA, IL VORTAC	2300
CENTRALIA, IL VORTAC	POCKET CITY, IN VORTAC	3000
POCKET CITY, IN VORTAC	LAMBS, IN FIX	2500
LAMBS, IN FIX *4500 - MRA **2400 - MOCA	*APALO, IN FIX	**3000
APALO, IN FIX *2400 - MOCA	DOWNNS, IN FIX	*3000
DOWNNS, IN FIX *2300 - MOCA	LOUISVILLE, KY VORTAC	*2600
LOUISVILLE, KY VORTAC	LEXINGTON, KY VORTAC	2800
LEXINGTON, KY VORTAC	CICKE, KY FIX	3000
CICKE, KY FIX	NEWCOMBE, KY VORTAC	3100
NEWCOMBE, KY VORTAC	CHARLESTON, WV VORTAC	3000
CHARLESTON, WV VORTAC *4000 - MRA	*ITALY, WV FIX	3000
ITALY, WV FIX	REACH, WV FIX	4000
REACH, WV FIX	ELKINS, WV VORTAC	4400
ELKINS, WV VORTAC	KESSEL, WV VOR/DME	6400
KESSEL, WV VOR/DME	ARMEL, VA VOR/DME	5000

FROM	TO	MEA
95.6005 VOR FEDERAL AIRWAY V5		
PECAN, GA VORTAC	VIENNA, GA VORTAC	2000
VIENNA, GA VORTAC	DUBLIN, GA VORTAC	2100
DUBLIN, GA VORTAC	ATHENS, GA VORTAC	*3000
*2200 - MOCA		
ATHENS, GA VORTAC	IRMOS, GA FIX	3000
IRMOS, GA FIX	CORCE, GA FIX	3800
CORCE, GA FIX	*AWSON, GA FIX	4600
*5000 - MRA		
AWSON, GA FIX	NELLO, GA FIX	*7000
*5500 - MOCA		
NELLO, GA FIX	*HOICHE, GA FIX	5400
*4000 - MCA HOICHE, GA FIX , SE BND		
HOICHE, GA FIX	CHOO CHOO, TN VORTAC	3000
CHOO CHOO, TN VORTAC	MCMIN, TN FIX	4000
MCMIN, TN FIX	HARME, TN FIX	*6000
*3700 - MOCA		
HARME, TN FIX	BOWLING GREEN, KY VORTAC	*2800
*2300 - MOCA		
BOWLING GREEN, KY VORTAC	NEW HOPE, KY VOR/DME	*2900
*2300 - MOCA		
NEW HOPE, KY VOR/DME	LOUISVILLE, KY VORTAC	2700
LOUISVILLE, KY VORTAC	NERVE, KY FIX	*10000
*2700 - GNSS MEA		
NERVE, KY FIX	CINCINNATI, KY VORTAC	2700
CINCINNATI, KY VORTAC	PRUDE, OH FIX	3000
PRUDE, OH FIX	SHIRT, OH FIX	*4000
*2500 - MOCA		
SHIRT, OH FIX	*GLOOM, OH FIX	3000
*4000 - MRA		
GLOOM, OH FIX	APPLETON, OH VORTAC	3000
APPLETON, OH VORTAC	MANSFIELD, OH VORTAC	3000
MANSFIELD, OH VORTAC	DRYER, OH VOR/DME	3000
DRYER, OH VOR/DME	LONDON, CANADA VOR/DME	#2500
#FOR THAT AIRSPACE OVER U.S. TERRITORY.		

95.6006 VOR FEDERAL AIRWAY V6

OAKLAND, CA VORTAC	COLLI, CA FIX	4000
COLLI, CA FIX	*PITTS, CA FIX	5000
*3800 - MCA PITTS, CA FIX , S BND		
PITTS, CA FIX	REJOY, CA FIX	*4000
*2400 - MOCA		
REJOY, CA FIX	SACRAMENTO, CA VORTAC	2000
SACRAMENTO, CA VORTAC	FOLLY, CA FIX	3000
FOLLY, CA FIX	*COLOM, CA FIX	5000
*9500 - MCA COLOM, CA FIX , NE BND		
COLOM, CA FIX	SQUAW VALLEY, CA VOR/DME	11000
SQUAW VALLEY, CA VOR/DME	*MUSTANG, NV VORTAC	13000
*12000 - MCA MUSTANG, NV VORTAC , SW BND		
MUSTANG, NV VORTAC	WADDS, NV FIX	10300
WADDS, NV FIX	*LOVELOCK, NV VORTAC	**10000
*8500 - MCA LOVELOCK, NV VORTAC , NE BND		
**9500 - MOCA		
LOVELOCK, NV VORTAC	BATTLE MOUNTAIN, NV VORTAC	12000
BATTLE MOUNTAIN, NV VORTAC	WELLS, NV VOR	*11000
*10100 - MOCA		
WELLS, NV VOR	LUCIN, UT VORTAC	10300
LUCIN, UT VORTAC	OGDEN, UT VORTAC	9000

FROM TO MEA

95.6006 VOR FEDERAL AIRWAY V6 - CONTINUED

*OGDEN, UT VORTAC	EVIEW, UT FIX	
	E BND	12000
	W BND	7000
*10700 - MCA OGDEN, UT VORTAC , E BND		
EVIEW, UT FIX	FORT BRIDGER, WY VOR/DME	12000
FORT BRIDGER, WY VOR/DME	ROCK SPRINGS, WY VOR/DME	10000
ROCK SPRINGS, WY VOR/DME	CHEROKEE, WY VOR/DME	10000
CHEROKEE, WY VOR/DME	MEDICINE BOW, WY VOR/DME	10000
MEDICINE BOW, WY VOR/DME	MOIST, WY FIX	9500
MOIST, WY FIX	*LITER, WY FIX	**10500
*10500 - MCA LITER, WY FIX , W BND		
**9500 - MOCA		
LITER, WY FIX	SIDNEY, NE VORTAC	*9500
*7600 - MOCA		
SIDNEY, NE VORTAC	NORTH PLATTE, NE VORTAC	6000
NORTH PLATTE, NE VORTAC	RAGAR, NE FIX	*5000
*4300 - MOCA		
RAGAR, NE FIX	GRAND ISLAND, NE VORTAC	*5000
*3600 - MOCA		
GRAND ISLAND, NE VORTAC	HUSKR, NE FIX	*4000
*3100 - MOCA		
HUSKR, NE FIX	OMAHA, IA VORTAC	4000
OMAHA, IA VORTAC	*LYMAN, IA FIX	3000
*4500 - MRA		
LYMAN, IA FIX	DES MOINES, IA VORTAC	3000
DES MOINES, IA VORTAC	IOWA CITY, IA VORTAC	2700
IOWA CITY, IA VORTAC	DAVENPORT, IA VORTAC	2600
DAVENPORT, IA VORTAC	LEECS, IL FIX	2500
LEECS, IL FIX	DUPAGE, IL VOR/DME	*4000
*2700 - GNSS MEA		
NILES, IL FIX	CHETT, MI FIX	*3500
*2500 - MOCA		
CHETT, MI FIX	GIPPER, MI VORTAC	*3000
*2200 - MOCA		
GIPPER, MI VORTAC	BRYTO, IN FIX	*3500
*2400 - MOCA		
BRYTO, IN FIX	*PIONS, OH FIX	**4000
*4000 - MRA		
**2500 - MOCA		
PIONS, OH FIX	WATERVILLE, OH VOR/DME	*3300
*2300 - MOCA		
WATERVILLE, OH VOR/DME	SANDUSKY, OH VOR/DME	3000
SANDUSKY, OH VOR/DME	DRYER, OH VOR/DME	3000
DRYER, OH VOR/DME	MOROW, OH FIX	3100
MOROW, OH FIX	HIRES, OH FIX	*5000
*2700 - MOCA		
*3000 - GNSS MEA		
HIRES, OH FIX	YOUNGSTOWN, OH VORTAC	2900
YOUNGSTOWN, OH VORTAC	MERCY, PA FIX	*5000
*3000 - MOCA		
*3000 - GNSS MEA		
MERCY, PA FIX	CLARION, PA VOR/DME	3600
CLARION, PA VOR/DME	PHILIPSBURG, PA VORTAC	4000
PHILIPSBURG, PA VORTAC	SELINGSGROVE, PA VORTAC	4000
SELINGSGROVE, PA VORTAC	SNOWY, PA FIX	*5000
*3500 - MOCA		
*4000 - GNSS MEA		
SNOWY, PA FIX	ALLENTOWN, PA VORTAC	*4000
*3300 - MOCA		
ALLENTOWN, PA VORTAC	SOLBERG, NJ VOR/DME	#*3000
*2200 - MOCA		
# ALLENTOWN R-115 UNUSABLE. USE SOLBERG R-295.		

FROM	TO	MEA
------	----	-----

95.6006 VOR FEDERAL AIRWAY V6 - CONTINUED

SOLBERG, NJ VOR/DME	EMPYR, NY FIX	2300
EMPYR, NY FIX	NANCI, NY FIX	2700
NANCI, NY FIX	LA GUARDIA, NY VOR/DME	2600

95.6007 VOR FEDERAL AIRWAY V7

DOLPHIN, FL VORTAC *1500 - MOCA	SWAGS, FL FIX	*2000
SWAGS, FL FIX	LEE COUNTY, FL VORTAC	2200
LEE COUNTY, FL VORTAC	JOCKS, FL FIX	2600
JOCKS, FL FIX *5000 - MRA **1600 - MOCA	*CROWD, FL FIX	**2300
CROWD, FL FIX	LAKELAND, FL VORTAC	2300
LAKELAND, FL VORTAC *5000 - MRA	*DADES, FL FIX	1800
DADES, FL FIX *3000 - MRA	*NITTS, FL FIX	2300
NITTS, FL FIX *3000 - MRA **1600 - MOCA	*ORATE, FL FIX	**3000
ORATE, FL FIX *1500 - MOCA	CROSS CITY, FL VORTAC	*2000
CROSS CITY, FL VORTAC	SEMINOLE, FL VORTAC	2000
SEMINOLE, FL VORTAC	OALDY, AL FIX	2000
OALDY, AL FIX	WIREGRASS, AL VORTAC	2500
WIREGRASS, AL VORTAC *1900 - MOCA	CLIOS, AL FIX	*2300
CLIOS, AL FIX	MONTGOMERY, AL VORTAC	2400
MONTGOMERY, AL VORTAC	BOWIN, AL FIX	2000
BOWIN, AL FIX	VULCAN, AL VORTAC	3000
VULCAN, AL VORTAC *2200 - MOCA	MUSCLE SHOALS, AL VORTAC	*2800
MUSCLE SHOALS, AL VORTAC	GILLE, AL FIX	2500
GILLE, AL FIX *2400 - MOCA	GRAHAM, TN VORTAC	*3000
GRAHAM, TN VORTAC	VALER, TN FIX	3000
VALER, TN FIX *2200 - MOCA	CENTRAL CITY, KY VORTAC	*3000
CENTRAL CITY, KY VORTAC	POCKET CITY, IN VORTAC	2300
POCKET CITY, IN VORTAC	PRINC, IN FIX	2300
PRINC, IN FIX	LISLE, IN FIX	4500
LISLE, IN FIX	TERRE HAUTE, IN VORTAC	3000
TERRE HAUTE, IN VORTAC *4000 - MRA	*POTES, IN FIX	2500
POTES, IN FIX	BOILER, IN VORTAC	2500
BOILER, IN VORTAC	CHICAGO HEIGHTS, IL VORTAC	2700
CHICAGO HEIGHTS, IL VORTAC *3500 - MRA *3000 - MCA NILES, IL FIX , N BND	*NILES, IL FIX	2500
NILES, IL FIX *2600 - MCA LAIRD, IL FIX , S BND	*LAIRD, IL FIX	3400
LAIRD, IL FIX	THORR, IL FIX	2500
THORR, IL FIX *1800 - MOCA	PAPPI, IL FIX	*2500
PAPPI, IL FIX *1800 - MOCA	TALOR, WI FIX	*4000
TALOR, WI FIX *1900 - MOCA	PETTY, WI FIX	*6000

FROM	TO	MEA
------	----	-----

95.6007 VOR FEDERAL AIRWAY V7 - CONTINUED

PETTY, WI FIX *1900 - MOCA	PROOT, WI FIX	*4500
PROOT, WI FIX *2100 - MOCA	FALLS, WI VOR/DME	*3000
FALLS, WI VOR/DME	GREEN BAY, WI VORTAC	3000
GREEN BAY, WI VORTAC	MENOMINEE, MI VOR/DME	2600
MENOMINEE, MI VOR/DME	SAWYER, MI VOR/DME	2900

95.6008 VOR FEDERAL AIRWAY V8

DOYLE, CA FIX	LIMBO, CA FIX	3000
LIMBO, CA FIX *2800 - MCA WILMA, CA FIX , W BND	*WILMA, CA FIX	3200
WILMA, CA FIX	SEAL BEACH, CA VORTAC	2300
SEAL BEACH, CA VORTAC *2200 - MOCA	AHEIM, CA FIX	*3000
AHEIM, CA FIX *3000 - MRA *4100 - MCA OLLIE, CA FIX , NE BND	*OLLIE, CA FIX	3000
OLLIE, CA FIX	PARADISE, CA VORTAC	5000
PARADISE, CA VORTAC *8800 - MCA RAVON, CA FIX , NE BND	*RAVON, CA FIX	4500
RAVON, CA FIX	GAREY, CA FIX SW BND NE BND	8000 10500
GAREY, CA FIX *9300 - MCA LUCER, CA FIX , SW BND	*LUCER, CA FIX	10500
LUCER, CA FIX *8000 - MOCA	BULGY, CA FIX	*9000
BULGY, CA FIX *7000 - MOCA	HECTOR, CA VORTAC	*9000
HECTOR, CA VORTAC *8200 - MOCA	GOFFS, CA VORTAC	*9000
GOFFS, CA VORTAC	LYNSY, NV FIX	7600
LYNSY, NV FIX	MEADS, NV FIX	7500
MEADS, NV FIX	MORMON MESA, NV VORTAC	6000
MORMON MESA, NV VORTAC	MATZO, UT FIX NE BND SW BND	12000 9000
MATZO, UT FIX	BRYCE CANYON, UT VORTAC	12300
BRYCE CANYON, UT VORTAC	HANKSVILLE, UT VORTAC	13300
HANKSVILLE, UT VORTAC	GRAND JUNCTION, CO VOR/DME	10000
GRAND JUNCTION, CO VOR/DME *12000 - MCA SQUAT, CO FIX , NE BND **9600 - MOCA	*SQUAT, CO FIX	**10500
SQUAT, CO FIX	RIFLE, CO VOR/DME	13200
RIFLE, CO VOR/DME	KREMMLING, CO VOR/DME	13400
KREMMLING, CO VOR/DME *10300 - MCA MILE HIGH, CO VORTAC , W BND	*MILE HIGH, CO VORTAC	15500
MILE HIGH, CO VORTAC	HOYTT, CO FIX	7600
HOYTT, CO FIX	AKRON, CO VOR/DME	7000
AKRON, CO VOR/DME	HAYES CENTER, NE VORTAC	6500
HAYES CENTER, NE VORTAC *4900 - MOCA	GRAND ISLAND, NE VORTAC	*5500
GRAND ISLAND, NE VORTAC *3100 - MOCA	HUSKR, NE FIX	*4000
HUSKR, NE FIX	OMAHA, IA VORTAC	4000
OMAHA, IA VORTAC *4500 - MRA	*LYMAN, IA FIX	3000

FROM	TO	MEA
------	----	-----

95.6008 VOR FEDERAL AIRWAY V8 - CONTINUED

LYMAN, IA FIX	DES MOINES, IA VORTAC	3000
DES MOINES, IA VORTAC	IOWA CITY, IA VORTAC	2700
IOWA CITY, IA VORTAC	MOLINE, IL VORTAC	2700
MOLINE, IL VORTAC	TRIDE, IL FIX	3300
TRIDE, IL FIX	JOLIET, IL VORTAC	2600
JOLIET, IL VORTAC	CHICAGO HEIGHTS, IL VORTAC	2500
CHICAGO HEIGHTS, IL VORTAC	HALIE, IN FIX	2600
HALIE, IN FIX	INKEN, IN FIX	*4000
*2300 - MOCA		
INKEN, IN FIX	GOSHEN, IN VORTAC	2600
GOSHEN, IN VORTAC	GAREN, IN FIX	3000
GAREN, IN FIX	*GRABI, IN FIX	**4000
*4000 - MRA		
**2200 - MOCA		
GRABI, IN FIX	TWERP, OH FIX	*4000
*2200 - MOCA		
TWERP, OH FIX	FLAG CITY, OH VORTAC	2600
FLAG CITY, OH VORTAC	DUSKY, OH FIX	2600
DUSKY, OH FIX	MANSFIELD, OH VORTAC	3000
MANSFIELD, OH VORTAC	BRIGGS, OH VOR/DME	3000
BRIGGS, OH VOR/DME	ATWOO, OH FIX	*4000
*3100 - MOCA		
*3100 - GNSS MEA		
ATWOO, OH FIX	BELLAIRE, OH VOR/DME	*6000
*3000 - MOCA		
BELLAIRE, OH VOR/DME	GALLS, PA FIX	*3600
*3100 - MOCA		
GALLS, PA FIX	GRANTSVILLE, MD VOR/DME	5000
GRANTSVILLE, MD VOR/DME	MARTINSBURG, WV VORTAC	*5000
*4500 - MOCA		
MARTINSBURG, WV VORTAC	WASHINGTON, DC VOR/DME	3300

95.6009 VOR FEDERAL AIRWAY V9

LEEVILLE, LA VORTAC	SAFES, LA FIX	*2000
*1400 - MOCA		
SAFES, LA FIX	WAVEZ, LA FIX	*4000
*1600 - MOCA		
WAVEZ, LA FIX	OYSTY, LA FIX	*3000
*1800 - MOCA		
OYSTY, LA FIX	MC COMB, MS VORTAC	2000
MC COMB, MS VORTAC	*ROMAR, MS FIX	**3000
*4000 - MRA		
**1900 - MOCA		
ROMAR, MS FIX	MAGNOLIA, MS VORTAC	*3000
*1900 - MOCA		
MAGNOLIA, MS VORTAC	SIDON, MS VORTAC	2000
SIDON, MS VORTAC	MARVELL, AR VOR/DME	2100
MARVELL, AR VOR/DME	GILMORE, AR VOR/DME	1900
GILMORE, AR VOR/DME	MALDEN, MO VORTAC	*3000
*2300 - MOCA		
MALDEN, MO VORTAC	FARMINGTON, MO VORTAC	*3000
*2300 - MOCA		
FARMINGTON, MO VORTAC	ARNOL, IL FIX	*3000
*2500 - MOCA		
ARNOL, IL FIX	ST LOUIS, MO VORTAC	2800
ST LOUIS, MO VORTAC	SPINNER, IL VORTAC	*2700
*2100 - MOCA		
SPINNER, IL VORTAC	PONTIAC, IL VOR/DME	*3000
*2300 - MOCA		

FROM TO MEA

95.6009 VOR FEDERAL AIRWAY V9 - CONTINUED

PONTIAC, IL VOR/DME	KELSI, IL FIX	3000
KELSI, IL FIX	ROCKFORD, IL VOR/DME	2700
ROCKFORD, IL VOR/DME	JANESVILLE, WI VOR/DME	2700
JANESVILLE, WI VOR/DME	MADISON, WI VORTAC	3000
MADISON, WI VORTAC	OSHKOSH, WI VORTAC	3000
OSHKOSH, WI VORTAC	GREEN BAY, WI VORTAC	*3000
*2300 - MOCA		
GREEN BAY, WI VORTAC	IRON MOUNTAIN, MI VOR/DME	2900
IRON MOUNTAIN, MI VOR/DME	HOUGHTON, MI VOR/DME	*3800
*3300 - MOCA		

95.6010 VOR FEDERAL AIRWAY V10

PUEBLO, CO VORTAC	LAMAR, CO VOR/DME	7000
LAMAR, CO VOR/DME	ADEER, KS FIX	*5700
*5200 - MOCA		
ADEER, KS FIX	GARDEN CITY, KS VORTAC	*5000
*4400 - MOCA		
GARDEN CITY, KS VORTAC	DODGE CITY, KS VORTAC	4600
DODGE CITY, KS VORTAC	*STAFF, KS FIX	4300
*4200 - MRA		
STAFF, KS FIX	HUTCHINSON, KS VOR/DME	3700
HUTCHINSON, KS VOR/DME	WAIVE, KS FIX	4000
WAIVE, KS FIX	*FLOSS, KS FIX	3300
*5000 - MRA		
FLOSS, KS FIX	EMPORIA, KS VORTAC	3300
EMPORIA, KS VORTAC	WETZL, KS FIX	*5000
*2600 - MOCA		
*3000 - GNSS MEA		
WETZL, KS FIX	NAPOLEON, MO VORTAC	3100
NAPOLEON, MO VORTAC	KIRKSVILLE, MO VORTAC	3000
KIRKSVILLE, MO VORTAC	LOAMY, MO FIX	3000
LOAMY, MO FIX	BURLINGTON, IA VORTAC	*2700
*2200 - MOCA		
BURLINGTON, IA VORTAC	BRADFORD, IL VORTAC	2600
BRADFORD, IL VORTAC	PLANO, IL FIX	3000
NILES, IL FIX	CHETT, MI FIX	*3500
*2500 - MOCA		
CHETT, MI FIX	GIPPER, MI VORTAC	*3000
*2200 - MOCA		
GIPPER, MI VORTAC	LITCHFIELD, MI VOR/DME	2800
LITCHFIELD, MI VOR/DME	*CRUXX, MI FIX	3000
*7500 - MRA		
CRUXX, MI FIX	CARLETON, MI VORTAC	*3000
*2200 - MOCA		
CARLETON, MI VORTAC	U.S. CANADIAN BORDER	*3000
*2100 - MOCA		
U.S. CANADIAN BORDER	FAILS, OH FIX	*4000
*1800 - MOCA		
*2300 - GNSS MEA		
FAILS, OH FIX	*WONOP, OH FIX	**3000
*5000 - MRA		
**2000 - MOCA		
WONOP, OH FIX	YOUNGSTOWN, OH VORTAC	*5000
*2700 - MOCA		
*3000 - GNSS MEA		
YOUNGSTOWN, OH VORTAC	VOLAN, PA FIX	*5000
*3000 - MOCA		
*3000 - GNSS MEA		

FROM	TO	MEA
------	----	-----

95.6010 VOR FEDERAL AIRWAY V10 - CONTINUED

VOLAN, PA FIX *3200 - MOCA *3300 - GNSS MEA	TALLS, PA FIX	*5000
TALLS, PA FIX REVLOC, PA VOR/DME	REVLOC, PA VOR/DME JUNEY, PA FIX	4100 *5000 MAA - 12000
*5000 - GNSS MEA JUNEY, PA FIX *3600 - MOCA	LANCASTER, PA VORTAC	*5000

95.6011 VOR FEDERAL AIRWAY V11

BROOKLEY, AL VORTAC GREENE COUNTY, MS VORTAC *1900 - MOCA *3000 - GNSS MEA	GREENE COUNTY, MS VORTAC MIZZE, MS FIX	2000 *4000
MIZZE, MS FIX *2400 - MOCA	MAGNOLIA, MS VORTAC	*3000
MAGNOLIA, MS VORTAC SIDON, MS VORTAC HOLLY SPRINGS, MS VORTAC *2000 - MOCA	SIDON, MS VORTAC HOLLY SPRINGS, MS VORTAC DYERSBURG, TN VORTAC	2000 3000 *2500
DYERSBURG, TN VORTAC CUNNINGHAM, KY VORTAC WESON, KY FIX POCKET CITY, IN VORTAC MACKY, IN FIX *2100 - MOCA	CUNNINGHAM, KY VORTAC WESON, KY FIX POCKET CITY, IN VORTAC MACKY, IN FIX CLOWN, IN FIX	2400 2600 2200 2300 *3000
CLOWN, IN FIX *2100 - MOCA	SCOTO, IN FIX	*6000
SCOTO, IN FIX *2200 - MOCA	BRICKYARD, IN VORTAC	*2900
BRICKYARD, IN VORTAC WELDO, IN FIX MARION, IN VOR/DME FORT WAYNE, IN VORTAC *4000 - MRA	WELDO, IN FIX MARION, IN VOR/DME FORT WAYNE, IN VORTAC *GRABI, IN FIX	2900 2800 2600 3000
GRABI, IN FIX EDGE, OH FIX *4000 - MRA	EDGE, OH FIX *PIONS, OH FIX	3000 4000
PIONS, OH FIX *6000 - MRA	*HIRED, MI FIX	6000
HIRED, MI FIX *7500 - MRA	*CRUXX, MI FIX	7500

95.6012 VOR FEDERAL AIRWAY V12

GAVIOTA, CA VORTAC SAN MARCUS, CA VORTAC PALMDALE, CA VORTAC HELDE, CA FIX HECTOR, CA VORTAC CLIPP, CA FIX *5900 - MOCA	SAN MARCUS, CA VORTAC PALMDALE, CA VORTAC HELDE, CA FIX HECTOR, CA VORTAC CLIPP, CA FIX NEEDLES, CA VORTAC	6400 9300 6000 7900 9000 *8000
NEEDLES, CA VORTAC DRAKE, AZ VORTAC OATES, AZ FIX WINSLOW, AZ VORTAC	DRAKE, AZ VORTAC OATES, AZ FIX WINSLOW, AZ VORTAC ZUNI, NM VORTAC	10000 10100 10800 9000

FROM TO MEA

95.6012 VOR FEDERAL AIRWAY V12 - CONTINUED

ZUNI, NM VORTAC *10000 - MCA CARTY, NM FIX , W BND	*CARTY, NM FIX	11000
CARTY, NM FIX *10700 - MCA ALBUQUERQUE, NM VORTAC , E BND	*ALBUQUERQUE, NM VORTAC	9000
ALBUQUERQUE, NM VORTAC OTTO, NM VOR *9400 - MOCA	OTTO, NM VOR ANTON CHICO, NM VORTAC	12000 *10000
ANTON CHICO, NM VORTAC TUCUMCARI, NM VORTAC PANHANDLE, TX VORTAC *5000 - MOCA	TUCUMCARI, NM VORTAC PANHANDLE, TX VORTAC MITBEE, OK VORTAC	7700 6000 *5500
MITBEE, OK VORTAC *3700 - MOCA	CARON, OK FIX SW BND NE BND	 *5000 *8000
CARON, OK FIX	ANTHONY, KS VORTAC NE BND SW BND	 3000 5000
ANTHONY, KS VORTAC WICHITA, KS VORTAC EMPORIA, KS VORTAC *2600 - MOCA *3000 - GNSS MEA	WICHITA, KS VORTAC EMPORIA, KS VORTAC WETZL, KS FIX	3600 3600 *5000
WETZL, KS FIX NAPOLEON, MO VORTAC FRANC, MO FIX COLUMBIA, MO VOR/DME *2100 - MOCA	NAPOLEON, MO VORTAC FRANC, MO FIX COLUMBIA, MO VOR/DME STITH, MO FIX	3100 3000 2600 *2600
STITH, MO FIX FORISTELL, MO VORTAC TROY, IL VORTAC BIBLE GROVE, IL VORTAC WORKE, IL FIX *2600 - MOCA	FORISTELL, MO VORTAC TROY, IL VORTAC BIBLE GROVE, IL VORTAC WORKE, IL FIX OZMOE, IN FIX	2600 2500 2300 2300 *6000
OZMOE, IN FIX SHELBYVILLE, IN VORTAC RICHMOND, IN VORTAC DAYTON, OH VOR/DME *5000 - MRA	SHELBYVILLE, IN VORTAC RICHMOND, IN VORTAC DAYTON, OH VOR/DME *PIZZA, OH FIX	2500 2800 2900 3000
PIZZA, OH FIX APPLETON, OH VORTAC NEWCOMERSTOWN, OH VOR/DME ALLEGHENY, PA VOR/DME MILWO, PA FIX JOHNSTOWN, PA VORTAC HARRISBURG, PA VORTAC KUPPS, PA FIX BOYER, PA FIX #UNUSABLE	APPLETON, OH VORTAC NEWCOMERSTOWN, OH VOR/DME ALLEGHENY, PA VOR/DME MILWO, PA FIX JOHNSTOWN, PA VORTAC HARRISBURG, PA VORTAC KUPPS, PA FIX BOYER, PA FIX	3000 3000 3300 4000 4900 5000 3100 #
BOYER, PA FIX *2400 - MOCA	POTTSTOWN, PA VORTAC	*3000

95.6013 VOR FEDERAL AIRWAY V13

MC ALLEN, TX VOR/DME *5000 - MRA **1700 - MOCA	*MANNY, TX FIX	**5000
MANNY, TX FIX *1500 - MOCA	ASCOT, TX FIX	*5000
ASCOT, TX FIX *1500 - MOCA	SOLON, TX FIX	*4000
SOLON, TX FIX	CORPUS CHRISTI, TX VORTAC	1600

FROM	TO	MEA
95.6013 VOR FEDERAL AIRWAY V13 - CONTINUED		
CORPUS CHRISTI, TX VORTAC *2100 - MRA	*WORRY, TX FIX	1700
WORRY, TX FIX *2300 - MRA	*AUSTS, TX FIX	1700
AUSTS, TX FIX	PALACIOS, TX VORTAC	1700
PALACIOS, TX VORTAC	HUMBLE, TX VORTAC	2000
HUMBLE, TX VORTAC	CLEEP, TX FIX	3000
CLEEP, TX FIX *3000 - MRA	*LEGGE, TX FIX	3100
LEGGE, TX FIX	LUFKIN, TX VORTAC	2100
LUFKIN, TX VORTAC *2400 - MOCA	CARTH, TX FIX	*3800
CARTH, TX FIX	BELCHER, LA VORTAC	3100
BELCHER, LA VORTAC *3000 - MRA	*IDDAS, LA FIX	2000
IDDAS, LA FIX *4000 - MRA	*DUBOW, AR FIX	2000
DUBOW, AR FIX	TEXARKANA, AR VORTAC	2000
TEXARKANA, AR VORTAC	DEENS, AR FIX	2300
DEENS, AR FIX *4000 - MOCA	RICH MOUNTAIN, OK VORTAC	*4600
RICH MOUNTAIN, OK VORTAC *5000 - MRA **3900 - MOCA	*HADES, AR FIX	**4600
HADES, AR FIX	FORT SMITH, AR VORTAC	2000
FORT SMITH, AR VORTAC *5000 - MRA	*CHESO, AR FIX	3400
CHESO, AR FIX	RAZORBACK, AR VORTAC	3700
RAZORBACK, AR VORTAC *4500 - MRA	*PINNE, MO FIX	3000
PINNE, MO FIX	NEOSHO, MO VOR/DME	3000
NEOSHO, MO VOR/DME	NASHE, MO FIX	2900
NASHE, MO FIX *3000 - MRA	*DIZZI, MO FIX	2700
DIZZI, MO FIX *2000 - MOCA	BUTLER, MO VORTAC	*2600
BUTLER, MO VORTAC	NAPOLEON, MO VORTAC	2900
NAPOLEON, MO VORTAC	LAMONI, IA VORTAC	2900
LAMONI, IA VORTAC *4300 - MRA	*WIVEY, IA FIX	3000
WIVEY, IA FIX	DES MOINES, IA VORTAC	3000
DES MOINES, IA VORTAC *3500 - MCA ANKEN, IA FIX , N BND	*ANKEN, IA FIX	2700
ANKEN, IA FIX	NEVAD, IA FIX	4000
NEVAD, IA FIX *2700 - MOCA	ALOCK, IA FIX	*3300
ALOCK, IA FIX	MASON CITY, IA VORTAC	3000
MASON CITY, IA VORTAC	FARMINGTON, MN VORTAC	3000
FARMINGTON, MN VORTAC *5500 - MRA **3400 - MOCA	*WAGNR, MN FIX	**5500
WAGNR, MN FIX *3400 - MOCA	CINCI, MN FIX	*5500
CINCI, MN FIX *2700 - MOCA	SIREN, WI VOR/DME	*3400
SIREN, WI VOR/DME	DULUTH, MN VORTAC	4000
DULUTH, MN VORTAC	WEMAN, MN FIX	4000
WEMAN, MN FIX	BYPOR, MN FIX	5000
BYPOR, MN FIX	THUNDER BAY, CANADA VORTAC	#4000
#FOR THAT AIRSPACE OVER U.S. TERRITORY.		

FROM	TO	MEA
95.6014 VOR FEDERAL AIRWAY V14		
CHISUM, NM VORTAC	ONSOM, NM FIX E BND W BND	*7000 *7500
*6000 - MOCA		
ONSOM, NM FIX	WINNS, TX FIX	*8000
*6300 - MOCA		
WINNS, TX FIX	*FLATT, TX FIX	**8000
*8000 - MRA		
**5200 - MOCA		
FLATT, TX FIX	SHALO, TX FIX	5200
SHALO, TX FIX	LUBBOCK, TX VORTAC	*5100
*5000 - GNSS MEA		
LUBBOCK, TX VORTAC	CHILDRESS, TX VORTAC	5000
CHILDRESS, TX VORTAC	HOBART, OK VORTAC	3700
HOBART, OK VORTAC	CARFF, OK FIX	3600
CARFF, OK FIX	WILL ROGERS, OK VORTAC	3000
WILL ROGERS, OK VORTAC	TOTES, OK FIX	3700
TOTES, OK FIX	DROPS, OK FIX	*3700
*2500 - MOCA		
DROPS, OK FIX	TULSA, OK VORTAC	
	NE BND	2800
	SW BND	3800
TULSA, OK VORTAC	ADAIR, OK FIX	2500
ADAIR, OK FIX	NEOSHO, MO VOR/DME	3000
NEOSHO, MO VOR/DME	SPRINGFIELD, MO VORTAC	3000
SPRINGFIELD, MO VORTAC	VICHY, MO VOR/DME	3000
VICHY, MO VOR/DME	STEER, MO FIX	*3000
*2300 - MOCA		
STEER, MO FIX	ST LOUIS, MO VORTAC	2600
ST LOUIS, MO VORTAC	VANDALIA, IL VORTAC	2500
VANDALIA, IL VORTAC	TERRE HAUTE, IN VORTAC	2400
TERRE HAUTE, IN VORTAC	BRICKYARD, IN VORTAC	2700
BRICKYARD, IN VORTAC	MUNCIE, IN VOR/DME	2900
MUNCIE, IN VOR/DME	FLAG CITY, OH VORTAC	3000
FLAG CITY, OH VORTAC	OBRLN, OH FIX	*3500
*2400 - MOCA		
OBRLN, OH FIX	DRYER, OH VOR/DME	*3500
*2500 - MOCA		
DRYER, OH VOR/DME	JEFFERSON, OH VOR/DME	3500
JEFFERSON, OH VOR/DME	ERIE, PA VORTAC	2700
ERIE, PA VORTAC	HAMIT, PA FIX	3200
HAMIT, PA FIX	DUNKIRK, NY VORTAC	3300
DUNKIRK, NY VORTAC	BUFFALO, NY VOR/DME	3000
BUFFALO, NY VOR/DME	GENESE0, NY VOR/DME	#4000
#BUF R-106 UNUSABLE.		
GENESE0, NY VOR/DME	BEEPS, NY FIX	*4000
*3300 - MOCA		
BEEPS, NY FIX	SCIPO, NY FIX	*4000
*3400 - MOCA		
SCIPO, NY FIX	VESPE, NY FIX	4000
VESPE, NY FIX	GEORGETOWN, NY VORTAC	4000
GEORGETOWN, NY VORTAC	SHERB, NY FIX	4000
SHERB, NY FIX	COBIA, NY FIX	5000
COBIA, NY FIX	CASIL, NY FIX	*5000
*3800 - MOCA		
CASIL, NY FIX	ALBANY, NY VORTAC	3600
ALBANY, NY VORTAC	WARIC, MA FIX	5000
WARIC, MA FIX	GARDNER, MA VOR/DME	*4000
*3500 - MOCA		
GARDNER, MA VOR/DME	GRAYM, MA FIX	3000
GRAYM, MA FIX	NORWICH, CT VOR/DME	*3000
*2200 - MOCA		

FROM TO MEA

95.6015 VOR FEDERAL AIRWAY V15

HOBBY, TX VOR/DME	NAVASOTA, TX VORTAC	2100
NAVASOTA, TX VORTAC	COLLEGE STATION, TX VORTAC	2000
COLLEGE STATION, TX VORTAC	SATTY, TX FIX	2200
SATTY, TX FIX	WACO, TX VORTAC	2000
WACO, TX VORTAC	CEDAR CREEK, TX VORTAC	2500
CEDAR CREEK, TX VORTAC	BONHAM, TX VORTAC	*3500
*2200 - MOCA		
BONHAM, TX VORTAC	*PRIZZ, OK FIX	**3600
*7000 - MRA		
**2100 - MOCA		
PRIZZ, OK FIX	MC ALESTER, OK VORTAC	*3000
*2500 - MOCA		
MC ALESTER, OK VORTAC	*HOFFE, OK FIX	2700
*4700 - MRA		
HOFFE, OK FIX	OKMULGEE, OK VOR/DME	2600
OKMULGEE, OK VOR/DME	MALTS, OK FIX	3500
MALTS, OK FIX	*PRYOR, OK FIX	**2900
*2900 - MRA		
**2200 - MOCA		
PRYOR, OK FIX	NEOSHO, MO VOR/DME	3000
SIoux CITY, IA VORTAC	SIoux FALLS, SD VORTAC	3400
SIoux FALLS, SD VORTAC	HURON, SD VORTAC	3700
HURON, SD VORTAC	ABERDEEN, SD VOR/DME	3000
ABERDEEN, SD VOR/DME	BISMARCK, ND VOR/DME	*4700
*3500 - MOCA		
BISMARCK, ND VOR/DME	MINOT, ND VORTAC	4100

95.6016 VOR FEDERAL AIRWAY V16

LOS ANGELES, CA VORTAC	PRADO, CA FIX	4000
PRADO, CA FIX	PARADISE, CA VORTAC	5000
PARADISE, CA VORTAC	*SETER, CA FIX	5500
*12000 - MCA SETER, CA FIX, E BND		
SETER, CA FIX	BANDS, CA FIX	
	E BND	13000
	W BND	9000
BANDS, CA FIX	*PALM SPRINGS, CA VORTAC	13000
*11800 - MCA PALM SPRINGS, CA VORTAC, W BND		
PALM SPRINGS, CA VORTAC	BLYTHE, CA VORTAC	8000
BLYTHE, CA VORTAC	BUCKEYE, AZ VORTAC	6000
BUCKEYE, AZ VORTAC	PERKY, AZ FIX	5000
PERKY, AZ FIX	PHOENIX, AZ VORTAC	4000
PHOENIX, AZ VORTAC	*TOTEK, AZ FIX	5000
*5500 - MCA TOTEK, AZ FIX, E BND		
TOTEK, AZ FIX	TUCSON, AZ VORTAC	6500
TUCSON, AZ VORTAC	SAN SIMON, AZ VORTAC	11500
SAN SIMON, AZ VORTAC	ANIMA, NM FIX	8000
ANIMA, NM FIX	DARCE, NM FIX	9000
DARCE, NM FIX	COLUMBUS, NM VOR/DME	*9000
*8200 - MOCA		
COLUMBUS, NM VOR/DME	EL PASO, TX VORTAC	9000
EL PASO, TX VORTAC	SALT FLAT, TX VORTAC	*8000
*7400 - MOCA		
SALT FLAT, TX VORTAC	DILLI, TX FIX	8000
DILLI, TX FIX	CAVRN, TX FIX	*10000
*7500 - MOCA		
CAVRN, TX FIX	WINK, TX VORTAC	*10000
*5300 - MOCA		
WINK, TX VORTAC	GOMIT, TX FIX	5500

FROM TO MEA

95.6016 VOR FEDERAL AIRWAY V16 - CONTINUED

GOMIT, TX FIX	PIZON, TX FIX	5000
PIZON, TX FIX	MERGE, TX FIX	*7000
*4400 - MOCA		
MERGE, TX FIX	BIG SPRING, TX VORTAC	4400
BIG SPRING, TX VORTAC	WEEPE, TX FIX	4200
WEEPE, TX FIX	*LORAN, TX FIX	4500
*6500 - MRA		
LORAN, TX FIX	MERKE, TX FIX	4500
MERKE, TX FIX	ABILENE, TX VORTAC	*4000
*3200 - MOCA		
ABILENE, TX VORTAC	*ROGEE, TX FIX	3600
*5000 - MRA		
ROGEE, TX FIX	BOWIE, TX VORTAC	*4500
*2900 - MOCA		
BOWIE, TX VORTAC	BONHAM, TX VORTAC	4000
BONHAM, TX VORTAC	PARIS, TX VOR/DME	2400
PARIS, TX VOR/DME	TEXARKANA, AR VORTAC	2000
TEXARKANA, AR VORTAC	*HOSES, AR FIX	2000
*3000 - MRA		
HOSES, AR FIX	SPARO, AR FIX	*4000
*2300 - MOCA		
SPARO, AR FIX	BUNNS, AR FIX	*6000
*1900 - MOCA		
BUNNS, AR FIX	PINE BLUFF, AR VOR/DME	2000
PINE BLUFF, AR VOR/DME	MARVELL, AR VOR/DME	1900
MARVELL, AR VOR/DME	HOLLY SPRINGS, MS VORTAC	2200
HOLLY SPRINGS, MS VORTAC	JACKS CREEK, TN VOR/DME	*2500
*2000 - MOCA		
JACKS CREEK, TN VOR/DME	SHELBYVILLE, TN VOR/DME	*3000
*2500 - MOCA		
SHELBYVILLE, TN VOR/DME	HINCH MOUNTAIN, TN VORTAC	5000
HINCH MOUNTAIN, TN VORTAC	BUCKY, TN FIX	5000
BUCKY, TN FIX	VOLUNTEER, TN VORTAC	3500
VOLUNTEER, TN VORTAC	*PENCE, TN FIX	3000
*4000 - MCA PENCE, TN FIX , NE BND		
PENCE, TN FIX	TAKEN, TN FIX	4000
TAKEN, TN FIX	HOLSTON MOUNTAIN, TN VORTAC	6000
HOLSTON MOUNTAIN, TN VORTAC	DAMAS, TN FIX	6000
DAMAS, TN FIX	*STOVE, VA FIX	7500
*7500 - MCA STOVE, VA FIX , SW BND		
STOVE, VA FIX	SPEEL, VA FIX	6000
SPEEL, VA FIX	PULASKI, VA VORTAC	5400
PULASKI, VA VORTAC	ROANOKE, VA VORTAC	5300
ROANOKE, VA VORTAC	GOOZE, VA FIX	5000
GOOZE, VA FIX	LYNCHBURG, VA VORTAC	
	W BND	*5000
	E BND	*3000
*2900 - MOCA		
LYNCHBURG, VA VORTAC	FLAT ROCK, VA VORTAC	3000
FLAT ROCK, VA VORTAC	RICHMOND, VA VORTAC	2600
RICHMOND, VA VORTAC	*TAPPA, VA FIX	2000
*5000 - MCA TAPPA, VA FIX , NE BND		
TAPPA, VA FIX	PATUXENT, MD VORTAC	*5000
*1500 - MOCA		
*2000 - GNSS MEA		
PATUXENT, MD VORTAC	*GARED, MD FIX	**4500
*8000 - MRA		
**1500 - MOCA		
**4000 - GNSS MEA		
GARED, MD FIX	CHOPS, MD FIX	*4500
*1500 - MOCA		
*4000 - GNSS MEA		

FROM	TO	MEA
------	----	-----

95.6016 VOR FEDERAL AIRWAY V16 - CONTINUED

CHOPS, MD FIX *1500 - MOCA	SMYRNA, DE VORTAC	*2000
SMYRNA, DE VORTAC	CEDAR LAKE, NJ VORTAC	1800
CEDAR LAKE, NJ VORTAC *1300 - MOCA	COYLE, NJ VORTAC	*1900
COYLE, NJ VORTAC *1600 - MOCA	DIXIE, NJ FIX	*2500
DIXIE, NJ FIX *1600 - MOCA	KENNEDY, NY VOR/DME	*2500
KENNEDY, NY VOR/DME	CALVERTON, NY VOR/DME	2000
CALVERTON, NY VOR/DME	CREAM, NY FIX	2000
CREAM, NY FIX	NORWICH, CT VOR/DME	2500
NORWICH, CT VOR/DME	WOONS, RI FIX	2500
WOONS, RI FIX	BOSTON, MA VOR/DME	2000

95.6017 VOR FEDERAL AIRWAY V17

BROWNSVILLE, TX VORTAC	HARLINGEN, TX VOR/DME	1600
HARLINGEN, TX VOR/DME	MC ALLEN, TX VOR/DME	2400
MC ALLEN, TX VOR/DME *1700 - MOCA	FATOR, TX FIX	*2500
FATOR, TX FIX *5500 - MRA **2800 - MOCA	*NELEE, TX FIX	**4000
NELEE, TX FIX	LAREDO, TX VORTAC	2500
LAREDO, TX VORTAC *5000 - MRA	*KAHAN, TX FIX	2400
KAHAN, TX FIX *1800 - MOCA	COTULLA, TX VORTAC	*2400
COTULLA, TX VORTAC	MILET, TX FIX	2500
MILET, TX FIX *2500 - MOCA	SOMER, TX FIX	*4000
SOMER, TX FIX *2400 - MOCA	SAN ANTONIO, TX VORTAC	*3000
SAN ANTONIO, TX VORTAC	CENTEX, TX VORTAC	3500
CENTEX, TX VORTAC	WACO, TX VORTAC	3600
WACO, TX VORTAC *4000 - MRA **2500 - MOCA	*GAINS, TX FIX	**3000
GAINS, TX FIX *5000 - MRA	*BRIAN, TX FIX	3000
BRIAN, TX FIX	GLEN ROSE, TX VORTAC	3000
GLEN ROSE, TX VORTAC	MILLSAP, TX VORTAC	3000
MILLSAP, TX VORTAC	BOWIE, TX VORTAC	3000
BOWIE, TX VORTAC	ARDMORE, OK VORTAC	3000
ARDMORE, OK VORTAC	WILL ROGERS, OK VORTAC	3100
WILL ROGERS, OK VORTAC	ODINS, OK FIX	3300
ODINS, OK FIX *3600 - MOCA	CAMAR, OK FIX	*4900
CAMAR, OK FIX	MITBEE, OK VORTAC	4300
MITBEE, OK VORTAC *3900 - MOCA	FLACK, KS FIX	*4400
FLACK, KS FIX	GARDEN CITY, KS VORTAC	4700
GARDEN CITY, KS VORTAC *9000 - MRA **4600 - MOCA	*COFFE, KS FIX	**5500
COFFE, KS FIX	GOODLAND, KS VORTAC	5500

FROM TO MEA

95.6018 VOR FEDERAL AIRWAY V18

GUTHRIE, TX VORTAC	BEKLE, TX FIX NW BND SE BND	*6000 *8000
*3400 - MOCA		
BEKLE, TX FIX *3500 - MOCA	MILLSAP, TX VORTAC	*8000
MILLSAP, TX VORTAC	GLEN ROSE, TX VORTAC	3000
GLEN ROSE, TX VORTAC *2200 - MOCA	CEDAR CREEK, TX VORTAC	*3000
CEDAR CREEK, TX VORTAC	QUITMAN, TX VOR/DME	2500
QUITMAN, TX VOR/DME	CADOZ, TX FIX	2400
CADOZ, TX FIX	BELCHER, LA VORTAC	2500
BELCHER, LA VORTAC	MONROE, LA VORTAC	2000
MONROE, LA VORTAC	MAGNOLIA, MS VORTAC	2500
MAGNOLIA, MS VORTAC	MERIDIAN, MS VORTAC	2500
MERIDIAN, MS VORTAC	CRIMSON, AL VORTAC	2000
CRIMSON, AL VORTAC	VULCAN, AL VORTAC	2400
VULCAN, AL VORTAC	TRUST, AL FIX	3500
TRUST, AL FIX	TALLADEGA, AL VOR/DME	3700
TALLADEGA, AL VOR/DME	ATLANTA, GA VORTAC	4000
ATLANTA, GA VORTAC *2500 - MOCA	CONNI, GA FIX	*3000
CONNI, GA FIX *2300 - MOCA	MADDI, GA FIX	*4000
MADDI, GA FIX *2000 - MOCA	CORVI, GA FIX	*5000
CORVI, GA FIX *2200 - MOCA	RAFFE, GA FIX	*6000
RAFFE, GA FIX *2000 - MOCA	COLLIERS, SC VORTAC	*2500
COLLIERS, SC VORTAC	LASHE, SC FIX	2400
LASHE, SC FIX *2200 - MOCA	NORMS, SC FIX	*3000
NORMS, SC FIX *1700 - MOCA	SACKS, SC FIX	*4000
SACKS, SC FIX	CHARLESTON, SC VORTAC	2100

95.6019 VOR FEDERAL AIRWAY V19

CINCINNATI, KY VORTAC *2800 - MOCA	APPLETON, OH VORTAC	*4000
---------------------------------------	---------------------	-------

95.6020 VOR FEDERAL AIRWAY V20

MC ALLEN, TX VOR/DME	LATEX, TX FIX	1700
LATEX, TX FIX *1900 - MOCA	ASCOT, TX FIX	*4000
ASCOT, TX FIX *1500 - MOCA	SOLON, TX FIX	*4000
SOLON, TX FIX	CORPUS CHRISTI, TX VORTAC	1600
CORPUS CHRISTI, TX VORTAC	COPAN, TX FIX	1800
COPAN, TX FIX	BETZY, TX FIX	1700
BETZY, TX FIX	PALACIOS, TX VORTAC	2000
PALACIOS, TX VORTAC *3000 - MRA	*MAGUS, TX FIX	1800
MAGUS, TX FIX	KEEDS, TX FIX	1700
KEEDS, TX FIX	HOBBY, TX VOR/DME	2500
HOBBY, TX VOR/DME	BEAUMONT, TX VOR/DME	2100
BEAUMONT, TX VOR/DME	LAKE CHARLES, LA VORTAC	2000
LAKE CHARLES, LA VORTAC	LAFAYETTE, LA VORTAC	1800

FROM TO MEA

95.6020 VOR FEDERAL AIRWAY V20 - CONTINUED

LAFAYETTE, LA VORTAC	RESERVE, LA VOR/DME	2000
RESERVE, LA VOR/DME	GULFPORT, MS VORTAC	2000
GULFPORT, MS VORTAC	SEMMES, AL VORTAC	2000
SEMMES, AL VORTAC	MONROEVILLE, AL VORTAC	2000
MONROEVILLE, AL VORTAC	*PICKS, AL FIX	2300
*3500 - MRA		
PICKS, AL FIX	MONTGOMERY, AL VORTAC	2300
MONTGOMERY, AL VORTAC	TUSKEGEE, AL VOR/DME	2000
TUSKEGEE, AL VOR/DME	MARVO, AL FIX	2100
MARVO, AL FIX	COLUMBUS, GA VORTAC	*2600
*2000 - MOCA		
COLUMBUS, GA VORTAC	GRANT, GA FIX	2800
GRANT, GA FIX	SMARR, GA FIX	*4000
*2500 - MOCA		
*2500 - GNSS MEA		
SMARR, GA FIX	SINCA, GA FIX	*4500
*2500 - MOCA		
*2500 - GNSS MEA		
SINCA, GA FIX	*GLOSS, GA FIX	**3000
*3500 - MRA		
**2000 - MOCA		
GLOSS, GA FIX	MADDI, GA FIX	*3000
*2200 - MOCA		
MADDI, GA FIX	ATHENS, GA VORTAC	*3000
*2100 - MOCA		
ATHENS, GA VORTAC	ELECTRIC CITY, SC VORTAC	*2800
*2200 - MOCA		
ELECTRIC CITY, SC VORTAC	ELLID, SC FIX	3000
ELLID, SC FIX	CLEVA, SC FIX	3400
CLEVA, SC FIX	TUXDO, NC FIX	5000
TUXDO, NC FIX	SUGARLOAF MOUNTAIN, NC VORTAC	6000
SUGARLOAF MOUNTAIN, NC VORTAC	VAESE, NC FIX	6000
VAESE, NC FIX	BARRETTS MOUNTAIN, NC VOR/DME	*5000
*3600 - MOCA		
BARRETTS MOUNTAIN, NC VOR/DME	PROVE, NC FIX	3500
PROVE, NC FIX	LEAKS, NC FIX	3500
LEAKS, NC FIX	SOUTH BOSTON, VA VORTAC	3000
SOUTH BOSTON, VA VORTAC	*NUTTS, VA FIX	**3000
*9000 - MRA		
**2000 - MOCA		
NUTTS, VA FIX	MELIA, VA FIX	*3000
*2400 - MOCA		
MELIA, VA FIX	RICHMOND, VA VORTAC	2000
RICHMOND, VA VORTAC	*TAPPA, VA FIX	2000
*5000 - MCA TAPPA, VA FIX , NE BND		
TAPPA, VA FIX	*COLIN, VA FIX	**5000
*10000 - MCA COLIN, VA FIX , N BND		
**1500 - MOCA		
**2000 - GNSS MEA		
COLIN, VA FIX	NOTTINGHAM, MD VORTAC	*10000
*1800 - MOCA		
*2000 - GNSS MEA		

95.6021 VOR FEDERAL AIRWAY V21

SANTA CATALINA, CA VORTAC	SEAL BEACH, CA VORTAC	4000
SEAL BEACH, CA VORTAC	AHEIM, CA FIX	*3000
*2200 - MOCA		
AHEIM, CA FIX	*OLLIE, CA FIX	3000
*3000 - MRA		

FROM TO MEA

95.6021 VOR FEDERAL AIRWAY V21 - CONTINUED

*4100 - MCA OLLIE, CA FIX , NE BND		
OLLIE, CA FIX	PARADISE, CA VORTAC	5000
PARADISE, CA VORTAC	*RAVON, CA FIX	4500
*8800 - MCA RAVON, CA FIX , NE BND		
RAVON, CA FIX	GAREY, CA FIX	
	NE BND	10500
	SW BND	8000
GAREY, CA FIX	*LUCER, CA FIX	10500
*9300 - MCA LUCER, CA FIX , SW BND		
LUCER, CA FIX	BULGY, CA FIX	*9000
*8000 - MOCA		
BULGY, CA FIX	HECTOR, CA VORTAC	*9000
*7000 - MOCA		
HECTOR, CA VORTAC	*WHIGG, CA FIX	10000
*12000 - MRA		
WHIGG, CA FIX	BOULDER CITY, NV VORTAC	10000
BOULDER CITY, NV VORTAC	MORMON MESA, NV VORTAC	7500
MORMON MESA, NV VORTAC	BERYL, UT FIX	9800
BERYL, UT FIX	MILFORD, UT VORTAC	10000
MILFORD, UT VORTAC	DELTA, UT VORTAC	9600
DELTA, UT VORTAC	FAIRFIELD, UT VORTAC	10300
FAIRFIELD, UT VORTAC	*WASATCH, UT VORTAC	9600
*8000 - MCA WASATCH, UT VORTAC , S BND		
WASATCH, UT VORTAC	OGDEN, UT VORTAC	7000
OGDEN, UT VORTAC	*CORIN, UT FIX	
	N BND	10000
	S BND	7600
*13000 - MRA		
CORIN, UT FIX	MALAD CITY, ID VOR/DME	10000
MALAD CITY, ID VOR/DME	BANNO, ID FIX	10000
BANNO, ID FIX	*POCATELLO, ID VOR/DME	9000
*8000 - MCA POCATELLO, ID VOR/DME , SE BND		
POCATELLO, ID VOR/DME	IDAHO FALLS, ID VOR/DME	7000
IDAHO FALLS, ID VOR/DME	*DUBOIS, ID VORTAC	7600
*8600 - MCA DUBOIS, ID VORTAC , N BND		
DUBOIS, ID VORTAC	DILLON, MT VOR/DME	*12000
*11100 - MOCA		
DILLON, MT VOR/DME	*WHITEHALL, MT VOR/DME	10000
*9300 - MCA WHITEHALL, MT VOR/DME , N BND		
WHITEHALL, MT VOR/DME	*HELENA, MT VORTAC	10600
*10000 - MCA HELENA, MT VORTAC , SE BND		
HELENA, MT VORTAC	GREAT FALLS, MT VORTAC	10000
GREAT FALLS, MT VORTAC	CUT BANK, MT VORTAC	6000
CUT BANK, MT VORTAC	U.S. CANADIAN BORDER	6200

95.6023 VOR FEDERAL AIRWAY V23

MISSION BAY, CA VORTAC	OCEANSIDE, CA VORTAC	3000
OCEANSIDE, CA VORTAC	BALBO, CA FIX	4000
BALBO, CA FIX	SEAL BEACH, CA VORTAC	
	NW BND	3000
	SE BND	4000
SEAL BEACH, CA VORTAC	LOS ANGELES, CA VORTAC	2500
LOS ANGELES, CA VORTAC	*CHATY, CA FIX	4000
*5400 - MCA CHATY, CA FIX , NW BND		
CHATY, CA FIX	*CASTA, CA FIX	6000
*8300 - MCA CASTA, CA FIX , NW BND		
CASTA, CA FIX	GORMAN, CA VORTAC	9500
GORMAN, CA VORTAC	*GRAPE, CA FIX	9500
*9500 - MCA GRAPE, CA FIX , S BND		

FROM TO MEA

95.6023 VOR FEDERAL AIRWAY V23 - CONTINUED

GRAPE, CA FIX	*LAMPE, CA FIX	
	NW BND	5000
	SE BND	9500
*7800 - MCA LAMPE, CA FIX ,	SE BND	
LAMPE, CA FIX	SHAFTER, CA VORTAC	
	NW BND	3000
	SE BND	6000
SHAFTER, CA VORTAC	DELNO, CA FIX	3000
DELNO, CA FIX	LATON, CA FIX	*3000
*2000 - MOCA		
LATON, CA FIX	CLOVIS, CA VORTAC	2000
CLOVIS, CA VORTAC	BEREN, CA FIX	2100
BEREN, CA FIX	WRAPS, CA FIX	*4000
*3000 - MOCA		
WRAPS, CA FIX	LINDEN, CA VORTAC	3000
LINDEN, CA VORTAC	SACRAMENTO, CA VORTAC	2000
SACRAMENTO, CA VORTAC	GRIME, CA FIX	*2000
*1600 - MOCA		
GRIME, CA FIX	YUBBA, CA FIX	*4000
*2000 - MOCA		
YUBBA, CA FIX	*GRIDD, CA FIX	**4000
*4000 - MRA		
**3400 - MOCA		
GRIDD, CA FIX	RED BLUFF, CA VORTAC	*3000
*1700 - MOCA		
RED BLUFF, CA VORTAC	BEIRA, CA FIX	
	NW BND	8000
	SE BND	3000
BEIRA, CA FIX	*SHATA, CA FIX	
	NW BND	**8000
	SE BND	**6500
*8000 - MCA SHATA, CA FIX ,	NW BND	
**5500 - MOCA		
SHATA, CA FIX	FORT JONES, CA VOR/DME	10000
FORT JONES, CA VOR/DME	TALEM, OR FIX	*10000
*9400 - MOCA		
TALEM, OR FIX	*ROGUE VALLEY, OR VORTAC	
	NW BND	8000
	SE BND	10000
*7000 - MCA ROGUE VALLEY, OR	VORTAC , SE BND	
ROGUE VALLEY, OR VORTAC	MOURN, OR FIX	7000
MOURN, OR FIX	*CURTI, OR FIX	**8000
*7000 - MRA		
**6500 - MOCA		
CURTI, OR FIX	EUGENE, OR VORTAC	
	SE BND	*6000
	NW BND	*4000
*4000 - MOCA		
EUGENE, OR VORTAC	TURNO, OR FIX	3000
TURNO, OR FIX	RAWER, OR FIX	5000
RAWER, OR FIX	BATTLE GROUND, WA VORTAC	4000
BATTLE GROUND, WA VORTAC	*MALAY, WA FIX	
	NW BND	6000
	SE BND	5000
*9500 - MRA		
MALAY, WA FIX	*MCKEN, WA FIX	
	S BND	6000
	N BND	5000
*4100 - MCA MCKEN, WA FIX ,	S BND	
MCKEN, WA FIX	SEATTLE, WA VORTAC	3000
SEATTLE, WA VORTAC	PAINE, WA VOR/DME	3000
PAINE, WA VOR/DME	EGRET, WA FIX	4500
EGRET, WA FIX	ACORD, WA FIX	3500

FROM	TO	MEA
------	----	-----

95.6023 VOR FEDERAL AIRWAY V23 - CONTINUED

ACORD, WA FIX *2200 - MOCA	WHATCOM, WA VORTAC	*3000
WHATCOM, WA VORTAC	U.S. CANADIAN BORDER	3000
U.S. CANADIAN BORDER	VANCOUVER, CANADA VOR/DME	3000

95.6024 VOR FEDERAL AIRWAY V24

ABERDEEN, SD VOR/DME	WATERTOWN, SD VORTAC	3600
WATERTOWN, SD VORTAC	REDWOOD FALLS, MN VOR/DME	3800
REDWOOD FALLS, MN VOR/DME	*ALMAY, MN FIX	**3400
*5000 - MRA		
**2700 - MOCA		
ALMAY, MN FIX	KASPR, MN FIX	*3400
*2700 - MOCA		
KASPR, MN FIX	ROCHESTER, MN VOR/DME	3000
ROCHESTER, MN VOR/DME	LONE ROCK, WI VOR/DME	3000
LONE ROCK, WI VOR/DME	GLARS, WI FIX	*3400
*2800 - MOCA		
GLARS, WI FIX	JANESVILLE, WI VOR/DME	*2800
*2300 - MOCA		
JANESVILLE, WI VOR/DME	FARMM, IL FIX	2900
FARMM, IL FIX	NORTHBROOK, IL VOR/DME	2700
PEOTONE, IL VORTAC	KENLA, IL FIX	2400
KENLA, IL FIX	VAGES, IN FIX	2600
VAGES, IN FIX	*POTES, IN FIX	**4000
*4000 - MRA		
**2300 - MOCA		
POTES, IN FIX	JAKKS, IN FIX	*4000
*2300 - MOCA		
JAKKS, IN FIX	BRICKYARD, IN VORTAC	2700

95.6025 VOR FEDERAL AIRWAY V25

MISSION BAY, CA VORTAC	REDIN, CA FIX	3000
REDIN, CA FIX	PACIF, CA FIX	*6000
*2000 - MOCA		
PACIF, CA FIX	ALBAS, CA FIX	*3000
*2000 - MOCA		
ALBAS, CA FIX	*FERMY, CA FIX	2100
*2700 - MCA FERMY, CA FIX , NW BND		
FERMY, CA FIX	*HERMO, CA FIX	3200
*2700 - MCA HERMO, CA FIX , SE BND		
HERMO, CA FIX	LOS ANGELES, CA VORTAC	2500
LOS ANGELES, CA VORTAC	*MERMA, CA FIX	2000
*3000 - MRA		
MERMA, CA FIX	EXERT, CA FIX	2000
EXERT, CA FIX	VENTURA, CA VOR/DME	5000
VENTURA, CA VOR/DME	*SAN MARCUS, CA VORTAC	6000
*7600 - MCA SAN MARCUS, CA VORTAC , NW BND		
SAN MARCUS, CA VORTAC	POZOE, CA FIX	8600
POZOE, CA FIX	PASO ROBLES, CA VORTAC	
	NW BND	6000
	SE BND	7000
PASO ROBLES, CA VORTAC	SALINAS, CA VORTAC	5500
SALINAS, CA VORTAC	SANTY, CA FIX	*5000
*4000 - MOCA		
SANTY, CA FIX	WOODSIDE, CA VORTAC	5000
WOODSIDE, CA VORTAC	SAN FRANCISCO, CA VOR/DME	4700
SAN FRANCISCO, CA VOR/DME	SUTRO, CA FIX	3500
SUTRO, CA FIX	GOBBS, CA FIX	3000
GOBBS, CA FIX	POINT REYES, CA VORTAC	3500

FROM TO MEA

95.6025 VOR FEDERAL AIRWAY V25 - CONTINUED

POINT REYES, CA VORTAC	FREES, CA FIX	3500
FREES, CA FIX	*GETER, CA FIX	6000
*12000 - MCA GETER, CA FIX , N BND		
GETER, CA FIX	*LAPED, CA FIX	**12000
*9000 - MRA		
*11000 - MCA LAPED, CA FIX , S BND		
**6300 - MOCA		
LAPED, CA FIX	*GRENY, CA FIX	9000
*5500 - MCA GRENY, CA FIX , S BND		
GRENY, CA FIX	RED BLUFF, CA VORTAC	3000
RED BLUFF, CA VORTAC	HOMAN, CA FIX	*4000
*4000 - MOCA		
HOMAN, CA FIX	*ITMOR, CA FIX	**5000
*7000 - MCA ITMOR, CA FIX , N BND		
**4000 - MOCA		
**4000 - GNSS MEA		
ITMOR, CA FIX	MUREX, CA FIX	*11000
*9600 - MOCA		
*10000 - GNSS MEAMUREX, CA FIX KLAMATH FALLS, OR VORTAC		
	N BND	*8500
	S BND	*11000
*8500 - MOCA		
KLAMATH FALLS, OR VORTAC	SPRAG, OR FIX	*12000
*9500 - MOCA		
*10000 - GNSS MEA		
SPRAG, OR FIX	OCTAD, OR FIX	*12000
*9500 - MOCA		
*10000 - GNSS MEA		
OCTAD, OR FIX	DESCHUTES, OR VORTAC	*12000
	S BND	*7000
	N BND	
*6700 - MOCA		
*10000 - GNSS MEA, S BND		
DESCHUTES, OR VORTAC	*GASHE, OR FIX	**7000
*10000 - MRA		
**6500 - MOCA		
GASHE, OR FIX	*KLUCKITAT, OR VOR/DME	**7000
*5400 - MCA KLUCKITAT, OR VOR/DME , N BND		
**6500 - MOCA		
KLUCKITAT, OR VOR/DME	GUBSE, WA FIX	7800
GUBSE, WA FIX	YAKIMA, WA VORTAC	
	N BND	*5000
	S BND	*7800
*4500 - MOCA		
YAKIMA, WA VORTAC	*ELLENSBURG, WA VORTAC	5600
*6800 - MCA ELLENSBURG, WA VORTAC , N BND		
ELLENSBURG, WA VORTAC	*WENATCHEE, WA VOR/DME	8600
*7400 - MCA WENATCHEE, WA VOR/DME , S BND		

95.6026 VOR FEDERAL AIRWAY V26

BLUE MESA, CO VOR/DME	MONTROSE, CO VOR/DME	12500
MONTROSE, CO VOR/DME	GRAND JUNCTION, CO VOR/DME	11000
GRAND JUNCTION, CO	RAYMN, CO FIX	
VOR/DME		
	NE BND	11000
	SW BND	10000
RAYMN, CO FIX	MEEKER, CO VOR/DME	11000
MEEKER, CO VOR/DME	STRIM, CO FIX	11000
STRIM, CO FIX	CHEROKEE, WY VOR/DME	10000

FROM	TO	MEA
95.6026 VOR FEDERAL AIRWAY V26 - CONTINUED		
CHEROKEE, WY VOR/DME	ALCOS, WY FIX	11700
ALCOS, WY FIX	MUDDY MOUNTAIN, WY VOR/DME	*10000
*9400 - MOCA		
MUDDY MOUNTAIN, WY	SALON, WY FIX	8000
VOR/DME		
SALON, WY FIX	*RULER, SD FIX	**13000
*9000 - MRA		
**9200 - MOCA		
RULER, SD FIX	*RAPID CITY, SD VORTAC	
	E BND	8000
	W BND	13000
*6500 - MCA RAPID CITY, SD	VORTAC , W BND	
RAPID CITY, SD VORTAC	PHILIP, SD VOR/DME	5000
PHILIP, SD VOR/DME	PIERRE, SD VORTAC	*4400
*3700 - MOCA		
PIERRE, SD VORTAC	HURON, SD VORTAC	4000
HURON, SD VORTAC	*OBITT, SD FIX	**5000
*5000 - MRA		
**4000 - GNSS MEA		
OBITT, SD FIX	GHENT, MN FIX	*6000
*3400 - MOCA		
*4000 - GNSS MEA		
GHENT, MN FIX	REDWOOD FALLS, MN VOR/DME	*5000
*4000 - GNSS MEA		
REDWOOD FALLS, MN VOR/DME	BEEGR, MN FIX	*3000
*2500 - MOCA		
BEEGR, MN FIX	LYDIA, MN FIX	*5500
*2400 - MOCA		
LYDIA, MN FIX	FARMINGTON, MN VORTAC	*3500
*2500 - MOCA		
FARMINGTON, MN VORTAC	PRESS, WI FIX	*3500
*2800 - MOCA		
PRESS, WI FIX	ELPAS, WI FIX	*5500
*2600 - MOCA		
ELPAS, WI FIX	EAU CLAIRE, WI VORTAC	*3500
*2800 - MOCA		
EAU CLAIRE, WI VORTAC	EDGRR, WI FIX	*4500
*2900 - MOCA		
EDGRR, WI FIX	WAUSAU, WI VORTAC	#*6000
*3600 - MOCA		
*3600 - GNSS MEA		
#WAUSAU R-271 UNUSABLE BYD 10 NM, USE EAU CLAIRE R-087.		
WAUSAU, WI VORTAC	GREEN BAY, WI VORTAC	#3000
#GNSS REQUIRED		
GREEN BAY, WI VORTAC	NEROE, WI FIX	3000
NEROE, WI FIX	WELKO, MI FIX	*5000
*2400 - MOCA		
WELKO, MI FIX	WHITE CLOUD, MI VOR/DME	2700
WHITE CLOUD, MI VOR/DME	LANSING, MI VORTAC	3000
LANSING, MI VORTAC	SALEM, MI VORTAC	#*5000
*3000 - GNSS MEA		
#LANSING R-115 UNUSABLE BELOW 5000.		
SALEM, MI VORTAC	DETROIT, MI VOR/DME	2900
DETROIT, MI VOR/DME	U.S. CANADIAN BORDER	*3400
*2300 - MOCA		
U.S. CANADIAN BORDER	GEMNI, OH FIX	*3400
*2300 - MOCA		
GEMNI, OH FIX	DRYER, OH VOR/DME	*3000
*2200 - MOCA		

FROM TO MEA

95.6027 VOR FEDERAL AIRWAY V27

MISSION BAY, CA VORTAC	REDIN, CA FIX	3000
REDIN, CA FIX	PACIF, CA FIX	*6000
*2000 - MOCA		
PACIF, CA FIX	AVOLS, CA FIX	*3000
*2000 - MOCA		
AVOLS, CA FIX	SANTA CATALINA, CA VORTAC	4000
SANTA CATALINA, CA VORTAC	EXERT, CA FIX	4000
EXERT, CA FIX	VENTURA, CA VOR/DME	5000
VENTURA, CA VOR/DME	KWANG, CA FIX	5000
KWANG, CA FIX	*GOLET, CA FIX	**4000
*5000 - MCA GOLET, CA FIX , NW BND		
**2300 - MOCA		
GOLET, CA FIX	GAVIOTA, CA VORTAC	6400
GAVIOTA, CA VORTAC	*ORCUT, CA FIX	6000
*6000 - MCA ORCUT, CA FIX , S BND		
ORCUT, CA FIX	MORRO BAY, CA VORTAC	4000
MORRO BAY, CA VORTAC	BLANC, CA FIX	4000
BLANC, CA FIX	BIG SUR, CA VORTAC	7000
BIG SUR, CA VORTAC	CARME, CA FIX	7000
CARME, CA FIX	SHOEY, CA FIX	*6000
*5200 - MOCA		
SHOEY, CA FIX	*EUGEN, CA FIX	**6000
*7000 - MRA		
**3000 - MOCA		
EUGEN, CA FIX	*TAILS, CA FIX	**6000
*7000 - MRA		
**3000 - MOCA		
TAILS, CA FIX	HADLY, CA FIX	*6000
*3000 - MOCA		
HADLY, CA FIX	SEEMS, CA FIX	*4000
*3000 - MOCA		
SEEMS, CA FIX	STINS, CA FIX	*3500
*3000 - MOCA		
STINS, CA FIX	POINT REYES, CA VORTAC	3500
POINT REYES, CA VORTAC	FREES, CA FIX	3500
FREES, CA FIX	MENDOCINO, CA VORTAC	6000
MENDOCINO, CA VORTAC	OLRIO, CA FIX	6700
OLRIO, CA FIX	FORTUNA, CA VORTAC	
NW BND		
SE BND		
FORTUNA, CA VORTAC	CRESCENT CITY, CA VORTAC	3000
CRESCENT CITY, CA VORTAC	*ROOTY, OR FIX	6400
*11000 - MRA		
ROOTY, OR FIX	LEDGE, OR FIX	6400
LEDGE, OR FIX	NORTH BEND, OR VORTAC	
S BND		
N BND		
NORTH BEND, OR VORTAC	*GAMMA, OR FIX	
S BND		
N BND		
*6200 - MRA		
GAMMA, OR FIX	NEWPORT, OR VORTAC	4500
NEWPORT, OR VORTAC	CUTEL, OR FIX	
N BND		
S BND		
*3000 - MOCA		*8000
*4000 - GNSS MEA, N BND		*3000

FROM	TO	MEA
------	----	-----

95.6027 VOR FEDERAL AIRWAY V27- CONTINUED

CUTEL, OR FIX	DANES, OR FIX N BND S BND	*8000 *5000
*3600 - MOCA		
*4000 - GNSS MEA		
DANES, OR FIX	ASTORIA, OR VOR/DME	*8000
*5000 - MOCA		
*5000 - GNSS MEA		
ASTORIA, OR VOR/DME	HOQUIAM, WA VORTAC	3700
HOQUIAM, WA VORTAC	*CARRO, WA FIX	3200
*4000 - MRA		
CARRO, WA FIX	SEATTLE, WA VORTAC	3000

95.6028 VOR FEDERAL AIRWAY V28

OAKLAND, CA VORTAC	*SALAD, CA FIX	4000
*4700 - MCA SALAD, CA FIX , NE BND		
SALAD, CA FIX	ALTAM, CA FIX	5000
ALTAM, CA FIX	HAIRE, CA FIX	4500
HAIRE, CA FIX	LINDEN, CA VORTAC	*3000
*2000 - MOCA		
*LINDEN, CA VORTAC	KATSO, CA FIX	5000
*4000 - MCA LINDEN, CA VORTAC , NE BND		
*KATSO, CA FIX	SPOOK, CA FIX	10500
*9000 - MCA KATSO, CA FIX , NE BND		
*SPOOK, CA FIX	RICHY, CA FIX	**15000
*15000 - MCA SPOOK, CA FIX , N BND		
**12000 - MOCA		
RICHY, CA FIX	*MUSTANG, NV VORTAC	13000
*10500 - MCA MUSTANG, NV VORTAC , S BND		

95.6029 VOR FEDERAL AIRWAY V29

SNOW HILL, MD VORTAC	*SALISBURY, MD VORTAC	**2000
*5000 - MCA SALISBURY, MD VORTAC , N BND		
**1500 - MOCA		
SALISBURY, MD VORTAC	*EZIZI, DE FIX	5000
*7000 - MCA EZIZI, DE FIX , N BND		
EZIZI, DE FIX	*LAFLN, DE FIX	**7000
*7000 - MCA LAFLN, DE FIX , S BND		
**5000 - GNSS MEA		
LAFLN, DE FIX	SMYRNA, DE VORTAC	1800
SMYRNA, DE VORTAC	DUPONT, DE VORTAC	#*10000
*1800 - GNSS MEA		
#DUPONT R-181 UNUSABLE BELOW 10000.		
DUPONT, DE VORTAC	MODENA, PA VORTAC	*3000
*1800 - MOCA		
*2000 - GNSS MEA		
MODENA, PA VORTAC	POTTSTOWN, PA VORTAC	2400
POTTSTOWN, PA VORTAC	*HIKES, PA FIX	2900
*4000 - MRA		
HIKES, PA FIX	EAST TEXAS, PA VOR/DME	2900
EAST TEXAS, PA VOR/DME	SLATT, PA FIX	4000
SLATT, PA FIX	WILKES-BARRE, PA VORTAC	4000
WILKES-BARRE, PA VORTAC	SCOFF, PA FIX	4000
SCOFF, PA FIX	BINGHAMTON, NY VORTAC	3600
BINGHAMTON, NY VORTAC	CORTA, NY FIX	*4000
*3600 - MOCA		
CORTA, NY FIX	VESPE, NY FIX	4500

FROM	TO	MEA
95.6029 VOR FEDERAL AIRWAY V29 - CONTINUED		
VESPE, NY FIX *3600 - MOCA	SYRACUSE, NY VORTAC	*4000
SYRACUSE, NY VORTAC *1800 - MOCA	PAGER, NY FIX	*2400
PAGER, NY FIX *2000 - MOCA	WATERTOWN, NY VORTAC	*2600
WATERTOWN, NY VORTAC *4000 - MRA **1900 - MOCA	*LETUS, NY FIX	**3000
LETUS, NY FIX #GNSS MEA ONLY MASSENA R-255 UNUSABLE. GNSS REQUIRED	MASSENA, NY VORTAC	#3000

95.6030 VOR FEDERAL AIRWAY V30

BADGER, WI VORTAC	SQUIB, MI FIX	2900
SQUIB, MI FIX	PULLMAN, MI VOR/DME	3500
PULLMAN, MI VOR/DME	LITCHFIELD, MI VOR/DME	2800
LITCHFIELD, MI VOR/DME *6000 - MRA	*HIRED, MI FIX	3000
HIRED, MI FIX	WATERVILLE, OH VOR/DME	3000
WATERVILLE, OH VOR/DME	SANDUSKY, OH VOR/DME	3000
SANDUSKY, OH VOR/DME	DRYER, OH VOR/DME	3000
DRYER, OH VOR/DME	AKRON, OH VOR/DME	3000
AKRON, OH VOR/DME	CAPEL, OH FIX	3600
CAPEL, OH FIX *2800 - MOCA	VOLAN, PA FIX	*3600
VOLAN, PA FIX	CLARION, PA VOR/DME	3600
CLARION, PA VOR/DME	PHILIPSBURG, PA VORTAC	4000
PHILIPSBURG, PA VORTAC	SELINGSGROVE, PA VORTAC	4000
SELINGSGROVE, PA VORTAC	EAST TEXAS, PA VOR/DME	4000
EAST TEXAS, PA VOR/DME	SOLBERG, NJ VOR/DME	2700

95.6031 VOR FEDERAL AIRWAY V31

PATUXENT, MD VORTAC *6000 - MRA	*ARUYE, MD FIX	2500
ARUYE, MD FIX *3000 - GNSS MEA # NOTTINGHAM R-138 UNUSABLE BELOW 6000'	NOTTINGHAM, MD VORTAC	**6000
BALTIMORE, MD VORTAC	VINNY, PA FIX	3000
VINNY, PA FIX *4500 - MRA **5000 - GNSS MEA	*SUEDE, PA FIX	**12000
SUEDE, PA FIX *5000 - GNSS MEA	GRAMO, PA FIX	*12000
GRAMO, PA FIX *5000 - GNSS MEA	HARRISBURG, PA VORTAC	*7000
HARRISBURG, PA VORTAC *5000 - MRA	*MORTO, PA FIX	3000
MORTO, PA FIX	SELINGSGROVE, PA VORTAC	5000
SELINGSGROVE, PA VORTAC *3000 - MOCA	WATSO, PA FIX	*3500
WATSO, PA FIX	WILLIAMSPORT, PA VOR/DME	3800
WILLIAMSPORT, PA VOR/DME	ELMIRA, NY VOR/DME	4000
ELMIRA, NY VOR/DME	GIBBE, NY FIX	3800
GIBBE, NY FIX	BEEPS, NY FIX	3500
BEEPS, NY FIX	ROCHESTER, NY VOR/DME	4000
ROCHESTER, NY VOR/DME	AIRCO, NY FIX	4000
AIRCO, NY FIX *4000 - GNSS MEA	U.S. CANADIAN BORDER	*8000

FROM TO MEA

95.6032 VOR FEDERAL AIRWAY V32

MUSTANG, NV VORTAC *9200 - MOCA	HAZEN, NV VORTAC	*10000
HAZEN, NV VORTAC	LOVELOCK, NV VORTAC	8000
LOVELOCK, NV VORTAC	BATTLE MOUNTAIN, NV VORTAC	11000
BATTLE MOUNTAIN, NV VORTAC	*BULLION, NV VOR/DME	**10000
*10800 - MCA BULLION, NV VOR/DME , E BND		
**9400 - MOCA		
BULLION, NV VOR/DME	SPATS, NV FIX	13000
SPATS, NV FIX	BONNEVILLE, UT VORTAC	*11000
*10000 - MOCA		
BONNEVILLE, UT VORTAC	*WASATCH, UT VORTAC	9000
*10400 - MCA WASATCH, UT VORTAC , NE BND		
WASATCH, UT VORTAC	FORT BRIDGER, WY VOR/DME	12000

95.6033 VOR FEDERAL AIRWAY V33

HARCUM, VA VORTAC *10000 - MCA COLIN, VA FIX , N BND	*COLIN, VA FIX	**4000
**1600 - MOCA		
**2000 - GNSS MEA		
COLIN, VA FIX	NOTTINGHAM, MD VORTAC	*10000
*1800 - MOCA		
*2000 - GNSS MEA		
BALTIMORE, MD VORTAC	VINNY, PA FIX	3000
VINNY, PA FIX	*SUEDE, PA FIX	**12000
*4500 - MRA		
**5000 - GNSS MEA		
SUEDE, PA FIX	GRAMO, PA FIX	*12000
*5000 - GNSS MEA		
GRAMO, PA FIX	HARRISBURG, PA VORTAC	*7000
*5000 - GNSS MEA		
HARRISBURG, PA VORTAC	PHILIPSBURG, PA VORTAC	4000
PHILIPSBURG, PA VORTAC	KEATING, PA VORTAC	4000
KEATING, PA VORTAC	BRADFORD, PA VOR/DME	4000
BRADFORD, PA VOR/DME	BUFFALO, NY VOR/DME	#*11000
*5000 - GNSS MEA		
#BRADFORD R-006 UNUSABLE USE BUF R-187		

95.6034 VOR FEDERAL AIRWAY V34

ROCHESTER, NY VOR/DME	HANCOCK, NY VOR/DME	4000
HANCOCK, NY VOR/DME	RIMBA, NY FIX	6000
RIMBA, NY FIX	WEETS, NY FIX	6400
WEETS, NY FIX	PAWLING, NY VOR/DME	
	W BND	6000
	E BND	4000
PAWLING, NY VOR/DME	MADISON, CT VOR/DME	3000
MADISON, CT VOR/DME	SANDY POINT, RI VOR/DME	*2000
*1400 - MOCA		
SANDY POINT, RI VOR/DME	NANTUCKET, MA VOR/DME	2000

95.6035 VOR FEDERAL AIRWAY V35

DOLPHIN, FL VORTAC *1500 - MOCA	CURVE, FL FIX	*2000
------------------------------------	---------------	-------

FROM TO MEA

95.6035 VOR FEDERAL AIRWAY V35 - CONTINUED

CURVE, FL FIX *4000 - MRA **1300 - MOCA	*DEEDS, FL FIX	**5000
DEEDS, FL FIX LEE COUNTY, FL VORTAC ST PETERSBURG, FL VORTAC ENDED, FL FIX *1500 - MOCA	LEE COUNTY, FL VORTAC ST PETERSBURG, FL VORTAC ENDED, FL FIX CROSS CITY, FL VORTAC	2200 2000 2500 *3000
CROSS CITY, FL VORTAC GREENVILLE, FL VORTAC *3000 - MRA SALER, GA FIX PECAN, GA VORTAC MACON, GA VORTAC SINCA, GA FIX *3500 - MRA **2000 - MOCA	GREENVILLE, FL VORTAC *SALER, GA FIX PECAN, GA VORTAC MACON, GA VORTAC SINCA, GA FIX *GLOSS, GA FIX	2000 2500 2000 2000 2500 **3000
GLOSS, GA FIX *2200 - MOCA	MADDI, GA FIX	*3000
MADDI, GA FIX *2100 - MOCA	ATHENS, GA VORTAC	*3000
ATHENS, GA VORTAC *2200 - MOCA	ELECTRIC CITY, SC VORTAC	*2800
ELECTRIC CITY, SC VORTAC ELLID, SC FIX CLEVA, SC FIX TUXDO, NC FIX SUGARLOAF MOUNTAIN, NC VORTAC *9000 - MCA BUSIC, NC FIX , N BND	ELLID, SC FIX CLEVA, SC FIX TUXDO, NC FIX SUGARLOAF MOUNTAIN, NC VORTAC *BUSIC, NC FIX	3000 3400 5000 6000 8000
BUSIC, NC FIX *9000 - MCA ROANS, TN FIX , S BND **8200 - MOCA	*ROANS, TN FIX	**9000
ROANS, TN FIX HOLSTON MOUNTAIN, TN VORTAC GLADE SPRING, VA VOR/DME STACY, VA FIX *4000 - MOCA	HOLSTON MOUNTAIN, TN VORTAC GLADE SPRING, VA VOR/DME STACY, VA FIX CHARLESTON, WV VORTAC	7000 6700 6000 *4500
CHARLESTON, WV VORTAC *3000 - MOCA	BENZO, WV FIX	*4000
BENZO, WV FIX CLARKSBURG, WV VOR/DME MORGANTOWN, WV VORTAC *4400 - MOCA	CLARKSBURG, WV VOR/DME MORGANTOWN, WV VORTAC INDIAN HEAD, PA VORTAC	3200 4000 *5000
INDIAN HEAD, PA VORTAC *4500 - MOCA	JOHNSTOWN, PA VORTAC	*5000
JOHNSTOWN, PA VORTAC TYRONE, PA VORTAC PHILIPSBURG, PA VORTAC STONYFORK, PA VOR/DME *3900 - MOCA	TYRONE, PA VORTAC PHILIPSBURG, PA VORTAC STONYFORK, PA VOR/DME ELMIRA, NY VOR/DME	4500 4500 4500 *4500
ELMIRA, NY VOR/DME SCIPO, NY FIX	SCIPO, NY FIX SYRACUSE, NY VORTAC	3700 3500

95.6036 VOR FEDERAL AIRWAY V36

U.S. CANADIAN BORDER *3100 - MOCA	SAULT STE MARIE, MI VOR/DME	*4600
SAULT STE MARIE, MI VOR/DME *2800 - MOCA	U.S. CANADIAN BORDER	*5000

FROM TO MEA

95.6036 VOR FEDERAL AIRWAY V36 - CONTINUED

U.S. CANADIAN BORDER	BUFFALO, NY VOR/DME	#*6000
*2700 - MOCA		
*3000 - GNSS MEA		
#BUFFALO R-314 UNUSABLE BELOW 6000		
BUFFALO, NY VOR/DME	*BURST, NY FIX	**11000
*11000 - MCA BURST, NY FIX , NW BND		
**4000 - GNSS MEA		
BURST, NY FIX	THINK, NY FIX	4000
THINK, NY FIX	ELMIRA, NY VOR/DME	3500
ELMIRA, NY VOR/DME	HAWLY, PA FIX	#4500
#GNSS MEA.		
ELMIRA R-122 UNUSABLE BELOW FL180 BEYOND 40 NM.		
HAWLY, PA FIX	HOPCE, NJ FIX	*15500
*3600 - MOCA		
*4000 - GNSS MEA		
HOPCE, NJ FIX	NEION, NJ FIX	*13500
*3600 - MOCA		
*4000 - GNSS MEA		

95.6037 VOR FEDERAL AIRWAY V37

CRAIG, FL VORTAC	CARVL, FL FIX	2100
CARVL, FL FIX	BRUNSWICK, GA VORTAC	2000
BRUNSWICK, GA VORTAC	*BROUN, GA FIX	**3000
*11000 - MRA		
**2200 - MOCA		
BROUN, GA FIX	*HARPS, GA FIX	**3000
*3800 - MRA		
**2200 - MOCA		
HARPS, GA FIX	SAVANNAH, GA VORTAC	*3000
*2200 - MOCA		
SAVANNAH, GA VORTAC	ALLENDALE, SC VOR	*6000
*1600 - MOCA		
*4000 - GNSS MEA		
ALLENDALE, SC VOR	COLUMBIA, SC VORTAC	*3000
*2000 - GNSS MEA		
COLUMBIA, SC VORTAC	RICHE, SC FIX	*4000
*2400 - MOCA		
*2400 - GNSS MEA		
RICHE, SC FIX	CHARLOTTE, NC VOR/DME	2500
CHARLOTTE, NC VOR/DME	OWALT, NC FIX	3000
OWALT, NC FIX	JOTTA, NC FIX	*6000
*3500 - MOCA		
JOTTA, NC FIX	DOILY, VA FIX	*7000
*5100 - MOCA		
DOILY, VA FIX	PULASKI, VA VORTAC	*6000
*5000 - MOCA		
PULASKI, VA VORTAC	HAWKI, WV FIX	8000
HAWKI, WV FIX	ELKINS, WV VORTAC	6000
ELKINS, WV VORTAC	CLARKSBURG, WV VOR/DME	*5000
*3900 - MOCA		
CLARKSBURG, WV VOR/DME	TEDDS, WV FIX	*4000
*3400 - MOCA		
TEDDS, WV FIX	CETPU, PA FIX	*5000
*3400 - MOCA		
*4000 - GNSS MEA		

FROM TO MEA

95.6037 VOR FEDERAL AIRWAY V37 – CONTINUED

CETPU, PA FIX *3200 - MOCA	ELLWOOD CITY, PA VORTAC	*4000
ELLWOOD CITY, PA VORTAC	ERIE, PA VORTAC	3000
ERIE, PA VORTAC	U.S. CANADIAN BORDER	3000

95.6038 VOR FEDERAL AIRWAY V38

MOLINE, IL VORTAC	TRIDE, IL FIX	3300
TRIDE, IL FIX *2200 - MOCA	MEDAN, IL FIX	*4000
MEDAN, IL FIX	PEOTONE, IL VORTAC	2400
PEOTONE, IL VORTAC	LUCIT, IN FIX	2500
LUCIT, IN FIX *2400 - MOCA	CLEFT, IN FIX	*4000
CLEFT, IN FIX	FORT WAYNE, IN VORTAC	2800
FORT WAYNE, IN VORTAC	FLAG CITY, OH VORTAC	2500
FLAG CITY, OH VORTAC	APPLETON, OH VORTAC	3000
APPLETON, OH VORTAC	ZANESVILLE, OH VOR/DME	3000
ZANESVILLE, OH VOR/DME	PARKERSBURG, WV VORTAC	3000
PARKERSBURG, WV VORTAC	SACKY, WV FIX	3000
SACKY, WV FIX *5000 - MRA	*JULEA, WV FIX	3000
JULEA, WV FIX	BENZO, WV FIX	3300
BENZO, WV FIX	ELKINS, WV VORTAC	4000
ELKINS, WV VORTAC *9500 - MRA	*DEKAY, WV FIX	9000
DEKAY, WV FIX	CEROL, VA FIX	9000
CEROL, VA FIX	GORDONSVILLE, VA VORTAC	6000
GORDONSVILLE, VA VORTAC *2500 - MRA	*ROOKY, VA FIX	2500
ROOKY, VA FIX	RICHMOND, VA VORTAC	2100
RICHMOND, VA VORTAC	HARCUM, VA VORTAC	2000
HARCUM, VA VORTAC	CAPE CHARLES, VA VORTAC	2000

95.6039 VOR FEDERAL AIRWAY V39

SANDHILLS, NC VORTAC	SOUTH BOSTON, VA VORTAC	2500
SOUTH BOSTON, VA VORTAC *2000 - MOCA	SHEPS, VA FIX	*3000
SHEPS, VA FIX	GORDONSVILLE, VA VORTAC	3000
GORDONSVILLE, VA VORTAC	LURAY, VA FIX	6100
LURAY, VA FIX *7000 - MRA **5000 - MOCA	*KERRE, VA FIX	**6000
KERRE, VA FIX *5000 - MOCA	MARTINSBURG, WV VORTAC	*6000
MARTINSBURG, WV VORTAC *3900 - MOCA	HYPER, MD FIX	*5000
HYPER, MD FIX	BINNS, PA FIX	4000
BINNS, PA FIX *4500 - MRA	*SUEDE, PA FIX	4500
SUEDE, PA FIX *10000 - MRA	*DELRO, PA FIX	4500
DELRO, PA FIX	LANCASTER, PA VORTAC	3000
LANCASTER, PA VORTAC *2400 - MOCA	BOYER, PA FIX	*2900
BOYER, PA FIX *2400 - MOCA	EAST TEXAS, PA VOR/DME	*3000
EAST TEXAS, PA VOR/DME	SPARTA, NJ VORTAC	2700
SPARTA, NJ VORTAC	CARMEL, NY VOR/DME	2600

FROM	TO	MEA
------	----	-----

95.6039 VOR FEDERAL AIRWAY V39 - CONTINUED

CARMEL, NY VOR/DME	SOARS, CT FIX	3000
SOARS, CT FIX	STUBY, CT FIX	*6000
*4100 - MOCA		
STUBY, CT FIX	CHESTER, MA VOR/DME	4000
CHESTER, MA VOR/DME	VAPER, MA FIX	*3700
*3200 - MOCA		
VAPER, MA FIX	GARDNER, MA VOR/DME	*3500
*2900 - MOCA		
GARDNER, MA VOR/DME	CONCORD, NH VORTAC	4000
CONCORD, NH VORTAC	AUGUSTA, ME VOR/DME	3500
AUGUSTA, ME VOR/DME	RINTH, ME FIX	*3000
*2000 - MOCA		
RINTH, ME FIX	MILLINOCKET, ME VOR/DME	*3000
*2400 - MOCA		
MILLINOCKET, ME VOR/DME	PRESQUE ISLE, ME VOR/DME	*3000
*2500 - MOCA		
PRESQUE ISLE, ME VOR/DME	GRINS, ME FIX	*5000
*3000 - MOCA		
GRINS, ME FIX	U.S. CANADIAN BORDER	3000

95.6040 VOR FEDERAL AIRWAY V40

DRYER, OH VOR/DME	BRIGGS, OH VOR/DME	3000
BRIGGS, OH VOR/DME	CUTTA, OH FIX	3000

95.6041 VOR FEDERAL AIRWAY V41

CUTTA, OH FIX	YOUNGSTOWN, OH VORTAC	*5000
*3600 - GNSS MEA		

95.6043 VOR FEDERAL AIRWAY V43

APPLETON, OH VORTAC	TIVERTON, OH VOR/DME	3000
TIVERTON, OH VOR/DME	BRIGGS, OH VOR/DME	3000
BRIGGS, OH VOR/DME	YOUNGSTOWN, OH VORTAC	3000
YOUNGSTOWN, OH VORTAC	ERIE, PA VORTAC	*5000
*3000 - GNSS MEA		
ERIE, PA VORTAC	U.S. CANADIAN BORDER	3000
U.S. CANADIAN BORDER	BUFFALO, NY VOR/DME	*3000
*2400 - MOCA		

95.6044 VOR FEDERAL AIRWAY V44

COLUMBIA, MO VOR/DME	HODGS, MO FIX	2800
HODGS, MO FIX	FORISTELL, MO VORTAC	*2800
*2200 - MOCA		
FORISTELL, MO VORTAC	MOODS, IL FIX	2600
MOODS, IL FIX	CENTRALIA, IL VORTAC	2300
CENTRALIA, IL VORTAC	SAMSVILLE, IL VOR/DME	2400
SAMSVILLE, IL VOR/DME	NABB, IN VORTAC	3000
NABB, IN VORTAC	FALMOUTH, KY VOR/DME	2700
FALMOUTH, KY VOR/DME	YORK, KY VORTAC	3300
YORK, KY VORTAC	PARKERSBURG, WV VORTAC	3300
PARKERSBURG, WV VORTAC	BENDS, WV FIX	3000
BENDS, WV FIX	MORGANTOWN, WV VORTAC	4000
MORGANTOWN, WV VORTAC	KEYER, WV FIX	5000
KEYER, WV FIX	MARTINSBURG, WV VORTAC	*5000
*4100 - MOCA		

FROM	TO	MEA
------	----	-----

95.6044 VOR FEDERAL AIRWAY V44 - CONTINUED

MARTINSBURG, WV VORTAC	WOOLY, MD FIX	3200
WOOLY, MD FIX	BALTIMORE, MD VORTAC	2600
BALTIMORE, MD VORTAC	PALEO, MD FIX	*2200
*1700 - MOCA		
PALEO, MD FIX	SPEAK, MD FIX	*13500
*2000 - GNSS MEA		
SPEAK, MD FIX	SEA ISLE, NJ VORTAC	*7000
*1500 - MOCA		
*2000 - GNSS MEA		
SEA ISLE, NJ VORTAC	*KARRS, NJ FIX	**6000
*7000 - MRA		
**1500 - MOCA		
**2000 - GNSS MEA		
KARRS, NJ FIX	*GAMBY, NJ FIX	**7000
*6000 - MRA		
**1300 - MOCA		
**2000 - GNSS MEA		
GAMBY, NJ FIX	*SATES, NJ FIX	**5000
*6000 - MRA		
**1300 - MOCA		
**2000 - GNSS MEA		
SATES, NJ FIX	DEER PARK, NY VOR/DME	*5000
*1600 - MOCA		
*2000 - GNSS MEA		
DEER PARK, NY VOR/DME	*NESSI, CT FIX	2000
*4000 - MRA		
NESSI, CT FIX	BRIDGEPORT, CT VOR/DME	2000
BRIDGEPORT, CT VOR/DME	PAWLING, NY VOR/DME	3000
PAWLING, NY VOR/DME	ATHOS, NY FIX	3100
ATHOS, NY FIX	GROUP, NY FIX	*8000
*3000 - GNSS MEA		
GROUP, NY FIX	ALBANY, NY VORTAC	*6000
*2300 - MOCA		
*2800 - GNSS MEA		

95.6045 VOR FEDERAL AIRWAY V45

NEW BERN, NC VOR/DME	KINSTON, NC VORTAC	2500
KINSTON, NC VORTAC	WENDI, NC FIX	2000
WENDI, NC FIX	RALEIGH/DURHAM, NC VORTAC	2600
RALEIGH/DURHAM, NC VORTAC	*CHAPL, NC FIX	**2400
*2800 - MCA CHAPL, NC FIX , W BND		
**1900 - MOCA		
CHAPL, NC FIX	GREENSBORO, NC VORTAC	3100
GREENSBORO, NC VORTAC	*PROVE, NC FIX	2700
*3500 - MCA PROVE, NC FIX , NW BND		
PROVE, NC FIX	*FREON, NC FIX	4300
*4800 - MCA FREON, NC FIX , NW BND		
FREON, NC FIX	PULASKI, VA VORTAC	6200
PULASKI, VA VORTAC	BLUEFIELD, WV VORTAC	6000
BLUEFIELD, WV VORTAC	CHARLESTON, WV VORTAC	*6000
*5000 - MOCA		
CHARLESTON, WV VORTAC	HENDERSON, WV VORTAC	3000
HENDERSON, WV VORTAC	*BREMN, OH FIX	**10000
*10000 - MCA BREMN, OH FIX , S BND		
**3000 - GNSS MEA		

FROM	TO	MEA
------	----	-----

95.6045 VOR FEDERAL AIRWAY V45 - CONTINUED

BREMN, OH FIX	APPLETON, OH VORTAC	3000
APPLETON, OH VORTAC	DUSKY, OH FIX	3000
DUSKY, OH FIX	WATERVILLE, OH VOR/DME	2600
WATERVILLE, OH VOR/DME	*HIRED, MI FIX	3000
*6000 - MRA		
HIRED, MI FIX	JACKSON, MI VOR/DME	3000
JACKSON, MI VOR/DME	LANSING, MI VORTAC	3000
LANSING, MI VORTAC	SAGINAW, MI VOR/DME	2600
SAGINAW, MI VOR/DME	SEEKS, MI FIX	2200
SEEKS, MI FIX	ALPENA, MI VORTAC	*3500
*2600 - MOCA		
ALPENA, MI VORTAC	SAULT STE MARIE, MI VOR/DME	2900

95.6046 VOR FEDERAL AIRWAY V46

DEER PARK, NY VOR/DME	CALVERTON, NY VOR/DME	1900
CALVERTON, NY VOR/DME	HAMPTON, NY VORTAC	1900
HAMPTON, NY VORTAC	LIBBE, NY FIX	*2500
*1800 - MOCA		
LIBBE, NY FIX	CLAMY, MA FIX	*3000
*2000 - MOCA		
CLAMY, MA FIX	NANTUCKET, MA VOR/DME	2000

95.6047 VOR FEDERAL AIRWAY V47

PINE BLUFF, AR VOR/DME	GILMORE, AR VOR/DME	*4000
*1800 - MOCA		
GILMORE, AR VOR/DME	DYERSBURG, TN VORTAC	2500
DYERSBURG, TN VORTAC	CUNNINGHAM, KY VORTAC	2400
CUNNINGHAM, KY VORTAC	WESON, KY FIX	2600
WESON, KY FIX	POCKET CITY, IN VORTAC	2200
POCKET CITY, IN VORTAC	HOLAN, IN FIX	2600
HOLAN, IN FIX	SACKO, IN FIX	*3500
*2100 - MOCA		
*3000 - GNSS MEA		
SACKO, IN FIX	MAIZE, IN FIX	*6000
*2300 - MOCA		
*3000 - GNSS MEA		
MAIZE, IN FIX	NABB, IN VORTAC	*3500
*2400 - MOCA		
*3000 - GNSS MEA		
NABB, IN VORTAC	CINCINNATI, KY VORTAC	2700
CINCINNATI, KY VORTAC	MIZZA, OH FIX	2800
MIZZA, OH FIX	ROSEWOOD, OH VORTAC	3000
ROSEWOOD, OH VORTAC	FLAG CITY, OH VORTAC	3000
FLAG CITY, OH VORTAC	WATERVILLE, OH VOR/DME	2500

95.6048 VOR FEDERAL AIRWAY V48

OTTUMWA, IA VOR/DME	BURLINGTON, IA VORTAC	2500
BURLINGTON, IA VORTAC	PEORIA, IL VORTAC	2400
PEORIA, IL VORTAC	MAROC, IL FIX	*3000
*2400 - MOCA		
MAROC, IL FIX	PONTIAC, IL VOR/DME	2500

FROM	TO	MEA
95.6049 VOR FEDERAL AIRWAY V49		
VULCAN, AL VORTAC *7000 - MRA	*FOLSO, AL FIX	3100
FOLSO, AL FIX *2400 - MOCA	MASHA, AL FIX	*3000
MASHA, AL FIX *2200 - MOCA	DECATUR, AL VOR/DME	*3000
DECATUR, AL VOR/DME ELKED, AL FIX	ELKED, AL FIX	2500
ELKED, AL FIX *2700 - MOCA	NASHVILLE, TN VORTAC	*3500
NASHVILLE, TN VORTAC *3000 - MRA	*TANDS, TN FIX	2700
TANDS, TN FIX	BOWLING GREEN, KY VORTAC	2700
BOWLING GREEN, KY VORTAC	MYSTIC, KY VOR	2700
MYSTIC, KY VOR	NABB, IN VORTAC	3000

95.6050 VOR FEDERAL AIRWAY V50

HASTINGS, NE VOR/DME	PAWNEE CITY, NE VORTAC	4000
PAWNEE CITY, NE VORTAC	ST JOSEPH, MO VORTAC	4000
ST JOSEPH, MO VORTAC	KIRKSVILLE, MO VORTAC	3000
KIRKSVILLE, MO VORTAC	QUINCY, IL VORTAC	2700
QUINCY, IL VORTAC *2100 - MOCA	SPINNER, IL VORTAC	*3000
SPINNER, IL VORTAC	ADDERS, IL VORTAC	3000
ADDERS, IL VORTAC	TERRE HAUTE, IN VORTAC	2500
TERRE HAUTE, IN VORTAC	BRICKYARD, IN VORTAC	2700
BRICKYARD, IN VORTAC	DAYTON, OH VOR/DME	3000

95.6051 VOR FEDERAL AIRWAY V51

PAHOKEE, FL VORTAC *3000 - MRA	*SHEDS, FL FIX	2000
SHEDS, FL FIX *1400 - MOCA	TREASURE, FL VORTAC	*2000
TREASURE, FL VORTAC *2800 - MOCA	OVIDO, FL FIX	*4000
OVIDO, FL FIX	ORMOND BEACH, FL VORTAC	3000
ORMOND BEACH, FL VORTAC *3000 - MRA **1400 - MOCA	*BULLI, FL FIX	**2000
BULLI, FL FIX *3000 - MRA **1400 - MOCA	*ASTOR, FL FIX	**2000
ASTOR, FL FIX	CRAIG, FL VORTAC	2100
CRAIG, FL VORTAC *1700 - MOCA *4000 - GNSS MEA #ALMA R-144 NA BELOW 10000	ALMA, GA VORTAC	**5000
ALMA, GA VORTAC *2000 - GNSS MEA #ALMA R-345 UNUSABLE, USE DUBLIN R-170	DUBLIN, GA VORTAC	**3000
DUBLIN, GA VORTAC *2200 - MOCA	ATHENS, GA VORTAC	*3000
ATHENS, GA VORTAC	IRMOS, GA FIX	3000
IRMOS, GA FIX	CORCE, GA FIX	3800
CORCE, GA FIX	TALLE, GA FIX	5300
TALLE, GA FIX	HARRIS, GA VORTAC	7000
HARRIS, GA VORTAC	ETOWA, TN FIX	7000
ETOWA, TN FIX	HINCH MOUNTAIN, TN VORTAC	5000
HINCH MOUNTAIN, TN VORTAC	LIVINGSTON, TN VORTAC	5000

FROM	TO	MEA
------	----	-----

95.6051 VOR FEDERAL AIRWAY V51 - CONTINUED

LIVINGSTON, TN VORTAC	LOUISVILLE, KY VORTAC	3200
LOUISVILLE, KY VORTAC	NABB, IN VORTAC	*10000
*2300 - MOCA		
NABB, IN VORTAC	SHELBYVILLE, IN VORTAC	*3000
*2300 - MOCA		
SHELBYVILLE, IN VORTAC	OCKEL, IN FIX	3000
OCKEL, IN FIX	BOILER, IN VORTAC	*2500
*2100 - MOCA		
BOILER, IN VORTAC	CHICAGO HEIGHTS, IL VORTAC	2700

95.6052 VOR FEDERAL AIRWAY V52

DES MOINES, IA VORTAC	BUSSY, IA FIX	#*4500
*2400 - MOCA		
*2700 - GNSS MEA		
#DES MOINES R-105 UNUSABLE, USE OTTUMWA R-287		
BUSSY, IA FIX	OTTUMWA, IA VOR/DME	2700
OTTUMWA, IA VOR/DME	QUINCY, IL VORTAC	2600
QUINCY, IL VORTAC	*RIVRS, IL FIX	2600
*6000 - MRA		
RIVRS, IL FIX	ST LOUIS, MO VORTAC	2600
ST LOUIS, MO VORTAC	TROY, IL VORTAC	2400
TROY, IL VORTAC	CRATS, IL FIX	2600
CRATS, IL FIX	POCKET CITY, IN VORTAC	*4500
*2100 - MOCA		
POCKET CITY, IN VORTAC	CENTRAL CITY, KY VORTAC	2300
CENTRAL CITY, KY VORTAC	BOWLING GREEN, KY VORTAC	2400
BOWLING GREEN, KY VORTAC	LIVINGSTON, TN VORTAC	2900

95.6053 VOR FEDERAL AIRWAY V53

CHARLESTON, SC VORTAC	COLUMBIA, SC VORTAC	2000
COLUMBIA, SC VORTAC	WILLS, SC FIX	4000
WILLS, SC FIX	SPARTANBURG, SC VORTAC	2700
SPARTANBURG, SC VORTAC	CARTT, SC FIX	*3000
*2300 - MOCA		
CARTT, SC FIX	SUGARLOAF MOUNTAIN, NC VORTAC	6000
SUGARLOAF MOUNTAIN, NC VORTAC	*BUSIC, NC FIX	8000
*9000 - MCA BUSIC, NC FIX , N BND		
BUSIC, NC FIX	*ROANS, TN FIX	**9000
*9000 - MCA ROANS, TN FIX , S BND		
**8200 - MOCA		
ROANS, TN FIX	HOLSTON MOUNTAIN, TN VORTAC	7000
HOLSTON MOUNTAIN, TN VORTAC	HAZARD, KY VOR/DME	6400
VORTAC		
HAZARD, KY VOR/DME	IRVIN, KY FIX	4000
IRVIN, KY FIX	LEXINGTON, KY VORTAC	3000
LEXINGTON, KY VORTAC	LOUISVILLE, KY VORTAC	2800
LOUISVILLE, KY VORTAC	HOUSE, IN FIX	*10000
*3000 - MOCA		
HOUSE, IN FIX	MOUTH, IN FIX	*2800
*2300 - MOCA		
MOUTH, IN FIX	BRICKYARD, IN VORTAC	2700

FROM TO MEA

95.6054 VOR FEDERAL AIRWAY V54

WACO, TX VORTAC	CEDAR CREEK, TX VORTAC	2500
CEDAR CREEK, TX VORTAC	QUITMAN, TX VOR/DME	2500
QUITMAN, TX VOR/DME	TEXARKANA, AR VORTAC	2300
TEXARKANA, AR VORTAC	*WASHO, AR FIX	2200
*4000 - MRA		
WASHO, AR FIX	CANEY, AR FIX	*3500
*1800 - MOCA		
CANEY, AR FIX	MALVE, AR FIX	*3500
*1900 - MOCA		
MALVE, AR FIX	LITTLE ROCK, AR VORTAC	2000
LITTLE ROCK, AR VORTAC	MARVELL, AR VOR/DME	1900
MARVELL, AR VOR/DME	HOLLY SPRINGS, MS VORTAC	2200
HOLLY SPRINGS, MS VORTAC	MUSCLE SHOALS, AL VORTAC	3000
MUSCLE SHOALS, AL VORTAC	TANNE, AL FIX	2400
TANNE, AL FIX	ROCKET, AL VORTAC	2900
ROCKET, AL VORTAC	CHOO CHOO, TN VORTAC	4000
CHOO CHOO, TN VORTAC	*CRAND, GA FIX	3000
*4500 - MCA CRAND, GA FIX, E BND		
CRAND, GA FIX	MELLS, GA FIX	6000
MELLS, GA FIX	HARRIS, GA VORTAC	*6000
*5200 - MOCA		
HARRIS, GA VORTAC	DILLA, GA FIX	7500
DILLA, GA FIX	RESTS, SC FIX	*8000
*6800 - MOCA		
RESTS, SC FIX	CLEVA, SC FIX	5000
CLEVA, SC FIX	SPARTANBURG, SC VORTAC	*4000
*3300 - GNSS MEA		
SPARTANBURG, SC VORTAC	CHARLOTTE, NC VOR/DME	#4000
#CHARLOTTE R-081 UNUSABLE BELOW 15000		
CHARLOTTE, NC VOR/DME	LOCAS, NC FIX	3100
LOCAS, NC FIX	SANDHILLS, NC VORTAC	2500
SANDHILLS, NC VORTAC	*RAEFO, NC FIX	**6000
*6000 - MRA		
**2000 - MOCA		
**3000 - GNSS MEA		
RAEFO, NC FIX	FAYETTEVILLE, NC VOR/DME	*2800
*1900 - MOCA		
FAYETTEVILLE, NC VOR/DME	KINSTON, NC VORTAC	*2000
*1900 - MOCA		

95.6055 VOR FEDERAL AIRWAY V55

DAYTON, OH VOR/DME	FORT WAYNE, IN VORTAC	2800
FORT WAYNE, IN VORTAC	GOSHEN, IN VORTAC	2700
GOSHEN, IN VORTAC	GIPPER, MI VORTAC	3000
GIPPER, MI VORTAC	KEELER, MI VOR/DME	*4000
*2300 - MOCA		
KEELER, MI VOR/DME	PULLMAN, MI VOR/DME	4000
PULLMAN, MI VOR/DME	MUSKEGON, MI VORTAC	2500
MUSKEGON, MI VORTAC	WHALL, MI FIX	2400
WHALL, MI FIX	NEROE, WI FIX	*5000
*2400 - MOCA		
NEROE, WI FIX	GREEN BAY, WI VORTAC	3000
GREEN BAY, WI VORTAC	STEVENS POINT, WI VORTAC	3000
STEVENS POINT, WI VORTAC	EAU CLAIRE, WI VORTAC	3000
EAU CLAIRE, WI VORTAC	SIREN, WI VOR/DME	*5000
*2800 - MOCA		
*3000 - GNSS MEA		

FROM TO MEA

95.6055 VOR FEDERAL AIRWAY V55 - CONTINUED

SIREN, WI VOR/DME *2800 - MOCA *3000 - GNSS MEA #SIREN R-293 UNUSABLE, USE BRAINERD R-111	BRAINERD, MN VORTAC	#*6000
BRAINERD, MN VORTAC PARK RAPIDS, MN VOR/DME *3200 - MOCA *3600 - GNSS MEA	PARK RAPIDS, MN VOR/DME BETRA, MN FIX	3400 *4500
BETRA, MN FIX *2400 - MOCA	GRAND FORKS, ND VOR/DME	*3300
GRAND FORKS, ND VOR/DME *12000 - MRA **3600 - MOCA	*BEHQY, ND FIX	**8000
BEHQY, ND FIX	BISMARCK, ND VOR/DME	3900

95.6056 VOR FEDERAL AIRWAY V56

MERIDIAN, MS VORTAC KEWANEE, MS VORTAC *2300 - MOCA	KEWANEE, MS VORTAC MONTGOMERY, AL VORTAC	2000 *5500
MONTGOMERY, AL VORTAC TUSKEGEE, AL VOR/DME MARVO, AL FIX *2000 - MOCA	TUSKEGEE, AL VOR/DME MARVO, AL FIX COLUMBUS, GA VORTAC	2000 2100 *2600
COLUMBUS, GA VORTAC *3000 - MRA	*PRATZ, GA FIX	2500
PRATZ, GA FIX #GNSS MEA MACON R-265 UNUSABLE GNSS REQUIRED	MACON, GA VORTAC	#2500
MACON, GA VORTAC *2200 - MOCA	MISTY, GA FIX	*6000
MISTY, GA FIX COLLIERS, SC VORTAC COLUMBIA, SC VORTAC FLORENCE, SC VORTAC FAYETTEVILLE, NC VOR/DME *5000 - MRA	COLLIERS, SC VORTAC COLUMBIA, SC VORTAC FLORENCE, SC VORTAC FAYETTEVILLE, NC VOR/DME *ROZBO, NC FIX	2300 3000 2000 2300 2000
ROZBO, NC FIX WALLO, NC FIX *2400 - MOCA	WALLO, NC FIX KROVE, NC FIX	2000 *3000
KROVE, NC FIX *1800 - MOCA	NEW BERN, NC VOR/DME	*2400

95.6057 VOR FEDERAL AIRWAY V57

LEXINGTON, KY VORTAC	FALMOUTH, KY VOR/DME	3000
----------------------	----------------------	------

95.6058 VOR FEDERAL AIRWAY V58

GRACE, PA FIX *4000 - MRA	*EARED, PA FIX	3400
EARED, PA FIX *4100 - MOCA *5000 - GNSS MEA	PHILIPSBURG, PA VORTAC	*6000
PHILIPSBURG, PA VORTAC HELON, NY FIX KINGSTON, NY VOR/DME HARTFORD, CT VOR/DME	WILLIAMSPORT, PA VOR/DME KINGSTON, NY VOR/DME HARTFORD, CT VOR/DME GROTON, CT VOR/DME	4000 4000 3200 2500

FROM	TO	MEA
------	----	-----

95.6058 VOR FEDERAL AIRWAY V58 - CONTINUED

GROTON, CT VOR/DME *1500 - MOCA	SANDY POINT, RI VOR/DME	*2000
SANDY POINT, RI VOR/DME	NANTUCKET, MA VOR/DME	2000

95.6059 VOR FEDERAL AIRWAY V59

PULASKI, VA VORTAC	BECKLEY, WV VORTAC	6000
BECKLEY, WV VORTAC *4000 - MRA **4300 - MOCA	*ITALY, WV FIX	**5000
ITALY, WV FIX *4300 - MOCA	WARDO, WV FIX	*5000
WARDO, WV FIX	PARKERSBURG, WV VORTAC	3000
PARKERSBURG, WV VORTAC	NEWCOMERSTOWN, OH VOR/DME	3000
NEWCOMERSTOWN, OH VOR/DME	BRIGGS, OH VOR/DME	3000

95.6060 VOR FEDERAL AIRWAY V60

GALLUP, NM VORTAC *10000 - MCA CUBBA, NM FIX, W BND	*CUBBA, NM FIX	11000
CUBBA, NM FIX	ALBUQUERQUE, NM VORTAC	8600
ALBUQUERQUE, NM VORTAC	OTTO, NM VOR	10000
OTTO, NM VOR	FORT UNION, NM VORTAC	10000

95.6061 VOR FEDERAL AIRWAY V61

GRAND ISLAND, NE VORTAC *3200 - MOCA	PAWNEE CITY, NE VORTAC	*4000
PAWNEE CITY, NE VORTAC	ROBINSON, KS VOR/DME	2800
ROBINSON, KS VOR/DME	BOWLDR, KS FIX	2600

95.6062 VOR FEDERAL AIRWAY V62

GALLUP, NM VORTAC	CABZO, NM FIX	11000
CABZO, NM FIX	ZIASE, NM FIX	10000
ZIASE, NM FIX	SANTA FE, NM VORTAC	9000
SANTA FE, NM VORTAC	ANTON CHICO, NM VORTAC	10000
ANTON CHICO, NM VORTAC	FLUTY, NM FIX	8000
FLUTY, NM FIX	TEXICO, TX VORTAC	6500
TEXICO, TX VORTAC	SPADE, TX FIX	5900
SPADE, TX FIX	LUBBOCK, TX VORTAC	5000
LUBBOCK, TX VORTAC *5000 - MOCA	ROTAN, TX FIX	*6000
ROTAN, TX FIX	ABILENE, TX VORTAC SE BND NW BND	3700 6000
ABILENE, TX VORTAC	FLECK, TX FIX	3300
FLECK, TX FIX *3500 - MOCA	GEENI, TX FIX	*4000
GEENI, TX FIX *3000 - MOCA	GLEN ROSE, TX VORTAC	*3500

FROM	TO	MEA
95.6063 VOR FEDERAL AIRWAY V63		
BOWIE, TX VORTAC	TEXOMA, OK VOR/DME	3000
TEXOMA, OK VOR/DME	MC ALESTER, OK VORTAC	2800
MC ALESTER, OK VORTAC	RAZORBACK, AR VORTAC	*4000
*3000 - MOCA		
RAZORBACK, AR VORTAC	GAMPS, AR FIX	3500
GAMPS, AR FIX	JENKY, MO FIX	*4000
*3100 - MOCA		
JENKY, MO FIX	BILIE, MO FIX	3300
BILIE, MO FIX	SPRINGFIELD, MO VORTAC	3000
SPRINGFIELD, MO VORTAC	PLADD, MO FIX	3000
PLADD, MO FIX	BARTI, MO FIX	*6000
*2600 - MOCA		
BARTI, MO FIX	HALLSVILLE, MO VORTAC	3100
HALLSVILLE, MO VORTAC	QUINCY, IL VORTAC	2900
QUINCY, IL VORTAC	BURLINGTON, IA VORTAC	2600
BURLINGTON, IA VORTAC	MOLINE, IL VORTAC	2600
MOLINE, IL VORTAC	DAVENPORT, IA VORTAC	3000
DAVENPORT, IA VORTAC	*MIHAL, IL FIX	2700
*4000 - MRA		
MIHAL, IL FIX	ROCKFORD, IL VOR/DME	2700
ROCKFORD, IL VOR/DME	JANESVILLE, WI VOR/DME	2700
JANESVILLE, WI VOR/DME	*DEBOW, WI FIX	##*4000
*10000 - MRA		
**3000 - GNSS MEA		
#JANESVILLE R-044 UNUSABLE, USE BADGER R-226		
DEBOW, WI FIX	RASTT, WI FIX	*4000
*4000 - GNSS MEA		
RASTT, WI FIX	BADGER, WI VORTAC	*3000
*3000 - GNSS MEA		
BADGER, WI VORTAC	OSHKOSH, WI VORTAC	3000
OSHKOSH, WI VORTAC	STEVENS POINT, WI VORTAC	##*4000
*3000 - MOCA		
*3000 - GNSS MEA		
#WAUSAU R-171 UNUSABLE BYD 8 NM, USE STEVENS POINT R-354		
STEVENS POINT, WI VORTAC	TAYUY, WI FIX	3100
TAYUY, WI FIX	WAUSAU, WI VORTAC	#3100
#WAUSAU R-171 UNUSABLE BYD 8 NM, USE STEVENS POINT R-354		
WAUSAU, WI VORTAC	RHINELANDER, WI VORTAC	##*4000
*4000 - GNSS MEA		
#WAUSAU R-005 UNUSABLE BYD 10 NM. GNSS REQUIRED BEYOND 10 NM.		
RHINELANDER R-185 UNUSABLE BYD 10 NM. GNSS REQUIRED BEYOND 10 NM.		
RHINELANDER, WI VORTAC	HOUGHTON, MI VOR/DME	3500

95.6064 VOR FEDERAL AIRWAY V64

LOS ANGELES, CA VORTAC	LIMBO, CA FIX	3000
LIMBO, CA FIX	*WILMA, CA FIX	3200
*2800 - MCA WILMA, CA FIX , W BND		
WILMA, CA FIX	SEAL BEACH, CA VORTAC	2300
SEAL BEACH, CA VORTAC	TUSTI, CA FIX	
	E BND	3000
	W BND	2500
TUSTI, CA FIX	*COREL, CA FIX	6000
*7400 - MCA COREL, CA FIX , E BND		
COREL, CA FIX	PERIS, CA FIX	8000
PERIS, CA FIX	HEMET, CA FIX	
	E BND	*11000
	W BND	*10000
*6600 - MOCA		

FROM TO MEA

95.6064 VOR FEDERAL AIRWAY V64 - CONTINUED

HEMET, CA FIX *10200 - MOCA	HAPPE, CA FIX	*11000
HAPPE, CA FIX BALDI, CA FIX	BALDI, CA FIX CORLA, CA FIX W BND E BND	10500 9700 8000
CORLA, CA FIX	*THERMAL, CA VORTAC W BND E BND	8400 6000
	*7700 - MCA THERMAL, CA VORTAC , W BND	
THERMAL, CA VORTAC DRYER, OH VOR/DME *2100 - MOCA	BLYTHE, CA VORTAC SANDUSKY, OH VOR/DME	7000 *3000
SANDUSKY, OH VOR/DME *2400 - MOCA	CARLETON, MI VORTAC	*3000

95.6066 VOR FEDERAL AIRWAY V66

MISSION BAY, CA VORTAC	*RYAHH, CA FIX E BND W BND	7000 4000
	*6400 - MCA RYAHH, CA FIX , E BND	
RYAHH, CA FIX	BARET, CA FIX E BND W BND	*8400 *7000
	*6100 - MOCA	
BARET, CA FIX *6700 - MCA KUMBA, CA FIX , W BND	*KUMBA, CA FIX	8400
KUMBA, CA FIX IMPERIAL, CA VORTAC	IMPERIAL, CA VORTAC BARD, AZ VORTAC	4300 3600
BARD, AZ VORTAC	*MOHAK, AZ FIX W BND E BND	4000 6000
	*6000 - MCA MOHAK, AZ FIX , E BND	
MOHAK, AZ FIX *6000 - MCA JUDTH, AZ FIX , W BND **4000 - MOCA	*JUDTH, AZ FIX	**6000
JUDTH, AZ FIX	GILA BEND, AZ VORTAC W BND E BND	6000 4000
GILA BEND, AZ VORTAC FLIER, AZ FIX *6700 - MOCA	FLIER, AZ FIX TUCSON, AZ VORTAC	6500 *8000
TUCSON, AZ VORTAC *9200 - MCA SULLI, AZ FIX , E BND **7200 - MOCA	*SULLI, AZ FIX	**8000
SULLI, AZ FIX DOUGLAS, AZ VORTAC *8700 - MOCA	DOUGLAS, AZ VORTAC ANIMA, NM FIX	10000 *11000
ANIMA, NM FIX DARCE, NM FIX *8200 - MOCA	DARCE, NM FIX COLUMBUS, NM VOR/DME	9000 *9000
COLUMBUS, NM VOR/DME EL PASO, TX VORTAC HUDSPETH, TX VORTAC *8000 - MOCA	EL PASO, TX VORTAC HUDSPETH, TX VORTAC PECOS, TX VOR/DME	9000 7500 *9000
PECOS, TX VOR/DME MIDLAND, TX VORTAC *4400 - MOCA	MIDLAND, TX VORTAC BYPAS, TX FIX	5000 *5000

FROM TO MEA

95.6066 VOR FEDERAL AIRWAY V66 - CONTINUED

BYPAS, TX FIX *5000 - MRA **4400 - MOCA	*HYMAN, TX FIX	**6000
HYMAN, TX FIX *4500 - MOCA	TYEES, TX FIX	*7000
TYEES, TX FIX *4300 - MOCA	ABILENE, TX VORTAC	*7000
ABILENE, TX VORTAC	TRUSS, TX FIX	3500
TRUSS, TX FIX	MILLSAP, TX VORTAC	3700
CRIMSON, AL VORTAC *2000 - MOCA	BROOKWOOD, AL VORTAC	*2500
BROOKWOOD, AL VORTAC	LAGRANGE, GA VORTAC	3400
LAGRANGE, GA VORTAC	CANER, GA FIX	3500
CANER, GA FIX	GRANT, GA FIX	2800
GRANT, GA FIX *2500 - MOCA *2500 - GNSS MEA	SMARR, GA FIX	*4000
SMARR, GA FIX *2500 - MOCA *2500 - GNSS MEA	SINCA, GA FIX	*4500
SINCA, GA FIX *3500 - MRA **2000 - MOCA	*GLOSS, GA FIX	**3000
GLOSS, GA FIX *2200 - MOCA	MADDI, GA FIX	*3000
MADDI, GA FIX *2100 - MOCA	ATHENS, GA VORTAC	*3000
ATHENS, GA VORTAC	GREENWOOD, SC VORTAC	2500
GREENWOOD, SC VORTAC *2100 - MOCA *2500 - GNSS MEA	RICHE, SC FIX	*4000
RICHE, SC FIX *2300 - MOCA *2500 - GNSS MEA	SANDHILLS, NC VORTAC	*8000
SANDHILLS, NC VORTAC	RALEIGH/DURHAM, NC VORTAC	2500
RALEIGH/DURHAM, NC VORTAC	FRANKLIN, VA VORTAC	2600

95.6067 VOR FEDERAL AIRWAY V67

CHOO CHOO, TN VORTAC	SHELBYVILLE, TN VOR/DME	4000
SHELBYVILLE, TN VOR/DME *2500 - MOCA	GRAHAM, TN VORTAC	*4000
GRAHAM, TN VORTAC *2200 - MOCA	LANKY, TN FIX	*4000
LANKY, TN FIX *2200 - MOCA	CUNNINGHAM, KY VORTAC	*3000
CUNNINGHAM, KY VORTAC	MARION, IL VOR/DME	2600
MARION, IL VOR/DME	CENTRALIA, IL VORTAC	2300
CENTRALIA, IL VORTAC	VANDALIA, IL VORTAC	2500
VANDALIA, IL VORTAC	SPINNER, IL VORTAC	2500
SPINNER, IL VORTAC	BURLINGTON, IA VORTAC	2500
BURLINGTON, IA VORTAC	IOWA CITY, IA VORTAC	2600
IOWA CITY, IA VORTAC	CEDAR RAPIDS, IA VOR/DME	2700
CEDAR RAPIDS, IA VOR/DME	WATERLOO, IA VORTAC	2900
WATERLOO, IA VORTAC	FOYDE, IA FIX	3000
FOYDE, IA FIX	ROCHESTER, MN VOR/DME	3500

FROM TO MEA

95.6068 VOR FEDERAL AIRWAY V68

MONTROSE, CO VOR/DME	CONES, CO VOR/DME	12000
CONES, CO VOR/DME	DOVE CREEK, CO VORTAC	12000
DOVE CREEK, CO VORTAC	CORTEZ, CO VOR/DME	9800
CORTEZ, CO VOR/DME	PLATA, NM FIX	10600
PLATA, NM FIX	RATTLESNAKE, NM VORTAC	10000
RATTLESNAKE, NM VORTAC	OTINS, NM FIX	9000
OTINS, NM FIX	PEDRA, NM FIX	*11500
*10000 - MOCA		
PEDRA, NM FIX	ALBUQUERQUE, NM VORTAC	9000
*ALBUQUERQUE, NM VORTAC	CORONA, NM VORTAC	12000
*10000 - MCA ALBUQUERQUE, NM VORTAC , SE BND		
CORONA, NM VORTAC	HONDS, NM FIX	9000
HONDS, NM FIX	CHISUM, NM VORTAC	
	NW BND	9000
	SE BND	6500
CHISUM, NM VORTAC	HAGER, NM FIX	6000
HAGER, NM FIX	HOBBS, NM VORTAC	6500
HOBBS, NM VORTAC	ANEEL, TX FIX	5200
ANEEL, TX FIX	MIDLAND, TX VORTAC	5000
MIDLAND, TX VORTAC	JOKES, TX FIX	4500
JOKES, TX FIX	STEEP, TX FIX	*5000
*4200 - MOCA		
STEEP, TX FIX	TANKR, TX FIX	4400
TANKR, TX FIX	SAN ANGELO, TX VORTAC	3700
SAN ANGELO, TX VORTAC	JUNCTION, TX VORTAC	4000
JUNCTION, TX VORTAC	CENTER POINT, TX VORTAC	4000
CENTER POINT, TX VORTAC	SAN ANTONIO, TX VORTAC	4100
SAN ANTONIO, TX VORTAC	*BRAUN, TX FIX	3100
*5500 - MRA		
BRAUN, TX FIX	MARCS, TX FIX	3100
MARCS, TX FIX	CRAYS, TX FIX	*2900
*2000 - MOCA		
CRAYS, TX FIX	INDUSTRY, TX VORTAC	2500
INDUSTRY, TX VORTAC	SEALY, TX FIX	2100
SEALY, TX FIX	HOBBY, TX VOR/DME	2000

95.6069 VOR FEDERAL AIRWAY V69

EL DORADO, AR VORTAC	PINE BLUFF, AR VOR/DME	2000
PINE BLUFF, AR VOR/DME	BILLI, AR FIX	2000
BILLI, AR FIX	*HILLE, AR FIX	**6000
*6000 - MRA		
**1500 - MOCA		
HILLE, AR FIX	WALNUT RIDGE, AR VORTAC	*4000
*3000 - MOCA		
WALNUT RIDGE, AR VORTAC	FARMINGTON, MO VORTAC	3000
FARMINGTON, MO VORTAC	TROY, IL VORTAC	*3000
*2500 - MOCA		
TROY, IL VORTAC	SPINNER, IL VORTAC	2500
SPINNER, IL VORTAC	PONTIAC, IL VOR/DME	*3000
*2300 - MOCA		
PONTIAC, IL VOR/DME	JOLIET, IL VORTAC	*3000
*2200 - MOCA		

FROM	TO	MEA
95.6070 VOR FEDERAL AIRWAY V70		
U.S./MEXICO BORDER *1600 - MOCA	BROWNSVILLE, TX VORTAC	*5000
BROWNSVILLE, TX VORTAC	RAYMO, TX FIX N BND S BND	*3800 *1600
*1600 - GNSS MEA		
RAYMO, TX FIX	JIMIE, TX FIX N BND S BND	*6000 *4000
*1600 - MOCA		
*2000 - GNSS MEA		
JIMIE, TX FIX *1800 - MOCA *2000 - GNSS MEA	JETTY, TX FIX	*6000
JETTY, TX FIX	CORPUS CHRISTI, TX VORTAC N BND S BND	*2100 *3800
*2100 - GNSS MEA		
CORPUS CHRISTI, TX VORTAC	COPAN, TX FIX	1800
COPAN, TX FIX	BETZY, TX FIX	1700
BETZY, TX FIX	PALACIOS, TX VORTAC	2000
PALACIOS, TX VORTAC	SCHOLES, TX VORTAC	2600
SCHOLES, TX VORTAC	SABINE PASS, TX VOR/DME	2000
SABINE PASS, TX VOR/DME	LAKE CHARLES, LA VORTAC	1700
LAKE CHARLES, LA VORTAC	LAFAYETTE, LA VORTAC	1800
LAFAYETTE, LA VORTAC	*ROSEY, LA FIX	2000
*5000 - MRA		
ROSEY, LA FIX	BATON ROUGE, LA VORTAC	2000
BATON ROUGE, LA VORTAC	PICAYUNE, MS VOR/DME	2000
PICAYUNE, MS VOR/DME	GREENE COUNTY, MS VORTAC	2000
GREENE COUNTY, MS VORTAC	MONROEVILLE, AL VORTAC	2000
MONROEVILLE, AL VORTAC	CHAFF, AL FIX	2000
CHAFF, AL FIX	RUTEL, AL FIX	*2500
*1800 - MOCA		
RUTEL, AL FIX	CRENS, AL FIX	*4500
*1800 - MOCA		
CRENS, AL FIX	EUFAULA, AL VORTAC	2400
EUFAULA, AL VORTAC	VIENNA, GA VORTAC	2400
VIENNA, GA VORTAC	OCONE, GA FIX	*3000
*2100 - MOCA		
OCONE, GA FIX	MILEN, GA FIX	*3000
*1900 - MOCA		MAA - 9000
MILEN, GA FIX	ALLENDALE, SC VOR	*3000
*1800 - MOCA		
GRAND STRAND, SC VORTAC	WILMINGTON, NC VORTAC	#*3100
*3100 - GNSS MEA		
#WILMINGTON R-240 UNUSABLE		
WILMINGTON, NC VORTAC	BEULA, NC FIX	*8000
*1600 - MOCA		
*2000 - GNSS MEA		
BEULA, NC FIX	KINSTON, NC VORTAC	2000
KINSTON, NC VORTAC	PEARS, NC FIX	2500
PEARS, NC FIX	COFIELD, NC VORTAC	*3000
*2000 - MOCA		

95.6071 VOR FEDERAL AIRWAY V71

BATON ROUGE, LA VORTAC	RELAY, LA FIX	2200
RELAY, LA FIX	*WRACK, LA FIX	**2200
*4000 - MRA		
**1700 - MOCA		

FROM	TO	MEA
95.6071 VOR FEDERAL AIRWAY V71 - CONTINUED		
WRACK, LA FIX *2200 - MOCA *2200 - GNSS MEA	NATCHEZ, MS VOR/DME	*3500
NATCHEZ, MS VOR/DME	MONROE, LA VORTAC	2000
MONROE, LA VORTAC	EL DORADO, AR VORTAC	2100
EL DORADO, AR VORTAC	SPARO, AR FIX	
	S BND	*2500
	N BND	*4000
*1800 - MOCA		
SPARO, AR FIX	CANEY, AR FIX	*4000
*1700 - MOCA		
CANEY, AR FIX	HOT SPRINGS, AR VOR/DME	
	N BND	3000
	S BND	3500
HOT SPRINGS, AR VOR/DME	OLLAS, AR FIX	*3600
*3100 - MOCA		
OLLAS, AR FIX	HAAWK, AR FIX	*4500
*2500 - MOCA		
HAAWK, AR FIX	HARRISON, AR VOR/DME	*10000
*3700 - MOCA		
*4000 - GNSS MEA		
HARRISON, AR VOR/DME	RASON, MO FIX	3200
RASON, MO FIX	SPRINGFIELD, MO VORTAC	3000
SPRINGFIELD, MO VORTAC	*SHIRE, MO FIX	**3000
*4000 - MRA		
**2500 - MOCA		
SHIRE, MO FIX	BUTLER, MO VORTAC	*3000
*2500 - MOCA		
BUTLER, MO VORTAC	TOPEKA, KS VORTAC	3100
TOPEKA, KS VORTAC	PAWNEE CITY, NE VORTAC	*4000
*2800 - MOCA		
PAWNEE CITY, NE VORTAC	LINCOLN, NE VORTAC	3000
LINCOLN, NE VORTAC	DWELL, NE FIX	*3300
*2600 - MOCA		
DWELL, NE FIX	COLUMBUS, NE VOR/DME	*3500
*3000 - MOCA		
COLUMBUS, NE VOR/DME	O'NEILL, NE VORTAC	4000
O'NEILL, NE VORTAC	WINNER, SD VOR	4000
WINNER, SD VOR	PIERRE, SD VORTAC	4100
PIERRE, SD VORTAC	LINTN, ND FIX	*5500
*3600 - MOCA		
LINTN, ND FIX	BISMARCK, ND VOR/DME	
	S BND	5500
	N BND	3600
BISMARCK, ND VOR/DME	CENTR, ND FIX	
	W BND	5600
	E BND	4000
CENTR, ND FIX	WILLISTON, ND VORTAC	*5600
*3900 - MOCA		

95.6072 VOR FEDERAL AIRWAY V72

RAZORBACK, AR VORTAC	EDUGE, AR FIX	3500
EDUGE, AR FIX	REEDS, MO FIX	*4000
*2900 - MOCA		
REEDS, MO FIX	DOGWOOD, MO VORTAC	*3400
*2900 - MOCA		
DOGWOOD, MO VORTAC	GOBEY, MO FIX	3400
GOBEY, MO FIX	MAPLES, MO VORTAC	3400
MAPLES, MO VORTAC	BUNKS, MO FIX	3000

FROM	TO	MEA
------	----	-----

95.6072 VOR FEDERAL AIRWAY V72 - CONTINUED

BUNKS, MO FIX	FARMINGTON, MO VORTAC	3500
FARMINGTON, MO VORTAC	NIKEL, IL FIX	*3000
*2500 - MOCA		
NIKEL, IL FIX	CENTRALIA, IL VORTAC	2300
CENTRALIA, IL VORTAC	BIBLE GROVE, IL VORTAC	2600
BIBLE GROVE, IL VORTAC	MATTOON, IL VOR/DME	2500
MATTOON, IL VOR/DME	BLOOMINGTON, IL VOR/DME	2700

95.6073 VOR FEDERAL AIRWAY V73

TULSA, OK VORTAC	FRAKS, OK FIX	3000
FRAKS, OK FIX	WICHITA, KS VORTAC	4000
WICHITA, KS VORTAC	HUTCHINSON, KS VOR/DME	3600
HUTCHINSON, KS VOR/DME	SALINA, KS VORTAC	3400

95.6074 VOR FEDERAL AIRWAY V74

GARDEN CITY, KS VORTAC	DODGE CITY, KS VORTAC	4600
DODGE CITY, KS VORTAC	*SAFER, KS FIX	4300
*4000 - MRA		
SAFER, KS FIX	ANTHONY, KS VORTAC	3400
ANTHONY, KS VORTAC	PIONEER, OK VORTAC	3000
PIONEER, OK VORTAC	MANON, OK FIX	2700
MANON, OK FIX	TULSA, OK VORTAC	2500
TULSA, OK VORTAC	OWETA, OK FIX	3200
OWETA, OK FIX	MALTS, OK FIX	*2800
*1900 - MOCA		
MALTS, OK FIX	FORT SMITH, AR VORTAC	3000
FORT SMITH, AR VORTAC	CHARR, AR FIX	2500
CHARR, AR FIX	MAGGA, AR FIX	4000
MAGGA, AR FIX	DANIL, AR FIX	*4500
*4000 - MOCA		
DANIL, AR FIX	OLLAS, AR FIX	*4500
*2600 - MOCA		
OLLAS, AR FIX	MAUME, AR FIX	*4500
*2700 - MOCA		
MAUME, AR FIX	LITTLE ROCK, AR VORTAC	3500
LITTLE ROCK, AR VORTAC	PINE BLUFF, AR VOR/DME	2500
PINE BLUFF, AR VOR/DME	GREENVILLE, MS VOR/DME	2000
GREENVILLE, MS VOR/DME	MAGNOLIA, MS VORTAC	2000

95.6075 VOR FEDERAL AIRWAY V75

MORGANTOWN, WV VORTAC	BELLAIRE, OH VOR/DME	4000
BELLAIRE, OH VOR/DME	ATWOO, OH FIX	*6000
*3000 - MOCA		
ATWOO, OH FIX	BRIGGS, OH VOR/DME	*4000
*3100 - MOCA		
*3100 - GNSS MEA		
BRIGGS, OH VOR/DME	DRYER, OH VOR/DME	3000
DRYER, OH VOR/DME	U.S. CANADIAN BORDER	#*4000
*2200 - MOCA		

#FOR THAT AIRSPACE OVER U.S. TERRITORY.

FROM	TO	MEA
------	----	-----

95.6076 VOR FEDERAL AIRWAY V76

LUBBOCK, TX VORTAC *7000 - MRA	*WELCH, TX FIX	5200
WELCH, TX FIX *5200 - MOCA	PATTS, TX FIX	*6100
PATTS, TX FIX	BIG SPRING, TX VORTAC	4700
BIG SPRING, TX VORTAC *5000 - MRA	*HYMAN, TX FIX	4500
HYMAN, TX FIX *7000 - MRA	*WATOR, TX FIX	4500
WATOR, TX FIX	SAN ANGELO, TX VORTAC	4500
SAN ANGELO, TX VORTAC	EVILE, TX FIX	3700
EVILE, TX FIX	BREDY, TX FIX	3800
BREDY, TX FIX	LLANO, TX VORTAC	3500
LLANO, TX VORTAC	CENTEX, TX VORTAC	3200
CENTEX, TX VORTAC	MOUZE, TX FIX	2200
MOUZE, TX FIX	INDUSTRY, TX VORTAC	2100
INDUSTRY, TX VORTAC	SEALY, TX FIX	2100
SEALY, TX FIX	HOBBY, TX VOR/DME	2000

95.6077 VOR FEDERAL AIRWAY V77

SAN ANGELO, TX VORTAC	ABILENE, TX VORTAC	4000
ABILENE, TX VORTAC *3400 - MOCA	WICHITA FALLS, TX VORTAC	*3900
WICHITA FALLS, TX VORTAC	FOYER, OK FIX	2900
FOYER, OK FIX *4900 - MRA	*FLECH, OK FIX	3000
FLECH, OK FIX *5400 - MRA **2800 - MOCA	*NEADS, OK FIX	**3800
NEADS, OK FIX	WILL ROGERS, OK VORTAC	3000
WILL ROGERS, OK VORTAC	CASTN, OK FIX	3500
CASTN, OK FIX	WENDY, OK FIX	4000
WENDY, OK FIX	PIONEER, OK VORTAC	2900
PIONEER, OK VORTAC	WICHITA, KS VORTAC	3600
WICHITA, KS VORTAC *5000 - MRA	*FLOSS, KS FIX	3600
FLOSS, KS FIX *5000 - MRA **2800 - MOCA	*WILSY, KS FIX	**5000
WILSY, KS FIX *2900 - MOCA	HEYDN, KS FIX	*4500
HEYDN, KS FIX	TOPEKA, KS VORTAC	3700
TOPEKA, KS VORTAC	ST JOSEPH, MO VORTAC	3000
ST JOSEPH, MO VORTAC	LAMONI, IA VORTAC	2900
LAMONI, IA VORTAC *4300 - MRA	*WIVEY, IA FIX	3000
WIVEY, IA FIX	DES MOINES, IA VORTAC	3000
DES MOINES, IA VORTAC *4000 - MRA	*MIXIN, IA FIX	3000
MIXIN, IA FIX	NEWTON, IA VOR/DME	3000
NEWTON, IA VOR/DME	WATERLOO, IA VORTAC	2800
WATERLOO, IA VORTAC	WAUKON, IA VORTAC	3000

95.6078 VOR FEDERAL AIRWAY V78

HURON, SD VORTAC *3100 - MOCA	WATERTOWN, SD VORTAC	*3700
WATERTOWN, SD VORTAC *3300 - MOCA	CLAPS, MN FIX	*5500
CLAPS, MN FIX	DARWIN, MN VORTAC	3000
DARWIN, MN VORTAC	GOPHER, MN VORTAC	3000
GOPHER, MN VORTAC	EAU CLAIRE, WI VORTAC	3400

FROM	TO	MEA
------	----	-----

95.6078 VOR FEDERAL AIRWAY V78 - CONTINUED

EAU CLAIRE, WI VORTAC	RHINELANDER, WI VORTAC	3700
RHINELANDER, WI VORTAC	IRON MOUNTAIN, MI VOR/DME	4300
IRON MOUNTAIN, MI VOR/DME	VUKFI, MI FIX	3100
VUKFI, MI FIX	ESCANABA, MI VOR/DME	*3000
*2200 - MOCA		
ESCANABA, MI VOR/DME	SCHOOLCRAFT COUNTY, MI	2500
	VOR/DME	
SCHOOLCRAFT COUNTY, MI	PELLSTON, MI VORTAC	2600
VOR/DME		
PELLSTON, MI VORTAC	*RABBO, MI FIX	2600
*3500 - MRA		
RABBO, MI FIX	ALPENA, MI VORTAC	2600
ALPENA, MI VORTAC	ZABLE, MI FIX	3000
ZABLE, MI FIX	BANJO, MI FIX	*5000
*2900 - MOCA		
BANJO, MI FIX	BENNY, MI FIX	*3000
*2200 - MOCA		
BENNY, MI FIX	SAGINAW, MI VOR/DME	2200

95.6079 VOR FEDERAL AIRWAY V79

HASTINGS, NE VOR/DME	LINCOLN, NE VORTAC	4000
----------------------	--------------------	------

95.6080 VOR FEDERAL AIRWAY V80

AKRON, CO VOR/DME	HOLYO, CO FIX	6400
HOLYO, CO FIX	NORTH PLATTE, NE VORTAC	*6500
*5000 - MOCA		
NORTH PLATTE, NE VORTAC	O'NEILL, NE VORTAC	*5400
*4400 - MOCA		
O'NEILL, NE VORTAC	TYNDA, SD FIX	*4000
*3500 - MOCA		
TYNDA, SD FIX	DOLTS, SD FIX	*4000
*3200 - MOCA		
DOLTS, SD FIX	SIOUX FALLS, SD VORTAC	3400

95.6081 VOR FEDERAL AIRWAY V81

DUSVI, MX FIX	MARFA, TX VOR/DME	10000
MARFA, TX VOR/DME	FORT STOCKTON, TX VORTAC	9000
FORT STOCKTON, TX VORTAC	MIDLAND, TX VORTAC	4500
MIDLAND, TX VORTAC	PATTS, TX FIX	4500
PATTS, TX FIX	*WELCH, TX FIX	**6100
*7000 - MRA		
**5200 - MOCA		
WELCH, TX FIX	LUBBOCK, TX VORTAC	5200
LUBBOCK, TX VORTAC	PLAINVIEW, TX VOR/DME	5000
PLAINVIEW, TX VOR/DME	*YOCAN, TX FIX	**5400
*6500 - MRA		
**4900 - MOCA		
YOCAN, TX FIX	PANHANDLE, TX VORTAC	5400
PANHANDLE, TX VORTAC	LANTT, TX FIX	6100
LANTT, TX FIX	EXELL, TX FIX	5400
EXELL, TX FIX	DALHART, TX VORTAC	5900
DALHART, TX VORTAC	TOBE, CO VOR/DME	8800
TOBE, CO VOR/DME	PUEBLO, CO VORTAC	7700
PUEBLO, CO VORTAC	*BLACK FOREST, CO VOR/DME	9500
*10000 - MCA BLACK FOREST, CO VOR/DME, N BND		

FROM TO MEA

95.6081 VOR FEDERAL AIRWAY V81 - CONTINUED

BLACK FOREST, CO VOR/DME	HOHUM, CO FIX	#10000
#GNSS MEA		
# BLACK FOREST R-325 UNUSABLE		
HOHUM, CO FIX	SIGNE, CO FIX	9200
SIGNE, CO FIX	JEFFCO, CO VOR/DME	*9200
*8600 - MOCA		
JEFFCO, CO VOR/DME	WISER, CO FIX	8000
WISER, CO FIX	CHEYENNE, WY VORTAC	9000
CHEYENNE, WY VORTAC	SCOTTSBLUFF, NE VORTAC	8000
SCOTTSBLUFF, NE VORTAC	TOADSTOOL, NE VOR/DME	7000

95.6082 VOR FEDERAL AIRWAY V82

BAUDETTE, MN VOR/DME	BRAINERD, MN VORTAC	*7000
*3400 - MOCA		
*3500 - GNSS MEA		
BRAINERD, MN VORTAC	GOPHER, MN VORTAC	3000
GOPHER, MN VORTAC	FARMINGTON, MN VORTAC	*3500
*2700 - MOCA		
FARMINGTON, MN VORTAC	*CORDY, MN FIX	3000
*4000 - MRA		
CORDY, MN FIX	ROCHESTER, MN VOR/DME	3000
ROCHESTER, MN VOR/DME	NODINE, MN VORTAC	3000
NODINE, MN VORTAC	DELLS, WI VORTAC	3000

95.6083 VOR FEDERAL AIRWAY V83

CARLSBAD, NM VORTAC	CHISUM, NM VORTAC	5900
CHISUM, NM VORTAC	HONDS, NM FIX	
	NW BND	9000
	SE BND	6500
HONDS, NM FIX	CORONA, NM VORTAC	9000
CORONA, NM VORTAC	OTTO, NM VOR	9000
OTTO, NM VOR	*LACRO, NM FIX	9000
*10500 - MRA		
LACRO, NM FIX	SANTA FE, NM VORTAC	9000
SANTA FE, NM VORTAC	NAMBE, NM FIX	
	N BND	11000
	S BND	9000
NAMBE, NM FIX	TAOS, NM VORTAC	11000
TAOS, NM VORTAC	*ALAMOSA, CO VORTAC	11600
*10400 - MCA ALAMOSA, CO VORTAC , S BND		
ALAMOSA, CO VORTAC	BLOKE, CO FIX	
	E BND	14000
	W BND	10400
BLOKE, CO FIX	*GOSIP, CO FIX	14000
*14000 - MCA GOSIP, CO FIX , SW BND		
GOSIP, CO FIX	PUEBLO, CO VORTAC	8700
PUEBLO, CO VORTAC	DRAKE, CO FIX	7600
DRAKE, CO FIX	BLACK FOREST, CO VOR/DME	9000

95.6084 VOR FEDERAL AIRWAY V84

NORTHBROOK, IL VOR/DME	*KUBBS, IL FIX	**2500
*4000 - MRA		
**1900 - MOCA		
KUBBS, IL FIX	*STORY, IL FIX	**2500
*3500 - MRA		
**1900 - MOCA		

FROM TO MEA

95.6084 VOR FEDERAL AIRWAY V84 - CONTINUED

STORY, IL FIX *1900 - MOCA	PIVOT, MI FIX	*2500
PIVOT, MI FIX *4000 - MRA **1900 - MOCA	*JYBEE, MI FIX	**4000
JYBEE, MI FIX *2200 - MOCA	PULLMAN, MI VOR/DME	*4000
PULLMAN, MI VOR/DME	LANSING, MI VORTAC	3000
LANSING, MI VORTAC	FLINT, MI VORTAC	2700
FLINT, MI VORTAC	PECK, MI VORTAC	2800
PECK, MI VORTAC *2900 - MOCA	U.S. CANADIAN BORDER	*3500
U.S. CANADIAN BORDER *2400 - MOCA *3000 - GNSS MEA #BUFFALO R-282 UNUSABLE BELOW 6000	BUFFALO, NY VOR/DME	#*6000
BUFFALO, NY VOR/DME #BUF R-106 UNUSABLE.	GENESE0, NY VOR/DME	#4000
GENESE0, NY VOR/DME *3300 - MOCA	BEEPS, NY FIX	*4000
BEEPS, NY FIX *2600 - MOCA	SYRACUSE, NY VORTAC	*3500

95.6085 VOR FEDERAL AIRWAY V85

FALCON, CO VORTAC *11500 - MCA HYGEN, CO FIX , NW BND	*HYGEN, CO FIX	8000
HYGEN, CO FIX *16000 - MRA *15400 - MCA ALLAN, CO FIX , NW BND **12900 - MOCA #MTA V85 NW TO V361 SW 15800 #MTA V85 SE TO V361 SW 16500 #MTA V85 NW TO V361 NE 15800	*ALLAN, CO FIX	**13500
ALLAN, CO FIX	LARAMIE, WY VOR/DME	16000
LARAMIE, WY VOR/DME	MEDICINE BOW, WY VOR/DME	9400
MEDICINE BOW, WY VOR/DME	MULTI, WY FIX	10800
MULTI, WY FIX	MUDDY MOUNTAIN, WY VOR/DME	
	N BND	8000
	S BND	10800
MUDDY MOUNTAIN, WY VOR/DME	RIVERTON, WY VOR/DME	8500
RIVERTON, WY VOR/DME	BOYSEN RESERVOIR, WY VOR/DME	9600
BOYSEN RESERVOIR, WY VOR/DME	CODY, WY VOR/DME	9600
CODY, WY VOR/DME	EDDAR, MT FIX	8400
EDDAR, MT FIX	BILLINGS, MT VORTAC	
	S BND	8400
	N BND	7000

95.6086 VOR FEDERAL AIRWAY V86

MISSOULA, MT VOR/DME *11300 - MOCA *12000 - GNSS MEA	COPPERTOWN, MT VOR/DME	*13000
COPPERTOWN, MT VOR/DME *9100 - MCA WHITEHALL, MT VOR/DME , W BND	*WHITEHALL, MT VOR/DME	10500
WHITEHALL, MT VOR/DME *10200 - MCA BOZEMAN, MT VOR/DME , SE BND	*BOZEMAN, MT VOR/DME	8500

FROM TO MEA

95.6086 VOR FEDERAL AIRWAY V86 - CONTINUED

BOZEMAN, MT VOR/DME	LIVINGSTON, MT VOR/DME	10900
LIVINGSTON, MT VOR/DME	REEPO, MT FIX	9700
REEPO, MT FIX	COLUS, MT FIX	
	W BND	9700
	E BND	7000
COLUS, MT FIX	BILLINGS, MT VORTAC	
	W BND	9700
	E BND	6400
BILLINGS, MT VORTAC	KRONA, MT FIX	
	NW BND	6200
	SE BND	8000
KRONA, MT FIX	SHERIDAN, WY VOR/DME	8000
SHERIDAN, WY VOR/DME	WETON, WY FIX	#*10900
*7000 - MOCA		
*7000 - GNSS MEA		
#MEA IS ESTABLISHED WITH A GAP IN NAVIGATION SIGNAL COVERAGE.		
WETON, WY FIX	*KOCYE, WY FIX	**13000
*15000 - MRA		
**7000 - MOCA		
**7000 - GNSS MEA		
KOCYE, WY FIX	KARAS, WY FIX	*13000
*8600 - MOCA		
*9000 - GNSS MEA		
KARAS, WY FIX	*PACTO, SD FIX	**11100
*9700 - MRA		
**9400 - MOCA		
**10000 - GNSS MEA		
PACTO, SD FIX	RAPID CITY, SD VORTAC	
	E BND	*8000
	W BND	*9700
*7100 - MOCA		

95.6087 VOR FEDERAL AIRWAY V87

PANOCHÉ, CA VORTAC	SALINAS, CA VORTAC	6200
SALINAS, CA VORTAC	SANTY, CA FIX	*5000
*4000 - MOCA		
SANTY, CA FIX	WOODSIDE, CA VORTAC	5000
WOODSIDE, CA VORTAC	SAN FRANCISCO, CA VOR/DME	4700
SAN FRANCISCO, CA VOR/DME	SCAGGS ISLAND, CA VORTAC	4000
SCAGGS ISLAND, CA VORTAC	MAXWELL, CA VORTAC	5300
MAXWELL, CA VORTAC	RED BLUFF, CA VORTAC	3000

95.6088 VOR FEDERAL AIRWAY V88

TULSA, OK VORTAC	VINTA, OK FIX	2700
VINTA, OK FIX	NARCI, OK FIX	*4500
*2300 - MOCA		
*4000 - GNSS MEA		
NARCI, OK FIX	*WACCO, MO FIX	**6200
*3700 - MRA		
*6200 - MCA WACCO, MO FIX , SW BND		
**3100 - MOCA		
**4000 - GNSS MEA		
WACCO, MO FIX	*QUALM, MO FIX	**3700
*3700 - MRA		
**3000 - MOCA		
QUALM, MO FIX	*MIRTH, MO FIX	3000
*3700 - MRA		

FROM TO MEA

95.6088 VOR FEDERAL AIRWAY V88 - CONTINUED

MIRTH, MO FIX	SPRINGFIELD, MO VORTAC	3000
SPRINGFIELD, MO VORTAC	VICHY, MO VOR/DME	3000
VICHY, MO VOR/DME	STEER, MO FIX	*3000
*2300 - MOCA		
STEER, MO FIX	TROY, IL VORTAC	2700

95.6089 VOR FEDERAL AIRWAY V89

GILL, CO VOR/DME	HAMER, WY FIX	8000
HAMER, WY FIX	CHEYENNE, WY VORTAC	8500
CHEYENNE, WY VORTAC	LITER, WY FIX	8300
LITER, WY FIX	TOADSTOOL, NE VOR/DME	7800

95.6090 VOR FEDERAL AIRWAY V90

SALEM, MI VORTAC	BEWEL, OH FIX	#*4000
*2700 - MOCA		
#FOR THAT AIRSPACE OVER U.S. TERRITORY.		
BEWEL, OH FIX	DUNKIRK, NY VORTAC	*5000
*3300 - MOCA		

95.6091 VOR FEDERAL AIRWAY V91

SARDI, NY FIX	CALVERTON, NY VOR/DME	*2500
*1900 - MOCA		
CALVERTON, NY VOR/DME	*NESSI, CT FIX	2000
*4000 - MRA		
NESSI, CT FIX	BRIDGEPORT, CT VOR/DME	2000
BRIDGEPORT, CT VOR/DME	ALBANY, NY VORTAC	*6000
*4100 - MOCA		
ALBANY, NY VORTAC	GLENS FALLS, NY VORTAC	*7000
*5000 - GNSS MEA		
GLENS FALLS, NY VORTAC	*ENSON, VT FIX	**10000
*10000 - MCA ENSON, VT FIX , SW BND		
**5000 - GNSS MEA		
ENSON, VT FIX	WEIGH, VT FIX	*4000
*2800 - MOCA		
WEIGH, VT FIX	BURLINGTON, VT VOR/DME	
	N BND	3000
	S BND	4000
BURLINGTON, VT VOR/DME	PLATTSBURGH, NY VORTAC	2600
PLATTSBURGH, NY VORTAC	U.S. CANADIAN BORDER	*6000
*3200 - MOCA		
*3500 - GNSS MEA		

95.6092 VOR FEDERAL AIRWAY V92

BEBEE, IL FIX	*NILES, IL FIX	3400
*3500 - MRA		
*3000 - MCA NILES, IL FIX , N BND		
NILES, IL FIX	CHICAGO HEIGHTS, IL VORTAC	2500
CHICAGO HEIGHTS, IL VORTAC	HALIE, IN FIX	2600
HALIE, IN FIX	INKEN, IN FIX	*4000
*2300 - MOCA		
INKEN, IN FIX	GOSHEN, IN VORTAC	2600

FROM TO MEA

95.6092 VOR FEDERAL AIRWAY V92 - CONTINUED

GOSHEN, IN VORTAC	BAGEL, IN FIX	2700
BAGEL, IN FIX	EDGE, OH FIX	*3000
*2400 - MOCA		
EDGE, OH FIX	WATERVILLE, OH VOR/DME	3000
WATERVILLE, OH VOR/DME	MANSFIELD, OH VORTAC	2900
MANSFIELD, OH VORTAC	TIVERTON, OH VOR/DME	3000
TIVERTON, OH VOR/DME	NEWCOMERSTOWN, OH VOR/DME	3000
NEWCOMERSTOWN, OH VOR/DME	BELLAIRE, OH VOR/DME	3000
BELLAIRE, OH VOR/DME	GALLS, PA FIX	*3600
*3100 - MOCA		
GALLS, PA FIX	GRANTSVILLE, MD VOR/DME	5000
GRANTSVILLE, MD VOR/DME	ARMEL, VA VOR/DME	5000

95.6093 VOR FEDERAL AIRWAY V93

PATUXENT, MD VORTAC	*GRACO, MD FIX	**2500
*10000 - MRA		
**1700 - MOCA		
GRACO, MD FIX	PALEO, MD FIX	*10000
*1600 - MOCA		
PALEO, MD FIX	BALTIMORE, MD VORTAC	*2200
*1700 - MOCA		
BALTIMORE, MD VORTAC	VINNY, PA FIX	3000
VINNY, PA FIX	*ROAST, PA FIX	**4500
*10000 - MRA		
**2600 - MOCA		
ROAST, PA FIX	LANCASTER, PA VORTAC	*4500
*2600 - MOCA		
LANCASTER, PA VORTAC	HAILS, PA FIX	3400
HAILS, PA FIX	SNOWY, PA FIX	4000
SNOWY, PA FIX	LYTEL, PA FIX	4000
LYTEL, PA FIX	WILKES-BARRE, PA VORTAC	4000
WILKES-BARRE, PA VORTAC	LAAYK, PA FIX	
	NE BND	*5000
	SW BND	*4000
*4000 - MOCA		
HELON, NY FIX	KINGSTON, NY VOR/DME	4000
KINGSTON, NY VOR/DME	PAWLING, NY VOR/DME	3000
PAWLING, NY VOR/DME	CHESTER, MA VOR/DME	4000
CHESTER, MA VOR/DME	KEENE, NH VORTAC	*4000
*3500 - GNSS MEA		
KEENE, NH VORTAC	CONCORD, NH VORTAC	5000
CONCORD, NH VORTAC	KENNEBUNK, ME VOR/DME	3000
KENNEBUNK, ME VOR/DME	BRNNS, ME FIX	*3000
*1600 - MOCA		
BRNNS, ME FIX	BANGOR, ME VORTAC	3000
BANGOR, ME VORTAC	PRINCETON, ME VOR/DME	3000
PRINCETON, ME VOR/DME	FREDERICTON, CANADA VORTAC	*2500
*1500 - MOCA		

95.6094 VOR FEDERAL AIRWAY V94

BLYTHE, CA VORTAC	*VICKO, AZ FIX	6000
*9000 - MRA		
VICKO, AZ FIX	GILA BEND, AZ VORTAC	*9000
*5200 - MOCA		
GILA BEND, AZ VORTAC	*POTER, AZ FIX	5000
*8000 - MRA		
POTER, AZ FIX	STANFIELD, AZ VORTAC	5000

FROM TO MEA

95.6094 VOR FEDERAL AIRWAY V94 - CONTINUED

STANFIELD, AZ VORTAC *5500 - MCA TOTEC, AZ FIX , E BND **4300 - MOCA	*TOTEC, AZ FIX	**5000
TOTEC, AZ FIX	CROME, AZ FIX E BND W BND	8000 6500
CROME, AZ FIX SAN SIMON, AZ VORTAC *8100 - MOCA	SAN SIMON, AZ VORTAC DEMING, NM VORTAC	10000 *9000
DEMING, NM VORTAC *10000 - MRA **7700 - MOCA	*MOLLY, NM FIX	**9000
MOLLY, NM FIX NEWMAN, TX VORTAC SALT FLAT, TX VORTAC DILLI, TX FIX CAVRN, TX FIX *7500 - MOCA	NEWMAN, TX VORTAC SALT FLAT, TX VORTAC DILLI, TX FIX CAVRN, TX FIX	9000 8800 8000 *10000
CAVRN, TX FIX *5300 - MOCA	WINK, TX VORTAC	*10000
WINK, TX VORTAC NOTES, TX FIX MIDLAND, TX VORTAC *4400 - MOCA	NOTES, TX FIX MIDLAND, TX VORTAC BYPAS, TX FIX	5500 5000 *5000
BYPAS, TX FIX *5000 - MRA **4400 - MOCA	*HYMAN, TX FIX	**6000
HYMAN, TX FIX *4200 - MOCA	TUSCOLA, TX VOR/DME	*7500
TUSCOLA, TX VOR/DME GEENI, TX FIX *3000 - MOCA	GEENI, TX FIX GLEN ROSE, TX VORTAC	4000 *3500
GLEN ROSE, TX VORTAC *2200 - MOCA	CEDAR CREEK, TX VORTAC	*3000
CEDAR CREEK, TX VORTAC GREGG COUNTY, TX VORTAC ELM GROVE, LA VORTAC *3000 - MRA	GREGG COUNTY, TX VORTAC ELM GROVE, LA VORTAC *WETER, LA FIX	2500 2000 2400
WETER, LA FIX *1800 - MOCA	MONROE, LA VORTAC	*2400
MONROE, LA VORTAC GREENVILLE, MS VOR/DME *2100 - MOCA	GREENVILLE, MS VOR/DME HOLLY SPRINGS, MS VORTAC	2100 *3000
HOLLY SPRINGS, MS VORTAC *2000 - MOCA	JACKS CREEK, TN VOR/DME	*2500
JACKS CREEK, TN VOR/DME *2200 - MOCA	VALER, TN FIX	*3000
VALER, TN FIX *2500 - MOCA	TEACH, TN FIX	*4000
TEACH, TN FIX	BOWLING GREEN, KY VORTAC	2600

95.6095 VOR FEDERAL AIRWAY V95

GILA BEND, AZ VORTAC *8000 - MRA	*POTER, AZ FIX	5000
POTER, AZ FIX PHOENIX, AZ VORTAC WINSLOW, AZ VORTAC	PHOENIX, AZ VORTAC WINSLOW, AZ VORTAC *BUTTE, AZ FIX NE BND SW BND	8000 10000 11000 8700
*9600 - MRA		

FROM	TO	MEA
------	----	-----

95.6095 VOR FEDERAL AIRWAY V95 - CONTINUED

BUTTE, AZ FIX	CASTI, AZ FIX	
	NE BND	11000
	SW BND	8700
CASTI, AZ FIX	DERMA, NM FIX	*13000
*11400 - MOCA		
DERMA, NM FIX	RATTLESNAKE, NM VORTAC	
	E BND	8300
	W BND	13000
RATTLESNAKE, NM VORTAC	*DURANGO, CO VOR/DME	9700
*13200 - MCA DURANGO, CO VOR/DME, N BND		
DURANGO, CO VOR/DME	ZEANS, CO FIX	
	S BND	12000
	N BND	16100
ZEANS, CO FIX	LAZON, CO FIX	16100
LAZON, CO FIX	POWES, CO FIX	
	N BND	15000
	S BND	16100
POWES, CO FIX	*BLUE MESA, CO VOR/DME	
	SW BND	16100
	NE BND	12800
*12600 - MCA BLUE MESA, CO VOR/DME, S BND		
*12900 - MCA BLUE MESA, CO VOR/DME, NE BND		
BLUE MESA, CO VOR/DME	ROMLY, CO FIX	
	E BND	17000
	W BND	12000
ROMLY, CO FIX	*HOHUM, CO FIX	**17000
*13100 - MCA HOHUM, CO FIX, S BND		
**16200 - MOCA		
HOHUM, CO FIX	FALCON, CO VORTAC	9000

95.6096 VOR FEDERAL AIRWAY V96

BRICKYARD, IN VORTAC	KOKOMO, IN VORTAC	2700
KOKOMO, IN VORTAC	FORT WAYNE, IN VORTAC	2600
FORT WAYNE, IN VORTAC	ILLIE, OH FIX	*5000
*2200 - MOCA		
ILLIE, OH FIX	ANNTS, OH FIX	*16000
*2100 - MOCA		
ANNTS, OH FIX	DETROIT, MI VOR/DME	*3000
*2000 - MOCA		

95.6097 VOR FEDERAL AIRWAY V97

DOLPHIN, FL VORTAC	LA BELLE, FL VORTAC	*3000
*1500 - MOCA		
LA BELLE, FL VORTAC	ST PETERSBURG, FL VORTAC	2000
ST PETERSBURG, FL VORTAC	DARBS, FL FIX	2000
DARBS, FL FIX	PLYER, FL FIX	*6000
*4000 - GNSS MEA		
PLYER, FL FIX	CLAMP, FL FIX	*7000
*1400 - MOCA		
*4000 - GNSS MEA		
CLAMP, FL FIX	HEVVN, FL FIX	*6000
*1400 - MOCA		
*4000 - GNSS MEA		
HEVVN, FL FIX	ADDAX, FL FIX	*3000
*1400 - MOCA		
*2000 - GNSS MEA		
ADDAX, FL FIX	SEMINOLE, FL VORTAC	2000
SEMINOLE, FL VORTAC	PECAN, GA VORTAC	2100

FROM	TO	MEA
95.6097 VOR FEDERAL AIRWAY V97 - CONTINUED		
PECAN, GA VORTAC	AMAPO, GA FIX	2300
AMAPO, GA FIX	*PRATZ, GA FIX	**3000
*3000 - MRA		
*4000 - MCA PRATZ, GA FIX , N BND		
**2300 - MOCA		
PRATZ, GA FIX	OLISY, GA FIX	*4000
*2700 - MOCA		
*3000 - GNSS MEA		
OLISY, GA FIX	ATLANTA, GA VORTAC	*3000
*2400 - MOCA		
ATLANTA, GA VORTAC	BAPPY, GA FIX	*4000
*3300 - MOCA		
BAPPY, GA FIX	NELLO, GA FIX	5000
NELLO, GA FIX	MELLS, GA FIX	*10000
*5800 - GNSS MEA		
MELLS, GA FIX	*HINDE, TN FIX	7400
*6600 - MCA HINDE, TN FIX , S BND		
HINDE, TN FIX	TALLA, TN FIX	6600
TALLA, TN FIX	VOLUNTEER, TN VORTAC	4200
VOLUNTEER, TN VORTAC	NOISE, TN FIX	3800
NOISE, TN FIX	LONDON, KY VORTAC	5000
LONDON, KY VORTAC	REBEL, KY FIX	*3400
*2800 - MOCA		
REBEL, KY FIX	LEXINGTON, KY VORTAC	2800
LEXINGTON, KY VORTAC	DARKS, KY FIX	3000
DARKS, KY FIX	CINCINNATI, KY VORTAC	2700
CINCINNATI, KY VORTAC	SHELBYVILLE, IN VORTAC	2800
SHELBYVILLE, IN VORTAC	OCKEL, IN FIX	3000
OCKEL, IN FIX	BOILER, IN VORTAC	*2500
*2100 - MOCA		
BOILER, IN VORTAC	CHICAGO HEIGHTS, IL VORTAC	2700
CHICAGO HEIGHTS, IL	*NILES, IL FIX	2500
VORTAC		
*3500 - MRA		
*3000 - MCA NILES, IL FIX , N BND		
NILES, IL FIX	BEBEE, IL FIX	3400
FARMM, IL FIX	JANESVILLE, WI VOR/DME	2900
JANESVILLE, WI VOR/DME	THEBO, WI FIX	3000
THEBO, WI FIX	LONE ROCK, WI VOR/DME	*3400
*2800 - MOCA		
LONE ROCK, WI VOR/DME	NODINE, MN VORTAC	3000
NODINE, MN VORTAC	PEGGS, MN FIX	3000
PEGGS, MN FIX	GOPHER, MN VORTAC	3400

95.6098 VOR FEDERAL AIRWAY V98

DAYTON, OH VOR/DME	HINES, OH FIX	3000
HINES, OH FIX	*WOCKY, OH FIX	7000
*7000 - MRA		
*7000 - MCA WOCKY, OH FIX , S BND		
WOCKY, OH FIX	*PIONS, OH FIX	10000
*4000 - MRA		
*10000 - MCA PIONS, OH FIX , S BND		
PIONS, OH FIX	MIZAR, MI FIX	3000
U.S. CANADIAN BORDER	MASSENA, NY VORTAC	2100
MASSENA, NY VORTAC	U.S. CANADIAN BORDER	#*2100
*2100 - GNSS MEA		
#GNSS MEA ONLY		
MASSENA R-085 UNUSABLE. GNSS REQUIRED		

FROM	TO	MEA
95.6099 VOR FEDERAL AIRWAY V99		
LA GUARDIA, NY VOR/DME *1700 - MOCA	OUTTE, CT FIX	*4000
OUTTE, CT FIX *2600 - MOCA	SORRY, CT FIX	*4000
SORRY, CT FIX	HARTFORD, CT VOR/DME	3000
95.6100 VOR FEDERAL AIRWAY V100		
MEDICINE BOW, WY VOR/DME	SCOTTSBLUFF, NE VORTAC	9500
SCOTTSBLUFF, NE VORTAC	ALLIANCE, NE VOR/DME	6300
ALLIANCE, NE VOR/DME *5600 - MOCA	AINSWORTH, NE VOR/DME	*7500
AINSWORTH, NE VOR/DME	O'NEILL, NE VORTAC	4500
O'NEILL, NE VORTAC	SIoux CITY, IA VORTAC	3700
SIoux CITY, IA VORTAC	FORT DODGE, IA VORTAC	3000
FORT DODGE, IA VORTAC	WATERLOO, IA VORTAC	3000
WATERLOO, IA VORTAC	DUBUQUE, IA VORTAC	2900
DUBUQUE, IA VORTAC	ROCKFORD, IL VOR/DME	2900
ROCKFORD, IL VOR/DME	KRENA, IL FIX	2800
KRENA, IL FIX	FARMM, IL FIX	2900
FARMM, IL FIX	NORTHBROOK, IL VOR/DME	2700
NORTHBROOK, IL VOR/DME *3500 - MRA	*MINCE, MI FIX	2500
MINCE, MI FIX	MUSKY, MI FIX	2500
MUSKY, MI FIX	KEELER, MI VOR/DME	2400
KEELER, MI VOR/DME	LITCHFIELD, MI VOR/DME	2600
95.6101 VOR FEDERAL AIRWAY V101		
GILL, CO VOR/DME *13500 - MCA LIBEL, CO FIX , W BND **8900 - MOCA	*LIBEL, CO FIX	**10000
LIBEL, CO FIX	BROCC, CO FIX	16000
BROCC, CO FIX	ECHOA, CO FIX	13200
ECHOA, CO FIX	*HAYDEN, CO VOR/DME E BND W BND	13200 11500
*11500 - MCA HAYDEN, CO VOR/DME , E BND		
HAYDEN, CO VOR/DME	STRIM, CO FIX	10000
STRIM, CO FIX *13000 - MRA	*RENAE, CO FIX	11000
RENAE, CO FIX	VERNAL, UT VOR/DME	11000
VERNAL, UT VOR/DME *12000 - MCA NEOLA, UT FIX , W BND	*NEOLA, UT FIX	10000
NEOLA, UT FIX *11000 - MCA WASATCH, UT VORTAC , E BND	*WASATCH, UT VORTAC	15000
WASATCH, UT VORTAC	OGDEN, UT VORTAC	7000
OGDEN, UT VORTAC *13000 - MRA	*KREBS, UT FIX	9400
KREBS, UT FIX	BLIDA, UT FIX	9400
BLIDA, UT FIX	MALTT, ID FIX	11400
MALTT, ID FIX	*BURLEY, ID VOR/DME NW BND SE BND	**8000 **11400
*9300 - MCA BURLEY, ID VOR/DME , SE BND **7400 - MOCA		
BURLEY, ID VOR/DME	REAPS, ID FIX S BND N BND	7000 9500

FROM	TO	MEA
------	----	-----

95.60101VOR FEDERAL AIRWAY V101 - CONTINUED

REAPS, ID FIX *8900 - MOCA	HAILEY, ID NDB/DME	*9500
HAILEY, ID NDB/DME	SOLDE, ID FIX NE BND SW BND	9000 17000

95.6102 VOR FEDERAL AIRWAY V102

*SALT FLAT, TX VORTAC *10000 - MCA SALT FLAT, TX	CARLSBAD, NM VORTAC VORTAC , NE BND	10800
*CARLSBAD, NM VORTAC *7000 - MCA CARLSBAD, NM	HOBBS, NM VORTAC VORTAC , SW BND	5600
HOBBS, NM VORTAC *5400 - MOCA	LUBBOCK, TX VORTAC	*6000
LUBBOCK, TX VORTAC GUTHRIE, TX VORTAC *4000 - MRA **3000 - MOCA	GUTHRIE, TX VORTAC *SNEED, TX FIX	5000 **3700
SNEED, TX FIX *3500 - MRA	*ELECT, TX FIX	2700
ELECT, TX FIX	WICHITA FALLS, TX VORTAC	2700

95.6103 VOR FEDERAL AIRWAY V103

CHESTERFIELD, SC VOR/DME GREENSBORO, NC VORTAC HENBY, VA FIX TABER, VA FIX ROANOKE, VA VORTAC *6000 - MRA	GREENSBORO, NC VORTAC HENBY, VA FIX TABER, VA FIX ROANOKE, VA VORTAC *NATTS, WV FIX	2500 3500 5100 5600 5600
NATTS, WV FIX VELLI, WV FIX *6400 - MOCA	VELLI, WV FIX ELKINS, WV VORTAC	7000 *7000
ELKINS, WV VORTAC *3900 - MOCA	CLARKSBURG, WV VOR/DME	*5000
CLARKSBURG, WV VOR/DME #CKB R-335 UNUSABLE BELOW 9000, USE AIR R-158.	BELLAIRE, OH VOR/DME	#3400
BELLAIRE, OH VOR/DME *3000 - MOCA	ATWOO, OH FIX	*6000
ATWOO, OH FIX AKRON, OH VOR/DME *2700 - MOCA	AKRON, OH VOR/DME U.S. CANADIAN BORDER	3000 *9000
U.S. CANADIAN BORDER *2700 - MOCA	DETROIT, MI VOR/DME	*4000
DETROIT, MI VOR/DME *2400 - MOCA	PONTIAC, MI VORTAC	*3000
PONTIAC, MI VORTAC	LANSING, MI VORTAC	3000

95.6104 VOR FEDERAL AIRWAY V104

U.S.CANADIAN BORDER *1600 - MOCA	MASSENA, NY VORTAC	*2100
MASSENA, NY VORTAC *2700 - MOCA #GNSS MEA ONLY MASSENA R-119 UNUSABLE. GNSS REQUIRED	MALAE, NY FIX	#*3500

FROM TO MEA

95.60104 VOR FEDERAL AIRWAY V104 - CONTINUED

MALAE, NY FIX	*PLATTSBURGH, NY VORTAC	**7000
*4600 - MCA PLATTSBURGH, NY VORTAC , NW BND		
**6100 - MOCA		
**6100 - GNSS MEA		
PLATTSBURGH, NY VORTAC	*BURLINGTON, VT VOR/DME	2600
*5000 - MCA BURLINGTON, VT VOR/DME , SE BND		
BURLINGTON, VT VOR/DME	MONTPELIER, VT VOR/DME	6300
MONTPELIER, VT VOR/DME	AYZOO, NH FIX	5400
AYZOO, NH FIX	BERLIN, NH VOR/DME	*7000
*6400 - MOCA		
BERLIN, NH VOR/DME	ANSYN, ME FIX	6500
ANSYN, ME FIX	BANGOR, ME VORTAC	4000

95.6105 VOR FEDERAL AIRWAY V105

TUCSON, AZ VORTAC	STANFIELD, AZ VORTAC	*8000
*6700 - MOCA		
STANFIELD, AZ VORTAC	PHOENIX, AZ VORTAC	5000
PHOENIX, AZ VORTAC	KARLO, AZ FIX	10000
KARLO, AZ FIX	DRAKE, AZ VORTAC	*12000
*10000 - MOCA		
*10000 - GNSS MEA		
DRAKE, AZ VORTAC	WINDS, AZ FIX	10000
WINDS, AZ FIX	BOULDER CITY, NV VORTAC	*7000
*6000 - MOCA		
BOULDER CITY, NV VORTAC	*LAS VEGAS, NV VORTAC	6000
*8500 - MCA LAS VEGAS, NV VORTAC , W BND		
LAS VEGAS, NV VORTAC	*HARLS, NV FIX	
	W BND	10500
	E BND	7000
*11000 - MRA		
HARLS, NV FIX	LUCKY, NV FIX	10500
LUCKY, NV FIX	*HIDEN, CA FIX	14000
*14000 - MRA		
HIDEN, CA FIX	BEATTY, NV VORTAC	
	NW BND	*11000
	SE BND	*12000
*8400 - MOCA		
BEATTY, NV VORTAC	COALDALE, NV VORTAC	*11000
*9600 - MOCA		
COALDALE, NV VORTAC	*YERIN, NV FIX	**14000
*12500 - MCA YERIN, NV FIX , SE BND		
**11200 - MOCA		
YERIN, NV FIX	CHIME, NV FIX	
	NW BND	10000
	SE BND	11500
CHIME, NV FIX	MUSTANG, NV VORTAC	10000

95.6106 VOR FEDERAL AIRWAY V106

JOHNSTOWN, PA VORTAC	HUDON, PA FIX	*5000
*4500 - MOCA		
HUDON, PA FIX	RASHE, PA FIX	*7000
*4000 - MOCA		
*4000 - GNSS MEA		
RASHE, PA FIX	SELINGSGROVE, PA VORTAC	*14000
*4000 - GNSS MEA		

FROM TO MEA

95.60106 VOR FEDERAL AIRWAY V106 – CONTINUED

SELINGROVE, PA VORTAC	DIANO, PA FIX	3700
DIANO, PA FIX	WILKES-BARRE, PA VORTAC	4000
WILKES-BARRE, PA VORTAC	LAAYK, PA FIX	
	NE BND	*5000
	SW BND	*4000
*4000 - MOCA		
BARNES, MA VORTAC	GARDNER, MA VOR/DME	*3500
*3000 - MOCA		
GARDNER, MA VOR/DME	MANCHESTER, NH VOR/DME	4000
MANCHESTER, NH VOR/DME	RAYMY, NH FIX	*2600
*2100 - MOCA		
RAYMY, NH FIX	KENNEBUNK, ME VOR/DME	*5500
*2200 - MOCA		
*3000 - GNSS MEA		

95.6107 VOR FEDERAL AIRWAY V107

LOS ANGELES, CA VORTAC	STABO, CA FIX	2500
STABO, CA FIX	*SANTA MONICA, CA VOR/DME	3000
*3700 - MCA SANTA MONICA, CA VOR/DME , W BND		
SANTA MONICA, CA VOR/DME	*FILLMORE, CA VORTAC	5000
*7500 - MCA FILLMORE, CA VORTAC , NW BND		
FILLMORE, CA VORTAC	PIRUE, CA FIX	
	SE BND	*8000
	NW BND	*9000
*7200 - MOCA		
PIRUE, CA FIX	REYES, CA FIX	*11000
*9200 - MOCA		
REYES, CA FIX	DERBB, CA FIX	11000
DERBB, CA FIX	AVENAL, CA VORTAC	*7000
*6500 - MOCA		
AVENAL, CA VORTAC	PANOCHÉ, CA VORTAC	8000
PANOCHÉ, CA VORTAC	*CATHE, CA FIX	**7000
*7000 - MCA CATHE, CA FIX , NW BND		
**5700 - MOCA		
CATHE, CA FIX	VINCO, CA FIX	*7000
*6400 - MOCA		
VINCO, CA FIX	MABRY, CA FIX	
	S BND	7000
	N BND	6000
MABRY, CA FIX	MISON, CA FIX	
	N BND	5500
	S BND	7000
MISON, CA FIX	IMPLY, CA FIX	
	SE BND	7000
	NW BND	4500
IMPLY, CA FIX	OAKLAND, CA VORTAC	
	SE BND	7000
	NW BND	4000
OAKLAND, CA VORTAC	COMMO, CA FIX	*5000
*4000 - MOCA		
COMMO, CA FIX	POINT REYES, CA VORTAC	5000
POINT REYES, CA VORTAC	BOARS, CA FIX	5000

FROM TO MEA

95.6108 VOR FEDERAL AIRWAY V108

SANTA ROSA, CA VOR/DME	SCAGGS ISLAND, CA VORTAC	4500
SCAGGS ISLAND, CA VORTAC	CONCORD, CA VOR/DME	3000
CONCORD, CA VOR/DME	OAKEY, CA FIX	3500
OAKEY, CA FIX	LINDEN, CA VORTAC	2000
MEEKER, CO VOR/DME	RED TABLE, CO VOR/DME	*14000
*12800 - MOCA		
RED TABLE, CO VOR/DME	*STAMY, CO FIX	16400
*12300 - MCA STAMY, CO FIX , W BND		
STAMY, CO FIX	*BLACK FOREST, CO VOR/DME	12000
*10700 - MCA BLACK FOREST, CO VOR/DME , W BND		
BLACK FOREST, CO VOR/DME	ADANE, CO FIX	9500
ADANE, CO FIX	HUGO, CO VOR/DME	9000
HUGO, CO VOR/DME	GOODLAND, KS VORTAC	*7000
*6300 - MOCA		
GOODLAND, KS VORTAC	HILL CITY, KS VORTAC	5500

95.6109 VOR FEDERAL AIRWAY V109

PANOCHÉ, CA VORTAC	VOLTA, CA FIX	5000
VOLTA, CA FIX	MANTECA, CA VOR/DME	#*3000
*3000 - GNSS MEA		
#MANTECA R-147 UNUSABLE		
MANTECA, CA VOR/DME	BYRON, CA FIX	2000
BYRON, CA FIX	ALTAM, CA FIX	
	W BND	4500
	E BND	3500
ALTAM, CA FIX	*SALAD, CA FIX	5000
*4700 - MCA SALAD, CA FIX , NE BND		
SALAD, CA FIX	OAKLAND, CA VORTAC	4000

95.6110 VOR FEDERAL AIRWAY V110

DEMING, NM VORTAC	TRUTH OR CONSEQUENCES, NM VORTAC	8000
-------------------	----------------------------------	------

95.6111 VOR FEDERAL AIRWAY V111

BIG SUR, CA VORTAC	SALINAS, CA VORTAC	7000
SALINAS, CA VORTAC	CATHE, CA FIX	5500
CATHE, CA FIX	KARNN, CA FIX	5500
KARNN, CA FIX	PATYY, CA FIX	5000
PATYY, CA FIX	MODESTO, CA VOR/DME	*3000
*1500 - MOCA		

95.6112 VOR FEDERAL AIRWAY V112

HOQUIAM, WA VORTAC	ILWAC, WA FIX	2500
ILWAC, WA FIX	ASTORIA, OR VOR/DME	3000
ASTORIA, OR VOR/DME	PITER, OR FIX	5000
PITER, OR FIX	*BATTLE GROUND, WA VORTAC	
	E BND	4000
	W BND	5000
*4700 - MCA BATTLE GROUND, WA VORTAC , E BND		

FROM TO MEA

95.6112 VOR FEDERAL AIRWAY V112 - CONTINUED

BATTLE GROUND, WA VORTAC	GYMME, WA FIX E BND W BND	7000 6500
GYMME, WA FIX *6400 - MOCA	KLICKITAT, OR VOR/DME	*7000
KLICKITAT, OR VOR/DME *6000 - MRA	*LOAMS, OR FIX	5300
LOAMS, OR FIX *6000 - MRA	*ECHOD, OR FIX	4000
ECHOD, OR FIX	PENDLETON, OR VORTAC	4000
PENDLETON, OR VORTAC	LYLES, WA FIX	4000
LYLES, WA FIX *6000 - MRA **4400 - MOCA	*RODNA, WA FIX	**5000
RODNA, WA FIX	SPOKANE, WA VORTAC	5000
SPOKANE, WA VORTAC	DIANN, WA FIX SW BND NE BND	*7000 *11000
*5500 - MOCA		
DIANN, WA FIX *9700 - MOCA	U.S. CANADIAN BORDER	*11000

95.6113 VOR FEDERAL AIRWAY V113

MORRO BAY, CA VORTAC	PASO ROBLES, CA VORTAC	5000
PASO ROBLES, CA VORTAC	PRIEST, CA VOR	6000
PRIEST, CA VOR	*PANOCHÉ, CA VORTAC	7500
*5500 - MCA PANOCHÉ, CA VORTAC , S BND		
PANOCHÉ, CA VORTAC	VOLTA, CA FIX	5000
VOLTA, CA FIX *3000 - GNSS MEA #MANTECA R-147 UNUSABLE	MANTECA, CA VOR/DME	#*3000
MANTECA, CA VOR/DME	LINDEN, CA VORTAC	2000
*LINDEN, CA VORTAC	KATSO, CA FIX	5000
*4000 - MCA LINDEN, CA VORTAC , NE BND		
*KATSO, CA FIX	SPOOK, CA FIX	10500
*9000 - MCA KATSO, CA FIX , NE BND		
*SPOOK, CA FIX	RICHY, CA FIX	**15000
*15000 - MCA SPOOK, CA FIX , N BND **12000 - MOCA		
RICHY, CA FIX	*MUSTANG, NV VORTAC	13000
*10500 - MCA MUSTANG, NV VORTAC , S BND		
MUSTANG, NV VORTAC	NICER, NV FIX	10300
NICER, NV FIX *10600 - MOCA	ROBUD, NV FIX	*12000
ROBUD, NV FIX *9000 - MOCA	SOD HOUSE, NV VORTAC	*10000
SOD HOUSE, NV VORTAC	ROME, OR VOR/DME	10000
ROME, OR VOR/DME	*RENOL, ID FIX	9400
*7300 - MCA RENOL, ID FIX , SW BND		
RENOL, ID FIX	*BOISE, ID VORTAC	6000
*8200 - MCA BOISE, ID VORTAC , NE BND		
BOISE, ID VORTAC	SALMON, ID VOR/DME	16500
SALMON, ID VOR/DME	SLIPP, MT FIX	13000

FROM TO MEA

95.6113 VOR FEDERAL AIRWAY V113 - CONTINUED

SLIPP, MT FIX	*COPPERTOWN, MT VOR/DME SW BND NE BND	13000 11000
*10200 - MCA COPPERTOWN, MT VOR/DME , SW BND		
COPPERTOWN, MT VOR/DME	HELENA, MT VORTAC	*13000
*10800 - MOCA		
HELENA, MT VORTAC	LEWISTOWN, MT VOR/DME	11100

95.6114 VOR FEDERAL AIRWAY V114

PANHANDLE, TX VORTAC *4900 - MOCA	CAUDE, TX FIX	*5400
CAUDE, TX FIX *6500 - MRA	*DOGIN, TX FIX	5000
DOGIN, TX FIX *4500 - MOCA	CHILDRESS, TX VORTAC	*5000
CHILDRESS, TX VORTAC	VASTY, TX FIX	3700
VASTY, TX FIX	WICHITA FALLS, TX VORTAC	3200
WICHITA FALLS, TX VORTAC	BONHAM, TX VORTAC	3000
BONHAM, TX VORTAC	QUITMAN, TX VOR/DME	2500
QUITMAN, TX VOR/DME	GREGG COUNTY, TX VORTAC	2400
GREGG COUNTY, TX VORTAC *1900 - MOCA	CARTH, TX FIX	*2300
CARTH, TX FIX *1700 - MOCA	EXITE, LA FIX	*3000
EXITE, LA FIX *1700 - MOCA	COVEX, LA FIX	*3500
COVEX, LA FIX *1900 - MOCA	NUBOY, LA FIX	*5000
NUBOY, LA FIX	ALEXANDRIA, LA VORTAC W BND E BND	5000 2000
ALEXANDRIA, LA VORTAC *3000 - MRA	*MIKLE, LA FIX	2000
MIKLE, LA FIX	BATON ROUGE, LA VORTAC	2000
BATON ROUGE, LA VORTAC	VEILS, LA FIX	2800
VEILS, LA FIX	RESERVE, LA VOR/DME	2000
RESERVE, LA VOR/DME	GULFPORT, MS VORTAC	2000
GULFPORT, MS VORTAC *6000 - MRA **2000 - GNSS MEA	*MINDO, MS FIX	**6000
MINDO, MS FIX *2000 - GNSS MEA	EATON, MS VORTAC	*6000

95.6115 VOR FEDERAL AIRWAY V115

CRESTVIEW, FL VORTAC	PIGON, AL FIX	2500
PIGON, AL FIX *5500 - MRA	*REDDI, AL FIX	2500
REDDI, AL FIX	MONTGOMERY, AL VORTAC	2500
MONTGOMERY, AL VORTAC	BEING, AL FIX	2000
BEING, AL FIX	VULCAN, AL VORTAC	3000
VULCAN, AL VORTAC	WILED, AL FIX	3500
WILED, AL FIX	CHOO CHOO, TN VORTAC	4000
CHOO CHOO, TN VORTAC	ETOWA, TN FIX	3000
ETOWA, TN FIX	GROSS, TN FIX	3100
GROSS, TN FIX	VOLUNTEER, TN VORTAC	3000
VOLUNTEER, TN VORTAC	MALIN, TN FIX	4500
MALIN, TN FIX	ROSAR, KY FIX	5000
ROSAR, KY FIX	HAZARD, KY VOR/DME	5200
HAZARD, KY VOR/DME	WHIRL, WV FIX	4000
WHIRL, WV FIX	CHARLESTON, WV VORTAC	3000

FROM TO MEA

95.6115 VOR FEDERAL AIRWAY V115 - CONTINUED

CHARLESTON, WV VORTAC *3500 - MRA	*MORAN, WV FIX	3000
MORAN, WV FIX	PARKERSBURG, WV VORTAC	3000
PARKERSBURG, WV VORTAC	NEWCOMERSTOWN, OH VOR/DME	3000
NEWCOMERSTOWN, OH VOR/DME	ATWOO, OH FIX	3000
ATWOO, OH FIX *3500 - MOCA	CAPEL, OH FIX	*6000
CAPEL, OH FIX	FRANKLIN, PA VOR	3500
FRANKLIN, PA VOR	TIDIOUTE, PA VORTAC	3800
TIDIOUTE, PA VORTAC *3400 - MOCA	JAMESTOWN, NY VOR/DME	*4000
JAMESTOWN, NY VOR/DME	LANGS, NY FIX	3900
LANGS, NY FIX *3500 - MOCA	BUFFALO, NY VOR/DME	*11000
*5000 - GNSS MEA		

95.6116 VOR FEDERAL AIRWAY V116

WILLA, IL FIX *3000 - MRA **1800 - MOCA	*NEPTS, MI FIX	**4000
NEPTS, MI FIX	KEELER, MI VOR/DME	2400
KEELER, MI VOR/DME	KALAMAZOO, MI VOR/DME	2600
KALAMAZOO, MI VOR/DME	JACKSON, MI VOR/DME	2700
JACKSON, MI VOR/DME	SALEM, MI VORTAC	3000
SALEM, MI VORTAC *2400 - MOCA	WINDSOR, CANADA VOR/DME	#*3000
#FOR THAT AIRSPACE OVER U.S. TERRITORY.		
WINDSOR, CANADA VOR/DME *2100 - MOCA	OCTAS, CANADA FIX	#*5000
#FOR THAT AIRSPACE OVER U.S. TERRITORY.		
OCTAS, CANADA FIX *2100 - MOCA	ERRTH, CANADA FIX	*11000
ERRTH, CANADA FIX *1700 - MOCA	U.S. CANADIAN BORDER	*11000
U.S. CANADIAN BORDER *11000 - MRA **1900 - MOCA	*TRACE, OH FIX	**7000
TRACE, OH FIX *2200 - MOCA	ERIE, PA VORTAC	*3000
ERIE, PA VORTAC	BRADFORD, PA VOR/DME	4000
BRADFORD, PA VOR/DME	STONYFORK, PA VOR/DME	4500
STONYFORK, PA VOR/DME	WILKES-BARRE, PA VORTAC	4000
WILKES-BARRE, PA VORTAC	SPARTA, NJ VORTAC	4000

95.6117 VOR FEDERAL AIRWAY V117

PARKERSBURG, WV VORTAC	BELLAIRE, OH VOR/DME	3000
BELLAIRE, OH VOR/DME	WISKE, WV FIX	3300

95.6118 VOR FEDERAL AIRWAY V118

MEDICINE BOW, WY VOR/DME	LARAMIE, WY VOR/DME	9400
LARAMIE, WY VOR/DME *9900 - MCA SENSE, WY FIX , W BND	*SENSE, WY FIX	11000
SENSE, WY FIX	CHEYENNE, WY VORTAC	8800

FROM TO MEA

95.6119 VOR FEDERAL AIRWAY V119

NEWCOMBE, KY VORTAC *5500 - MCA CROUP, OH FIX , NE BND	*CROUP, OH FIX	2800
CROUP, OH FIX	HENDERSON, WV VORTAC	5500
HENDERSON, WV VORTAC *3500 - MRA	*JACEE, WV FIX	2700
JACEE, WV FIX	PARKERSBURG, WV VORTAC	2700
PARKERSBURG, WV VORTAC	ANTIO, OH FIX	3000
ANTIO, OH FIX	INDIAN HEAD, PA VORTAC	5000
INDIAN HEAD, PA VORTAC *4500 - MOCA	QUARY, PA FIX	*5000
QUARY, PA FIX	TALLS, PA FIX	4000
TALLS, PA FIX *3200 - MOCA	CLARION, PA VOR/DME	*3700
CLARION, PA VOR/DME # BFD R-232 UNUSABLE. USE CIP R-050.	BRADFORD, PA VOR/DME	#4200
BRADFORD, PA VOR/DME *4000 - MOCA	WELLSVILLE, NY VORTAC	*4500
WELLSVILLE, NY VORTAC	BURST, NY FIX	4500
BURST, NY FIX	GENESE0, NY VOR/DME	4000
GENESE0, NY VOR/DME	ROCHESTER, NY VOR/DME	2800

95.6120 VOR FEDERAL AIRWAY V120

*SEATTLE, WA VORTAC	TAGOR, WA FIX E BND W BND	**8500 **5000
*6300 - MCA SEATTLE, WA VORTAC , E BND **5000 - MOCA		
TAGOR, WA FIX *11400 - MOCA	CASHS, WA FIX	*12000
CASHS, WA FIX	*WENATCHEE, WA VOR/DME E BND W BND	**7500 **12000
*8200 - MCA WENATCHEE, WA VOR/DME , W BND **6700 - MOCA		
WENATCHEE, WA VOR/DME	EPHRATA, WA VORTAC	5500
EPHRATA, WA VORTAC	WIPES, WA FIX	4000
WIPES, WA FIX *5200 - MCA SPOKANE, WA VORTAC , E BND	*SPOKANE, WA VORTAC	5000
SPOKANE, WA VORTAC *7600 - MOCA	KARPS, ID FIX	*9000
KARPS, ID FIX	MULLAN PASS, ID VOR/DME	9100
MULLAN PASS, ID VOR/DME *9600 - MOCA	CHARL, MT FIX	*13000
CHARL, MT FIX *7000 - MRA *7900 - MCA SHIMY, MT FIX , W BND **12100 - MOCA	*SHIMY, MT FIX	**13000
SHIMY, MT FIX	GREAT FALLS, MT VORTAC	6800
GREAT FALLS, MT VORTAC	LEWISTOWN, MT VOR/DME	8400
LEWISTOWN, MT VOR/DME	ESTRO, MT FIX	7700
ESTRO, MT FIX *7500 - MOCA	MILES CITY, MT VOR/DME	*9000
MILES CITY, MT VOR/DME *6600 - MOCA	DUPREE, SD VORTAC	*10000
DUPREE, SD VORTAC *3700 - MOCA	PIERRE, SD VORTAC	*4300
PIERRE, SD VORTAC *3400 - MOCA	MITCHELL, SD VOR/DME	*3900
MITCHELL, SD VOR/DME	FRYRE, SD FIX	3700
FRYRE, SD FIX	SIoux FALLS, SD VORTAC	3700

FROM	TO	MEA
95.6120 VOR FEDERAL AIRWAY V120 - CONTINUED		
SIoux FALLS, SD VORTAC	BILOO, IA FIX	3600
BILOO, IA FIX	*GRUVE, IA FIX	**6800
*8000 - MRA		
**3100 - MOCA		
GRUVE, IA FIX	BANCO, IA FIX	*6800
*3100 - MOCA		
BANCO, IA FIX	MASON CITY, IA VORTAC	3000
MASON CITY, IA VORTAC	*AREDA, IA FIX	3000
*3500 - MRA		
AREDA, IA FIX	*SEATS, IA FIX	3000
*3500 - MRA		
SEATS, IA FIX	WATERLOO, IA VORTAC	3000

95.6121 VOR FEDERAL AIRWAY V121

FORT JONES, CA VOR/DME	*BAYTS, OR FIX	**10000
*10000 - MRA		
*9000 - MCA BAYTS, OR FIX , S BND		
**9400 - MOCA		
BAYTS, OR FIX	ROGUE VALLEY, OR VORTAC	*8000
*7500 - MOCA		
ROGUE VALLEY, OR VORTAC	MOURN, OR FIX	7000
MOURN, OR FIX	*ROSEBURG, OR VOR/DME	
	W BND	5500
	E BND	7000
*5700 - MCA ROSEBURG, OR VOR/DME , E BND		
ROSEBURG, OR VOR/DME	NORTH BEND, OR VORTAC	5300
NORTH BEND, OR VORTAC	*SCOTY, OR FIX	
	NE BND	5000
	SW BND	4200
*5500 - MRA		
SCOTY, OR FIX	*VAUGN, OR FIX	**5000
*7000 - MRA		
**4500 - MOCA		
VAUGN, OR FIX	*EUGENE, OR VORTAC	
	NE BND	4000
	SW BND	5000
*3700 - MCA EUGENE, OR VORTAC , NE BND		
EUGENE, OR VORTAC	DOSEE, OR FIX	
	NE BND	6000
	SW BND	5200
DOSEE, OR FIX	*VIDAS, OR FIX	
	NE BND	8000
	SW BND	6000
*9300 - MCA VIDAS, OR FIX , NE BND		
VIDAS, OR FIX	*WHIFF, OR FIX	
	NE BND	**13000
	SW BND	**9000
*12000 - MCA WHIFF, OR FIX , NE BND		
**7500 - MOCA		
**8000 - GNSS MEA		
WHIFF, OR FIX	SNOKY, OR FIX	*13000
*12300 - MOCA		
SNOKY, OR FIX	*DESCHUTES, OR VORTAC	
	NE BND	8000
	SW BND	13000
*10000 - MCA DESCHUTES, OR VORTAC , SW BND		
DESCHUTES, OR VORTAC	JABOT, OR FIX	
	NE BND	9000
	SW BND	7000
JABOT, OR FIX	KIMBERLY, OR VORTAC	9000

FROM TO MEA

95.6121 VOR FEDERAL AIRWAY V121 - CONTINUED

KIMBERLY, OR VORTAC	*BAKER CITY, OR VOR/DME	12000
*10000 - MCA BAKER CITY, OR	VOR/DME, SW BND	
BAKER CITY, OR VOR/DME	DONNELLY, ID VOR/DME	11000
DONNELLY, ID VOR/DME	SALMON, ID VOR/DME	12000
SALMON, ID VOR/DME	NOSEY, MT FIX	12000
NOSEY, MT FIX	DILLON, MT VOR/DME	
	E BND	*10000
	W BND	*12000
*9100 - MOCA		

95.6122 VOR FEDERAL AIRWAY V122

CRESCENT CITY, CA VORTAC	REFIX, CA FIX	
	SW BND	4000
	NE BND	8000
REFIX, CA FIX	OBRIN, CA FIX	
	NE BND	8000
	SW BND	6000
OBRIN, CA FIX	*PAPLE, OR FIX	8000
*10100 - MRA		
PAPLE, OR FIX	GNATS, OR FIX	8000
GNATS, OR FIX	ROGUE VALLEY, OR VORTAC	
	SW BND	8000
	NE BND	5500
ROGUE VALLEY, OR VORTAC	BRUTE, OR FIX	
	E BND	9000
	W BND	5000
BRUTE, OR FIX	LANKS, OR FIX	
	W BND	*6500
	E BND	*9000
*5800 - MOCA		
LANKS, OR FIX	KLAMATH FALLS, OR VORTAC	*9000
*8500 - MOCA		
KLAMATH FALLS, OR VORTAC	LAKEVIEW, OR VORTAC	9600
LAKEVIEW, OR VORTAC	ROME, OR VOR/DME	12000

95.6123 VOR FEDERAL AIRWAY V123

MITCH, MD FIX	SWANN, MD FIX	*5500
*3000 - GNSS MEA		
SWANN, MD FIX	TACKS, MD FIX	*7000
*4000 - GNSS MEA		
TACKS, MD FIX	WOODSTOWN, NJ VORTAC	*2000
*1500 - MOCA		
WOODSTOWN, NJ VORTAC	ROBBINSVILLE, NJ VORTAC	*3000
*2000 - MOCA		
ROBBINSVILLE, NJ VORTAC	MINKS, NJ FIX	2000
MINKS, NJ FIX	LA GUARDIA, NY VOR/DME	2600
LA GUARDIA, NY VOR/DME	FAMMA, NY FIX	2000
FAMMA, NY FIX	HAARP, CT FIX	3000
HAARP, CT FIX	*RYMES, CT FIX	**5000
*5000 - MRA		
**2000 - MOCA		
**3000 - GNSS MEA		

FROM TO MEA

95.6123 VOR FEDERAL AIRWAY V123 - CONTINUED

RYMES, CT FIX	CARMEL, NY VOR/DME	2500
CARMEL, NY VOR/DME	*WIGAN, NY FIX	3000
*4500 - MRA		
WIGAN, NY FIX	GROUP, NY FIX	*8000
*3000 - GNSS MEA		
GROUP, NY FIX	ALBANY, NY VORTAC	*6000
*2300 - MOCA		
*2800 - GNSS MEA		
ALBANY, NY VORTAC	*CAMBRIDGE, NY VOR/DME	***4000
*4500 - MCA CAMBRIDGE, NY	VOR/DME, N BND	
**3000 - MOCA		
#ALB R-067 UNUSABLE.		
CAMBRIDGE, NY VOR/DME	GLENS FALLS, NY VORTAC	4500

95.6124 VOR FEDERAL AIRWAY V124

BONHAM, TX VORTAC	PARIS, TX VOR/DME	2400
PARIS, TX VOR/DME	DEENS, AR FIX	*4000
*2000 - MOCA		
DEENS, AR FIX	HOT SPRINGS, AR VOR/DME	*5000
*2600 - MOCA		
HOT SPRINGS, AR VOR/DME	LITTLE ROCK, AR VORTAC	3000
LITTLE ROCK, AR VORTAC	TAFTE, AR FIX	*4000
*1600 - MOCA		
TAFTE, AR FIX	*HILLE, AR FIX	**6000
*6000 - MRA		
**1500 - MOCA		
HILLE, AR FIX	GILMORE, AR VOR/DME	*4000
*1700 - MOCA		
GILMORE, AR VOR/DME	JACKS CREEK, TN VOR/DME	*3000
*2300 - MOCA		
JACKS CREEK, TN VOR/DME	GRAHAM, TN VORTAC	2500

95.6125 VOR FEDERAL AIRWAY V125

CAPE GIRARDEAU, MO	NIKEL, IL FIX	3500
VOR/DME		
NIKEL, IL FIX	BURCK, IL FIX	*4500
*2300 - MOCA		
BURCK, IL FIX	ST LOUIS, MO VORTAC	*3500
*2600 - MOCA		

95.6126 VOR FEDERAL AIRWAY V126

BEARZ, IN FIX	HALIE, IN FIX	3000
HALIE, IN FIX	INKEN, IN FIX	*4000
*2300 - MOCA		
INKEN, IN FIX	GOSHEN, IN VORTAC	2600
GOSHEN, IN VORTAC	BAGEL, IN FIX	2700
BAGEL, IN FIX	EDGE, OH FIX	*3000
*2400 - MOCA		
EDGE, OH FIX	WATERVILLE, OH VOR/DME	3000
WATERVILLE, OH VOR/DME	SANDUSKY, OH VOR/DME	3000
SANDUSKY, OH VOR/DME	DRYER, OH VOR/DME	3000
DRYER, OH VOR/DME	JEFFERSON, OH VOR/DME	3000
JEFFERSON, OH VOR/DME	ERIE, PA VORTAC	2700

FROM TO MEA

95.6126 VOR FEDERAL AIRWAY V126 - CONTINUED

ERIE, PA VORTAC BRADFORD, PA VOR/DME 4000
 BRADFORD, PA VOR/DME STONYFORK, PA VOR/DME 4500

95.6127 VOR FEDERAL AIRWAY V127

BRADFORD, IL VORTAC *WYNET, IL FIX 2700
 *3300 - MRA
 WYNET, IL FIX POLO, IL VOR/DME 2600
 POLO, IL VOR/DME ROCKFORD, IL VOR/DME 2700

95.6128 VOR FEDERAL AIRWAY V128

JANESVILLE, WI VOR/DME ROCKFORD, IL VOR/DME 2700
 ROCKFORD, IL VOR/DME KELSI, IL FIX 2700
 KELSI, IL FIX SMARS, IL FIX 3000
 SMARS, IL FIX KANKAKEE, IL VOR/DME 2700
 KANKAKEE, IL VOR/DME KENLA, IL FIX 2400
 KENLA, IL FIX VAGES, IN FIX 2600
 VAGES, IN FIX *POTES, IN FIX **4000
 *4000 - MRA
 **2300 - MOCA
 POTES, IN FIX JAKKS, IN FIX *4000
 *2300 - MOCA
 JAKKS, IN FIX BRICKYARD, IN VORTAC 2700
 BRICKYARD, IN VORTAC DECEE, IN FIX 2600
 DECEE, IN FIX CINCINNATI, KY VORTAC 2800
 CINCINNATI, KY VORTAC CALIF, KY FIX 2600
 CALIF, KY FIX YORK, KY VORTAC 4000
 YORK, KY VORTAC CROUP, OH FIX *3300
 *2300 - MOCA
 CROUP, OH FIX RULEY, WV FIX 3200
 RULEY, WV FIX CHARLESTON, WV VORTAC 3600
 CHARLESTON, WV VORTAC SWIFT, WV FIX 3400
 SWIFT, WV FIX BITES, WV FIX *5000
 *4400 - MOCA
 *4400 - GNSS MEA
 BITES, WV FIX VELLI, WV FIX 7000
 VELLI, WV FIX BOIER, WV FIX *8000
 *7100 - MOCA
 *7100 - GNSS MEA
 BOIER, WV FIX LURAY, VA FIX *10000
 *6900 - MOCA
 *6900 - GNSS MEA
 LURAY, VA FIX CASANOVA, VA VORTAC 6300

95.6129 VOR FEDERAL AIRWAY V129

SPINNER, IL VORTAC PEORIA, IL VORTAC 2500
 PEORIA, IL VORTAC GENSO, IL FIX 2500
 GENSO, IL FIX DAVENPORT, IA VORTAC 3000
 DAVENPORT, IA VORTAC DUBUQUE, IA VORTAC *2900
 *2300 - MOCA
 DUBUQUE, IA VORTAC QUEST, WI FIX *3100
 *2600 - MOCA
 QUEST, WI FIX NODINE, MN VORTAC 3000
 NODINE, MN VORTAC EAU CLAIRE, WI VORTAC 3000
 EAU CLAIRE, WI VORTAC DULUTH, MN VORTAC *4000
 *3100 - MOCA
 DULUTH, MN VORTAC HIBBING, MN VOR/DME 3300

FROM	TO	MEA
------	----	-----

95.6129 VOR FEDERAL AIRWAY V129 - CONTINUED

HIBBING, MN VOR/DME *3100 - MOCA	INTERNATIONAL FALLS, MN VORTAC	*3600
INTERNATIONAL FALLS, MN VORTAC	U.S. CANADIAN BORDER	2500

95.6130 VOR FEDERAL AIRWAY V130

NORWICH, CT VOR/DME MINNK, RI FIX *1600 - MOCA	MINNK, RI FIX FALMA, RI FIX	2300 *3000
FALMA, RI FIX	MARTHAS VINEYARD, MA VOR/DME	3000

95.6131 VOR FEDERAL AIRWAY V131

OKMULGEE, OK VOR/DME TULSA, OK VORTAC	TULSA, OK VORTAC TYROE, KS FIX	3200 3000
TYROE, KS FIX CHANUTE, KS VOR/DME	CHANUTE, KS VOR/DME TOPEKA, KS VORTAC	2800 2900

95.6132 VOR FEDERAL AIRWAY V132

MEDICINE BOW, WY VOR/DME MOIST, WY FIX CHEYENNE, WY VORTAC RAYME, CO FIX AKRON, CO VOR/DME GOODLAND, KS VORTAC *5700 - MOCA	MOIST, WY FIX CHEYENNE, WY VORTAC RAYME, CO FIX AKRON, CO VOR/DME GOODLAND, KS VORTAC ORION, KS FIX	9500 9000 8500 6800 6400 *5700
ORION, KS FIX *10000 - MRA **4200 - MOCA	*RANSO, KS FIX	**10000
RANSO, KS FIX *4400 - MOCA	DISKS, KS FIX	*10000
DISKS, KS FIX *5000 - MRA **3300 - MOCA	*SPELT, KS FIX	**5000
SPELT, KS FIX HUTCHINSON, KS VOR/DME WAIVE, KS FIX *5000 - MRA	HUTCHINSON, KS VOR/DME WAIVE, KS FIX *FLOSS, KS FIX	3200 4000 3300
FLOSS, KS FIX *2800 - MOCA	CHANUTE, KS VOR/DME	*5000
CHANUTE, KS VOR/DME NALLY, KS FIX NASHE, MO FIX SPRINGFIELD, MO VORTAC FORNEY, MO VOR	NALLY, KS FIX NASHE, MO FIX SPRINGFIELD, MO VORTAC FORNEY, MO VOR LENOX, MO FIX	2800 2700 3000 3000 3000

95.6133 VOR FEDERAL AIRWAY V133

LINCO, NC FIX BARRETT'S MOUNTAIN, NC VOR/DME MULBE, NC FIX	BARRETT'S MOUNTAIN, NC VOR/DME MULBE, NC FIX STOVE, VA FIX	4000 5400 7200
---	--	----------------------

FROM	TO	MEA
95.6133 VOR FEDERAL AIRWAY V133 - CONTINUED		
STOVE, VA FIX *7000 - MOCA *7000 - GNSS MEA	PINEE, WV FIX	*13000
PINEE, WV FIX *5000 - MOCA *5000 - GNSS MEA	CHARLESTON, WV VORTAC	*7000
CHARLESTON, WV VORTAC ZANESVILLE, OH VOR/DME TIVERTON, OH VOR/DME MANSFIELD, OH VORTAC MANSFIELD, OH VORTAC SANDUSKY, OH VOR/DME *2000 - MOCA	ZANESVILLE, OH VOR/DME TIVERTON, OH VOR/DME MANSFIELD, OH VORTAC SANDUSKY, OH VOR/DME GEMNI, OH FIX	3000 3000 3000 3000 *3000
GEMNI, OH FIX U.S. CANADIAN BORDER *2300 - MOCA	U.S. CANADIAN BORDER DETROIT, MI VOR/DME	3400 *3400
DETROIT, MI VOR/DME SALEM, MI VORTAC SAGINAW, MI VOR/DME WHIPP, MI FIX *5000 - MRA **2800 - MOCA	SALEM, MI VORTAC SAGINAW, MI VOR/DME WHIPP, MI FIX *LADIN, MI FIX	2900 3000 2400 **5000
LADIN, MI FIX *2700 - MOCA	BORIN, MI FIX	*5000
BORIN, MI FIX *2500 - MOCA	TRAVERSE CITY, MI VORTAC	*5000
TRAVERSE CITY, MI VORTAC ESCANABA, MI VOR/DME SAWYER, MI VOR/DME *3400 - MOCA	ESCANABA, MI VOR/DME SAWYER, MI VOR/DME HOUGHTON, MI VOR/DME	5000 2800 *4500
HOUGHTON, MI VOR/DME *2500 - MOCA	U.S. CANADIAN BORDER	*3100
U.S. CANADIAN BORDER #FOR THAT AIRSPACE OVER U.S. TERRITORY.	U.S. CANADIAN BORDER	#2800
U.S. CANADIAN BORDER *2500 - MOCA	INTERNATIONAL FALLS, MN VORTAC	*3000
INTERNATIONAL FALLS, MN VORTAC *2800 - MOCA #FOR THAT AIRSPACE OVER U.S. TERRITORY.	RED LAKE, CANADA VOR/DME	**6500

95.6134 VOR FEDERAL AIRWAY V134

*FAIRFIELD, UT VORTAC *10800 - MCA FAIRFIELD, UT VORTAC , E BND #MEA IS ESTABLISHED WITH A GAP IN NAVIGATION SIGNAL COVERAGE.	CARBON, UT VOR/DME	#13000
*CARBON, UT VOR/DME *10200 - MCA CARBON, UT VOR/DME , W BND	GRAND JUNCTION, CO VOR/DME W BND	11900
GRAND JUNCTION, CO VOR/DME *13000 - MRA	*PACES, CO FIX	11500
PACES, CO FIX #MTA V134 NE TO V220 NW 12900	SLOLM, CO FIX	#13000
SLOLM, CO FIX *16000 - MRA	*GLENO, CO FIX	14000
GLENO, CO FIX RED TABLE, CO VOR/DME	RED TABLE, CO VOR/DME HERLS, CO FIX E BND W BND	14000 16000 14000

FROM TO MEA

95.6134 VOR FEDERAL AIRWAY V134 - CONTINUED

HERLS, CO FIX	*FUNDS, CO FIX	16000
*16500 - MRA		
FUNDS, CO FIX	BREWS, CO FIX	16500
BREWS, CO FIX	*FALCON, CO VORTAC	
	W BND	16500
	E BND	10000
*11600 - MCA FALCON, CO VORTAC , W BND		

95.6135 VOR FEDERAL AIRWAY V135

SAYUL, CA FIX	BARD, AZ VORTAC	*4000
*2700 - MOCA		
BARD, AZ VORTAC	BLYTHE, CA VORTAC	*5000
*3900 - MOCA		
BLYTHE, CA VORTAC	PARKER, CA VORTAC	5400
PARKER, CA VORTAC	NEEDLES, CA VORTAC	6000
NEEDLES, CA VORTAC	*GOFFS, CA VORTAC	
	NW BND	8000
	SE BND	6300
*8600 - MCA GOFFS, CA VORTAC , NW BND		
GOFFS, CA VORTAC	*WHIGG, CA FIX	**12000
*12000 - MRA		
**9500 - MOCA		
WHIGG, CA FIX	CLARR, CA FIX	*12000
*9900 - MOCA		
CLARR, CA FIX	*HIDEN, CA FIX	**12000
*14000 - MRA		
**8500 - MOCA		
HIDEN, CA FIX	BEATTY, NV VORTAC	
	NW BND	*11000
	SE BND	*12000
*8400 - MOCA		
BEATTY, NV VORTAC	TEZUM, NV FIX	*11000
*9600 - MOCA		
TEZUM, NV FIX	TONOPAH, NV VORTAC	11000

95.6136 VOR FEDERAL AIRWAY V136

HINCH MOUNTAIN, TN VORTAC	SWELL, TN FIX	5000
SWELL, TN FIX	VOLUNTEER, TN VORTAC	3000
VOLUNTEER, TN VORTAC	AUBRY, TN FIX	5000
AUBRY, TN FIX	*PITTE, TN FIX	6000
*7000 - MCA PITTE, TN FIX , E BND		
PITTE, TN FIX	SNOWBIRD, TN VORTAC	7000
SNOWBIRD, TN VORTAC	AFTEN, TN FIX	7000
AFTEN, TN FIX	HOLSTON MOUNTAIN, TN VORTAC	6000
HOLSTON MOUNTAIN, TN VORTAC	DAMAS, TN FIX	6000
DAMAS, TN FIX	STOVE, VA FIX	7500
STOVE, VA FIX	SPEEL, VA FIX	6000
SPEEL, VA FIX	PULASKI, VA VORTAC	5400
PULASKI, VA VORTAC	PIGGS, VA FIX	5500
PIGGS, VA FIX	DUNCE, VA FIX	3500
DUNCE, VA FIX	SOUTH BOSTON, VA VORTAC	2800
SOUTH BOSTON, VA VORTAC	*ALDAN, NC FIX	2600
*3000 - MRA		
ALDAN, NC FIX	RALEIGH/DURHAM, NC VORTAC	2600
RALEIGH/DURHAM, NC VORTAC	LANHO, NC FIX	3000
LANHO, NC FIX	FAYETTEVILLE, NC VOR/DME	2000
FAYETTEVILLE, NC VOR/DME	GRAND STRAND, SC VORTAC	*3000
*2100 - MOCA		

FROM	TO	MEA
95.6137 VOR FEDERAL AIRWAY V137		
NOVOS, CA FIX *1900 - MOCA	IMPERIAL, CA VORTAC	*3000
IMPERIAL, CA VORTAC *4500 - MRA **2300 - MOCA	*BRAWL, CA FIX	**3700
BRAWL, CA FIX	HENOM, CA FIX	3700
HENOM, CA FIX	THERMAL, CA VORTAC	3900
THERMAL, CA VORTAC	*PALM SPRINGS, CA VORTAC	4000
*11200 - MCA PALM SPRINGS, CA VORTAC , NW BND		
PALM SPRINGS, CA VORTAC	*WHETO, CA FIX	
	NW BND	**12000
	SE BND	**7000
*12400 - MCA WHETO, CA FIX , NW BND		
**6000 - MOCA		
WHETO, CA FIX	MORON, CA FIX	
	SE BND	12000
	NW BND	13500
MORON, CA FIX	*ARRAN, CA FIX	13500
*12000 - MCA ARRAN, CA FIX , E BND		
ARRAN, CA FIX	*PALMDALE, CA VORTAC	10700
*7000 - MCA PALMDALE, CA VORTAC , E BND		
PALMDALE, CA VORTAC	VICKY, CA FIX	*8000
*5800 - MOCA		
VICKY, CA FIX	JEFFY, CA FIX	
	E BND	8000
	W BND	9000
JEFFY, CA FIX	GORMAN, CA VORTAC	
	E BND	8000
	W BND	10100
GORMAN, CA VORTAC	*TAFTO, CA FIX	10000
*9000 - MCA TAFTO, CA FIX , SE BND		
TAFTO, CA FIX	AVENAL, CA VORTAC	
	SE BND	5500
	NW BND	4500
AVENAL, CA VORTAC	PRIEST, CA VOR	6500
PRIEST, CA VOR	SALINAS, CA VORTAC	6000

95.6138 VOR FEDERAL AIRWAY V138

RIVERTON, WY VOR/DME	HUNTZ, WY FIX	9000
HUNTZ, WY FIX	MEDICINE BOW, WY VOR/DME	11200
MEDICINE BOW, WY VOR/DME	MILKY, WY FIX	10600
MILKY, WY FIX	CHEYENNE, WY VORTAC	9200
CHEYENNE, WY VORTAC	PIETY, WY FIX	8000
PIETY, WY FIX	SIDNEY, NE VORTAC	7600
GRAND ISLAND, NE VORTAC	BRADY, NE FIX	3600
BRADY, NE FIX	GAMBL, NE FIX	4100
GAMBL, NE FIX	LINCOLN, NE VORTAC	3300
LINCOLN, NE VORTAC	OMAHA, IA VORTAC	4000
OMAHA, IA VORTAC	*MADUP, IA FIX	**4500
*5500 - MRA		
**2900 - MOCA		
*3000 - GNSS MEA		
MADUP, IA FIX	FORT DODGE, IA VORTAC	*3900
*2900 - MOCA		
*3000 - GNSS MEA		
FORT DODGE, IA VORTAC	MASON CITY, IA VORTAC	3000
MASON CITY, IA VORTAC	WAUKON, IA VORTAC	3000

FROM	TO	MEA
95.6139 VOR FEDERAL AIRWAY V139		
FLORENCE, SC VORTAC	MOKKA, NC FIX	2000
MOKKA, NC FIX	WILMINGTON, NC VORTAC	#*8000
*2100 - MOCA		
*2100 - GNSS MEA		
#WILMINGTON R-273 UNUSABLE. USE FLORENCE R-088		
WILMINGTON, NC VORTAC	NEW BERN, NC VOR/DME	#*6000
*1800 - MOCA		
*2000 - GNSS MEA		
#WILMINGTON R-050 UNUSABLE. USE NEW BERN R-232		
NEW BERN, NC VOR/DME	PEARS, NC FIX	
	S BND	*4000
	N BND	*6000
*1800 - MOCA		
*2000 - GNSS MEA		
PEARS, NC FIX	SUNNS, NC FIX	*6000
*2100 - MOCA		
*2100 - GNSS MEA		
SUNNS, NC FIX	NORFOLK, VA VORTAC	
	NE BND	*2500
	SW BND	*4800
*1600 - MOCA		
*2000 - GNSS MEA		
NORFOLK, VA VORTAC	CAPE CHARLES, VA VORTAC	*2500
*1800 - MOCA		
CAPE CHARLES, VA VORTAC	SNOW HILL, MD VORTAC	2000
SNOW HILL, MD VORTAC	CBEAV, MD FIX	2000
CBEAV, MD FIX	SEA ISLE, NJ VORTAC	*2500
*1700 - MOCA		
SEA ISLE, NJ VORTAC	AVALO, NJ FIX	*4500
*4000 - GNSS MEA		
AVALO, NJ FIX	HARBO, NJ FIX	*6000
*4000 - GNSS MEA		
HARBO, NJ FIX	*DRIFT, NJ FIX	**7500
*6000 - MRA		
**3000 - GNSS MEA		
DRIFT, NJ FIX	MANTA, NJ FIX	*12000
*3000 - GNSS MEA		
MANTA, NJ FIX	PLUME, NJ FIX	*7000
*2000 - MOCA		
*3000 - GNSS MEA		
PLUME, NJ FIX	*KOPPY, NY FIX	**4000
*5000 - MRA		
**3000 - MOCA		
**3000 - GNSS MEA		
KOPPY, NY FIX	BEADS, NY FIX	*4000
*3000 - MOCA		
*3000 - GNSS MEA		
BEADS, NY FIX	HAMPTON, NY VORTAC	*2500
*1600 - MOCA		
HAMPTON, NY VORTAC	PROVIDENCE, RI VORTAC	2000
PROVIDENCE, RI VORTAC	INNDY, MA FIX	*3000
*2000 - GNSS MEA		
INNDY, MA FIX	*TONNI, MA FIX	6000
*6000 - MRA		
TONNI, MA FIX	SEEDY, NH FIX	*5000
*4000 - GNSS MEA		
SEEDY, NH FIX	KENNEBUNK, ME VOR/DME	*2500
*1800 - MOCA		

FROM	TO	MEA
95.6140 VOR FEDERAL AIRWAY V140		
PANHANDLE, TX VORTAC *4900 - MOCA	ZESUS, TX FIX	*5800
ZESUS, TX FIX	SAYRE, OK VORTAC E BND W BND	*5000 *5800
*4500 - MOCA		
SAYRE, OK VORTAC	ODINS, OK FIX	4000
ODINS, OK FIX *3100 - MOCA	KINGFISHER, OK VORTAC	*3500
KINGFISHER, OK VORTAC	LASTS, OK FIX	3000
LASTS, OK FIX *3100 - MOCA	IBAAH, OK FIX	*4500
IBAAH, OK FIX	TULSA, OK VORTAC	3300
TULSA, OK VORTAC *2900 - MRA	*PRYOR, OK FIX	2700
PRYOR, OK FIX *2800 - MOCA	RAZORBACK, AR VORTAC	*3400
RAZORBACK, AR VORTAC *2900 - MOCA	SPRAY, AR FIX	*3400
SPRAY, AR FIX *3500 - MOCA	HARRISON, AR VOR/DME	*4000
HARRISON, AR VOR/DME	VILLO, AR FIX	3000
VILLO, AR FIX	WALNUT RIDGE, AR VORTAC W BND E BND	3000 2500
WALNUT RIDGE, AR VORTAC	HELMS, MO FIX	2400
HELMS, MO FIX	DYERSBURG, TN VORTAC	2000
DYERSBURG, TN VORTAC *2300 - MOCA	GOSHN, TN FIX	*3500
GOSHN, TN FIX	NASHVILLE, TN VORTAC	3000
NASHVILLE, TN VORTAC *6500 - MRA **2400 - MOCA	*LENON, TN FIX	**3000
LENON, TN FIX *2400 - MOCA	HARME, TN FIX	*3000
HARME, TN FIX	LIVINGSTON, TN VORTAC	3200
LIVINGSTON, TN VORTAC	LONDON, KY VORTAC	3900
LONDON, KY VORTAC	HAZARD, KY VOR/DME	4000
HAZARD, KY VOR/DME *4200 - MOCA	STACY, VA FIX	*5000
*4200 - GNSS MEA		
STACY, VA FIX *13000 - MRA	*KENYA, WV FIX	5000
KENYA, WV FIX	BLUEFIELD, WV VORTAC	5400
BLUEFIELD, WV VORTAC	OBERS, WV FIX	5600
OBERS, WV FIX	MONTEBELLO, VA VOR/DME	6000
MONTEBELLO, VA VOR/DME	HOODE, VA FIX	6100
HOODE, VA FIX	CASANOVA, VA VORTAC	3200

95.6141 VOR FEDERAL AIRWAY V141

NANTUCKET, MA VOR/DME	GAILS, MA FIX	1700
GAILS, MA FIX *2500 - MRA **2000 - MOCA	*CELTS, MA FIX	**3000
CELTS, MA FIX	BOSTON, MA VOR/DME	2000
MANCHESTER, NH VOR/DME *2000 - MOCA	CONCORD, NH VORTAC	*2900
CONCORD, NH VORTAC *4400 - MOCA	KELLI, NH FIX	*5000
KELLI, NH FIX *3600 - MOCA	LEBANON, NH VOR/DME	*4000

FROM TO MEA

95.6141 VOR FEDERAL AIRWAY V141 - CONTINUED

LEBANON, NH VOR/DME *4000 - MOCA	RUCKY, VT FIX	*6000
RUCKY, VT FIX *4000 - MCA BURLINGTON, VT VOR/DME , SE BND	*BURLINGTON, VT VOR/DME	6300
BURLINGTON, VT VOR/DME *5100 - MOCA *5500 - GNSS MEA #MASSENA R-129 UNSABLE USE BURLINGTON R-311	BUGSY, NY FIX	#*9000
BUGSY, NY FIX *4000 - MOCA *4000 - GNSS MEA #MASSENA R-129 UNUSABLE USE BURLINGTON R-311	MASSENA, NY VORTAC	#*9000

95.6142 VOR FEDERAL AIRWAY V142

*TWIN FALLS, ID VORTAC	MURTH, ID FIX E BND W BND	13000 7800
*12000 - MCA TWIN FALLS, ID VORTAC , E BND		
MURTH, ID FIX	OCLEY, ID FIX E BND W BND	15000 9500
OCLEY, ID FIX *16500 - MCA SHEAR, UT FIX , W BND **12400 - MOCA	*SHEAR, UT FIX	**16500
SHEAR, UT FIX	*MALAD CITY, ID VOR/DME SW BND NE BND	11000 10000
*13500 - MCA MALAD CITY, ID VOR/DME , SW BND		
MALAD CITY, ID VOR/DME *11100 - MCA ORNEY, UT FIX , E BND	*ORNEY, UT FIX	10000
ORNEY, UT FIX	FORT BRIDGER, WY VOR/DME	12000
FORT BRIDGER, WY VOR/DME	ROCK SPRINGS, WY VOR/DME	10000

95.6143 VOR FEDERAL AIRWAY V143

GIZMO, NC FIX	GREENSBORO, NC VORTAC	3000
GREENSBORO, NC VORTAC	LEAKS, NC FIX	3000
LEAKS, NC FIX	LYNCHBURG, VA VORTAC	3000
LYNCHBURG, VA VORTAC	*ELLON, VA FIX N BND S BND	5000 3200
*4100 - MCA ELLON, VA FIX , N BND		
ELLON, VA FIX *6000 - MCA CLYFF, VA FIX , N BND	*CLYFF, VA FIX	4600
CLYFF, VA FIX	MONTEBELLO, VA VOR/DME	6400
MONTEBELLO, VA VOR/DME	LURAY, VA FIX	6000
LURAY, VA FIX *7000 - MRA **5000 - MOCA	*KERRE, VA FIX	**6000
KERRE, VA FIX *5000 - MOCA	MARTINSBURG, WV VORTAC	*6000
MARTINSBURG, WV VORTAC *3900 - MOCA	HYPHER, MD FIX	*5000
HYPHER, MD FIX	BINNS, PA FIX	4000
BINNS, PA FIX *4500 - MRA	*SUEDE, PA FIX	4500

FROM	TO	MEA
------	----	-----

95.6143 VOR FEDERAL AIRWAY V143 - CONTINUED

SUEDE, PA FIX *10000 - MRA	*DELRO, PA FIX	4500
DELRO, PA FIX	LANCASTER, PA VORTAC	3000
LANCASTER, PA VORTAC	POTTSTOWN, PA VORTAC	4500
POTTSTOWN, PA VORTAC *4000 - GNSS MEA	YARDLEY, PA VOR/DME	*6900

95.6144 VOR FEDERAL AIRWAY V144

BRADFORD, IL VORTAC	KANKAKEE, IL VOR/DME	2700
KANKAKEE, IL VOR/DME	RODNY, IN FIX	2400
RODNY, IN FIX *2200 - MOCA	MAPPS, IN FIX	*3000
MAPPS, IN FIX *2400 - MOCA	CLEFT, IN FIX	*4000
CLEFT, IN FIX	FORT WAYNE, IN VORTAC	2800
FORT WAYNE, IN VORTAC *3000 - MOCA	BUZZI, OH FIX	*6000
BUZZI, OH FIX *2600 - MOCA	APPLETON, OH VORTAC	*4000
APPLETON, OH VORTAC	ZANESVILLE, OH VOR/DME	3000
ZANESVILLE, OH VOR/DME	BEALL, OH FIX	3000
BEALL, OH FIX	MORGANTOWN, WV VORTAC	4000
MORGANTOWN, WV VORTAC	KESSEL, WV VOR/DME	5700
KESSEL, WV VOR/DME	LINDEN, VA VORTAC	5000

95.6145 VOR FEDERAL AIRWAY V145

UTICA, NY VORTAC *2800 - MOCA	WEEPY, NY FIX	*3400
WEEPY, NY FIX *2000 - MOCA	FLOOR, NY FIX	*3000
FLOOR, NY FIX *2500 - MOCA	WATERTOWN, NY VORTAC	*3000
WATERTOWN, NY VORTAC *1600 - MOCA	U.S. CANADIAN BORDER	*3000

95.6146 VOR FEDERAL AIRWAY V146

ALBANY, NY VORTAC	CHESTER, MA VOR/DME	4100
CHESTER, MA VOR/DME *3200 - MOCA	BARNES, MA VORTAC	*4000
BARNES, MA VORTAC *2500 - MOCA	PUTNAM, CT VOR/DME	*3000
PUTNAM, CT VOR/DME *2100 - MOCA	PROVIDENCE, RI VORTAC	*3000
PROVIDENCE, RI VORTAC	MARTHAS VINEYARD, MA VOR/DME	2000
MARTHAS VINEYARD, MA VOR/DME	NANTUCKET, MA VOR/DME	2000

95.6147 VOR FEDERAL AIRWAY V147

YARDLEY, PA VOR/DME	EAST TEXAS, PA VOR/DME	2500
EAST TEXAS, PA VOR/DME	SLATT, PA FIX	4000
SLATT, PA FIX	WILKES-BARRE, PA VORTAC	4000
WILKES-BARRE, PA VORTAC	ELMIRA, NY VOR/DME	4000
ELMIRA, NY VOR/DME	GENESE0, NY VOR/DME	4000
GENESE0, NY VOR/DME	ROCHESTER, NY VOR/DME	2800

FROM	TO	MEA
95.6148 VOR FEDERAL AIRWAY V148		
FALCON, CO VORTAC *10000 - MRA	*LIMEX, CO FIX	8500
LIMEX, CO FIX	THURMAN, CO VORTAC	7500
THURMAN, CO VORTAC *6500 - MOCA	MCJEF, NE FIX	*7000
MCJEF, NE FIX *5600 - MOCA	HAYES CENTER, NE VORTAC	*7000
HAYES CENTER, NE VORTAC *4500 - MOCA	NORTH PLATTE, NE VORTAC	*4900
NORTH PLATTE, NE VORTAC *4400 - MOCA	O'NEILL, NE VORTAC	*5400
O'NEILL, NE VORTAC *3500 - MOCA	TYNDA, SD FIX	*4000
TYNDA, SD FIX *3200 - MOCA	DOLTS, SD FIX	*4000
DOLTS, SD FIX	SIOUX FALLS, SD VORTAC	3400
SIOUX FALLS, SD VORTAC	REDWOOD FALLS, MN VOR/DME	3700
REDWOOD FALLS, MN VOR/DME	MAYER, MN FIX	2800
MAYER, MN FIX	GOPHER, MN VORTAC	3000
GOPHER, MN VORTAC *2700 - MOCA	ALEEN, WI FIX	*5000
ALEEN, WI FIX *2800 - MOCA	HAYWARD, WI VOR/DME	*10000
HAYWARD, WI VOR/DME *3000 - MOCA	IRONWOOD, MI VORTAC	*10000
IRONWOOD, MI VORTAC *3100 - MOCA	HOUGHTON, MI VOR/DME	*3700

95.6149 VOR FEDERAL AIRWAY V149

ALLENTOWN, PA VORTAC *4000 - MOCA	BINGHAMTON, NY VORTAC	*5000
--------------------------------------	-----------------------	-------

95.6150 VOR FEDERAL AIRWAY V150

SAN FRANCISCO, CA VOR/DME	SUTRO, CA FIX	3500
SUTRO, CA FIX	GOBBS, CA FIX	3000
GOBBS, CA FIX	SAUSALITO, CA VORTAC	4000
SAUSALITO, CA VORTAC	COMMO, CA FIX	4000
COMMO, CA FIX	REBAS, CA FIX	
	SW BND	4000
	NE BND	3000
REBAS, CA FIX	EMBER, CA FIX	3000
EMBER, CA FIX	SACRAMENTO, CA VORTAC	
	NE BND	2000
	SW BND	3000

95.6151 VOR FEDERAL AIRWAY V151

GAILS, MA FIX *2000 - GNSS MEA	PROVIDENCE, RI VORTAC	*3000
PROVIDENCE, RI VORTAC *2100 - MOCA	PUTNAM, CT VOR/DME	*3000
PUTNAM, CT VOR/DME	GARDNER, MA VOR/DME	3000
GARDNER, MA VOR/DME	KEENE, NH VORTAC	3600
KEENE, NH VORTAC	STRUM, NH FIX	3600

FROM	TO	MEA
------	----	-----

95.6151 VOR FEDERAL AIRWAY V151 - CONTINUED

STRUM, NH FIX *6000 - MRA	*UNKER, NH FIX	6000
UNKER, NH FIX MCADM, NH FIX *3500 - MOCA	MCADM, NH FIX LEBANON, NH VOR/DME	4500 *4000
LEBANON, NH VOR/DME *3600 - MOCA	ZIECH, VT FIX	*4000
ZIECH, VT FIX *3900 - MOCA	MONTPELIER, VT VOR/DME	*4400
MONTPELIER, VT VOR/DME *5000 - MCA BURLINGTON, VT VOR/DME , SE BND	*BURLINGTON, VT VOR/DME	6300

95.6152 VOR FEDERAL AIRWAY V152

ST PETERSBURG, FL VORTAC *2500 - MOCA *2500 - GNSS MEA	JENSN, FL FIX	*4000
KIZER, FL FIX *2800 - MOCA	ORMOND BEACH, FL VORTAC NE BND SW BND	*3600 *5000

95.6154 VOR FEDERAL AIRWAY V154

ROME, GA VORTAC *3400 - MOCA	MACON, GA VORTAC	*4000 MAA - 7000
MACON, GA VORTAC DUBLIN, GA VORTAC #UNUSABLE	DUBLIN, GA VORTAC OCONE, GA FIX	2100 #
OCONE, GA FIX #UNUSABLE	LOTTS, GA FIX	#
LOTTS, GA FIX *1800 - MOCA	SAVANNAH, GA VORTAC	*3000

95.6155 VOR FEDERAL AIRWAY V155

COLUMBUS, GA VORTAC GRANT, GA FIX *2500 - MOCA *2500 - GNSS MEA	GRANT, GA FIX SMARR, GA FIX	2800 *4000
SMARR, GA FIX *2500 - MOCA *2500 - GNSS MEA	SINCA, GA FIX	*4500
SINCA, GA FIX *2400 - MOCA *2400 - GNSS MEA	BEYLO, GA FIX	*5000
BEYLO, GA FIX *2100 - MOCA	COLLIERS, SC VORTAC	*3000
COLLIERS, SC VORTAC *4000 - MRA	*WIDER, SC FIX	2500
WIDER, SC FIX *4000 - MRA	*BLOTS, SC FIX	2500
BLOTS, SC FIX CHESTERFIELD, SC VOR/DME	CHESTERFIELD, SC VOR/DME	2300
LILLS, NC FIX *2000 - MOCA *2400 - GNSS MEA	LILLS, NC FIX SANDHILLS, NC VORTAC	2300 *8000

FROM TO MEA

95.6155 VOR FEDERAL AIRWAY V155 - CONTINUED

SANDHILLS, NC VORTAC	RALEIGH/DURHAM, NC VORTAC	2500
RALEIGH/DURHAM, NC VORTAC	WIPER, NC FIX	2300
WIPER, NC FIX	LAWRENCEVILLE, VA VORTAC	#*9000
*2000 - MOCA		
*2300 - GNSS MEA		
#LAWRENCEVILLE R-042 UNUSABLE		
LAWRENCEVILLE, VA VORTAC	*MANGE, VA FIX	***4000
*5000 - MRA		
**2000 - GNSS MEA		
#LAWRENCEVILLE R-042 UNUSABLE USE RICHMOND R-223		
MANGE, VA FIX	FLAT ROCK, VA VORTAC	*5000
*1800 - MOCA		
*2000 - GNSS MEA		
FLAT ROCK, VA VORTAC	FALCO, VA FIX	2000
FALCO, VA FIX	BROOKE, VA VORTAC	*6000
*1700 - MOCA		
*2000 - GNSS MEA		

95.6156 VOR FEDERAL AIRWAY V156

CEDAR RAPIDS, IA VOR/DME	MOSCO, IA FIX	3200
MOSCO, IA FIX	MOLINE, IL VORTAC	2600
MOLINE, IL VORTAC	BRADFORD, IL VORTAC	2800
BRADFORD, IL VORTAC	PEOTONE, IL VORTAC	2700
PEOTONE, IL VORTAC	LUCIT, IN FIX	2500
LUCIT, IN FIX	MAPPS, IN FIX	*4000
*2400 - MOCA		
MAPPS, IN FIX	KNOX, IN VOR/DME	*3000
*2200 - MOCA		
KNOX, IN VOR/DME	GIPPER, MI VORTAC	2600
GIPPER, MI VORTAC	KALAMAZOO, MI VOR/DME	3000

95.6157 VOR FEDERAL AIRWAY V157

KEY WEST, FL VORTAC	DVALL, FL FIX	*5000
*1400 - MOCA		
*3000 - GNSS MEA		
DVALL, FL FIX	*FAMIN, FL FIX	**5000
*5700 - MRA		
**1300 - MOCA		
**3000 - GNSS MEA		
FAMIN, FL FIX	DOLPHIN, FL VORTAC	*5000
*1600 - MOCA		
*3000 - GNSS MEA		
DOLPHIN, FL VORTAC	THNDR, FL FIX	*3000
*1500 - MOCA		
THNDR, FL FIX	LA BELLE, FL VORTAC	*3000
*1600 - MOCA		
LA BELLE, FL VORTAC	RINSE, FL FIX	*2000
*1400 - MOCA		
RINSE, FL FIX	LAKELAND, FL VORTAC	2200
LAKELAND, FL VORTAC	OCALA, FL VORTAC	2000
OCALA, FL VORTAC	TAYLOR, FL VORTAC	2000
TAYLOR, FL VORTAC	WAYCROSS, GA VORTAC	2300
WAYCROSS, GA VORTAC	ALMA, GA VORTAC	#2000
#ALMA R-189 UNUSABLE USE WAYCROSS R-009.		

FROM	TO	MEA
------	----	-----

95.6157 VOR FEDERAL AIRWAY V157 - CONTINUED

ALMA, GA VORTAC *6000 - MRA **1800 - MOCA **2000 - GNSS MEA	*LOTTTS, GA FIX	**10000
LOTTTS, GA FIX *1700 - MOCA	ALLENDALE, SC VOR	*9000
ALLENDALE, SC VOR *2000 - GNSS MEA	VANCE, SC VORTAC	*6000
VANCE, SC VORTAC *2000 - GNSS MEA #VANCE R-047 TO COP UNUSABLE BLO FL180 EXCEPT FOR AIRCRAFT EQUIPPED WITH SUITABLE RNAV.	FLORENCE, SC VORTAC	#*2000
FLORENCE, SC VORTAC	FAYETTEVILLE, NC VOR/DME	2300
FAYETTEVILLE, NC VOR/DME *1900 - MOCA	KINSTON, NC VORTAC	*2000
KINSTON, NC VORTAC	TAR RIVER, NC VORTAC	2200
TAR RIVER, NC VORTAC *2500 - MOCA #LAWRENCEVILLE R-177 UNUSABLE BELOW 6000, USE TAR RIVER R-354.	LAWRENCEVILLE, VA VORTAC	#*4500
LAWRENCEVILLE, VA VORTAC *2000 - GNSS MEA #LAWRENCEVILLE R-042 UNUSABLE.	DALTO, VA FIX	#*4000
DALTO, VA FIX	RICHMOND, VA VORTAC	2000
RICHMOND, VA VORTAC *5000 - MCA TAPPA, VA FIX , NE BND	*TAPPA, VA FIX	2000
TAPPA, VA FIX *1500 - MOCA *2000 - GNSS MEA	PATUXENT, MD VORTAC	*5000
PATUXENT, MD VORTAC *8000 - MRA **1500 - MOCA **4000 - GNSS MEA	*GARED, MD FIX	**4500
GARED, MD FIX *1500 - MOCA *4000 - GNSS MEA	CHOPS, MD FIX	*4500
CHOPS, MD FIX *1500 - MOCA	SMYRNA, DE VORTAC	*2000
SMYRNA, DE VORTAC *1500 - MOCA	WOODSTOWN, NJ VORTAC	*1900
WOODSTOWN, NJ VORTAC *2000 - MOCA	ROBBINSVILLE, NJ VORTAC	*3000
ROBBINSVILLE, NJ VORTAC	MINKS, NJ FIX	2000
MINKS, NJ FIX	LA GUARDIA, NY VOR/DME	2600
LA GUARDIA, NY VOR/DME	FAMMA, NY FIX	2000
FAMMA, NY FIX	HAARP, CT FIX	3000
HAARP, CT FIX *2800 - MOCA *4000 - GNSS MEA	KINGSTON, NY VOR/DME	*7000
KINGSTON, NY VOR/DME *4500 - MRA	*WIGAN, NY FIX	3000
WIGAN, NY FIX *3000 - GNSS MEA	GROUP, NY FIX	*8000
GROUP, NY FIX *2300 - MOCA *2800 - GNSS MEA	ALBANY, NY VORTAC	*6000

FROM TO MEA

95.6158 VOR FEDERAL AIRWAY V158

MASON CITY, IA VORTAC	POUND, IA FIX	3000
POUND, IA FIX	DUBUQUE, IA VORTAC	*6000
*3100 - MOCA		
DUBUQUE, IA VORTAC	POLO, IL VOR/DME	2800
POLO, IL VOR/DME	SHOOF, IL FIX	2700

95.6159 VOR FEDERAL AIRWAY V159

VIRGINIA KEY, FL VOR/DME	NITNY, FL FIX	2100
NITNY, FL FIX	JUPEM, FL FIX	3000
JUPEM, FL FIX	TREASURE, FL VORTAC	2600
TREASURE, FL VORTAC	*PRESK, FL FIX	3000
*2500 - MRA		
PRESK, FL FIX	ORLANDO, FL VORTAC	2000
ORLANDO, FL VORTAC	*SHIMM, FL FIX	2000
*3000 - MRA		
SHIMM, FL FIX	OCALA, FL VORTAC	2000
OCALA, FL VORTAC	CROSS CITY, FL VORTAC	2000
CROSS CITY, FL VORTAC	GREENVILLE, FL VORTAC	2000
GREENVILLE, FL VORTAC	*SALER, GA FIX	2500
*3000 - MRA		
SALER, GA FIX	PECAN, GA VORTAC	2000
PECAN, GA VORTAC	*SHANY, GA FIX	2000
*2800 - MRA		
SHANY, GA FIX	EUFAULA, AL VORTAC	2100
EUFAULA, AL VORTAC	TUSKEGEE, AL VOR/DME	2000
TUSKEGEE, AL VOR/DME	KENTT, AL FIX	*2600
*1900 - MOCA		
KENTT, AL FIX	KYLEE, AL FIX	3800
KYLEE, AL FIX	VULCAN, AL VORTAC	3800
VULCAN, AL VORTAC	HAMILTON, AL VORTAC	*2600
*2200 - MOCA		
HAMILTON, AL VORTAC	HOLLY SPRINGS, MS VORTAC	2300
HOLLY SPRINGS, MS VORTAC	GILMORE, AR VOR/DME	2500
GILMORE, AR VOR/DME	WALNUT RIDGE, AR VORTAC	2800
WALNUT RIDGE, AR VORTAC	DOGWOOD, MO VORTAC	*3400
*3000 - MOCA		
DOGWOOD, MO VORTAC	SPRINGFIELD, MO VORTAC	4300
SPRINGFIELD, MO VORTAC	*OLIVA, MO FIX	**3000
*6000 - MRA		
**2500 - MOCA		
OLIVA, MO FIX	TRALE, MO FIX	*3000
*2500 - MOCA		
TRALE, MO FIX	AUGIE, MO FIX	*3000
*2500 - MOCA		
AUGIE, MO FIX	HODEN, MO FIX	2700
HODEN, MO FIX	NAPOLEON, MO VORTAC	*3000
*2400 - MOCA		
NAPOLEON, MO VORTAC	ST JOSEPH, MO VORTAC	2900
ST JOSEPH, MO VORTAC	VIKKI, IA FIX	3000
VIKKI, IA FIX	OMAHA, IA VORTAC	3400
OMAHA, IA VORTAC	SIoux CITY, IA VORTAC	3000
SIoux CITY, IA VORTAC	OBERT, NE FIX	*4500
*2700 - MOCA		
OBERT, NE FIX	YANKTON, SD VOR/DME	3400
YANKTON, SD VOR/DME	MITCHELL, SD VOR/DME	3300
MITCHELL, SD VOR/DME	HURON, SD VORTAC	3000

FROM TO MEA

95.6160 VOR FEDERAL AIRWAY V160

*BLUE MESA, CO VOR/DME	**MURFE, CO FIX	16200
**15600 - MRA		
*12900 - MCA BLUE MESA, CO VOR/DME , NE BND		
MURFE, CO FIX	*LARKS, CO FIX	**15000
*15600 - MRA		
**14400 - MOCA		
LARKS, CO FIX	*SIGNE, CO FIX	**14400
*11500 - MCA SIGNE, CO FIX , SW BND		
**13800 - MOCA		
SIGNE, CO FIX	FALCON, CO VORTAC	8800
FALCON, CO VORTAC	WITNE, CO FIX	8000
WITNE, CO FIX	SAYGE, CO FIX	*8000
*7200 - MOCA		
SAYGE, CO FIX	TUMBL, CO FIX	*8000
*6800 - MOCA		
TUMBL, CO FIX	SIDNEY, NE VORTAC	*8000
*6800 - MOCA		

95.6161 VOR FEDERAL AIRWAY V161

THREE RIVERS, TX VORTAC	LEMIG, TX FIX	2000
LEMIG, TX FIX	CENTER POINT, TX VORTAC	4000
CENTER POINT, TX VORTAC	LLANO, TX VORTAC	4000
LLANO, TX VORTAC	*BUILT, TX FIX	**6000
*6000 - MRA		
**3200 - MOCA		
BUILT, TX FIX	DUFFA, TX FIX	*6000
*2900 - MOCA		
DUFFA, TX FIX	MILLSAP, TX VORTAC	3000
MILLSAP, TX VORTAC	BOWIE, TX VORTAC	3000
BOWIE, TX VORTAC	ARDMORE, OK VORTAC	3000
ARDMORE, OK VORTAC	PHARA, OK FIX	3000
PHARA, OK FIX	OKMULGEE, OK VOR/DME	*3000
*2300 - MOCA		
OKMULGEE, OK VOR/DME	TULSA, OK VORTAC	3200
TULSA, OK VORTAC	NOVEL, OK FIX	3000
NOVEL, OK FIX	OSWEGO, KS VORTAC	2800
OSWEGO, KS VORTAC	NALLY, KS FIX	*3000
*2400 - MOCA		
NALLY, KS FIX	BUTLER, MO VORTAC	*3000
*2500 - MOCA		
BUTLER, MO VORTAC	NAPOLEON, MO VORTAC	2900
NAPOLEON, MO VORTAC	LAMONI, IA VORTAC	2900
LAMONI, IA VORTAC	*WIVEY, IA FIX	3000
*4300 - MRA		
WIVEY, IA FIX	DES MOINES, IA VORTAC	3000
DES MOINES, IA VORTAC	*ANKEN, IA FIX	2700
*3500 - MCA ANKEN, IA FIX , N BND		
ANKEN, IA FIX	NEVAD, IA FIX	4000
NEVAD, IA FIX	ALOCK, IA FIX	*3300
*2700 - MOCA		
ALOCK, IA FIX	MASON CITY, IA VORTAC	3000
MASON CITY, IA VORTAC	ROCHESTER, MN VOR/DME	3000
ROCHESTER, MN VOR/DME	*CORDY, MN FIX	3000
*4000 - MRA		
CORDY, MN FIX	FARMINGTON, MN VORTAC	3000
FARMINGTON, MN VORTAC	GOPHER, MN VORTAC	*3500
*2700 - MOCA		
GOPHER, MN VORTAC	BRAINERD, MN VORTAC	3000
BRAINERD, MN VORTAC	GRAND RAPIDS, MN VOR/DME	3400

FROM	TO	MEA
------	----	-----

95.6161 VOR FEDERAL AIRWAY V161 - CONTINUED

GRAND RAPIDS, MN VOR/DME *3100 - MOCA	SQEAK, MN FIX	*5000
SQEAK, MN FIX *4000 - MRA	*BEBEL, MN FIX	5000
BEBEL, MN FIX	INTERNATIONAL FALLS, MN VORTAC	3000
INTERNATIONAL FALLS, MN VORTAC	U.S. CANADIAN BORDER	3000
U.S. CANADIAN BORDER	KRANG, CANADA FIX	3000
KRANG, CANADA FIX	WINNIPEG, CANADA VORTAC	11000

95.6162 VOR FEDERAL AIRWAY V162

HARRISBURG, PA VORTAC	BOBSS, PA FIX	3100
BOBSS, PA FIX	EAST TEXAS, PA VOR/DME	3000
EAST TEXAS, PA VOR/DME	ALLENTOWN, PA VORTAC	#3000
#ALLENTOWN R-240 UNUSABLE BELOW 9000 USE EAST TEXAS R-059		
ALLENTOWN, PA VORTAC	HUGUENOT, NY VOR/DME	3500

95.6163 VOR FEDERAL AIRWAY V163

U.S. MEXICAN BORDER *1400 - MOCA	BROWNSVILLE, TX VORTAC	*2000
BROWNSVILLE, TX VORTAC *5000 - MRA	*MANNY, TX FIX	1700
MANNY, TX FIX *1500 - MOCA	ASCOT, TX FIX	*5000
ASCOT, TX FIX *1500 - MOCA	SOLON, TX FIX	*4000
SOLON, TX FIX	CORPUS CHRISTI, TX VORTAC	1600
CORPUS CHRISTI, TX VORTAC	SINTO, TX FIX	1700
SINTO, TX FIX	THREE RIVERS, TX VORTAC	1900
THREE RIVERS, TX VORTAC *3000 - MRA	*YENNS, TX FIX	2000
YENNS, TX FIX *2500 - MOCA	SAN ANTONIO, TX VORTAC	*3000
SAN ANTONIO, TX VORTAC *2900 - MOCA	SLIMM, TX FIX	*3500
SLIMM, TX FIX *3000 - MOCA	GOOCH SPRINGS, TX VORTAC	*3500
GOOCH SPRINGS, TX VORTAC *4000 - MRA **2700 - MOCA	*TENAT, TX FIX	**3500
TENAT, TX FIX *2700 - MOCA	GLEN ROSE, TX VORTAC	*3500

95.6164 VOR FEDERAL AIRWAY V164

U.S. CANADIAN BORDER *6000 - MCA	*BULGE, NY FIX	3100
BULGE, NY FIX *2100 - MOCA	BUFFALO, NY VOR/DME	*6000
*3000 - GNSS MEA		

FROM TO MEA

95.6164 VOR FEDERAL AIRWAY V164 – CONTINUED

BUFFALO, NY VOR/DME	*BENEE, NY FIX	**11000
*11000 - MRA		
**4400 - MOCA		
**5000 - GNSS MEA		
BENEE, NY FIX	WELLSVILLE, NY VORTAC	*6000
*4500 - MOCA		
*5000 - GNSS MEA		
WELLSVILLE, NY VORTAC	STONYFORK, PA VOR/DME	4500
STONYFORK, PA VOR/DME	WILLIAMSPORT, PA VOR/DME	4000
WILLIAMSPORT, PA VOR/DME	DIANO, PA FIX	4000
DIANO, PA FIX	EAST TEXAS, PA VOR/DME	*4000
*3500 - MOCA		

95.6165 VOR FEDERAL AIRWAY V165

MISSION BAY, CA VORTAC	SARGS, CA FIX	3000
SARGS, CA FIX	OCEANSIDE, CA VORTAC	2500
OCEANSIDE, CA VORTAC	BALBO, CA FIX	4000
BALBO, CA FIX	SEAL BEACH, CA VORTAC	
	NW BND	3000
	SE BND	4000
SEAL BEACH, CA VORTAC	LOS ANGELES, CA VORTAC	2500
LOS ANGELES, CA VORTAC	*VALEY, CA FIX	4000
*5600 - MCA VALEY, CA FIX , N BND		
VALEY, CA FIX	*SAUGS, CA FIX	6000
*6600 - MCA SAUGS, CA FIX , NW BND		
SAUGS, CA FIX	LAKE HUGHES, CA VORTAC	8000
LAKE HUGHES, CA VORTAC	JEFFY, CA FIX	8000
JEFFY, CA FIX	*LOPES, CA FIX	9000
*8400 - MCA LOPES, CA FIX , S BND		
LOPES, CA FIX	*ARVIN, CA FIX	7800
*6900 - MCA ARVIN, CA FIX , SE BND		
ARVIN, CA FIX	SHAFTER, CA VORTAC	3000
SHAFTER, CA VORTAC	TULE, CA VOR/DME	3000
TULE, CA VOR/DME	DINUB, CA FIX	3500
DINUB, CA FIX	SELMA, CA FIX	
	NW BND	2500
	SE BND	3500
SELMA, CA FIX	*CLOVIS, CA VORTAC	2000
*4000 - MCA CLOVIS, CA VORTAC , N BND		
CLOVIS, CA VORTAC	*COGOL, CA FIX	
	N BND	6500
	S BND	5000
*8500 - MCA COGOL, CA FIX , N BND		
COGOL, CA FIX	MARRI, CA FIX	#*16000
*13600 - MOCA		
#MEA IS ESTABLISHED WITH A GAP IN NAVIGATION SIGNAL COVERAGE.		
MARRI, CA FIX	*MUSTANG, NV VORTAC	**13000
*10000 - MCA MUSTANG, NV VORTAC , S BND		
**11000 - MOCA		
MUSTANG, NV VORTAC	PYRAM, NV FIX	*11000
*9700 - MOCA		
*10000 - GNSS MEA		
PYRAM, NV FIX	BINNZ, NV FIX	
	NW BND	*14000
	SE BND	*12000
*11000 - MOCA		
*11000 - GNSS MEA		

FROM	TO	MEA
95.6165 VOR FEDERAL AIRWAY V165 - CONTINUED		
BINNZ, NV FIX *12200 - MOCA	CHOIR, CA FIX	*14000
CHOIR, CA FIX	LAKEVIEW, OR VORTAC SE BND NW BND	*14000 *11000
*10500 - MOCA		
LAKEVIEW, OR VORTAC	URBIA, OR FIX	9500
URBIA, OR FIX	*DESCHUTES, OR VORTAC SE BND NW BND	9500 7000
*9300 - MCA DESCHUTES, OR	VORTAC , NW BND	
DESCHUTES, OR VORTAC	BOTTL, OR FIX NW BND SE BND	12500 7000
BOTTL, OR FIX	WALDO, OR FIX	12500
WALDO, OR FIX	ELKES, OR FIX NW BND SE BND	7800 12500
ELKES, OR FIX	*MAVER, OR FIX SE BND NW BND	12500 7000
*9400 - MCA MAVER, OR FIX ,	SE BND	
MAVER, OR FIX	RAWER, OR FIX	*5000
*3600 - MOCA		
RAWER, OR FIX	NEWBERG, OR VOR/DME	4000
NEWBERG, OR VOR/DME	PITER, OR FIX	4000
PITER, OR FIX	CETRA, WA FIX	6000
CETRA, WA FIX	OLYMPIA, WA VORTAC N BND S BND	4000 6000
OLYMPIA, WA VORTAC	*CARRO, WA FIX	**4000
*4000 - MRA		
**2000 - MOCA		
CARRO, WA FIX	DIGGN, WA FIX	*6000
*5000 - MOCA		
DIGGN, WA FIX	PENN COVE, WA VOR/DME	*5000
*2600 - MOCA		
PENN COVE, WA VOR/DME	ISLND, WA FIX	*5000
*1500 - MOCA		
ISLND, WA FIX	CANDL, WA FIX	*5000
*2800 - MOCA		
CANDL, WA FIX	WHATCOM, WA VORTAC	*4000
*1900 - MOCA		

95.6166 VOR FEDERAL AIRWAY V166

PARKERSBURG, WV VORTAC	MOSIC, WV FIX	3000
MOSIC, WV FIX	CLARKSBURG, WV VOR/DME	*3600
*3100 - MOCA		
CLARKSBURG, WV VOR/DME	TYGAR, WV FIX	3600
TYGAR, WV FIX	UGJOB, WV FIX	4700
UGJOB, WV FIX	KESSEL, WV VOR/DME	6300
KESSEL, WV VOR/DME	CAPON, WV FIX	*5000
*4500 - MOCA		
CAPON, WV FIX	MARTINSBURG, WV VORTAC	*5000
*3500 - MOCA		
MARTINSBURG, WV VORTAC	WESTMINSTER, MD VORTAC	*4000
*3300 - MOCA		
WESTMINSTER, MD VORTAC	BELAY, MD FIX	*3000
*2500 - MOCA		

FROM	TO	MEA
------	----	-----

95.6166 VOR FEDERAL AIRWAY V166 - CONTINUED

BELAY, MD FIX *6000 - MRA	*BAINS, MD FIX	2000
BAINS, MD FIX	DUPONT, DE VORTAC	2000
DUPONT, DE VORTAC	WOODSTOWN, NJ VORTAC	2000
		MAA - 8000
WOODSTOWN, NJ VORTAC	BRIEF, NJ FIX	1900
BRIEF, NJ FIX	LEEAH, NJ FIX	7000
LEEAH, NJ FIX	SEA ISLE, NJ VORTAC	3000

95.6167 VOR FEDERAL AIRWAY V167

HANCOCK, NY VOR/DME	HELON, NY FIX	4100
HELON, NY FIX	KINGSTON, NY VOR/DME	4000
KINGSTON, NY VOR/DME	HARTFORD, CT VOR/DME	3200
HARTFORD, CT VOR/DME *2100 - MOCA	JEWIT, CT FIX	*2600
JEWIT, CT FIX *2000 - MOCA	PROVIDENCE, RI VORTAC	*2500
PROVIDENCE, RI VORTAC *1800 - MOCA	PEAKE, MA FIX	*2500
PEAKE, MA FIX *1600 - MOCA	MARCONI, MA VOR/DME	*3000
MARCONI, MA VOR/DME *1600 - MOCA	KENNEBUNK, ME VOR/DME	*5000
*4000 - GNSS MEA		

95.6168 VOR FEDERAL AIRWAY V168

VULCAN, AL VORTAC	LAGRANGE, GA VORTAC	4000
LAGRANGE, GA VORTAC *6000 - MCA MILER, AL FIX , S BND	*MILER, AL FIX	2600
*2600 - MCA MILER, AL FIX , N BND		
MILER, AL FIX	*WIREGRASS, AL VORTAC	**6000
*6000 - MCA WIREGRASS, AL VORTAC , N BND		
**3000 - GNSS MEA		

95.6169 VOR FEDERAL AIRWAY V169

TOBE, CO VOR/DME	HUGO, CO VOR/DME	8000
HUGO, CO VOR/DME *6600 - MOCA	THURMAN, CO VORTAC	*7200
THURMAN, CO VORTAC *6200 - MOCA	AKRON, CO VOR/DME	*7000
AKRON, CO VOR/DME	SIDNEY, NE VORTAC	6400
SIDNEY, NE VORTAC *6000 - MOCA	SCOTTSBLUFF, NE VORTAC	*7000
SCOTTSBLUFF, NE VORTAC	TOADSTOOL, NE VOR/DME	7000
TOADSTOOL, NE VOR/DME	WAXER, NE FIX	7000
WAXER, NE FIX	RAPID CITY, SD VORTAC	6000
RAPID CITY, SD VORTAC	DUPREE, SD VORTAC	5000
DUPREE, SD VORTAC	BISMARCK, ND VOR/DME	4700
BISMARCK, ND VOR/DME	DEVILS LAKE, ND VOR/DME	4000

FROM TO MEA

95.6170 VOR FEDERAL AIRWAY V170

DEVILS LAKE, ND VOR/DME	JAMESTOWN, ND VOR/DME	3500
JAMESTOWN, ND VOR/DME	ABERDEEN, SD VOR/DME	3300
ABERDEEN, SD VOR/DME	SIoux FALLS, SD VORTAC	*5000
*3400 - MOCA		
SIoux FALLS, SD VORTAC	WORTHINGTON, MN VOR/DME	3400
WORTHINGTON, MN VOR/DME	FAIRMONT, MN VOR/DME	3300
FAIRMONT, MN VOR/DME	ROCHESTER, MN VOR/DME	3000
ROCHESTER, MN VOR/DME	NODINE, MN VORTAC	3000
NODINE, MN VORTAC	DELLS, WI VORTAC	3000
DELLS, WI VORTAC	BADGER, WI VORTAC	3000
BADGER, WI VORTAC	PETTY, WI FIX	2700
PETTY, WI FIX	RAINE, MI FIX	4000
RAINE, MI FIX	PULLMAN, MI VOR/DME	2200
PULLMAN, MI VOR/DME	HEBEL, MI FIX	3000
HEBEL, MI FIX	LESSY, MI FIX	*4500
*3000 - MOCA		
LESSY, MI FIX	SALEM, MI VORTAC	3000
ERIE, PA VORTAC	BRADFORD, PA VOR/DME	4000
BRADFORD, PA VOR/DME	SLATE RUN, PA VORTAC	4000
SLATE RUN, PA VORTAC	SELINGSGROVE, PA VORTAC	4000
SELINGSGROVE, PA VORTAC	RAVINE, PA VORTAC	*4000
*3300 - MOCA		
RAVINE, PA VORTAC	BOYER, PA FIX	3500
BOYER, PA FIX	MODENA, PA VORTAC	*3000
*2400 - MOCA		
MODENA, PA VORTAC	DUPONT, DE VORTAC	*3000
*1800 - MOCA		
*2000 - GNSS MEA		
DUPONT, DE VORTAC	KERNO, MD FIX	#*2000
*2000 - GNSS MEA		
#DUPONT R-233 UNUSABLE BEYOND 22NM.		
KERNO, MD FIX	SWANN, MD FIX	*2500
*1500 - MOCA		
*2500 - GNSS MEA		
SWANN, MD FIX	PALEO, MD FIX	2500
PALEO, MD FIX	POLLA, MD FIX	2200
		MAA - 13000

95.6171 VOR FEDERAL AIRWAY V171

LEXINGTON, KY VORTAC	MCFEE, KY FIX	3000
MCFEE, KY FIX	LOUISVILLE, KY VORTAC	2600
LOUISVILLE, KY VORTAC	SCOTO, IN FIX	*10000
*3000 - MOCA		
SCOTO, IN FIX	TERRE HAUTE, IN VORTAC	*4000
*3000 - MOCA		
TERRE HAUTE, IN VORTAC	DANVILLE, IL VORTAC	2500
DANVILLE, IL VORTAC	PEOTONE, IL VORTAC	2500
PEOTONE, IL VORTAC	MEDAN, IL FIX	2400
MEDAN, IL FIX	JOLIET, IL VORTAC	2400
JOLIET, IL VORTAC	ROCKFORD, IL VOR/DME	2700
ROCKFORD, IL VOR/DME	GLARS, WI FIX	2900
GLARS, WI FIX	LONE ROCK, WI VOR/DME	*3400
*2800 - MOCA		
LONE ROCK, WI VOR/DME	NODINE, MN VORTAC	3000
NODINE, MN VORTAC	EMILS, MN FIX	3000
EMILS, MN FIX	FARMINGTON, MN VORTAC	*5500
*3000 - GNSS MEA		
FARMINGTON, MN VORTAC	JONNA, MN FIX	*3500
*2500 - MOCA		
*3000 - GNSS MEA		

FROM	TO	MEA
------	----	-----

95.6171 VOR FEDERAL AIRWAY V171 - CONTINUED

JONNA, MN FIX	DARWIN, MN VORTAC	2900
DARWIN, MN VORTAC	ALEXANDRIA, MN VOR/DME	3000
ALEXANDRIA, MN VOR/DME	STARR, MN FIX	*3500
*3000 - MOCA		
STARR, MN FIX	*SHELDS, MN FIX	**6000
*4000 - MRA		
**3500 - MOCA		
SHELDS, MN FIX	GRAND FORKS, ND VOR/DME	3000
GRAND FORKS, ND VOR/DME	ROSEAU, MN VOR/DME	2900

95.6172 VOR FEDERAL AIRWAY V172

NORTH PLATTE, NE VORTAC	WOLBACH, NE VORTAC	*5400
*4500 - MOCA		
WOLBACH, NE VORTAC	COLUMBUS, NE VOR/DME	3800
COLUMBUS, NE VOR/DME	OMAHA, IA VORTAC	3700
OMAHA, IA VORTAC	WUNOT, IA FIX	
	NE BND	5500
	SW BND	4000
WUNOT, IA FIX	*LINDE, IA FIX	**5500
*5500 - MRA		
**3800 - MOCA		
LINDE, IA FIX	GUMBO, IA FIX	3500
GUMBO, IA FIX	NEWTON, IA VOR/DME	3300
NEWTON, IA VOR/DME	CEDAR RAPIDS, IA VOR/DME	2800
CEDAR RAPIDS, IA VOR/DME	LISBO, IA FIX	2700
LISBO, IA FIX	LOTTE, IA FIX	3300
LOTTE, IA FIX	*MIHAL, IL FIX	2700
*4000 - MRA		
MIHAL, IL FIX	POLO, IL VOR/DME	2700
POLO, IL VOR/DME	DUPAGE, IL VOR/DME	2600

95.6173 VOR FEDERAL AIRWAY V173

SPINNER, IL VORTAC	PEOTONE, IL VORTAC	*4500
*2300 - MOCA		

95.6174 VOR FEDERAL AIRWAY V174

YORK, KY VORTAC	HENDERSON, WV VORTAC	3300
HENDERSON, WV VORTAC	GAYED, WV FIX	*4000
*2700 - MOCA		
GAYED, WV FIX	*CARLA, WV FIX	5500
*5500 - MRA		
CARLA, WV FIX	ELKINS, WV VORTAC	5500

95.6175 VOR FEDERAL AIRWAY V175

MALDEN, MO VORTAC	BUNKS, MO FIX	*4000
*2600 - MOCA		
BUNKS, MO FIX	VICHY, MO VOR/DME	3000
VICHY, MO VOR/DME	ZIPUR, MO FIX	3000
ZIPUR, MO FIX	HALLSVILLE, MO VORTAC	2600
HALLSVILLE, MO VORTAC	MACON, MO VOR/DME	2600
MACON, MO VOR/DME	KIRKSVILLE, MO VORTAC	2700
KIRKSVILLE, MO VORTAC	OHGEE, IA FIX	2800

FROM TO MEA

95.6175 VOR FEDERAL AIRWAY V175 - CONTINUED

OHGEE, IA FIX *2500 - MOCA #DES MOINES R-141 UNUSABLE, USE KIRKSVILLE R-323	DES MOINES, IA VORTAC	#*7000
DES MOINES, IA VORTAC *5500 - MRA	*LINDE, IA FIX	3500
LINDE, IA FIX *5500 - MRA **2900 - MOCA	*MADUP, IA FIX	**5500
MADUP, IA FIX *3900 - MRA	*WELTE, IA FIX	5500
WELTE, IA FIX	SIOUX CITY, IA VORTAC	3000
SIOUX CITY, IA VORTAC	OYENS, IA FIX	4400
OYENS, IA FIX	WORTHINGTON, MN VOR/DME	3600
WORTHINGTON, MN VOR/DME	REDWOOD FALLS, MN VOR/DME	3400
REDWOOD FALLS, MN VOR/DME	ALEXANDRIA, MN VOR/DME	3500
ALEXANDRIA, MN VOR/DME	PARK RAPIDS, MN VOR/DME	3000
PARK RAPIDS, MN VOR/DME	BLUOX, MN FIX	
	S BND	3500
	NW BND	7000
BLUOX, MN FIX *2800 - MOCA *3300 - GNSS MEA	ROSEAU, MN VOR/DME	*7000
ROSEAU, MN VOR/DME *2500 - MOCA	U.S. CANADIAN BORDER	*3600

95.6176 VOR FEDERAL AIRWAY V176

CARLETON, MI VORTAC *2100 - MOCA	U.S. CANADIAN BORDER	*3000
-------------------------------------	----------------------	-------

95.6177 VOR FEDERAL AIRWAY V177

JOLIET, IL VORTAC	NUELG, IL FIX	2600
NUELG, IL FIX *2300 - MOCA	JANESVILLE, WI VOR/DME	*4000
JANESVILLE, WI VOR/DME	MADISON, WI VORTAC	3000
MADISON, WI VORTAC	STEVENS POINT, WI VORTAC	2800
STEVENS POINT, WI VORTAC	TAYUY, WI FIX	#3100
#WAUSAU R-171 UNUSABLE BEYOND 8 NM, USE STEVENS POINT R-354		
TAYUY, WI FIX #WAUSAU R-171 UNUSABLE BYD 8 NM, USE STEVENS POINT R-354	WAUSAU, WI VORTAC	#3100
WAUSAU, WI VORTAC *3600 - MOCA *4500 - GNSS MEA #WAUSAU R-310 UNUSABLE BYD 10 NM, GNSS REQUIRED BYD 10 NM	BAITS, WI FIX	#*4500
BAITS, WI FIX *3100 - MOCA *10000 - GNSS MEA	HAYWARD, WI VOR/DME	*10000
HAYWARD, WI VOR/DME *3000 - MOCA	DULUTH, MN VORTAC	*10000
DULUTH, MN VORTAC	ELY, MN VOR/DME	3600

FROM TO MEA

95.6178 VOR FEDERAL AIRWAY V178

HALLSVILLE, MO VORTAC	BNTON, MO FIX	2800
BNTON, MO FIX	VICHY, MO VOR/DME	*2800
*2200 - MOCA		
VICHY, MO VOR/DME	FARMINGTON, MO VORTAC	3300
FARMINGTON, MO VORTAC	CAPE GIRARDEAU, MO VOR/DME	3000
CAPE GIRARDEAU, MO VOR/DME	CUNNINGHAM, KY VORTAC	2400
CUNNINGHAM, KY VORTAC	CENTRAL CITY, KY VORTAC	2600
CENTRAL CITY, KY VORTAC	NEW HOPE, KY VOR/DME	2700
NEW HOPE, KY VOR/DME	MAUDD, KY FIX	2700
MAUDD, KY FIX	MCREE, KY FIX	5000
MCREE, KY FIX	LEXINGTON, KY VORTAC	3000
LEXINGTON, KY VORTAC	TRENT, KY FIX	3400
TRENT, KY FIX	SLINK, WV FIX	*8000
*4200 - GNSS MEA		
SLINK, WV FIX	BLUEFIELD, WV VORTAC	*6000
*5400 - GNSS MEA		

95.6179 VOR FEDERAL AIRWAY V179

BRUNSWICK, GA VORTAC	DUBLIN, GA VORTAC	2000
DUBLIN, GA VORTAC	HUSKY, GA FIX	*3000
*2100 - MOCA		

95.6180 VOR FEDERAL AIRWAY V180

INTERNATIONAL FALLS, MN VORTAC	U.S. CANADIAN BORDER	2900
U.S. CANADIAN BORDER	DRYDEN, CANADA NDB	2900

95.6181 VOR FEDERAL AIRWAY V181

KIRKSVILLE, MO VORTAC	LAMONI, IA VORTAC	2900
LAMONI, IA VORTAC	OMAHA, IA VORTAC	3000
OMAHA, IA VORTAC	NORFOLK, NE VOR/DME	3500
NORFOLK, NE VOR/DME	YANKTON, SD VOR/DME	3700
YANKTON, SD VOR/DME	SIOUX FALLS, SD VORTAC	#3400
#SIOUX FALLS R-340 UNUSABLE BELOW 4000		
SIOUX FALLS, SD VORTAC	*OBITT, SD FIX	***4000
*5000 - MRA		
**3500 - MOCA		
#SIOUX FALLS R-340 UNUSABLE BELOW 4000.		
OBITT, SD FIX	WATERTOWN, SD VORTAC	*4000
*3200 - MOCA		
WATERTOWN, SD VORTAC	BANEY, ND FIX	4500
BANEY, ND FIX	FARGO, ND VORTAC	
	N BND	2800
	S BND	3900
FARGO, ND VORTAC	GRAND FORKS, ND VOR/DME	2600
GRAND FORKS, ND VOR/DME	HUMBOLDT, MN VORTAC	2600
HUMBOLDT, MN VORTAC	ZOMTA, ND FIX	2800
ZOMTA, ND FIX	U.S. CANADIAN BORDER	2800
U.S. CANADIAN BORDER	WINNIPEG, CANADA VORTAC	3000

FROM TO MEA

95.6182 VOR FEDERAL AIRWAY V182

NORTH BEND, OR VORTAC	*GAMMA, OR FIX S BND N BND	4000 4500
*6200 - MRA		
GAMMA, OR FIX	NEWPORT, OR VORTAC	4500
NEWPORT, OR VORTAC	NEWBERG, OR VOR/DME	6000
NEWBERG, OR VOR/DME	*BATTLE GROUND, WA VORTAC	4000
*4700 - MCA BATTLE GROUND, WA VORTAC , E BND		
BATTLE GROUND, WA VORTAC	GYMME, WA FIX E BND W BND	7000 6500
GYMME, WA FIX	KLICKITAT, OR VOR/DME	*7000
*6400 - MOCA		
KLICKITAT, OR VOR/DME	*BREED, OR FIX	5300
*5700 - MRA		
BREED, OR FIX	*UKIAH, OR FIX	8000
*9400 - MCA UKIAH, OR FIX , E BND		
UKIAH, OR FIX	*BAKER CITY, OR VOR/DME	**13000
*10000 - MCA BAKER CITY, OR VOR/DME , W BND		
**11000 - MOCA		
BAKER CITY, OR VOR/DME	*IBEAM, OR FIX	9000
*12000 - MCA IBEAM, OR FIX , NE BND		
IBEAM, OR FIX	LEZLE, WA FIX	*12000
*8100 - MOCA		
LEZLE, WA FIX	NEZ PERCE, ID VOR/DME	*7000
*6200 - MOCA		

95.6183 VOR FEDERAL AIRWAY V183

*SAN MARCUS, CA VORTAC	TAFTO, CA FIX	9000
*7500 - MCA SAN MARCUS, CA VORTAC , N BND		
*TAFTO, CA FIX	MARIC, CA FIX	**6000
*6000 - MCA TAFTO, CA FIX , S BND		
**4500 - MOCA		
*MARIC, CA FIX	SHAFTER, CA VORTAC	3000
*5000 - MCA MARIC, CA FIX , S BND		

95.6184 VOR FEDERAL AIRWAY V184

ERIE, PA VORTAC	TIDIOUTE, PA VORTAC	3500
TIDIOUTE, PA VORTAC	PHILIPSBURG, PA VORTAC	*5000
*4000 - MOCA		
PHILIPSBURG, PA VORTAC	HARRISBURG, PA VORTAC	4000
HARRISBURG, PA VORTAC	*DELRO, PA FIX	3000
*10000 - MRA		
DELRO, PA FIX	MODENA, PA VORTAC	*10000
*3900 - MOCA		
*4000 - GNSS MEA		
MODENA, PA VORTAC	WOODSTOWN, NJ VORTAC	2000
WOODSTOWN, NJ VORTAC	CEDAR LAKE, NJ VORTAC	1900
CEDAR LAKE, NJ VORTAC	ATLANTIC CITY, NJ VORTAC	1800
ATLANTIC CITY, NJ VORTAC	PANZE, NJ FIX	2100
PANZE, NJ FIX	FALON, NJ FIX	*5000
*1500 - MOCA		
*2000 - GNSS MEA		
FALON, NJ FIX	ZIGGI, NJ FIX	*2500
*1600 - MOCA		

FROM TO MEA

95.6185 VOR FEDERAL AIRWAY V185

SAVANNAH, GA VORTAC *5000 - MRA **2200 - MOCA	*SPONG, GA FIX	**3000
SPONG, GA FIX *2200 - MOCA	COLLIERS, SC VORTAC	*3000
COLLIERS, SC VORTAC	GREENWOOD, SC VORTAC	2400
GREENWOOD, SC VORTAC *4000 - MCA UNMAN, SC FIX , N BND	*UNMAN, SC FIX	3000
UNMAN, SC FIX	SUGARLOAF MOUNTAIN, NC VORTAC	6000
SUGARLOAF MOUNTAIN, NC VORTAC	MUMMI, NC FIX	7000
MUMMI, NC FIX	SNOWBIRD, TN VORTAC	8000
SNOWBIRD, TN VORTAC *4000 - MCA PENCE, TN FIX , SE BND	*PENCE, TN FIX	7000
PENCE, TN FIX	VOLUNTEER, TN VORTAC	3000

95.6186 VOR FEDERAL AIRWAY V186

SAN MARCUS, CA VORTAC	DEANO, CA FIX	6000
DEANO, CA FIX	HENER, CA FIX	5000
HENER, CA FIX	FILLMORE, CA VORTAC	6000
FILLMORE, CA VORTAC	VAN NUYS, CA VOR/DME	5500
VAN NUYS, CA VOR/DME	TIFNI, CA FIX	5000
TIFNI, CA FIX	PARADISE, CA VORTAC	4000
PARADISE, CA VORTAC	TANNR, CA FIX	5500
TANNR, CA FIX	POGGI, CA VORTAC	5000

95.6187 VOR FEDERAL AIRWAY V187

SOCORRO, NM VORTAC	ALBUQUERQUE, NM VORTAC	8000
ALBUQUERQUE, NM VORTAC *9500 - MCA CURLY, NM FIX , NW BND	*CURLY, NM FIX	9000
CURLY, NM FIX *9000 - MRA	*MISSY, NM FIX	11000
MISSY, NM FIX	RATTLESNAKE, NM VORTAC	8700
RATTLESNAKE, NM VORTAC	RIZAL, CO FIX	9200
RIZAL, CO FIX *11200 - MCA MANCA, CO FIX , N BND	*MANCA, CO FIX	10900
MANCA, CO FIX *12400 - MOCA	HERRM, CO FIX	#*15000
#MEA IS ESTABLISHED WITH A GAP IN NAVIGATION SIGNAL COVERAGE.		
HERRM, CO FIX *10700 - MCA GRAND JUNCTION, CO VOR/DME , S BND **12100 - MOCA	*GRAND JUNCTION, CO VOR/DME	**15000
GRAND JUNCTION, CO VOR/DME *10500 - MRA *10700 - MCA TESSY, CO FIX , N BND	*TESSY, CO FIX	10000
TESSY, CO FIX *11000 - MOCA	RACER, CO FIX	*12000
RACER, CO FIX *13000 - MRA **10700 - MOCA	*RENAE, CO FIX	**13000
RENAE, CO FIX *11700 - MOCA	ROCK SPRINGS, WY VOR/DME	*13000
ROCK SPRINGS, WY VOR/DME *10000 - MOCA *10000 - GNSS MEA	RIVERTON, WY VOR/DME	*12000

FROM	TO	MEA
95.6187VOR FEDERAL AIRWAY V187 – CONTINUED		
RIVERTON, WY VOR/DME	BOYSEN RESERVOIR, WY VOR/DME	9600
BOYSEN RESERVOIR, WY VOR/DME	PRYER, MT FIX	11000
PRYER, MT FIX	*BILLINGS, MT VORTAC NW BND	7000
*6500 - MCA BILLINGS, MT VORTAC , S BND		
BILLINGS, MT VORTAC	TASSE, MT FIX SE BND NW BND	6000 8000
TASSE, MT FIX	*JUGAP, MT FIX	8000
*9500 - MCA JUGAP, MT FIX , NW BND		
JUGAP, MT FIX	GREAT FALLS, MT VORTAC	*11000
*10300 - MOCA		
GREAT FALLS, MT VORTAC	ROSOE, MT FIX NE BND SW BND	8000 10000
ROSOE, MT FIX	MISSOULA, MT VOR/DME	*13000
*11400 - MOCA		
MISSOULA, MT VOR/DME	LOLLO, MT FIX NE BND SW BND	*10000 *13000
*9300 - MOCA		
LOLLO, MT FIX	RIVAL, MT FIX NE BND SW BND	*12000 *13000
*9000 - MOCA		
RIVAL, MT FIX	OFINO, ID FIX	*13000
*9900 - MOCA		
OFINO, ID FIX	NEZ PERCE, ID VOR/DME SW BND NE BND	5500 10000
NEZ PERCE, ID VOR/DME	POTOR, WA FIX	*6000
*5300 - MOCA		
POTOR, WA FIX	*DATES, WA FIX	7200
*4200 - MCA DATES, WA FIX , E BND		
DATES, WA FIX	PASCO, WA VOR/DME	4000
PASCO, WA VOR/DME	NIALS, WA FIX	3500
NIALS, WA FIX	FEBUS, WA FIX	4700
FEBUS, WA FIX	*ELLENSBURG, WA VORTAC	6000
*6700 - MCA ELLENSBURG, WA VORTAC , W BND		
ELLENSBURG, WA VORTAC	THICK, WA FIX E BND W BND	7700 10000
THICK, WA FIX	MOUNT, WA FIX	10000
MOUNT, WA FIX	ORTIN, WA FIX W BND E BND	8000 10000
ORTIN, WA FIX	MCCHORD, WA VORTAC	6000
MCCHORD, WA VORTAC	OLYMPIA, WA VORTAC	6000
OLYMPIA, WA VORTAC	RINDS, WA FIX	4000
RINDS, WA FIX	ASTORIA, OR VOR/DME	5000

95.6188 VOR FEDERAL AIRWAY V188

CARLETON, MI VORTAC	U.S. CANADIAN BORDER	*3000
*2200 - MOCA		
U.S. CANADIAN BORDER	FAILS, OH FIX	*4000
*1800 - MOCA		
*2300 - GNSS MEA		

FROM TO MEA

95.6188 VOR FEDERAL AIRWAY V188 - CONTINUED

FAILS, OH FIX *5000 - MRA **2000 - MOCA	*WONOP, OH FIX	**3000
WONOP, OH FIX *5000 - MRA **2200 - MOCA	*CLERI, OH FIX	**3000
CLERI, OH FIX *2400 - MOCA	JEFFERSON, OH VOR/DME	*3000
JEFFERSON, OH VOR/DME	TIDIOUTE, PA VORTAC	3500
TIDIOUTE, PA VORTAC	SLATE RUN, PA VORTAC	4000
SLATE RUN, PA VORTAC	WILLIAMSPORT, PA VOR/DME	4000
WILLIAMSPORT, PA VOR/DME	SWANK, PA FIX	4500
SWANK, PA FIX	WILKES-BARRE, PA VORTAC	4000
WILKES-BARRE, PA VORTAC	SPARTA, NJ VORTAC	4000
SPARTA, NJ VORTAC *2500 - MOCA	CARMEL, NY VOR/DME	*3000
CARMEL, NY VOR/DME	GROTON, CT VOR/DME	3000

95.6189 VOR FEDERAL AIRWAY V189

WRIGHT BROTHERS, NC VOR/DME *8000 - MCA DAREZ, NC FIX , E BND **3000 - GNSS MEA	*DAREZ, NC FIX	**8000
DAREZ, NC FIX *3000 - MOCA *4000 - GNSS MEA	TAR RIVER, NC VORTAC	*6000
TAR RIVER, NC VORTAC	FRANKLIN, VA VORTAC	2000
FRANKLIN, VA VORTAC	HOPEWELL, VA VORTAC	3000

95.6190 VOR FEDERAL AIRWAY V190

PHOENIX, AZ VORTAC *7800 - MCA LAKEY, AZ FIX , NE BND	*LAKEY, AZ FIX	5000
LAKEY, AZ FIX *5300 - MOCA	GRINE, AZ FIX NE BND SW BND	*9000 *6000
GRINE, AZ FIX *6700 - MOCA	PEAKS, AZ FIX	*10000
PEAKS, AZ FIX	TEDDI, AZ FIX NE BND SW BND	13000 10000
TEDDI, AZ FIX *11000 - MOCA *11000 - GNSS MEA	ST JOHNS, AZ VORTAC	*13000
ST JOHNS, AZ VORTAC *10800 - MOCA	ACOMA, NM FIX	*11500
ACOMA, NM FIX *11500 - MCA ALBUQUERQUE, NM VORTAC , NE BND	*ALBUQUERQUE, NM VORTAC	9000
ALBUQUERQUE, NM VORTAC	RENCO, NM FIX	13000
RENCO, NM FIX *11300 - MCA FORT UNION, NM VORTAC , SW BND	*FORT UNION, NM VORTAC	12000
FORT UNION, NM VORTAC *9200 - MOCA	DALHART, TX VORTAC	*10000
DALHART, TX VORTAC *5400 - MOCA	MITBEE, OK VORTAC	*7000

FROM	TO	MEA
------	----	-----

95.6190 VOR FEDERAL AIRWAY V190 - CONTINUED

MITBEE, OK VORTAC	CARON, OK FIX SW BND NE BND	*5000 *8000
*3700 - MOCA		
CARON, OK FIX *2800 - MOCA	FIRET, OK FIX	*8000
FIRET, OK FIX	PIONEER, OK VORTAC E BND W BND	3000 8000
PIONEER, OK VORTAC	BARTLESVILLE, OK VOR/DME	3000
BARTLESVILLE, OK VOR/DME	OSWEGO, KS VORTAC	2700
OSWEGO, KS VORTAC	*WACCO, MO FIX	3100
*3700 - MRA		
WACCO, MO FIX	*QUALM, MO FIX	**3700
*3700 - MRA		
**3000 - MOCA		
QUALM, MO FIX	*MIRTH, MO FIX	3000
*3700 - MRA		
MIRTH, MO FIX	SPRINGFIELD, MO VORTAC	3000
SPRINGFIELD, MO VORTAC	MAPLES, MO VORTAC	3000
MAPLES, MO VORTAC	BUNKS, MO FIX	3000
BUNKS, MO FIX	FARMINGTON, MO VORTAC	3500
FARMINGTON, MO VORTAC	MARION, IL VOR/DME	3000
MARION, IL VOR/DME	POCKET CITY, IN VORTAC	*5000
*2000 - MOCA		
*2300 - GNSS MEA		

95.6191 VOR FEDERAL AIRWAY V191

TROY, IL VORTAC	ADDERS, IL VORTAC	2500
ADDERS, IL VORTAC	ROBERTS, IL VOR/DME	2800
ROBERTS, IL VOR/DME	NEWT, IL FIX	2500
NEWT, IL FIX	*BOJAK, IL FIX	**5000
*5000 - MRA		
**2100 - MOCA		
BOJAK, IL FIX	NORTHBROOK, IL VOR/DME	2500
NORTHBROOK, IL VOR/DME	BADGER, WI VORTAC	2900
BADGER, WI VORTAC	OSHKOSH, WI VORTAC	3000
OSHKOSH, WI VORTAC	RHINELANDER, WI VORTAC	*4500
*3000 - MOCA		
RHINELANDER, WI VORTAC	IRONWOOD, MI VORTAC	*8000
*3100 - MOCA		
IRONWOOD, MI VORTAC	DULUTH, MN VORTAC	3500
DULUTH, MN VORTAC	HIBBING, MN VOR/DME	3300
HIBBING, MN VOR/DME	GRAND RAPIDS, MN VOR/DME	3000

95.6192 VOR FEDERAL AIRWAY V192

CHAMPAIGN, IL VORTAC	TERRE HAUTE, IN VORTAC	2500
TERRE HAUTE, IN VORTAC	BRICKYARD, IN VORTAC	2700
BRICKYARD, IN VORTAC	MUNCIE, IN VOR/DME	2900
MUNCIE, IN VOR/DME	DAYTON, OH VOR/DME	2800

95.6193 VOR FEDERAL AIRWAY V193

MUSKY, MI FIX	PULLMAN, MI VOR/DME	*3000
*2000 - MOCA		
PULLMAN, MI VOR/DME	CLOCK, MI FIX	*3000
*2400 - MOCA		
CLOCK, MI FIX	WHITE CLOUD, MI VOR/DME	2800

FROM TO MEA

95.6193 VOR FEDERAL AIRWAY V193 - CONTINUED

WHITE CLOUD, MI VOR/DME	TRAVERSE CITY, MI VORTAC	4000
TRAVERSE CITY, MI VORTAC	PELLSTON, MI VORTAC	3000
PELLSTON, MI VORTAC	SAULT STE MARIE, MI VOR/DME	3000

95.6194 VOR FEDERAL AIRWAY V194

CEDAR CREEK, TX VORTAC	KISER, TX FIX	2100
KISER, TX FIX	COLLEGE STATION, TX VORTAC	4000
COLLEGE STATION, TX VORTAC	PRARI, TX FIX	*7000
*2000 - MOCA		
*2000 - GNSS MEA		
PRARI, TX FIX	*SEALY, TX FIX	**7000
*7000 - MCA SEALY, TX FIX , NW BND		
**3500 - MOCA		
**3500 - GNSS MEA		
SEALY, TX FIX	HOBBY, TX VOR/DME	2000
HOBBY, TX VOR/DME	SABINE PASS, TX VOR/DME	3000
SABINE PASS, TX VOR/DME	GUSTI, LA FIX	*4000
*1600 - MOCA		
GUSTI, LA FIX	LAFAYETTE, LA VORTAC	2800
LAFAYETTE, LA VORTAC	*ROSEY, LA FIX	2000
*5000 - MRA		
ROSEY, LA FIX	BATON ROUGE, LA VORTAC	2000
BATON ROUGE, LA VORTAC	MC COMB, MS VORTAC	2200
MC COMB, MS VORTAC	MIZZE, MS FIX	*3000
*2000 - MOCA		
MIZZE, MS FIX	*PAULD, MS FIX	3000
*5000 - MRA		
*3000 - MCA PAULD, MS FIX , SW BND		
PAULD, MS FIX	MERIDIAN, MS VORTAC	2100
LIBERTY, NC VORTAC	RALEIGH/DURHAM, NC VORTAC	3000
RALEIGH/DURHAM, NC VORTAC	TAR RIVER, NC VORTAC	2500
TAR RIVER, NC VORTAC	COFIELD, NC VORTAC	1800
COFIELD, NC VORTAC	SUNNS, NC FIX	*2000
*1600 - MOCA		

95.6195 VOR FEDERAL AIRWAY V195

MANTECA, CA VOR/DME	TRACY, CA FIX	
	NE BND	2500
	SW BND	4000
TRACY, CA FIX	SUNOL, CA FIX	5200
SUNOL, CA FIX	OAKLAND, CA VORTAC	4000
OAKLAND, CA VORTAC	CROIT, CA FIX	4000
CROIT, CA FIX	*CORDD, CA FIX	5000
*6200 - MCA CORDD, CA FIX , N BND		
CORDD, CA FIX	*RAGGS, CA FIX	**8500
*8500 - MRA		
**5000 - MOCA		
RAGGS, CA FIX	*BESSA, CA FIX	**8500
*8500 - MCA BESSA, CA FIX , S BND		
**4800 - MOCA		
BESSA, CA FIX	WILLIAMS, CA VORTAC	5300
WILLIAMS, CA VORTAC	RED BLUFF, CA VORTAC	*3000
*1700 - MOCA		
RED BLUFF, CA VORTAC	BURRS, CA FIX	3000
BURRS, CA FIX	*TOMAD, CA FIX	6000
*7000 - MRA		
*7000 - MCA TOMAD, CA FIX , W BND		

FROM TO MEA

95.6195 VOR FEDERAL AIRWAY V195 - CONTINUED

TOMAD, CA FIX	*YAGER, CA FIX	**9500
*7700 - MCA YAGER, CA FIX , E BND		
**7900 - MOCA		
YAGER, CA FIX	FORTUNA, CA VORTAC	6000

95.6196 VOR FEDERAL AIRWAY V196

UTICA, NY VORTAC	*BECKS, NY FIX	**5000
*10000 - MRA		
**4500 - MOCA		
BECKS, NY FIX	SARANAC LAKE, NY VOR/DME	5000
SARANAC LAKE, NY VOR/DME	PLATTSBURGH, NY VORTAC	5000

95.6197 VOR FEDERAL AIRWAY V197

PARADISE, CA VORTAC	POMONA, CA VORTAC	#4500
#MTA V264 E TO V197 NW 11800		
POMONA, CA VORTAC	*HASSA, CA FIX	6500
*10000 - MCA HASSA, CA FIX , NW BND		
HASSA, CA FIX	*PALMDALE, CA VORTAC	10500
*8700 - MCA PALMDALE, CA VORTAC , SE BND		
PALMDALE, CA VORTAC	*FISCH, CA FIX	5000
*8100 - MCA FISCH, CA FIX , NW BND		
FISCH, CA FIX	*KELEN, CA FIX	10000
*9100 - MCA KELEN, CA FIX , SE BND		
KELEN, CA FIX	*ARVIN, CA FIX	7800
*6900 - MCA ARVIN, CA FIX , SE BND		
ARVIN, CA FIX	SHAFTER, CA VORTAC	3000

95.6198 VOR FEDERAL AIRWAY V198

SAN SIMON, AZ VORTAC	COLUMBUS, NM VOR/DME	8700
COLUMBUS, NM VOR/DME	EL PASO, TX VORTAC	9000
EL PASO, TX VORTAC	HUDSPETH, TX VORTAC	7500
HUDSPETH, TX VORTAC	AGAZY, TX FIX	*11000
*8900 - MOCA		
AGAZY, TX FIX	DOWES, TX FIX	*8000
*6400 - MOCA		
DOWES, TX FIX	FORT STOCKTON, TX VORTAC	5000
FORT STOCKTON, TX VORTAC	KEMPL, TX FIX	*8000
*5500 - MOCA		
KEMPL, TX FIX	JUNCTION, TX VORTAC	*6000
*4000 - MOCA		
JUNCTION, TX VORTAC	SAN ANTONIO, TX VORTAC	4100
SAN ANTONIO, TX VORTAC	SEEDS, TX FIX	2900
SEEDS, TX FIX	WEMAR, TX FIX	*2500
*1800 - MOCA		
WEMAR, TX FIX	EAGLE LAKE, TX VOR/DME	2000
EAGLE LAKE, TX VOR/DME	BLUMS, TX FIX	2000
BLUMS, TX FIX	HOBBY, TX VOR/DME	2400
HOBBY, TX VOR/DME	SABINE PASS, TX VOR/DME	3000
SABINE PASS, TX VOR/DME	WHITE LAKE, LA VOR/DME	*4000
*1700 - MOCA		
*2000 - GNSS MEA		
WHITE LAKE, LA VOR/DME	TIBBY, LA VORTAC	2000
TIBBY, LA VORTAC	HARVEY, LA VORTAC	2000
HARVEY, LA VORTAC	PEARL, LA FIX	2000
PEARL, LA FIX	MINNI, MS FIX	*2300
*1300 - MOCA		

FROM	TO	MEA
------	----	-----

95.6198 VOR FEDERAL AIRWAY V198 - CONTINUED

MINNI, MS FIX *1300 - MOCA	ELSIE, MS FIX	*3500
ELSIE, MS FIX *4000 - MRA **1300 - MOCA	*ROMMY, MS FIX	**2800
ROMMY, MS FIX	BROOKLEY, AL VORTAC	2000
BROOKLEY, AL VORTAC	CRESTVIEW, FL VORTAC	3000
CRESTVIEW, FL VORTAC	DEFUN, FL FIX	2000
DEFUN, FL FIX *1600 - MOCA	CHEWS, FL FIX	*3000
CHEWS, FL FIX	MARIANNA, FL VORTAC	2000
MARIANNA, FL VORTAC *3000 - MRA	*SNEAD, FL FIX	2000
SNEAD, FL FIX	SEMINOLE, FL VORTAC	2000
SEMINOLE, FL VORTAC	LLOYD, FL FIX	2000
LLOYD, FL FIX	GREENVILLE, FL VORTAC	2000
GREENVILLE, FL VORTAC	TAYLOR, FL VORTAC	2000
TAYLOR, FL VORTAC *2100 - MOCA	CRAIG, FL VORTAC	*3000

95.6199 VOR FEDERAL AIRWAY V199

SAN FRANCISCO, CA VOR/DME	SUTRO, CA FIX	3500
SUTRO, CA FIX	GOBBS, CA FIX	3000
GOBBS, CA FIX	STINS, CA FIX	3500
STINS, CA FIX	DUBRY, CA FIX	4500
DUBRY, CA FIX	MENDOCINO, CA VORTAC	6000
MENDOCINO, CA VORTAC *5000 - MCA HENLE, CA FIX , S BND **8300 - MOCA	*HENLE, CA FIX	**9000
HENLE, CA FIX	RED BLUFF, CA VORTAC	3000

95.6200 VOR FEDERAL AIRWAY V200

MENDOCINO, CA VORTAC	WILLIAMS, CA VORTAC	6200
WILLIAMS, CA VORTAC	YUBBA, CA FIX	4000
YUBBA, CA FIX *8500 - MCA RANGO, CA FIX , E BND	*RANGO, CA FIX	5000
RANGO, CA FIX *10000 - MOCA	SIGNA, CA FIX	*11000
SIGNA, CA FIX	MUSTANG, NV VORTAC	11500
BONNEVILLE, UT VORTAC *11000 - MCA STACO, UT FIX , SE BND	*STACO, UT FIX	9000
STACO, UT FIX *10500 - MCA FAIRFIELD, UT VORTAC , NW BND *12000 - MCA FAIRFIELD, UT VORTAC , E BND	*FAIRFIELD, UT VORTAC	12000
FAIRFIELD, UT VORTAC	PANEL, UT FIX E BND	13000
	W BND	11000
PANEL, UT FIX	MYTON, UT VOR/DME	13000
MYTON, UT VOR/DME *8600 - MOCA	RACER, CO FIX	*10000
RACER, CO FIX	MEEKER, CO VOR/DME	10500
MEEKER, CO VOR/DME	KREMMLING, CO VOR/DME	14500

FROM TO MEA

95.6201 VOR FEDERAL AIRWAY V201

LOS ANGELES, CA VORTAC	*BERRI, CA FIX	5000
*7600 - MCA BERRI, CA FIX , N BND		
BERRI, CA FIX	*SOLED, CA FIX	8800
*8400 - MCA SOLED, CA FIX , S BND		
SOLED, CA FIX	PALMDALE, CA VORTAC	7500

95.6202 VOR FEDERAL AIRWAY V202

SAN SIMON, AZ VORTAC	SILVER CITY, NM VORTAC	10300
SILVER CITY, NM VORTAC	*KEAPS, NM FIX	10300
*11600 - MCA KEAPS, NM FIX , NE BND		
KEAPS, NM FIX	TRUTH OR CONSEQUENCES, NM VORTAC	12300

95.6203 VOR FEDERAL AIRWAY V203

STELA, MA FIX	ALBANY, NY VORTAC	*6000
*4000 - GNSS MEA		
ALBANY, NY VORTAC	OTOLE, NY FIX	*6000
*2200 - MOCA		
*3000 - GNSS MEA		
OTOLE, NY FIX	DINNY, NY FIX	*10000
*6900 - MOCA		
*7000 - GNSS MEA		
DINNY, NY FIX	SARANAC LAKE, NY VOR/DME	7000
SARANAC LAKE, NY VOR/DME	MASSENA, NY VORTAC	#*10000
*5100 - MOCA		
*6000 - GNSS MEA		
#MASSENA R-159 UNUSABLE, USE SARANAC LAKE R-339		
MASSENA, NY VORTAC	U.S. CANADIAN BORDER	*14000
*1500 - MOCA		
*2000 - GNSS MEA		

95.6204 VOR FEDERAL AIRWAY V204

HOQUIAM, WA VORTAC	*OLYMPIA, WA VORTAC	4500
*3200 - MCA OLYMPIA, WA VORTAC , W BND		
OLYMPIA, WA VORTAC	*MCKEN, WA FIX	4000
*5000 - MCA MCKEN, WA FIX , E BND		
MCKEN, WA FIX	*ALDER, WA FIX	5800
*5800 - MCA ALDER, WA FIX , E BND		
ALDER, WA FIX	TAMPO, WA FIX	10000
TAMPO, WA FIX	*YAKIMA, WA VORTAC	8000
W BND		
E BND		
*5300 - MCA YAKIMA, WA VORTAC , W BND		
YAKIMA, WA VORTAC	*PAIDS, WA FIX	6000
*5200 - MCA PAIDS, WA FIX , W BND		
PAIDS, WA FIX	PASCO, WA VOR/DME	4000
PASCO, WA VOR/DME	WATSY, WA FIX	3500
WATSY, WA FIX	*GRAPH, WA FIX	5000
*6000 - MRA		
GRAPH, WA FIX	SPOKANE, WA VORTAC	5000

FROM TO MEA

95.6206 VOR FEDERAL AIRWAY V206

NAPOLEON, MO VORTAC KIRKSVILLE, MO VORTAC 3000
 KIRKSVILLE, MO VORTAC OTTUMWA, IA VOR/DME 3000

95.6207 VOR FEDERAL AIRWAY V207

GILL, CO VOR/DME SCOTTSBLUFF, NE VORTAC 7500

95.6208 VOR FEDERAL AIRWAY V208

VENTURA, CA VOR/DME WEEZL, CA FIX 5000
 WEEZL, CA FIX SANTA CATALINA, CA VORTAC 4000
 SANTA CATALINA, CA VORTAC AVOLS, CA FIX 4000
 AVOLS, CA FIX PACIF, CA FIX *3000
 *2000 - MOCA
 PACIF, CA FIX OCEANSIDE, CA VORTAC 3000
 OCEANSIDE, CA VORTAC *VISTA, CA FIX 3000
 *5000 - MCA VISTA, CA FIX , E BND
 VISTA, CA FIX JULIAN, CA VORTAC 7700
 JULIAN, CA VORTAC WARNE, CA FIX
 SW BND 8000
 NE BND 9000
 WARNE, CA FIX *THERMAL, CA VORTAC 9000
 *5600 - MCA THERMAL, CA VORTAC , N BND
 *7000 - MCA THERMAL, CA VORTAC , S BND
 THERMAL, CA VORTAC TWENTYNINE PALMS, CA VORTAC 7000
 TWENTYNINE PALMS, CA VORTAC NEEDLES, CA VORTAC 7800
 VORTAC
 NEEDLES, CA VORTAC PEACH SPRINGS, AZ VORTAC 9000
 PEACH SPRINGS, AZ VORTAC GRAND CANYON, AZ VOR/DME 10000
 GRAND CANYON, AZ VOR/DME TUBA CITY, AZ VORTAC 9500
 TUBA CITY, AZ VORTAC PAGE, AZ VOR/DME 9000
 PAGE, AZ VOR/DME *HANKSVILLE, UT VORTAC 14000
 *11500 - MCA HANKSVILLE, UT VORTAC , S BND
 HANKSVILLE, UT VORTAC CARBON, UT VOR/DME 10000
 CARBON, UT VOR/DME MYTON, UT VOR/DME 11300
 MYTON, UT VOR/DME VERNAL, UT VOR/DME 8400
 VERNAL, UT VOR/DME CHEROKEE, WY VOR/DME 11700

95.6209 VOR FEDERAL AIRWAY V209

SEMMES, AL VORTAC JANES, AL FIX *2300
 *1800 - MOCA
 *2000 - GNSS MEA
 JANES, AL FIX KEWANEE, MS VORTAC 2300
 KEWANEE, MS VORTAC BROOKWOOD, AL VORTAC 2400
 BROOKWOOD, AL VORTAC VULCAN, AL VORTAC 2500
 VULCAN, AL VORTAC TRUST, AL FIX 3500
 TRUST, AL FIX GADSDEN, AL VOR/DME 3600
 GADSDEN, AL VOR/DME *MENLA, AL FIX **5000
 *5000 - MCA MENLA, AL FIX , SW BND
 **3700 - MOCA
 MENLA, AL FIX CHOO CHOO, TN VORTAC 4000

FROM	TO	MEA
95.6210 VOR FEDERAL AIRWAY V210		
LOS ANGELES, CA VORTAC	PIRRO, CA FIX	3500
PIRRO, CA FIX	*POMONA, CA VORTAC	4500
*10300 - MCA POMONA, CA VORTAC , NE BND		
POMONA, CA VORTAC	CALBE, CA FIX	
	NE BND	10800
	SW BND	5300
CALBE, CA FIX	MEANT, CA FIX	
	NE BND	11500
	SW BND	10700
MEANT, CA FIX	*APLES, CA FIX	11500
*9100 - MCA APLES, CA FIX , SW BND		
APLES, CA FIX	HECTOR, CA VORTAC	7500
HECTOR, CA VORTAC	GOFFS, CA VORTAC	*9000
*8200 - MOCA		
GOFFS, CA VORTAC	UNPAS, NV FIX	8000
UNPAS, NV FIX	PEACH SPRINGS, AZ VORTAC	9000
PEACH SPRINGS, AZ VORTAC	*GRAND CANYON, AZ VOR/DME	10000
*14500 - MCA GRAND CANYON, AZ VOR/DME , E BND		
GRAND CANYON, AZ VOR/DME	*TUBA CITY, AZ VORTAC	**14500
*14500 - MCA TUBA CITY, AZ VORTAC , W BND		
**9600 - MOCA		
TUBA CITY, AZ VORTAC	*FULLY, NM FIX	12000
*10500 - MRA		
FULLY, NM FIX	RATTLESNAKE, NM VORTAC	8300
RATTLESNAKE, NM VORTAC	RESER, NM FIX	9000
RESER, NM FIX	MRKKO, CO FIX	15000
MRKKO, CO FIX	*ALAMOSA, CO VORTAC	
	W BND	14800
	E BND	10000
*11200 - MCA ALAMOSA, CO VORTAC , W BND		
ALAMOSA, CO VORTAC	BLOKE, CO FIX	
	E BND	14000
	W BND	10400
BLOKE, CO FIX	*GOSIP, CO FIX	14000
*14000 - MCA GOSIP, CO FIX , SW BND		
GOSIP, CO FIX	*RADIO, CO FIX	**12000
*10900 - MCA RADIO, CO FIX , SW BND		
**8500 - MOCA		
RADIO, CO FIX	BLOOM, CO FIX	*9400
*8000 - MOCA		
BLOOM, CO FIX	LAMAR, CO VOR/DME	7000
LAMAR, CO VOR/DME	LIBERAL, KS VORTAC	*6000
*5300 - MOCA		
LIBERAL, KS VORTAC	ROLLS, OK FIX	*12000
*4400 - MOCA		
*5000 - GNSS MEA		
ROLLS, OK FIX	WAXEY, OK FIX	
	W BND	*11000
	E BND	*9300
*3800 - MOCA		
*4000 - GNSS MEA		
WAXEY, OK FIX	WILL ROGERS, OK VORTAC	
	W BND	*9300
	E BND	*5000
*3300 - MOCA		
*4000 - GNSS MEA		
WILL ROGERS, OK VORTAC	MINGG, OK FIX	*4000
*3000 - MOCA		
MINGG, OK FIX	OKMULGEE, OK VOR/DME	*4000
*2500 - MOCA		
BRICKYARD, IN VORTAC	MUNCIE, IN VOR/DME	2900
MUNCIE, IN VOR/DME	ROSEWOOD, OH VORTAC	2800

FROM TO MEA

95.6210 VOR FEDERAL AIRWAY V210 - CONTINUED

ROSEWOOD, OH VORTAC	TIVERTON, OH VOR/DME	3000
TIVERTON, OH VOR/DME	BRIGGS, OH VOR/DME	3000
BRIGGS, OH VOR/DME	SEING, OH FIX	3000
SEING, OH FIX	CAPEL, OH FIX	3600
CAPEL, OH FIX	VOLAN, PA FIX	*3600
*2800 - MOCA		
VOLAN, PA FIX	TALLS, PA FIX	*5000
*3200 - MOCA		
*3300 - GNSS MEA		
TALLS, PA FIX	REVLOC, PA VOR/DME	4100
REVLOC, PA VOR/DME	BLINK, PA FIX	4500
BLINK, PA FIX	HARRISBURG, PA VORTAC	4000
HARRISBURG, PA VORTAC	LANCASTER, PA VORTAC	3000
LANCASTER, PA VORTAC	SPERY, PA FIX	2800
SPERY, PA FIX	YARDLEY, PA VOR/DME	*3000
*2200 - MOCA		

95.6211 VOR FEDERAL AIRWAY V211

BRAZO, NM FIX	DURANGO, CO VOR/DME	
	W BND	11300
	E BND	13000
DURANGO, CO VOR/DME	CORTEZ, CO VOR/DME	11300

95.6212 VOR FEDERAL AIRWAY V212

SAN ANTONIO, TX VORTAC	SEEDS, TX FIX	2900
SEEDS, TX FIX	WEMAR, TX FIX	*2500
*1800 - MOCA		
WEMAR, TX FIX	INDUSTRY, TX VORTAC	2000
INDUSTRY, TX VORTAC	NAVASOTA, TX VORTAC	2000
NAVASOTA, TX VORTAC	OSCER, TX FIX	3000
OSCER, TX FIX	LUFKIN, TX VORTAC	*4000
*2000 - MOCA		
LUFKIN, TX VORTAC	COSGO, LA FIX	*4000
*1900 - MOCA		
COSGO, LA FIX	COCOS, LA FIX	*3000
*1700 - MOCA		
COCOS, LA FIX	ALEXANDRIA, LA VORTAC	2000
ALEXANDRIA, LA VORTAC	JOHON, LA FIX	2000
JOHON, LA FIX	SETTA, MS FIX	*4000
*2000 - MOCA		
SETTA, MS FIX	MC COMB, MS VORTAC	*3000
*2000 - MOCA		

95.6213 VOR FEDERAL AIRWAY V213

GRAND STRAND, SC VORTAC	WILMINGTON, NC VORTAC	#*3100
*3100 - GNSS MEA		
#WILMINGTON R-240 UNUSABLE		
WILMINGTON, NC VORTAC	WALLO, NC FIX	*8000
*1600 - MOCA		
*5000 - GNSS MEA		
WALLO, NC FIX	JOSCH, NC FIX	
	S BND	*8000
	N BND	*6000
*1700 - MOCA		
*2000 - GNSS MEA		

FROM TO MEA

95.6213 VOR FEDERAL AIRWAY V213 – CONTINUED

JOSCH, NC FIX	ESTER, NC FIX S BND N BND	*6000 *3000
*1700 - MOCA		
*2000 - GNSS MEA		
ESTER, NC FIX	TAR RIVER, NC VORTAC	2000
TAR RIVER, NC VORTAC	GUMBE, NC FIX	2000
GUMBE, NC FIX	HOPEWELL, VA VORTAC	*2000
*1500 - MOCA		
HOPEWELL, VA VORTAC	*TAPPA, VA FIX	2000
*5000 - MCA TAPPA, VA FIX , NE BND		
TAPPA, VA FIX	PATUXENT, MD VORTAC	*5000
*1500 - MOCA		
*2000 - GNSS MEA		
PATUXENT, MD VORTAC	*GARED, MD FIX	**4500
*8000 - MRA		
**1500 - MOCA		
**4000 - GNSS MEA		
GARED, MD FIX	CHOPS, MD FIX	*4500
*1500 - MOCA		
*4000 - GNSS MEA		
CHOPS, MD FIX	SMYRNA, DE VORTAC	*2000
*1500 - MOCA		
SMYRNA, DE VORTAC	HOLEY, NJ FIX	*3000
*1600 - MOCA		
HOLEY, NJ FIX	ROBBINSVILLE, NJ VORTAC	*3000
*2000 - MOCA		
ROBBINSVILLE, NJ VORTAC	WARRD, NJ FIX	*3000
*1900 - MOCA		MAA - 10000
WARRD, NJ FIX	SHOTT, NJ FIX	*3000
*2500 - MOCA		MAA - 10000
SHOTT, NJ FIX	SPARTA, NJ VORTAC	*3500
*2600 - MOCA		MAA - 10000
SPARTA, NJ VORTAC	FLOSI, NY FIX	*4000
*3200 - MOCA		
FLOSI, NY FIX	WEETS, NY FIX	*5500
*4000 - MOCA		
WEETS, NY FIX	ALBANY, NY VORTAC	*10000
*6100 - MOCA		
*8000 - GNSS MEA		

95.6214 VOR FEDERAL AIRWAY V214

KOKOMO, IN VORTAC	MARION, IN VOR/DME	2600
MARION, IN VOR/DME	MUNCIE, IN VOR/DME	2800
MUNCIE, IN VOR/DME	RICHMOND, IN VORTAC	2900
GLOOM, OH FIX	ZANESVILLE, OH VOR/DME	*4000
*2600 - MOCA		
*3000 - GNSS MEA		
ZANESVILLE, OH VOR/DME	BELLAIRE, OH VOR/DME	3000
BELLAIRE, OH VOR/DME	GALLS, PA FIX	*3600
*3100 - MOCA		
GALLS, PA FIX	GRANTSVILLE, MD VOR/DME	5000
GRANTSVILLE, MD VOR/DME	MARTINSBURG, WV VORTAC	*5000
*4500 - MOCA		
MARTINSBURG, WV VORTAC	WOOLY, MD FIX	3200
WOOLY, MD FIX	BALTIMORE, MD VORTAC	2600
BALTIMORE, MD VORTAC	SWANN, MD FIX	2000

FROM	TO	MEA
95.6214 VOR FEDERAL AIRWAY V214 - CONTINUED		
SWANN, MD FIX *1500 - MOCA *2500 - GNSS MEA	KERNO, MD FIX	*2500
KERNO, MD FIX *2000 - GNSS MEA #DUPONT R-233 UNUSABLE BEYOND 22NM.	DUPONT, DE VORTAC	#*2000
DUPONT, DE VORTAC *3000 - GNSS MEA	YARDLEY, PA VOR/DME	*6000
YARDLEY, PA VOR/DME *2000 - MOCA	TETERBORO, NJ VOR/DME	*3000 MAA - 10000

95.6215 VOR FEDERAL AIRWAY V215

*JYBEE, MI FIX *4000 - MRA **1700 - MOCA	SALES, MI FIX	**3500
SALES, MI FIX *2300 - MOCA	MUSKEGON, MI VORTAC	*3000
MUSKEGON, MI VORTAC	WHITE CLOUD, MI VOR/DME	2800
WHITE CLOUD, MI VOR/DME	GAYLORD, MI VOR/DME	4000

95.6216 VOR FEDERAL AIRWAY V216

LAMAR, CO VOR/DME *5200 - MOCA	ORION, KS FIX	*6300
ORION, KS FIX *4300 - MOCA	HILL CITY, KS VORTAC	*5000
HILL CITY, KS VORTAC *3900 - MOCA	MANKATO, KS VORTAC	*4500
MANKATO, KS VORTAC	PAWNEE CITY, NE VORTAC	3600
PAWNEE CITY, NE VORTAC	LAMONI, IA VORTAC	3400
LAMONI, IA VORTAC	OTTUMWA, IA VOR/DME	2900
OTTUMWA, IA VOR/DME	IOWA CITY, IA VORTAC	3000
IOWA CITY, IA VORTAC *2500 - MOCA	LOTTE, IA FIX	*3500
LOTTE, IA FIX *2200 - MOCA	WACKS, IL FIX	*4000
WACKS, IL FIX	JANESVILLE, WI VOR/DME	2800
JANESVILLE, WI VOR/DME #UNUSABLE	WIPED, WI FIX	#
WIPED, WI FIX #UNUSABLE	PETTY, WI FIX	#
PETTY, WI FIX #UNUSABLE	SQUIB, MI FIX	#
SQUIB, MI FIX #UNUSABLE	MUSKEGON, MI VORTAC	#
MUSKEGON, MI VORTAC	SAGINAW, MI VOR/DME	3000
SAGINAW, MI VOR/DME	PECK, MI VORTAC	3000
PECK, MI VORTAC *2200 - MOCA	U.S. CANADIAN BORDER	*5000

95.6217 VOR FEDERAL AIRWAY V217

FARMM, IL FIX	BESIE, IL FIX	2500
BESIE, IL FIX	BADGER, WI VORTAC	2700
BADGER, WI VORTAC	CHING, WI FIX	3000
CHING, WI FIX	SHOOD, WI FIX	2700
SHOOD, WI FIX	GREEN BAY, WI VORTAC	2500
GREEN BAY, WI VORTAC *2200 - MOCA	CECIL, WI FIX	*2700

FROM	TO	MEA
------	----	-----

95.6217 VOR FEDERAL AIRWAY V217 CONTINUED

CECIL, WI FIX	RHINELANDER, WI VORTAC	3600
RHINELANDER, WI VORTAC	DULUTH, MN VORTAC	*6000
*4000 - MOCA		
DULUTH, MN VORTAC	HIBBING, MN VOR/DME	3300
HIBBING, MN VOR/DME	BAUDETTE, MN VOR/DME	*5000
*3100 - MOCA		
BAUDETTE, MN VOR/DME	U.S. CANADIAN BORDER	2800

95.6218 VOR FEDERAL AIRWAY V218

GRAND RAPIDS, MN VOR/DME	GOPHER, MN VORTAC	*5500
*3000 - MOCA		
GOPHER, MN VORTAC	DLANY, MN FIX	*4800
*3200 - MOCA		
DLANY, MN FIX	WAUKON, IA VORTAC	*3000
*2500 - MOCA		
WAUKON, IA VORTAC	*BAULK, WI FIX	**4000
*4000 - MRA		
**3000 - MOCA		
BAULK, WI FIX	ROCKFORD, IL VOR/DME	*4000
*2500 - MOCA		
KEELER, MI VOR/DME	HEBEL, MI FIX	4000
HEBEL, MI FIX	LANSING, MI VORTAC	*3000
*2400 - MOCA		

95.6219 VOR FEDERAL AIRWAY V219

HAYES CENTER, NE VORTAC	WOLBACH, NE VORTAC	*5000
*4500 - MOCA		
WOLBACH, NE VORTAC	NORFOLK, NE VOR/DME	4000
NORFOLK, NE VOR/DME	SIoux CITY, IA VORTAC	3600
SIoux CITY, IA VORTAC	RITTA, IA FIX	
	NE BND	*9000
	SW BND	*4500
*3300 - MOCA		
RITTA, IA FIX	MILSS, IA FIX	9000
MILSS, IA FIX	FAIRMONT, MN VOR/DME	8000
FAIRMONT, MN VOR/DME	MANKATO, MN VOR/DME	*3000
*2500 - MOCA		

95.6220 VOR FEDERAL AIRWAY V220

GRAND JUNCTION, CO	*PACES, CO FIX	11500
VOR/DME		
*13000 - MRA		
PACES, CO FIX	SLOLM, CO FIX	#13000
#MTA V220 NE TO V220 NW 12900		
SLOLM, CO FIX	RIFLE, CO VOR/DME	12400
RIFLE, CO VOR/DME	MEEKER, CO VOR/DME	12400
MEEKER, CO VOR/DME	AXIAL, CO FIX	11000
AXIAL, CO FIX	HAYDEN, CO VOR/DME	
	SW BND	11000
	NE BND	10000
HAYDEN, CO VOR/DME	HABRO, CO FIX	10000
HABRO, CO FIX	KREMMLING, CO VOR/DME	13000
KREMMLING, CO VOR/DME	*HYGEN, CO FIX	**17000
*17000 - MCA HYGEN, CO FIX , SW BND		
**15600 - MOCA		

FROM	TO	MEA
------	----	-----

95.6220 VOR FEDERAL AIRWAY V220 - CONTINUED

HYGEN, CO FIX	NIWOT, CO FIX NE BND SW BND	9000 12500
NIWOT, CO FIX	GILL, CO VOR/DME NE BND SW BND	7400 10000
GILL, CO VOR/DME AKRON, CO VOR/DME *6000 - MOCA	AKRON, CO VOR/DME MCJEF, NE FIX	7000 *7000
MCJEF, NE FIX *5000 - MOCA	MC COOK, NE VOR/DME	*7500
MC COOK, NE VOR/DME *4100 - MOCA	SPRIT, NE FIX	*5000
SPRIT, NE FIX *3700 - MOCA	KEARNEY, NE VOR	*5000
KEARNEY, NE VOR HASTINGS, NE VOR/DME	HASTINGS, NE VOR/DME COLUMBUS, NE VOR/DME	4300 4000

95.6221 VOR FEDERAL AIRWAY V221

BIBLE GROVE, IL VORTAC HOOSIER, IN VORTAC *3100 - MOCA *4000 - GNSS MEA #HOOSIER R-053 UNUSABLE.	HOOSIER, IN VORTAC SHELBYVILLE, IN VORTAC	3000 #*6000
SHELBYVILLE, IN VORTAC MUNCIE, IN VOR/DME FORT WAYNE, IN VORTAC GAREN, IN FIX LITCHFIELD, MI VOR/DME *2500 - MOCA	MUNCIE, IN VOR/DME FORT WAYNE, IN VORTAC GAREN, IN FIX LITCHFIELD, MI VOR/DME JACKSON, MI VOR/DME	2800 2700 2600 3000 *3000
JACKSON, MI VOR/DME SALEM, MI VORTAC DELOW, MI FIX *2800 - MOCA	SALEM, MI VORTAC DELOW, MI FIX U.S. CANADIAN BORDER	3000 3000 *4000

95.6222 VOR FEDERAL AIRWAY V222

EL PASO, TX VORTAC *7400 - MOCA	SALT FLAT, TX VORTAC	*8000
SALT FLAT, TX VORTAC HOBAN, TX FIX FORT STOCKTON, TX VORTAC *5500 - MOCA	HOBAN, TX FIX FORT STOCKTON, TX VORTAC KEMPL, TX FIX	8000 5000 *8000
KEMPL, TX FIX *4000 - MOCA	JUNCTION, TX VORTAC	*6000
JUNCTION, TX VORTAC STONEWALL, TX VORTAC *4000 - MOCA	STONEWALL, TX VORTAC MARCS, TX FIX	4000 *4500
MARCS, TX FIX *2000 - MOCA	CRAYS, TX FIX	*2900
CRAYS, TX FIX INDUSTRY, TX VORTAC SEALY, TX FIX HUMBLE, TX VORTAC BEAUMONT, TX VOR/DME LAKE CHARLES, LA VORTAC	INDUSTRY, TX VORTAC SEALY, TX FIX HUMBLE, TX VORTAC BEAUMONT, TX VOR/DME LAKE CHARLES, LA VORTAC MAXON, LA FIX	2500 2100 2000 3100 2000 2000

FROM	TO	MEA
------	----	-----

95.6222 VOR FEDERAL AIRWAY V222 - CONTINUED

MAXON, LA FIX *4000 - MRA **1800 - MOCA **2000 - GNSS MEA	*WRACK, LA FIX	**6000
WRACK, LA FIX *2000 - MOCA *2000 - GNSS MEA	MC COMB, MS VORTAC	*4000
MC COMB, MS VORTAC	EATON, MS VORTAC	2000
EATON, MS VORTAC	PICAN, MS FIX	2300
PICAN, MS FIX	MONROEVILLE, AL VORTAC	2000
MONROEVILLE, AL VORTAC	MONTGOMERY, AL VORTAC	2300
MONTGOMERY, AL VORTAC *3500 - MRA	*MARST, AL FIX	2300
MARST, AL FIX	KENTT, AL FIX	2100
KENTT, AL FIX	LAGRANGE, GA VORTAC	2500
LAGRANGE, GA VORTAC *4000 - MRA	*TIROE, GA FIX	2600
LOGEN, GA FIX *3700 - MOCA	CORCE, GA FIX	*4600
CORCE, GA FIX	FOOTHILLS, GA VORTAC	3400
FOOTHILLS, GA VORTAC	SUNET, SC FIX	6100
SUNET, SC FIX	SUGARLOAF MOUNTAIN, NC VORTAC	6100
SUGARLOAF MOUNTAIN, NC VORTAC	VAESE, NC FIX	6000
VAESE, NC FIX *3600 - MOCA	BARRETTS MOUNTAIN, NC VOR/DME	*5000
BARRETTS MOUNTAIN, NC VOR/DME	HENBY, VA FIX	5000
HENBY, VA FIX	LYNCHBURG, VA VORTAC	4000

95.6223 VOR FEDERAL AIRWAY V223

FLAT ROCK, VA VORTAC *7000 - MRA	*HANEY, VA FIX	2800
HANEY, VA FIX	FLUKY, VA FIX	2600

95.6224 VOR FEDERAL AIRWAY V224

SAWYER, MI VOR/DME *2600 - MOCA	SCHOOLCRAFT COUNTY, MI VOR/DME	*3500
------------------------------------	-----------------------------------	-------

95.6225 VOR FEDERAL AIRWAY V225

KEY WEST, FL VORTAC	RIGOR, FL FIX	1700
RIGOR, FL FIX *1400 - MOCA *1700 - GNSS MEA	MARCI, FL FIX	*4000
MARCI, FL FIX	LEE COUNTY, FL VORTAC	2100
LEE COUNTY, FL VORTAC *1500 - MOCA	LA BELLE, FL VORTAC	*2000
LA BELLE, FL VORTAC *1500 - MOCA	DIDDY, FL FIX	*2000
DIDDY, FL FIX	TREASURE, FL VORTAC	2000

FROM	TO	MEA
------	----	-----

95.6226 VOR FEDERAL AIRWAY V226

GRACE, PA FIX	CLARION, PA VOR/DME	3400
CLARION, PA VOR/DME	KEATING, PA VORTAC	4000
KEATING, PA VORTAC	WILLIAMSPORT, PA VOR/DME	*4500
*3900 - MOCA		
WILLIAMSPORT, PA VOR/DME	SWANK, PA FIX	4500
SWANK, PA FIX	WILKES-BARRE, PA VORTAC	4000
WILKES-BARRE, PA VORTAC	STILLWATER, NJ VOR/DME	4000

95.6227 VOR FEDERAL AIRWAY V227

BOILER, IN VORTAC	ROBERTS, IL VOR/DME	2600
ROBERTS, IL VOR/DME	PONTIAC, IL VOR/DME	3000
PONTIAC, IL VOR/DME	PLANO, IL FIX	3000

95.6228 VOR FEDERAL AIRWAY V228

STEVENS POINT, WI VORTAC	DELLS, WI VORTAC	3000
DELLS, WI VORTAC	MADISON, WI VORTAC	3300
MADISON, WI VORTAC	*DEBOW, WI FIX	10000
*10000 - MRA		
DEBOW, WI FIX	BESIE, IL FIX	10000
BESIE, IL FIX	FARMM, IL FIX	2500
FARMM, IL FIX	NORTHBROOK, IL VOR/DME	2700
NORTHBROOK, IL VOR/DME	*NEPTS, MI FIX	2500
*3000 - MRA		
NEPTS, MI FIX	GIPPER, MI VORTAC	2600

95.6229 VOR FEDERAL AIRWAY V229

PATUXENT, MD VORTAC	*GARED, MD FIX	**4500
*8000 - MRA		
**1500 - MOCA		
**4000 - GNSS MEA		
GARED, MD FIX	DONIL, DE FIX	*8000
*1600 - MOCA		
*4000 - GNSS MEA		
DONIL, DE FIX	ATLANTIC CITY, NJ VORTAC	*2000
*1500 - MOCA		
ATLANTIC CITY, NJ VORTAC	PANZE, NJ FIX	2100
PANZE, NJ FIX	DIXIE, NJ FIX	2500
DIXIE, NJ FIX	KENNEDY, NY VOR/DME	*2500
*1600 - MOCA		
KENNEDY, NY VOR/DME	KEEPM, NY FIX	2000
KEEPM, NY FIX	TRANZ, NY FIX	2000
TRANZ, NY FIX	PUGGS, NY FIX	*2500
*2000 - GNSS MEA		
PUGGS, NY FIX	BRIDGEPORT, CT VOR/DME	*2500
*2000 - GNSS MEA		
BRIDGEPORT, CT VOR/DME	HARTFORD, CT VOR/DME	2000
HARTFORD, CT VOR/DME	GARDNER, MA VOR/DME	3000
GARDNER, MA VOR/DME	KEENE, NH VORTAC	3600
KEENE, NH VORTAC	JAMMA, VT FIX	4000
JAMMA, VT FIX	EBERT, VT FIX	5500
EBERT, VT FIX	MUDDI, VT FIX	5900
MUDDI, VT FIX	*BURLINGTON, VT VOR/DME	6000
*3100 - MCA BURLINGTON, VT VOR/DME , SE BND		

FROM TO MEA

95.6230 VOR FEDERAL AIRWAY V230

SHOEY, CA FIX	*SALINAS, CA VORTAC	**5000
*6000 - MCA SALINAS, CA VORTAC , E BND		
**4100 - MOCA		
SALINAS, CA VORTAC	*PANOS, CA FIX	**6500
*8000 - MCA PANOS, CA FIX , E BND		
**5500 - MOCA		
PANOS, CA FIX	*FIDDO, CA FIX	**9000
*9000 - MCA FIDDO, CA FIX , W BND		
**5700 - MOCA		
FIDDO, CA FIX	PANOCHE, CA VORTAC	*7000
*5700 - MOCA		
PANOCHE, CA VORTAC	*MENDO, CA FIX	4500
*3000 - MCA MENDO, CA FIX , SW BND		
MENDO, CA FIX	*CLOVIS, CA VORTAC	2000
*4000 - MCA CLOVIS, CA VORTAC , NE BND		
CLOVIS, CA VORTAC	*FRIANT, CA VORTAC	5000
*9000 - MCA FRIANT, CA VORTAC , NE BND		
FRIANT, CA VORTAC	*CAINS, CA FIX	11000
*13000 - MCA CAINS, CA FIX , NE BND		
CAINS, CA FIX	NIKOL, CA FIX	14300
NIKOL, CA FIX	MINA, NV VORTAC	11000

95.6231 VOR FEDERAL AIRWAY V231

BURLEY, ID VOR/DME	*MENIN, ID FIX	
	S BND	**7000
	N BND	**9500
*10600 - MCA MENIN, ID FIX , N BND		
**7000 - MOCA		
MENIN, ID FIX	SALMON, ID VOR/DME	14000
SALMON, ID VOR/DME	TUFFY, MT FIX	*12000
*11300 - MOCA		
TUFFY, MT FIX	*MISSOULA, MT VOR/DME	
	S BND	12000
	N BND	9000
*10000 - MCA MISSOULA, MT VOR/DME , S BND		
MISSOULA, MT VOR/DME	ARLEE, MT FIX	9200
ARLEE, MT FIX	*JESSY, MT FIX	**11000
*13000 - MCA JESSY, MT FIX , N BND		
**9200 - MOCA		
JESSY, MT FIX	*SKOTT, MT FIX	**13000
*12000 - MRA		
**8700 - MOCA		
SKOTT, MT FIX	KALISPELL, MT VOR/DME	
	N BND	8600
	S BND	10000

95.6232 VOR FEDERAL AIRWAY V232

CHARDON, OH VOR/DME	FRANKLIN, PA VOR	3300
		MAA - 15000
FRANKLIN, PA VOR	COOBE, PA FIX	3500
COOBE, PA FIX	KEATING, PA VORTAC	4000
KEATING, PA VORTAC	WATSO, PA FIX	4700
WATSO, PA FIX	MILTON, PA VORTAC	*4000
*2900 - MOCA		
MILTON, PA VORTAC	SOLBERG, NJ VOR/DME	4000
SOLBERG, NJ VOR/DME	TYKES, NJ FIX	2300
TYKES, NJ FIX	COLTS NECK, NJ VOR/DME	2000

FROM TO MEA

95.6233 VOR FEDERAL AIRWAY V233

SPINNER, IL VORTAC	ROBERTS, IL VOR/DME	2600
ROBERTS, IL VOR/DME	KNOX, IN VOR/DME	*3000
*2200 - MOCA		
KNOX, IN VOR/DME	GOSHEN, IN VORTAC	2600
GOSHEN, IN VORTAC	LITCHFIELD, MI VOR/DME	3000
LITCHFIELD, MI VOR/DME	LANSING, MI VORTAC	3000
LANSING, MI VORTAC	MOUNT PLEASANT, MI VOR/DME	3000
MOUNT PLEASANT, MI VOR/DME	CARGA, MI FIX	5500
CARGA, MI FIX	GAYLORD, MI VOR/DME	4000
GAYLORD, MI VOR/DME	PELLSTON, MI VORTAC	3200

95.6234 VOR FEDERAL AIRWAY V234

ST JOHNS, AZ VORTAC	*STONY, NM FIX	**12000
*9500 - MCA STONY, NM FIX , SW BND		
**10500 - MOCA		
STONY, NM FIX	ALBUQUERQUE, NM VORTAC	9000
ALBUQUERQUE, NM VORTAC	ANTON CHICO, NM VORTAC	10000
ANTON CHICO, NM VORTAC	DALHART, TX VORTAC	*8500
*7500 - MOCA		
DALHART, TX VORTAC	BRAKR, OK FIX	5700
BRAKR, OK FIX	LIBERAL, KS VORTAC	*5700
*4700 - MOCA		
LIBERAL, KS VORTAC	FLACK, KS FIX	4600
FLACK, KS FIX	KRIER, KS FIX	*5000
*4000 - MOCA		
KRIER, KS FIX	BYWAY, KS FIX	*7100
*4000 - MOCA		
BYWAY, KS FIX	GABIE, KS FIX	*4300
*3600 - MOCA		
GABIE, KS FIX	HUTCHINSON, KS VOR/DME	3800
HUTCHINSON, KS VOR/DME	WAIVE, KS FIX	4000
WAIVE, KS FIX	*FLOSS, KS FIX	3300
*5000 - MRA		
FLOSS, KS FIX	EMPORIA, KS VORTAC	3300
EMPORIA, KS VORTAC	BUTLER, MO VORTAC	3000
BUTLER, MO VORTAC	AUGIE, MO FIX	2700
AUGIE, MO FIX	VICHY, MO VOR/DME	*3200
*2400 - MOCA		
VICHY, MO VOR/DME	DELMA, MO FIX	3000
DELMA, MO FIX	*GLASS, MO FIX	**3500
*4500 - MRA		
**2800 - MOCA		
GLASS, MO FIX	CENTRALIA, IL VORTAC	*3000
*2200 - MOCA		

95.6235 VOR FEDERAL AIRWAY V235

PEACH SPRINGS, AZ VORTAC	MORMON MESA, NV VORTAC	10000
MORMON MESA, NV VORTAC	MATZO, UT FIX	
	NE BND	12000
	SW BND	9000
MATZO, UT FIX	*CEDAR CITY, UT VOR/DME	12400
*11400 - MCA CEDAR CITY, UT VOR/DME , S BND		
CEDAR CITY, UT VOR/DME	MILFORD, UT VORTAC	10000
MILFORD, UT VORTAC	DELTA, UT VORTAC	9600
DELTA, UT VORTAC	FAIRFIELD, UT VORTAC	10300

FROM TO MEA

95.6235 VOR FEDERAL AIRWAY V235 - CONTINUED

*FAIRFIELD, UT VORTAC	GRODI, WY FIX	14000
*12500 - MCA FAIRFIELD, UT VORTAC , NE BND		
GRODI, WY FIX	FORT BRIDGER, WY VOR/DME	11000
ROCK SPRINGS, WY VOR/DME	BORGG, WY FIX	9500
BORGG, WY FIX	OILLY, WY FIX	11200
OILLY, WY FIX	MUDDY MOUNTAIN, WY VOR/DME	9000
MUDDY MOUNTAIN, WY VOR/DME	NEWCASTLE, WY VOR	8300

95.6236 VOR FEDERAL AIRWAY V236

CEVAR, UT FIX	EMONT, UT FIX	9000
EMONT, UT FIX	OGDEN, UT VORTAC	**8000
*7000 - MOCA		
#MTA V236 NE TO V21-101 SE 12000		

95.6237 VOR FEDERAL AIRWAY V237

NEEDLES, CA VORTAC	BOULDER CITY, NV VORTAC	7600
BOULDER CITY, NV VORTAC	LAS VEGAS, NV VORTAC	6000

95.6238 VOR FEDERAL AIRWAY V238

MAPLES, MO VORTAC	IMPER, MO FIX	3000
IMPER, MO FIX	TROY, IL VORTAC	2600

95.6239 VOR FEDERAL AIRWAY V239

FORNEY, MO VOR	BNTON, MO FIX	2900
BNTON, MO FIX	HALLSVILLE, MO VORTAC	2800

95.6240 VOR FEDERAL AIRWAY V240

HARVEY, LA VORTAC	PEARL, LA FIX	2000
PEARL, LA FIX	MINNI, MS FIX	*2300
*1300 - MOCA		
MINNI, MS FIX	ELSIE, MS FIX	*3500
*1300 - MOCA		
ELSIE, MS FIX	*ROMMY, MS FIX	**2800
*4000 - MRA		
**1300 - MOCA		
ROMMY, MS FIX	SEMMES, AL VORTAC	2000

95.6241 VOR FEDERAL AIRWAY V241

SEMMES, AL VORTAC	CRESTVIEW, FL VORTAC	3000
CRESTVIEW, FL VORTAC	*WIREGRASS, AL VORTAC	2000
*3000 - MCA WIREGRASS, AL VORTAC , N BND		
WIREGRASS, AL VORTAC	EUFAULA, AL VORTAC	**3000
*2000 - MOCA		
#WIREGRASS R-019 UNSABLE BELOW 6000 USE EUFAULA R-199		
EUFAULA, AL VORTAC	COLUMBUS, GA VORTAC	2400
COLUMBUS, GA VORTAC	*TIROE, GA FIX	3000
*4000 - MRA		

FROM	TO	MEA
------	----	-----

95.6242 VOR FEDERAL AIRWAY V242

INTERNATIONAL FALLS, MN VORTAC	U.S. CANADIAN BORDER	3000
-----------------------------------	----------------------	------

95.6243 VOR FEDERAL AIRWAY V243

CRAIG, FL VORTAC *2300 - MOCA	WAYCROSS, GA VORTAC	*3000
WAYCROSS, GA VORTAC VIENNA, GA VORTAC *3000 - MRA **2000 - MOCA	VIENNA, GA VORTAC *PRATZ, GA FIX	2300 **3000
PRATZ, GA FIX LAGRANGE, GA VORTAC *3400 - MOCA	LAGRANGE, GA VORTAC HEFIN, AL FIX	3500 *4000
HEFIN, AL FIX *3400 - MOCA	FELTO, GA FIX	*6000
FELTO, GA FIX *4000 - MOCA	GORGO, GA FIX	*5000
GORGO, GA FIX CHOO CHOO, TN VORTAC MCMIN, TN FIX *3700 - MOCA	CHOO CHOO, TN VORTAC MCMIN, TN FIX HARME, TN FIX	4000 4000 *6000
HARME, TN FIX *2300 - MOCA	BOWLING GREEN, KY VORTAC	*2800
BOWLING GREEN, KY VORTAC *2400 - MOCA	RENRO, KY FIX	*3000
RENRO, KY FIX *4500 - MRA **2100 - MOCA	*APALO, IN FIX	**4500
APALO, IN FIX *2100 - MOCA	HUNTINGBURG, IN VOR/DME	*4500
HUNTINGBURG, IN VOR/DME *2000 - MOCA	TERRE HAUTE, IN VORTAC	*2400

95.6244 VOR FEDERAL AIRWAY V244

OAKLAND, CA VORTAC *4700 - MCA	*SALAD, CA FIX SALAD, CA FIX , NE BND	4000
SALAD, CA FIX ALTAM, CA FIX	ALTAM, CA FIX BYRON, CA FIX W BND E BND	5000 4500 3500
BYRON, CA FIX MANTECA, CA VOR/DME	MANTECA, CA VOR/DME WRAPS, CA FIX E BND W BND	2000 3000 2000
WRAPS, CA FIX *12000 - MCA	*DUCKE, CA FIX DUCKE, CA FIX , E BND	8000
DUCKE, CA FIX *13000 - MCA	*NIKOL, CA FIX NIKOL, CA FIX , W BND	15100
NIKOL, CA FIX COALDALE, NV VORTAC	COALDALE, NV VORTAC	12500
COALDALE, NV VORTAC	TONOPAH, NV VORTAC	11000
TONOPAH, NV VORTAC	WILSON CREEK, NV VORTAC	12200
WILSON CREEK, NV VORTAC *12000 - MCA	*MILFORD, UT VORTAC MILFORD, UT VORTAC , E BND	12000
MILFORD, UT VORTAC	DETAN, UT FIX	14000

FROM	TO	MEA
------	----	-----

95.6244 VOR FEDERAL AIRWAY V244 - CONTINUED

DETAN, UT FIX *14200 - MOCA	HANKSVILLE, UT VORTAC	*16000
HANKSVILLE, UT VORTAC *12300 - MCA ANIUM, UT FIX , E BND **8500 - MOCA	*ANIUM, UT FIX	**10500
ANIUM, UT FIX *13300 - MCA PAROX, CO FIX , W BND **14800 - MOCA	*PAROX, CO FIX	**15500
PAROX, CO FIX *12000 - MCA NADIN, CO FIX , W BND **12000 - MOCA	*NADIN, CO FIX	**13000
NADIN, CO FIX	MONTROSE, CO VOR/DME	11000
MONTROSE, CO VOR/DME	BLUE MESA, CO VOR/DME	12500
BLUE MESA, CO VOR/DME	DUFEL, CO FIX E BND W BND	16000 12000
DUFEL, CO FIX *10000 - MRA	*FLOOD, CO FIX	16000
FLOOD, CO FIX	STANO, CO FIX W BND E BND	12000 9000
STANO, CO FIX	PUEBLO, CO VORTAC	7800
PUEBLO, CO VORTAC	LAMAR, CO VOR/DME	7000
LAMAR, CO VOR/DME *9000 - MRA **5400 - MOCA	*COFFE, KS FIX	**9000
COFFE, KS FIX *10000 - MRA **4400 - MOCA	*RANSO, KS FIX	**10000
RANSO, KS FIX *3900 - MOCA	HAYS, KS VORTAC	*5000
HAYS, KS VORTAC *4000 - MRA	*GLIDE, KS FIX	3900
GLIDE, KS FIX *2900 - MOCA	SALINA, KS VORTAC	*3600

95.6245 VOR FEDERAL AIRWAY V245

ALEXANDRIA, LA VORTAC	NATCHEZ, MS VOR/DME	2000
NATCHEZ, MS VOR/DME	MAGNOLIA, MS VORTAC	3500
MAGNOLIA, MS VORTAC *2000 - MOCA	BIGBEE, MS VORTAC	*5000
*3000 - GNSS MEA		MAA - 17500
BIGBEE, MS VORTAC	MINIM, AL FIX	2000
MINIM, AL FIX	CRIMSON, AL VORTAC	2400

95.6246 VOR FEDERAL AIRWAY V246

JANESVILLE, WI VOR/DME	DUBUQUE, IA VORTAC	3000
DUBUQUE, IA VORTAC	WAUKON, IA VORTAC	3000
WAUKON, IA VORTAC	NODINE, MN VORTAC	3000
NODINE, MN VORTAC	MILTO, WI FIX	3000
MILTO, WI FIX	STEVENS POINT, WI VORTAC	2900

FROM	TO	MEA
------	----	-----

95.6247 VOR FEDERAL AIRWAY V247

SCOTTSBLUFF, NE VORTAC	HIPSHER, WY VOR/DME	8100
HIPSHER, WY VOR/DME	CRAZY WOMAN, WY VOR/DME	8000
CRAZY WOMAN, WY VOR/DME	SHERIDAN, WY VOR/DME	7000
SHERIDAN, WY VOR/DME	ARDMO, MT FIX	8000
ARDMO, MT FIX	BILLINGS, MT VORTAC	
	E BND	8000
	W BND	6000
BILLINGS, MT VORTAC	PELJE, MT FIX	
	W BND	10500
	E BND	6400
PELJE, MT FIX	BAXTA, MT FIX	
	E BND	7000
	W BND	10500
BAXTA, MT FIX	*WAUTS, MT FIX	**13000
*10700 - MCA WAUTS, MT FIX , E BND		
**10900 - MOCA		
WAUTS, MT FIX	HELENA, MT VORTAC	9400

95.6248 VOR FEDERAL AIRWAY V248

SALINAS, CA VORTAC	*SARDO, CA FIX	5500
*5500 - MRA		
*5500 - MCA SARDO, CA FIX , N BND		
SARDO, CA FIX	PASO ROBLES, CA VORTAC	5000
PASO ROBLES, CA VORTAC	AVENAL, CA VORTAC	4500
AVENAL, CA VORTAC	SCRAP, CA FIX	4000
SCRAP, CA FIX	SHAFTER, CA VORTAC	
	W BND	4000
	E BND	2500

95.6249 VOR FEDERAL AIRWAY V249

ROBBINSVILLE, NJ VORTAC	JERYY, NJ FIX	4000
JERYY, NJ FIX	SOLBERG, NJ VOR/DME	*3000
*2000 - MOCA		
SOLBERG, NJ VOR/DME	SPARTA, NJ VORTAC	3000
SPARTA, NJ VORTAC	FLOSI, NY FIX	*4000
*3200 - MOCA		
FLOSI, NY FIX	WEETS, NY FIX	*5500
*4000 - MOCA		
WEETS, NY FIX	RIMBA, NY FIX	6400
RIMBA, NY FIX	DELANCEY, NY VOR/DME	5500
DELANCEY, NY VOR/DME	MILID, NY FIX	4300
MILID, NY FIX	UTICA, NY VORTAC	3700

95.6250 VOR FEDERAL AIRWAY V250

O'NEILL, NE VORTAC	YANKTON, SD VOR/DME	3700
YANKTON, SD VOR/DME	WORTHINGTON, MN VOR/DME	3400
WORTHINGTON, MN VOR/DME	MANKATO, MN VOR/DME	3400

95.6251 VOR FEDERAL AIRWAY V251

ADDERS, IL VORTAC	CHAMPAIGN, IL VORTAC	2500
CHAMPAIGN, IL VORTAC	DANVILLE, IL VORTAC	2500
DANVILLE, IL VORTAC	BOILER, IN VORTAC	2500

FROM	TO	MEA
------	----	-----

95.6252 VOR FEDERAL AIRWAY V252

U.S. CANADIAN BORDER *2500 - MOCA	BULGE, NY FIX	*3100
BULGE, NY FIX *2400 - MOCA	GENESE0, NY VOR/DME	*4000
GENESE0, NY VOR/DME	GIBBE, NY FIX	4000
GIBBE, NY FIX	BINGHAMTON, NY VORTAC	3800
BINGHAMTON, NY VORTAC	HUGIE, PA FIX	4000
HUGIE, PA FIX	RAGER, NY FIX	4400
RAGER, NY FIX	HUGUENOT, NY VOR/DME	4000
HUGUENOT, NY VOR/DME *3300 - MOCA	COATE, NJ FIX	*4000
COATE, NJ FIX *2700 - MOCA	SLYNG, NJ FIX	*5000
SLYNG, NJ FIX	ROBBINSVILLE, NJ VORTAC	2600
ROBBINSVILLE, NJ VORTAC	DUPONT, DE VORTAC	2000

95.6253 VOR FEDERAL AIRWAY V253

LUCIN, UT VORTAC	ROGET, ID FIX	11000
ROGET, ID FIX	*TWIN FALLS, ID VORTAC	
	NW BND	9000
	SE BND	11000
*9000 - MCA TWIN FALLS, ID VORTAC , SE BND		
TWIN FALLS, ID VORTAC	LITKE, ID FIX	6200
LITKE, ID FIX	ALKAL, ID FIX	
	SE BND	6000
	NW BND	9500
ALKAL, ID FIX *8500 - MOCA	CANEK, ID FIX	*9500
CANEK, ID FIX	*BOISE, ID VORTAC	7000
*7400 - MCA BOISE, ID VORTAC , N BND		
BOISE, ID VORTAC	BANGS, ID FIX	9000
BANGS, ID FIX	DONNELLY, ID VOR/DME	10400
DONNELLY, ID VOR/DME	OXLEY, ID FIX	12000
OXLEY, ID FIX	*NEZ PERCE, ID VOR/DME	
	SE BND	12000
	NW BND	7400
*6400 - MCA NEZ PERCE, ID VOR/DME , SE BND		
NEZ PERCE, ID VOR/DME	PULLMAN, WA VOR/DME	6000
PULLMAN, WA VOR/DME *5600 - MOCA	SPOKANE, WA VORTAC	*6000

95.6254 VOR FEDERAL AIRWAY V254

HIPSHER, WY VOR/DME *7500 - MOCA	TOOKE, WY FIX	*10000
TOOKE, WY FIX	GILLETTE, WY VOR/DME	7000
GILLETTE, WY VOR/DME *6900 - MOCA	MILES CITY, MT VOR/DME	*9000
MILES CITY, MT VOR/DME	GLASGOW, MT VOR/DME	6000

95.6255 VOR FEDERAL AIRWAY V255

GARDEN CITY, KS VORTAC	HAYS, KS VORTAC	4600
------------------------	-----------------	------

FROM TO MEA

95.6256 VOR FEDERAL AIRWAY V256

TULSA, OK VORTAC PIONEER, OK VORTAC 3000
 PIONEER, OK VORTAC HUTCHINSON, KS VOR/DME 3300

95.6257 VOR FEDERAL AIRWAY V257

PHOENIX, AZ VORTAC *AVENT, AZ FIX 7000
 NW BND 5000
 SE BND

*8000 - MRA
 AVENT, AZ FIX *BANYO, AZ FIX 7000
 NW BND 5000
 SE BND

*6000 - MRA
 BANYO, AZ FIX COYOT, AZ FIX *9000
 *8100 - MOCA

COYOT, AZ FIX MAIER, AZ FIX *10000
 *9000 - GNSS MEA

MAIER, AZ FIX DRAKE, AZ VORTAC 10000
 DRAKE, AZ VORTAC *BISOP, AZ FIX **10000
 *11000 - MRA
 **8400 - MOCA
 **9000 - GNSS MEA

BISOP, AZ FIX *GRAND CANYON, AZ VOR/DME 10000
 *14500 - MCA GRAND CANYON, AZ VOR/DME , N BND

GRAND CANYON, AZ VOR/DME *DOZIT, AZ FIX **14500
 *14500 - MCA DOZIT, AZ FIX , S BND
 **11200 - MOCA

DOZIT, AZ FIX JALMA, AZ FIX *14500
 *11200 - MOCA

JALMA, AZ FIX KACIR, AZ FIX *13000
 *11000 - MOCA

KACIR, AZ FIX BRYCE CANYON, UT VORTAC 11600
 BRYCE CANYON, UT VORTAC DELTA, UT VORTAC 12000
 DELTA, UT VORTAC *VERNE, UT FIX 11500
 *12200 - MCA VERNE, UT FIX , N BND

VERNE, UT FIX *STACO, UT FIX 13000
 *10500 - MCA STACO, UT FIX , S BND

STACO, UT FIX MOINT, UT FIX *13000
 *8900 - MOCA

MOINT, UT FIX *KREBS, UT FIX **13000
 *13000 - MRA
 **9600 - MOCA

KREBS, UT FIX MALAD CITY, ID VOR/DME *11000
 *10000 - MOCA

MALAD CITY, ID VOR/DME BANNO, ID FIX 10000
 BANNO, ID FIX *POCATELLO, ID VOR/DME 9000
 *8000 - MCA POCATELLO, ID VOR/DME , SE BND

POCATELLO, ID VOR/DME ROCCA, ID FIX 7000
 ROCCA, ID FIX *DUBOIS, ID VORTAC 7500
 *8600 - MCA DUBOIS, ID VORTAC , N BND

DUBOIS, ID VORTAC DILLON, MT VOR/DME *12000
 *11200 - MOCA

DILLON, MT VOR/DME DIVID, MT FIX 11000
 DIVID, MT FIX *COPPERTOWN, MT VOR/DME 10000
 *10000 - MCA COPPERTOWN, MT VOR/DME , SE BND

COPPERTOWN, MT VOR/DME GLUES, MT FIX 9200
 GLUES, MT FIX SCAAT, MT FIX *16000
 *9200 - MOCA

SCAAT, MT FIX SIEBE, MT FIX *13000
 *9800 - MOCA
 *9800 - GNSS MEA

FROM	TO	MEA
------	----	-----

95.6257 VOR FEDERAL AIRWAY V257 - CONTINUED

SIEBE, MT FIX	WOKEN, MT FIX	9000
WOKEN, MT FIX	GREAT FALLS, MT VORTAC	8800
GREAT FALLS, MT VORTAC	SHONK, MT FIX	6200
SHONK, MT FIX	HAVRE, MT VOR/DME	6000

95.6258 VOR FEDERAL AIRWAY V258

CHARLESTON, WV VORTAC	*SCRIB, WV FIX	4000
*4100 - MCA SCRIB, WV FIX , SE BND		
SCRIB, WV FIX	BECKLEY, WV VORTAC	5000
BECKLEY, WV VORTAC	ZOOMS, WV FIX	*10000
*6300 - MOCA		
*6300 - GNSS MEA		
ZOOMS, WV FIX	ROANOKE, VA VORTAC	6400
ROANOKE, VA VORTAC	PIGGS, VA FIX	5000
PIGGS, VA FIX	ENTUK, VA FIX	*4000
*3400 - MOCA		
ENTUK, VA FIX	DANVILLE, VA VOR	3000

95.6259 VOR FEDERAL AIRWAY V259

GRAND STRAND, SC VORTAC	*CLETA, SC FIX	2000
*3000 - MRA		
CLETA, SC FIX	FLORENCE, SC VORTAC	2000
FLORENCE, SC VORTAC	CHESTERFIELD, SC VOR/DME	2000
CHESTERFIELD, SC VOR/DME	HUSTN, NC FIX	2500
MOPED, NC FIX	BARRETT'S MOUNTAIN, NC VOR/DME	4000
BARRETT'S MOUNTAIN, NC VOR/DME	GOWBE, NC FIX	5000
*GOWBE, NC FIX	HOLSTON MOUNTAIN, TN VORTAC	7500
*6000 - MCA GOWBE, NC FIX , N BND		

95.6260 VOR FEDERAL AIRWAY V260

CHARLESTON, WV VORTAC	MONT'S, WV FIX	3400
MONT'S, WV FIX	RAINELLE, WV VOR	5100
RAINELLE, WV VOR	ROANOKE, VA VORTAC	*6000
*5400 - MOCA		
ROANOKE, VA VORTAC	GOOZE, VA FIX	5000
GOOZE, VA FIX	LYNCHBURG, VA VORTAC	
	W BND	*5000
	E BND	*3000
*2900 - MOCA		
LYNCHBURG, VA VORTAC	FLAT ROCK, VA VORTAC	3000
FLAT ROCK, VA VORTAC	RICHMOND, VA VORTAC	2600
RICHMOND, VA VORTAC	HOPEWELL, VA VORTAC	1900
HOPEWELL, VA VORTAC	FRANKLIN, VA VORTAC	3000
FRANKLIN, VA VORTAC	COFIELD, NC VORTAC	1800

95.6261 VOR FEDERAL AIRWAY V261

WICHITA, KS VORTAC	CEKIS, KS FIX	3600
CEKIS, KS FIX	MANHATTAN, KS VOR/DME	3000

FROM TO MEA

95.6262 VOR FEDERAL AIRWAY V262

PEORIA, IL VORTAC	*DULAP, IL FIX	2700
*3000 - MRA		
DULAP, IL FIX	BRADFORD, IL VORTAC	2700
BRADFORD, IL VORTAC	MOTIF, IL FIX	2700
MOTIF, IL FIX	JOLIET, IL VORTAC	*3000
*2200 - MOCA		

95.6263 VOR FEDERAL AIRWAY V263

CORONA, NM VORTAC	ENCIA, NM FIX	9700
ENCIA, NM FIX	ALBUQUERQUE, NM VORTAC	8000
ALBUQUERQUE, NM VORTAC	*SANTA FE, NM VORTAC	9000
*11600 - MCA SANTA FE, NM VORTAC , E BND		
SANTA FE, NM VORTAC	*FORT UNION, NM VORTAC	12500
*10900 - MCA FORT UNION, NM VORTAC , N BND		
*11300 - MCA FORT UNION, NM VORTAC , W BND		
FORT UNION, NM VORTAC	CIMARRON, NM VORTAC	*12000
*11100 - MOCA		
CIMARRON, NM VORTAC	TOBE, CO VOR/DME	*11600
*10700 - MOCA		
TOBE, CO VOR/DME	LAMAR, CO VOR/DME	*7400
*6700 - MOCA		
LAMAR, CO VOR/DME	HUGO, CO VOR/DME	*6900
*6200 - MOCA		
HUGO, CO VOR/DME	*LIMEX, CO FIX	**10000
*10000 - MRA		
**8500 - MOCA		
**9000 - GNSS MEA		
LIMEX, CO FIX	AKRON, CO VOR/DME	*8500
*7200 - MOCA		
PIERRE, SD VORTAC	ABERDEEN, SD VOR/DME	4000

95.6264 VOR FEDERAL AIRWAY V264

LOS ANGELES, CA VORTAC	STABO, CA FIX	2500
STABO, CA FIX	AMTRA, CA FIX	3000
AMTRA, CA FIX	*POMONA, CA VORTAC	4500
*5600 - MCA POMONA, CA VORTAC , E BND		
POMONA, CA VORTAC	*RAVON, CA FIX	6000
*11400 - MCA RAVON, CA FIX , E BND		
RAVON, CA FIX	REANS, CA FIX	
	E BND	12800
	W BND	9000
REANS, CA FIX	*YUCCA, CA FIX	13500
*12000 - MCA YUCCA, CA FIX , W BND		
YUCCA, CA FIX	TWENTYNINE PALMS, CA VORTAC	*8500
*7700 - MOCA		
TWENTYNINE PALMS, CA VORTAC	PARKER, CA VORTAC	6000
DRAKE, AZ VORTAC	OATES, AZ FIX	10100
OATES, AZ FIX	WINSLOW, AZ VORTAC	10800
WINSLOW, AZ VORTAC	ST JOHNS, AZ VORTAC	8900
ST JOHNS, AZ VORTAC	*SOCORRO, NM VORTAC	**12000
*10000 - MCA SOCORRO, NM VORTAC , W BND		
**11100 - MOCA		
SOCORRO, NM VORTAC	CORONA, NM VORTAC	9500
CORONA, NM VORTAC	TUCUMCARI, NM VORTAC	*11000
*9000 - MOCA		

FROM TO MEA

95.6265 VOR FEDERAL AIRWAY V265

KRANT, MD FIX	WESTMINSTER, MD VORTAC	2600
WESTMINSTER, MD VORTAC	HARRISBURG, PA VORTAC	3400
HARRISBURG, PA VORTAC	PHILIPSBURG, PA VORTAC	4000
PHILIPSBURG, PA VORTAC	KEATING, PA VORTAC	4000
KEATING, PA VORTAC	BRADFORD, PA VOR/DME	4000
BRADFORD, PA VOR/DME	JAMESTOWN, NY VOR/DME	4000
JAMESTOWN, NY VOR/DME	*DUNKIRK, NY VORTAC	4000
*3400 - MCA DUNKIRK, NY VORTAC , S BND		
DUNKIRK, NY VORTAC	U.S. CANADIAN BORDER	#*3400
*2000 - MOCA		
#FOR THAT AIRSPACE OVER U.S. TERRITORY.		
U.S. CANADIAN BORDER	TORONTO, CANADA VOR/DME	2400

95.6266 VOR FEDERAL AIRWAY V266

ELECTRIC CITY, SC VORTAC	PELZE, SC FIX	2800
PELZE, SC FIX	SPARTANBURG, SC VORTAC	2900
GREENSBORO, NC VORTAC	SOUTH BOSTON, VA VORTAC	2500
SOUTH BOSTON, VA VORTAC	LAWRENCEVILLE, VA VORTAC	*3000
*2000 - MOCA		
*2300 - GNSS MEA		
LAWRENCEVILLE, VA VORTAC	FRANKLIN, VA VORTAC	2000
FRANKLIN, VA VORTAC	SUNNS, NC FIX	*2000
*1500 - MOCA		
SUNNS, NC FIX	ELIZABETH CITY, NC VOR/DME	*5000
*4000 - MOCA		
ELIZABETH CITY, NC VOR/DME	WRIGHT BROTHERS, NC VOR/DME	4000

95.6267 VOR FEDERAL AIRWAY V267

DOLPHIN, FL VORTAC	PAHOKEE, FL VORTAC	*2000
*1500 - MOCA		
PAHOKEE, FL VORTAC	DIDDY, FL FIX	*2000
*1500 - MOCA		
DIDDY, FL FIX	ORLANDO, FL VORTAC	2700
ORLANDO, FL VORTAC	PAOLA, FL FIX	1900
PAOLA, FL FIX	WORMS, FL FIX	2800
WORMS, FL FIX	CRAIG, FL VORTAC	*3000
*2100 - MOCA		
CRAIG, FL VORTAC	BAXLY, GA FIX	3000
BAXLY, GA FIX	DUBLIN, GA VORTAC	*3000
*2300 - MOCA		
DUBLIN, GA VORTAC	ATHENS, GA VORTAC	*3000
*2200 - MOCA		
ATHENS, GA VORTAC	IRMOS, GA FIX	3000
IRMOS, GA FIX	CORCE, GA FIX	3800
CORCE, GA FIX	TALLE, GA FIX	5300
TALLE, GA FIX	HARRIS, GA VORTAC	7000
HARRIS, GA VORTAC	FORMS, NC FIX	7800
FORMS, NC FIX	*KNITS, TN FIX	7000
*6000 - MCA KNITS, TN FIX , S BND		
KNITS, TN FIX	VOLUNTEER, TN VORTAC	4200

FROM	TO	MEA
95.6268 VOR FEDERAL AIRWAY V268		
NESTO, PA FIX *3100 - MOCA	PLEEZ, PA FIX	*4000
PLEEZ, PA FIX *4500 - MOCA	INDIAN HEAD, PA VORTAC	*5000
INDIAN HEAD, PA VORTAC *4600 - MOCA *4700 - GNSS MEA	HAGERSTOWN, MD VOR	*12000
HAGERSTOWN, MD VOR KEMAR, MD FIX *2600 - MOCA *2700 - GNSS MEA	KEMAR, MD FIX WESTMINSTER, MD VORTAC	5000 *4000
WESTMINSTER, MD VORTAC BALTIMORE, MD VORTAC SMYRNA, DE VORTAC *1300 - MOCA	BALTIMORE, MD VORTAC SMYRNA, DE VORTAC LEEAH, NJ FIX	2500 2000 *1800
LEEAH, NJ FIX AVALO, NJ FIX *4000 - GNSS MEA	AVALO, NJ FIX HARBO, NJ FIX	2000 *6000
HARBO, NJ FIX *6000 - MRA **3000 - GNSS MEA	*DRIFT, NJ FIX	**7500
DRIFT, NJ FIX *3000 - GNSS MEA	MANTA, NJ FIX	*12000
MANTA, NJ FIX *2000 - MOCA *3000 - GNSS MEA	PLUME, NJ FIX	*7000
PLUME, NJ FIX *5000 - MRA **3000 - MOCA **3000 - GNSS MEA	*KOPPY, NY FIX	**4000
KOPPY, NY FIX *3000 - MOCA *3000 - GNSS MEA	BEADS, NY FIX	*4000
BEADS, NY FIX *1600 - MOCA	HAMPTON, NY VORTAC	*2500
HAMPTON, NY VORTAC SANDY POINT, RI VOR/DME INNDY, MA FIX *6000 - MRA	SANDY POINT, RI VOR/DME INNDY, MA FIX *TONNI, MA FIX	2000 2000 6000
TONNI, MA FIX *5000 - MRA **4000 - GNSS MEA	*MESH, ME FIX	**5000
MESH, ME FIX SAPPE, ME FIX *1800 - MOCA	SAPPE, ME FIX AUGUSTA, ME VOR/DME	3000 *3000

95.6269 VOR FEDERAL AIRWAY V269

ELY, NV VOR/DME *13000 - MCA SPATS, NV FIX , S BND **12200 - MOCA	*SPATS, NV FIX	**13000
SPATS, NV FIX WELLS, NV VOR *7700 - MCA TWIN FALLS, ID VORTAC , S BND **11000 - MOCA **11000 - GNSS MEA	WELLS, NV VOR *TWIN FALLS, ID VORTAC	11000 **13000
TWIN FALLS, ID VORTAC BURLEY, ID VOR/DME POCATELLO, ID VOR/DME *9700 - MCA JATTS, ID FIX , NW BND	BURLEY, ID VOR/DME POCATELLO, ID VOR/DME *JATTS, ID FIX	7000 7000 8000

FROM	TO	MEA
------	----	-----

95.6269 VOR FEDERAL AIRWAY V269 - CONTINUED

JATTS, ID FIX *13300 - MOCA *13300 - GNSS MEA	YOYYU, ID FIX	*16000
YOYYU, ID FIX *13500 - MOCA *13500 - GNSS MEA	SALMON, ID VOR/DME	*14000
SALMON, ID VOR/DME DONNELLY, ID VOR/DME HOVEL, ID FIX *8700 - MOCA *9000 - GNSS MEA	DONNELLY, ID VOR/DME HOVEL, ID FIX FONNA, OR FIX	12000 12000 *12000
FONNA, OR FIX WILDHORSE, OR VOR/DME DESCHUTES, OR VORTAC MANTE, OR FIX *7600 - MOCA *8000 - GNSS MEA	WILDHORSE, OR VOR/DME DESCHUTES, OR VORTAC MANTE, OR FIX MOBIL, OR FIX	9000 9500 10000 *10000
MOBIL, OR FIX	COBUR, OR FIX NE BND SW BND	7000 5200
COBUR, OR FIX	*EUGENE, OR VORTAC NE BND SW BND	5000 4400
*3800 - MCA EUGENE, OR VORTAC , NE BND		

95.6270 VOR FEDERAL AIRWAY V270

ERIE, PA VORTAC JAMESTOWN, NY VOR/DME *11000 - MRA	JAMESTOWN, NY VOR/DME *VAIRS, NY FIX	4000 4000
VAIRS, NY FIX *4000 - MOCA	WELLSVILLE, NY VORTAC	*4500
WELLSVILLE, NY VORTAC *4000 - MOCA	WOMAN, NY FIX	*4500
WOMAN, NY FIX *3400 - MOCA	ELMIRA, NY VOR/DME	*4000
ELMIRA, NY VOR/DME BINGHAMTON, NY VORTAC DELANCEY, NY VOR/DME ATHOS, NY FIX *4000 - MOCA	BINGHAMTON, NY VORTAC DELANCEY, NY VOR/DME ATHOS, NY FIX CHESTER, MA VOR/DME	3500 4500 6300 *4500
CHESTER, MA VOR/DME GLYDE, MA FIX *3000 - MOCA	GLYDE, MA FIX BOSTON, MA VOR/DME	4000 *4000

95.6271 VOR FEDERAL AIRWAY V271

MUSKEGON, MI VORTAC *2500 - MOCA	WELKO, MI FIX	*3000
WELKO, MI FIX *2400 - MOCA	MANISTEE, MI VOR/DME	*4000
MANISTEE, MI VOR/DME *2100 - MOCA	ESCANABA, MI VOR/DME	*3000

FROM	TO	MEA
------	----	-----

95.6272 VOR FEDERAL AIRWAY V272

DALHART, TX VORTAC	BORGER, TX VORTAC	5700
BORGER, TX VORTAC	*BRISC, TX FIX	4800
*7000 - MRA		
BRISC, TX FIX	SAYRE, OK VORTAC	4700
SAYRE, OK VORTAC	SERTS, OK FIX	3900
SERTS, OK FIX	LIONS, OK FIX	*4500
*3100 - MOCA		
*3700 - GNSS MEA		
LIONS, OK FIX	WILL ROGERS, OK VORTAC	3300
WILL ROGERS, OK VORTAC	MINGG, OK FIX	*4000
*3000 - MOCA		
MINGG, OK FIX	HOLLE, OK FIX	*4000
*2600 - MOCA		
HOLLE, OK FIX	MC ALESTER, OK VORTAC	*3000
*2500 - MOCA		
MC ALESTER, OK VORTAC	FORT SMITH, AR VORTAC	*3500
*2900 - MOCA		

95.6273 VOR FEDERAL AIRWAY V273

FALLZ, NJ FIX	HUGUENOT, NY VOR/DME	3000
HUGUENOT, NY VOR/DME	HANCOCK, NY VOR/DME	4000
HANCOCK, NY VOR/DME	GEORGETOWN, NY VORTAC	4000
GEORGETOWN, NY VORTAC	SYRACUSE, NY VORTAC	4000

95.6274 VOR FEDERAL AIRWAY V274

PULLMAN, MI VOR/DME	GRAND RAPIDS, MI VOR/DME	3000
GRAND RAPIDS, MI VOR/DME	SAGINAW, MI VOR/DME	2600

95.6275 VOR FEDERAL AIRWAY V275

CINCINNATI, KY VORTAC	DAYTON, OH VOR/DME	2900
DAYTON, OH VOR/DME	KLINE, OH FIX	*6000
*3000 - MOCA		

95.6276 VOR FEDERAL AIRWAY V276

ERIE, PA VORTAC	FRANKLIN, PA VOR	3600
FRANKLIN, PA VOR	CLARION, PA VOR/DME	*3700
*3200 - MOCA		
CLARION, PA VOR/DME	RASHE, PA FIX	4600
RASHE, PA FIX	*MORTO, PA FIX	4000
*5000 - MRA		
MORTO, PA FIX	RAVINE, PA VORTAC	4000
RAVINE, PA VORTAC	*HIKES, PA FIX	**4000
*4000 - MRA		
**3500 - MOCA		
HIKES, PA FIX	YARDLEY, PA VOR/DME	*4000
*2400 - MOCA		
YARDLEY, PA VOR/DME	ROBBINSVILLE, NJ VORTAC	2100
ROBBINSVILLE, NJ VORTAC	CASVI, NJ FIX	1900
CASVI, NJ FIX	*GAMBY, NJ FIX	**3000
*6000 - MRA		
**1400 - MOCA		

FROM	TO	MEA
------	----	-----

95.6276 VOR FEDERAL AIRWAY V276 - CONTINUED

GAMBY, NJ FIX *2000 - MOCA *2000 - GNSS MEA	MANTA, NJ FIX	*6000
MANTA, NJ FIX *8000 - MRA **2000 - MOCA **3000 - GNSS MEA	*PREPI, OA FIX	**6000

95.6277 VOR FEDERAL AIRWAY V277

ROSEWOOD, OH VORTAC	FORT WAYNE, IN VORTAC	3000
FORT WAYNE, IN VORTAC	BAGEL, IN FIX	2800
BAGEL, IN FIX	KEELER, MI VOR/DME	4000

95.6278 VOR FEDERAL AIRWAY V278

TEXICO, TX VORTAC	PLAINVIEW, TX VOR/DME	5800
PLAINVIEW, TX VOR/DME *4600 - MOCA	GUTHRIE, TX VORTAC	*5100
GUTHRIE, TX VORTAC *6500 - MRA **3300 - MOCA	*NIFDE, TX FIX	**4500
NIFDE, TX FIX *2600 - MOCA *3300 - GNSS MEA	BOWIE, TX VORTAC	*4500
BOWIE, TX VORTAC	BONHAM, TX VORTAC	4000
BONHAM, TX VORTAC	PARIS, TX VOR/DME	2400
PARIS, TX VOR/DME	TEXARKANA, AR VORTAC	2000
TEXARKANA, AR VORTAC	WARLO, AR FIX	2200
WARLO, AR FIX *1700 - MOCA	LOCUS, AR FIX	*3000
LOCUS, AR FIX *1600 - MOCA	MONTICELLO, AR VOR/DME	*2500
MONTICELLO, AR VOR/DME *1500 - MOCA	GREENVILLE, MS VOR/DME	*2000
GREENVILLE, MS VOR/DME	SIDON, MS VORTAC	2000
SIDON, MS VORTAC	BIGBEE, MS VORTAC	2400
BIGBEE, MS VORTAC	MINIM, AL FIX	2000
MINIM, AL FIX	VULCAN, AL VORTAC	2600

95.6279 VOR FEDERAL AIRWAY V279

GUNNE, OH FIX	FLAG CITY, OH VORTAC	3000
---------------	----------------------	------

95.6280 VOR FEDERAL AIRWAY V280

U.S. MEXICAN BORDER *6300 - MOCA	EL PASO, TX VORTAC	*8000
EL PASO, TX VORTAC	PINON, NM VOR/DME	8800
PINON, NM VOR/DME *7400 - MCA HOPET, NM FIX , SW BND	*HOPET, NM FIX	8800
HOPET, NM FIX	CHISUM, NM VORTAC	7000
CHISUM, NM VORTAC *6700 - MRA **5700 - MOCA	*FRAIZ, NM FIX	**6500

FROM	TO	MEA
------	----	-----

95.6280 VOR FEDERAL AIRWAY V280 - CONTINUED

FRAIZ, NM FIX *7500 - MRA **5700 - MOCA	*DEBRA, NM FIX	**7500
DEBRA, NM FIX *5600 - MOCA	TEXICO, TX VORTAC	*6500
TEXICO, TX VORTAC *5600 - MOCA	PANHANDLE, TX VORTAC	*5900
PANHANDLE, TX VORTAC *5000 - MOCA	MITBEE, OK VORTAC	*5500
MITBEE, OK VORTAC CARKO, KS FIX *3500 - MOCA	CARKO, KS FIX WIPET, KS FIX	4000 *8000
WIPET, KS FIX HUTCHINSON, KS VOR/DME BUHLS, KS FIX *5000 - MRA **2800 - MOCA	HUTCHINSON, KS VOR/DME BUHLS, KS FIX *WILSY, KS FIX	3300 4000 **4500
WILSY, KS FIX *2900 - MOCA	HEYDN, KS FIX	*4500
HEYDN, KS FIX	TOPEKA, KS VORTAC	3700

95.6281 VOR FEDERAL AIRWAY V281

MOSES LAKE, WA VOR/DME	PASCO, WA VOR/DME	4000
------------------------	-------------------	------

95.6282 VOR FEDERAL AIRWAY V282

SARANAC LAKE, NY VOR/DME *5000 - MCA FAWNS, NY FIX , S BND	*FAWNS, NY FIX U.S. CANADIAN BORDER	5000
FAWNS, NY FIX #FIX OVERLIES U.S. CANADIAN BORDER.		#5000

95.6283 VOR FEDERAL AIRWAY V283

SEAL BEACH, CA VORTAC *6000 - MCA JOGIT, CA FIX , E BND	*JOGIT, CA FIX	4000
JOGIT, CA FIX *7400 - MCA KAYOH, CA FIX , E BND	*KAYOH, CA FIX	6000
KAYOH, CA FIX HOMELAND, CA VOR *9300 - MCA LUCER, CA FIX , SW BND	HOMELAND, CA VOR *LUCER, CA FIX	8000 10500
LUCER, CA FIX *8000 - MOCA	BULGY, CA FIX	*9000
BULGY, CA FIX *7000 - MOCA	HECTOR, CA VORTAC	*9000
HECTOR, CA VORTAC *12000 - MRA	*WHIGG, CA FIX	10000
WHIGG, CA FIX	BOULDER CITY, NV VORTAC	10000

95.6284 VOR FEDERAL AIRWAY V284

SEA ISLE, NJ VORTAC *1800 - MOCA	CEDAR LAKE, NJ VORTAC	*2500
-------------------------------------	-----------------------	-------

FROM TO MEA

95.6285 VOR FEDERAL AIRWAY V285

BRICKYARD, IN VORTAC	KOKOMO, IN VORTAC	2700
KOKOMO, IN VORTAC	GOSHEN, IN VORTAC	2600
GOSHEN, IN VORTAC	KALAMAZOO, MI VOR/DME	2600
KALAMAZOO, MI VOR/DME	GRAND RAPIDS, MI VOR/DME	3000
GRAND RAPIDS, MI VOR/DME	CLOCK, MI FIX	2600
CLOCK, MI FIX	WHITE CLOUD, MI VOR/DME	2800
WHITE CLOUD, MI VOR/DME	MANISTEE, MI VOR/DME	*4000
*2400 - MOCA		
MANISTEE, MI VOR/DME	TRAVERSE CITY, MI VORTAC	2800

95.6286 VOR FEDERAL AIRWAY V286

ELKINS, WV VORTAC	DERIN, WV FIX	#5700
#ELKINS R-105 UNUSABLE BYD 32 BLW 9000		
DERIN, WV FIX	TEAKK, VA FIX	*9000
*6900 - MOCA		
*6900 - GNSS MEA		
TEAKK, VA FIX	CASANOVA, VA VORTAC	*6500
*5800 - MOCA		
*5800 - GNSS MEA		
CASANOVA, VA VORTAC	FLUKY, VA FIX	*3000
*2300 - MOCA		
FLUKY, VA FIX	BROOKE, VA VORTAC	2000
BROOKE, VA VORTAC	*ZUNAR, VA FIX	**3000
*5000 - MCA ZUNAR, VA FIX , SE BND		
**2000 - GNSS MEA		
ZUNAR, VA FIX	FAGED, VA FIX	*5000
*2000 - GNSS MEA		
FAGED, VA FIX	GWYNN, VA FIX	2000
GWYNN, VA FIX	CAPE CHARLES, VA VORTAC	*2000
*1500 - MOCA		

95.6287 VOR FEDERAL AIRWAY V287

FORT JONES, CA VOR/DME	KLAMA, OR FIX	*12000
*9800 - MOCA		
KLAMA, OR FIX	*ROGUE VALLEY, OR VORTAC	
	SE BND	12000
	NW BND	8000
*7000 - MCA ROGUE VALLEY, OR VORTAC , SE BND		
ROGUE VALLEY, OR VORTAC	KOLER, OR FIX	*8000
*7400 - MOCA		
KOLER, OR FIX	CAMAS, OR FIX	*8500
*6000 - MOCA		
CAMAS, OR FIX	DEROY, OR FIX	
	NW BND	5500
	SE BND	8000
DEROY, OR FIX	NORTH BEND, OR VORTAC	
	NW BND	4000
	SE BND	8000
NORTH BEND, OR VORTAC	*RARES, OR FIX	
	N BND	6000
	S BND	3700
*5500 - MRA		
RARES, OR FIX	CRAAF, OR FIX	6000
CRAAF, OR FIX	MCCOY, OR FIX	*4000
*3400 - MOCA		
MCCOY, OR FIX	NEWBERG, OR VOR/DME	3600
NEWBERG, OR VOR/DME	BATTLE GROUND, WA VORTAC	4000

FROM	TO	MEA
------	----	-----

95.6287 VOR FEDERAL AIRWAY V287 – CONTINUED

BATTLE GROUND, WA VORTAC	*MALAY, WA FIX NW BND SE BND	6000 5000
*9500 - MRA		
MALAY, WA FIX	*TONNO, WA FIX	6000
*5000 - MRA		
TONNO, WA FIX	OLYMPIA, WA VORTAC	4000
OLYMPIA, WA VORTAC	*CARRO, WA FIX	**4000
*4000 - MRA		
**2000 - MOCA		
CARRO, WA FIX	*LOFAL, WA FIX	**6000
*5000 - MCA LOFAL, WA FIX , SW BND		
**5000 - MOCA		
LOFAL, WA FIX	PAINE, WA VOR/DME	*3000
*1900 - MOCA		
PAINE, WA VOR/DME	PENN COVE, WA VOR/DME	*3000
*1800 - MOCA		

95.6288 VOR FEDERAL AIRWAY V288

LUCIN, UT VORTAC	*CORIN, UT FIX	**13000
*13000 - MRA		
*16000 - MCA CORIN, UT FIX , E BND		
**9400 - MOCA		
CORIN, UT FIX	FORT BRIDGER, WY VOR/DME	*16000
*11600 - MOCA		
*12000 - GNSS MEA		

95.6289 VOR FEDERAL AIRWAY V289

BEAUMONT, TX VOR/DME	HONEE, TX FIX	2000
HONEE, TX FIX	LUFKIN, TX VORTAC	*3000
*1900 - MOCA		
LUFKIN, TX VORTAC	*PIPES, TX FIX	2400
*2400 - MRA		
PIPES, TX FIX	GREGG COUNTY, TX VORTAC	2000
GREGG COUNTY, TX VORTAC	TEXARKANA, AR VORTAC	2000
TEXARKANA, AR VORTAC	*PROVO, AR FIX	**2200
*4500 - MRA		
**1700 - MOCA		
PROVO, AR FIX	UMPIR, AR FIX	*3900
*3400 - MOCA		
UMPIR, AR FIX	BATEZ, AR FIX	*4300
*3800 - MOCA		
BATEZ, AR FIX	FORT SMITH, AR VORTAC	*4100
*3600 - MOCA		
FORT SMITH, AR VORTAC	MULBY, AR FIX	
	SW BND	3300
	NE BND	4000
MULBY, AR FIX	HARRISON, AR VOR/DME	4000
HARRISON, AR VOR/DME	DOGWOOD, MO VORTAC	3400
DOGWOOD, MO VORTAC	GOBEY, MO FIX	3400
GOBEY, MO FIX	PEKLE, MO FIX	3400
PEKLE, MO FIX	VICHY, MO VOR/DME	3000

FROM TO MEA

95.6290 VOR FEDERAL AIRWAY V290

RAINELLE, WV VOR *NATTS, WV FIX 6000
 *6000 - MRA
 NATTS, WV FIX MONTEBELLO, VA VOR/DME 6000
 *MONTEBELLO, VA VOR/DME ROMAN, VA FIX 6300
 *6000 - MCA MONTEBELLO, VA VOR/DME , SE BND
 ROMAN, VA FIX ARVON, VA FIX 4000
 ARVON, VA FIX FLAT ROCK, VA VORTAC #*5000
 *2200 - GNSS MEA
 #FLAT ROCK R-297 UNUSABLE.
 TAR RIVER, NC VORTAC KENIR, NC FIX *4000
 *1600 - MOCA
 *2000 - GNSS MEA
 KENIR, NC FIX PUNGO, NC FIX *5000
 *1500 - MOCA
 *2000 - GNSS MEA

95.6291 VOR FEDERAL AIRWAY V291

HOBBS, NM VORTAC CHISUM, NM VORTAC *6000
 *5500 - MOCA
 CHISUM, NM VORTAC DUPAL, NM FIX
 NW BND 9000
 SE BND 6000
 DUPAL, NM FIX CORONA, NM VORTAC 9000
 CORONA, NM VORTAC ALBUQUERQUE, NM VORTAC 10000
 ALBUQUERQUE, NM VORTAC AROYO, NM FIX 8300
 AROYO, NM FIX *LORAT, NM FIX 9500
 *12400 - MCA LORAT, NM FIX , W BND
 LORAT, NM FIX BLINI, NM FIX 13300
 BLINI, NM FIX GALLUP, NM VORTAC 11000
 GALLUP, NM VORTAC FORAN, AZ FIX 9400
 FORAN, AZ FIX WINSLOW, AZ VORTAC 9000
 WINSLOW, AZ VORTAC *FLAGSTAFF, AZ VOR/DME #10100
 *11000 - MCA FLAGSTAFF, AZ VOR/DME , NE BND
 #MTA V327 N TO V291 E 11000
 FLAGSTAFF, AZ VOR/DME KACEE, AZ FIX 11000
 KACEE, AZ FIX PEACH SPRINGS, AZ VORTAC 10000

95.6292 VOR FEDERAL AIRWAY V292

HANCOCK, NY VOR/DME SAGES, NY FIX 6000
 SAGES, NY FIX *WIGAN, NY FIX **10000
 *4500 - MRA
 **6400 - MOCA
 **7000 - GNSS MEA
 WIGAN, NY FIX BARNES, MA VORTAC #*10000
 *4900 - MOCA
 *5000 - GNSS MEA
 #BARNES R-279 UNUSABLE BYD 50 NM.
 BARNES, MA VORTAC GLYDE, MA FIX *7000
 *2700 - MOCA
 *4000 - GNSS MEA
 GLYDE, MA FIX BOSTON, MA VOR/DME *4000
 *3000 - MOCA

FROM TO MEA

95.6293 VOR FEDERAL AIRWAY V293

*GRAND CANYON, AZ VOR/DME KLIFF, AZ FIX **14500
 *14500 - MCA GRAND CANYON, AZ VOR/DME , N BND
 **10900 - MOCA
 *KLIFF, AZ FIX PAGE, AZ VOR/DME 8700
 *14500 - MCA KLIFF, AZ FIX , S BND
 PAGE, AZ VOR/DME CABER, UT FIX 8500
 CABER, UT FIX BRYCE CANYON, UT VORTAC 11000
 BRYCE CANYON, UT VORTAC *CEDAR CITY, UT VOR/DME 13000
 *12000 - MCA CEDAR CITY, UT VOR/DME , E BND
 CEDAR CITY, UT VOR/DME BERYL, UT FIX *9000
 *8400 - MOCA
 BERYL, UT FIX WILSON CREEK, NV VORTAC 11300
 WILSON CREEK, NV VORTAC ELY, NV VOR/DME 12000
 ELY, NV VOR/DME *BULLION, NV VOR/DME ***14000
 *12000 - MCA BULLION, NV VOR/DME , S BND
 **13100 - MOCA
 #MEA IS ESTABLISHED WITH A GAP IN NAVIGATION SIGNAL COVERAGE.
 BULLION, NV VOR/DME SAMAN, ID FIX 10600
 SAMAN, ID FIX *TWIN FALLS, ID VORTAC
 N BND 7500
 S BND 8600
 *6500 - MCA TWIN FALLS, ID VORTAC , S BND
 TWIN FALLS, ID VORTAC GOODE, ID FIX 6000
 GOODE, ID FIX *TORIN, ID FIX 6600
 *8700 - MCA TORIN, ID FIX , NW BND
 TORIN, ID FIX DERSO, ID FIX
 NW BND 11500
 SE BND 9200
 DERSO, ID FIX DONNELLY, ID VOR/DME 11700

95.6294 VOR FEDERAL AIRWAY V294

DES MOINES, IA VORTAC CEDAR RAPIDS, IA VOR/DME 2700
 CEDAR RAPIDS, IA VOR/DME DAVENPORT, IA VORTAC 2600

95.6295 VOR FEDERAL AIRWAY V295

VIRGINIA KEY, FL VOR/DME STOOP, FL FIX *5000
 *1800 - MOCA
 STOOP, FL FIX TREASURE, FL VORTAC 2000
 TREASURE, FL VORTAC BAIRN, FL FIX 2600
 BAIRN, FL FIX ORLANDO, FL VORTAC 2700
 ORLANDO, FL VORTAC *SHIMM, FL FIX 2000
 *3000 - MRA
 SHIMM, FL FIX OCALA, FL VORTAC 2000
 OCALA, FL VORTAC CROSS CITY, FL VORTAC 2000
 CROSS CITY, FL VORTAC SEMINOLE, FL VORTAC 2000

95.6296 VOR FEDERAL AIRWAY V296

HUSTN, NC FIX *RAEFO, NC FIX **5000
 *6000 - MRA
 **2300 - MOCA
 **2400 - GNSS MEA
 RAEFO, NC FIX FAYETTEVILLE, NC VOR/DME *2800
 *1900 - MOCA
 FAYETTEVILLE, NC VOR/DME RAPVY, NC FIX *3000
 *2100 - MOCA

FROM TO MEA

95.6296 VOR FEDERAL AIRWAY V296 – CONTINUED

RAPVY, NC FIX WILMINGTON, NC VORTAC *8000
 *5000 - GNSS MEA

95.6297 VOR FEDERAL AIRWAY V297

JOHNSTOWN, PA VORTAC TALLS, PA FIX 4200
 TALLS, PA FIX VOLAN, PA FIX *5000
 *3200 - MOCA
 *3300 - GNSS MEA

VOLAN, PA FIX CAPEL, OH FIX *3600
 *2800 - MOCA
 CAPEL, OH FIX AKRON, OH VOR/DME 3600
 AKRON, OH VOR/DME U.S. CANADIAN BORDER *6000
 *3000 - MOCA

95.6298 VOR FEDERAL AIRWAY V298

*SEATTLE, WA VORTAC VAMPS, WA FIX
 W BND **4000
 E BND **8400
 *4300 - MCA SEATTLE, WA VORTAC , E BND
 **3100 - MOCA
 **5300 - GNSS MEA

VAMPS, WA FIX BANDR, WA FIX
 E BND *8400
 W BND *7700

*7700 - GNSS MEA
 BANDR, WA FIX *BEEZR, WA FIX 8400
 *9000 - MRA
 BEEZR, WA FIX PERTT, WA FIX *9000
 *7500 - MOCA

PERTT, WA FIX YAKIMA, WA VORTAC 6500
 YAKIMA, WA VORTAC BENTY, WA FIX 5000
 BENTY, WA FIX PASCO, WA VOR/DME 4000
 PASCO, WA VOR/DME PENDLETON, OR VORTAC 4400
 PENDLETON, OR VORTAC CABAN, OR FIX 6000
 CABAN, OR FIX IBEAM, OR FIX 8300
 IBEAM, OR FIX DONNELLY, ID VOR/DME 12000
 DONNELLY, ID VOR/DME *DUBOIS, ID VORTAC **16000
 *9800 - MCA DUBOIS, ID VORTAC , W BND
 **13600 - MOCA

DUBOIS, ID VORTAC *SABAT, ID FIX
 W BND **9000
 E BND **13000
 *10000 - MRA
 *11100 - MCA SABAT, ID FIX , E BND
 **8100 - MOCA

SABAT, ID FIX LAMON, ID FIX
 W BND *10000
 E BND *13000
 *8100 - MOCA

LAMON, ID FIX *QUIRT, WY FIX 15000
 *14100 - MCA QUIRT, WY FIX , W BND
 QUIRT, WY FIX DUNOIR, WY VOR/DME *12000
 *10800 - MOCA

DUNOIR, WY VOR/DME *BOYSEN RESERVOIR, WY VOR/DME 14000
 *11000 - MCA BOYSEN RESERVOIR, WY VOR/DME , W BND

FROM	TO	MEA
------	----	-----

95.6298 VOR FEDERAL AIRWAY V298 – CONTINUED

BOYSEN RESERVOIR, WY VOR/DME *10300 - MOCA	MUDDY MOUNTAIN, WY VOR/DME	*11000
MUDDY MOUNTAIN, WY VOR/DME	CHANG, WY FIX	8500
CHANG, WY FIX	GILLETTE, WY VOR/DME	7200

95.6299 VOR FEDERAL AIRWAY V299

*LOS ANGELES, CA VORTAC *3200 - MCA LOS ANGELES, CA	VENTURA, CA VOR/DME VORTAC , W BND	5000
VENTURA, CA VOR/DME	FILLMORE, CA VORTAC	5000
FILLMORE, CA VORTAC	GORMAN, CA VORTAC	9500

95.6300 VOR FEDERAL AIRWAY V300

U.S. CANADIAN BORDER *2400 - MOCA	AVALE, MI FIX	##*9000
#MEA IS ESTABLISHED WITH A GAP IN NAVIGATION SIGNAL COVERAGE.		
AVALE, MI FIX *2400 - MOCA	SAULT STE MARIE, MI VOR/DME	##*3000
#FOR THAT AIRSPACE OVER U.S. TERRITORY.		
SAULT STE MARIE, MI VOR/DME *2500 - MOCA	ALVUS, MI FIX	*3000
ALVUS, MI FIX *2500 - MOCA	RIBIR, CANADA FIX	*3000
U.S. CANADIAN BORDER *2500 - MOCA	NAASH, MI FIX	*3000
NAASH, MI FIX *2500 - MOCA	U.S. CANADIAN BORDER	*6000
U.S. CANADIAN BORDER *2500 - MOCA	APNEL, CANADA FIX	*10000
APNEL, CANADA FIX *2500 - MOCA	WIARTON, CANADA VOR/DME	*6000
U.S. CANADIAN BORDER *5900 - MOCA	CAMPO, ME FIX	*9000
*5900 - GNSS MEA		
CAMPO, ME FIX *6000 - MOCA	WRAPT, ME FIX	*9000
*6000 - GNSS MEA		
WRAPT, ME FIX *5900 - MOCA	MILLINOCKET, ME VOR/DME	*7000
*5900 - GNSS MEA		
MILLINOCKET, ME VOR/DME *2200 - MOCA	U.S. CANADIAN BORDER	*3000

95.6301 VOR FEDERAL AIRWAY V301

PANOCHÉ, CA VORTAC *6500 - MCA SUNOL, CA	*SUNOL, CA FIX FIX , SE BND	6500
SUNOL, CA FIX	OAKLAND, CA VORTAC	4000
OAKLAND, CA VORTAC *4000 - MOCA	COMMO, CA FIX	*5000

FROM TO MEA

95.6301 VOR FEDERAL AIRWAY V301 – CONTINUED

COMMO, CA FIX	POINT REYES, CA VORTAC	5000
POINT REYES, CA VORTAC	SANTA ROSA, CA VOR/DME	3500
SANTA ROSA, CA VOR/DME	*KLOGE, CA FIX	5000
*6400 - MCA KLOGE, CA FIX , NE BND		
KLOGE, CA FIX	RUMSY, CA FIX	7000
RUMSY, CA FIX	WILLIAMS, CA VORTAC	5000

95.6302 VOR FEDERAL AIRWAY V302

AUGUSTA, ME VOR/DME	ANCOR, ME FIX	*5000
*3000 - GNSS MEA		

95.6303 VOR FEDERAL AIRWAY V303

HOT SPRINGS, AR VOR/DME	BLURB, AR FIX	*3500
*3000 - MOCA		
BLURB, AR FIX	BLIMP, AR FIX	*4100
*3600 - MOCA		
BLIMP, AR FIX	FORT SMITH, AR VORTAC	*2900
*2400 - MOCA		

95.6304 VOR FEDERAL AIRWAY V304

PANHANDLE, TX VORTAC	BORGER, TX VORTAC	5000
BORGER, TX VORTAC	LIBERAL, KS VORTAC	4800
LIBERAL, KS VORTAC	LAMAR, CO VOR/DME	*6000
*5300 - MOCA		

95.6305 VOR FEDERAL AIRWAY V305

EL DORADO, AR VORTAC	LITTLE ROCK, AR VORTAC	3300
LITTLE ROCK, AR VORTAC	DUMPI, AR FIX	
	S BND	2000
	N BND	4000
DUMPI, AR FIX	WALNUT RIDGE, AR VORTAC	*4000
*2200 - MOCA		
WALNUT RIDGE, AR VORTAC	MALDEN, MO VORTAC	2300
MALDEN, MO VORTAC	CUNNINGHAM, KY VORTAC	2500
CUNNINGHAM, KY VORTAC	WESON, KY FIX	2600
WESON, KY FIX	POCKET CITY, IN VORTAC	2200
POCKET CITY, IN VORTAC	*AUGUS, IN FIX	2400
*2600 - MRA		
AUGUS, IN FIX	*WEGEE, IN FIX	**3500
*3500 - MRA		
**1900 - MOCA		
WEGEE, IN FIX	HOOSIER, IN VORTAC	2700
HOOSIER, IN VORTAC	BRICKYARD, IN VORTAC	#*2700
*2700 - GNSS MEA		
#HOOSIER R-027 UNUSABLE.		
BRICKYARD, IN VORTAC	WELDO, IN FIX	2900
WELDO, IN FIX	KOKOMO, IN VORTAC	2700

FROM	TO	MEA
95.6306 VOR FEDERAL AIRWAY V306		
JUNCTION, TX VORTAC	AMUSE, TX FIX	3800
AMUSE, TX FIX	CENTEX, TX VORTAC	3100
CENTEX, TX VORTAC	NAVASOTA, TX VORTAC	2300
NAVASOTA, TX VORTAC	ZMSKL, TX FIX	2000
ZMSKL, TX FIX	CLEEP, TX FIX	*5000
*2300 - MOCA		
CLEEP, TX FIX	DAISETTA, TX VORTAC	3000
DAISETTA, TX VORTAC	*KUUPR, TX FIX	2300
*2800 - MRA		
KUUPR, TX FIX	OFERS, LA FIX	2300
OFERS, LA FIX	LAKE CHARLES, LA VORTAC	2000
95.6307 VOR FEDERAL AIRWAY V307		
HARRISON, AR VOR/DME	NEOSHO, MO VOR/DME	*3400
*2800 - MOCA		
NEOSHO, MO VOR/DME	OSWEGO, KS VORTAC	3000
OSWEGO, KS VORTAC	CHANUTE, KS VOR/DME	*3000
*2400 - MOCA		
CHANUTE, KS VOR/DME	EMPORIA, KS VORTAC	3000
EMPORIA, KS VORTAC	ALMAS, KS FIX	3000
ALMAS, KS FIX	PAWNEE CITY, NE VORTAC	*5000
*2800 - MOCA		
PAWNEE CITY, NE VORTAC	OMAHA, IA VORTAC	3000
OMAHA, IA VORTAC	*DECKA, NE FIX	3000
*3500 - MRA		
DECKA, NE FIX	SIoux CITY, IA VORTAC	3000
95.6308 VOR FEDERAL AIRWAY V308		
NOTTINGHAM, MD VORTAC	*BILIT, MD FIX	**6000
*6000 - MCA BILIT, MD FIX , W BND		
**1600 - MOCA		
**2000 - GNSS MEA		
BILIT, MD FIX	WATERLOO, DE VOR/DME	*2000
*1500 - MOCA		
WATERLOO, DE VOR/DME	SEA ISLE, NJ VORTAC	*2000
*1500 - MOCA		
SEA ISLE, NJ VORTAC	AVALO, NJ FIX	*4500
*4000 - GNSS MEA		
AVALO, NJ FIX	HARBO, NJ FIX	*6000
*4000 - GNSS MEA		
HARBO, NJ FIX	*DRIFT, NJ FIX	**7500
*6000 - MRA		
**3000 - GNSS MEA		
DRIFT, NJ FIX	MANTA, NJ FIX	*12000
*3000 - GNSS MEA		
MANTA, NJ FIX	PLUME, NJ FIX	*7000
*2000 - MOCA		
*3000 - GNSS MEA		
PLUME, NJ FIX	*KOPPY, NY FIX	**4000
*5000 - MRA		
**3000 - MOCA		
**3000 - GNSS MEA		
KOPPY, NY FIX	BEADS, NY FIX	*4000
*3000 - MOCA		
*3000 - GNSS MEA		
BEADS, NY FIX	HAMPTON, NY VORTAC	*2500
*1600 - MOCA		
HAMPTON, NY VORTAC	GROTON, CT VOR/DME	2000
GROTON, CT VOR/DME	NORWICH, CT VOR/DME	2000

FROM TO MEA

95.6309 VOR FEDERAL AIRWAY V309

CHARLESTON, WV VORTAC	RANDE, WV FIX	*5000
*3200 - MOCA		
*3200 - GNSS MEA		
RANDE, WV FIX	BURGS, WV FIX	*7000
*3300 - MOCA		
*3400 - GNSS MEA		
BURGS, WV FIX	BELLAIRE, OH VOR/DME	3400

95.6310 VOR FEDERAL AIRWAY V310

LOUISVILLE, KY VORTAC	LONDON, KY VORTAC	3300
LONDON, KY VORTAC	ROSAR, KY FIX	5500
ROSAR, KY FIX	HOLSTON MOUNTAIN, TN VORTAC	6400
HOLSTON MOUNTAIN, TN VORTAC	*STAIN, TN FIX	6000
*7100 - MCA STAIN, TN FIX , E BND		
STAIN, TN FIX	*MULBE, NC FIX	7500
*7100 - MCA MULBE, NC FIX , W BND		
MULBE, NC FIX	BURCH, NC FIX	6000
BURCH, NC FIX	GREENSBORO, NC VORTAC	3500
GREENSBORO, NC VORTAC	*CHAPL, NC FIX	3100
*2800 - MCA CHAPL, NC FIX , W BND		
CHAPL, NC FIX	RALEIGH/DURHAM, NC VORTAC	*2400
*1900 - MOCA		
RALEIGH/DURHAM, NC VORTAC	TAR RIVER, NC VORTAC	2500
TAR RIVER, NC VORTAC	ELIZABETH CITY, NC VOR/DME	*4000
*1600 - MOCA		
*2000 - GNSS MEA		

95.6311 VOR FEDERAL AIRWAY V311

HINCH MOUNTAIN, TN VORTAC	DUBBS, TN FIX	5000
DUBBS, TN FIX	NELLO, GA FIX	*7000
*6400 - MOCA		
NELLO, GA FIX	*AWSON, GA FIX	**7000
*5000 - MRA		
**5500 - MOCA		
AWSON, GA FIX	CORCE, GA FIX	4600
CORCE, GA FIX	ELECTRIC CITY, SC VORTAC	3800
ELECTRIC CITY, SC VORTAC	GREENWOOD, SC VORTAC	2500
GREENWOOD, SC VORTAC	COLUMBIA, SC VORTAC	2300
COLUMBIA, SC VORTAC	*ERNIE, SC FIX	2000
*2500 - MRA		
ERNIE, SC FIX	SACKS, SC FIX	2000
SACKS, SC FIX	CHARLESTON, SC VORTAC	2100

95.6312 VOR FEDERAL AIRWAY V312

POLLA, MD FIX	TACKS, MD FIX	2200
		MAA - 13000
TACKS, MD FIX	WOODSTOWN, NJ VORTAC	*2000
*1500 - MOCA		
WOODSTOWN, NJ VORTAC	COYLE, NJ VORTAC	2000
		MAA - 8000
COYLE, NJ VORTAC	*DRIFT, NJ FIX	2000
*6000 - MRA		
DRIFT, NJ FIX	*PREPI, OA FIX	**4800
*8000 - MRA		
**2000 - GNSS MEA		

FROM	TO	MEA
------	----	-----

95.6313 VOR FEDERAL AIRWAY V313

MALDEN, MO VORTAC CAPE GIRARDEAU, MO VOR/DME	CAPE GIRARDEAU, MO VOR/DME GENTS, IL FIX	2300 3500
GENTS, IL FIX *2400 - MOCA	CENTRALIA, IL VORTAC	*3000
CENTRALIA, IL VORTAC ADDERS, IL VORTAC	ADDERS, IL VORTAC PONTIAC, IL VOR/DME	2500 3000

95.6314 VOR FEDERAL AIRWAY V314

U.S. CANADIAN BORDER *8000 - MRA **3900 - MOCA	*PATTA, ME FIX	**6000
PATTA, ME FIX *3900 - MOCA	MILLINOCKET, ME VOR/DME	*6000
MILLINOCKET, ME VOR/DME PRINCETON, ME VOR/DME *1800 - MOCA	PRINCETON, ME VOR/DME U.S. CANADIAN BORDER	2900 *2500

95.6315 VOR FEDERAL AIRWAY V315

PARIS, TX VOR/DME	RICH MOUNTAIN, OK VORTAC	4200
-------------------	--------------------------	------

95.6316 VOR FEDERAL AIRWAY V316

IRONWOOD, MI VORTAC *3600 - MOCA	SAWYER, MI VOR/DME	*6000
SAWYER, MI VOR/DME *2600 - MOCA	UZMEF, MI FIX	*3500
UZMEF, MI FIX *2500 - MOCA	NEWBERRY, MI VOR/DME	*6000
NEWBERRY, MI VOR/DME *2400 - MOCA	SAULT STE MARIE, MI VOR/DME	*3000

95.6317 VOR FEDERAL AIRWAY V317

MISSION BAY, CA VORTAC POGGI, CA VORTAC	POGGI, CA VORTAC IMPERIAL, CA VORTAC	4500 7000
--	---	--------------

95.6318 VOR FEDERAL AIRWAY V318

U.S. CANADIAN BORDER *3900 - MOCA	HOULTON, ME VOR/DME	*9000
--------------------------------------	---------------------	-------

95.6319 VOR FEDERAL AIRWAY V319

BOYSEN RESERVOIR, WY VOR/DME	WORLAND, WY VOR/DME	9600
WORLAND, WY VOR/DME ALVIL, WY FIX	ALVIL, WY FIX CODY, WY VOR/DME	7000 8500

FROM TO MEA

95.6320 VOR FEDERAL AIRWAY V320

PELLSTON, MI VORTAC	TRAVERSE CITY, MI VORTAC	3000
TRAVERSE CITY, MI VORTAC	MOUNT PLEASANT, MI VOR/DME	5000
MOUNT PLEASANT, MI VOR/DME	SAGINAW, MI VOR/DME	2600
SAGINAW, MI VOR/DME	PECK, MI VORTAC	3000
PECK, MI VORTAC	U.S. CANADIAN BORDER	*6000
*2000 - MOCA		

95.6321 VOR FEDERAL AIRWAY V321

PECAN, GA VORTAC	KUTVE, GA FIX	2000
KUTVE, GA FIX	PREST, GA FIX	2600
PREST, GA FIX	*COLUMBUS, GA VORTAC	**5000
*5000 - MCA COLUMBUS, GA VORTAC , SE BND		
*5000 - MCA COLUMBUS, GA VORTAC , NW BND		
**3300 - MOCA		
COLUMBUS, GA VORTAC	LAGRANGE, GA VORTAC	2500
LAGRANGE, GA VORTAC	HEFIN, AL FIX	*4000
*3400 - MOCA		
HEFIN, AL FIX	GADSDEN, AL VOR/DME	4000
GADSDEN, AL VOR/DME	OWENT, AL FIX	3000
OWENT, AL FIX	ROCKET, AL VORTAC	3700
ROCKET, AL VORTAC	SHELBYVILLE, TN VOR/DME	3000
SHELBYVILLE, TN VOR/DME	LIVINGSTON, TN VORTAC	3400

95.6322 VOR FEDERAL AIRWAY V322

CONCORD, NH VORTAC	GRUMP, NH FIX	4000
GRUMP, NH FIX	*NOTTY, NH FIX	5000
*6000 - MCA NOTTY, NH FIX , N BND		
NOTTY, NH FIX	WYLIE, NH FIX	*7000
*5600 - MOCA		
WYLIE, NH FIX	BUKER, NH FIX	*7000
*6000 - MOCA		
BUKER, NH FIX	BERLIN, NH VOR/DME	*6000
*5100 - MOCA		
BERLIN, NH VOR/DME	U.S. CANADIAN BORDER	#6500
#FOR THAT AIRSPACE OVER U.S. TERRITORY.		

95.6323 VOR FEDERAL AIRWAY V323

MONTGOMERY, AL VORTAC	EUFAULA, AL VORTAC	2400
EUFAULA, AL VORTAC	BYROE, GA FIX	*3000
*2100 - MOCA		
BYROE, GA FIX	MACON, GA VORTAC	2300
MACON, GA VORTAC	NALIZ, GA FIX	*3000
*2500 - MOCA		
NALIZ, GA FIX	HUSKY, GA FIX	*3000
*2100 - MOCA		

95.6324 VOR FEDERAL AIRWAY V324

GILLETTE, WY VOR/DME	*CRAZY WOMAN, WY VOR/DME	7500
*9500 - MCA CRAZY WOMAN, WY VOR/DME , W BND		
CRAZY WOMAN, WY VOR/DME	CHAPY, WY FIX	12000
CHAPY, WY FIX	WORLAND, WY VOR/DME	12000
E BND		
W BND		
		8000

FROM	TO	MEA
------	----	-----

95.6325 VOR FEDERAL AIRWAY V325

COLUMBIA, SC VORTAC	VESTO, GA FIX	2400
VESTO, GA FIX	ATHENS, GA VORTAC	2500
ATHENS, GA VORTAC	WOMAC, GA FIX	3700
WOMAC, GA FIX	LOGEN, GA FIX	*4600
*3700 - MOCA		
DALAS, GA FIX	CARAN, GA FIX	#*5000
*3700 - MOCA		
#GNSS MEA		
CARAN, GA FIX	GADSDEN, AL VOR/DME	#*5000
*4200 - MOCA		
#GADSDEN R-089 UNUSABLE BYD 47NM EXCEPT FOR ACFT EQUIPPED WITH SUITABLE RNAV SYSTEM WITH GPS.		
GADSDEN, AL VOR/DME	MASHA, AL FIX	3500
MASHA, AL FIX	MUSCLE SHOALS, AL VORTAC	2500

95.6326 VOR FEDERAL AIRWAY V326

FILLMORE, CA VORTAC	VAN NUYS, CA VOR/DME	5000
---------------------	----------------------	------

95.6327 VOR FEDERAL AIRWAY V327

PHOENIX, AZ VORTAC	KNOBB, AZ FIX	8000
KNOBB, AZ FIX	RADOM, AZ FIX	
	S BND	8000
	N BND	11000
RADOM, AZ FIX	*FERER, AZ FIX	
	N BND	**12000
	S BND	**11000
*12000 - MRA		
*11000 - MCA FERER, AZ FIX , S BND		
**8400 - MOCA		
**9000 - GNSS MEA		
FERER, AZ FIX	OATES, AZ FIX	**12000
**9400 - MOCA		
**10000 - GNSS MEA		

OATES, AZ FIX	*FLAGSTAFF, AZ VOR/DME	#10500
*11000 - MCA FLAGSTAFF, AZ VOR/DME , NE BND		
#MTA V327 N TO V291 E 11000		

95.6328 VOR FEDERAL AIRWAY V328

JACKSON, WY VOR/DME	BIG PINEY, WY VOR/DME	#13500
#MTA V328 NW TO V465 SW 15100		
BIG PINEY, WY VOR/DME	ROCK SPRINGS, WY VOR/DME	*10000
*9700 - MOCA		
ROCK SPRINGS, WY VOR/DME	SNAKY, WY FIX	11000
SNAKY, WY FIX	CELIA, CO FIX	*12000
*10000 - GNSS MEA		
CELIA, CO FIX	HAYDEN, CO VOR/DME	10000

FROM TO MEA

95.6328 VOR FEDERAL AIRWAY V328 – CONTINUED

HAYDEN, CO VOR/DME	HABRO, CO FIX	10000
HABRO, CO FIX	KREMMLING, CO VOR/DME	13000
KREMMLING, CO VOR/DME	*SKEED, CO FIX	**16500
*16500 - MRA		
**15800 - MOCA		
SKEED, CO FIX	*POWDR, CO FIX	14500
*15600 - MRA		
POWDR, CO FIX	MILE HIGH, CO VORTAC	14000

95.6330 VOR FEDERAL AIRWAY V330

WILDHORSE, OR VOR/DME	BOISE, ID VORTAC	8000
BOISE, ID VORTAC	CANEK, ID FIX	7000
CANEK, ID FIX	ALKAL, ID FIX	*9500
*8500 - MOCA		
ALKAL, ID FIX	TORIN, ID FIX	
	E BND	*8000
	W BND	*9500
*6700 - MOCA		
TORIN, ID FIX	*KINZE, ID FIX	8000
*8000 - MCA KINZE, ID FIX , W BND		
IDAHO FALLS, ID VOR/DME	*OSITY, ID FIX	8000
*9500 - MCA OSITY, ID FIX , E BND		
OSITY, ID FIX	*JACKSON, WY VOR/DME	#14000
*13400 - MCA JACKSON, WY VOR/DME , W BND		
#MTA V330 E TO V520 W 16000		
JACKSON, WY VOR/DME	DUNOIR, WY VOR/DME	13000
DUNOIR, WY VOR/DME	*ROWEY, WY FIX	**14000
*11000 - MCA ROWEY, WY FIX , W BND		
**13500 - MOCA		
ROWEY, WY FIX	RIVERTON, WY VOR/DME	8800
RIVERTON, WY VOR/DME	MUDDY MOUNTAIN, WY VOR/DME	8500

95.6331 VOR FEDERAL AIRWAY V331

HAZARD, KY VOR/DME	NEWCOMBE, KY VORTAC	*4000
*3500 - MOCA		

95.6332 VOR FEDERAL AIRWAY V332

FRIANT, CA VORTAC	HANGTOWN, CA VOR/DME	8500
HANGTOWN, CA VOR/DME	RED BLUFF, CA VORTAC	6000

95.6333 VOR FEDERAL AIRWAY V333

DALAS, GA FIX	ROME, GA VORTAC	*4000
*3200 - MOCA		
ROME, GA VORTAC	CHOO CHOO, TN VORTAC	4000
CHOO CHOO, TN VORTAC	*BOOPS, TN FIX	3500
*4500 - MRA		
BOOPS, TN FIX	HINCH MOUNTAIN, TN VORTAC	5000
HINCH MOUNTAIN, TN VORTAC	JELLO, TN FIX	5000
JELLO, TN FIX	DOLLY, KY FIX	4000
DOLLY, KY FIX	LEXINGTON, KY VORTAC	3800

FROM	TO	MEA
95.6334 VOR FEDERAL AIRWAY V334		
SAN JOSE, CA VOR/DME	*OAKEY, CA FIX	5000
*3000 - MCA OAKEY, CA FIX , S BND		
OAKEY, CA FIX	SACRAMENTO, CA VORTAC	2500
95.6335 VOR FEDERAL AIRWAY V335		
ST LOUIS, MO VORTAC	ARNOL, IL FIX	2800
ARNOL, IL FIX	*GLASS, MO FIX	**3000
*4500 - MRA		
**2100 - MOCA		
GLASS, MO FIX	NIKEL, IL FIX	*4500
*2200 - MOCA		
*3500 - GNSS MEA		
NIKEL, IL FIX	MARION, IL VOR/DME	2400
95.6336 VOR FEDERAL AIRWAY V336		
ELLENSBURG, WA VORTAC	*QUINT, WA FIX	7000
*6500 - MCA QUINT, WA FIX , SW BND		
QUINT, WA FIX	EPHRATA, WA VORTAC	5000
95.6337 VOR FEDERAL AIRWAY V337		
CUTTA, OH FIX	AKRON, OH VOR/DME	3000
AKRON, OH VOR/DME	U.S. CANADIAN BORDER	5000
U.S. CANADIAN BORDER	PECK, MI VORTAC	*7000
*2700 - MOCA		
PECK, MI VORTAC	SAGINAW, MI VOR/DME	3000
SAGINAW, MI VOR/DME	MOUNT PLEASANT, MI VOR/DME	2600
MOUNT PLEASANT, MI VOR/DME	WHITE CLOUD, MI VOR/DME	*3000
*2400 - MOCA		
95.6338 VOR FEDERAL AIRWAY V338		
LINDEN, CA VORTAC	*HANGTOWN, CA VOR/DME	5000
*7000 - MCA HANGTOWN, CA VOR/DME , NE BND		
HANGTOWN, CA VOR/DME	SQUAW VALLEY, CA VOR/DME	11000
95.6339 VOR FEDERAL AIRWAY V339		
HAZARD, KY VOR/DME	TRENT, KY FIX	4000
TRENT, KY FIX	FALMOUTH, KY VOR/DME	3500
95.6340 VOR FEDERAL AIRWAY V340		
BEARZ, IN FIX	KNOX, IN VOR/DME	3000
KNOX, IN VOR/DME	FORT WAYNE, IN VORTAC	3000
FORT WAYNE, IN VORTAC	RICHMOND, IN VORTAC	3000

FROM TO MEA

95.6341 VOR FEDERAL AIRWAY V341

CEDAR RAPIDS, IA VOR/DME	DUBUQUE, IA VORTAC	2900
DUBUQUE, IA VORTAC	*BAULK, WI FIX	3600
*4000 - MRA		
BAULK, WI FIX	MADISON, WI VORTAC	3600
MADISON, WI VORTAC	OSHKOSH, WI VORTAC	3000
OSHKOSH, WI VORTAC	GREEN BAY, WI VORTAC	*3000
*2300 - MOCA		
GREEN BAY, WI VORTAC	MENOMINEE, MI VOR/DME	2600
MENOMINEE, MI VOR/DME	HAVEL, MI FIX	2500
HAVEL, MI FIX	IRON MOUNTAIN, MI VOR/DME	3300
IRON MOUNTAIN, MI VOR/DME	SAWYER, MI VOR/DME	3100
SAWYER, MI VOR/DME	HOUGHTON, MI VOR/DME	*4500
*3400 - MOCA		

95.6343 VOR FEDERAL AIRWAY V343

*DUBOIS, ID VORTAC	RANEY, MT FIX	**15000
*8500 - MCA DUBOIS, ID VORTAC , N BND		
**13200 - MOCA		
RANEY, MT FIX	*GATEY, MT FIX	
	S BND	14000
	N BND	10200
*11500 - MCA GATEY, MT FIX , S BND		
GATEY, MT FIX	*BOZEMAN, MT VOR/DME	
	S BND	11500
	N BND	8000
*10500 - MCA BOZEMAN, MT VOR/DME , S BND		
BOZEMAN, MT VOR/DME	THESE, MT FIX	8000
THESE, MT FIX	SUZZY, MT FIX	
	E BND	8300
	W BND	10800
SUZZY, MT FIX	EVVER, MT FIX	11000

95.6344 VOR FEDERAL AIRWAY V344

DUPREE, SD VORTAC	ABERDEEN, SD VOR/DME	*6500
*4100 - MOCA		
ABERDEEN, SD VOR/DME	FARGO, ND VORTAC	*3900
*3000 - MOCA		

95.6345 VOR FEDERAL AIRWAY V345

DELLS, WI VORTAC	MILTO, WI FIX	*3500
*2800 - MOCA		
MILTO, WI FIX	EAU CLAIRE, WI VORTAC	3500
EAU CLAIRE, WI VORTAC	*HOMLO, WI FIX	**5200
*10000 - MRA		
**3100 - MOCA		
**4000 - GNSS MEA		
HOMLO, WI FIX	HAYWARD, WI VOR/DME	*10000
*3100 - MOCA		
*4000 - GNSS MEA		

95.6346 VOR FEDERAL AIRWAY V346

U.S. CANADIAN BORDER	MILLINOCKET, ME VOR/DME	*6000
*5100 - MOCA		

FROM	TO	MEA
 95.6347 VOR FEDERAL AIRWAY V347		
LONDON, KY VORTAC	HINCH MOUNTAIN, TN VORTAC	4700
 95.6348 VOR FEDERAL AIRWAY V348		
THUNDER BAY, CANADA VORTAC	SAULT STE MARIE, MI VOR/DME	#*15000
*2800 - MOCA		
#FOR THAT AIRSPACE OVER U.S. TERRITORY.		
 95.6349 VOR FEDERAL AIRWAY V349		
WHATCOM, WA VORTAC	U.S. CANADIAN BORDER	*3000
*2600 - MOCA		
 95.6350 VOR FEDERAL AIRWAY V350		
LIBERAL, KS VORTAC	WICHITA, KS VORTAC	*8000
*4500 - MOCA		
WICHITA, KS VORTAC	CHANUTE, KS VOR/DME	3600
 95.6352 VOR FEDERAL AIRWAY V352		
U.S. CANADIAN BORDER	*PATTA, ME FIX	6300
*8000 - MRA		
PATTA, ME FIX	HOULTON, ME VOR/DME	6300
HOULTON, ME VOR/DME	U.S. CANADIAN BORDER	2000
 95.6353 VOR FEDERAL AIRWAY V353		
JACKSON, MI VOR/DME	FLINT, MI VORTAC	2800
 95.6354 VOR FEDERAL AIRWAY V354		
WILL ROGERS, OK VORTAC	PIONEER, OK VORTAC	4000
PIONEER, OK VORTAC	EMPORIA, KS VORTAC	3500
 95.6355 VOR FEDERAL AIRWAY V355		
BOWIE, TX VORTAC	WICHITA FALLS, TX VORTAC	3100
 95.6356 VOR FEDERAL AIRWAY V356		
RED TABLE, CO VOR/DME	FISTR, CO FIX	15200
	NE BND	14000
	SW BND	15200
FISTR, CO FIX	FIDLE, CO FIX	15200

FROM	TO	MEA
------	----	-----

95.6356 VOR FEDERAL AIRWAY V356 – CONTINUED

FIDLE, CO FIX *12400 - MCA ELORE, CO FIX , W BND **15600 - MOCA	*ELORE, CO FIX	**16500
ELORE, CO FIX	MILE HIGH, CO VORTAC	7800

95.6357 VOR FEDERAL AIRWAY V357

LAKEVIEW, OR VORTAC *9500 - MOCA	WILDHORSE, OR VOR/DME	*10000
WILDHORSE, OR VOR/DME	POTSY, OR FIX	10000
POTSY, OR FIX	BAKER CITY, OR VOR/DME	12000
BAKER CITY, OR VOR/DME	TOLGA, OR FIX	9000
TOLGA, OR FIX	*WALLA WALLA, WA VOR/DME	6000
*5000 - MCA WALLA WALLA, WA VOR/DME , SE BND		
WALLA WALLA, WA VOR/DME	MOSES LAKE, WA VOR/DME	4000
MOSES LAKE, WA VOR/DME	QUINT, WA FIX	4000
QUINT, WA FIX	WENATCHEE, WA VOR/DME	5500

95.6358 VOR FEDERAL AIRWAY V358

SAN ANTONIO, TX VORTAC *2800 - MOCA	GUADA, TX FIX	*4000
GUADA, TX FIX	STONEWALL, TX VORTAC	4000
STONEWALL, TX VORTAC *3200 - MOCA	GOOCH SPRINGS, TX VORTAC	*3800
GOOCH SPRINGS, TX VORTAC	SONET, TX FIX	3000
SONET, TX FIX	WACO, TX VORTAC	2700

95.6359 VOR FEDERAL AIRWAY V359

U.S. MEXICAN BORDER *2500 - MOCA	LAREDO, TX VORTAC	*3000
-------------------------------------	-------------------	-------

95.6360 VOR FEDERAL AIRWAY V360

SAULT STE MARIE, MI VOR/DME *2600 - MOCA	U.S. CANADIAN BORDER	*6000
--	----------------------	-------

95.6361 VOR FEDERAL AIRWAY V361

RATTLESNAKE, NM VORTAC	MARKE, CO FIX NE BND SW BND	16300 9500
MARKE, CO FIX	UNLAP, CO FIX NE BND SW BND	*16300 *11000
*10400 - MOCA		
UNLAP, CO FIX	SCRUB, CO FIX	16300
SCRUB, CO FIX	LYZZA, CO FIX SW BND NE BND	16300 12400

FROM TO MEA

95.6361 VOR FEDERAL AIRWAY V361 – CONTINUED

LYZZA, CO FIX	MONTROSE, CO VOR/DME SW BND NE BND	16300 9600
MONTROSE, CO VOR/DME	ICIES, CO FIX SW BND NE BND	10000 15000
ICIES, CO FIX	RED TABLE, CO VOR/DME	15000
RED TABLE, CO VOR/DME	KREMMLING, CO VOR/DME	14000
KREMMLING, CO VOR/DME	*ALLAN, CO FIX	***16000
*16000 - MRA		
**15400 - MOCA		
#MTA V361 SW TO V85 SE 14700		
#MTA V361 SW TO V85 NW 16500		
ALLAN, CO FIX	*BARGR, CO FIX	15000
*11800 - MCA BARGR, CO FIX , SW BND		
BARGR, CO FIX	CHEYENNE, WY VORTAC	9000

95.6362 VOR FEDERAL AIRWAY V362

BRUNSWICK, GA VORTAC	*HABLE, GA FIX	**3000
*10000 - MCA HABLE, GA FIX , NW BND		
**1700 - MOCA		
HABLE, GA FIX	ALMA, GA VORTAC	*10000
*1700 - MOCA		
*3000 - GNSS MEA		
ALMA, GA VORTAC	SEYBO, GA FIX	**5000
*1800 - MOCA		
*2000 - GNSS MEA		
#ALMA R-309 UNUSABLE, USE VIENNA R-127.		
SEYBO, GA FIX	VIENNA, GA VORTAC	2000
VIENNA, GA VORTAC	MACON, GA VORTAC	2000

95.6363 VOR FEDERAL AIRWAY V363

MISSION BAY, CA VORTAC	HURSI, CA FIX	3000
HURSI, CA FIX	OORAH, CA FIX	*4000
*2600 - MOCA		
OORAH, CA FIX	OFREE, CA FIX	*4000
*2300 - MOCA		
OFREE, CA FIX	EL TORO, CA VOR/DME	4000
EL TORO, CA VOR/DME	POMONA, CA VORTAC	4000

95.6364 VOR FEDERAL AIRWAY V364

LINCO, NC FIX	SUGARLOAF MOUNTAIN, NC VORTAC	6000
SUGARLOAF MOUNTAIN, NC VORTAC	WEAKS, NC FIX	8000
WEAKS, NC FIX	UNICO, TN FIX	*9000
*7700 - MOCA		
*7700 - GNSS MEA		
UNICO, TN FIX	HOLSTON MOUNTAIN, TN VORTAC	7000

FROM TO MEA

95.6365 VOR FEDERAL AIRWAY V365

BURLEY, ID VOR/DME	IDAHO FALLS, ID VOR/DME	8000
IDAHO FALLS, ID VOR/DME	RIGBY, ID FIX	7600
RIGBY, ID FIX	*SABAT, ID FIX	8000
*10000 - MRA		
LIVINGSTON, MT VOR/DME	*BOZEMAN, MT VOR/DME	10900
*10200 - MCA BOZEMAN, MT VOR/DME , E BND		
BOZEMAN, MT VOR/DME	*MENAR, MT FIX	8700
*9200 - MCA MENAR, MT FIX , NW BND		
MENAR, MT FIX	SWEDD, MT FIX	*10000
*9400 - MOCA		
SWEDD, MT FIX	HELENA, MT VORTAC	10000
HELENA, MT VORTAC	WOKEN, MT FIX	9000
WOKEN, MT FIX	*SHIMY, MT FIX	**9500
*7000 - MRA		
**7500 - MOCA		
SHIMY, MT FIX	CHOTE, MT FIX	*9500
*7000 - MOCA		
CHOTE, MT FIX	CUT BANK, MT VORTAC	*7000
*6400 - MOCA		

95.6366 VOR FEDERAL AIRWAY V366

HUGO, CO VOR/DME	FALCON, CO VORTAC	8500
------------------	-------------------	------

95.6367 VOR FEDERAL AIRWAY V367

INTERNATIONAL FALLS, MN VORTAC	U.S. CANADIAN BORDER	3000
--------------------------------	----------------------	------

95.6368 VOR FEDERAL AIRWAY V368

ALAMOSA, CO VORTAC	RODDS, CO FIX	
	W BND	13000
	E BND	10000
RODDS, CO FIX	*WAPRE, CO FIX	13000
*14000 - MRA		
WAPRE, CO FIX	MANUL, NM FIX	13000
MANUL, NM FIX	TURLY, NM FIX	
	E BND	11000
	W BND	9700
TURLY, NM FIX	RATTLESNAKE, NM VORTAC	9000

95.6369 VOR FEDERAL AIRWAY V369

NAVASOTA, TX VORTAC	GROESBECK, TX VOR/DME	2300
GROESBECK, TX VOR/DME	MAVERICK, TX VOR/DME	3600

95.6370 VOR FEDERAL AIRWAY V370

LOS ANGELES, CA VORTAC	PRADO, CA FIX	4000
PRADO, CA FIX	PARADISE, CA VORTAC	5000
PARADISE, CA VORTAC	*SETER, CA FIX	5500
*12000 - MCA SETER, CA FIX , E BND		
SETER, CA FIX	BANDS, CA FIX	
	E BND	13000
	W BND	9000

FROM TO MEA

95.6370 VOR FEDERAL AIRWAY V370 – CONTINUED

BANDS, CA FIX	*PALM SPRINGS, CA VORTAC	13000
*11800 - MCA PALM SPRINGS, CA VORTAC , W BND		
*6200 - MCA PALM SPRINGS, CA VORTAC , N BND		
PALM SPRINGS, CA VORTAC	TWENTYNINE PALMS, CA VORTAC	7600

95.6371 VOR FEDERAL AIRWAY V371

BOILER, IN VORTAC	KNOX, IN VOR/DME	2500
-------------------	------------------	------

95.6372 VOR FEDERAL AIRWAY V372

SEAL BEACH, CA VORTAC	*JOGIT, CA FIX	4000
*6000 - MCA JOGIT, CA FIX , E BND		
JOGIT, CA FIX	*KAYOH, CA FIX	6000
*7400 - MCA KAYOH, CA FIX , E BND		
KAYOH, CA FIX	*HOMELAND, CA VOR	8000
*11200 - MCA HOMELAND, CA VOR , NE BND		
HOMELAND, CA VOR	BANDS, CA FIX	
	E BND	13000
	W BND	8000
BANDS, CA FIX	*PALM SPRINGS, CA VORTAC	13000
*11800 - MCA PALM SPRINGS, CA VORTAC , W BND		
PALM SPRINGS, CA VORTAC	BLYTHE, CA VORTAC	8000

95.6373 VOR FEDERAL AIRWAY V373

GREENSBORO, NC VORTAC	SANDHILLS, NC VORTAC	3600
-----------------------	----------------------	------

95.6374 VOR FEDERAL AIRWAY V374

BINGHAMTON, NY VORTAC	GAYEL, NY FIX	*10000
*4400 - MOCA		
*4400 - GNSS MEA		
GAYEL, NY FIX	VOLLU, NY FIX	*5000
*3200 - MOCA		
VOLLU, NY FIX	CARMEL, NY VOR/DME	2600
CARMEL, NY VOR/DME	*BETHA, CT FIX	2500
*8000 - MRA		
BETHA, CT FIX	CREAM, NY FIX	2500
CREAM, NY FIX	KURTY, CT FIX	2500
KURTY, CT FIX	GROTON, CT VOR/DME	3000
GROTON, CT VOR/DME	MINNK, RI FIX	*3000
*1500 - MOCA		
MINNK, RI FIX	MARTHAS VINEYARD, MA VOR/DME	*3000
*1600 – MOCA		

95.6375 VOR FEDERAL AIRWAY V375

ROANOKE, VA VORTAC	PROSE, VA FIX	5000
PROSE, VA FIX	ROMAN, VA FIX	6500
ROMAN, VA FIX	GORDONSVILLE, VA VORTAC	4000
GORDONSVILLE, VA VORTAC	*HANEY, VA FIX	2800
*7000 - MRA		
HANEY, VA FIX	FLUKY, VA FIX	2600

FROM	TO	MEA
------	----	-----

95.6376 VOR FEDERAL AIRWAY V376

RICHMOND, VA VORTAC GRUBY, VA FIX *1700 - MOCA	GRUBY, VA FIX IRONS, MD FIX	2000 *2500
--	--------------------------------	---------------

95.6377 VOR FEDERAL AIRWAY V377

MONTEBELLO, VA VOR/DME *5500 - MOCA KESSEL, WV VOR/DME TOMAC, WV FIX HAGERSTOWN, MD VOR *3800 - MOCA *4000 - GNSS MEA	KESSEL, WV VOR/DME TOMAC, WV FIX HAGERSTOWN, MD VOR HARRISBURG, PA VORTAC	*6000 4300 4000 *5000
---	--	--------------------------------

95.6378 VOR FEDERAL AIRWAY V378

BALTIMORE, MD VORTAC BELAY, MD FIX *4000 - GNSS MEA TROYZ, MD FIX *4000 - GNSS MEA NUGGY, PA FIX *2000 - MOCA *4000 - GNSS MEA	BELAY, MD FIX TROYZ, MD FIX NUGGY, PA FIX MODENA, PA VORTAC	2300 *9500 *7500 *6000
---	--	---------------------------------

95.6379 VOR FEDERAL AIRWAY V379

NOTTINGHAM, MD VORTAC JETTA, MD FIX *10000 - MRA **1600 - MOCA GRACO, MD FIX	JETTA, MD FIX *GRACO, MD FIX SMYRNA, DE VORTAC	1900 **3000 1800
--	--	------------------------

95.6380 VOR FEDERAL AIRWAY V380

O'NEILL, NE VORTAC *3500 - MOCA WOLBACH, NE VORTAC *3200 - MOCA GRAND ISLAND, NE VORTAC HASTINGS, NE VOR/DME	WOLBACH, NE VORTAC GRAND ISLAND, NE VORTAC HASTINGS, NE VOR/DME MANKATO, KS VORTAC	*4000 *4000 4000 3900
---	---	--------------------------------

95.6381 VOR FEDERAL AIRWAY V381

BISHOP, CA VOR/DME *13000 - MCA NIKOL, CA FIX , SE BND **12300 - MOCA	*NIKOL, CA FIX	**13000
---	----------------	---------

95.6382 VOR FEDERAL AIRWAY V382

GRAND JUNCTION, CO VOR/DME *14000 - MCA CONES, CO VOR/DME , SE BND	*CONES, CO VOR/DME	12000
--	--------------------	-------

FROM TO MEA

95.6382 VOR FEDERAL AIRWAY V382 – CONTINUED

CONES, CO VOR/DME *DURANGO, CO VOR/DME 15300
 *12000 - MCA DURANGO, CO VOR/DME , NW BND

95.6383 VOR FEDERAL AIRWAY V383

ROSEWOOD, OH VORTAC YOGGI, OH FIX 3100
 YOGGI, OH FIX *CHOOT, OH FIX **6500
 *6500 - MRA
 **3100 - MOCA
 CHOOT, OH FIX DETROIT, MI VOR/DME 3100

95.6384 VOR FEDERAL AIRWAY V384

LIVINGSTON, TN VORTAC VOLUNTEER, TN VORTAC 5500

95.6385 VOR FEDERAL AIRWAY V385

LUBBOCK, TX VORTAC *WAGUN, TX FIX **8000
 *8000 - MRA
 **4600 - MOCA
 WAGUN, TX FIX ABILENE, TX VORTAC *8000
 *3800 - MOCA

95.6386 VOR FEDERAL AIRWAY V386

SAN MARCUS, CA VORTAC *OHIGH, CA FIX 8000
 *9000 - MRA
 OHIGH, CA FIX *FILLMORE, CA VORTAC 8000
 *6100 - MCA FILLMORE, CA VORTAC , W BND
 FILLMORE, CA VORTAC *SAUGS, CA FIX 6000
 *6300 - MCA SAUGS, CA FIX , NE BND
 SAUGS, CA FIX PALMDALE, CA VORTAC 7000
 PALMDALE, CA VORTAC APLES, CA FIX 7000
 APLES, CA FIX SOGGI, CA FIX
 E BND 11000
 W BND 9000
 SOGGI, CA FIX YUCCA, CA FIX *11000
 *9400 - MOCA
 YUCCA, CA FIX *PALM SPRINGS, CA VORTAC **9000
 *7600 - MCA PALM SPRINGS, CA VORTAC , NW BND
 **8200 - MOCA

95.6387 VOR FEDERAL AIRWAY V387

MC ALLEN, TX VOR/DME U.S. MEXICAN BORDER 2000

95.6388 VOR FEDERAL AIRWAY V388

PARADISE, CA VORTAC ACINS, CA FIX 7000
 E BND 5000
 W BND
 ACINS, CA FIX DEWAY, CA FIX 9500
 DEWAY, CA FIX *PALM SPRINGS, CA VORTAC 9500
 *6300 - MCA PALM SPRINGS, CA VORTAC , W BND

FROM TO MEA

95.6389 VOR FEDERAL AIRWAY V389

CIMARRON, NM VORTAC *15600 - MRA **10700 - MOCA	*FOGLE, NM FIX	**11600
FOGLE, NM FIX *11600 - MRA **12000 - MOCA	*EARLS, CO FIX	**15600
EARLS, CO FIX *8500 - MOCA	RADIO, CO FIX	*11600
RADIO, CO FIX	PUEBLO, CO VORTAC	8200
PUEBLO, CO VORTAC	DRAKE, CO FIX	7600
DRAKE, CO FIX	FALCON, CO VORTAC	9000

95.6390 VOR FEDERAL AIRWAY V390

TUCUMCARI, NM VORTAC	BORGER, TX VORTAC	6500
BORGER, TX VORTAC	MITBEE, OK VORTAC	4800

95.6391 VOR FEDERAL AIRWAY V391

RATTLESNAKE, NM VORTAC	PLATA, NM FIX	10000
PLATA, NM FIX	CORTEZ, CO VOR/DME	10600
CORTEZ, CO VOR/DME	DOVE CREEK, CO VORTAC	9800
DOVE CREEK, CO VORTAC *10500 - MOCA	PAROX, CO FIX	*12000
PAROX, CO FIX *10700 - MCA GRAND JUNCTION, CO VOR/DME , S BND	*GRAND JUNCTION, CO VOR/DME	12000
GRAND JUNCTION, CO VOR/DME	BONGO, UT FIX	10800
BONGO, UT FIX *9500 - MCA VERNAL, UT VOR/DME , N BND	*VERNAL, UT VOR/DME	8400
VERNAL, UT VOR/DME	ROCK SPRINGS, WY VOR/DME	11800

95.6392 VOR FEDERAL AIRWAY V392

OAKLAND, CA VORTAC *4700 - MCA SALAD, CA FIX , NE BND	*SALAD, CA FIX	4000
SALAD, CA FIX *3000 - MCA OAKEY, CA FIX , S BND	*OAKEY, CA FIX	5000
OAKEY, CA FIX	SACRAMENTO, CA VORTAC	2500
SACRAMENTO, CA VORTAC *2300 - MOCA	ROZZY, CA FIX	*3500
ROZZY, CA FIX	HAGAN, CA FIX	4000
HAGAN, CA FIX *9000 - MCA AUDIO, CA FIX , NE BND **4500 - MOCA	*AUDIO, CA FIX	**6000
AUDIO, CA FIX	CONYO, CA FIX N BND S BND	10000 8000
CONYO, CA FIX	SIGNA, CA FIX	11000
SIGNA, CA FIX	MUSTANG, NV VORTAC	11500

95.6393 VOR FEDERAL AIRWAY V393

*TUCSON, AZ VORTAC *9000 - MCA TUCSON, AZ VORTAC , S BND	NOGALES, AZ VOR/DME	11500
NOGALES, AZ VOR/DME *8800 - MOCA	U.S. MEXICAN BORDER	*13000

FROM	TO	MEA
------	----	-----

95.6394 VOR FEDERAL AIRWAY V394

SEAL BEACH, CA VORTAC *2200 - MOCA	AHEIM, CA FIX	*3000
AHEIM, CA FIX *10300 - MCA POMONA, CA VORTAC , NE BND	*POMONA, CA VORTAC	4000
POMONA, CA VORTAC	CALBE, CA FIX SW BND NE BND	5300 10800
CALBE, CA FIX	MEANT, CA FIX SW BND NE BND	10700 11500
MEANT, CA FIX *9100 - MCA APLES, CA FIX , SW BND	*APLES, CA FIX	11500
APLES, CA FIX	DAGGETT, CA VORTAC	7500
DAGGETT, CA VORTAC *9500 - MOCA *10000 - GNSS MEA	OASYS, NV FIX	*12000
OASYS, NV FIX	LAS VEGAS, NV VORTAC	7500
LAS VEGAS, NV VORTAC *6500 - MOCA	MORMON MESA, NV VORTAC	*7500

95.6395 VOR FEDERAL AIRWAY V395

*TUCSON, AZ VORTAC *9000 - MCA TUCSON, AZ VORTAC , S BND	NOGALES, AZ VOR/DME	10000
NOGALES, AZ VOR/DME *6500 - MOCA	U.S. MEXICAN BORDER	*10000

95.6396 VOR FEDERAL AIRWAY V396

U.S. CANADIAN BORDER *2700 - MOCA	CHARDON, OH VOR/DME	*8000
--------------------------------------	---------------------	-------

95.6397 VOR FEDERAL AIRWAY V397

MONROE, LA VORTAC *1600 - MOCA	RUTTS, AR FIX	*6000
RUTTS, AR FIX	GREENVILLE, MS VOR/DME	2000
GREENVILLE, MS VOR/DME	MARVELL, AR VOR/DME	1900

95.6398 VOR FEDERAL AIRWAY V398

ABERDEEN, SD VOR/DME	WATERTOWN, SD VORTAC	3600
WATERTOWN, SD VORTAC	REDWOOD FALLS, MN VOR/DME	3800
REDWOOD FALLS, MN VOR/DME *5000 - MRA **2700 - MOCA	*ALMAY, MN FIX	**3400
ALMAY, MN FIX *2700 - MOCA	KASPR, MN FIX	*3400
KASPR, MN FIX	ROCHESTER, MN VOR/DME	3000
ROCHESTER, MN VOR/DME	WAUKON, IA VORTAC	3000
WAUKON, IA VORTAC	LONE ROCK, WI VOR/DME	3000

FROM	TO	MEA
------	----	-----

95.6399 VOR FEDERAL AIRWAY V399

BRICKYARD, IN VORTAC	JAKKS, IN FIX	2700
JAKKS, IN FIX	BOILER, IN VORTAC	2500
BOILER, IN VORTAC	KENLA, IL FIX	2600
KENLA, IL FIX	PEOTONE, IL VORTAC	2400

95.6400 VOR FEDERAL AIRWAY V400

PRESQUE ISLE, ME VOR/DME *4000 - MOCA	U.S. CANADIAN BORDER	*6000
--	----------------------	-------

95.6401 VOR FEDERAL AIRWAY V401

WORLAND, WY VOR/DME	RANKK, WY FIX	
	SE BND	11000
	NW BND	7000
RANKK, WY FIX	MUDDY MOUNTAIN, WY VOR/DME	11000

95.6402 VOR FEDERAL AIRWAY V402

TUCUMCARI, NM VORTAC	MOSER, TX FIX	6300
MOSER, TX FIX *5500 - MOCA	PANHANDLE, TX VORTAC	*6000
PANHANDLE, TX VORTAC *7000 - MRA **4800 - MOCA	*BRISC, TX FIX	**7000
BRISC, TX FIX *4400 - MOCA	MITBEE, OK VORTAC	*5000

95.6403 VOR FEDERAL AIRWAY V403

BELAY, MD FIX *2100 - MOCA *3000 - GNSS MEA	SPERY, PA FIX	*10000
SPERY, PA FIX *2100 - MOCA	POTTSTOWN, PA VORTAC	*3000
POTTSTOWN, PA VORTAC	SOLBERG, NJ VOR/DME	5000

95.6404 VOR FEDERAL AIRWAY V404

CHILDRESS, TX VORTAC *4000 - MRA	*SNEED, TX FIX	4000
SNEED, TX FIX *3500 - MRA	*ELECT, TX FIX	2700
ELECT, TX FIX	WICHITA FALLS, TX VORTAC	2700

95.6405 VOR FEDERAL AIRWAY V405

BELAY, MD FIX *2100 - MOCA *3000 - GNSS MEA	SPERY, PA FIX	*10000
SPERY, PA FIX *2100 - MOCA	POTTSTOWN, PA VORTAC	*3000

FROM	TO	MEA
------	----	-----

95.6405 VOR FEDERAL AIRWAY V405 – CONTINUED

POTTSTOWN, PA VORTAC *2200 - MOCA	LANNA, NJ FIX	*6000
LANNA, NJ FIX	SOLBERG, NJ VOR/DME	2700
SOLBERG, NJ VOR/DME	CARMEL, NY VOR/DME	2500
CARMEL, NY VOR/DME	PAWLING, NY VOR/DME	3000
PAWLING, NY VOR/DME *3500 - MOCA	COBOL, MA FIX	*4000
COBOL, MA FIX	BARNES, MA VORTAC	3500
BARNES, MA VORTAC *2500 - MOCA	PUTNAM, CT VOR/DME	*3000
PUTNAM, CT VOR/DME *2100 - MOCA	PROVIDENCE, RI VORTAC	*3000
PROVIDENCE, RI VORTAC *1400 - MOCA	FALMA, RI FIX	*3000
FALMA, RI FIX *1600 - MOCA	MARTHAS VINEYARD, MA VOR/DME	*3000

95.6406 VOR FEDERAL AIRWAY V406

SALEM, MI VORTAC *2700 - MOCA	U.S. CANADIAN BORDER	*4000
U.S. CANADIAN BORDER	LONDON, CANADA VOR/DME	#4000
#FOR THAT AIRSPACE OVER U.S. TERRITORY.		

95.6407 VOR FEDERAL AIRWAY V407

BROWNSVILLE, TX VORTAC	HARLINGEN, TX VOR/DME	1600
HARLINGEN, TX VOR/DME	JIMIE, TX FIX	
	N BND	*6000
	S BND	*1700
*1700 - GNSS MEA		
JIMIE, TX FIX	JETTY, TX FIX	*6000
*1800 - MOCA		
*2000 - GNSS MEA		
JETTY, TX FIX	CORPUS CHRISTI, TX VORTAC	
	N BND	*2100
	S BND	*3800
*2100 - GNSS MEA		
CORPUS CHRISTI, TX VORTAC	*WORRY, TX FIX	1700
*2100 - MRA		
WORRY, TX FIX	*AUSTS, TX FIX	1700
*2300 - MRA		
AUSTS, TX FIX	PALACIOS, TX VORTAC	1700
PALACIOS, TX VORTAC	GLAND, TX FIX	*4000
*1600 - MOCA		
GLAND, TX FIX	HUMBLE, TX VORTAC	*2500
*1900 - MOCA		
HUMBLE, TX VORTAC	DAISETTA, TX VORTAC	2000
DAISETTA, TX VORTAC	LUFKIN, TX VORTAC	2000
LUFKIN, TX VORTAC	ELM GROVE, LA VORTAC	*4000
*2000 - MOCA		
ELM GROVE, LA VORTAC	EL DORADO, AR VORTAC	2000

95.6408 VOR FEDERAL AIRWAY V408

ROBRT, MD FIX	VINNY, PA FIX	5000
VINNY, PA FIX	MODENA, PA VORTAC	3500

FROM	TO	MEA
------	----	-----

95.6408 VOR FEDERAL AIRWAY V408 - CONTINUED

MODENA, PA VORTAC	POTTSTOWN, PA VORTAC	2400
POTTSTOWN, PA VORTAC	*HIKES, PA FIX	2900
*4000 - MRA		
HIKES, PA FIX	EAST TEXAS, PA VOR/DME	2900
EAST TEXAS, PA VOR/DME	ALLENTOWN, PA VORTAC	#3000
#ALLENTOWN R-240 UNUSABLE BELOW 9000 USE EAST TEXAS R-059		

95.6409 VOR FEDERAL AIRWAY V409

CHARLOTTE, NC VOR/DME	LOCAS, NC FIX	3100
LOCAS, NC FIX	LIBERTY, NC VORTAC	*3000
*2400 - MOCA		
LIBERTY, NC VORTAC	RALEIGH/DURHAM, NC VORTAC	3000

95.6410 VOR FEDERAL AIRWAY V410

PONTIAC, MI VORTAC	U.S. CANADIAN BORDER	*4000
*2500 - MOCA		

95.6411 VOR FEDERAL AIRWAY V411

LONE ROCK, WI VOR/DME	WAUKON, IA VORTAC	3000
WAUKON, IA VORTAC	ROCHESTER, MN VOR/DME	3000
ROCHESTER, MN VOR/DME	FARMINGTON, MN VORTAC	3000

95.6412 VOR FEDERAL AIRWAY V412

REDWOOD FALLS, MN VOR/DME	FLYING CLOUD, MN VOR/DME	2800
---------------------------	--------------------------	------

95.6413 VOR FEDERAL AIRWAY V413

IRONWOOD, MI VORTAC	*RUSSH, WI FIX	8000
*10000 - MRA		
RUSSH, WI FIX	EAU CLAIRE, WI VORTAC	*6000
*2900 - MOCA		
EAU CLAIRE, WI VORTAC	BITLR, WI FIX	*3500
*2800 - MOCA		
BITLR, WI FIX	GOPHER, MN VORTAC	3400
GOPHER, MN VORTAC	BRAINERD, MN VORTAC	4000

95.6415 VOR FEDERAL AIRWAY V415

MONTGOMERY, AL VORTAC	SEMAN, AL FIX	2300
SEMAN, AL FIX	GIFFY, AL FIX	*4000
*3300 - MOCA		
GIFFY, AL FIX	FELTO, GA FIX	*6000
*3400 - MOCA		
FELTO, GA FIX	GORGO, GA FIX	*5000
*4000 - MOCA		
GORGO, GA FIX	ROME, GA VORTAC	4000
ROME, GA VORTAC	NELLO, GA FIX	5600
NELLO, GA FIX	ANNYE, GA FIX	6000

FROM	TO	MEA
------	----	-----

95.6415 VOR FEDERAL AIRWAY V415 - CONTINUED

ANNYE, GA FIX	FOOTHILLS, GA VORTAC	5000
FOOTHILLS, GA VORTAC	PELAM, SC FIX	4000
PELAM, SC FIX	SPARTANBURG, SC VORTAC	*3000
*2400 - MOCA		
SPARTANBURG, SC VORTAC	LOCKS, SC FIX	2300

95.6416 VOR FEDERAL AIRWAY V416

ROSEWOOD, OH VORTAC	*LAWTO, OH FIX	**4000
*4000 - MRA		
**2500 - MOCA		
LAWTO, OH FIX	MANSFIELD, OH VORTAC	*4000
*2500 - MOCA		
MANSFIELD, OH VORTAC	JAKEE, OH FIX	3000

95.6417 VOR FEDERAL AIRWAY V417

MERIDIAN, MS VORTAC	CRIMSON, AL VORTAC	2000
CRIMSON, AL VORTAC	VULCAN, AL VORTAC	2400
VULCAN, AL VORTAC	ROME, GA VORTAC	4000
ROME, GA VORTAC	NELLO, GA FIX	5600
NELLO, GA FIX	*AWSON, GA FIX	**7000
*5000 - MRA		
**5500 - MOCA		
AWSON, GA FIX	CORCE, GA FIX	4600
CORCE, GA FIX	IRMOS, GA FIX	3800
IRMOS, GA FIX	ATHENS, GA VORTAC	3000
ATHENS, GA VORTAC	COLLIERS, SC VORTAC	2500
COLLIERS, SC VORTAC	ALLENDALE, SC VOR	3000
ALLENDALE, SC VOR	*STOAS, SC FIX	**6000
*6000 - MCA STOAS, SC FIX, W BND		
**2000 - GNSS MEA		
STOAS, SC FIX	CHARLESTON, SC VORTAC	2000

95.6418 VOR FEDERAL AIRWAY V418

SALEM, MI VORTAC	BEWEL, OH FIX	#*4000
*2700 - MOCA		
#FOR THAT AIRSPACE OVER U.S. TERRITORY.		
BEWEL, OH FIX	JAMESTOWN, NY VOR/DME	*4000
*3300 - MOCA		

95.6419 VOR FEDERAL AIRWAY V419

WESTMINSTER, MD VORTAC	MODENA, PA VORTAC	*3000
*2400 - MOCA		
MODENA, PA VORTAC	BIGGY, NJ FIX	2500
BIGGY, NJ FIX	SOLBERG, NJ VOR/DME	2000
SOLBERG, NJ VOR/DME	CARMEL, NY VOR/DME	*3000
*2500 - MOCA		
CARMEL, NY VOR/DME	BRISS, CT FIX	3000

95.6420 VOR FEDERAL AIRWAY V420

GREEN BAY, WI VORTAC	TRAVERSE CITY, MI VORTAC	3500
TRAVERSE CITY, MI VORTAC	GAYLORD, MI VOR/DME	3000
GAYLORD, MI VOR/DME	ALPENA, MI VORTAC	3000

FROM	TO	MEA
------	----	-----

95.6421 VOR FEDERAL AIRWAY V421

ZUNI, NM VORTAC	GALLUP, NM VORTAC	9000
GALLUP, NM VORTAC	RATTLESNAKE, NM VORTAC	10000
RATTLESNAKE, NM VORTAC	*DURANGO, CO VOR/DME	9700
*13200 - MCA DURANGO, CO VOR/DME , N BND		
DURANGO, CO VOR/DME	ZEANS, CO FIX	
	S BND	12000
	N BND	16100
ZEANS, CO FIX	LAZON, CO FIX	16100
LAZON, CO FIX	POWES, CO FIX	
	S BND	16100
	N BND	15000
POWES, CO FIX	*BLUE MESA, CO VOR/DME	
	SW BND	16100
	NE BND	12800
*12600 - MCA BLUE MESA, CO VOR/DME , S BND		
*12900 - MCA BLUE MESA, CO VOR/DME , N BND		
BLUE MESA, CO VOR/DME	WENDT, CO FIX	
	N BND	16300
	S BND	13000
WENDT, CO FIX	CAZUU, CO FIX	*16300
*14600 - MOCA		
CAZUU, CO FIX	SKIER, CO FIX	16300
SKIER, CO FIX	RED TABLE, CO VOR/DME	*16300
*14900 - MOCA		
RED TABLE, CO VOR/DME	KREMMLING, CO VOR/DME	14000
KREMMLING, CO VOR/DME	ROBERT, CO VOR/DME	12900
ROBERT, CO VOR/DME	HAHNS, CO FIX	*13000
*12300 - MOCA		

95.6422 VOR FEDERAL AIRWAY V422

BEBEE, IL FIX	*NILES, IL FIX	3400
*3500 - MRA		
*3000 - MCA NILES, IL FIX , N BND		
NILES, IL FIX	CHICAGO HEIGHTS, IL VORTAC	2500
CHICAGO HEIGHTS, IL VORTAC	KNOX, IN VOR/DME	2800
KNOX, IN VOR/DME	WEBSTER LAKE, IN VOR	2700
WEBSTER LAKE, IN VOR	TWERP, OH FIX	2700
TWERP, OH FIX	FLAG CITY, OH VORTAC	2600

95.6423 VOR FEDERAL AIRWAY V423

WILLIAMSPORT, PA VOR/DME	BINGHAMTON, NY VORTAC	*4300
*3800 - MOCA		
BINGHAMTON, NY VORTAC	ITHACA, NY VOR/DME	3700
ITHACA, NY VOR/DME	SYRACUSE, NY VORTAC	*4000
*3100 - MOCA		
SYRACUSE, NY VORTAC	PAGER, NY FIX	*2400
*1800 - MOCA		
PAGER, NY FIX	WATERTOWN, NY VORTAC	*2600
*2000 - MOCA		
WATERTOWN, NY VORTAC	U.S. CANADIAN BORDER	*3000
*1800 - MOCA		

95.6424 VOR FEDERAL AIRWAY V424

NAPOLEON, MO VORTAC	MACON, MO VOR/DME	2900
---------------------	-------------------	------

FROM	TO	MEA
------	----	-----

95.6425 VOR FEDERAL AIRWAY V425

BROOKLEY, AL VORTAC	AXSIS, AL FIX	2000
---------------------	---------------	------

95.6426 VOR FEDERAL AIRWAY V426

CARLETON, MI VORTAC *4000 - MRA **3000 - GNSS MEA	*AMRST, OH FIX	**4000
---	----------------	--------

AMRST, OH FIX *2200 - MOCA	DRYER, OH VOR/DME	*3000
-------------------------------	-------------------	-------

95.6428 VOR FEDERAL AIRWAY V428

ELMIRA, NY VOR/DME	ITHACA, NY VOR/DME	3800
ITHACA, NY VOR/DME	CORTA, NY FIX	3600
CORTA, NY FIX *3600 - MOCA	GEORGETOWN, NY VORTAC	*5000
GEORGETOWN, NY VORTAC	EATEN, NY FIX	4000
EATEN, NY FIX	UTICA, NY VORTAC	3500

95.6429 VOR FEDERAL AIRWAY V429

CAPE GIRARDEAU, MO VOR/DME	MARION, IL VOR/DME	3000
MARION, IL VOR/DME *2100 - MOCA *2300 - GNSS MEA	BIBLE GROVE, IL VORTAC	*5000

BIBLE GROVE, IL VORTAC	MATTOON, IL VOR/DME	2500
MATTOON, IL VOR/DME	CHAMPAIGN, IL VORTAC	2400
CHAMPAIGN, IL VORTAC	ROBERTS, IL VOR/DME	2600
ROBERTS, IL VOR/DME	MEDAN, IL FIX	2500
MEDAN, IL FIX	JOLIET, IL VORTAC	2400

95.6430 VOR FEDERAL AIRWAY V430

CUT BANK, MT VORTAC	HAVRE, MT VOR/DME	6800
HAVRE, MT VOR/DME *5500 - MOCA	GLASGOW, MT VOR/DME	*6500
GLASGOW, MT VOR/DME *5000 - MOCA	WILLISTON, ND VORTAC	*6000
WILLISTON, ND VORTAC *3900 - MOCA	MINOT, ND VORTAC	*5000
MINOT, ND VORTAC	DEVILS LAKE, ND VOR/DME	3600
DEVILS LAKE, ND VOR/DME	GRAND FORKS, ND VOR/DME	3300
GRAND FORKS, ND VOR/DME	THIEF RIVER FALLS, MN VOR/DME	2900
THIEF RIVER FALLS, MN VOR/DME *3400 - GNSS MEA	GRAND RAPIDS, MN VOR/DME	*7000

FROM TO MEA

95.6430 VOR FEDERAL AIRWAY V430 – CONTINUED

GRAND RAPIDS, MN VOR/DME	DULUTH, MN VORTAC	3000
DULUTH, MN VORTAC	IRONWOOD, MI VORTAC	3500
IRONWOOD, MI VORTAC	DINER, MI FIX	*3500
*3400 - MOCA		
DINER, MI FIX	IRON MOUNTAIN, MI VOR/DME	*5000
*3500 - MOCA		
*4000 - GNSS MEA		
IRON MOUNTAIN, MI VOR/DME	VUKFI, MI FIX	3100
VUKFI, MI FIX	ESCANABA, MI VOR/DME	*3000
*2200 - MOCA		

95.6431 VOR FEDERAL AIRWAY V431

REVER, MA FIX	LOBBY, MA FIX	2000
LOBBY, MA FIX	GARDNER, MA VOR/DME	3500
GARDNER, MA VOR/DME	KEENE, NH VORTAC	3600
KEENE, NH VORTAC	BRATS, VT FIX	*4400
*3600 - MOCA		
BRATS, VT FIX	GLENS FALLS, NY VORTAC	7000
GLENS FALLS, NY VORTAC	GASSY, NY FIX	*10000
*6000 - GNSS MEA		

95.6432 VOR FEDERAL AIRWAY V432

*THERMAL, CA VORTAC	PARKER, CA VORTAC	**9000
*4500 - MCA	THERMAL, CA VORTAC , NE BND	
**7300 - MOCA		

95.6433 VOR FEDERAL AIRWAY V433

NOTTINGHAM, MD VORTAC	SWANN, MD FIX	2500
SWANN, MD FIX	KERNO, MD FIX	*2500
*1500 - MOCA		
*2500 - GNSS MEA		
KERNO, MD FIX	DUPONT, DE VORTAC	#*2000
*2000 - GNSS MEA		
#DUPONT R-233 UNUSABLE BEYOND 22 NM.		
DUPONT, DE VORTAC	YARDLEY, PA VOR/DME	*6000
*3000 - GNSS MEA		
YARDLEY, PA VOR/DME	METRO, NJ FIX	*3000
*2000 - MOCA		MAA - 10000
METRO, NJ FIX	GRITY, NJ FIX	*4000
*1700 - MOCA		
GRITY, NJ FIX	TICKL, NY FIX	4000
TICKL, NY FIX	LA GUARDIA, NY VOR/DME	2600
LA GUARDIA, NY VOR/DME	DUNBO, NY FIX	2000
DUNBO, NY FIX	BRIDGEPORT, CT VOR/DME	*2000
*1500 - MOCA		
BRIDGEPORT, CT VOR/DME	PAWLING, NY VOR/DME	3000
PAWLING, NY VOR/DME	*CYPER, NY FIX	6100
*10000 - MRA		
CYPER, NY FIX	ROCKDALE, NY VOR/DME	#*10000
*6100 - GNSS MEA		
#ROCKDALE R-127 UNUSABLE BELOW 10000'.		
ROCKDALE, NY VOR/DME	STODA, NY FIX	4000
STODA, NY FIX	SYRACUSE, NY VORTAC	2400

FROM TO MEA

95.6434 VOR FEDERAL AIRWAY V434

OTTUMWA, IA VOR/DME *2500 - MOCA	MOLINE, IL VORTAC	*3000
MOLINE, IL VORTAC	PEORIA, IL VORTAC	2600
PEORIA, IL VORTAC	CHAMPAIGN, IL VORTAC	2800
CHAMPAIGN, IL VORTAC	BRICKYARD, IN VORTAC	2700

95.6435 VOR FEDERAL AIRWAY V435

ROSEWOOD, OH VORTAC *2700 - MOCA	OBRLN, OH FIX	*6000
OBRLN, OH FIX *2500 - MOCA	DRYER, OH VOR/DME	*3500

95.6436 VOR FEDERAL AIRWAY V436

HOBART, OK VORTAC *5400 - MRA **3500 - MOCA	*NEADS, OK FIX	**5400
NEADS, OK FIX	WILL ROGERS, OK VORTAC	3000
WILL ROGERS, OK VORTAC *3000 - MOCA	BARNs, OK FIX	*4500
BARNs, OK FIX *2400 - MOCA	SAPPA, OK FIX	*4000
SAPPA, OK FIX	TULSA, OK VORTAC	2500

95.6437 VOR FEDERAL AIRWAY V437

DOLPHIN, FL VORTAC *1500 - MOCA	PAHOKEE, FL VORTAC	*2000
PAHOKEE, FL VORTAC	MELBOURNE, FL VOR/DME	2100
MELBOURNE, FL VOR/DME *1600 - MOCA	AWINY, FL FIX	*3000
AWINY, FL FIX	OVIDO, FL FIX NW BND	5000
	SE BND	3000
OVIDO, FL FIX *2800 - MOCA	KIZER, FL FIX	*5000
KIZER, FL FIX	ORMOND BEACH, FL VORTAC SW BND	*5000
	NE BND	*3600
*2800 - MOCA		
ORMOND BEACH, FL VORTAC *1300 - MOCA	JETSO, FL FIX	*3000
JETSO, FL FIX *1200 - MOCA	HOTAR, FL FIX	*5000
HOTAR, FL FIX *1200 - MOCA	STARY, GA FIX	*8000
STARY, GA FIX *1900 - MOCA	SAVANNAH, GA VORTAC	*3000
SAVANNAH, GA VORTAC	CHARLESTON, SC VORTAC	2000
CHARLESTON, SC VORTAC	WESEL, SC FIX	1800
WESEL, SC FIX *1900 - MOCA	FLORENCE, SC VORTAC	*4000

FROM TO MEA

95.6438 VOR FEDERAL AIRWAY V438

GRANTSVILLE, MD VOR/DME *FLINT, MD FIX #5300
 *4300 - MCA FLINT, MD FIX , W BND
 #GRANTSVILLE DME UNUSABLE BEYOND 20NM, BELOW 6000
 FLINT, MD FIX HAGERSTOWN, MD VOR 4000
 HAGERSTOWN, MD VOR LUCKE, VA FIX *3800
 *3300 - MOCA

95.6439 VOR FEDERAL AIRWAY V439

DICKINSON, ND VORTAC WILLISTON, ND VORTAC 4500

95.6440 VOR FEDERAL AIRWAY V440

PANHANDLE, TX VORTAC *BRISC, TX FIX **7000
 *7000 - MRA
 **4800 - MOCA
 BRISC, TX FIX SAYRE, OK VORTAC *4700
 *4400 - MOCA
 SAYRE, OK VORTAC CARFF, OK FIX 4000
 CARFF, OK FIX WILL ROGERS, OK VORTAC 3000

95.6441 VOR FEDERAL AIRWAY V441

MELBOURNE, FL VOR/DME LAKELAND, FL VORTAC 2600
 LAKELAND, FL VORTAC ST PETERSBURG, FL VORTAC 2000
 ST PETERSBURG, FL VORTAC BAYPO, FL FIX 2000
 BAYPO, FL FIX *NITTS, FL FIX **4000
 *3000 - MRA
 **1700 - MOCA
 NITTS, FL FIX OCALA, FL VORTAC 2000
 OCALA, FL VORTAC *LEJKO, FL FIX 2000
 *3000 - MRA
 LEJKO, FL FIX GATORS, FL VORTAC 2000
 GATORS, FL VORTAC BRUNSWICK, GA VORTAC 3000
 BRUNSWICK, GA VORTAC STARY, GA FIX *3000
 *1500 - MOCA
 STARY, GA FIX SAVANNAH, GA VORTAC *3000
 *1900 - MOCA

95.6442 VOR FEDERAL AIRWAY V442

PARADISE, CA VORTAC APLES, CA FIX *9000
 *8000 - MOCA
 APLES, CA FIX HECTOR, CA VORTAC *10000
 *8300 - MOCA
 HECTOR, CA VORTAC CLIPP, CA FIX 9000
 CLIPP, CA FIX PARKER, CA VORTAC 8000

95.6443 VOR FEDERAL AIRWAY V443

WISKE, WV FIX NEWCOMERSTOWN, OH VOR/DME 3300
 NEWCOMERSTOWN, OH VOR/DME TIVERTON, OH VOR/DME 3000
 TIVERTON, OH VOR/DME DRYER, OH VOR/DME 3000
 DRYER, OH VOR/DME FAILS, OH FIX 2500

FROM TO MEA

95.6443 VOR FEDERAL AIRWAY V443 - CONTINUED

FAILS, OH FIX U.S. CANADIAN BORDER #*3000
 *1700 - MOCA
 #FOR THAT AIRSPACE OVER U.S. TERRITORY.

95.6444 VOR FEDERAL AIRWAY V444

SPOKANE, WA VORTAC DATES, WA FIX 5000
 DATES, WA FIX WALLA WALLA, WA VOR/DME 4000
 BAKER CITY, OR VOR/DME PAYET, ID FIX 9000
 PAYET, ID FIX *EMETT, ID FIX
 SE BND 5600
 NW BND 9000
 *9400 - MRA
 EMETT, ID FIX *BOISE, ID VORTAC 5600
 *7400 - MCA BOISE, ID VORTAC, E BND
 BOISE, ID VORTAC AROWS, ID FIX
 W BND 8000
 E BND 9000
 AROWS, ID FIX *DERSO, ID FIX **12500
 *15200 - MCA DERSO, ID FIX, E BND
 **10000 - MOCA
 DERSO, ID FIX SOLDE, ID FIX *17000
 *10400 - MOCA
 SOLDE, ID FIX *KINZE, ID FIX
 SE BND 8000
 NW BND 17000
 *15900 - MCA KINZE, ID FIX, NW BND
 KINZE, ID FIX BURLEY, ID VOR/DME *8000
 *7000 - MOCA

95.6445 VOR FEDERAL AIRWAY V445

MITCH, MD FIX SWANN, MD FIX *5500
 *3000 - GNSS MEA
 SWANN, MD FIX KERNO, MD FIX *2500
 *1500 - MOCA
 *2500 - GNSS MEA
 KERNO, MD FIX DUPONT, DE VORTAC #*2000
 *2000 - GNSS MEA
 #DUPONT R-233 UNUSABLE BEYOND 22 NM.
 DUPONT, DE VORTAC YARDLEY, PA VOR/DME *6000
 *3000 - GNSS MEA
 YARDLEY, PA VOR/DME EMPYR, NY FIX 2100
 EMPYR, NY FIX NANCI, NY FIX 2700
 NANCI, NY FIX LA GUARDIA, NY VOR/DME 2600

95.6446 VOR FEDERAL AIRWAY V446

TROY, IL VORTAC SAMSVILLE, IL VOR/DME 2600

95.6447 VOR FEDERAL AIRWAY V447

CAMBRIDGE, NY VOR/DME KERST, VT FIX *5900
 *5400 - MOCA
 KERST, VT FIX MUDDI, VT FIX *6000
 *5500 - MOCA

FROM	TO	MEA
95.6447 VOR FEDERAL AIRWAY V447 - CONTINUED		
MUDDI, VT FIX *5500 - MOCA	RUCKY, VT FIX	*6000
RUCKY, VT FIX *4000 - MOCA	MONTPELIER, VT VOR/DME	*4500
MONTPELIER, VT VOR/DME *8000 - MRA	*PLOTT, VT FIX	4800
PLOTT, VT FIX *6500 - MRA	*HURDS, VT FIX	5000
HURDS, VT FIX	SHERBROOKE, CANADA VORTAC	5000

95.6448 VOR FEDERAL AIRWAY V448

ROGUE VALLEY, OR VORTAC	ROSEBURG, OR VOR/DME	7000
ROSEBURG, OR VOR/DME *6000 - MRA	*DRAIN, OR FIX	5000
DRAIN, OR FIX	EUGENE, OR VORTAC	
	N BND	*4000
	S BND	*5000
*3900 - MOCA		
EUGENE, OR VORTAC	GLORR, OR FIX	4000
GLORR, OR FIX	MAVER, OR FIX	6000
MAVER, OR FIX *9400 - MCA BATTLE GROUND, WA VORTAC, NE BND	*BATTLE GROUND, WA VORTAC	5000
BATTLE GROUND, WA VORTAC	LEARN, WA FIX	
	SW BND	*10500
	NE BND	*14500
*8000 - MOCA		
LEARN, WA FIX	ANGOO, WA FIX	14500
ANGOO, WA FIX	SIMCO, WA FIX	
	SW BND	*14500
	NE BND	*8500
*7500 - MOCA		
SIMCO, WA FIX	*YAKIMA, WA VORTAC	
	SW BND	12000
	NE BND	6300
*9500 - MCA YAKIMA, WA VORTAC, SW BND		
YAKIMA, WA VORTAC	RUBEL, WA FIX	6000
RUBEL, WA FIX	MOSES LAKE, WA VOR/DME	
	SW BND	6000
	NE BND	4000
MOSES LAKE, WA VOR/DME	BATUM, WA FIX	4000
BATUM, WA FIX	*SPOKANE, WA VORTAC	5000
*5200 - MCA SPOKANE, WA VORTAC, NE BND		
SPOKANE, WA VORTAC	CLASS, ID FIX	*9000
*7600 - MOCA		
CLASS, ID FIX	KILLY, MT FIX	*13000
*9900 - MOCA		
*10000 - GNSS MEA		
KILLY, MT FIX	KALISPELL, MT VOR/DME	*12000
*8600 - MOCA		
*8600 - GNSS MEA		

95.6450 VOR FEDERAL AIRWAY V450

ESCANABA, MI VOR/DME	MENOMINEE, MI VOR/DME	2500
MENOMINEE, MI VOR/DME	GREEN BAY, WI VORTAC	2600
GREEN BAY, WI VORTAC	MUSKEGON, MI VORTAC	3000
MUSKEGON, MI VORTAC *2400 - MOCA	FLINT, MI VORTAC	*3000

FROM	TO	MEA
------	----	-----

95.6450 VOR FEDERAL AIRWAY V450 – CONTINUED

FLINT, MI VORTAC	KATTY, MI FIX	3000
KATTY, MI FIX	U.S. CANADIAN BORDER	*4000
*2800 - MOCA		

95.6451 VOR FEDERAL AIRWAY V451

LA GUARDIA, NY VOR/DME	*NESSI, CT FIX	**4000
*4000 - MRA		
**1700 - MOCA		
**2000 - GNSS MEA		
NESSI, CT FIX	KEYED, NY FIX	2500
KEYED, NY FIX	CREAM, NY FIX	2000
CREAM, NY FIX	GROTON, CT VOR/DME	*6000
*4000 - GNSS MEA		

95.6452 VOR FEDERAL AIRWAY V452

NEWPORT, OR VORTAC	*HORTE, OR FIX	6000
*4300 - MCA HORTE, OR FIX , W BND		
HORTE, OR FIX	EUGENE, OR VORTAC	4000
EUGENE, OR VORTAC	CHEEZ, OR FIX	
	SE BND	7000
	NW BND	5200
CHEEZ, OR FIX	MANSN, OR FIX	
	SE BND	#*11000
	NW BND	#*8000
*7400 - MOCA		
#MEA IS ESTABLISHED WITH A GAP IN NAVIGATION SIGNAL COVERAGE.		
MANSN, OR FIX	MIXUP, OR FIX	*11000
*9800 - MOCA		
MIXUP, OR FIX	KLAMATH FALLS, OR VORTAC	
	NW BND	11000
	SE BND	9100
KLAMATH FALLS, OR VORTAC	TULIP, CA FIX	9000
TULIP, CA FIX	BACHS, CA FIX	
	S BND	*14000
	N BND	*9000
*11000 - GNSS MEA		
BACHS, CA FIX	HALLE, NV FIX	*14000
*10200 - MOCA		
*11000 - GNSS MEA		
HALLE, NV FIX	MUSTANG, NV VORTAC	*11000
*9600 - MOCA		

95.6453 VOR FEDERAL AIRWAY V453

GORDONSVILLE, VA VORTAC	CASANOVA, VA VORTAC	4500
CASANOVA, VA VORTAC	LINDEN, VA VORTAC	5000

95.6454 VOR FEDERAL AIRWAY V454

BROOKLEY, AL VORTAC	MONROEVILLE, AL VORTAC	2000
MONROEVILLE, AL VORTAC	CHAFF, AL FIX	2000
CHAFF, AL FIX	RUTEL, AL FIX	*2500
*1800 - MOCA		
RUTEL, AL FIX	CRENS, AL FIX	*4500
*1800 - MOCA		

FROM	TO	MEA
------	----	-----

95.6454 VOR FEDERAL AIRWAY V454 - CONTINUED

CRENS, AL FIX	BANBI, AL FIX	2400
BANBI, AL FIX	COLUMBUS, GA VORTAC	*2400
*2000 - MOCA		
COLUMBUS, GA VORTAC	GRANT, GA FIX	2800
GRANT, GA FIX	SMARR, GA FIX	*4000
*2500 - MOCA		
*2500 - GNSS MEA		
SMARR, GA FIX	SINCA, GA FIX	*4500
*2500 - MOCA		
*2500 - GNSS MEA		
SINCA, GA FIX	*GLOSS, GA FIX	**3000
*3500 - MRA		
**2000 - MOCA		
GLOSS, GA FIX	MADDI, GA FIX	*3000
*2200 - MOCA		
MADDI, GA FIX	VESTO, GA FIX	*4000
*2100 - MOCA		
VESTO, GA FIX	GREENWOOD, SC VORTAC	2500
GREENWOOD, SC VORTAC	LOCKS, SC FIX	2300
GIZMO, NC FIX	LIBERTY, NC VORTAC	3000
LIBERTY, NC VORTAC	*NOKIY, VA FIX	**6000
*9000 - MCA NOKIY, VA FIX , NE BND		
**3000 - GNSS MEA		
NOKIY, VA FIX	LAWRENCEVILLE, VA VORTAC	*9000
*3000 - GNSS MEA		
LAWRENCEVILLE, VA VORTAC	JUNKI, VA FIX	#*6000
*1900 - MOCA		
*2000 - GNSS MEA		
#LAWRENCEVILLE R-059 UNUSABLE, USE HOPEWELL R-237.		
JUNKI, VA FIX	HOPEWELL, VA VORTAC	2000

95.6455 VOR FEDERAL AIRWAY V455

RESERVE, LA VOR/DME	PICAYUNE, MS VOR/DME	2000
PICAYUNE, MS VOR/DME	*PLUGG, MS FIX	2000
*5000 - MRA		
PLUGG, MS FIX	EATON, MS VORTAC	2000
EATON, MS VORTAC	MERIDIAN, MS VORTAC	2300

95.6456 VOR FEDERAL AIRWAY V456

FORT DODGE, IA VORTAC	MANKATO, MN VOR/DME	3000
MANKATO, MN VOR/DME	FLYING CLOUD, MN VOR/DME	*2900
*2400 - MOCA		

95.6457 VOR FEDERAL AIRWAY V457

BROADWAY, NJ VOR/DME	LANCASTER, PA VORTAC	*3000
*2600 - MOCA		
LANCASTER, PA VORTAC	*ROAST, PA FIX	**4500
*10000 - MRA		
**2600 - MOCA		
ROAST, PA FIX	VINNY, PA FIX	*4500
*2600 - MOCA		

FROM	TO	MEA
------	----	-----

95.6457 VOR FEDERAL AIRWAY V457 – CONTINUED

VINNY, PA FIX	WESTMINSTER, MD VORTAC	3000
WESTMINSTER, MD VORTAC	MARTINSBURG, WV VORTAC	*4000
*3300 - MOCA		

95.6458 VOR FEDERAL AIRWAY V458

SANTA CATALINA, CA VORTAC	AVOLS, CA FIX	4000
AVOLS, CA FIX	PACIF, CA FIX	*3000
*2000 - MOCA		
PACIF, CA FIX	OCEANSIDE, CA VORTAC	3000
OCEANSIDE, CA VORTAC	*VISTA, CA FIX	3000
*5000 - MCA VISTA, CA FIX , E BND		
VISTA, CA FIX	JULIAN, CA VORTAC	7700
JULIAN, CA VORTAC	*KUMBA, CA FIX	7900
*5600 - MCA KUMBA, CA FIX , NW BND		
KUMBA, CA FIX	IMPERIAL, CA VORTAC	4300
IMPERIAL, CA VORTAC	BARB, AZ VORTAC	3600

95.6459 VOR FEDERAL AIRWAY V459

SEAL BEACH, CA VORTAC	DARTS, CA FIX	
	SE BND	4000
	NW BND	6000
DARTS, CA FIX	*SAUGS, CA FIX	7000
*6600 - MCA SAUGS, CA FIX , NW BND		
SAUGS, CA FIX	LAKE HUGHES, CA VORTAC	8000
LAKE HUGHES, CA VORTAC	JEFFY, CA FIX	8000
JEFFY, CA FIX	*LOPES, CA FIX	9000
*8400 - MCA LOPES, CA FIX , S BND		
LOPES, CA FIX	*WRING, CA FIX	7800
*5400 - MCA WRING, CA FIX , SE BND		
WRING, CA FIX	TULE, CA VOR/DME	5000
TULE, CA VOR/DME	EXTRA, CA FIX	3500
EXTRA, CA FIX	FRIANT, CA VORTAC	5000
FRIANT, CA VORTAC	LINDEN, CA VORTAC	*7000
*6200 - MOCA		

95.6460 VOR FEDERAL AIRWAY V460

MISSION BAY, CA VORTAC	*RYAHH, CA FIX	
	E BND	7000
	W BND	4000
*6400 - MCA RYAHH, CA FIX , E BND		
RYAHH, CA FIX	BARET, CA FIX	
	E BND	*8400
	W BND	*7000
*6100 - MOCA		
BARET, CA FIX	CANNO, CA FIX	8400
CANNO, CA FIX	JULIAN, CA VORTAC	8800
JULIAN, CA VORTAC	*MOMAR, CA FIX	8500
*7300 - MCA MOMAR, CA FIX , SW BND		
MOMAR, CA FIX	BLYTHE, CA VORTAC	7000

95.6461 VOR FEDERAL AIRWAY V461

GILA BEND, AZ VORTAC	BUCKEYE, AZ VORTAC	4000
----------------------	--------------------	------

FROM	TO	MEA
95.6462 VOR FEDERAL AIRWAY V462		
FORT DODGE, IA VORTAC	SIoux FALLS, SD VORTAC	4400
95.6463 VOR FEDERAL AIRWAY V463		
WOMAC, GA FIX	*ANNYE, GA FIX	**5000
*5900 - MCA ANNYE, GA FIX , N BND		
**4100 - MOCA		
ANNYE, GA FIX	HARRIS, GA VORTAC	7000
95.6464 VOR FEDERAL AIRWAY V464		
SALEM, MI VORTAC	DELOW, MI FIX	3000
U.S. CANADIAN BORDER	DUNKIRK, NY VORTAC	3300
DUNKIRK, NY VORTAC	LANGS, NY FIX	3300
LANGS, NY FIX	GENESE0, NY VOR/DME	4000
95.6465 VOR FEDERAL AIRWAY V465		
BULLION, NV VOR/DME	*WELLS, NV VOR	13000
*11800 - MCA WELLS, NV VOR , SW BND		
WELLS, NV VOR	SHEAR, UT FIX	12000
SHEAR, UT FIX	*MALAD CITY, ID VOR/DME	
	SW BND	11000
	NE BND	10000
*10700 - MCA MALAD CITY, ID VOR/DME , NE BND		
MALAD CITY, ID VOR/DME	LUNDI, ID FIX	#11500
#MTA V465 SW TO V21-257 NW 11000		
LUNDI, ID FIX	JACKSON, WY VOR/DME	#*15000
*13300 - MOCA		
*13300 - GNSS MEA		
#MEA IS ESTABLISHED WITH A GAP IN NAVIGATION SIGNAL COVERAGE.		
#MTA V465 NE TO V330 W OR V520 W 16000		
JACKSON, WY VOR/DME	DUNOIR, WY VOR/DME	13000
DUNOIR, WY VOR/DME	REDLO, MT FIX	*17000
*14500 - MOCA		
REDLO, MT FIX	LAREI, MT FIX	
	N BND	7200
	S BND	17000
LAREI, MT FIX	*BILLINGS, MT VORTAC	
	S BND	17000
	N BND	6000
*7000 - MCA BILLINGS, MT VORTAC , S BND		
BILLINGS, MT VORTAC	MILES CITY, MT VOR/DME	6000
MILES CITY, MT VOR/DME	WILLISTON, ND VORTAC	*7000
*5200 - MOCA		
*6000 - GNSS MEA		
95.6466 VOR FEDERAL AIRWAY V466		
VOLUNTEER, TN VORTAC	TAMPI, TN FIX	3500
TAMPI, TN FIX	YUMMY, VA FIX	4500
YUMMY, VA FIX	GLADE SPRING, VA VOR/DME	6000
GLADE SPRING, VA VOR/DME	*DORFF, VA FIX	6600
*7000 - MRA		
DORFF, VA FIX	PULASKI, VA VORTAC	6000

FROM	TO	MEA
------	----	-----

95.6467 VOR FEDERAL AIRWAY V467

RICHMOND, IN VORTAC *3000 - MOCA	WATERVILLE, OH VOR/DME	*10000
WATERVILLE, OH VOR/DME *2100 - MOCA	DETROIT, MI VOR/DME	*3000

95.6468 VOR FEDERAL AIRWAY V468

*BATTLE GROUND, WA VORTAC *5000 - MCA BATTLE GROUND, WA VORTAC , NE BND **7200 - MOCA **8000 - GNSS MEA	TROTTS, WA FIX	**10000
*TROTTS, WA FIX *11500 - MCA TROTTS, WA FIX , NE BND **6800 - MOCA **7000 - GNSS MEA	SWANY, WA FIX	**11500
SWANY, WA FIX *6800 - MOCA *7000 - GNSS MEA	HITCH, WA FIX	*8500
HITCH, WA FIX	YAKIMA, WA VORTAC SE BND NE BND	*8500 *5000
*4300 - MOCA *5000 - GNSS MEA, SW BND		
YAKIMA, WA VORTAC	GLEED, WA FIX W BND E BND	5500 5000
GLEED, WA FIX	ELLENSBURG, WA VORTAC	5500

95.6469 VOR FEDERAL AIRWAY V469

DANVILLE, VA VOR LYNCHBURG, VA VORTAC RADIA, VA FIX RELEE, VA FIX *5100 - MOCA *5200 - GNSS MEA	LYNCHBURG, VA VORTAC RADIA, VA FIX RELEE, VA FIX EXRAS, VA FIX	3000 4600 6000 *8000
EXRAS, VA FIX *6900 - MOCA *6900 - GNSS MEA	BOIER, WV FIX	*10000
BOIER, WV FIX ELKINS, WV VORTAC *4400 - MOCA	ELKINS, WV VORTAC TYGAR, WV FIX	6800 *5000
TYGAR, WV FIX MORGANTOWN, WV VORTAC *4100 - MOCA	MORGANTOWN, WV VORTAC OTOWN, PA FIX	4000 *5000
OTOWN, PA FIX *3100 - MOCA	NESTO, PA FIX	*4000
NESTO, PA FIX QUARY, PA FIX *4400 - MOCA	QUARY, PA FIX JOHNSTOWN, PA VORTAC	4000 *5000
JOHNSTOWN, PA VORTAC *4500 - MOCA #JOHNSTOWN R-125 UNUSABLE, USE ST THOMAS R-307	ST THOMAS, PA VORTAC	#*5000

FROM	TO	MEA
------	----	-----

95.6469 VOR FEDERAL AIRWAY V469 - CONTINUED

ST THOMAS, PA VORTAC *4000 - MOCA	BADDI, PA FIX	*5000
BADDI, PA FIX	HARRISBURG, PA VORTAC	4000
HARRISBURG, PA VORTAC	JOANE, PA FIX	4000
JOANE, PA FIX	DUPONT, DE VORTAC	3000
DUPONT, DE VORTAC	WOODSTOWN, NJ VORTAC	2000
		MAA - 8000

95.6470 VOR FEDERAL AIRWAY V470

PULASKI, VA VORTAC	TABER, VA FIX	5500
TABER, VA FIX *4000 - MRA **5100 - MOCA	*MONAT, VA FIX	**5600
MONAT, VA FIX	LYNCHBURG, VA VORTAC	
	W BND	*4000
	E BND	*3000
*2900 - MOCA		

95.6471 VOR FEDERAL AIRWAY V471

BARHA, ME FIX *2500 - MOCA	BANGOR, ME VORTAC	*3000
BANGOR, ME VORTAC *2100 - MOCA	MILLINOCKET, ME VOR/DME	*2500
MILLINOCKET, ME VOR/DME *2000 - MOCA	HOULTON, ME VOR/DME	*2600
HOULTON, ME VOR/DME *2100 - MOCA	U.S. CANADIAN BORDER	*2600

95.6472 VOR FEDERAL AIRWAY V472

ELIZABETH CITY, NC VOR/DME *1600 - MOCA	BERTI, NC FIX	*4000
BERTI, NC FIX *7000 - MRA **2100 - MOCA **2100 - GNSS MEA	*ZAGGY, NC FIX	**7000
ZAGGY, NC FIX *1600 - MOCA	KINSTON, NC VORTAC	*2000

95.6473 VOR FEDERAL AIRWAY V473

ROANOKE, VA VORTAC *5100 - MOCA	HOBOS, VA FIX	*6000
HOBOS, VA FIX	MONTEBELLO, VA VOR/DME	6000
MONTEBELLO, VA VOR/DME *5500 - MOCA	GORDONSVILLE, VA VORTAC	*6000

95.6474 VOR FEDERAL AIRWAY V474

NESTO, PA FIX *3100 - MOCA	PLEEZ, PA FIX	*4000
-------------------------------	---------------	-------

FROM	TO	MEA
95.6474 VOR FEDERAL AIRWAY V474 - CONTINUED		
PLEEZ, PA FIX *4500 - MOCA	INDIAN HEAD, PA VORTAC	*5000
INDIAN HEAD, PA VORTAC *4500 - MOCA	ST THOMAS, PA VORTAC	*5000
ST THOMAS, PA VORTAC *4000 - MOCA	NOENO, PA FIX	*5000
NOENO, PA FIX *10000 - MRA **3400 - MOCA **3400 - GNSS MEA	*DELRO, PA FIX	**5000
DELRO, PA FIX *3900 - MOCA *4000 - GNSS MEA	MODENA, PA VORTAC	*10000
95.6475 VOR FEDERAL AIRWAY V475		
LA GUARDIA, NY VOR/DME DUNBO, NY FIX *1500 - MOCA	DUNBO, NY FIX BRIDGEPORT, CT VOR/DME	2000 *2000
BRIDGEPORT, CT VOR/DME *1500 - MOCA	MADISON, CT VOR/DME	*2000
MADISON, CT VOR/DME NORWICH, CT VOR/DME *1900 - MOCA	NORWICH, CT VOR/DME PROVIDENCE, RI VORTAC	2600 *2400
95.6476 VOR FEDERAL AIRWAY V476		
LYNCHBURG, VA VORTAC	GORDONSVILLE, VA VORTAC	3300
95.6477 VOR FEDERAL AIRWAY V477		
HUMBLE, TX VORTAC *2000 - MOCA	LEONA, TX VORTAC	*3000
LEONA, TX VORTAC	CEDAR CREEK, TX VORTAC	2100
95.6478 VOR FEDERAL AIRWAY V478		
FALMOUTH, KY VOR/DME NEWCOMBE, KY VORTAC	NEWCOMBE, KY VORTAC BECKLEY, WV VORTAC	3100 5900
95.6479 VOR FEDERAL AIRWAY V479		
DUPONT, DE VORTAC WILJR, NJ FIX *1600 - MOCA *2000 - GNSS MEA	WILJR, NJ FIX MENGE, NJ FIX	2100 *4000
MENGE, NJ FIX	YARDLEY, PA VOR/DME	2000
95.6481 VOR FEDERAL AIRWAY V481		
EUGENE, OR VORTAC CORVALLIS, OR VOR/DME	CORVALLIS, OR VOR/DME CRAAF, OR FIX	3500 4000

FROM TO MEA

95.6483 VOR FEDERAL AIRWAY V483

DEER PARK, NY VOR/DME	*RYMES, CT FIX	**2500
*5000 - MRA		
**2000 - MOCA		
RYMES, CT FIX	CARMEL, NY VOR/DME	2500
CARMEL, NY VOR/DME	KINGSTON, NY VOR/DME	3000
KINGSTON, NY VOR/DME	WEETS, NY FIX	
	NW BND	*6000
	SE BND	*4000
*3200 - MOCA		
WEETS, NY FIX	RIMBA, NY FIX	6400
RIMBA, NY FIX	DELANCEY, NY VOR/DME	5500
DELANCEY, NY VOR/DME	ROCKDALE, NY VOR/DME	4200
ROCKDALE, NY VOR/DME	STODA, NY FIX	4000
STODA, NY FIX	SYRACUSE, NY VORTAC	2400
SYRACUSE, NY VORTAC	*LYSAN, NY FIX	2300
*3000 - MRA		
LYSAN, NY FIX	ROCHESTER, NY VOR/DME	2300

95.6484 VOR FEDERAL AIRWAY V484

HAILEY, ID NDB/DME	KINZE, ID FIX	9300
KINZE, ID FIX	*TWIN FALLS, ID VORTAC	7000
*8000 - MCA TWIN FALLS, ID VORTAC , E BND		
TWIN FALLS, ID VORTAC	WODEN, ID FIX	8800
WODEN, ID FIX	*DRYAD, ID FIX	**12000
*13000 - MCA DRYAD, ID FIX , SE BND		
**9500 - MOCA		
DRYAD, ID FIX	SWITZ, UT FIX	#*16000
*11900 - MOCA		
#MEA IS ESTABLISHED WITH A GAP IN NAVIGATION SIGNAL COVERAGE.		
SWITZ, UT FIX	CAUSE, UT FIX	*11500
*8600 - MOCA		
CAUSE, UT FIX	*WASATCH, UT VORTAC	8600
*11000 - MCA WASATCH, UT VORTAC , E BND		
WASATCH, UT VORTAC	PARLE, UT FIX	11500
PARLE, UT FIX	MYTON, UT VOR/DME	13000
MYTON, UT VOR/DME	*WINDO, UT FIX	**10500
*13000 - MRA		
**9000 - MOCA		
WINDO, UT FIX	GRAND JUNCTION, CO VOR/DME	10500
GRAND JUNCTION, CO VOR/DME	BATTZ, CO FIX	12300
BATTZ, CO FIX	BLUE MESA, CO VOR/DME	14000
BLUE MESA, CO VOR/DME	HOMME, CO FIX	14600
HOMME, CO FIX	ALAMOSÁ, CO VORTAC	
	S BND	10000
	N BND	14600

95.6485 VOR FEDERAL AIRWAY V485

VENTURA, CA VOR/DME	*HENER, CA FIX	5000
*6200 - MCA HENER, CA FIX , NW BND		
HENER, CA FIX	FELLOWS, CA VORTAC	9000
FELLOWS, CA VORTAC	*REDDE, CA FIX	**7000
*7000 - MCA REDDE, CA FIX , SE BND		
**6000 - MOCA		
REDDE, CA FIX	PRIEST, CA VOR	6000
PRIEST, CA VOR	PANOS, CA FIX	6500
PANOS, CA FIX	HENCE, CA FIX	*6500
*5600 - MOCA		
HENCE, CA FIX	SAN JOSE, CA VOR/DME	4600

FROM	TO	MEA
------	----	-----

95.6486 VOR FEDERAL AIRWAY V486

LEBRN, OH FIX	CHARDON, OH VOR/DME	3000
CHARDON, OH VOR/DME	ALLCO, PA FIX	3300
ALLCO, PA FIX	JAMESTOWN, NY VOR/DME	*3700
*3200 - MOCA		

95.6487 VOR FEDERAL AIRWAY V487

LA GUARDIA, NY VOR/DME	DUNBO, NY FIX	2000
DUNBO, NY FIX	BRIDGEPORT, CT VOR/DME	*2000
*1500 - MOCA		
BRIDGEPORT, CT VOR/DME	BOWAN, NY FIX	*6000
*4100 - MOCA		
BOWAN, NY FIX	CAMBRIDGE, NY VOR/DME	*5000
*4300 - MOCA		
CAMBRIDGE, NY VOR/DME	*GRISS, NY FIX	4000
*10000 - MRA		
GRISS, NY FIX	ENSON, VT FIX	*4000
*2700 - MOCA		
ENSON, VT FIX	WEIGH, VT FIX	*4000
*2800 - MOCA		
WEIGH, VT FIX	BURLINGTON, VT VOR/DME	
	N BND	3000
	S BND	4000
BURLINGTON, VT VOR/DME	U.S. CANADIAN BORDER	2800

95.6489 VOR FEDERAL AIRWAY V489

COATE, NJ FIX	HUGUENOT, NY VOR/DME	*4000
*3300 - MOCA		
HUGUENOT, NY VOR/DME	WEARD, NY FIX	*4000
*3500 - MOCA		
WEARD, NY FIX	SAGES, NY FIX	*7000
*5700 - MOCA		
SAGES, NY FIX	ALBANY, NY VORTAC	6000
ALBANY, NY VORTAC	GLENS FALLS, NY VORTAC	*7000
*5000 - GNSS MEA		
GLENS FALLS, NY VORTAC	*FAIRB, NY FIX	6000
*8000 - MRA		
FAIRB, NY FIX	LEAFY, NY FIX	*8000
*6000 - GNSS MEA		
LEAFY, NY FIX	KEESE, NY FIX	5200
KEESE, NY FIX	PLATTSBURGH, NY VORTAC	3300

95.6490 VOR FEDERAL AIRWAY V490

UTICA, NY VORTAC	*GALWA, NY FIX	**4000
*6000 - MRA		
**3300 - MOCA		
GALWA, NY FIX	CAMBRIDGE, NY VOR/DME	*4000
*3300 - MOCA		
CAMBRIDGE, NY VOR/DME	STRUM, NH FIX	*6000
*5300 - MOCA		
STRUM, NH FIX	DUBIN, NH FIX	5000
DUBIN, NH FIX	LURCH, NH FIX	4000

FROM	TO	MEA
95.6490 VOR FEDERAL AIRWAY V490 - CONTINUED		
LURCH, NH FIX *4000 - MCA MUGGY, NH FIX , W BND	*MUGGY, NH FIX	4000
MUGGY, NH FIX	MANCHESTER, NH VOR/DME	3000
95.6491 VOR FEDERAL AIRWAY V491		
RAPID CITY, SD VORTAC UNION, SD FIX *5000 - MOCA	UNION, SD FIX HAYNI, ND FIX	5000 *9000
HAYNI, ND FIX *4500 - MOCA	DICKINSON, ND VORTAC	*5000
DICKINSON, ND VORTAC *4300 - MOCA	MINOT, ND VORTAC	*6000
95.6492 VOR FEDERAL AIRWAY V492		
ST PETERSBURG, FL VORTAC LA BELLE, FL VORTAC *1500 - MOCA	LA BELLE, FL VORTAC PAHOKEE, FL VORTAC	2000 *2000
PAHOKEE, FL VORTAC *1500 - MOCA	PALM BEACH, FL VORTAC	*2000
PALM BEACH, FL VORTAC *2000 - MOCA	STOOP, FL FIX	*3000
STOOP, FL FIX	MELBOURNE, FL VOR/DME	3000
95.6493 VOR FEDERAL AIRWAY V493		
LIVINGSTON, TN VORTAC LEXINGTON, KY VORTAC BEAER, KY FIX YORK, KY VORTAC TARTO, OH FIX APPLETON, OH VORTAC DUSKY, OH FIX WATERVILLE, OH VOR/DME *2100 - MOCA	LEXINGTON, KY VORTAC BEAER, KY FIX YORK, KY VORTAC TARTO, OH FIX APPLETON, OH VORTAC DUSKY, OH FIX WATERVILLE, OH VOR/DME CARLETON, MI VORTAC	3500 3000 3300 3300 3000 3000 2600 *3000
MENOMINEE, MI VOR/DME	RHINELANDER, WI VORTAC	3500
95.6494 VOR FEDERAL AIRWAY V494		
CRESCENT CITY, CA VORTAC *3500 - MOCA	FORTUNA, CA VORTAC	*6000
FORTUNA, CA VORTAC *6100 - MOCA	MENDOCINO, CA VORTAC	*13000
MENDOCINO, CA VORTAC SANTA ROSA, CA VOR/DME POPES, CA FIX *8500 - MRA	SANTA ROSA, CA VOR/DME POPES, CA FIX *RAGGS, CA FIX	6000 5000 5100
RAGGS, CA FIX SACRAMENTO, CA VORTAC *2300 - MOCA	SACRAMENTO, CA VORTAC ROZZY, CA FIX	5100 *3500
ROZZY, CA FIX HAGAN, CA FIX *9000 - MCA AUDIO, CA FIX , NE BND **4500 - MOCA	HAGAN, CA FIX *AUDIO, CA FIX	4000 **6000
AUDIO, CA FIX	SQUAW VALLEY, CA VOR/DME	11000

FROM TO MEA

95.6494 VOR FEDERAL AIRWAY V494 - CONTINUED

SQUAW VALLEY, CA VOR/DME *VIKES, NV FIX 12000
 *11000 - MCA VIKES, NV FIX , SW BND
 VIKES, NV FIX *HAZEN, NV VORTAC **10000
 *9000 - MCA HAZEN, NV VORTAC , SW BND
 **9300 - MOCA

95.6495 VOR FEDERAL AIRWAY V495

ABBOTSFORD, CANADA NDB U.S. CANADIAN BORDER 3000
 U.S. CANADIAN BORDER WHATCOM, WA VORTAC *3000
 *1900 - MOCA
 WHATCOM, WA VORTAC U.S. CANADIAN BORDER 3000
 U.S. CANADIAN BORDER VICTORIA, CANADA VOR/DME *3000
 *2800 - MOCA
 VICTORIA, CANADA VOR/DME CONDI, CANADA FIX 4500
 CONDI, CANADA FIX DISCO, CANADA FIX 4000
 DISCO, CANADA FIX U.S. CANADIAN BORDER *5400
 *4300 - MOCA
 U.S. CANADIAN BORDER JAWBN, WA FIX #*5400
 *4300 - MOCA
 #V495 SE TO V4 W 8000
 JAWBN, WA FIX LOFAL, WA FIX *5400
 *4300 - MOCA
 LOFAL, WA FIX SEATTLE, WA VORTAC *4000
 *2800 - MOCA
 SEATTLE, WA VORTAC CIDUG, WA FIX *5000
 *3000 - MOCA
 *3000 - GNSS MEA
 CIDUG, WA FIX ALDER, WA FIX
 S BND *9000
 N BND *5000
 *4000 - MOCA
 *4000 - GNSS MEA
 ALDER, WA FIX *TOUTL, WA FIX **9000
 *8500 - MRA
 *5900 - MCA TOUTL, WA FIX , N BND
 **6800 - MOCA
 **7000 - GNSS MEA
 TOUTL, WA FIX BATTLE GROUND, WA VORTAC
 N BND *9000
 S BND *5000
 *5000 - MOCA
 *5000 - GNSS MEA, N BND
 BATTLE GROUND, WA VORTAC NEWBERG, OR VOR/DME 4000
 NEWBERG, OR VOR/DME CORVALLIS, OR VOR/DME *4000
 *3400 - MOCA
 CORVALLIS, OR VOR/DME HORTE, OR FIX 4000
 HORTE, OR FIX *VAUGN, OR FIX
 S BND 7000
 N BND 4000
 *7000 - MRA
 VAUGN, OR FIX ROSEBURG, OR VOR/DME *7000
 *4400 - MOCA
 ROSEBURG, OR VOR/DME MERLI, OR FIX *8000
 *7500 - MOCA
 MERLI, OR FIX *PAPLE, OR FIX **9000
 *10100 - MRA
 **6500 - MOCA

FROM	TO	MEA
------	----	-----

95.6495 VOR FEDERAL AIRWAY V495 - CONTINUED

PAPLE, OR FIX *10000 - MRA **7300 - MOCA	*BAYTS, OR FIX	**10100
BAYTS, OR FIX *9400 - MOCA	FORT JONES, CA VOR/DME	*10000

95.6496 VOR FEDERAL AIRWAY V496

UTICA, NY VORTAC	MALLO, NY FIX	4500
MALLO, NY FIX *6000 - GNSS MEA	GLENS FALLS, NY VORTAC	*7000
GLENS FALLS, NY VORTAC *6000 - GNSS MEA	KERST, VT FIX	*10000
KERST, VT FIX	LEBANON, NH VOR/DME	5900
LEBANON, NH VOR/DME	GRUMP, NH FIX	5000
GRUMP, NH FIX	NEETS, NH FIX	4000
NEETS, NH FIX	KENNEBUNK, ME VOR/DME	3600

95.6497 VOR FEDERAL AIRWAY V497

ROME, OR VOR/DME	WILDHORSE, OR VOR/DME	9000
WILDHORSE, OR VOR/DME	KIMBERLY, OR VORTAC	9000
KIMBERLY, OR VORTAC	KLICKITAT, OR VOR/DME	7300
KLICKITAT, OR VOR/DME	SUNED, WA FIX	7000
SUNED, WA FIX	MOSES LAKE, WA VOR/DME	6000
MOSES LAKE, WA VOR/DME	EPHRATA, WA VORTAC	4000

95.6499 VOR FEDERAL AIRWAY V499

BALTIMORE, MD VORTAC	BELAY, MD FIX	2300
BELAY, MD FIX	LANCASTER, PA VORTAC	2500
LANCASTER, PA VORTAC *3900 - MOCA	BINGHAMTON, NY VORTAC	*4500

95.6500 VOR FEDERAL AIRWAY V500

BATTLE GROUND, WA VORTAC	NEWBERG, OR VOR/DME	4000
NEWBERG, OR VOR/DME	GLARA, OR FIX	4000
GLARA, OR FIX	HARZL, OR FIX	
	W BND	*7200
	E BND	*10000
*6700 - MOCA		
*7000 - GNSS MEA		
HARZL, OR FIX	RATZZ, OR FIX	
	E BND	*10000
	W BND	*8000
*7400 - MOCA		
*8000 - GNSS MEA		
RATZZ, OR FIX	*GASHE, OR FIX	**10000
*10000 - MRA		
**8000 - MOCA		
**8000 - GNSS MEA		
GASHE, OR FIX	KIMBERLY, OR VORTAC	*9200
*8200 - MOCA		

FROM	TO	MEA
------	----	-----

95.6500 VOR FEDERAL AIRWAY V500 - CONTINUED

KIMBERLY, OR VORTAC *11700 - MRA	*HOSTS, OR FIX	11000
HOSTS, OR FIX	PARMO, ID FIX E BND	6000
	W BND	11000
PARMO, ID FIX *7400 - MCA BOISE, ID VORTAC , E BND	*BOISE, ID VORTAC	5000
BOISE, ID VORTAC	AROWS, ID FIX E BND	9000
	W BND	8000
AROWS, ID FIX *15200 - MCA DERSO, ID FIX , E BND	*DERSO, ID FIX	**12500
**10000 - MOCA		
DERSO, ID FIX *10400 - MOCA	SOLDE, ID FIX	*17000
SOLDE, ID FIX	*REAPS, ID FIX E BND	**14000
	W BND	**17000
*14000 - MCA REAPS, ID FIX , W BND		
**8000 - MOCA		
REAPS, ID FIX *7000 - MOCA	BETRE, ID FIX	*9500
BETRE, ID FIX	POCATELLO, ID VOR/DME	7500

95.6501 VOR FEDERAL AIRWAY V501

MARTINSBURG, WV VORTAC	HAGERSTOWN, MD VOR	3500
HAGERSTOWN, MD VOR	ST THOMAS, PA VORTAC	4000
ST THOMAS, PA VORTAC *4000 - MOCA	PHILIPSBURG, PA VORTAC	*4500
WELLSVILLE, NY VORTAC *4000 - MOCA	BEEPS, NY FIX	*4500

95.6502 VOR FEDERAL AIRWAY V502

DODGE CITY, KS VORTAC *4000 - MOCA	DISKS, KS FIX	*4500
DISKS, KS FIX *5000 - MRA	*SPELT, KS FIX	**5000
**3300 - MOCA		
SPELT, KS FIX	HUTCHINSON, KS VOR/DME	3200
HUTCHINSON, KS VOR/DME	WAIVE, KS FIX	4000
WAIVE, KS FIX *5000 - MRA	*FLOSS, KS FIX	3300
FLOSS, KS FIX	EMPORIA, KS VORTAC	3300
EMPORIA, KS VORTAC	KANSAS CITY, MO VORTAC	3100
KANSAS CITY, MO VORTAC	BRAYMER, MO VOR/DME	2600
BRAYMER, MO VOR/DME	KIRKSVILLE, MO VORTAC	2900

95.6503 VOR FEDERAL AIRWAY V503

ROCHESTER, MN VOR/DME *3600 - MOCA	CEDAR RAPIDS, IA VOR/DME	*4500
---------------------------------------	--------------------------	-------

FROM TO MEA

95.6505 VOR FEDERAL AIRWAY V505

DES MOINES, IA VORTAC	GUMBO, IA FIX	2700
GUMBO, IA FIX	FORT DODGE, IA VORTAC	3000
FORT DODGE, IA VORTAC	MASON CITY, IA VORTAC	3000
MASON CITY, IA VORTAC	FREED, MN FIX	3000
FREED, MN FIX	*ALMAY, MN FIX	**4600
*5000 - MRA		
**2800 - MOCA		
ALMAY, MN FIX	PRAGS, MN FIX	*5000
*2500 - MOCA		
PRAGS, MN FIX	GOPHER, MN VORTAC	3000
GOPHER, MN VORTAC	SIREN, WI VOR/DME	3000
SIREN, WI VOR/DME	DULUTH, MN VORTAC	4000
DULUTH, MN VORTAC	HIBBING, MN VOR/DME	3300
HIBBING, MN VOR/DME	SQEAK, MN FIX	*5000
*3100 - MOCA		
SQEAK, MN FIX	*BEBEL, MN FIX	5000
*4000 - MRA		
BEBEL, MN FIX	INTERNATIONAL FALLS, MN VORTAC	3000

95.6506 VOR FEDERAL AIRWAY V506

TULSA, OK VORTAC	VINTA, OK FIX	2600
VINTA, OK FIX	NEOSHO, MO VOR/DME	3000
NEOSHO, MO VOR/DME	BILIE, MO FIX	3000
BILIE, MO FIX	SPRINGFIELD, MO VORTAC	3000

95.6507 VOR FEDERAL AIRWAY V507

ARDMORE, OK VORTAC	WILL ROGERS, OK VORTAC	3100
WILL ROGERS, OK VORTAC	WAXEY, OK FIX	
	N BND	*9300
	S BND	*5000
*3300 - MOCA		
*4000 - GNSS MEA		
WAXEY, OK FIX	ROLLS, OK FIX	
	N BND	*11000
	S BND	*9300
*3800 - MOCA		
*4000 - GNSS MEA		
ROLLS, OK FIX	MITBEE, OK VORTAC	
	N BND	*4000
	S BND	*9300
*4000 - GNSS MEA		
MITBEE, OK VORTAC	LIBERAL, KS VORTAC	4700
LIBERAL, KS VORTAC	GARDEN CITY, KS VORTAC	4700

95.6508 VOR FEDERAL AIRWAY V508

HILL CITY, KS VORTAC	HAYS, KS VORTAC	*4500
*3900 - MOCA		
HAYS, KS VORTAC	*GLIDE, KS FIX	3900
*4000 - MRA		
GLIDE, KS FIX	SALINA, KS VORTAC	*3600
*2900 - MOCA		
SALINA, KS VORTAC	*VASCO, KS FIX	3000
*5000 - MRA		
VASCO, KS FIX	MANHATTAN, KS VOR/DME	3000
MANHATTAN, KS VOR/DME	TOPEKA, KS VORTAC	3000
TOPEKA, KS VORTAC	RUGBB, KS FIX	2800

FROM TO MEA

95.6509 VOR FEDERAL AIRWAY V509

ST PETERSBURG, FL VORTAC *CROWD, FL FIX **5000
 *5000 - MRA
 **2600 - MOCA
 CROWD, FL FIX HALLR, FL FIX *6000
 *1800 - MOCA

95.6510 VOR FEDERAL AIRWAY V510

DICKINSON, ND VORTAC BISMARCK, ND VOR/DME 4600
 BISMARCK, ND VOR/DME *BEHQY, ND FIX 3900
 *12000 - MRA
 BEHQY, ND FIX JAMESTOWN, ND VOR/DME 3900
 JAMESTOWN, ND VOR/DME *CHAFE, ND FIX 3300
 *6000 - MRA
 CHAFE, ND FIX FARGO, ND VORTAC
 W BND 3300
 E BND 2700
 FARGO, ND VORTAC STARR, MN FIX 3500
 STARR, MN FIX ALEXANDRIA, MN VOR/DME *3500
 *3000 - MOCA
 ALEXANDRIA, MN VOR/DME *DAYLE, MN FIX 5000
 *5000 - MCA DAYLE, MN FIX , NW BND
 DAYLE, MN FIX GOPHER, MN VORTAC 4000
 GOPHER, MN VORTAC *BITLR, WI FIX 3400
 *5500 - MCA BITLR, WI FIX , SE BND
 BITLR, WI FIX NODINE, MN VORTAC 5500
 NODINE, MN VORTAC DELLS, WI VORTAC 3000
 OSHKOSH, WI VORTAC FALLS, WI VOR/DME 3000
 FALLS, WI VOR/DME *GAYLE, MI FIX 3500
 *3500 - MRA
 GAYLE, MI FIX MUSKEGON, MI VORTAC 3500
 MUSKEGON, MI VORTAC GRAND RAPIDS, MI VOR/DME 2700
 GRAND RAPIDS, MI VOR/DME LANSING, MI VORTAC 2700
 BUFFALO, NY VOR/DME *EHMAN, NY FIX ***11000
 *11000 - MCA EHMANN, NY FIX , SW BND
 **3000 - GNSS MEA
 #BUFFALO R-053 UNUSABLE BELOW 11000.
 EHMANN, NY FIX ROCHESTER, NY VOR/DME 2400

95.6511 VOR FEDERAL AIRWAY V511

LAKELAND, FL VORTAC HALLR, FL FIX *4000
 *2200 - MOCA
 HALLR, FL FIX THNDR, FL FIX *7000
 *1700 - MOCA
 *5000 - GNSS MEA
 THNDR, FL FIX DOLPHIN, FL VORTAC *3000
 *1500 - MOCA

95.6512 VOR FEDERAL AIRWAY V512

POCKET CITY, IN VORTAC HOLAN, IN FIX 2600
 HOLAN, IN FIX SACKO, IN FIX *3500
 *2100 - MOCA
 *3000 - GNSS MEA
 SACKO, IN FIX LOUISVILLE, KY VORTAC 2700
 LOUISVILLE, KY VORTAC CLEGG, KY FIX *10000
 *2700 - MOCA
 CLEGG, KY FIX LEXINGTON, KY VORTAC 2800

FROM	TO	MEA
------	----	-----

95.6513 VOR FEDERAL AIRWAY V513

LIVINGSTON, TN VORTAC	NEW HOPE, KY VOR/DME	3000
NEW HOPE, KY VOR/DME	LOUISVILLE, KY VORTAC	2700

95.6514 VOR FEDERAL AIRWAY V514

MISSION BAY, CA VORTAC	*RYAHH, CA FIX	
	E BND	7000
	W BND	4000
*6400 - MCA RYAHH, CA FIX , E BND		
RYAHH, CA FIX	BARET, CA FIX	
	E BND	*8400
	W BND	*7000
*6100 - MOCA		
BARET, CA FIX	CANNO, CA FIX	8400
CANNO, CA FIX	JULIAN, CA VORTAC	8800
JULIAN, CA VORTAC	WARNE, CA FIX	
	SW BND	8000
	NE BND	9000
WARNE, CA FIX	*THERMAL, CA VORTAC	9000
*5600 - MCA THERMAL, CA VORTAC , N BND		
THERMAL, CA VORTAC	*TWENTYNINE PALMS, CA VORTAC	7000
*10200 - MCA TWENTYNINE PALMS, CA VORTAC , NE BND		
*TWENTYNINE PALMS, CA VORTAC	GOFFS, CA VORTAC	**12000
*10200 - MCA TWENTYNINE PALMS, CA VORTAC , NE BND		
**7900 - MOCA		
**8000 - GNSS MEA		
GOFFS, CA VORTAC	BOULDER CITY, NV VORTAC	7600

95.6516 VOR FEDERAL AIRWAY V516

LIBERAL, KS VORTAC	ANTHONY, KS VORTAC	*6000
*4500 - MOCA		
ANTHONY, KS VORTAC	PIONEER, OK VORTAC	3000
PIONEER, OK VORTAC	TYROE, KS FIX	*3100
*2600 - MOCA		
TYROE, KS FIX	OSWEGO, KS VORTAC	2700

95.6517 VOR FEDERAL AIRWAY V517

SNOWBIRD, TN VORTAC	MIAMI, TN FIX	6900
MIAMI, TN FIX	LONDON, KY VORTAC	*5500
*4700 - MOCA		
LONDON, KY VORTAC	LOGIC, KY FIX	3300
LOGIC, KY FIX	FALMOUTH, KY VOR/DME	2800
FALMOUTH, KY VOR/DME	CINCINNATI, KY VORTAC	2700
CINCINNATI, KY VORTAC	RICHMOND, IN VORTAC	2800
RICHMOND, IN VORTAC	DAYTON, OH VOR/DME	2900

95.6518 VOR FEDERAL AIRWAY V518

FILLMORE, CA VORTAC	TWINE, CA FIX	5500
TWINE, CA FIX	*LANGE, CA FIX	7000
*7000 - MCA LANGE, CA FIX , NE BND		
LANGE, CA FIX	*PALMDALE, CA VORTAC	7000
*6300 - MCA PALMDALE, CA VORTAC , SW BND		

FROM TO MEA

95.6519 VOR FEDERAL AIRWAY V519

VOLUNTEER, TN VORTAC	TAMPI, TN FIX	3500
TAMPI, TN FIX	YUMMY, VA FIX	4500
YUMMY, VA FIX	GLADE SPRING, VA VOR/DME	6000
GLADE SPRING, VA VOR/DME	*TELOC, VA FIX	6900
*13000 - MRA		
TELOC, VA FIX	BLUEFIELD, WV VORTAC	6100
BLUEFIELD, WV VORTAC	BECKLEY, WV VORTAC	**9000
*5900 - MOCA		
*5900 - GNSS MEA		
#BECKLEY R-193 UNUSABLE BELOW 9000.		

95.6520 VOR FEDERAL AIRWAY V520

*BATTLE GROUND, WA VORTAC	KLICKITAT, OR VOR/DME	7000
*4700 - MCA BATTLE GROUND, WA VORTAC , E BND		
KLICKITAT, OR VOR/DME	AMPLE, WA FIX	6000
AMPLE, WA FIX	VIRTU, WA FIX	
	NE BND	4000
	SW BND	5000
VIRTU, WA FIX	PASCO, WA VOR/DME	4000
PASCO, WA VOR/DME	*WALLA WALLA, WA VOR/DME	3200
*5500 - MCA WALLA WALLA, WA VOR/DME , NE BND		
WALLA WALLA, WA VOR/DME	CLOVA, WA FIX	8000
CLOVA, WA FIX	NEZ PERCE, ID VOR/DME	
	NE BND	5500
	SW BND	8000
NEZ PERCE, ID VOR/DME	FERDI, ID FIX	
	W BND	6700
	E BND	12000
FERDI, ID FIX	SALMON, ID VOR/DME	12000
SALMON, ID VOR/DME	*DUBOIS, ID VORTAC	13600
*9000 - MCA DUBOIS, ID VORTAC , E BND		
*10600 - MCA DUBOIS, ID VORTAC , W BND		
DUBOIS, ID VORTAC	*JACKSON, WY VOR/DME	#15300
*15200 - MCA JACKSON, WY VOR/DME , W BND		
#MTA V520 E TO V330 W 14200		

95.6521 VOR FEDERAL AIRWAY V521

DOLPHIN, FL VORTAC	RUTHY, FL FIX	*3000
*1500 - MOCA		
RUTHY, FL FIX	LEE COUNTY, FL VORTAC	2000
LEE COUNTY, FL VORTAC	QUNCY, FL FIX	2500
QUNCY, FL FIX	LAKELAND, FL VORTAC	2200
LAKELAND, FL VORTAC	*DADES, FL FIX	1800
*5000 - MRA		
DADES, FL FIX	*NITTS, FL FIX	2300
*3000 - MRA		
NITTS, FL FIX	*ORATE, FL FIX	**3000
*3000 - MRA		
**1600 - MOCA		
ORATE, FL FIX	*CROSS CITY, FL VORTAC	**2000
*5000 - MCA CROSS CITY, FL VORTAC , W BND		
**1500 - MOCA		

FROM TO MEA

95.6521 VOR FEDERAL AIRWAY V521 - CONTINUED

CROSS CITY, FL VORTAC	HEVVN, FL FIX	#*5000
*1400 - MOCA		
*2000 - GNSS MEA		
#CROSS CITY R-289 UNUSABLE BEYOND 60 NM.		
HEVVN, FL FIX	*TERES, FL FIX	***2000
*7000 - MRA		
**1300 - MOCA		
#*GNSS MEA		
*GNSS REQUIRED		
TERES, FL FIX	CRESS, FL FIX	*4000
*1400 - MOCA		
*2000 - GNSS MEA		
CRESS, FL FIX	MARIANNA, FL VORTAC	2000
MARIANNA, FL VORTAC	WIREGRASS, AL VORTAC	2000
WIREGRASS, AL VORTAC	CLIOS, AL FIX	*2300
*1900 - MOCA		
CLIOS, AL FIX	MONTGOMERY, AL VORTAC	2400
MONTGOMERY, AL VORTAC	KYLEE, AL FIX	3000
KYLEE, AL FIX	VULCAN, AL VORTAC	3800

95.6522 VOR FEDERAL AIRWAY V522

DRYER, OH VOR/DME	FAILS, OH FIX	2500
FAILS, OH FIX	ERIE, PA VORTAC	2700
ERIE, PA VORTAC	HAMIT, PA FIX	3200
HAMIT, PA FIX	DUNKIRK, NY VORTAC	3300

95.6523 VOR FEDERAL AIRWAY V523

APPLETON, OH VORTAC	TIVERTON, OH VOR/DME	3000
TIVERTON, OH VOR/DME	AKRON, OH VOR/DME	3000
AKRON, OH VOR/DME	YOUNGSTOWN, OH VORTAC	3000
YOUNGSTOWN, OH VORTAC	ERIE, PA VORTAC	*5000
*3000 - GNSS MEA		

95.6524 VOR FEDERAL AIRWAY V524

HAYDEN, CO VOR/DME	LARAMIE, WY VOR/DME	14200
LARAMIE, WY VOR/DME	SCOTTSBLUFF, NE VORTAC	*12000
*10900 - MOCA		
*11000 - GNSS MEA		
SCOTTSBLUFF, NE VORTAC	NORTH PLATTE, NE VORTAC	7000

95.6525 VOR FEDERAL AIRWAY V525

APPLETON, OH VORTAC	TIVERTON, OH VOR/DME	3000
TIVERTON, OH VOR/DME	DRYER, OH VOR/DME	3000

95.6526 VOR FEDERAL AIRWAY V526

NORTHBROOK, IL VOR/DME	*MINCE, MI FIX	2500
*3500 - MRA		
MINCE, MI FIX	MUSKY, MI FIX	2500

FROM	TO	MEA
------	----	-----

95.6526 VOR FEDERAL AIRWAY V526 - CONTINUED

MUSKY, MI FIX *1700 - MOCA *2600 - GNSS MEA	MAPER, MI FIX	*3500
MAPER, MI FIX	GIPPER, MI VORTAC	2600

95.6527 VOR FEDERAL AIRWAY V527

HOT SPRINGS, AR VOR/DME HIDER, AR FIX *3100 - MOCA	HIDER, AR FIX ROVER, AR FIX	3000 *5500
ROVER, AR FIX *2500 - MOCA	DANIL, AR FIX	*9500
DANIL, AR FIX *3300 - MRA **3100 - MOCA	*SCRAN, AR FIX	**9500
SCRAN, AR FIX *3500 - MOCA	CASKS, AR FIX	*6500
CASKS, AR FIX RAZORBACK, AR VORTAC GAMPS, AR FIX *3100 - MOCA	RAZORBACK, AR VORTAC GAMPS, AR FIX JENKY, MO FIX	4000 3500 *4000
JENKY, MO FIX BILIE, MO FIX	BILIE, MO FIX SPRINGFIELD, MO VORTAC	3300 3000

95.6528 VOR FEDERAL AIRWAY V528

*PHOENIX, AZ VORTAC *8000 - MCA PHOENIX, AZ VORTAC , NE BND **9400 - MOCA **10000 - GNSS MEA	EAGUL, AZ FIX	**14500
EAGUL, AZ FIX *16000 - MRA **9800 - MOCA	*PAYSO, AZ FIX	**16000
PAYSO, AZ FIX *9800 - MOCA	ST JOHNS, AZ VORTAC	*13000

95.6529 VOR FEDERAL AIRWAY V529

*FAMIN, FL FIX *5700 - MRA **1500 - MOCA	SWAGS, FL FIX	**5700
SWAGS, FL FIX *1400 - MOCA	LA BELLE, FL VORTAC	*2000

95.6530 VOR FEDERAL AIRWAY V530

TEXICO, TX VORTAC	CHILDRESS, TX VORTAC	6000
-------------------	----------------------	------

FROM	TO	MEA
------	----	-----

95.6531 VOR FEDERAL AIRWAY V531

PALM BEACH, FL VORTAC *3000 - MRA **2500 - MOCA	*SHEDS, FL FIX	**3000
SHEDS, FL FIX *6000 - MCA BAIRN, FL FIX , SE BND **2000 - MOCA	*BAIRN, FL FIX	**6000
BAIRN, FL FIX	ORLANDO, FL VORTAC	2700

95.6532 VOR FEDERAL AIRWAY V532

LITTLE ROCK, AR VORTAC *3500 - MRA	*PARON, AR FIX	2600
PARON, AR FIX *3100 - MOCA	GATZY, AR FIX	*3700
GATZY, AR FIX *3200 - MOCA	BLURB, AR FIX	*5500
BLURB, AR FIX *3600 - MOCA	BLIMP, AR FIX	*4100
BLIMP, AR FIX *2400 - MOCA	FORT SMITH, AR VORTAC	*2900
FORT SMITH, AR VORTAC *3000 - MRA	*AKINS, OK FIX	2500
AKINS, OK FIX *2200 - MOCA	OKMULGEE, OK VOR/DME	*3000
OKMULGEE, OK VOR/DME	PIONEER, OK VORTAC	3000
PIONEER, OK VORTAC	WICHITA, KS VORTAC	3600
WICHITA, KS VORTAC	SALINA, KS VORTAC	3600
SALINA, KS VORTAC *3000 - MOCA	LINCOLN, NE VORTAC	*5000

95.6533 VOR FEDERAL AIRWAY V533

ST PETERSBURG, FL VORTAC	LAKELAND, FL VORTAC	2000
LAKELAND, FL VORTAC *4000 - MRA	*CAMBE, FL FIX	2000
CAMBE, FL FIX	ORLANDO, FL VORTAC	2000
ORLANDO, FL VORTAC	OAKIE, FL FIX	2000
OAKIE, FL FIX *1600 - MOCA	ORMOND BEACH, FL VORTAC	*4000

95.6534 VOR FEDERAL AIRWAY V534

LITTLE ROCK, AR VORTAC	BIBBS, AR FIX	3500
BIBBS, AR FIX *2500 - MOCA	HAAWK, AR FIX	*4500
HAAWK, AR FIX *3300 - MRA **3100 - MOCA	*SCRAN, AR FIX	**4500
SCRAN, AR FIX *3000 - MRA **3000 - MOCA	*DRANO, AR FIX	**3500
DRANO, AR FIX *2100 - MOCA	FORT SMITH, AR VORTAC	*2600

FROM	TO	MEA
95.6535 VOR FEDERAL AIRWAY V535		
SIDON, MS VORTAC *2100 - MOCA	HOLLY SPRINGS, MS VORTAC	*3000
95.6536 VOR FEDERAL AIRWAY V536		
NORTH BEND, OR VORTAC	*RARES, OR FIX N BND S BND	6000 3700
*5500 - MRA		
RARES, OR FIX	CORVALLIS, OR VOR/DME	6000
CORVALLIS, OR VOR/DME	SHEDD, OR FIX	3000
SHEDD, OR FIX	LATHE, OR FIX	4000
LATHE, OR FIX	*JAIME, OR FIX	6000
*8300 - MCA JAIME, OR FIX , E BND		
JAIME, OR FIX	MANTE, OR FIX	*10000
*7800 - MOCA		
MANTE, OR FIX	DESCHUTES, OR VORTAC	10000
DESCHUTES, OR VORTAC	ZORNS, OR FIX NE BND SW BND	10000 7000
ZORNS, OR FIX	*RENCE, OR FIX	**10000
*10000 - MRA		
**7700 - MOCA		
RENCE, OR FIX	HEPPE, OR FIX	*10000
*7700 - MOCA		
HEPPE, OR FIX	PENDLETON, OR VORTAC NE BND SW BND	6000 10000
PENDLETON, OR VORTAC	WALLA WALLA, WA VOR/DME	4100
WALLA WALLA, WA VOR/DME	PULLMAN, WA VOR/DME	*6000
*5700 - MOCA		
PULLMAN, WA VOR/DME	MULLAN PASS, ID VOR/DME	9100
MULLAN PASS, ID VOR/DME	KALISPELL, MT VOR/DME	*11500
*9700 - MOCA		
*10000 - GNSS MEA		
KALISPELL, MT VOR/DME	GAPAR, MT FIX	*13000
*10900 - MOCA		
GAPAR, MT FIX	*PIKUN, MT FIX	**12000
*10600 - MCA PIKUN, MT FIX , W BND		
**11400 - MOCA		
PIKUN, MT FIX	*CHOTE, MT FIX W BND E BND	**10000 **9000
*9200 - MCA CHOTE, MT FIX , W BND		
**6900 - MOCA		
CHOTE, MT FIX	GREAT FALLS, MT VORTAC	7000
GREAT FALLS, MT VORTAC	SWEDD, MT FIX	*12000
*9700 - MOCA		
SWEDD, MT FIX	*MENAR, MT FIX	**10000
*9200 - MCA MENAR, MT FIX , NW BND		
**9400 - MOCA		
MENAR, MT FIX	*BOZEMAN, MT VOR/DME	8700
*9300 - MCA BOZEMAN, MT VOR/DME , SE BND		
SHERIDAN, WY VOR/DME	GILLETTE, WY VOR/DME	7000
GILLETTE, WY VOR/DME	NEWCASTLE, WY VOR	7500
NEWCASTLE, WY VOR	*ZAMBI, SD FIX	9300
*9300 - MRA		

FROM	TO	MEA
------	----	-----

95.6536 VOR FEDERAL AIRWAY V536 - CONTINUED

ZAMBI, SD FIX	*RAPID CITY, SD VORTAC E BND W BND	8000 9300
*6500 - MCA RAPID CITY, SD VORTAC , W BND		

95.6537 VOR FEDERAL AIRWAY V537

PALM BEACH, FL VORTAC *2000 - MOCA	STOOP, FL FIX	*3000
STOOP, FL FIX	TREASURE, FL VORTAC	2000
TREASURE, FL VORTAC *2500 - MRA	*PRESK, FL FIX	3000
PRESK, FL FIX *2000 - MOCA	CERMO, FL FIX	*8000
CERMO, FL FIX	OCALA, FL VORTAC NW BND SE BND	2000 8000
OCALA, FL VORTAC *3000 - MRA	*LEJKO, FL FIX	2000
LEJKO, FL FIX	GATORS, FL VORTAC	2000
GATORS, FL VORTAC *2000 - MOCA	ALVIN, FL FIX	*3000
ALVIN, FL FIX	GREENVILLE, FL VORTAC	2000

95.6538 VOR FEDERAL AIRWAY V538

*TWENTYNINE PALMS, CA VORTAC *10200 - MCA TWENTYNINE PALMS, CA VORTAC , NE BND **7900 - MOCA **8000 - GNSS MEA	GOFFS, CA VORTAC	**12000
GOFFS, CA VORTAC	LAS VEGAS, NV VORTAC	9000

95.6539 VOR FEDERAL AIRWAY V539

KEY WEST, FL VORTAC	CORGI, FL FIX	1500
CORGI, FL FIX *1200 - MOCA	GOODY, FL FIX	*4000
GOODY, FL FIX	LEE COUNTY, FL VORTAC	2000

95.6540 VOR FEDERAL AIRWAY V540

CUNNINGHAM, KY VORTAC	TAMMS, IL FIX	2800
TAMMS, IL FIX	FARMINGTON, MO VORTAC	3500

95.6541 VOR FEDERAL AIRWAY V541

GADSDEN, AL VOR/DME *2800 - MOCA	HOBBI, AL FIX	*3600
HOBBI, AL FIX	DECATUR, AL VOR/DME	3000
DECATUR, AL VOR/DME	MUSCLE SHOALS, AL VORTAC	2500

FROM	TO	MEA
------	----	-----

95.6542 VOR FEDERAL AIRWAY V542

ROSEWOOD, OH VORTAC *4000 - MRA	*LAWTO, OH FIX	4000
LAWTO, OH FIX *2500 - MOCA	MANSFIELD, OH VORTAC	*4000
MANSFIELD, OH VORTAC AKRON, OH VOR/DME *2600 - MOCA	AKRON, OH VOR/DME YOUNGSTOWN, OH VORTAC	3000 *3000
YOUNGSTOWN, OH VORTAC HAGAR, PA FIX	HAGAR, PA FIX	3000
TIDIOUTE, PA VORTAC *3500 - MOCA	TIDIOUTE, PA VORTAC BRADFORD, PA VOR/DME	3600 *4000
BRADFORD, PA VOR/DME EXALL, PA FIX	EXALL, PA FIX	4500
ELMIRA, NY VOR/DME BINGHAMTON, NY VORTAC	ELMIRA, NY VOR/DME BINGHAMTON, NY VORTAC	4000 3500
OXFOR, NY FIX ROCKDALE, NY VOR/DME	OXFOR, NY FIX ROCKDALE, NY VOR/DME	3500 4000
ALBANY, NY VORTAC *3000 - MOCA #ALB R-067 UNUSABLE.	ALBANY, NY VORTAC CAMBRIDGE, NY VOR/DME	4000 #*4000
CAMBRIDGE, NY VOR/DME *5000 - MCA JAMMA, VT FIX , W BND	*JAMMA, VT FIX	6200
JAMMA, VT FIX	LEBANON, NH VOR/DME	5000

95.6543 VOR FEDERAL AIRWAY V543

LEEVILLE, LA VORTAC *1400 - MOCA	SAFES, LA FIX	*2000
SAFES, LA FIX *1600 - MOCA	WAVEZ, LA FIX	*4000
WAVEZ, LA FIX *1800 - MOCA	OYSTY, LA FIX	*3000
OYSTY, LA FIX RYTHM, LA FIX *2000 - MOCA	RYTHM, LA FIX EATON, MS VORTAC	2000 *4200
EATON, MS VORTAC *2000 - MOCA	BAING, MS FIX	*3000
BAING, MS FIX *5000 - MRA *3000 - MCA PAULD, MS FIX , SW BND	*PAULD, MS FIX	3000
PAULD, MS FIX	MERIDIAN, MS VORTAC	2100

95.6545 VOR FEDERAL AIRWAY V545

MILES CITY, MT VOR/DME *5300 - MOCA *6000 - GNSS MEA	WILLISTON, ND VORTAC	*7000
--	----------------------	-------

95.6546 VOR FEDERAL AIRWAY V546

WINK, TX VORTAC NOTES, TX FIX	NOTES, TX FIX	5500
MIDLAND, TX VORTAC	MIDLAND, TX VORTAC BIG SPRING, TX VORTAC	5000 4400

FROM	TO	MEA
95.6547 VOR FEDERAL AIRWAY V547		
CHEYENNE, WY VORTAC	HIPSHER, WY VOR/DME	9000
HIPSHER, WY VOR/DME	MUDDY MOUNTAIN, WY VOR/DME	7900
95.6548 VOR FEDERAL AIRWAY V548		
HOBBY, TX VOR/DME	*SEALY, TX FIX	2000
*7000 - MCA SEALY, TX FIX , NW BND		
SEALY, TX FIX	PRARI, TX FIX	*7000
*3500 - MOCA		
*3500 - GNSS MEA		
PRARI, TX FIX	COLLEGE STATION, TX VORTAC	*7000
*2000 - MOCA		
*2000 - GNSS MEA		
COLLEGE STATION, TX VORTAC	BARBA, TX FIX	2500
BARBA, TX FIX	BOSEL, TX FIX	3600
BOSEL, TX FIX	WACO, TX VORTAC	2800
95.6549 VOR FEDERAL AIRWAY V549		
HAYS, KS VORTAC	MANKATO, KS VORTAC	4100
95.6550 VOR FEDERAL AIRWAY V550		
COTULLA, TX VORTAC	LEMIG, TX FIX	2500
LEMIG, TX FIX	SAN ANTONIO, TX VORTAC	3000
SAN ANTONIO, TX VORTAC	CENTEX, TX VORTAC	3300
95.6551 VOR FEDERAL AIRWAY V551		
SALINA, KS VORTAC	MANKATO, KS VORTAC	*4500
*3100 - MOCA		
95.6552 VOR FEDERAL AIRWAY V552		
BEAUMONT, TX VOR/DME	LAKE CHARLES, LA VORTAC	2000
LAKE CHARLES, LA VORTAC	HATHA, LA FIX	2000
HATHA, LA FIX	LAFAYETTE, LA VORTAC	2800
LAFAYETTE, LA VORTAC	*GRICE, LA FIX	**2000
*4000 - MRA		
**1500 - MOCA		
GRICE, LA FIX	TIBBY, LA VORTAC	*2000
*1500 - MOCA		
TIBBY, LA VORTAC	HARVEY, LA VORTAC	2000
HARVEY, LA VORTAC	PICAYUNE, MS VOR/DME	2000
PICAYUNE, MS VOR/DME	*MINDO, MS FIX	2000
*6000 - MRA		
MINDO, MS FIX	SEMMES, AL VORTAC	2000
SEMMES, AL VORTAC	MONROEVILLE, AL VORTAC	2000

FROM	TO	MEA
------	----	-----

95.6553 VOR FEDERAL AIRWAY V553

SALINA, KS VORTAC	PAWNEE CITY, NE VORTAC	3400
-------------------	------------------------	------

95.6554 VOR FEDERAL AIRWAY V554

NATCHEZ, MS VOR/DME	*TULLO, LA FIX	**6000
*6000 - MCA TULLO, LA FIX , SE BND		
**1800 - MOCA		
TULLO, LA FIX	MONROE, LA VORTAC	2000

95.6555 VOR FEDERAL AIRWAY V555

PICAYUNE, MS VOR/DME	MC COMB, MS VORTAC	2000
----------------------	--------------------	------

95.6556 VOR FEDERAL AIRWAY V556

SAN ANGELO, TX VORTAC	JUNCTION, TX VORTAC	4000
JUNCTION, TX VORTAC	STONEWALL, TX VORTAC	4000
STONEWALL, TX VORTAC	MARCS, TX FIX	*4500
*4000 - MOCA		
MARCS, TX FIX	SEEDS, TX FIX	*7500
*1900 - MOCA		
SEEDS, TX FIX	WEMAR, TX FIX	*2500
*1800 - MOCA		
WEMAR, TX FIX	EAGLE LAKE, TX VOR/DME	2000
EAGLE LAKE, TX VOR/DME	KEEDS, TX FIX	2500
KEEDS, TX FIX	SCHOLES, TX VORTAC	3100
SCHOLES, TX VORTAC	SABINE PASS, TX VOR/DME	2000

95.6558 VOR FEDERAL AIRWAY V558

LLANO, TX VORTAC	SLIMM, TX FIX	3100
SLIMM, TX FIX	CENTEX, TX VORTAC	4100
CENTEX, TX VORTAC	MOUZE, TX FIX	2200
MOUZE, TX FIX	INDUSTRY, TX VORTAC	2100
INDUSTRY, TX VORTAC	EAGLE LAKE, TX VOR/DME	2000
EAGLE LAKE, TX VOR/DME	BLUMS, TX FIX	2000
BLUMS, TX FIX	HOBBY, TX VOR/DME	2400

95.6559 VOR FEDERAL AIRWAY V559

LAFAYETTE, LA VORTAC	BATON ROUGE, LA VORTAC	2000
----------------------	------------------------	------

95.6560 VOR FEDERAL AIRWAY V560

NEWMAN, TX VORTAC	MAYFY, TX FIX	9000
MAYFY, TX FIX	*CONNE, TX FIX	**10500
*10500 - MRA		
**9000 - MOCA		
CONNE, TX FIX	SALT FLAT, TX VORTAC	9000
SALT FLAT, TX VORTAC	CARLSBAD, NM VORTAC	8000

FROM	TO	MEA
------	----	-----

95.6561 VOR FEDERAL AIRWAY V561

GRAND FORKS, ND VOR/DME *3000 - MOCA	JAMESTOWN, ND VOR/DME	*4000
JAMESTOWN, ND VOR/DME *3400 - MOCA	PIERRE, SD VORTAC	*10000

95.6562 VOR FEDERAL AIRWAY V562

PHOENIX, AZ VORTAC	KNOBB, AZ FIX	8000
KNOBB, AZ FIX	RADOM, AZ FIX S BND	8000
	N BND	11000
RADOM, AZ FIX	*FERER, AZ FIX N BND	**12000
	S BND	**11000
*12000 - MRA		
*11000 - MCA FERER, AZ FIX , S BND		
**8400 - MOCA		
**9000 - GNSS MEA		
FERER, AZ FIX	DRAKE, AZ VORTAC	**10000
**9200 - MOCA		
DRAKE, AZ VORTAC	PEACH SPRINGS, AZ VORTAC	*9000
*8900 - MOCA		
PEACH SPRINGS, AZ VORTAC	*MEADS, NV FIX	9000
*9000 - MCA MEADS, NV FIX , SE BND		
MEADS, NV FIX	LAS VEGAS, NV VORTAC	6000

95.6563 VOR FEDERAL AIRWAY V563

LUBBOCK, TX VORTAC	BIG SPRING, TX VORTAC	5200
--------------------	-----------------------	------

95.6564 VOR FEDERAL AIRWAY V564

COALDALE, NV VORTAC	MINA, NV VORTAC	11500
MINA, NV VORTAC	YERIN, NV FIX	11500
YERIN, NV FIX	CHIME, NV FIX NW BND	10000
	SE BND	11500
CHIME, NV FIX	MUSTANG, NV VORTAC	10000

95.6565 VOR FEDERAL AIRWAY V565

LLANO, TX VORTAC	AMUSE, TX FIX	3300
AMUSE, TX FIX	CENTEX, TX VORTAC	3100
CENTEX, TX VORTAC	COLLEGE STATION, TX VORTAC	2200
COLLEGE STATION, TX VORTAC	LUFKIN, TX VORTAC	*4000
*2000 - MOCA		

95.6566 VOR FEDERAL AIRWAY V566

GREGG COUNTY, TX VORTAC	*WORKS, TX FIX	2300
*3000 - MRA		
WORKS, TX FIX	BELCHER, LA VORTAC	3100

FROM	TO	MEA
------	----	-----

95.6566 VOR FEDERAL AIRWAY V566 – CONTINUED

BELCHER, LA VORTAC	KNELT, LA FIX	2300
KNELT, LA FIX	COVEX, LA FIX	*3500
*1800 - MOCA		
COVEX, LA FIX	NUBOY, LA FIX	*5000
*1900 - MOCA		
NUBOY, LA FIX	ALEXANDRIA, LA VORTAC	
	W BND	5000
	E BND	2000
ALEXANDRIA, LA VORTAC	MUSHE, LA FIX	*3000
*1700 - MOCA		
MUSHE, LA FIX	FISTY, LA FIX	*4000
*1700 - MOCA		
FISTY, LA FIX	*WRACK, LA FIX	#000
*4000 - MRA		
#ALEXANDRIA R-106 UNUSABLE BEYOND 48 NM		
UNUSABLE		
WRACK, LA FIX	VEILS, LA FIX	*3000
*2100 - MOCA		
VEILS, LA FIX	RESERVE, LA VOR/DME	*2000
*1500 - MOCA		

95.6567 VOR FEDERAL AIRWAY V567

PHOENIX, AZ VORTAC	KNOBB, AZ FIX	8000
KNOBB, AZ FIX	RADOM, AZ FIX	
	S BND	8000
	N BND	11000
RADOM, AZ FIX	*FERER, AZ FIX	
	N BND	**12000
	S BND	**11000
*12000 - MRA		
*14000 - MCA FERER, AZ FIX , NE BND		
*11000 - MCA FERER, AZ FIX , S BND		
**8400 - MOCA		
**9000 - GNSS MEA		
FERER, AZ FIX	WINSLOW, AZ VORTAC	*14000
*10000 - GNSS MEA		

95.6568 VOR FEDERAL AIRWAY V568

CORPUS CHRISTI, TX VORTAC	THREE RIVERS, TX VORTAC	1800
THREE RIVERS, TX VORTAC	LEMIG, TX FIX	2000
LEMIG, TX FIX	SAN ANTONIO, TX VORTAC	3000
SAN ANTONIO, TX VORTAC	GUADA, TX FIX	*4000
*2800 - MOCA		
GUADA, TX FIX	STONEWALL, TX VORTAC	4000
STONEWALL, TX VORTAC	LLANO, TX VORTAC	3700
LLANO, TX VORTAC	*BUILT, TX FIX	**6000
*6000 - MRA		
**3200 - MOCA		
BUILT, TX FIX	GLEN ROSE, TX VORTAC	*3500
*3000 - MOCA		
GLEN ROSE, TX VORTAC	MILLSAP, TX VORTAC	3000
MILLSAP, TX VORTAC	KARYN, TX FIX	3000
KARYN, TX FIX	WICHITA FALLS, TX VORTAC	3100

FROM	TO	MEA
------	----	-----

95.6569 VOR FEDERAL AIRWAY V569

BEAUMONT, TX VOR/DME	SILBE, TX FIX	2000
SILBE, TX FIX	LUFKIN, TX VORTAC	2500
LUFKIN, TX VORTAC	FRANKSTON, TX VOR/DME	2300
FRANKSTON, TX VOR/DME	CEDAR CREEK, TX VORTAC	2500

95.6570 VOR FEDERAL AIRWAY V570

ALEXANDRIA, LA VORTAC	NATCHEZ, MS VOR/DME	2000
NATCHEZ, MS VOR/DME	MC COMB, MS VORTAC	2000

95.6571 VOR FEDERAL AIRWAY V571

HUMBLE, TX VORTAC	NAVASOTA, TX VORTAC	2000
NAVASOTA, TX VORTAC	LEONA, TX VORTAC	3000
LEONA, TX VORTAC	ALLMO, TX FIX	2100
ALLMO, TX FIX	CEDAR CREEK, TX VORTAC	*2300
*1700 - MOCA		

95.6572 VOR FEDERAL AIRWAY V572

WINSLOW, AZ VORTAC	*FRISY, AZ FIX	10000
*10500 - MCA FRISY, AZ FIX , W BND		
FRISY, AZ FIX	FLAGSTAFF, AZ VOR/DME	11500

95.6573 VOR FEDERAL AIRWAY V573

WILL ROGERS, OK VORTAC	*ALEXX, OK FIX	3100
*7000 - MRA		
*ALEXX, OK FIX	ARDMORE, OK VORTAC	#
*7000 - MRA		
#UNUSABLE		
ARDMORE, OK VORTAC	BONHAM, TX VORTAC	3600
BONHAM, TX VORTAC	SULPHUR SPRINGS, TX VOR/DME	2500
SULPHUR SPRINGS, TX VOR/DME	TEXARKANA, AR VORTAC	2000
TEXARKANA, AR VORTAC	ELMMO, AR FIX	
	SW BND	*3500
	NE BND	*5500
*2600 - MOCA		
ELMMO, AR FIX	*MARKI, AR FIX	**5500
*5500 - MCA MARKI, AR FIX , SW BND		
**2600 - MOCA		
MARKI, AR FIX	HOT SPRINGS, AR VOR/DME	*3500
*2700 - MOCA		
HOT SPRINGS, AR VOR/DME	LITTLE ROCK, AR VORTAC	3000

95.6574 VOR FEDERAL AIRWAY V574

CENTEX, TX VORTAC	MOUZE, TX FIX	2200
MOUZE, TX FIX	NAVASOTA, TX VORTAC	2100
NAVASOTA, TX VORTAC	HUMBLE, TX VORTAC	2000
HUMBLE, TX VORTAC	DAISETTA, TX VORTAC	2000
DAISETTA, TX VORTAC	BEAUMONT, TX VOR/DME	2300
BEAUMONT, TX VOR/DME	LAKE CHARLES, LA VORTAC	2000

FROM TO MEA

95.6575 VOR FEDERAL AIRWAY V575

LARAMIE, WY VOR/DME *NIWOT, CO FIX 11300
 *9500 - MCA NIWOT, CO FIX , NW BND
 NIWOT, CO FIX MILE HIGH, CO VORTAC 8000

95.6576 VOR FEDERAL AIRWAY V576

PHILIPSBURG, PA VORTAC WILLIAMSPORT, PA VOR/DME 4000
 WILLIAMSPORT, PA VOR/DME HANCOCK, NY VOR/DME 4000
 HANCOCK, NY VOR/DME DELANCEY, NY VOR/DME 4000

95.6577 VOR FEDERAL AIRWAY V577

CEDAR LAKE, NJ VORTAC BRIGS, NJ FIX 1700

95.6578 VOR FEDERAL AIRWAY V578

PECAN, GA VORTAC TIFT MYERS, GA VOR 2500
 TIFT MYERS, GA VOR ALMA, GA VORTAC **3000
 *2100 - MOCA
 *2100 - GNSS MEA
 #ALMA R-263 UNUSABLE USE TIFT MYERS R-083.
 ALMA, GA VORTAC SAVANNAH, GA VORTAC *10000
 *2600 - MOCA
 *3000 - GNSS MEA

95.6579 VOR FEDERAL AIRWAY V579

LEE COUNTY, FL VORTAC VIOLA, FL FIX 2000
 VIOLA, FL FIX SARASOTA, FL VORTAC 3000
 SARASOTA, FL VORTAC ST PETERSBURG, FL VORTAC 2000
 ST PETERSBURG, FL VORTAC BAYPO, FL FIX 2000
 BAYPO, FL FIX *NITTS, FL FIX **4000
 *3000 - MRA
 **1700 - MOCA
 NITTS, FL FIX GATORS, FL VORTAC *3000
 *2000 - MOCA
 GATORS, FL VORTAC CROSS CITY, FL VORTAC 2000
 CROSS CITY, FL VORTAC VALDOSTA, GA VOR/DME 2000
 VALDOSTA, GA VOR/DME TIFT MYERS, GA VOR 2200
 TIFT MYERS, GA VOR VIENNA, GA VORTAC 2100

95.6580 VOR FEDERAL AIRWAY V580

ST LOUIS, MO VORTAC LEBOY, IL FIX *3000
 *2200 - MOCA
 LEBOY, IL FIX SEXTN, IL FIX 4500
 SEXTN, IL FIX BURLINGTON, IA VORTAC 3000

95.6581 VOR FEDERAL AIRWAY V581

ST PETERSBURG, FL VORTAC TUMPY, FL FIX 2000
 TUMPY, FL FIX *DADES, FL FIX **5000
 *5000 - MRA
 **2000 - GNSS MEA
 DADES, FL FIX OCALA, FL VORTAC 2000

FROM	TO	MEA
95.6582 VOR FEDERAL AIRWAY V582		
ST LOUIS, MO VORTAC *2200 - MOCA	LEBOY, IL FIX	*3000
LEBOY, IL FIX	QUINCY, IL VORTAC	3000
95.6583 VOR FEDERAL AIRWAY V583		
CENTEX, TX VORTAC	COLLEGE STATION, TX VORTAC	2200
COLLEGE STATION, TX VORTAC	LEONA, TX VORTAC	2000
LEONA, TX VORTAC	FRANKSTON, TX VOR/DME	2300
FRANKSTON, TX VOR/DME	QUITMAN, TX VOR/DME	2300
QUITMAN, TX VOR/DME	PARIS, TX VOR/DME	2100
PARIS, TX VOR/DME *2500 - MOCA	MC ALESTER, OK VORTAC	*3000
95.6584 VOR FEDERAL AIRWAY V584		
WATERVILLE, OH VOR/DME *2200 - MOCA	DRYER, OH VOR/DME	*3000
95.6585 VOR FEDERAL AIRWAY V585		
CLOVIS, CA VORTAC *3000 - MCA MENDO, CA FIX , SW BND	*MENDO, CA FIX	2000
MENDO, CA FIX	PANOCHÉ, CA VORTAC	4500
PANOCHÉ, CA VORTAC	VOLTA, CA FIX	5000
VOLTA, CA FIX *3000 - GNSS MEA #MANTECA R-147 UNUSABLE	MANTECA, CA VOR/DME	#*3000
MANTECA, CA VOR/DME	LODDI, CA FIX	2000
LODDI, CA FIX	SACRAMENTO, CA VORTAC	3000
95.6586 VOR FEDERAL AIRWAY V586		
EXCEL, MO FIX *2300 - MOCA	MACON, MO VOR/DME	*3000
MACON, MO VOR/DME	QUINCY, IL VORTAC	2700
QUINCY, IL VORTAC	PEORIA, IL VORTAC	2500
PEORIA, IL VORTAC *2400 - MOCA	MAROC, IL FIX	*3000
MAROC, IL FIX	PONTIAC, IL VOR/DME	2500
PONTIAC, IL VOR/DME *2200 - MOCA	JOLIET, IL VORTAC	*3000
95.6587 VOR FEDERAL AIRWAY V587		
HOMELAND, CA VOR *9300 - MCA LUCER, CA FIX , SW BND	*LUCER, CA FIX	10500
LUCER, CA FIX *8000 - MOCA	BULGY, CA FIX	*9000
BULGY, CA FIX	DAGGETT, CA VORTAC	8000
DAGGETT, CA VORTAC *12000 - MRA	*WHIGG, CA FIX	10000
WHIGG, CA FIX	BOULDER CITY, NV VORTAC	10000

FROM TO MEA

95.6589 VOR FEDERAL AIRWAY V589

MEDICINE BOW, WY VOR/DME ALCOS, WY FIX 10100
 ALCOS, WY FIX MUDDY MOUNTAIN, WY VOR/DME *10000
 *9400 - MOCA

95.6591 VOR FEDERAL AIRWAY V591

GRAND JUNCTION, CO *PACES, CO FIX 11500
 VOR/DME
 *13000 - MRA
 PACES, CO FIX SLOLM, CO FIX #13000
 #MTA V591 NE TO V220 NW 12900
 SLOLM, CO FIX *GLENO, CO FIX 14000
 *16000 - MRA
 GLENO, CO FIX SNOW, CO VOR/DME 14000
 SNOW, CO VOR/DME KREMMLING, CO VOR/DME 14500

95.6595 VOR FEDERAL AIRWAY V595

*ROGUE VALLEY, OR VORTAC CUTTR, OR FIX 10500
 NE BND 6100
 SW BND
 *5100 - MCA ROGUE VALLEY, OR VORTAC, NE BND
 CUTTR, OR FIX COPPR, OR FIX 10500
 COPPR, OR FIX DRACK, OR FIX
 NE BND 9900
 SW BND 10500
 DRACK, OR FIX *DESCHUTES, OR VORTAC
 NE BND 6200
 SW BND 10500
 *7900 - MCA DESCHUTES, OR VORTAC, SW BND

95.6597 VOR FEDERAL AIRWAY V597

SAN MARCUS, CA VORTAC *OHIGH, CA FIX 8000
 *9000 - MRA
 OHIGH, CA FIX *FILLMORE, CA VORTAC 8000
 *6100 - MCA FILLMORE, CA VORTAC, W BND
 FILLMORE, CA VORTAC VAN NUYS, CA VOR/DME 5500
 VAN NUYS, CA VOR/DME DARTS, CA FIX 5000
 DARTS, CA FIX SEAL BEACH, CA VORTAC
 NW BND 6000
 SE BND 4000
 SEAL BEACH, CA VORTAC BALBO, CA FIX
 NW BND 3000
 SE BND 4000
 BALBO, CA FIX OCEANSIDE, CA VORTAC 4000
 OCEANSIDE, CA VORTAC MISSION BAY, CA VORTAC 3000

95.6599 VOR FEDERAL AIRWAY V599

LEE COUNTY, FL VORTAC THNDR, FL FIX *3000
 *1500 - MOCA
 THNDR, FL FIX DOLPHIN, FL VORTAC *3000
 *1500 - MOCA

FROM TO MEA

95.6601 VOR FEDERAL AIRWAY V601

PAHOKEE, FL VORTAC *4000 - MRA **1600 - MOCA **2000 - GNSS MEA	*DEEDS, FL FIX	**3000
DEEDS, FL FIX *1400 - MOCA *2000 - GNSS MEA	KEY WEST, FL VORTAC	*7000

95.6605 VOR FEDERAL AIRWAY V605

HOLSTON MOUNTAIN, TN VORTAC *15000 - MRA	*GENOD, NC FIX	8500
GENOD, NC FIX *4200 - MOCA *5000 - GNSS MEA	SPARTANBURG, SC VORTAC	*15000

95.6607 VOR FEDERAL AIRWAY V607

MENDOCINO, CA VORTAC YAGER, CA FIX	YAGER, CA FIX ARCATA, CA VOR/DME	9000 8000
---------------------------------------	-------------------------------------	--------------

95.6609 VOR FEDERAL AIRWAY V609

SAGINAW, MI VOR/DME BENNY, MI FIX *2200 - MOCA	BENNY, MI FIX BANJO, MI FIX	2200 *3000
BANJO, MI FIX *2900 - MOCA	ZABLE, MI FIX	*5000
ZABLE, MI FIX *5000 - MRA	*RONDO, MI FIX	3000
RONDO, MI FIX *2400 - MOCA	OTREE, MI FIX	*3000
OTREE, MI FIX *2400 - MOCA	PELLSTON, MI VORTAC	*3000

95.6611 VOR FEDERAL AIRWAY V611

NEWMAN, TX VORTAC *10000 - MRA	*MOLLY, NM FIX	9000
MOLLY, NM FIX	TRUTH OR CONSEQUENCES, NM VORTAC	10000
TRUTH OR CONSEQUENCES, NM VORTAC	SOCORRO, NM VORTAC	9000
SOCORRO, NM VORTAC	ALBUQUERQUE, NM VORTAC	8000
ALBUQUERQUE, NM VORTAC *11600 - MCA SANTA FE, NM VORTAC , E BND	*SANTA FE, NM VORTAC	9000
SANTA FE, NM VORTAC *10900 - MCA FORT UNION, NM VORTAC , N BND *11300 - MCA FORT UNION, NM VORTAC , W BND	*FORT UNION, NM VORTAC	12500
FORT UNION, NM VORTAC *11100 - MOCA	CIMARRON, NM VORTAC	*12000

FROM TO MEA

95.6611 VOR FEDERAL AIRWAY V611 - CONTINUED

CIMARRON, NM VORTAC *10200 - MOCA	GOSIP, CO FIX	*11000
GOSIP, CO FIX	PUEBLO, CO VORTAC	8700
PUEBLO, CO VORTAC *10000 - MCA BLACK FOREST, CO VOR/DME, NE BND	*BLACK FOREST, CO VOR/DME	9500
BLACK FOREST, CO VOR/DME #GNSS MEA #BLACK FOREST R-023 UNUSABLE	LUFSE, CO FIX	#10000
LUFSE, CO FIX #GNSS MEA	JEFEL, CO FIX	#10500
JEFEL, CO FIX *10000 - MRA #GNSS MEA	*LIMEX, CO FIX	#8500
LIMEX, CO FIX	GILL, CO VOR/DME	7900
GILL, CO VOR/DME	CHEYENNE, WY VORTAC	8500
CHEYENNE, WY VORTAC	MOIST, WY FIX	9000
MOIST, WY FIX	DEALT, WY FIX	11500
DEALT, WY FIX	MUDDY MOUNTAIN, WY VOR/DME NW BND	9000
	SE BND	10000
MUDDY MOUNTAIN, WY VOR/DME	CRAZY WOMAN, WY VOR/DME	7600
CRAZY WOMAN, WY VOR/DME	SHERIDAN, WY VOR/DME	9000
SHERIDAN, WY VOR/DME	KRONA, MT FIX	8000
KRONA, MT FIX	BILLINGS, MT VORTAC SE BND	8000
	NW BND	6200
BILLINGS, MT VORTAC	SHELA, MT FIX S BND	*6100
	N BND	*7700
*6000 - MOCA		
SHELA, MT FIX	LEWISTOWN, MT VOR/DME	7700
LEWISTOWN, MT VOR/DME	SHONK, MT FIX	7700
SHONK, MT FIX	HAVRE, MT VOR/DME	6000

95.6613 VOR FEDERAL AIRWAY V613

ALLENTOWN, PA VORTAC	WILKES-BARRE, PA VORTAC	4000
----------------------	-------------------------	------

95.6615 VOR FEDERAL AIRWAY V615

RALEIGH/DURHAM, NC VORTAC	DUFFI, NC FIX	2600
DUFFI, NC FIX	HOPEWELL, VA VORTAC	*5000
*2500 - MOCA		
*2500 - GNSS MEA		

95.6623 VOR FEDERAL AIRWAY V623

SPARTA, NJ VORTAC	CARMEL, NY VOR/DME	3000
-------------------	--------------------	------

95.6625 VOR FEDERAL AIRWAY V625

U.S. MEXICAN BORDER *9500 - MOCA	NOGALES, AZ VOR/DME	*10000
-------------------------------------	---------------------	--------

FROM	TO	MEA
------	----	-----

95.6626 VOR FEDERAL AIRWAY V626

MYTON, UT VOR/DME *12600 - MOCA *12600 - GNSS MEA	YMONT, UT FIX	*15000
---	---------------	--------

95.6629 VOR FEDERAL AIRWAY V629

SHUSS, NV FIX	BOULDER CITY, NV VORTAC	7600
---------------	-------------------------	------

§95.6301 ALASKA VOR FEDERAL AIRWAYS

FROM	TO	MEA
-------------	-----------	------------

95.6301 ALASKA VOR FEDERAL AIRWAY V301

FAIRBANKS, AK VORTAC *7300 - MOCA	DIFER, AK FIX	*8000
DIFER, AK FIX	FORT YUKON, AK VORTAC SE BND NW BND	8000 2300

95.6302 ALASKA VOR FEDERAL AIRWAY V302

FAIRBANKS, AK VORTAC MAYPO, AK FIX	MAYPO, AK FIX FORT YUKON, AK VORTAC SW BND NE BND	7000 7000 2300
---------------------------------------	--	----------------------

95.6308 ALASKA VOR FEDERAL AIRWAY V308

BETHEL, AK VORTAC	FISHH, AK FIX E BND W BND	*8000 *2000
*1400 - MOCA FISHH, AK FIX *6000 - MOCA *6000 - GNSS MEA	SPARREVOHN, AK VOR/DME	*8000

95.6309 ALASKA VOR FEDERAL AIRWAY V309

U.S. CANADIAN BORDER *4900 - MOCA	ANNETTE ISLAND, AK VOR/DME	*5000
--------------------------------------	----------------------------	-------

95.6311 ALASKA VOR FEDERAL AIRWAY V311

ANNETTE ISLAND, AK VOR/DME	TOKEE, AK FIX	6000
TOKEE, AK FIX *6300 - MOCA	FLIPS, AK FIX	*7500
#MEA IS ESTABLISHED WITH A GAP IN NAVIGATION SIGNAL COVERAGE.		
FLIPS, AK FIX	BIORKA ISLAND, AK VORTAC	6000

FROM	TO	MEA
95.6317 ALASKA VOR FEDERAL AIRWAY V317		
U.S. CANADIAN BORDER	ANNETTE ISLAND, AK VOR/DME	5000
ANNETTE ISLAND, AK VOR/DME	GESTI, AK FIX	5000
GESTI, AK FIX	LEVEL ISLAND, AK VOR/DME	*7000
*5000 - MOCA		
*5000 - GNSS MEA		
LEVEL ISLAND, AK VOR/DME	HOODS, AK FIX	*9000
*5900 - MOCA		
*7000 - GNSS MEA		
HOODS, AK FIX	SISTERS ISLAND, AK VORTAC	*7000
*5500 - MOCA		
*6000 - GNSS MEA		
SISTERS ISLAND, AK VORTAC	CSPER, AK FIX	
	NE BND	*7000
	SW BND	*15000
*5300 - MOCA		
CSPER, AK FIX	*HAPIT, AK FIX	**15000
*15000 - MRA		
**4000 - MOCA		
95.6318 ALASKA VOR FEDERAL AIRWAY V318		
ANNETTE ISLAND, AK VOR/DME	LEVEL ISLAND, AK VOR/DME	6000
95.6319 ALASKA VOR FEDERAL AIRWAY V319		
YAKUTAT, AK VOR/DME	MALAS, AK FIX	
	E BND	2400
	W BND	10000
MALAS, AK FIX	KATAT, AK FIX	#*10000
*5600 - MOCA		
#MEA IS ESTABLISHED WITH A GAP IN NAVIGATION SIGNAL COVERAGE.		
KATAT, AK FIX	CASEL, AK FIX	*7000
*3400 - MOCA		
CASEL, AK FIX	*JOHNSTONE POINT, AK VOR/DME	4800
*4800 - MCA JOHNSTONE POINT, AK VOR/DME , E BND		
JOHNSTONE POINT, AK VOR/DME	*EDELE, AK FIX	
	E BND	4400
	W BND	10000
*6800 - MCA EDELE, AK FIX , W BND		
EDELE, AK FIX	*SNRIS, AK FIX	10000
*10000 - MRA		
SNRIS, AK FIX	*ANCHORAGE, AK VOR/DME	8200
*6100 - MCA ANCHORAGE, AK VOR/DME , E BND		
ANCHORAGE, AK VOR/DME	YONEK, AK FIX	3000
YONEK, AK FIX	*TORTE, AK FIX	
	W BND	12000
	E BND	7000
*11400 - MCA TORTE, AK FIX , W BND		
TORTE, AK FIX	*VEILL, AK FIX	12000
*8000 - MCA VEILL, AK FIX , E BND		
VEILL, AK FIX	SPARREVOHN, AK VOR/DME	
	E BND	12000
	W BND	6600

FROM TO MEA

95.6319 ALASKA VOR FEDERAL AIRWAY V319 – CONTINUED

SPARREVOHN, AK VOR/DME	ACRAN, AK FIX	
	W BND	*6000
	E BND	*5200
*5200 - MOCA		
ACRAN, AK FIX	VIDDA, AK FIX	6000
VIDDA, AK FIX	WEEKE, AK FIX	
	SW BND	*3000
	NE BND	*6000
*2100 - MOCA		
WEEKE, AK FIX	BETHEL, AK VORTAC	2000
BETHEL, AK VORTAC	ARSEN, AK FIX	2000
ARSEN, AK FIX	FANCI, AK FIX	*4000
*2000 - MOCA		
*2000 - GNSS MEA		
FANCI, AK FIX	HOOPER BAY, AK VOR/DME	2000
HOOPER BAY, AK VOR/DME	NANWAK, AK NDB/DME	2300

95.6320 ALASKA VOR FEDERAL AIRWAY V320

MC GRATH, AK VORTAC	ERLAN, AK FIX	
	E BND	10000
	W BND	5000
ERLAN, AK FIX	WINOR, AK FIX	
	E BND	10000
	W BND	8000
WINOR, AK FIX	*FRIDA, AK FIX	#10000
*9500 - MRA		
*7600 - MCA FRIDA, AK FIX , W BND		
#MEA IS ESTABLISHED WITH A GAP IN NAVIGATION SIGNAL COVERAGE.		
FRIDA, AK FIX	RUNTL, AK FIX	8500
RUNTL, AK FIX	KAYTI, AK FIX	6400
KAYTI, AK FIX	*ANCHORAGE, AK VOR/DME	3700
*6000 - MCA ANCHORAGE, AK VOR/DME , SE BND		
ANCHORAGE, AK VOR/DME	HOPER, AK FIX	
	SE BND	10000
	NW BND	6500
HOPER, AK FIX	NELLI, AK FIX	10000
NELLI, AK FIX	KEBAB, AK FIX	
	NW BND	10000
	SE BND	5000
KEBAB, AK FIX	JOHNSTONE POINT, AK VOR/DME	5000

95.6321 ALASKA VOR FEDERAL AIRWAY V321

CAPE NEWENHAM, AK NDB/DME	KING SALMON, AK VORTAC	*5000
*4300 - MOCA		
KING SALMON, AK VORTAC	BATTY, AK FIX	
	NE BND	7000
	SW BND	6000
BATTY, AK FIX	AUGEY, AK FIX	7000
AUGEY, AK FIX	HOMER, AK VOR/DME	*4000
*3000 - MOCA		

FROM	TO	MEA
95.6322 ALASKA VOR FEDERAL AIRWAY V322		
KING SALMON, AK VORTAC *5000 - MOCA	KONIC, AK FIX	*5000
KONIC, AK FIX *7700 - MOCA *7700 - GNSS MEA	WORRI, AK FIX	*9000
WORRI, AK FIX *8500 - MOCA	MALLT, AK FIX	*9000
MALLT, AK FIX	HOMER, AK VOR/DME SW BND NE BND	9000 4000
95.6333 ALASKA VOR FEDERAL AIRWAY V333		
HOOPER BAY, AK VOR/DME	HALEM, AK FIX	4500
HALEM, AK FIX *2300 - MOCA	FAIRE, AK FIX	*8000
FAIRE, AK FIX	NOME, AK VOR/DME	3000
NOME, AK VOR/DME	GAITS, AK FIX N BND S BND	10000 4000
GAITS, AK FIX *6700 - MOCA	SHISHMAREF, AK NDB	*10000
95.6334 ALASKA VOR FEDERAL AIRWAY V334		
AUGEY, AK FIX *2000 - MOCA *2000 - GNSS MEA	CLAMS, AK FIX	*7000
CLAMS, AK FIX	KENAI, AK VOR/DME	2000
KENAI, AK VOR/DME	ANCHORAGE, AK VOR/DME	2000
95.6350 ALASKA VOR FEDERAL AIRWAY V350		
DILLINGHAM, AK VOR/DME	TOGIAC, AK NDB/DME	5000
TOGIAC, AK NDB/DME	BAFIN, AK FIX	5000
BAFIN, AK FIX	BETHEL, AK VORTAC E BND W BND	5000 2000
BETHEL, AK VORTAC	DAHLS, AK FIX W BND E BND	3600 2000
DAHLS, AK FIX *3000 - MOCA *3000 - GNSS MEA	EMMONAK, AK VOR/DME	*3600
EMMONAK, AK VOR/DME	NOME, AK VOR/DME	3000
95.6351 ALASKA VOR FEDERAL AIRWAY V351		
DILLINGHAM, AK VOR/DME	PORT HEIDEN, AK NDB/DME	3000

FROM	TO	MEA
95.6357 ALASKA VOR FEDERAL AIRWAY V357		
KODIAK, AK VOR/DME	INNOL, AK FIX	3500
INNOL, AK FIX	MOCHO, AK FIX	*4000
*3000 - MOCA		
MOCHO, AK FIX	GERKS, AK FIX	*7500
*2300 - MOCA		
*7000 - GNSS MEA		
GERKS, AK FIX	SANER, AK FIX	*9000
*3700 - MOCA		
*7000 - GNSS MEA		
SANER, AK FIX	HOMER, AK VOR/DME	6000
95.6385 ALASKA VOR FEDERAL AIRWAY V385		
HOOPER BAY, AK VOR/DME	EMMONAK, AK VOR/DME	4500
EMMONAK, AK VOR/DME	UNALAKLEET, AK VOR/DME	*3500
*2800 - MOCA		
*3000 - GNSS MEA		
95.6388 ALASKA VOR FEDERAL AIRWAY V388		
ANCHORAGE, AK VOR/DME	NAPTO, AK FIX	2300
NAPTO, AK FIX	KENAI, AK VOR/DME	2400
95.6401 ALASKA VOR FEDERAL AIRWAY V401		
AMBLER, AK NDB/DME	FARME, AK FIX	*5500
*4700 - MOCA		
FARME, AK FIX	KOTZEBUE, AK VOR/DME	2000
KOTZEBUE, AK VOR/DME	SHISHMAREF, AK NDB	*2500
*2000 - MOCA		
95.6414 ALASKA VOR FEDERAL AIRWAY V414		
GAMBELL, AK NDB/DME	KUKULIAK, AK VOR/DME	3000
95.6427 ALASKA VOR FEDERAL AIRWAY V427		
KING SALMON, AK VORTAC	TOMMY, AK FIX	3000
TOMMY, AK FIX	RINGO, AK FIX	*7000
*5300 - MOCA		
*6000 - GNSS MEA		
RINGO, AK FIX	NONDA, AK FIX	*14000
*9000 - MOCA		
*9000 - GNSS MEA		
95.6428 ALASKA VOR FEDERAL AIRWAY V428		
BIORKA ISLAND, AK VORTAC	SISTERS ISLAND, AK VORTAC	*7000
*6000 - MOCA		
*6000 - GNSS MEA		

FROM TO MEA

95.6428 ALASKA VOR FEDERAL AIRWAY V428 – CONTINUED

SISTERS ISLAND, AK VORTAC	HAINES, AK NDB	#*10000
*8500 - MOCA		
*8500 - GNSS MEA		
#MEA IS ESTABLISHED WITH A GAP IN NAVIGATION SIGNAL COVERAGE.		
HAINES, AK NDB	U.S. CANADIAN BORDER	*10000
*9600 - MOCA		

95.6435 ALASKA VOR FEDERAL AIRWAY V435

HOMER, AK VOR/DME	KASSI, AK FIX	4400
KASSI, AK FIX	KENAI, AK VOR/DME	
	S BND	*4400
	N BND	*2000
*1700 - MOCA		
*2000 - GNSS MEA		

95.6436 ALASKA VOR FEDERAL AIRWAY V436

ANCHORAGE, AK VOR/DME	TAGER, AK FIX	2200
TAGER, AK FIX	*TALKEETNA, AK VOR/DME	3000
*3800 - MCA TALKEETNA, AK VOR/DME , N BND		
TALKEETNA, AK VOR/DME	*EGRAM, AK FIX	6000
*7600 - MCA EGRAM, AK FIX , N BND		
EGRAM, AK FIX	NENANA, AK VORTAC	10000
NENANA, AK VORTAC	GOLLY, AK FIX	4000
GOLLY, AK FIX	TOLLO, AK FIX	*4000
*3400 - MOCA		
TOLLO, AK FIX	LIVEN, AK FIX	5000
LIVEN, AK FIX	BEETE, AK FIX	*10000
*5500 - MOCA		
BEETE, AK FIX	CHANDALAR LAKE, AK NDB	*10000
*6900 - MOCA		
CHANDALAR LAKE, AK NDB	*ARTIC, AK FIX	10000
*7000 - MCA ARTIC, AK FIX , SE BND		
ARTIC, AK FIX	PIPET, AK FIX	
	SE BND	*10000
	NW BND	*6000
*4500 - MOCA		
*5000 - GNSS MEA		
PIPET, AK FIX	BIXER, AK FIX	
	SE BND	*10000
	NW BND	*5000
*3900 - MOCA		
*4000 - GNSS MEA		
BIXER, AK FIX	ARCON, AK FIX	
	SE BND	10000
	NW BND	3000
ARCON, AK FIX	DEADHORSE, AK VOR/DME	
	SE BND	10000
	NW BND	2000

95.6438 ALASKA VOR FEDERAL AIRWAY V438

KODIAK, AK VOR/DME	SHUYA, AK FIX	4000
SHUYA, AK FIX	HOMER, AK VOR/DME	*6000
*5900 - MOCA		
HOMER, AK VOR/DME	SKILA, AK FIX	5000

FROM TO MEA

95.6438 ALASKA VOR FEDERAL AIRWAY V438 CONTINUED

SKILA, AK FIX	NAPTO, AK FIX	2400
NAPTO, AK FIX	ANCHORAGE, AK VOR/DME	2300
ANCHORAGE, AK VOR/DME	*BIG LAKE, AK VORTAC	2000
*2600 - MCA BIG LAKE, AK VORTAC , N BND		
BIG LAKE, AK VORTAC	*SURES, AK FIX	7500
*10000 - MRA		
SURES, AK FIX	LIBER, AK FIX	#*10000
*8900 - MOCA		
#MEA IS ESTABLISHED WITH A GAP IN NAVIGATION SIGNAL COVERAGE.		
LIBER, AK FIX	*GLOWS, AK FIX	7500
*4800 - MCA GLOWS, AK FIX , S BND		
GLOWS, AK FIX	FAIRBANKS, AK VORTAC	3400
FAIRBANKS, AK VORTAC	*CHATA, AK FIX	**7000
*7000 - MRA		
**5000 - MOCA		
CHATA, AK FIX	BURMA, AK FIX	*8000
*7200 - MOCA		
BURMA, AK FIX	BIJOU, AK FIX	5000
BIJOU, AK FIX	FORT YUKON, AK VORTAC	2300
FORT YUKON, AK VORTAC	RIGGS, AK FIX	#*10000
*9500 - MOCA		
#MEA IS ESTABLISHED WITH A GAP IN NAVIGATION SIGNAL COVERAGE.		
RIGGS, AK FIX	OILEE, AK FIX	
	SE BND	10000
	NW BND	8000
OILEE, AK FIX	WIMAN, AK FIX	
	SE BND	10000
	NW BND	5000
WIMAN, AK FIX	UVALL, AK FIX	
	SE BND	*10000
	NW BND	*4000
*3200 - MOCA		
UVALL, AK FIX	DEADHORSE, AK VOR/DME	
	SE BND	10000
	NW BND	2000
DEADHORSE, AK VOR/DME	OOSIK, AK FIX	
	W BND	*6000
	E BND	*2000
*1300 - MOCA		
OOSIK, AK FIX	TUNDA, AK FIX	*6000
*1300 - MOCA		
TUNDA, AK FIX	BARROW, AK VOR/DME	
	E BND	*6000
	W BND	*3000
*1500 - MOCA		

95.6439 ALASKA VOR FEDERAL AIRWAY V439

KODIAK, AK VOR/DME	BAREL, AK FIX	*6000
*4200 - MOCA		
BAREL, AK FIX	OTONY, AK FIX	*6000
*5300 - MOCA		
OTONY, AK FIX	HOMER, AK VOR/DME	*6000
*5300 - MOCA		

FROM	TO	MEA
95.6440 ALASKA VOR FEDERAL AIRWAY V440		
NOME, AK VOR/DME	UNALAKLEET, AK VOR/DME	3000
UNALAKLEET, AK VOR/DME	YUCON, AK FIX	4500
YUCON, AK FIX	GANES, AK FIX	*8000
*5600 - MOCA		
*7000 - GNSS MEA		
GANES, AK FIX	MC GRATH, AK VORTAC	
	E BND	6000
	W BND	8000
MC GRATH, AK VORTAC	ERLAN, AK FIX	
	E BND	10000
	W BND	5000
ERLAN, AK FIX	WINOR, AK FIX	
	E BND	10000
	W BND	8000
WINOR, AK FIX	*FRIDA, AK FIX	#10000
*9500 - MRA		
*7600 - MCA FRIDA, AK FIX , W BND		
#MEA IS ESTABLISHED WITH A GAP IN NAVIGATION SIGNAL COVERAGE.		
FRIDA, AK FIX	*IVANN, AK FIX	6600
*5900 - MCA IVANN, AK FIX , W BND		
IVANN, AK FIX	*ANCHORAGE, AK VOR/DME	2200
*6000 - MCA ANCHORAGE, AK VOR/DME , SE BND		
ANCHORAGE, AK VOR/DME	HOPER, AK FIX	
	SE BND	10000
	NW BND	6500
HOPER, AK FIX	MODDS, AK FIX	10000
MODDS, AK FIX	MIDDLETON ISLAND, AK VOR/DME	
	SE BND	6000
	NW BND	10000
MIDDLETON ISLAND, AK VOR/DME	OCULT, AK FIX	*8000
*2000 - MOCA		
*7000 - GNSS MEA		
OCULT, AK FIX	YAKUTAT, AK VOR/DME	2000
YAKUTAT, AK VOR/DME	CENTA, AK FIX	
	SE BND	9000
	NW BND	2000
CENTA, AK FIX	SALIS, AK FIX	#*9000
*2000 - MOCA		
#MEA IS ESTABLISHED WITH A GAP IN NAVIGATION SIGNAL COVERAGE.		
SALIS, AK FIX	BIORKA ISLAND, AK VORTAC	
	NW BND	9000
	SE BND	5100
BIORKA ISLAND, AK VORTAC	LATCH, AK FIX	
	NW BND	4500
	SE BND	12000
LATCH, AK FIX	U.S. CANADIAN BORDER	*12000
*4200 - MOCA		
U.S. CANADIAN BORDER	MOCHA, AK FIX	12000
MOCHA, AK FIX	SANDSPIT, CANADA VOR/DME	*9000
*5600 - MOCA		

FROM TO MEA

95.6441 ALASKA VOR FEDERAL AIRWAY V441

MIDDLETON ISLAND, AK VOR/DME	DEALS, AK FIX	6000
DEALS, AK FIX *10000 - MRA **8400 - MOCA	*SEWAR, AK FIX	**9000
SEWAR, AK FIX *7700 - MOCA *7700 - GNSS MEA	BROIL, AK FIX	*10000
BROIL, AK FIX *5600 - MCA HATUL, AK FIX , SE BND	*HATUL, AK FIX	7100
HATUL, AK FIX *4200 - MCA ANCHORAGE, AK VOR/DME , SE BND	*ANCHORAGE, AK VOR/DME	4600

95.6444 ALASKA VOR FEDERAL AIRWAY V444

BARROW, AK VOR/DME *1200 - MOCA	CHIPS, AK FIX	*2000
CHIPS, AK FIX *1200 - MOCA	BRONX, AK FIX	*5000
BRONX, AK FIX *9100 - MOCA	EVANSVILLE, AK NDB	*10000
EVANSVILLE, AK NDB BETTLES, AK VOR/DME *4400 - MCA CYCLE, AK FIX , SE BND	BETTLES, AK VOR/DME *CYCLE, AK FIX	3500 3500
CYCLE, AK FIX *5200 - MOCA	BRION, AK FIX	*6000
BRION, AK FIX *5200 - MOCA	LIVEN, AK FIX	*9000
LIVEN, AK FIX *4400 - MOCA	HESSE, AK FIX	*5000
HESSE, AK FIX *4900 - MOCA	FAIRBANKS, AK VORTAC	*5000
FAIRBANKS, AK VORTAC *4200 - MOCA	BIG DELTA, AK VORTAC	*5000
BIG DELTA, AK VORTAC *7800 - MOCA	NORTHWAY, AK VORTAC	*8000
NORTHWAY, AK VORTAC *8900 - MOCA #FOR THAT AIRSPACE OVER U.S. TERRITORY.	U. S. CANADIAN BORDER	#*9600

95.6445 ALASKA VOR FEDERAL AIRWAY V445

BETTLES, AK VOR/DME	KANUT, AK FIX NW BND SE BND	3500 7000
KANUT, AK FIX	RAMPA, AK FIX	7000
RAMPA, AK FIX	TOLLO, AK FIX	7000
TOLLO, AK FIX *4200 - MOCA	WILTS, AK FIX	*5000
WILTS, AK FIX *4000 - MCA FAIRBANKS, AK VORTAC , W BND	*FAIRBANKS, AK VORTAC	5000

95.6447 ALASKA VOR FEDERAL AIRWAY V447

FAIRBANKS, AK VORTAC *7000 - MRA **4400 - MOCA	*DOMEY, AK FIX	**5000
--	----------------	--------

FROM TO MEA

95.6447 ALASKA VOR FEDERAL AIRWAY V447 – CONTINUED

DOMNEY, AK FIX	TATTA, AK FIX NW BND	*11000
	SE BND	*7000
*5400 - MOCA		
TATTA, AK FIX	CHANDALAR LAKE, AK NDB	#*11000
*8000 - MOCA		

#MEA IS ESTABLISHED WITH A GAP IN NAVIGATION SIGNAL COVERAGE.

95.6452 ALASKA VOR FEDERAL AIRWAY V452

KUKULIAK, AK VOR/DME	NOME, AK VOR/DME	3000
NOME, AK VOR/DME	MOSES POINT, AK VOR/DME	*5000
*4200 - MOCA		
MOSES POINT, AK VOR/DME	JAYQE, AK FIX	*6000
*5200 - MOCA		
DIBVY, AK FIX	GALENA, AK VOR/DME	3000
GALENA, AK VOR/DME	ZOMBY, AK FIX	*4000
*3300 - MOCA		
*3300 - GNSS MEA		
ZOMBY, AK FIX	*HORSI, AK FIX E BND	**8000
	W BND	**4000
*8000 - MRA		
**4000 - MOCA		
**4000 - GNSS MEA		
HORSI, AK FIX	BONET, AK FIX	*8000
*4000 - MOCA		
*4000 - GNSS MEA		
BONET, AK FIX	NENANA, AK VORTAC	*7000
*4400 - MOCA		
*4400 - GNSS MEA		

95.6453 ALASKA VOR FEDERAL AIRWAY V453

KING SALMON, AK VORTAC	DILLINGHAM, AK VOR/DME	2100
DILLINGHAM, AK VOR/DME	EDUCE, AK FIX	*7000
*6500 - MOCA		
EDUCE, AK FIX	BETHEL, AK VORTAC S BND	*7000
	N BND	*4000
*2500 - MOCA		
*3000 - GNSS MEA		
BETHEL, AK VORTAC	WAPRO, AK FIX	*9000
*4300 - MOCA		
WAPRO, AK FIX	UNALAKLEET, AK VOR/DME	*11000
*5100 - MOCA		

95.6454 ALASKA VOR FEDERAL AIRWAY V454

KING SALMON, AK VORTAC	DILLINGHAM, AK VOR/DME	*5000
*4300 - MOCA		

95.6456 ALASKA VOR FEDERAL AIRWAY V456

COLD BAY, AK VORTAC	BINAL, AK FIX SW BND	*4000
	NE BND	*14000
*3400 - MOCA		

FROM	TO	MEA
95.6456 ALASKA VOR FEDERAL AIRWAY V456 – CONTINUED		
BINAL, AK FIX *3400 - MOCA	TANIE, AK FIX	*14000
TANIE, AK FIX *1600 - MOCA	KING SALMON, AK VORTAC	#*3000
	#MEA 14000 SW WHEN DLG FSS SHUT DOWN	
KING SALMON, AK VORTAC	STREW, AK FIX	
	W BND	*3000
	E BND	*9000
*2300 - MOCA		
STREW, AK FIX	BITOP, AK FIX	
	E BND	*9000
	W BND	*5000
*5000 - MOCA		
*5000 - GNSS MEA		
BITOP, AK FIX	*NOSKY, AK FIX	**9000
*8200 - MCA NOSKY, AK FIX , NE BND		
**5200 - MOCA		
**6000 - GNSS MEA		
NOSKY, AK FIX	*TUCKS, AK FIX	**13000
*10300 - MCA TUCKS, AK FIX , SW BND		
**12300 - MOCA		
TUCKS, AK FIX	KENAI, AK VOR/DME	*5000
*3300 - MOCA		
KENAI, AK VOR/DME	ANCHORAGE, AK VOR/DME	2000
ANCHORAGE, AK VOR/DME	*BIG LAKE, AK VORTAC	2000
*5000 - MCA BIG LAKE, AK VORTAC , NE BND		
BIG LAKE, AK VORTAC	MATTA, AK FIX	7000
MATTA, AK FIX	*UREKA, AK FIX	**10000
*7200 - MCA UREKA, AK FIX , SW BND		
**9400 - MOCA		
UREKA, AK FIX	SMOKY, AK FIX	
	NE BND	*7000
	SW BND	*10000
*6300 - MOCA		
*7000 - GNSS MEA		
SMOKY, AK FIX	GULKANA, AK VOR/DME	
	NE BND	*5000
	SW BND	*10000
*5000 - GNSS MEA		
GULKANA, AK VOR/DME	*SANKA, AK FIX	6000
*7800 - MCA SANKA, AK FIX , NE BND		
SANKA, AK FIX	NORTHWAY, AK VORTAC	*11000
*10400 - MOCA		

95.6457 ALASKA VOR FEDERAL AIRWAY V457

ILIAMNA, AK NDB/DME	*AWOMY, AK FIX	
	W BND	5700
	E BND	9000
*7000 - MCA AWOMY, AK FIX , E BND		
AWOMY, AK FIX	*MOFOF, AK FIX	9000
*7000 - MCA MOFOF, AK FIX , W BND		
MOFOF, AK FIX	KENAI, AK VOR/DME	
	W BND	9000
	E BND	3000

FROM	TO	MEA
95.6459 ALASKA VOR FEDERAL AIRWAY V459		
EMMONAK, AK VOR/DME	ST MARYS, AK NDB	3000
95.6462 ALASKA VOR FEDERAL AIRWAY V462		
CAPE NEWENHAM, AK NDB/DME	DILLINGHAM, AK VOR/DME	*5000
*4300 - MOCA		
DILLINGHAM, AK VOR/DME	KOWOK, AK FIX	*3000
*2500 - MOCA		
KOWOK, AK FIX	SAHOK, AK FIX	*5000
*3800 - MOCA		
SAHOK, AK FIX	NONDA, AK FIX	#*14000
*8800 - MOCA		
#MEA IS ESTABLISHED WITH A GAP IN NAVIGATION SIGNAL COVERAGE.		
NONDA, AK FIX	*BLUGA, AK FIX	**14000
*10000 - MCA BLUGA, AK FIX , SW BND		
**12400 - MOCA		
BLUGA, AK FIX	*AMOTT, AK FIX	7000
*7400 - MCA AMOTT, AK FIX , SW BND		
AMOTT, AK FIX	ANCHORAGE, AK VOR/DME	4000
95.6473 ALASKA VOR FEDERAL AIRWAY V473		
LEVEL ISLAND, AK VOR/DME	FLIPS, AK FIX	*7000
*6300 - MOCA		
FLIPS, AK FIX	BIORKA ISLAND, AK VORTAC	6000
95.6477 ALASKA VOR FEDERAL AIRWAY V477		
GALENA, AK VOR/DME	HUSLIA, AK VOR/DME	3000
HUSLIA, AK VOR/DME	ATAGO, AK FIX	
	W BND	*4000
	E BND	*3500
*2500 - MOCA		
ATAGO, AK FIX	DESOY, AK FIX	4000
DESOY, AK FIX	SELAWIK, AK VOR/DME	
	W BND	2500
	E BND	4000
SELAWIK, AK VOR/DME	JELLE, AK FIX	3500
JELLE, AK FIX	AMBLER, AK NDB/DME	
	NE BND	5000
	SW BND	4000
95.6480 ALASKA VOR FEDERAL AIRWAY V480		
MOUNT MOFFETT, AK NDB/DME	ST PAUL ISLAND, AK NDB/DME	6000
ST PAUL ISLAND, AK	ZESKA, AK FIX	*10000
NDB/DME		
*1800 - MOCA		
ZESKA, AK FIX	BETHEL, AK VORTAC	
	SW BND	*10000
	NE BND	*2000
*1400 - MOCA		

FROM TO MEA

95.6480 ALASKA VOR FEDERAL AIRWAY V480 - CONTINUED

BETHEL, AK VORTAC	CABOT, AK FIX	
	W BND	*2000
	E BND	*4000
*1400 - MOCA		
CABOT, AK FIX	ANIAK, AK FIX	*4000
*2300 - MOCA		
ANIAK, AK FIX	JOANY, AK FIX	#*8000
*5600 - MOCA		
#MEA IS ESTABLISHED WITH A GAP IN NAVIGATION SIGNAL COVERAGE.		
#CONTINUOUS NAV SIGNAL COVERAGE DOES NOT EXIST BETWEEN		
BETHEL 110 NM & MCGRATH 60 NM		
JOANY, AK FIX	MC GRATH, AK VORTAC	
	W BND	*8000
	E BND	*6000
*5200 - MOCA		
MC GRATH, AK VORTAC	MEFRA, AK FIX	
	W BND	4000
	E BND	8000
MEFRA, AK FIX	NENANA, AK VORTAC	*8000
*5000 - MOCA		
NENANA, AK VORTAC	FAIRBANKS, AK VORTAC	*4000
*2700 - MOCA		

95.6481 ALASKA VOR FEDERAL AIRWAY V481

JOHNSTONE POINT, AK VOR/DME	FIDAL, AK FIX	
	S BND	5000
	N BND	10000
FIDAL, AK FIX	ROBES, AK FIX	
	S BND	8000
	N BND	10000
ROBES, AK FIX	KLUNG, AK FIX	10000
KLUNG, AK FIX	GULKANA, AK VOR/DME	
	N BND	6500
	S BND	10000
GULKANA, AK VOR/DME	DOZEY, AK FIX	
	N BND	12000
	S BND	4000
DOZEY, AK FIX	PAXON, AK FIX	
	S BND	7000
	N BND	12000
PAXON, AK FIX	*DONEL, AK FIX	**12000
*10500 - MCA DONEL, AK FIX, S BND		
**11500 - MOCA		
DONEL, AK FIX	BIG DELTA, AK VORTAC	
	N BND	7000
	S BND	12000
BIG DELTA, AK VORTAC	FORT YUKON, AK VORTAC	#7000
#MEA IS ESTABLISHED WITH A GAP IN NAVIGATION SIGNAL COVERAGE.		

95.6482 ALASKA VOR FEDERAL AIRWAY V482

JOHNSTONE POINT, AK VOR/DME	TOSIN, AK FIX	*10000
*9300 - MOCA		
TOSIN, AK FIX	RIVVA, AK FIX	6000
RIVVA, AK FIX	GULKANA, AK VOR/DME	*5000
*4500 - MOCA		

FROM	TO	MEA
95.6488 ALASKA VOR FEDERAL AIRWAY V488		
HOOPER BAY, AK VOR/DME	AKELT, AK FIX NE BND	10000
	SW BND	4000
AKELT, AK FIX *4000 - MOCA	ALMOT, AK FIX	*10000
ALMOT, AK FIX	UNALAKLEET, AK VOR/DME SW BND	10000
	NE BND	3000
UNALAKLEET, AK VOR/DME	EDMON, AK FIX NE BND	*5500
	SW BND	*4000
*4000 - MOCA		
EDMON, AK FIX *4900 - MOCA	VENCE, AK FIX	*5500
VENCE, AK FIX	GALENA, AK VOR/DME SW BND	*5500
	NE BND	*3000
*2500 - MOCA		
GALENA, AK VOR/DME *4400 - MOCA	KUHZE, AK FIX	*5000
KUHZE, AK FIX	CHOKK, AK FIX	6000
CHOKK, AK FIX	TANANA, AK VOR/DME SW BND	6000
	NE BND	3000
TANANA, AK VOR/DME	*REEBA, AK FIX E BND	**7000
	W BND	**4000
*7000 - MRA		
**4000 - MOCA		
REEBA, AK FIX *5000 - MOCA	GOLLY, AK FIX	*7000
GOLLY, AK FIX *4700 - MCA FAIRBANKS, AK VORTAC , W BND	*FAIRBANKS, AK VORTAC	5000

95.6489 ALASKA VOR FEDERAL AIRWAY V489

GALENA, AK VOR/DME *3300 - MOCA *3300 - GNSS MEA	ZOMBY, AK FIX	*4000
ZOMBY, AK FIX	*HORSI, AK FIX E BND	**8000
	W BND	**4000
*8000 - MRA		
**4000 - MOCA		
**4000 - GNSS MEA		
HORSI, AK FIX *4000 - MOCA	ROSII, AK FIX	*6000
ROSII, AK FIX	TANANA, AK VOR/DME	3400

95.6491 ALASKA VOR FEDERAL AIRWAY V491

BIG LAKE, AK VORTAC	TALKEETNA, AK VOR/DME	3000
---------------------	-----------------------	------

FROM TO MEA

95.6496 ALASKA VOR FEDERAL AIRWAY V496

HOOPER BAY, AK VOR/DME ST MARYS, AK NDB 3500

95.6498 ALASKA VOR FEDERAL AIRWAY V498

MC GRATH, AK VORTAC NIXON, AK FIX
NW BND *6000
SE BND *4500
*4500 - MOCA
NIXON, AK FIX AHVUH, AK FIX *6000
*5500 - MOCA
AHVUH, AK FIX GALENA, AK VOR/DME
SE BND *6000
NW BND *4000
*4000 - MOCA
GALENA, AK VOR/DME EBIKY, AK FIX *3000
*2500 - MOCA
EBIKY, AK FIX *KATEL, AK FIX
NW BND **8000
SE BND **4000
*8000 - MRA
**4000 - MOCA
KATEL, AK FIX BALIN, AK FIX *8000
*5300 - MOCA
BALIN, AK FIX KOTZEBUE, AK VOR/DME
SE BND *8000
NW BND *2000
*2000 - MOCA

95.6504 ALASKA VOR FEDERAL AIRWAY V504

NENANA, AK VORTAC KANUT, AK FIX 7000
KANUT, AK FIX BETTLES, AK VOR/DME
NW BND 3500
SE BND 7000
BETTLES, AK VOR/DME EVANSVILLE, AK NDB 3500
EVANSVILLE, AK NDB DERIK, AK FIX *10000
*9500 - MOCA
DERIK, AK FIX MUKTU, AK FIX
S BND *10000
N BND *7000
*3800 - MOCA
MUKTU, AK FIX SHELO, AK FIX
S BND *10000
N BND *5000
*3000 - MOCA
SHELO, AK FIX DEADHORSE, AK VOR/DME
S BND 10000
N BND 2000

95.6506 ALASKA VOR FEDERAL AIRWAY V506

CJAYY, AK FIX KODIAK, AK VOR/DME 4000
*KODIAK, AK VOR/DME BAILY, AK FIX
W BND ***12000
E BND ***7000
**4900 - MOCA

#MEA IS ESTABLISHED WITH A GAP IN NAVIGATION SIGNAL COVERAGE.

FROM TO MEA

95.6506 ALASKA VOR FEDERAL AIRWAY V506 - CONTINUED

BAILY, AK FIX *9700 - MOCA *10000 - GNSS MEA	BREMI, AK FIX	*12000
BREMI, AK FIX	*KING SALMON, AK VORTAC E BND W BND	**12000 **5000
*2400 - MCA KING SALMON, AK VORTAC , E BND **4600 - MOCA		
KING SALMON, AK VORTAC *2400 - MOCA	KOWOK, AK FIX	*3000
KOWOK, AK FIX *7000 - MOCA *7000 - GNSS MEA	CAYON, AK FIX	*8000
CAYON, AK FIX	BETHEL, AK VORTAC E BND W BND	8000 4000
BETHEL, AK VORTAC	MARSI, AK FIX W BND E BND	16000 2000
MARSI, AK FIX *3200 - MOCA *4000 - GNSS MEA	JOHNI, AK FIX	#*16000
#MEA IS ESTABLISHED WITH A GAP IN NAVIGATION SIGNAL COVERAGE.		
JOHNI, AK FIX *3200 - MOCA *4000 - GNSS MEA	DACIA, AK FIX	*8000
DACIA, AK FIX	NOME, AK VOR/DME S BND N BND	*8000 *4000
*3200 - MOCA		
NOME, AK VOR/DME	BAIME, AK FIX N BND S BND	7000 6000
BAIME, AK FIX *5700 - MOCA *6000 - GNSS MEA	SETUP, AK FIX	*7000
SETUP, AK FIX	KOTZEBUE, AK VOR/DME S BND N BND	7000 2000
KOTZEBUE, AK VOR/DME HOTHAM, AK NDB *5000 - MOCA *5000 - GNSS MEA	HOTHAM, AK NDB SHOKK, AK FIX	2000 *6000
SHOKK, AK FIX *7000 - MOCA *8000 - GNSS MEA	MEADE, AK FIX	*10000
MEADE, AK FIX	BARROW, AK VOR/DME S BND N BND	*10000 *2000
*1100 - MOCA		

95.6507 ALASKA VOR FEDERAL AIRWAY V507

NOME, AK VOR/DME	PHOTO, AK FIX NW BND SE BND	*13000 *6000
*5700 - MOCA		

FROM	TO	MEA
------	----	-----

95.6507 ALASKA VOR FEDERAL AIRWAY V507 – CONTINUED

PHOTO, AK FIX *6000 - MOCA *6000 - GNSS MEA	ESKAR, AK FIX	*13000
ESKAR, AK FIX	KOTZEBUE, AK VOR/DME SW BND NE BND	*13000 *2100
*2100 - MOCA		

95.6508 ALASKA VOR FEDERAL AIRWAY V508

MIDDLETON ISLAND, AK VOR/DME	DEALS, AK FIX	6000
DEALS, AK FIX *10000 - MRA **8400 - MOCA	*SEWAR, AK FIX	**9000
SEWAR, AK FIX *5100 - MCA SKILA, AK FIX , E BND **7800 - MOCA **8000 - GNSS MEA	*SKILA, AK FIX	**9000
SKILA, AK FIX	ROJAR, AK FIX	2400
ROJAR, AK FIX	KENAI, AK VOR/DME	2000
KENAI, AK VOR/DME *7600 - MCA NEARR, AK FIX , W BND **2500 - MOCA	*NEARR, AK FIX	**3000
NEARR, AK FIX	AKGAS, AK FIX	12000
AKGAS, AK FIX	SPARREVOHN, AK VOR/DME	6000
SPARREVOHN, AK VOR/DME	ANIAK, AK NDB	6000

95.6510 ALASKA VOR FEDERAL AIRWAY V510

EMMONAK, AK VOR/DME ANVIK, AK NDB/DME	ANVIK, AK NDB/DME SABOC, AK FIX E BND W BND	3900 *10000 *9000
*6200 - MOCA *7000 - GNSS MEA		
SABOC, AK FIX *6200 - MOCA *7000 - GNSS MEA	MC GRATH, AK VORTAC	*10000
MC GRATH, AK VORTAC	ERLAN, AK FIX E BND W BND	10000 5000
ERLAN, AK FIX	WINOR, AK FIX E BND W BND	10000 8000
WINOR, AK FIX FFITZ, AK FIX *8800 - MOCA *9000 - GNSS MEA	FFITZ, AK FIX ROHHN, AK FIX	10000 *10000
ROHHN, AK FIX *3400 - MOCA	BIG LAKE, AK VORTAC	*4000

FROM TO MEA

95.6515 ALASKA VOR FEDERAL AIRWAY V515

GULKANA, AK VOR/DME MERIE, AK FIX 5000
 MERIE, AK FIX *BIG DELTA, AK VORTAC 12000
 *8100 - MCA BIG DELTA, AK VORTAC , S BND

95.6531 ALASKA VOR FEDERAL AIRWAY V531

*FAIRBANKS, AK VORTAC GOLLY, AK FIX 5000
 *4700 - MCA FAIRBANKS, AK VORTAC , W BND
 GOLLY, AK FIX *REEBA, AK FIX **7000
 *7000 - MRA
 **5000 - MOCA
 REEBA, AK FIX TANANA, AK VOR/DME
 E BND *7000
 W BND *4000
 *4000 - MOCA
 TANANA, AK VOR/DME ELCON, AK FIX
 W BND *6500
 E BND *5400
 *5400 - MOCA
 ELCON, AK FIX CENSE, AK FIX *6500
 *5700 - MOCA
 CENSE, AK FIX HUSLIA, AK VOR/DME
 W BND *3500
 E BND *6500
 *3000 - MOCA
 HUSLIA, AK VOR/DME ATAGO, AK FIX
 W BND *4000
 E BND *3500
 *2500 - MOCA
 ATAGO, AK FIX DESOY, AK FIX *4000
 *3900 - MOCA
 DESOY, AK FIX SELAWIK, AK VOR/DME
 W BND *2500
 E BND *4000
 *2500 - MOCA
 SELAWIK, AK VOR/DME KOTZEBUE, AK VOR/DME 2500
 KOTZEBUE, AK VOR/DME BERJO, AK FIX
 SE BND *2500
 NW BND *8000
 *2500 - MOCA
 BERJO, AK FIX POINT HOPE, AK NDB *8000
 *4000 - MOCA

95.6593 ALASKA VOR FEDERAL AIRWAY V593

SISTERS ISLAND, AK VORTAC *LYRIC, AK FIX **8000
 *8000 - MRA
 **5800 - MOCA
 **5800 - GNSS MEA
 LYRIC, AK FIX BIORKA ISLAND, AK VORTAC 5000

FROM TO MEA

95.6603 ALASKA VOR FEDERAL AIRWAY V603

ELFEE, AK NDB DILLINGHAM, AK VOR/DME 2700

95.6617 ALASKA VOR FEDERAL AIRWAY V617

HOMER, AK VOR/DME JOHNSTONE POINT, AK VOR/DME *12000
 *8600 - MOCA
 *9000 - GNSS MEA

95.6619 ALASKA VOR FEDERAL AIRWAY V619

PORT HEIDEN, AK NDB/DME CHINOOK, AK NDB 4000
 CHINOOK, AK NDB DILLINGHAM, AK VOR/DME 3000

95.6621 ALASKA VOR FEDERAL AIRWAY V621

BARROW, AK VOR/DME ATQASUK, AK NDB 2000

§95.6401 HAWAII VOR FEDERAL AIRWAYS

95.6401 HAWAII VOR FEDERAL AIRWAY V1

KONA, HI VORTAC *REEFS, HI FIX 5000
 *4100 - MCA REEFS, HI FIX , SE BND
 REEFS, HI FIX MOANA, HI FIX *2000
 *1300 - MOCA
 MOANA, HI FIX ROWIN, HI FIX *4000
 *1300 - MOCA
 ROWIN, HI FIX *LAVAS, HI FIX **8000
 *7000 - MRA
 **1300 - MOCA
 MAKEN, HI FIX HARPO, HI FIX 5000
 HARPO, HI FIX MAUI, HI VORTAC 6000

95.6402 HAWAII VOR FEDERAL AIRWAY V2

HONOLULU, HI VORTAC PALAY, HI FIX 3500
 PALAY, HI FIX LANAI, HI VORTAC 4000
 LANAI, HI VORTAC KEIKI, HI FIX 5000
 KEIKI, HI FIX HARPO, HI FIX *5000
 *1200 - MOCA
 HARPO, HI FIX UPOLU POINT, HI VORTAC 5000
 UPOLU POINT, HI VORTAC WAPIO, HI FIX *7000
 *6000 - MOCA
 WAPIO, HI FIX PARIS, HI FIX
 E BND *4500
 W BND *6000
 *4000 - MOCA

FROM	TO	MEA
95.6402 HAWAII VOR FEDERAL AIRWAY V2 – CONTINUED		
PARIS, HI FIX *8000 - MRA **3000 - MOCA	*ARBOR, HI FIX	**4000
ARBOR, HI FIX	HILO, HI VORTAC	3000
95.6403 HAWAII VOR FEDERAL AIRWAY V3		
MYNAH, HI FIX *5400 - MCA JASON, HI FIX , NE BND	*JASON, HI FIX	3500
JASON, HI FIX	KAMUELA, HI VOR/DME	6700
KAMUELA, HI VOR/DME	TIGAH, HI FIX	6500
TIGAH, HI FIX	PARIS, HI FIX	5000
95.6404 HAWAII VOR FEDERAL AIRWAY V4		
HONOLULU, HI VORTAC *10000 - MRA **2800 - MOCA	*GECKO, HI FIX	**4000
GECKO, HI FIX	*ZUKEY, HI FIX W BND E BND	16000 4000
*16000 - MRA ZUKEY, HI FIX	BINJO, HI FIX W BND E BND	29000 16000
95.6405 HAWAII VOR FEDERAL AIRWAY V5		
KONA, HI VORTAC *4100 - MCA MYNAH, HI FIX , SE BND	*MYNAH, HI FIX	5000
MYNAH, HI FIX *1300 - MOCA	HEFTI, HI FIX	*2000
HEFTI, HI FIX	MAKEN, HI FIX	6000
95.6406 HAWAII VOR FEDERAL AIRWAY V6		
BLUSH, HI FIX *1200 - MOCA	PLUMB, HI FIX	*5000
PLUMB, HI FIX	MAUI, HI VORTAC	5000
95.6407 HAWAII VOR FEDERAL AIRWAY V7		
KONA, HI VORTAC *4100 - MCA REEFS, HI FIX , SE BND	*REEFS, HI FIX	5000
REEFS, HI FIX *1300 - MOCA	MOANA, HI FIX	*2000
MOANA, HI FIX *1300 - MOCA	ROWIN, HI FIX	*4000
ROWIN, HI FIX	LANAI, HI VORTAC	4000
LANAI, HI VORTAC	MOLOKAI, HI VORTAC	4000
JOELE, OP FIX	ATINE, HI FIX	4000

FROM TO MEA

95.6407 HAWAII VOR FEDERAL AIRWAY V7 – CONTINUED

ATINE, HI FIX	BERLE, HI FIX	7000
BERLE, HI FIX	ZIGIE, OP FIX	22000

95.6408 HAWAII VOR FEDERAL AIRWAY V8

HONOLULU, HI VORTAC *5000 - MRA	*ALANA, HI FIX	3000
ALANA, HI FIX	HAUNA, HI FIX	3000
HAUNA, HI FIX	LOKIE, HI FIX	2000
LOKIE, HI FIX	MOLOKAI, HI VORTAC	3500
MOLOKAI, HI VORTAC	BLUSH, HI FIX	5000
BLUSH, HI FIX *1200 - MOCA	FISHE, HI FIX	*4000

95.6411 HAWAII VOR FEDERAL AIRWAY V11

REEFS, HI FIX *4600 - MCA FLITT, HI FIX , N BND **2000 - MOCA **2000 - GNSS MEA	*FLITT, HI FIX	**3000
FLITT, HI FIX	UPOLU POINT, HI VORTAC	5700
UPOLU POINT, HI VORTAC	BARBY, HI FIX	5400
BARBY, HI FIX *3000 - MOCA	OPANA, HI FIX	*5000
OPANA, HI FIX	MAUI, HI VORTAC	5000

95.6412 HAWAII VOR FEDERAL AIRWAY V12

*KATHS, HI FIX *29000 - MRA **29000 - MRA	**NONNI, HI FIX	29000
NONNI, HI FIX *16000 - MRA	*LEANE, HI FIX W BND E BND	29000 16000
LEANE, HI FIX	*KEOLA, HI FIX W BND E BND	16000 5000
*10000 - MRA	*SHIGI, HI FIX	4000
KEOLA, HI FIX *5000 - MRA	HONOLULU, HI VORTAC	4000
SHIGI, HI FIX	*KOKO HEAD, HI VORTAC	5000
HONOLULU, HI VORTAC *4500 - MCA KOKO HEAD, HI VORTAC , W BND	BAMBO, OP FIX	4500
KOKO HEAD, HI VORTAC	MAGGI, HI FIX	5000
BAMBO, OP FIX	*SHARK, HI FIX NE BND SW BND	**16000 **5000
MAGGI, HI FIX *16000 - MRA **1200 - MOCA		

FROM	TO	MEA
95.6413 HAWAII VOR FEDERAL AIRWAY V13		
KOKO HEAD, HI VORTAC	BAMBO, OP FIX	4500
BAMBO, OP FIX	TOADS, HI FIX	5000
95.6415 HAWAII VOR FEDERAL AIRWAY V15		
*CANON, HI FIX	LILIA, HI FIX	
	W BND	32000
	E BND	8000
*32000 - MRA		
LILIA, HI FIX	SOUTH KAUAI, HI VORTAC	*8000
*4800 - MOCA		
SOUTH KAUAI, HI VORTAC	LIHUE, HI VORTAC	5000
LIHUE, HI VORTAC	BOOKE, HI FIX	4000
BOOKE, HI FIX	*SHIGI, HI FIX	5000
*5000 - MRA		
SHIGI, HI FIX	HONOLULU, HI VORTAC	4000
HONOLULU, HI VORTAC	*KOKO HEAD, HI VORTAC	5000
*4500 - MCA KOKO HEAD, HI VORTAC , W BND		
KOKO HEAD, HI VORTAC	MABBL, HI FIX	
	E BND	3500
	W BND	4500
MABBL, HI FIX	*MOLOKAI, HI VORTAC	
	E BND	3500
	W BND	4500
*5000 - MCA MOLOKAI, HI VORTAC , E BND		
MOLOKAI, HI VORTAC	*LORET, HI FIX	7000
*7800 - MCA LORET, HI FIX , E BND		
LORET, HI FIX	*MAUI, HI VORTAC	8000
*6800 - MCA MAUI, HI VORTAC , W BND		
MAUI, HI VORTAC	BARBY, HI FIX	7000
BARBY, HI FIX	*RABAT, HI FIX	**10000
*10000 - MRA		
*1200 - MOCA		
RABAT, HI FIX	*PUMIC, HI FIX	6000
*10000 - MRA		
PUMIC, HI FIX	PARIS, HI FIX	4000
PARIS, HI FIX	*ARBOR, HI FIX	**4000
*8000 - MRA		
**3000 - MOCA		
ARBOR, HI FIX	HILO, HI VORTAC	3000
HILO, HI VORTAC	HODAY, HI FIX	2000
HODAY, HI FIX	EELIC, HI FIX	10000
EELIC, HI FIX	KUMME, HI FIX	
	W BND	10000
	E BND	31000
KUMME, HI FIX	MAITI, HI FIX	31000

FROM	TO	MEA
95.6416 HAWAII VOR FEDERAL AIRWAY V16		
*SYVAD, HI FIX	**PUPPI, HI FIX	
	W BND	32000
	E BND	14000
*32000 - MRA		
**14000 - MRA		
PUPPI, HI FIX	*OHANA, HI FIX	
	W BND	14000
	E BND	5000
*5000 - MRA		
OHANA, HI FIX	SOUTH KAUAI, HI VORTAC	
	W BND	14000
	SE BND	5000
SOUTH KAUAI, HI VORTAC	MORKE, HI FIX	
	NW BND	5000
	SE BND	3000
MORKE, HI FIX	*NAPUA, HI FIX	3000
*6000 - MRA		
NAPUA, HI FIX	*GRAIL, HI FIX	6000
*9000 - MRA		
GRAIL, HI FIX	*KEOLA, HI FIX	9000
*10000 - MRA		
KEOLA, HI FIX	*GECKO, HI FIX	10000
*10000 - MRA		
GECKO, HI FIX	*ALANA, HI FIX	7000
*5000 - MRA		
ALANA, HI FIX	JULLE, HI FIX	5000
JULLE, HI FIX	GRAMY, HI FIX	2000
GRAMY, HI FIX	LANAI, HI VORTAC	4000
LANAI, HI VORTAC	*LAVAS, HI FIX	4300
*7000 - MRA		
LAVAS, HI FIX	*UPOLU POINT, HI VORTAC	6000
*5800 - MCA UPOLU POINT, HI VORTAC , E BND		
UPOLU POINT, HI VORTAC	TIGAH, HI FIX	7000
TIGAH, HI FIX	*OKALA, HI FIX	**8000
*6500 - MCA OKALA, HI FIX , W BND		
**5500 - MOCA		
OKALA, HI FIX	*ARBOR, HI FIX	**8000
*8000 - MRA		
**5500 - MOCA		
ARBOR, HI FIX	HILO, HI VORTAC	3000
95.6417 HAWAII VOR FEDERAL AIRWAY V17		
HARPO, HI FIX	MAUI, HI VORTAC	6000
STAIT, HI FIX	FREDI, HI FIX	*17000
*1200 - MOCA		
FREDI, HI FIX	REXIE, HI FIX	*28000
*1200 - MOCA		
95.6420 HAWAII VOR FEDERAL AIRWAY V20		
HONOLULU, HI VORTAC	HAUNA, HI FIX	3000
HAUNA, HI FIX	JULLE, HI FIX	4000
JULLE, HI FIX	JORDA, HI FIX	5000

FROM TO MEA

95.6420 HAWAII VOR FEDERAL AIRWAY V20 - CONTINUED

JORDA, HI FIX	*FIRES, HI FIX	
	NW BND	**10000
	SE BND	**13000
*13000 - MRA		
**1300 - MOCA		
FIRES, HI FIX	HOKLA, HI FIX	*13000
*1300 - MOCA		
HOKLA, HI FIX	TYPHO, HI FIX	*8000
*1300 - MOCA		
TYPHO, HI FIX	*ROBYN, HI FIX	
	SE BND	**3000
	NW BND	**8000
*3900 - MCA ROBYN, HI FIX , SE BND		
**1300 - MOCA		
ROBYN, HI FIX	KONA, HI VORTAC	5000

95.6421 HAWAII VOR FEDERAL AIRWAY V21

HONOLULU, HI VORTAC	*ALANA, HI FIX	3000
*5000 - MRA		
ALANA, HI FIX	JULLE, HI FIX	5000
JULLE, HI FIX	GRAMY, HI FIX	2000
GRAMY, HI FIX	LANAI, HI VORTAC	4000
LANAI, HI VORTAC	KEIKI, HI FIX	5000
KEIKI, HI FIX	CAMPS, HI FIX	*5000
*1200 - MOCA		
CAMPS, HI FIX	*HARPO, HI FIX	**5000
*8100 - MCA HARPO, HI FIX , E BND		
**1200 - MOCA		
HARPO, HI FIX	FUNKI, HI FIX	*10000
*9000 - MOCA		
FUNKI, HI FIX	*PUMIC, HI FIX	10000
*10000 - MRA		
PUMIC, HI FIX	BISEN, HI FIX	14000
BISEN, HI FIX	CUTLE, HI FIX	21000
CUTLE, HI FIX	OSTAH, HI FIX	24000
OSTAH, HI FIX	SCOON, HI FIX	22000

95.6422 HAWAII VOR FEDERAL AIRWAY V22

*MOLOKAI, HI VORTAC	PLUMB, HI FIX	7000
*5000 - MCA MOLOKAI, HI VORTAC , E BND		
PLUMB, HI FIX	MAUI, HI VORTAC	5000
MAUI, HI VORTAC	*BARBY, HI FIX	7000
*10500 - MCA BARBY, HI FIX , SE BND		
BARBY, HI FIX	SARDS, HI FIX	12000
SARDS, HI FIX	BONUS, HI FIX	8000
BONUS, HI FIX	HILO, HI VORTAC	6000
HILO, HI VORTAC	SESAW, HI FIX	2000
SESAW, HI FIX	BATES, HI FIX	8000
BATES, HI FIX	OSTAH, HI FIX	10000
OSTAH, HI FIX	SCOON, HI FIX	22000

FROM	TO	MEA
95.6423 HAWAII VOR FEDERAL AIRWAY V23		
UPOLU POINT, HI VORTAC *5000 - MOCA	JESSI, HI FIX	*6000
JESSI, HI FIX *13000 - MRA	*FIRES, HI FIX	8000
95.6424 HAWAII VOR FEDERAL AIRWAY V24		
*LANAI, HI VORTAC *5100 - MCA LANAI, HI VORTAC , NE BND **7800 - MOCA	MAUI, HI VORTAC	**9000
95.6425 HAWAII VOR FEDERAL AIRWAY V25		
HILO, HI VORTAC	COOKE, HI FIX	3000
COOKE, HI FIX	BASSY, HI FIX	6000
BASSY, HI FIX	CODDY, HI FIX	9000
CODDY, HI FIX	ARROW, HI FIX	26000
ARROW, HI FIX *1200 - MOCA	CLUTS, OP FIX	*26000

FROM	TO	MEA	MAA
------	----	-----	-----

§95.7001 JET ROUTES

95.7001 JET ROUTE J1

U.S. MEXICAN BORDER	MISSION BAY, CA VORTAC	18000	45000
MISSION BAY, CA VORTAC	OCEANSIDE, CA VORTAC	18000	45000
OCEANSIDE, CA VORTAC	LOS ANGELES, CA VORTAC	18000	45000
LOS ANGELES, CA VORTAC	FILLMORE, CA VORTAC	18000	45000
FILLMORE, CA VORTAC	AVENAL, CA VORTAC	18000	45000
AVENAL, CA VORTAC	OAKLAND, CA VORTAC	18000	45000
OAKLAND, CA VORTAC	RED BLUFF, CA VORTAC	18000	45000
RED BLUFF, CA VORTAC	ROGUE VALLEY, OR VORTAC	18000	45000
ROGUE VALLEY, OR VORTAC	BATTLE GROUND, WA VORTAC	18000	45000
BATTLE GROUND, WA VORTAC	SEATTLE, WA VORTAC	18000	45000

95.7002 JET ROUTE J2

MISSION BAY, CA VORTAC	IMPERIAL, CA VORTAC	18000	45000
IMPERIAL, CA VORTAC	BARD, AZ VORTAC	18000	45000
BARD, AZ VORTAC	GILA BEND, AZ VORTAC	18000	45000
GILA BEND, AZ VORTAC	TUCSON, AZ VORTAC	18000	45000
TUCSON, AZ VORTAC	EL PASO, TX VORTAC	#25000	45000
#MEA IS ESTABLISHED WITH A GAP IN NAVIGATION SIGNAL COVERAGE.			
EL PASO, TX VORTAC	FORT STOCKTON, TX VORTAC	18000	45000
FORT STOCKTON, TX VORTAC	JUNCTION, TX VORTAC	18000	45000
JUNCTION, TX VORTAC	SAN ANTONIO, TX VORTAC	18000	45000
SAN ANTONIO, TX VORTAC	HUMBLE, TX VORTAC	18000	45000
HUMBLE, TX VORTAC	LAKE CHARLES, LA VORTAC	18000	45000
LAKE CHARLES, LA VORTAC	BATON ROUGE, LA VORTAC	18000	45000
BATON ROUGE, LA VORTAC	SEMMES, AL VORTAC	18000	45000
SEMMES, AL VORTAC	CRESTVIEW, FL VORTAC	18000	45000
CRESTVIEW, FL VORTAC	SEMINOLE, FL VORTAC	18000	45000
SEMINOLE, FL VORTAC	TAYLOR, FL VORTAC	18000	45000

95.7003 JET ROUTE J3

OAKLAND, CA VORTAC	RED BLUFF, CA VORTAC	18000	45000
RED BLUFF, CA VORTAC	LAKEVIEW, OR VORTAC	18000	45000
LAKEVIEW, OR VORTAC	KIMBERLY, OR VORTAC	18000	45000
KIMBERLY, OR VORTAC	SPOKANE, WA VORTAC	18000	45000

95.7004 JET ROUTE J4

LOS ANGELES, CA VORTAC	TWENTYNINE PALMS, CA VORTAC	18000	45000
TWENTYNINE PALMS, CA VORTAC	PARKER, CA VORTAC	18000	45000
PARKER, CA VORTAC	BUCKEYE, AZ VORTAC	18000	45000
BUCKEYE, AZ VORTAC	SAN SIMON, AZ VORTAC	18000	45000
SAN SIMON, AZ VORTAC	NEWMAN, TX VORTAC	18000	45000
NEWMAN, TX VORTAC	WINK, TX VORTAC	18000	45000
WINK, TX VORTAC	ABILENE, TX VORTAC	18000	45000
ABILENE, TX VORTAC	RANGER, TX VORTAC	18000	45000
RANGER, TX VORTAC	BELCHER, LA VORTAC	18000	45000
BELCHER, LA VORTAC	MAGNOLIA, MS VORTAC	18000	45000

FROM	TO	MEA	MAA
95.7004 JET ROUTE J4 - CONTINUED			
MAGNOLIA, MS VORTAC	MERIDIAN, MS VORTAC	18000	45000
MERIDIAN, MS VORTAC	MONTGOMERY, AL VORTAC	18000	45000
MONTGOMERY, AL VORTAC	COLLIERS, SC VORTAC	18000	45000
COLLIERS, SC VORTAC	COLUMBIA, SC VORTAC	18000	45000
COLUMBIA, SC VORTAC	FLORENCE, SC VORTAC	18000	45000
FLORENCE, SC VORTAC	WILMINGTON, NC VORTAC	18000	45000
95.7005 JET ROUTE J5			
LOS ANGELES, CA VORTAC	SHAFTER, CA VORTAC	18000	45000
SHAFTER, CA VORTAC	MUSTANG, NV VORTAC	#18000	45000
#MEA IS ESTABLISHED WITH A GAP IN NAVIGATION SIGNAL COVERAGE.			
MUSTANG, NV VORTAC	LAKEVIEW, OR VORTAC	18000	45000
LAKEVIEW, OR VORTAC	POWEL, OR FIX	18000	45000
POWEL, OR FIX	SUMMA, WA FIX	26000	45000
SUMMA, WA FIX	SEATTLE, WA VORTAC	18000	45000
SEATTLE, WA VORTAC	U.S. CANADIAN BORDER	18000	45000
95.7006 JET ROUTE J6			
SALINAS, CA VORTAC	AVENAL, CA VORTAC	18000	45000
AVENAL, CA VORTAC	PALMDALE, CA VORTAC	18000	45000
PALMDALE, CA VORTAC	HECTOR, CA VORTAC	18000	45000
HECTOR, CA VORTAC	NEEDLES, CA VORTAC	18000	45000
NEEDLES, CA VORTAC	DRAKE, AZ VORTAC	18000	45000
DRAKE, AZ VORTAC	PYRIT, AZ FIX	22000	45000
PYRIT, AZ FIX	ZUNI, NM VORTAC	18000	45000
ZUNI, NM VORTAC	ALBUQUERQUE, NM VORTAC	18000	45000
ALBUQUERQUE, NM VORTAC	TUCUMCARI, NM VORTAC	18000	45000
TUCUMCARI, NM VORTAC	PANHANDLE, TX VORTAC	18000	45000
PANHANDLE, TX VORTAC	WILL ROGERS, OK VORTAC	18000	45000
WILL ROGERS, OK VORTAC	LITTLE ROCK, AR VORTAC	18000	45000
LITTLE ROCK, AR VORTAC	BOWLING GREEN, KY VORTAC	#18000	45000
#MEA IS ESTABLISHED WITH A GAP IN NAVIGATION SIGNAL COVERAGE.			
BOWLING GREEN, KY VORTAC	CHARLESTON, WV VORTAC	18000	45000
CHARLESTON, WV VORTAC	MARTINSBURG, WV VORTAC	18000	45000
MARTINSBURG, WV VORTAC	LANCASTER, PA VORTAC	18000	32000
LANCASTER, PA VORTAC	BROADWAY, NJ VOR/DME	18000	45000
BROADWAY, NJ VOR/DME	SPARTA, NJ VORTAC	18000	45000
SPARTA, NJ VORTAC	ALBANY, NY VORTAC	18000	45000
ALBANY, NY VORTAC	PLATTSBURGH, NY VORTAC	18000	45000
95.7007 JET ROUTE J7			
LOS ANGELES, CA VORTAC	FILLMORE, CA VORTAC	18000	45000
FILLMORE, CA VORTAC	FRIANT, CA VORTAC	18000	45000
FRIANT, CA VORTAC	MUSTANG, NV VORTAC	18000	45000
MUSTANG, NV VORTAC	ROME, OR VOR/DME	#19000	45000
#MEA IS ESTABLISHED WITH A GAP IN NAVIGATION SIGNAL COVERAGE.			
ROME, OR VOR/DME	BOISE, ID VORTAC	18000	45000
BOISE, ID VORTAC	SALMON, ID VOR/DME	18000	45000
SALMON, ID VOR/DME	GREAT FALLS, MT VORTAC	18000	45000
GREAT FALLS, MT VORTAC	U.S. CANADIAN BORDER	18000	45000

FROM	TO	MEA	MAA
95.7008 JET ROUTE J8			
NEEDLES, CA VORTAC	FLAGSTAFF, AZ VOR/DME	18000	45000
FLAGSTAFF, AZ VOR/DME	GALLUP, NM VORTAC	18000	45000
GALLUP, NM VORTAC	FORT UNION, NM VORTAC	18000	45000
FORT UNION, NM VORTAC	BORGER, TX VORTAC	18000	45000
BORGER, TX VORTAC	KINGFISHER, OK VORTAC	18000	45000
KINGFISHER, OK VORTAC	SPRINGFIELD, MO VORTAC	18000	45000
SPRINGFIELD, MO VORTAC	ST LOUIS, MO VORTAC	18000	45000
ST LOUIS, MO VORTAC	LOUISVILLE, KY VORTAC	18000	45000
LOUISVILLE, KY VORTAC	CHARLESTON, WV VORTAC	18000	45000
CHARLESTON, WV VORTAC	CASANOVA, VA VORTAC	18000	45000

95.7009 JET ROUTE J9

LOS ANGELES, CA VORTAC	DAGGETT, CA VORTAC	18000	45000
DAGGETT, CA VORTAC	LAS VEGAS, NV VORTAC	18000	45000
LAS VEGAS, NV VORTAC	MILFORD, UT VORTAC	18000	45000
MILFORD, UT VORTAC	FAIRFIELD, UT VORTAC	18000	45000
FAIRFIELD, UT VORTAC	WASATCH, UT VORTAC	18000	45000
WASATCH, UT VORTAC	DUBOIS, ID VORTAC	18000	45000
DUBOIS, ID VORTAC	DILLON, MT VOR/DME	18000	45000
DILLON, MT VOR/DME	GREAT FALLS, MT VORTAC	18000	45000

95.7010 JET ROUTE J10

LOS ANGELES, CA VORTAC	TWENTYNINE PALMS, CA VORTAC	18000	45000
TWENTYNINE PALMS, CA VORTAC	HIPPI, AZ FIX	23000	40000
HIPPI, AZ FIX	FLAGSTAFF, AZ VOR/DME	23000	40000
FLAGSTAFF, AZ VOR/DME	RATTLESNAKE, NM VORTAC	18000	40000
RATTLESNAKE, NM VORTAC	BLUE MESA, CO VOR/DME	18000	45000
BLUE MESA, CO VOR/DME	FALCON, CO VORTAC	18000	45000
FALCON, CO VORTAC	NORTH PLATTE, NE VORTAC	18000	45000
NORTH PLATTE, NE VORTAC	WOLBACH, NE VORTAC	18000	41000
WOLBACH, NE VORTAC	DES MOINES, IA VORTAC	18000	45000
DES MOINES, IA VORTAC	IOWA CITY, IA VORTAC	18000	45000

95.7011 JET ROUTE J11

TUCSON, AZ VORTAC	PHOENIX, AZ VORTAC	18000	45000
PHOENIX, AZ VORTAC	DRAKE, AZ VORTAC	18000	45000
DRAKE, AZ VORTAC	BRYCE CANYON, UT VORTAC	18000	45000
BRYCE CANYON, UT VORTAC	FAIRFIELD, UT VORTAC	18000	45000
FAIRFIELD, UT VORTAC	WASATCH, UT VORTAC	18000	45000

95.7012 JET ROUTE J12

SEATTLE, WA VORTAC	EPHRATA, WA VORTAC	18000	45000
EPHRATA, WA VORTAC	DONNELLY, ID VOR/DME	18000	45000
DONNELLY, ID VOR/DME	TWIN FALLS, ID VORTAC	18000	45000
TWIN FALLS, ID VORTAC	WASATCH, UT VORTAC	22000	45000
WASATCH, UT VORTAC	FAIRFIELD, UT VORTAC	18000	45000
FAIRFIELD, UT VORTAC	GRAND JUNCTION, CO VOR/DME	18000	45000

FROM	TO	MEA	MAA
95.7013 JET ROUTE J13			
U.S. MEXICAN BORDER	TRUTH OR CONSEQUENCES, NM VORTAC	18000	45000
TRUTH OR CONSEQUENCES, NM VORTAC	ALBUQUERQUE, NM VORTAC	18000	45000
ALBUQUERQUE, NM VORTAC	ALAMOSA, CO VORTAC	18000	45000
ALAMOSA, CO VORTAC	FALCON, CO VORTAC	23000	45000
FALCON, CO VORTAC	CHEYENNE, WY VORTAC	18000	45000
CHEYENNE, WY VORTAC	MUDDY MOUNTAIN, WY VOR/DME	18000	45000
MUDDY MOUNTAIN, WY VOR/DME	BILLINGS, MT VORTAC	18000	45000
BILLINGS, MT VORTAC	GREAT FALLS, MT VORTAC	18000	45000
GREAT FALLS, MT VORTAC	U.S. CANADIAN BORDER	#18000	45000
#FOR THAT AIRSPACE OVER U.S. TERRITORY.			

95.7014 JET ROUTE J14

PANHANDLE, TX VORTAC	WILL ROGERS, OK VORTAC	18000	45000
WILL ROGERS, OK VORTAC	LITTLE ROCK, AR VORTAC	18000	45000
LITTLE ROCK, AR VORTAC	VULCAN, AL VORTAC	18000	45000
VULCAN, AL VORTAC	ATLANTA, GA VORTAC	18000	45000
ATLANTA, GA VORTAC	SPARTANBURG, SC VORTAC	18000	45000
SPARTANBURG, SC VORTAC	GREENSBORO, NC VORTAC	18000	45000
GREENSBORO, NC VORTAC	RICHMOND, VA VORTAC	18000	45000
RICHMOND, VA VORTAC	PATUXENT, MD VORTAC	18000	45000

95.7015 JET ROUTE J15

HUMBLE, TX VORTAC	MARCS, TX FIX	19000	45000
MARCS, TX FIX	JUNCTION, TX VORTAC	18000	45000
JUNCTION, TX VORTAC	WINK, TX VORTAC	18000	45000
WINK, TX VORTAC	CHISUM, NM VORTAC	18000	45000
CHISUM, NM VORTAC	CORONA, NM VORTAC	18000	45000
CORONA, NM VORTAC	ALBUQUERQUE, NM VORTAC	18000	45000
ALBUQUERQUE, NM VORTAC	RATTLESNAKE, NM VORTAC	18000	45000
RATTLESNAKE, NM VORTAC	GRAND JUNCTION, CO VOR/DME	18000	45000
GRAND JUNCTION, CO VOR/DME	WASATCH, UT VORTAC	#18000	45000
#MEA IS ESTABLISHED WITH A GAP IN NAVIGATION SIGNAL COVERAGE.			
WASATCH, UT VORTAC	TWIN FALLS, ID VORTAC	22000	45000
TWIN FALLS, ID VORTAC	BOISE, ID VORTAC	18000	45000
BOISE, ID VORTAC	KIMBERLY, OR VORTAC	18000	45000
KIMBERLY, OR VORTAC	BATTLE GROUND, WA VORTAC	18000	45000

95.7016 JET ROUTE J16

BATTLE GROUND, WA VORTAC	PENDLETON, OR VORTAC	18000	45000
PENDLETON, OR VORTAC	WHITEHALL, MT VOR/DME	#29000	45000
#MEA IS ESTABLISHED WITH A GAP IN NAVIGATION SIGNAL COVERAGE.			
WHITEHALL, MT VOR/DME	BILLINGS, MT VORTAC	18000	45000
BILLINGS, MT VORTAC	DUPREE, SD VORTAC	#20000	45000
#MEA IS ESTABLISHED WITH A GAP IN NAVIGATION SIGNAL COVERAGE.			
DUPREE, SD VORTAC	SIOUX FALLS, SD VORTAC	18000	45000
SIOUX FALLS, SD VORTAC	MASON CITY, IA VORTAC	18000	45000
MASON CITY, IA VORTAC	BADGER, WI VORTAC	18000	45000
BADGER, WI VORTAC	PECK, MI VORTAC	18000	45000
PECK, MI VORTAC	U.S. CANADIAN BORDER	18000	45000

FROM	TO	MEA	MAA
95.7016 JET ROUTE J16 - CONTINUED			
BUFFALO, NY VOR/DME	ALBANY, NY VORTAC	18000	45000
ALBANY, NY VORTAC	BOSTON, MA VOR/DME	18000	45000
95.7017 JET ROUTE J17			
SAN ANTONIO, TX VORTAC	ABILENE, TX VORTAC	18000	45000
ABILENE, TX VORTAC	PANHANDLE, TX VORTAC	18000	45000
PANHANDLE, TX VORTAC	TOBE, CO VOR/DME	18000	45000
TOBE, CO VOR/DME	PUEBLO, CO VORTAC	18000	45000
PUEBLO, CO VORTAC	FALCON, CO VORTAC	18000	45000
FALCON, CO VORTAC	CHEYENNE, WY VORTAC	18000	45000
CHEYENNE, WY VORTAC	RAPID CITY, SD VORTAC	18000	45000
95.7018 JET ROUTE J18			
MISSION BAY, CA VORTAC	IMPERIAL, CA VORTAC	18000	45000
IMPERIAL, CA VORTAC	BARD, AZ VORTAC	18000	45000
BARD, AZ VORTAC	GILA BEND, AZ VORTAC	18000	45000
GILA BEND, AZ VORTAC	PHOENIX, AZ VORTAC	18000	45000
PHOENIX, AZ VORTAC	ST JOHNS, AZ VORTAC	18000	45000
ST JOHNS, AZ VORTAC	ALBUQUERQUE, NM VORTAC	18000	45000
ALBUQUERQUE, NM VORTAC	FORT UNION, NM VORTAC	18000	45000
FORT UNION, NM VORTAC	GARDEN CITY, KS VORTAC	18000	45000
GARDEN CITY, KS VORTAC	SALINA, KS VORTAC	18000	45000
SALINA, KS VORTAC	ST JOSEPH, MO VORTAC	18000	45000
ST JOSEPH, MO VORTAC	MOLINE, IL VORTAC	18000	35000
MOLINE, IL VORTAC	JOLIET, IL VORTAC	18000	35000
95.7019 JET ROUTE J19			
PHOENIX, AZ VORTAC	ZUNI, NM VORTAC	19000	45000
ZUNI, NM VORTAC	BUKKO, NM FIX	#18000	45000
#MEA IS ESTABLISHED WITH A GAP IN NAVIGATION SIGNAL COVERAGE.			
FORT UNION, NM VORTAC	LIBERAL, KS VORTAC	18000	45000
LIBERAL, KS VORTAC	WICHITA, KS VORTAC	18000	45000
WICHITA, KS VORTAC	BUTLER, MO VORTAC	18000	45000
BUTLER, MO VORTAC	ST LOUIS, MO VORTAC	18000	45000
ST LOUIS, MO VORTAC	ROBERTS, IL VOR/DME	18000	35000
ROBERTS, IL VOR/DME	NORTHBROOK, IL VOR/DME	18000	35000
95.7020 JET ROUTE J20			
SEATTLE, WA VORTAC	YAKIMA, WA VORTAC	18000	45000
YAKIMA, WA VORTAC	PENDLETON, OR VORTAC	18000	45000
PENDLETON, OR VORTAC	DONNELLY, ID VOR/DME	18000	45000
DONNELLY, ID VOR/DME	POCATELLO, ID VOR/DME	18000	45000
POCATELLO, ID VOR/DME	ROCK SPRINGS, WY VOR/DME	21000	45000
ROCK SPRINGS, WY VOR/DME	FALCON, CO VORTAC	#22000	45000
#MEA IS ESTABLISHED WITH A GAP IN NAVIGATION SIGNAL COVERAGE.			
FALCON, CO VORTAC	HUGO, CO VOR/DME	18000	45000
HUGO, CO VOR/DME	LAMAR, CO VOR/DME	18000	45000
LAMAR, CO VOR/DME	LIBERAL, KS VORTAC	18000	45000

FROM	TO	MEA	MAA
95.7020 JET ROUTE J20 - CONTINUED			
LIBERAL, KS VORTAC	WILL ROGERS, OK VORTAC	18000	45000
WILL ROGERS, OK VORTAC	BELCHER, LA VORTAC	18000	45000
BELCHER, LA VORTAC	MAGNOLIA, MS VORTAC	18000	45000
MAGNOLIA, MS VORTAC	MERIDIAN, MS VORTAC	18000	45000
MERIDIAN, MS VORTAC	MONTGOMERY, AL VORTAC	18000	45000
MONTGOMERY, AL VORTAC	SEMINOLE, FL VORTAC	18000	45000
SEMINOLE, FL VORTAC	ORLANDO, FL VORTAC	18000	45000

95.7021 JET ROUTE J21

U.S. MEXICAN BORDER	LAREDO, TX VORTAC	18000	45000
LAREDO, TX VORTAC	SAN ANTONIO, TX VORTAC	18000	45000
SAN ANTONIO, TX VORTAC	CENTEX, TX VORTAC	18000	45000
CENTEX, TX VORTAC	WACO, TX VORTAC	18000	45000
WACO, TX VORTAC	RANGER, TX VORTAC	18000	45000
RANGER, TX VORTAC	ARDMORE, OK VORTAC	18000	45000
ARDMORE, OK VORTAC	WILL ROGERS, OK VORTAC	18000	45000
WILL ROGERS, OK VORTAC	WICHITA, KS VORTAC	18000	45000
WICHITA, KS VORTAC	OMAHA, IA VORTAC	18000	45000
OMAHA, IA VORTAC	GOPHER, MN VORTAC	18000	45000
GOPHER, MN VORTAC	DULUTH, MN VORTAC	18000	45000

95.7022 JET ROUTE J22

U.S. MEXICAN BORDER	LAREDO, TX VORTAC	18000	45000
LAREDO, TX VORTAC	CORPUS CHRISTI, TX VORTAC	18000	45000
CORPUS CHRISTI, TX VORTAC	PALACIOS, TX VORTAC	18000	45000
PALACIOS, TX VORTAC	LAKE CHARLES, LA VORTAC	18000	45000
LAKE CHARLES, LA VORTAC	MC COMB, MS VORTAC	18000	45000
MC COMB, MS VORTAC	MERIDIAN, MS VORTAC	18000	45000
MERIDIAN, MS VORTAC	VULCAN, AL VORTAC	18000	45000
VULCAN, AL VORTAC	VOLUNTEER, TN VORTAC	18000	45000
VOLUNTEER, TN VORTAC	PULASKI, VA VORTAC	18000	45000
PULASKI, VA VORTAC	MONTEBELLO, VA VOR/DME	18000	45000

95.7023 JET ROUTE J23

SAN ANTONIO, TX VORTAC	MILLSAP, TX VORTAC	18000	45000
MILLSAP, TX VORTAC	WILL ROGERS, OK VORTAC	18000	45000
WILL ROGERS, OK VORTAC	PIONEER, OK VORTAC	18000	45000
PIONEER, OK VORTAC	WICHITA, KS VORTAC	18000	45000

95.7024 JET ROUTE J24

MYTON, UT VOR/DME	HAYDEN, CO VOR/DME	18000	45000
HUGO, CO VOR/DME	HAYS, KS VORTAC	18000	45000
HAYS, KS VORTAC	SALINA, KS VORTAC	18000	45000
SALINA, KS VORTAC	KANSAS CITY, MO VORTAC	18000	45000
KANSAS CITY, MO VORTAC	ST LOUIS, MO VORTAC	18000	45000
ST LOUIS, MO VORTAC	BRICKYARD, IN VORTAC	18000	45000
BRICKYARD, IN VORTAC	FALMOUTH, KY VOR/DME	18000	45000
FALMOUTH, KY VOR/DME	CHARLESTON, WV VORTAC	18000	45000

FROM	TO	MEA	MAA
95.7024 JET ROUTE J24 - CONTINUED			
CHARLESTON, WV VORTAC	MONTEBELLO, VA VOR/DME	18000	41000
MONTEBELLO, VA VOR/DME	FLAT ROCK, VA VORTAC	18000	41000
FLAT ROCK, VA VORTAC	HARCUM, VA VORTAC	18000	29000

95.7025 JET ROUTE J25

U.S. MEXICAN BORDER	BROWNSVILLE, TX VORTAC	18000	45000
BROWNSVILLE, TX VORTAC	CORPUS CHRISTI, TX VORTAC	18000	45000
CORPUS CHRISTI, TX VORTAC	SAN ANTONIO, TX VORTAC	18000	45000
SAN ANTONIO, TX VORTAC	CENTEX, TX VORTAC	18000	45000
CENTEX, TX VORTAC	WACO, TX VORTAC	18000	45000
WACO, TX VORTAC	RANGER, TX VORTAC	18000	45000
RANGER, TX VORTAC	TULSA, OK VORTAC	18000	45000
TULSA, OK VORTAC	KANSAS CITY, MO VORTAC	18000	45000
KANSAS CITY, MO VORTAC	DES MOINES, IA VORTAC	18000	45000
DES MOINES, IA VORTAC	MASON CITY, IA VORTAC	18000	45000
MASON CITY, IA VORTAC	GOPHER, MN VORTAC	18000	45000
GOPHER, MN VORTAC	BRAINERD, MN VORTAC	18000	45000
BRAINERD, MN VORTAC	U.S. CANADIAN BORDER	18000	45000

95.7026 JET ROUTE J26

U.S. MEXICAN BORDER	EL PASO, TX VORTAC	18000	45000
EL PASO, TX VORTAC	CHISUM, NM VORTAC	18000	45000
CHISUM, NM VORTAC	PANHANDLE, TX VORTAC	18000	45000
PANHANDLE, TX VORTAC	MITBEE, OK VORTAC	18000	45000
MITBEE, OK VORTAC	WICHITA, KS VORTAC	18000	45000
WICHITA, KS VORTAC	KANSAS CITY, MO VORTAC	18000	45000
KANSAS CITY, MO VORTAC	KIRKSVILLE, MO VORTAC	18000	45000
KIRKSVILLE, MO VORTAC	BRADFORD, IL VORTAC	18000	45000
BRADFORD, IL VORTAC	JOLIET, IL VORTAC	18000	45000

95.7027 JET ROUTE J27

SAN ANTONIO, TX VORTAC	LUFKIN, TX VORTAC	18000	45000
------------------------	-------------------	-------	-------

95.7028 JET ROUTE J28

MILFORD, UT VORTAC	HANKSVILLE, UT VORTAC	18000	45000
HANKSVILLE, UT VORTAC	BLUE MESA, CO VOR/DME	18000	45000
BLUE MESA, CO VOR/DME	PUEBLO, CO VORTAC	18000	45000
PUEBLO, CO VORTAC	GARDEN CITY, KS VORTAC	18000	45000
GARDEN CITY, KS VORTAC	WICHITA, KS VORTAC	18000	45000

95.7029 JET ROUTE J29

U.S. MEXICAN BORDER	CORPUS CHRISTI, TX VORTAC	24000	45000
CORPUS CHRISTI, TX VORTAC	PALACIOS, TX VORTAC	18000	45000
PALACIOS, TX VORTAC	HUMBLE, TX VORTAC	18000	45000
HUMBLE, TX VORTAC	EL DORADO, AR VORTAC	18000	45000
EL DORADO, AR VORTAC	MEMPHIS, TN VORTAC	18000	45000
MEMPHIS, TN VORTAC	POCKET CITY, IN VORTAC	18000	45000

FROM	TO	MEA	MAA
95.7029 JET ROUTE J29 - CONTINUED			
POCKET CITY, IN VORTAC	ROSEWOOD, OH VORTAC	18000	45000
ROSEWOOD, OH VORTAC	DRYER, OH VOR/DME	18000	45000
DRYER, OH VOR/DME	JAMESTOWN, NY VOR/DME	18000	45000
JAMESTOWN, NY VOR/DME	SYRACUSE, NY VORTAC	18000	45000
SYRACUSE, NY VORTAC	PLATTSBURGH, NY VORTAC	18000	45000
PLATTSBURGH, NY VORTAC	BANGOR, ME VORTAC	18000	45000
BANGOR, ME VORTAC	U.S. CANADIAN BORDER	18000	45000

95.7030 JET ROUTE J30

NODINE, MN VORTAC	JOLIET, IL VORTAC	18000	45000
JOLIET, IL VORTAC	APPLETON, OH VORTAC	18000	45000
APPLETON, OH VORTAC	BUCKO, WV FIX	20000	39000
BUCKO, WV FIX	KESSEL, WV VOR/DME	18000	45000
KESSEL, WV VOR/DME	TRIXY, VA FIX	19000	29000

95.7031 JET ROUTE J31

LEEVILLE, LA VORTAC	HARVEY, LA VORTAC	18000	45000
HARVEY, LA VORTAC	MERIDIAN, MS VORTAC	18000	45000
MERIDIAN, MS VORTAC	VULCAN, AL VORTAC	18000	45000

95.7032 JET ROUTE J32

OAKLAND, CA VORTAC	SACRAMENTO, CA VORTAC	18000	45000
SACRAMENTO, CA VORTAC	MUSTANG, NV VORTAC	18000	45000
MUSTANG, NV VORTAC	LOVELOCK, NV VORTAC	18000	45000
LOVELOCK, NV VORTAC	BATTLE MOUNTAIN, NV VORTAC	18000	45000
BATTLE MOUNTAIN, NV VORTAC	MALAD CITY, ID VOR/DME	#18000	45000
#MEA IS ESTABLISHED WITH A GAP IN NAVIGATION SIGNAL COVERAGE.			
MALAD CITY, ID VOR/DME	BOYSEN RESERVOIR, WY VOR/DME	18000	45000
BOYSEN RESERVOIR, WY VOR/DME	CRAZY WOMAN, WY VOR/DME	18000	45000
CRAZY WOMAN, WY VOR/DME	DUPREE, SD VORTAC	18000	45000
DUPREE, SD VORTAC	ABERDEEN, SD VOR/DME	18000	45000
ABERDEEN, SD VOR/DME	DULUTH, MN VORTAC	18000	45000

95.7033 JET ROUTE J33

HUMBLE, TX VORTAC	DONIE, TX FIX	18000	45000
DONIE, TX FIX	RANGER, TX VORTAC	18000	45000

95.7034 JET ROUTE J34

HOQUIAM, WA VORTAC	OLYMPIA, WA VORTAC	18000	45000
OLYMPIA, WA VORTAC	MOSES LAKE, WA VOR/DME	18000	45000
MOSES LAKE, WA VOR/DME	HELENA, MT VORTAC	#28000	45000
#MEA IS ESTABLISHED WITH A GAP IN NAVIGATION SIGNAL COVERAGE.			
HELENA, MT VORTAC	BILLINGS, MT VORTAC	18000	45000
BILLINGS, MT VORTAC	DUPREE, SD VORTAC	#20000	45000
#MEA IS ESTABLISHED WITH A GAP IN NAVIGATION SIGNAL COVERAGE.			
DUPREE, SD VORTAC	REDWOOD FALLS, MN VOR/DME	18000	45000

FROM	TO	MEA	MAA
95.7034 JET ROUTE J34 - CONTINUED			
REDWOOD FALLS, MN VOR/DME	NODINE, MN VORTAC	18000	45000
NODINE, MN VORTAC	DELLS, WI VORTAC	18000	45000
DELLS, WI VORTAC	BADGER, WI VORTAC	18000	45000
BADGER, WI VORTAC	GRAND RAPIDS, MI VOR/DME	18000	45000
GRAND RAPIDS, MI VOR/DME	CARLETON, MI VORTAC	18000	45000
CARLETON, MI VORTAC	DRYER, OH VOR/DME	18000	45000
DRYER, OH VOR/DME	BELLAIRE, OH VOR/DME	18000	45000
BELLAIRE, OH VOR/DME	BUCKO, WV FIX	18000	45000
BUCKO, WV FIX	KESSEL, WV VOR/DME	18000	45000
KESSEL, WV VOR/DME	TRIXY, VA FIX	19000	29000

95.7035 JET ROUTE J35

LEEVILLE, LA VORTAC	MC COMB, MS VORTAC	18000	45000
MC COMB, MS VORTAC	SIDON, MS VORTAC	18000	45000
SIDON, MS VORTAC	MEMPHIS, TN VORTAC	18000	45000
MEMPHIS, TN VORTAC	FARMINGTON, MO VORTAC	18000	45000
FARMINGTON, MO VORTAC	ST LOUIS, MO VORTAC	18000	45000
ST LOUIS, MO VORTAC	SPINNER, IL VORTAC	18000	45000
SPINNER, IL VORTAC	PONTIAC, IL VOR/DME	18000	31000
PONTIAC, IL VOR/DME	JOLIET, IL VORTAC	18000	35000
JOLIET, IL VORTAC	NORTHBROOK, IL VOR/DME	18000	45000

95.7036 JET ROUTE J36

MULLAN PASS, ID VOR/DME	GREAT FALLS, MT VORTAC	18000	45000
GREAT FALLS, MT VORTAC	HILGR, MT FIX	18000	45000
HILGR, MT FIX	DICKINSON, ND VORTAC	#28000	45000
#MEA IS ESTABLISHED WITH A GAP IN NAVIGATION SIGNAL COVERAGE.			
DICKINSON, ND VORTAC	FARGO, ND VORTAC	18000	45000
FARGO, ND VORTAC	GOPHER, MN VORTAC	18000	45000
GOPHER, MN VORTAC	NODINE, MN VORTAC	18000	45000
NODINE, MN VORTAC	BADGER, WI VORTAC	18000	45000
BADGER, WI VORTAC	FLINT, MI VORTAC	18000	45000

95.7037 JET ROUTE J37

HOBBY, TX VOR/DME	HARVEY, LA VORTAC	18000	45000
HARVEY, LA VORTAC	SEMMES, AL VORTAC	18000	45000
SEMMES, AL VORTAC	MONTGOMERY, AL VORTAC	18000	45000
MONTGOMERY, AL VORTAC	SPARTANBURG, SC VORTAC	18000	45000
SPARTANBURG, SC VORTAC	LYNCHBURG, VA VORTAC	#	
#UNUSABLE			
LYNCHBURG, VA VORTAC	GORDONSVILLE, VA VORTAC	18000	45000
GORDONSVILLE, VA VORTAC	BROOKE, VA VORTAC	18000	45000
BROOKE, VA VORTAC	NALES, DE FIX	18000	31000
NALES, DE FIX	COYLE, NJ VORTAC	18000	45000
KENNEDY, NY VOR/DME	KINGSTON, NY VOR/DME	18000	45000
KINGSTON, NY VOR/DME	ALBANY, NY VORTAC	18000	45000
ALBANY, NY VORTAC	MASSENA, NY VORTAC	18000	45000

FROM	TO	MEA	MAA
95.7038 JET ROUTE J38			
DULUTH, MN VORTAC	GREEN BAY, WI VORTAC	18000	45000
GREEN BAY, WI VORTAC	PECK, MI VORTAC	18000	45000
95.7039 JET ROUTE J39			
CRESTVIEW, FL VORTAC	MONTGOMERY, AL VORTAC	18000	45000
MONTGOMERY, AL VORTAC	VULCAN, AL VORTAC	18000	45000
VULCAN, AL VORTAC	NASHVILLE, TN VORTAC	18000	45000
NASHVILLE, TN VORTAC	LOUISVILLE, KY VORTAC	18000	45000
LOUISVILLE, KY VORTAC	ROSEWOOD, OH VORTAC	18000	45000
95.7040 JET ROUTE J40			
MONTGOMERY, AL VORTAC	MACON, GA VORTAC	18000	45000
#MACON R-258 UNUSABLE USE MONTGOMERY R-075			
MACON, GA VORTAC	CHARLESTON, SC VORTAC	18000	45000
CHARLESTON, SC VORTAC	WILMINGTON, NC VORTAC	18000	45000
WILMINGTON, NC VORTAC	TAR RIVER, NC VORTAC	18000	45000
TAR RIVER, NC VORTAC	RICHMOND, VA VORTAC	18000	45000
95.7041 JET ROUTE J41			
KEY WEST, FL VORTAC	LEE COUNTY, FL VORTAC	18000	45000
LEE COUNTY, FL VORTAC	ST PETERSBURG, FL VORTAC	18000	45000
ST PETERSBURG, FL VORTAC	SEMINOLE, FL VORTAC	#*25000	45000
*18000 - GNSS MEA			
#MEA IS ESTABLISHED WITH A GAP IN NAVIGATION SIGNAL COVERAGE.			
SEMINOLE, FL VORTAC	MONTGOMERY, AL VORTAC	18000	45000
MONTGOMERY, AL VORTAC	VULCAN, AL VORTAC	18000	45000
VULCAN, AL VORTAC	MEMPHIS, TN VORTAC	18000	45000
MEMPHIS, TN VORTAC	SPRINGFIELD, MO VORTAC	18000	45000
SPRINGFIELD, MO VORTAC	KANSAS CITY, MO VORTAC	18000	45000
KANSAS CITY, MO VORTAC	OMAHA, IA VORTAC	18000	45000
95.7042 JET ROUTE J42			
U.S. MEXICAN BORDER	FORT STOCKTON, TX VORTAC	18000	45000
FORT STOCKTON, TX VORTAC	ABILENE, TX VORTAC	18000	45000
ABILENE, TX VORTAC	RANGER, TX VORTAC	18000	45000
RANGER, TX VORTAC	TEXARKANA, AR VORTAC	18000	45000
TEXARKANA, AR VORTAC	MEMPHIS, TN VORTAC	18000	45000
MEMPHIS, TN VORTAC	NASHVILLE, TN VORTAC	18000	45000
NASHVILLE, TN VORTAC	FOUNT, KY FIX	18000	45000
FOUNT, KY FIX	TONIO, KY FIX	#*20000	35000
*18000 - GNSS MEA			

FROM	TO	MEA	MAA
95.7042 JET ROUTE J42 - CONTINUED			
TONIO, KY FIX	BECKLEY, WV VORTAC	#*18000	35000
*18000 - GNSS MEA			
#BECKLEY R-257 UNSUSABLE			
BECKLEY, WV VORTAC	MONTEBELLO, VA VOR/DME	18000	41000
MONTEBELLO, VA VOR/DME	GORDONSVILLE, VA VORTAC	18000	41000
GORDONSVILLE, VA VORTAC	NOTTINGHAM, MD VORTAC	18000	45000
NOTTINGHAM, MD VORTAC	*GRACO, MD FIX	18000	35000
*10000 - MRA			
GRACO, MD FIX	WOODSTOWN, NJ VORTAC	18000	45000
WOODSTOWN, NJ VORTAC	ROBBINSVILLE, NJ VORTAC	18000	45000
ROBBINSVILLE, NJ VORTAC	HARTFORD, CT VOR/DME	18000	45000
HARTFORD, CT VOR/DME	PUTNAM, CT VOR/DME	18000	45000
PUTNAM, CT VOR/DME	BOSTON, MA VOR/DME	18000	45000
95.7043 JET ROUTE J43			
DOLPHIN, FL VORTAC	LA BELLE, FL VORTAC	18000	45000
LA BELLE, FL VORTAC	ST PETERSBURG, FL VORTAC	18000	45000
ST PETERSBURG, FL VORTAC	SEMINOLE, FL VORTAC	#*25000	45000
*18000 - GNSS MEA			
#MEA IS ESTABLISHED WITH A GAP IN NAVIGATION SIGNAL COVERAGE.			
SEMINOLE, FL VORTAC	ATLANTA, GA VORTAC	18000	45000
ATLANTA, GA VORTAC	VOLUNTEER, TN VORTAC	18000	45000
VOLUNTEER, TN VORTAC	FALMOUTH, KY VOR/DME	18000	45000
FALMOUTH, KY VOR/DME	ROSEWOOD, OH VORTAC	18000	45000
ROSEWOOD, OH VORTAC	CARLETON, MI VORTAC	18000	45000
CARLETON, MI VORTAC	SAULT STE MARIE, MI VOR/DME	18000	45000
95.7044 JET ROUTE J44			
PHOENIX, AZ VORTAC	WINSLOW, AZ VORTAC	18000	45000
WINSLOW, AZ VORTAC	RATTLESNAKE, NM VORTAC	18000	45000
RATTLESNAKE, NM VORTAC	ALAMOSA, CO VORTAC	18000	45000
ALAMOSA, CO VORTAC	FALCON, CO VORTAC	23000	45000
FALCON, CO VORTAC	MC COOK, NE VOR/DME	18000	45000
MC COOK, NE VOR/DME	LINCOLN, NE VORTAC	18000	41000
95.7045 JET ROUTE J45			
VIRGINIA KEY, FL VOR/DME	TREASURE, FL VORTAC	18000	45000
TREASURE, FL VORTAC	ORMOND BEACH, FL VORTAC	18000	45000
ORMOND BEACH, FL VORTAC	CRAIG, FL VORTAC	18000	45000
CRAIG, FL VORTAC	ALMA, GA VORTAC	18000	45000
ALMA, GA VORTAC	MACON, GA VORTAC	18000	45000
#ALMA R-320 UNUSABLE USE MACON R-139			
MACON, GA VORTAC	ATLANTA, GA VORTAC	18000	45000
ATLANTA, GA VORTAC	NASHVILLE, TN VORTAC	18000	45000
NASHVILLE, TN VORTAC	ST LOUIS, MO VORTAC	18000	45000
ST LOUIS, MO VORTAC	DES MOINES, IA VORTAC	18000	45000
DES MOINES, IA VORTAC	SIOUX FALLS, SD VORTAC	18000	45000
SIOUX FALLS, SD VORTAC	ABERDEEN, SD VOR/DME	18000	45000

FROM	TO	MEA	MAA
95.7046 JET ROUTE J46			
TULSA, OK VORTAC	WALNUT RIDGE, AR VORTAC	18000	45000
WALNUT RIDGE, AR VORTAC	NASHVILLE, TN VORTAC	18000	45000
NASHVILLE, TN VORTAC	VOLUNTEER, TN VORTAC	18000	45000
VOLUNTEER, TN VORTAC	ATHENS, GA VORTAC	18000	45000
ATHENS, GA VORTAC	ALMA, GA VORTAC	18000	45000
95.7047 JET ROUTE J47			
CHARLESTON, SC VORTAC	COLUMBIA, SC VORTAC	18000	45000
COLUMBIA, SC VORTAC	SPARTANBURG, SC VORTAC	18000	45000
95.7048 JET ROUTE J48			
LANNA, NJ FIX	POTTSTOWN, PA VORTAC	18000	45000
POTTSTOWN, PA VORTAC	WESTMINSTER, MD VORTAC	18000	45000
WESTMINSTER, MD VORTAC	CASANOVA, VA VORTAC	18000	45000
CASANOVA, VA VORTAC	MONTEBELLO, VA VOR/DME	18000	41000
MONTEBELLO, VA VOR/DME	FOOTHILLS, GA VORTAC	18000	41000
95.7049 JET ROUTE J49			
PHILIPSBURG, PA VORTAC	HANCOCK, NY VOR/DME	18000	45000
HANCOCK, NY VOR/DME	ALBANY, NY VORTAC	18000	45000
ALBANY, NY VORTAC	BANGOR, ME VORTAC	18000	45000
BANGOR, ME VORTAC	PRESQUE ISLE, ME VOR/DME	18000	45000
95.7050 JET ROUTE J50			
SHAFTER, CA VORTAC	PARADISE, CA VORTAC	18000	45000
PARADISE, CA VORTAC	BLYTHE, CA VORTAC	18000	45000
BLYTHE, CA VORTAC	GILA BEND, AZ VORTAC	18000	45000
GILA BEND, AZ VORTAC	STANFIELD, AZ VORTAC	18000	45000
STANFIELD, AZ VORTAC	SAN SIMON, AZ VORTAC	18000	45000
SAN SIMON, AZ VORTAC	EL PASO, TX VORTAC	18000	45000
EL PASO, TX VORTAC	WINK, TX VORTAC	18000	45000
WINK, TX VORTAC	ABILENE, TX VORTAC	18000	45000
ABILENE, TX VORTAC	WACO, TX VORTAC	18000	45000
WACO, TX VORTAC	LUFKIN, TX VORTAC	18000	45000
LUFKIN, TX VORTAC	ALEXANDRIA, LA VORTAC	18000	45000
ALEXANDRIA, LA VORTAC	MC COMB, MS VORTAC	18000	45000
MC COMB, MS VORTAC	CRESTVIEW, FL VORTAC	18000	45000
95.7051 JET ROUTE J51			
CRAIG, FL VORTAC	SAVANNAH, GA VORTAC	18000	45000
SAVANNAH, GA VORTAC	COLUMBIA, SC VORTAC	18000	45000
COLUMBIA, SC VORTAC	TUBAS, NC FIX	18000	45000
TUBAS, NC FIX	FLAT ROCK, VA VORTAC	#*26000	45000
*18000 - GNSS MEA			
#FLAT ROCK R-218 UNUSABLE			
FLAT ROCK, VA VORTAC	NOTTINGHAM, MD VORTAC	18000	45000
NOTTINGHAM, MD VORTAC	PALEO, MD FIX	18000	29000

FROM	TO	MEA	MAA
95.7051 JET ROUTE J51 - CONTINUED			
PALEO, MD FIX	DUPONT, DE VORTAC	18000	45000
DUPONT, DE VORTAC	YARDLEY, PA VOR/DME	18000	29000
95.7052 JET ROUTE J52			
U.S. CANADIAN BORDER	SPOKANE, WA VORTAC	18000	45000
SPOKANE, WA VORTAC	SALMON, ID VOR/DME	18000	45000
SALMON, ID VOR/DME	DUBOIS, ID VORTAC	18000	45000
DUBOIS, ID VORTAC	ROCK SPRINGS, WY VOR/DME	18000	45000
ROCK SPRINGS, WY VOR/DME	FALCON, CO VORTAC	#22000	45000
#MEA IS ESTABLISHED WITH A GAP IN NAVIGATION SIGNAL COVERAGE.			
FALCON, CO VORTAC	HUGO, CO VOR/DME	18000	45000
HUGO, CO VOR/DME	LAMAR, CO VOR/DME	18000	45000
LAMAR, CO VOR/DME	LIBERAL, KS VORTAC	18000	45000
LIBERAL, KS VORTAC	ARDMORE, OK VORTAC	18000	45000
ARDMORE, OK VORTAC	TEXARKANA, AR VORTAC	18000	45000
TEXARKANA, AR VORTAC	SIDON, MS VORTAC	18000	45000
SIDON, MS VORTAC	BIGBEE, MS VORTAC	18000	45000
BIGBEE, MS VORTAC	VULCAN, AL VORTAC	18000	45000
VULCAN, AL VORTAC	ATLANTA, GA VORTAC	18000	45000
ATLANTA, GA VORTAC	COLLIERS, SC VORTAC	18000	45000
COLLIERS, SC VORTAC	COLUMBIA, SC VORTAC	18000	45000
COLUMBIA, SC VORTAC	TUBAS, NC FIX	18000	45000
TUBAS, NC FIX	RALEIGH/DURHAM, NC VORTAC	18000	45000
RALEIGH/DURHAM, NC VORTAC	RICHMOND, VA VORTAC	18000	45000
95.7053 JET ROUTE J53			
DOLPHIN, FL VORTAC	PAHOKEE, FL VORTAC	18000	45000
PAHOKEE, FL VORTAC	ORLANDO, FL VORTAC	18000	45000
ORLANDO, FL VORTAC	CRAIG, FL VORTAC	18000	45000
CRAIG, FL VORTAC	COLLIERS, SC VORTAC	18000	45000
COLLIERS, SC VORTAC	SPARTANBURG, SC VORTAC	18000	45000
SPARTANBURG, SC VORTAC	PULASKI, VA VORTAC	18000	45000
PULASKI, VA VORTAC	RICCS, WV FIX	21000	45000
RICCS, WV FIX	ELLWOOD CITY, PA VORTAC	18000	45000
95.7054 JET ROUTE J54			
TATOOSH, WA VORTAC	OLYMPIA, WA VORTAC	18000	45000
OLYMPIA, WA VORTAC	BAKER CITY, OR VOR/DME	#29000	45000
#MEA IS ESTABLISHED WITH A GAP IN NAVIGATION SIGNAL COVERAGE.			
BAKER CITY, OR VOR/DME	BOISE, ID VORTAC	18000	45000
BOISE, ID VORTAC	POCATELLO, ID VOR/DME	18000	45000
POCATELLO, ID VOR/DME	CHEROKEE, WY VOR/DME	25000	45000
CHEROKEE, WY VOR/DME	LARAMIE, WY VOR/DME	18000	45000
95.7055 JET ROUTE J55			
DOLPHIN, FL VORTAC	LLAKE, FL FIX	18000	45000
LLAKE, FL FIX	INPIN, FL FIX	23000	45000
INPIN, FL FIX	LOULO, FL FIX	18000	45000

FROM	TO	MEA	MAA
95.7055 JET ROUTE J55 - CONTINUED			
LOULO, FL FIX	CRAIG, FL VORTAC	18000	45000
CRAIG, FL VORTAC	SAVANNAH, GA VORTAC	18000	45000
SAVANNAH, GA VORTAC	CHARLESTON, SC VORTAC	18000	45000
CHARLESTON, SC VORTAC	FLORENCE, SC VORTAC	18000	45000
FLORENCE, SC VORTAC	TUBAS, NC FIX	18000	45000
TUBAS, NC FIX	RALEIGH/DURHAM, NC VORTAC	18000	45000
RALEIGH/DURHAM, NC VORTAC	HOPEWELL, VA VORTAC	18000	45000
HOPEWELL, VA VORTAC	HUBBS, VA FIX	18000	20000
SEA ISLE, NJ VORTAC	HAMPTON, NY VORTAC	18000	45000
HAMPTON, NY VORTAC	PROVIDENCE, RI VORTAC	18000	45000
PROVIDENCE, RI VORTAC	BOSTON, MA VOR/DME	18000	45000
BOSTON, MA VOR/DME	KENNEBUNK, ME VOR/DME	18000	45000
KENNEBUNK, ME VOR/DME	PRESQUE ISLE, ME VOR/DME	19000	45000
95.7056 JET ROUTE J56			
MINA, NV VORTAC	WASATCH, UT VORTAC	#33000	45000
#MEA IS ESTABLISHED WITH A GAP IN NAVIGATION SIGNAL COVERAGE.			
WASATCH, UT VORTAC	HAYDEN, CO VOR/DME	25000	45000
HAYDEN, CO VOR/DME	FALCON, CO VORTAC	18000	45000
95.7057 JET ROUTE J57			
TRUTH OR CONSEQUENCES, NM VORTAC	SOCORRO, NM VORTAC	18000	45000
SOCORRO, NM VORTAC	ALBUQUERQUE, NM VORTAC	18000	45000
95.7058 JET ROUTE J58			
OAKLAND, CA VORTAC	MANTECA, CA VOR/DME	18000	45000
MANTECA, CA VOR/DME	COALDALE, NV VORTAC	18000	45000
COALDALE, NV VORTAC	WILSON CREEK, NV VORTAC	18000	45000
WILSON CREEK, NV VORTAC	MILFORD, UT VORTAC	18000	45000
MILFORD, UT VORTAC	RATTLESNAKE, NM VORTAC	33000	45000
RATTLESNAKE, NM VORTAC	FORT UNION, NM VORTAC	18000	45000
FORT UNION, NM VORTAC	PANHANDLE, TX VORTAC	18000	45000
PANHANDLE, TX VORTAC	WICHITA FALLS, TX VORTAC	18000	45000
WICHITA FALLS, TX VORTAC	RANGER, TX VORTAC	18000	45000
RANGER, TX VORTAC	ALEXANDRIA, LA VORTAC	18000	45000
ALEXANDRIA, LA VORTAC	HARVEY, LA VORTAC	18000	45000
95.7059 JET ROUTE J59			
PHILIPSBURG, PA VORTAC	SYRACUSE, NY VORTAC	18000	45000
95.7060 JET ROUTE J60			
LOS ANGELES, CA VORTAC	PARADISE, CA VORTAC	18000	45000
PARADISE, CA VORTAC	HECTOR, CA VORTAC	18000	45000
HECTOR, CA VORTAC	BOULDER CITY, NV VORTAC	18000	45000
BOULDER CITY, NV VORTAC	BRYCE CANYON, UT VORTAC	18000	45000
BRYCE CANYON, UT VORTAC	HANKSVILLE, UT VORTAC	18000	45000

FROM	TO	MEA	MAA
95.7060 JET ROUTE J60 - CONTINUED			
HANKSVILLE, UT VORTAC	RED TABLE, CO VOR/DME	18000	45000
RED TABLE, CO VOR/DME	MILE HIGH, CO VORTAC	18000	45000
MILE HIGH, CO VORTAC	HAYES CENTER, NE VORTAC	18000	45000
HAYES CENTER, NE VORTAC	LINCOLN, NE VORTAC	18000	45000
LINCOLN, NE VORTAC	IOWA CITY, IA VORTAC	18000	45000
IOWA CITY, IA VORTAC	JOLIET, IL VORTAC	18000	45000
JOLIET, IL VORTAC	GOSHEN, IN VORTAC	18000	45000
GOSHEN, IN VORTAC	DRYER, OH VOR/DME	18000	45000
DRYER, OH VOR/DME	PHILIPSBURG, PA VORTAC	18000	45000
PHILIPSBURG, PA VORTAC	SPARTA, NJ VORTAC	18000	45000
95.7061 JET ROUTE J61			
EDDYS, NC FIX	FORTS, VA FIX	31000	45000
FORTS, VA FIX	NOTTINGHAM, MD VORTAC	18000	45000
NOTTINGHAM, MD VORTAC	WESTMINSTER, MD VORTAC	18000	45000
WESTMINSTER, MD VORTAC	PHILIPSBURG, PA VORTAC	18000	45000
PHILIPSBURG, PA VORTAC	BUFFALO, NY VOR/DME	18000	45000
95.7062 JET ROUTE J62			
ROBBINSVILLE, NJ VORTAC	NANTUCKET, MA VOR/DME	18000	45000
95.7063 JET ROUTE J63			
KENNEDY, NY VOR/DME	HUGUENOT, NY VOR/DME	18000	45000
HUGUENOT, NY VOR/DME	SYRACUSE, NY VORTAC	18000	45000
SYRACUSE, NY VORTAC	U.S. CANADIAN BORDER	18000	45000
U.S. CANADIAN BORDER	AU SABLE, MI VOR/DME	18000	45000
AU SABLE, MI VOR/DME	TRAVERSE CITY, MI VORTAC	18000	45000
95.7064 JET ROUTE J64			
LOS ANGELES, CA VORTAC	HECTOR, CA VORTAC	18000	45000
HECTOR, CA VORTAC	PEACH SPRINGS, AZ VORTAC	18000	45000
PEACH SPRINGS, AZ VORTAC	TUBA CITY, AZ VORTAC	18000	45000
TUBA CITY, AZ VORTAC	RATTLESNAKE, NM VORTAC	18000	45000
RATTLESNAKE, NM VORTAC	PUEBLO, CO VORTAC	20000	45000
PUEBLO, CO VORTAC	HILL CITY, KS VORTAC	18000	45000
HILL CITY, KS VORTAC	PAWNEE CITY, NE VORTAC	18000	45000
PAWNEE CITY, NE VORTAC	LAMONI, IA VORTAC	18000	45000
LAMONI, IA VORTAC	BRADFORD, IL VORTAC	18000	45000
BRADFORD, IL VORTAC	FORT WAYNE, IN VORTAC	18000	45000
FORT WAYNE, IN VORTAC	ELLWOOD CITY, PA VORTAC	18000	45000
ELLWOOD CITY, PA VORTAC	RAVINE, PA VORTAC	18000	45000
RAVINE, PA VORTAC	ROBBINSVILLE, NJ VORTAC	18000	45000
95.7065 JET ROUTE J65			
SAN ANTONIO, TX VORTAC	ABILENE, TX VORTAC	18000	45000
ABILENE, TX VORTAC	CHISUM, NM VORTAC	25000	45000

FROM	TO	MEA	MAA
95.7065 JET ROUTE J65 - CONTINUED			
CHISUM, NM VORTAC	TRUTH OR CONSEQUENCES, NM VORTAC	24000	45000
TRUTH OR CONSEQUENCES, NM VORTAC	PHOENIX, AZ VORTAC	#23000	45000
#MEA IS ESTABLISHED WITH A GAP IN NAVIGATION SIGNAL COVERAGE.			
PHOENIX, AZ VORTAC	BLYTHE, CA VORTAC	18000	45000
BLYTHE, CA VORTAC	PALMDALE, CA VORTAC	18000	45000
PALMDALE, CA VORTAC	SHAFTER, CA VORTAC	18000	45000
SHAFTER, CA VORTAC	CLOVIS, CA VORTAC	18000	45000
CLOVIS, CA VORTAC	SACRAMENTO, CA VORTAC	18000	45000
SACRAMENTO, CA VORTAC	RED BLUFF, CA VORTAC	18000	45000
RED BLUFF, CA VORTAC	KLAMATH FALLS, OR VORTAC	18000	45000
KLAMATH FALLS, OR VORTAC	SEATTLE, WA VORTAC	#31000	45000
#MEA IS ESTABLISHED WITH A GAP IN NAVIGATION SIGNAL COVERAGE.			
95.7066 JET ROUTE J66			
NEWMAN, TX VORTAC	BIG SPRING, TX VORTAC	#19000	45000
#MEA IS ESTABLISHED WITH A GAP IN NAVIGATION SIGNAL COVERAGE.			
BIG SPRING, TX VORTAC	ABILENE, TX VORTAC	18000	45000
ABILENE, TX VORTAC	RANGER, TX VORTAC	18000	45000
RANGER, TX VORTAC	BONHAM, TX VORTAC	18000	45000
BONHAM, TX VORTAC	LITTLE ROCK, AR VORTAC	18000	45000
LITTLE ROCK, AR VORTAC	GEEYY, AR WP	18000	45000
MEMPHIS, TN VORTAC	ROME, GA VORTAC	18000	45000
95.7067 JET ROUTE J67			
LINDEN, CA VORTAC	LAKEVIEW, OR VORTAC	18000	45000
LAKEVIEW, OR VORTAC	BATTLE GROUND, WA VORTAC	18000	45000
95.7068 JET ROUTE J68			
GOPHER, MN VORTAC	DELLS, WI VORTAC	18000	45000
DELLS, WI VORTAC	BADGER, WI VORTAC	18000	45000
BADGER, WI VORTAC	FLINT, MI VORTAC	18000	45000
HANCOCK, NY VOR/DME	PUTNAM, CT VOR/DME	18000	45000
PUTNAM, CT VOR/DME	PROVIDENCE, RI VORTAC	18000	45000
PROVIDENCE, RI VORTAC	NANTUCKET, MA VOR/DME	18000	45000
95.7069 JET ROUTE J69			
SEMMES, AL VORTAC	DELBE, AL FIX	22000	45000
DELBE, AL FIX	VULCAN, AL VORTAC	18000	45000
95.7070 JET ROUTE J70			
HOQUIAM, WA VORTAC	SEATTLE, WA VORTAC	18000	45000
SEATTLE, WA VORTAC	EPHRATA, WA VORTAC	18000	45000
EPHRATA, WA VORTAC	MULLAN PASS, ID VOR/DME	18000	45000
MULLAN PASS, ID VOR/DME	LEWISTOWN, MT VOR/DME	18000	45000
LEWISTOWN, MT VOR/DME	DICKINSON, ND VORTAC	18000	45000

FROM	TO	MEA	MAA
95.7070 JET ROUTE J70 - CONTINUED			
DICKINSON, ND VORTAC	ABERDEEN, SD VOR/DME	24000	45000
ABERDEEN, SD VOR/DME	GOPHER, MN VORTAC	18000	45000
GOPHER, MN VORTAC	NICKL, WI FIX	18000	45000
NICKL, WI FIX	AUGER, WI FIX	25000	45000
*25000 - MCA AUGER, WI FIX , W BND			
AUGER, WI FIX	BADGER, WI VORTAC	18000	45000
BADGER, WI VORTAC	PULLMAN, MI VOR/DME	18000	45000
PULLMAN, MI VOR/DME	SALEM, MI VORTAC	18000	45000
SALEM, MI VORTAC	U.S. CANADIAN BORDER	18000	45000
U.S. CANADIAN BORDER	JAMESTOWN, NY VOR/DME	18000	45000
JAMESTOWN, NY VOR/DME	WILKES-BARRE, PA VORTAC	18000	45000
WILKES-BARRE, PA VORTAC	STILLWATER, NJ VOR/DME	18000	45000
STILLWATER, NJ VOR/DME	LA GUARDIA, NY VOR/DME	18000	24000
LA GUARDIA, NY VOR/DME	KENNEDY, NY VOR/DME	18000	45000
95.7071 JET ROUTE J71			
MEMPHIS, TN VORTAC	CENTRALIA, IL VORTAC	18000	45000
CENTRALIA, IL VORTAC	ROBERTS, IL VOR/DME	18000	35000
ROBERTS, IL VOR/DME	NORTHBROOK, IL VOR/DME	18000	35000
95.7072 JET ROUTE J72			
BOULDER CITY, NV VORTAC	PEACH SPRINGS, AZ VORTAC	18000	45000
PEACH SPRINGS, AZ VORTAC	GALLUP, NM VORTAC	#18000	45000
#MEA IS ESTABLISHED WITH A GAP IN NAVIGATION SIGNAL COVERAGE.			
GALLUP, NM VORTAC	ALBUQUERQUE, NM VORTAC	18000	45000
ALBUQUERQUE, NM VORTAC	TEXICO, TX VORTAC	18000	45000
TEXICO, TX VORTAC	WICHITA FALLS, TX VORTAC	18000	45000
95.7073 JET ROUTE J73			
DOLPHIN, FL VORTAC	LA BELLE, FL VORTAC	18000	45000
LA BELLE, FL VORTAC	LAKELAND, FL VORTAC	18000	45000
LAKELAND, FL VORTAC	SEMINOLE, FL VORTAC	18000	45000
SEMINOLE, FL VORTAC	LAGRANGE, GA VORTAC	18000	45000
LAGRANGE, GA VORTAC	NASHVILLE, TN VORTAC	18000	45000
NASHVILLE, TN VORTAC	POCKET CITY, IN VORTAC	18000	45000
POCKET CITY, IN VORTAC	NORTHBROOK, IL VOR/DME	18000	45000
95.7074 JET ROUTE J74			
LOS ANGELES, CA VORTAC	PARADISE, CA VORTAC	18000	45000
PARADISE, CA VORTAC	PARKER, CA VORTAC	18000	45000
PARKER, CA VORTAC	NABOB, AZ FIX	21000	45000
NABOB, AZ FIX	ST JOHNS, AZ VORTAC	18000	45000
ST JOHNS, AZ VORTAC	CORONA, NM VORTAC	18000	45000
CORONA, NM VORTAC	TEXICO, TX VORTAC	18000	45000

FROM	TO	MEA	MAA
95.7074 JET ROUTE J74 - CONTINUED			
TEXICO, TX VORTAC	WILL ROGERS, OK VORTAC	18000	45000
95.7075 JET ROUTE J75			
DOLPHIN, FL VORTAC	LEE COUNTY, FL VORTAC	18000	45000
LEE COUNTY, FL VORTAC	TAYLOR, FL VORTAC	18000	45000
TAYLOR, FL VORTAC	COLUMBIA, SC VORTAC	18000	45000
COLUMBIA, SC VORTAC	GREENSBORO, NC VORTAC	18000	45000
GREENSBORO, NC VORTAC	GORDONSVILLE, VA VORTAC	18000	45000
GORDONSVILLE, VA VORTAC	MODENA, PA VORTAC	18000	45000
MODENA, PA VORTAC	SOLBERG, NJ VOR/DME	18000	23000
SOLBERG, NJ VOR/DME	CARMEL, NY VOR/DME	18000	32000
CARMEL, NY VOR/DME	NELIE, CT FIX	18000	45000
#RADAR REQUIRED BETWEEN CARMEL AND NELIE			
NELIE, CT FIX	BOSTON, MA VOR/DME	18000	45000
95.7076 JET ROUTE J76			
LAS VEGAS, NV VORTAC	TUBA CITY, AZ VORTAC	18000	45000
TUBA CITY, AZ VORTAC	FORT UNION, NM VORTAC	#27000	45000
#MEA IS ESTABLISHED WITH A GAP IN NAVIGATION SIGNAL COVERAGE.			
#MEA GAP			
FORT UNION, NM VORTAC	TUCUMCARI, NM VORTAC	18000	45000
TUCUMCARI, NM VORTAC	WICHITA FALLS, TX VORTAC	18000	45000
95.7077 JET ROUTE J77			
BOSTON, MA VOR/DME	BARNES, MA VORTAC	18000	45000
BARNES, MA VORTAC	SPARTA, NJ VORTAC	18000	31000
SPARTA, NJ VORTAC	BROADWAY, NJ VOR/DME	18000	45000
BROADWAY, NJ VOR/DME	POTTSTOWN, PA VORTAC	18000	45000
POTTSTOWN, PA VORTAC	WESTMINSTER, MD VORTAC	18000	45000
95.7078 JET ROUTE J78			
LOS ANGELES, CA VORTAC	SEAL BEACH, CA VORTAC	18000	45000
SEAL BEACH, CA VORTAC	THERMAL, CA VORTAC	18000	45000
THERMAL, CA VORTAC	PARKER, CA VORTAC	18000	45000
PARKER, CA VORTAC	DRAKE, AZ VORTAC	18000	45000
DRAKE, AZ VORTAC	PYRIT, AZ FIX	22000	45000
PYRIT, AZ FIX	ZUNI, NM VORTAC	18000	45000
ZUNI, NM VORTAC	ALBUQUERQUE, NM VORTAC	18000	45000
ALBUQUERQUE, NM VORTAC	TUCUMCARI, NM VORTAC	18000	45000
TUCUMCARI, NM VORTAC	PANHANDLE, TX VORTAC	18000	45000
PANHANDLE, TX VORTAC	WILL ROGERS, OK VORTAC	18000	45000
WILL ROGERS, OK VORTAC	TULSA, OK VORTAC	18000	45000
TULSA, OK VORTAC	FARMINGTON, MO VORTAC	18000	45000
FARMINGTON, MO VORTAC	POCKET CITY, IN VORTAC	18000	45000
POCKET CITY, IN VORTAC	LOUISVILLE, KY VORTAC	18000	45000
LOUISVILLE, KY VORTAC	CHARLESTON, WV VORTAC	18000	45000
CHARLESTON, WV VORTAC	PHILIPSBURG, PA VORTAC	18000	45000
PHILIPSBURG, PA VORTAC	MILTON, PA VORTAC	18000	45000

FROM	TO	MEA	MAA
95.7079 JET ROUTE J79			
KEY WEST, FL VORTAC	DOLPHIN, FL VORTAC	18000	45000
DOLPHIN, FL VORTAC	PALM BEACH, FL VORTAC	18000	45000
PALM BEACH, FL VORTAC	TREASURE, FL VORTAC	18000	45000
TREASURE, FL VORTAC	ORMOND BEACH, FL VORTAC	18000	45000
ORMOND BEACH, FL VORTAC	CHARLESTON, SC VORTAC	18000	45000
CHARLESTON, SC VORTAC	TAR RIVER, NC VORTAC	18000	45000
TAR RIVER, NC VORTAC	FRANKLIN, VA VORTAC	18000	45000
FRANKLIN, VA VORTAC	SALISBURY, MD VORTAC	18000	45000
SALISBURY, MD VORTAC	KENNEDY, NY VOR/DME	18000	45000
KENNEDY, NY VOR/DME	MARCONI, MA VOR/DME	18000	45000
MARCONI, MA VOR/DME	BANGOR, ME VORTAC	18000	45000

95.7080 JET ROUTE J80

OAKLAND, CA VORTAC	MANTECA, CA VOR/DME	18000	45000
MANTECA, CA VOR/DME	COALDALE, NV VORTAC	18000	45000
COALDALE, NV VORTAC	WILSON CREEK, NV VORTAC	18000	45000
WILSON CREEK, NV VORTAC	MILFORD, UT VORTAC	18000	45000
MILFORD, UT VORTAC	GRAND JUNCTION, CO VOR/DME	18000	45000
GRAND JUNCTION, CO VOR/DME	RED TABLE, CO VOR/DME	18000	45000
RED TABLE, CO VOR/DME	FALCON, CO VORTAC	18000	45000
FALCON, CO VORTAC	GOODLAND, KS VORTAC	18000	45000
GOODLAND, KS VORTAC	HILL CITY, KS VORTAC	18000	45000
HILL CITY, KS VORTAC	KANSAS CITY, MO VORTAC	18000	45000
KANSAS CITY, MO VORTAC	SPINNER, IL VORTAC	18000	45000
SPINNER, IL VORTAC	BRICKYARD, IN VORTAC	18000	45000
BRICKYARD, IN VORTAC	BELLAIRE, OH VOR/DME	18000	45000
BELLAIRE, OH VOR/DME	VINSE, PA FIX	18000	45000
VINSE, PA FIX	KIPPI, PA FIX	26000	45000
KIPPI, PA FIX	EAST TEXAS, PA VOR/DME	18000	38000
EAST TEXAS, PA VOR/DME	SPARTA, NJ VORTAC	18000	32000
SPARTA, NJ VORTAC	BARNES, MA VORTAC	18000	31000
BARNES, MA VORTAC	BANGOR, ME VORTAC	18000	45000

95.7081 JET ROUTE J81

DOLPHIN, FL VORTAC	PAHOKEE, FL VORTAC	18000	45000
PAHOKEE, FL VORTAC	ORLANDO, FL VORTAC	18000	45000
ORLANDO, FL VORTAC	CECIL, FL VOR	18000	45000
CECIL, FL VOR	COLLIERS, SC VORTAC	18000	45000

95.7082 JET ROUTE J82

BATTLE GROUND, WA VORTAC	DONNELLY, ID VOR/DME	22000	45000
DONNELLY, ID VOR/DME	DUBOIS, ID VORTAC	18000	45000
DUBOIS, ID VORTAC	CRAZY WOMAN, WY VOR/DME	#25000	45000
#MEA IS ESTABLISHED WITH A GAP IN NAVIGATION SIGNAL COVERAGE.			
CRAZY WOMAN, WY VOR/DME	RAPID CITY, SD VORTAC	18000	45000
RAPID CITY, SD VORTAC	SIOUX FALLS, SD VORTAC	18000	45000
SIOUX FALLS, SD VORTAC	FORT DODGE, IA VORTAC	18000	45000
FORT DODGE, IA VORTAC	DUBUQUE, IA VORTAC	18000	45000

FROM	TO	MEA	MAA
95.7082 JET ROUTE J82 - CONTINUED			
DUBUQUE, IA VORTAC	JOLIET, IL VORTAC	18000	45000
JOLIET, IL VORTAC	GOSHEN, IN VORTAC	18000	45000
GOSHEN, IN VORTAC	DRYER, OH VOR/DME	18000	45000
DRYER, OH VOR/DME	JAMESTOWN, NY VOR/DME	18000	45000
JAMESTOWN, NY VOR/DME	ALBANY, NY VORTAC	18000	40000
95.7083 JET ROUTE J83			
SPARTANBURG, SC VORTAC	APPLETON, OH VORTAC	23000	45000
APPLETON, OH VORTAC	DRYER, OH VOR/DME	18000	45000
#APPLETON R-021 UNUSABLE.			
95.7084 JET ROUTE J84			
OAKLAND, CA VORTAC	LINDEN, CA VORTAC	18000	45000
LINDEN, CA VORTAC	MINA, NV VORTAC	18000	45000
MINA, NV VORTAC	DELTA, UT VORTAC	#20000	45000
#MEA IS ESTABLISHED WITH A GAP IN NAVIGATION SIGNAL COVERAGE.			
DELTA, UT VORTAC	MEEKER, CO VOR/DME	#20000	45000
#MEA IS ESTABLISHED WITH A GAP IN NAVIGATION SIGNAL COVERAGE.			
MEEKER, CO VOR/DME	SIDNEY, NE VORTAC	#22000	45000
#MEA IS ESTABLISHED WITH A GAP IN NAVIGATION SIGNAL COVERAGE.			
SIDNEY, NE VORTAC	WOLBACH, NE VORTAC	18000	45000
WOLBACH, NE VORTAC	DUBUQUE, IA VORTAC	#21000	45000
#MEA IS ESTABLISHED WITH A GAP IN NAVIGATION SIGNAL COVERAGE.			
DUBUQUE, IA VORTAC	NORTHBROOK, IL VOR/DME	18000	45000
NORTHBROOK, IL VOR/DME	DANVILLE, IL VORTAC	18000	35000
95.7085 JET ROUTE J85			
DOLPHIN, FL VORTAC	LLAKE, FL FIX	18000	45000
LLAKE, FL FIX	INPIN, FL FIX	23000	45000
INPIN, FL FIX	GATORS, FL VORTAC	18000	45000
GATORS, FL VORTAC	TAYLOR, FL VORTAC	18000	45000
TAYLOR, FL VORTAC	ALMA, GA VORTAC	18000	45000
ALMA, GA VORTAC	COLLIERS, SC VORTAC	18000	45000
COLLIERS, SC VORTAC	SPARTANBURG, SC VORTAC	18000	45000
SPARTANBURG, SC VORTAC	CHARLESTON, WV VORTAC	18000	45000
CHARLESTON, WV VORTAC	DRYER, OH VOR/DME	18000	45000
95.7086 JET ROUTE J86			
BEATTY, NV VORTAC	FUZZY, NV FIX	18000	45000
FUZZY, NV FIX	BOULDER CITY, NV VORTAC	29000	45000
BOULDER CITY, NV VORTAC	PEACH SPRINGS, AZ VORTAC	#18000	45000
#MEA IS ESTABLISHED WITH A GAP IN NAVIGATION SIGNAL COVERAGE.			
PEACH SPRINGS, AZ VORTAC	BAVPE, AZ FIX	18000	45000
BAVPE, AZ FIX	WINSLOW, AZ VORTAC	18000	45000
WINSLOW, AZ VORTAC	EL PASO, TX VORTAC	#27000	45000
#MEA IS ESTABLISHED WITH A GAP IN NAVIGATION SIGNAL COVERAGE.			
EL PASO, TX VORTAC	FORT STOCKTON, TX VORTAC	18000	45000
FORT STOCKTON, TX VORTAC	JUNCTION, TX VORTAC	18000	45000

FROM	TO	MEA	MAA
95.7086 JET ROUTE J86 - CONTINUED			
JUNCTION, TX VORTAC	HUMBLE, TX VORTAC	18000	45000
HUMBLE, TX VORTAC	LEEVILLE, LA VORTAC	18000	45000
95.7087 JET ROUTE J87			
HUMBLE, TX VORTAC	NAVASOTA, TX VORTAC	18000	45000
NAVASOTA, TX VORTAC	TORN, TX FIX	18000	45000
TORN, TX FIX	COWBOY, TX VOR/DME	18000	45000
COWBOY, TX VOR/DME	TULSA, OK VORTAC	18000	45000
TULSA, OK VORTAC	BUTLER, MO VORTAC	18000	45000
BUTLER, MO VORTAC	KIRKSVILLE, MO VORTAC	18000	45000
KIRKSVILLE, MO VORTAC	MOLINE, IL VORTAC	18000	35000
MOLINE, IL VORTAC	JOLIET, IL VORTAC	18000	35000
JOLIET, IL VORTAC	NORTHBROOK, IL VOR/DME	18000	45000
95.7088 JET ROUTE J88			
LOS ANGELES, CA VORTAC	SAN MARCUS, CA VORTAC	18000	45000
SAN MARCUS, CA VORTAC	SALINAS, CA VORTAC	18000	45000
SALINAS, CA VORTAC	POINT REYES, CA VORTAC	18000	45000
95.7089 JET ROUTE J89			
HITTR, FL FIX	VALDOSTA, GA VOR/DME	18000	45000
VALDOSTA, GA VOR/DME	ATLANTA, GA VORTAC	18000	45000
ATLANTA, GA VORTAC	LOUISVILLE, KY VORTAC	18000	45000
LOUISVILLE, KY VORTAC	BOILER, IN VORTAC	18000	45000
BOILER, IN VORTAC	NORTHBROOK, IL VOR/DME	18000	45000
NORTHBROOK, IL VOR/DME	BADGER, WI VORTAC	18000	45000
BADGER, WI VORTAC	DULUTH, MN VORTAC	18000	45000
DULUTH, MN VORTAC	U.S. CANADIAN BORDER	18000	45000
95.7090 JET ROUTE J90			
SEATTLE, WA VORTAC	MOSES LAKE, WA VOR/DME	18000	45000
MOSES LAKE, WA VOR/DME	HELENA, MT VORTAC	#28000	45000
#MEA IS ESTABLISHED WITH A GAP IN NAVIGATION SIGNAL COVERAGE.			
HELENA, MT VORTAC	MILES CITY, MT VOR/DME	28000	45000
MILES CITY, MT VOR/DME	ABERDEEN, SD VOR/DME	#20000	45000
#MEA IS ESTABLISHED WITH A GAP IN NAVIGATION SIGNAL COVERAGE.			
ABERDEEN, SD VOR/DME	REDWOOD FALLS, MN VOR/DME	18000	45000
REDWOOD FALLS, MN VOR/DME	MASON CITY, IA VORTAC	18000	45000
MASON CITY, IA VORTAC	NORTHBROOK, IL VOR/DME	18000	45000
95.7091 JET ROUTE J91			
INPIN, FL FIX	CROSS CITY, FL VORTAC	18000	45000
CROSS CITY, FL VORTAC	ATLANTA, GA VORTAC	24000	45000
#ATLANTA R-169 DME UNUSABLE			
ATLANTA, GA VORTAC	VOLUNTEER, TN VORTAC	18000	45000
VOLUNTEER, TN VORTAC	HENDERSON, WV VORTAC	18000	45000
HENDERSON, WV VORTAC	BELLAIRE, OH VOR/DME	18000	45000

FROM	TO	MEA	MAA
95.7092 JET ROUTE J92			
KLAMATH FALLS, OR VORTAC	MUSTANG, NV VORTAC	18000	45000
MUSTANG, NV VORTAC	COALDALE, NV VORTAC	18000	45000
COALDALE, NV VORTAC	BEATTY, NV VORTAC	18000	45000
BEATTY, NV VORTAC	BOULDER CITY, NV VORTAC	24000	45000
BOULDER CITY, NV VORTAC	DRAKE, AZ VORTAC	18000	45000
DRAKE, AZ VORTAC	PHOENIX, AZ VORTAC	18000	45000
PHOENIX, AZ VORTAC	STANFIELD, AZ VORTAC	18000	45000
STANFIELD, AZ VORTAC	TUCSON, AZ VORTAC	18000	45000
TUCSON, AZ VORTAC	U.S. MEXICAN BORDER	18000	45000

95.7093 JET ROUTE J93

U.S. MEXICAN BORDER	JULIAN, CA VORTAC	18000	45000
JULIAN, CA VORTAC	PARADISE, CA VORTAC	18000	45000
PARADISE, CA VORTAC	LOS ANGELES, CA VORTAC	18000	45000

95.7094 JET ROUTE J94

OAKLAND, CA VORTAC	MANTECA, CA VOR/DME	18000	45000
MANTECA, CA VOR/DME	MUSTANG, NV VORTAC	19000	45000
MUSTANG, NV VORTAC	LOVELOCK, NV VORTAC	18000	45000
LOVELOCK, NV VORTAC	BATTLE MOUNTAIN, NV VORTAC	18000	45000
BATTLE MOUNTAIN, NV VORTAC	LUCIN, UT VORTAC	18000	45000
LUCIN, UT VORTAC	ROCK SPRINGS, WY VOR/DME	#18000	45000
#MEA IS ESTABLISHED WITH A GAP IN NAVIGATION SIGNAL COVERAGE.			
ROCK SPRINGS, WY VOR/DME	SCOTTSBLUFF, NE VORTAC	18000	45000
SCOTTSBLUFF, NE VORTAC	O'NEILL, NE VORTAC	18000	45000
O'NEILL, NE VORTAC	FORT DODGE, IA VORTAC	18000	45000
FORT DODGE, IA VORTAC	DUBUQUE, IA VORTAC	18000	45000
DUBUQUE, IA VORTAC	NORTHBROOK, IL VOR/DME	18000	45000
NORTHBROOK, IL VOR/DME	PULLMAN, MI VOR/DME	18000	45000
PULLMAN, MI VOR/DME	FLINT, MI VORTAC	18000	45000
FLINT, MI VORTAC	PECK, MI VORTAC	18000	45000
PECK, MI VORTAC	U.S. CANADIAN BORDER	18000	45000
U.S. CANADIAN BORDER	BUFFALO, NY VOR/DME	18000	45000
BUFFALO, NY VOR/DME	ALBANY, NY VORTAC	18000	45000
ALBANY, NY VORTAC	BOSTON, MA VOR/DME	18000	45000

95.7095 JET ROUTE J95

DEER PARK, NY VOR/DME	GAYEL, NY FIX	18000	45000
GAYEL, NY FIX	BINGHAMTON, NY VORTAC	18000	45000
BINGHAMTON, NY VORTAC	BUFFALO, NY VOR/DME	18000	45000
BUFFALO, NY VOR/DME	U.S. CANADIAN BORDER	18000	45000

95.7096 JET ROUTE J96

LOS ANGELES, CA VORTAC	PARADISE, CA VORTAC	18000	45000
PARADISE, CA VORTAC	PARKER, CA VORTAC	18000	45000
PARKER, CA VORTAC	DRAKE, AZ VORTAC	18000	45000
DRAKE, AZ VORTAC	GALLUP, NM VORTAC	18000	45000
GALLUP, NM VORTAC	CIMARRON, NM VORTAC	#23000	45000

#MEA IS ESTABLISHED WITH A GAP IN NAVIGATION SIGNAL COVERAGE.

FROM	TO	MEA	MAA
95.7096 JET ROUTE J96 - CONTINUED			
CIMARRON, NM VORTAC	GARDEN CITY, KS VORTAC	18000	45000
GARDEN CITY, KS VORTAC	SALINA, KS VORTAC	18000	45000
SALINA, KS VORTAC	KIRKSVILLE, MO VORTAC	18000	45000
KIRKSVILLE, MO VORTAC	PEORIA, IL VORTAC	18000	35000
PEORIA, IL VORTAC	JOLIET, IL VORTAC	18000	35000
95.7097 JET ROUTE J97			
SLATON, IA FIX	NANTUCKET, MA VOR/DME	25000	45000
NANTUCKET, MA VOR/DME	BOSTON, MA VOR/DME	18000	45000
BOSTON, MA VOR/DME	PLATTSBURGH, NY VORTAC	18000	45000
95.7098 JET ROUTE J98			
LIBERAL, KS VORTAC	MITBEE, OK VORTAC	18000	45000
MITBEE, OK VORTAC	WILL ROGERS, OK VORTAC	18000	45000
WILL ROGERS, OK VORTAC	TULSA, OK VORTAC	18000	45000
TULSA, OK VORTAC	SPRINGFIELD, MO VORTAC	18000	45000
SPRINGFIELD, MO VORTAC	FARMINGTON, MO VORTAC	18000	45000
95.7099 JET ROUTE J99			
COLLIERS, SC VORTAC	VOLUNTEER, TN VORTAC	18000	45000
VOLUNTEER, TN VORTAC	LOUISVILLE, KY VORTAC	18000	45000
95.7100 JET ROUTE J100			
LOS ANGELES, CA VORTAC	DAGGETT, CA VORTAC	18000	45000
DAGGETT, CA VORTAC	LAS VEGAS, NV VORTAC	18000	45000
LAS VEGAS, NV VORTAC	BRYCE CANYON, UT VORTAC	18000	45000
BRYCE CANYON, UT VORTAC	MEEKER, CO VOR/DME	#20000	45000
#MEA IS ESTABLISHED WITH A GAP IN NAVIGATION SIGNAL COVERAGE.			
MEEKER, CO VOR/DME	SIDNEY, NE VORTAC	#22000	45000
#MEA IS ESTABLISHED WITH A GAP IN NAVIGATION SIGNAL COVERAGE.			
SIDNEY, NE VORTAC	WOLBACH, NE VORTAC	18000	45000
WOLBACH, NE VORTAC	DUBUQUE, IA VORTAC	#21000	45000
#MEA IS ESTABLISHED WITH A GAP IN NAVIGATION SIGNAL COVERAGE.			
DUBUQUE, IA VORTAC	NORTHBROOK, IL VOR/DME	18000	45000
95.7101 JET ROUTE J101			
HUMBLE, TX VORTAC	LUFKIN, TX VORTAC	18000	45000
LUFKIN, TX VORTAC	LITTLE ROCK, AR VORTAC	18300	45000
LITTLE ROCK, AR VORTAC	ST LOUIS, MO VORTAC	18000	45000
ST LOUIS, MO VORTAC	SPINNER, IL VORTAC	18000	45000
SPINNER, IL VORTAC	PONTIAC, IL VOR/DME	18000	31000
PONTIAC, IL VOR/DME	JOLIET, IL VORTAC	18000	35000
JOLIET, IL VORTAC	NORTHBROOK, IL VOR/DME	18000	45000
NORTHBROOK, IL VOR/DME	BADGER, WI VORTAC	18000	45000
BADGER, WI VORTAC	GREEN BAY, WI VORTAC	18000	45000
GREEN BAY, WI VORTAC	SAULT STE MARIE, MI VOR/DME	18000	45000

FROM	TO	MEA	MAA
95.7102 JET ROUTE J102			
PHOENIX, AZ VORTAC	ZUNI, NM VORTAC	18000	45000
ZUNI, NM VORTAC	GALLUP, NM VORTAC	18000	45000
GALLUP, NM VORTAC	ALAMOSA, CO VORTAC	18000	45000
ALAMOSA, CO VORTAC	LAMAR, CO VOR/DME	18000	45000
LAMAR, CO VOR/DME	SALINA, KS VORTAC	18000	45000
95.7103 JET ROUTE J103			
ORMOND BEACH, FL VORTAC	SAVANNAH, GA VORTAC	18000	45000
95.7104 JET ROUTE J104			
LOS ANGELES, CA VORTAC	TWENTYNINE PALMS, CA VORTAC	18000	45000
TWENTYNINE PALMS, CA VORTAC	PARKER, CA VORTAC	18000	45000
PARKER, CA VORTAC	GILA BEND, AZ VORTAC	18000	45000
GILA BEND, AZ VORTAC	TUCSON, AZ VORTAC	18000	45000
TUCSON, AZ VORTAC	SAN SIMON, AZ VORTAC	18000	45000
SAN SIMON, AZ VORTAC	SOCORRO, NM VORTAC	20000	45000
SOCORRO, NM VORTAC	FORT UNION, NM VORTAC	18000	45000
FORT UNION, NM VORTAC	PUEBLO, CO VORTAC	18000	45000
95.7105 JET ROUTE J105			
RANGER, TX VORTAC	MC ALESTER, OK VORTAC	18000	45000
MC ALESTER, OK VORTAC	RAZORBACK, AR VORTAC	18000	45000
RAZORBACK, AR VORTAC	SPRINGFIELD, MO VORTAC	18000	45000
SPRINGFIELD, MO VORTAC	BRADFORD, IL VORTAC	18000	45000
BRADFORD, IL VORTAC	BADGER, WI VORTAC	18000	45000
95.7106 JET ROUTE J106			
GOPHER, MN VORTAC	GREEN BAY, WI VORTAC	18000	45000
GREEN BAY, WI VORTAC	FLINT, MI VORTAC	18000	45000
FLINT, MI VORTAC	U.S. CANADIAN BORDER	18000	45000
U.S. CANADIAN BORDER	JAMESTOWN, NY VOR/DME	18000	45000
JAMESTOWN, NY VOR/DME	WILKES-BARRE, PA VORTAC	18000	45000
WILKES-BARRE, PA VORTAC	STILLWATER, NJ VOR/DME	18000	45000
STILLWATER, NJ VOR/DME	LA GUARDIA, NY VOR/DME	18000	24000
95.7107 JET ROUTE J107			
LOS ANGELES, CA VORTAC	HECTOR, CA VORTAC	18000	45000
HECTOR, CA VORTAC	BOULDER CITY, NV VORTAC	18000	45000
BOULDER CITY, NV VORTAC	MILFORD, UT VORTAC	18000	45000
MILFORD, UT VORTAC	ROCK SPRINGS, WY VOR/DME	#33000	45000
#MEA IS ESTABLISHED WITH A GAP IN NAVIGATION SIGNAL COVERAGE.			
ROCK SPRINGS, WY VOR/DME	MUDDY MOUNTAIN, WY VOR/DME	18000	45000
MUDDY MOUNTAIN, WY VOR/DME	DUPREE, SD VORTAC	18000	45000
DUPREE, SD VORTAC	HUMBOLDT, MN VORTAC	21000	45000
HUMBOLDT, MN VORTAC	U.S. CANADIAN BORDER	18000	45000

FROM	TO	MEA	MAA
95.7108 JET ROUTE J108			
WINSLOW, AZ VORTAC	ST JOHNS, AZ VORTAC	18000	45000
ST JOHNS, AZ VORTAC	TRUTH OR CONSEQUENCES, NM VORTAC	18000	45000
TRUTH OR CONSEQUENCES, NM VORTAC	WINK, TX VORTAC	24000	45000
95.7109 JET ROUTE J109			
WILMINGTON, NC VORTAC	FLAT ROCK, VA VORTAC	18000	45000
FLAT ROCK, VA VORTAC	LINDEN, VA VORTAC	18000	45000
LINDEN, VA VORTAC	BUFFALO, NY VOR/DME	18000	45000
95.7110 JET ROUTE J110			
OAKLAND, CA VORTAC	SALINAS, CA VORTAC	18000	45000
SALINAS, CA VORTAC	CLOVIS, CA VORTAC	18000	45000
CLOVIS, CA VORTAC	BOULDER CITY, NV VORTAC	#29000	45000
#MEA IS ESTABLISHED WITH A GAP IN NAVIGATION SIGNAL COVERAGE.			
BOULDER CITY, NV VORTAC	RATTLESNAKE, NM VORTAC	#28000	45000
#MEA IS ESTABLISHED WITH A GAP IN NAVIGATION SIGNAL COVERAGE.			
RATTLESNAKE, NM VORTAC	ALAMOSA, CO VORTAC	18000	45000
ALAMOSA, CO VORTAC	GARDEN CITY, KS VORTAC	#19000	45000
#MEA IS ESTABLISHED WITH A GAP IN NAVIGATION SIGNAL COVERAGE.			
GARDEN CITY, KS VORTAC	BUTLER, MO VORTAC	#22000	45000
#MEA IS ESTABLISHED WITH A GAP IN NAVIGATION SIGNAL COVERAGE.			
BUTLER, MO VORTAC	ST LOUIS, MO VORTAC	18000	45000
ST LOUIS, MO VORTAC	BRICKYARD, IN VORTAC	18000	45000
BRICKYARD, IN VORTAC	BELLAIRE, OH VOR/DME	18000	45000
BELLAIRE, OH VOR/DME	VINSE, PA FIX	18000	45000
VINSE, PA FIX	KIPPI, PA FIX	26000	45000
KIPPI, PA FIX	COYLE, NJ VORTAC	22000	45000
95.7111 JET ROUTE J111			
NOME, AK VOR/DME	UNALAKLEET, AK VOR/DME	18000	45000
UNALAKLEET, AK VOR/DME	MC GRATH, AK VORTAC	18000	45000
MC GRATH, AK VORTAC	ANCHORAGE, AK VOR/DME	18000	45000
95.7112 JET ROUTE J112			
BUTLER, MO VORTAC	FARMINGTON, MO VORTAC	18000	45000
FARMINGTON, MO VORTAC	POCKET CITY, IN VORTAC	18000	45000
POCKET CITY, IN VORTAC	LOUISVILLE, KY VORTAC	18000	45000
95.7113 JET ROUTE J113			
VIRGINIA KEY, FL VOR/DME	CRAIG, FL VORTAC	18000	45000

FROM	TO	MEA	MAA
95.7114 JET ROUTE J114			
MILE HIGH, CO VORTAC	SIDNEY, NE VORTAC	18000	45000
SIDNEY, NE VORTAC	O'NEILL, NE VORTAC	23000	45000
O'NEILL, NE VORTAC	SIOUX FALLS, SD VORTAC	18000	45000
SIOUX FALLS, SD VORTAC	GOPHER, MN VORTAC	18000	45000
95.7115 JET ROUTE J115			
SHEMYA, AK NDB	MOUNT MOFFETT, AK NDB/DME	18000	45000
MOUNT MOFFETT, AK NDB/DME	DUTCH HARBOR, AK NDB/DME	18000	45000
DUTCH HARBOR, AK NDB/DME	COLD BAY, AK VORTAC	18000	45000
COLD BAY, AK VORTAC	KING SALMON, AK VORTAC	#18000	45000
#MEA IS ESTABLISHED WITH A GAP IN NAVIGATION SIGNAL COVERAGE.			
KING SALMON, AK VORTAC	KENAI, AK VOR/DME	18000	45000
KENAI, AK VOR/DME	ANCHORAGE, AK VOR/DME	18000	45000
ANCHORAGE, AK VOR/DME	BIG LAKE, AK VORTAC	18000	45000
BIG LAKE, AK VORTAC	FAIRBANKS, AK VORTAC	18000	45000
FAIRBANKS, AK VORTAC	CHANDALAR LAKE, AK NDB	18000	45000
CHANDALAR LAKE, AK NDB	DEADHORSE, AK VOR/DME	18000	45000
95.7116 JET ROUTE J116			
WASATCH, UT VORTAC	FAIRFIELD, UT VORTAC	18000	45000
FAIRFIELD, UT VORTAC	MEEKER, CO VOR/DME	18000	45000
MEEKER, CO VOR/DME	FALCON, CO VORTAC	20000	45000
95.7117 JET ROUTE J117			
MC GRATH, AK VORTAC	GALENA, AK VOR/DME	18000	45000
GALENA, AK VOR/DME	KOTZEBUE, AK VOR/DME	18000	45000
95.7118 JET ROUTE J118			
MEMPHIS, TN VORTAC	CHOO CHOO, TN VORTAC	18000	45000
CHOO CHOO, TN VORTAC	SPARTANBURG, SC VORTAC	18000	45000
95.7119 JET ROUTE J119			
ST PETERSBURG, FL VORTAC	TAYLOR, FL VORTAC	18000	45000
95.7120 JET ROUTE J120			
MOUNT MOFFETT, AK NDB/DME	ST PAUL ISLAND, AK NDB/DME	18000	45000
ST PAUL ISLAND, AK NDB/DME	BETHEL, AK VORTAC	28000	45000
BETHEL, AK VORTAC	MC GRATH, AK VORTAC	18000	45000
MC GRATH, AK VORTAC	FAIRBANKS, AK VORTAC	18000	45000
FAIRBANKS, AK VORTAC	*CHATA, AK FIX	18000	45000
*7000 - MRA			
CHATA, AK FIX	FORT YUKON, AK VORTAC	18000	45000

FROM	TO	MEA	MAA
95.7121 JET ROUTE J121			
CRAIG, FL VORTAC	CHARLESTON, SC VORTAC	18000	45000
CHARLESTON, SC VORTAC	KINSTON, NC VORTAC	18000	45000
KINSTON, NC VORTAC	NORFOLK, VA VORTAC	18000	45000
NORFOLK, VA VORTAC	SNOW HILL, MD VORTAC	18000	45000
SNOW HILL, MD VORTAC	SEA ISLE, NJ VORTAC	18000	45000
SEA ISLE, NJ VORTAC	HAMPTON, NY VORTAC	18000	45000
HAMPTON, NY VORTAC	SANDY POINT, RI VOR/DME	18000	45000
SANDY POINT, RI VOR/DME	KENNEBUNK, ME VOR/DME	18000	45000
95.7122 JET ROUTE J122			
FAIRBANKS, AK VORTAC	GALENA, AK VOR/DME	18000	45000
GALENA, AK VOR/DME	NOME, AK VOR/DME	18000	45000
95.7123 JET ROUTE J123			
CJAYY, AK FIX	KODIAK, AK VOR/DME	18000	45000
KODIAK, AK VOR/DME	KING SALMON, AK VORTAC	18000	45000
KING SALMON, AK VORTAC	BETHEL, AK VORTAC	18000	45000
BETHEL, AK VORTAC	NOME, AK VOR/DME	18000	45000
NOME, AK VOR/DME	KOTZEBUE, AK VOR/DME	18000	45000
KOTZEBUE, AK VOR/DME	BARROW, AK VOR/DME	#21000	45000
#MEA IS ESTABLISHED WITH A GAP IN NAVIGATION SIGNAL COVERAGE.			
95.7124 JET ROUTE J124			
BIG LAKE, AK VORTAC	GULKANA, AK VOR/DME	18000	45000
GULKANA, AK VOR/DME	NORTHWAY, AK VORTAC	18000	45000
95.7125 JET ROUTE J125			
KODIAK, AK VOR/DME	ANCHORAGE, AK VOR/DME	18000	45000
ANCHORAGE, AK VOR/DME	TALKEETNA, AK VOR/DME	18000	45000
TALKEETNA, AK VOR/DME	NENANA, AK VORTAC	18000	45000
95.7126 JET ROUTE J126			
LOS ANGELES, CA VORTAC	SAN MARCUS, CA VORTAC	18000	45000
SAN MARCUS, CA VORTAC	SALINAS, CA VORTAC	18000	45000
SALINAS, CA VORTAC	SACRAMENTO, CA VORTAC	18000	45000
SACRAMENTO, CA VORTAC	RED BLUFF, CA VORTAC	18000	45000
RED BLUFF, CA VORTAC	ROGUE VALLEY, OR VORTAC	18000	45000
ROGUE VALLEY, OR VORTAC	EUGENE, OR VORTAC	18000	45000
EUGENE, OR VORTAC	NEWBERG, OR VOR/DME	18000	45000
NEWBERG, OR VOR/DME	OLYMPIA, WA VORTAC	18000	45000
OLYMPIA, WA VORTAC	U.S. CANADIAN BORDER	18000	45000

FROM	TO	MEA	MAA
95.7127 JET ROUTE J127			
KING SALMON, AK VORTAC	RINGO, AK FIX	18000	45000
RINGO, AK FIX	NONDA, AK FIX	18000	45000
95.7128 JET ROUTE J128			
LOS ANGELES, CA VORTAC	RUSTT, CA FIX	18000	45000
RUSTT, CA FIX	PEACH SPRINGS, AZ VORTAC	25000	45000
PEACH SPRINGS, AZ VORTAC	TUBA CITY, AZ VORTAC	18000	45000
TUBA CITY, AZ VORTAC	BLUE MESA, CO VOR/DME	#20000	45000
#MEA IS ESTABLISHED WITH A GAP IN NAVIGATION SIGNAL COVERAGE.			
BLUE MESA, CO VOR/DME	FALCON, CO VORTAC	18000	45000
FALCON, CO VORTAC	HAYES CENTER, NE VORTAC	18000	45000
HAYES CENTER, NE VORTAC	WOLBACH, NE VORTAC	18000	45000
WOLBACH, NE VORTAC	DUBUQUE, IA VORTAC	#21000	45000
#MEA IS ESTABLISHED WITH A GAP IN NAVIGATION SIGNAL COVERAGE.			
DUBUQUE, IA VORTAC	NORTHBROOK, IL VOR/DME	18000	45000
95.7129 JET ROUTE J129			
NOME, AK VOR/DME	KOTZEBUE, AK VOR/DME	18000	45000
95.7130 JET ROUTE J130			
MC COOK, NE VOR/DME	PAWNEE CITY, NE VORTAC	18000	41000
95.7131 JET ROUTE J131			
SAN ANTONIO, TX VORTAC	EDNAS, TX FIX	18000	45000
EDNAS, TX FIX	RANGER, TX VORTAC	18000	45000
RANGER, TX VORTAC	TEXARKANA, AR VORTAC	18000	45000
TEXARKANA, AR VORTAC	LITTLE ROCK, AR VORTAC	18000	45000
LITTLE ROCK, AR VORTAC	POCKET CITY, IN VORTAC	#18000	45000
#MEA IS ESTABLISHED WITH A GAP IN NAVIGATION SIGNAL COVERAGE.			
95.7132 JET ROUTE J132			
ELMIRA, NY VOR/DME	HUGUENOT, NY VOR/DME	18000	45000
95.7133 JET ROUTE J133			
SITKA, AK NDB	ORCA BAY, AK NDB	18000	45000
ORCA BAY, AK NDB	JOHNSTONE POINT, AK VOR/DME	18000	45000
JOHNSTONE POINT, AK VOR/DME	ANCHORAGE, AK VOR/DME	18000	45000
ANCHORAGE, AK VOR/DME	GALENA, AK VOR/DME	18000	45000

FROM	TO	MEA	MAA
95.7134 JET ROUTE J134			
LOS ANGELES, CA VORTAC	SEAL BEACH, CA VORTAC	18000	45000
SEAL BEACH, CA VORTAC	THERMAL, CA VORTAC	18000	45000
THERMAL, CA VORTAC	PARKER, CA VORTAC	18000	45000
PARKER, CA VORTAC	DRAKE, AZ VORTAC	18000	45000
DRAKE, AZ VORTAC	GALLUP, NM VORTAC	18000	45000
GALLUP, NM VORTAC	CIMARRON, NM VORTAC	#23000	45000
#MEA IS ESTABLISHED WITH A GAP IN NAVIGATION SIGNAL COVERAGE.			
CIMARRON, NM VORTAC	LIBERAL, KS VORTAC	18000	45000
LIBERAL, KS VORTAC	WICHITA, KS VORTAC	18000	45000
WICHITA, KS VORTAC	BUTLER, MO VORTAC	18000	45000
BUTLER, MO VORTAC	ST LOUIS, MO VORTAC	18000	45000
ST LOUIS, MO VORTAC	FALMOUTH, KY VOR/DME	18000	45000
FALMOUTH, KY VOR/DME	HENDERSON, WV VORTAC	18000	45000
HENDERSON, WV VORTAC	LINDEN, VA VORTAC	18000	45000
95.7135 JET ROUTE J135			
BETHEL, AK VORTAC	UNALAKLEET, AK VOR/DME	18000	45000
95.7136 JET ROUTE J136			
NEWPORT, OR VORTAC	BATTLE GROUND, WA VORTAC	18000	45000
BATTLE GROUND, WA VORTAC	YAKIMA, WA VORTAC	18000	45000
YAKIMA, WA VORTAC	SPOKANE, WA VORTAC	18000	45000
SPOKANE, WA VORTAC	MULLAN PASS, ID VOR/DME	18000	45000
MULLAN PASS, ID VOR/DME	HELENA, MT VORTAC	18000	45000
HELENA, MT VORTAC	BILLINGS, MT VORTAC	18000	45000
BILLINGS, MT VORTAC	MEDICINE BOW, WY VOR/DME	28000	45000
95.7137 JET ROUTE J137			
SPINNER, IL VORTAC	FARMINGTON, MO VORTAC	18000	45000
FARMINGTON, MO VORTAC	WALNUT RIDGE, AR VORTAC	18000	45000
WALNUT RIDGE, AR VORTAC	LITTLE ROCK, AR VORTAC	18000	45000
95.7138 JET ROUTE J138			
FORT STOCKTON, TX VORTAC	CENTER POINT, TX VORTAC	18000	45000
CENTER POINT, TX VORTAC	SAN ANTONIO, TX VORTAC	18000	45000
SAN ANTONIO, TX VORTAC	HOBBY, TX VOR/DME	18000	45000
HOBBY, TX VOR/DME	LAKE CHARLES, LA VORTAC	18000	45000
LAKE CHARLES, LA VORTAC	BATON ROUGE, LA VORTAC	18000	45000
BATON ROUGE, LA VORTAC	SEMMES, AL VORTAC	18000	45000
95.7139 JET ROUTE J139			
BETTLES, AK VOR/DME	DEADHORSE, AK VOR/DME	18000	45000

FROM	TO	MEA	MAA
95.7140 JET ROUTE J140			
FARGO, ND VORTAC	DULUTH, MN VORTAC	18000	45000
DULUTH, MN VORTAC	SAULT STE MARIE, MI VOR/DME	18000	45000
95.7141 JET ROUTE J141			
EL PASO, TX VORTAC	U.S. MEXICAN BORDER	18000	45000
95.7142 JET ROUTE J142			
SOCORRO, NM VORTAC	ANTON CHICO, NM VORTAC	18000	45000
ANTON CHICO, NM VORTAC	BORGER, TX VORTAC	18000	45000
95.7143 JET ROUTE J143			
POINT REYES, CA VORTAC	MENDOCINO, CA VORTAC	18000	45000
MENDOCINO, CA VORTAC	ROSEBURG, OR VOR/DME	18000	45000
ROSEBURG, OR VOR/DME	EUGENE, OR VORTAC	18000	45000
EUGENE, OR VORTAC	KLICKITAT, OR VOR/DME	18000	45000
KLICKITAT, OR VOR/DME	SPOKANE, WA VORTAC	18000	45000
95.7144 JET ROUTE J144			
WOLBACH, NE VORTAC	DES MOINES, IA VORTAC	18000	45000
DES MOINES, IA VORTAC	DUBUQUE, IA VORTAC	18000	45000
95.7145 JET ROUTE J145			
FOOTHILLS, GA VORTAC	CHARLESTON, WV VORTAC	18000	45000
CHARLESTON, WV VORTAC	ELLWOOD CITY, PA VORTAC	18000	45000
95.7146 JET ROUTE J146			
LOS ANGELES, CA VORTAC	DAGGETT, CA VORTAC	18000	45000
DAGGETT, CA VORTAC	LAS VEGAS, NV VORTAC	18000	45000
LAS VEGAS, NV VORTAC	NOOTN, AZ FIX	18000	45000
NOOTN, AZ FIX	DOVE CREEK, CO VORTAC	#25000	45000
#MEA IS ESTABLISHED WITH A GAP IN NAVIGATION SIGNAL COVERAGE.			
DOVE CREEK, CO VORTAC	BLUE MESA, CO VOR/DME	18000	45000
BLUE MESA, CO VOR/DME	GOODLAND, KS VORTAC	#23000	45000
#MEA IS ESTABLISHED WITH A GAP IN NAVIGATION SIGNAL COVERAGE.			
GOODLAND, KS VORTAC	LINCOLN, NE VORTAC	18000	45000
LINCOLN, NE VORTAC	IOWA CITY, IA VORTAC	18000	45000
IOWA CITY, IA VORTAC	JOLIET, IL VORTAC	18000	45000
JOLIET, IL VORTAC	GIPPER, MI VORTAC	18000	45000
GIPPER, MI VORTAC	CHARDON, OH VOR/DME	18000	45000
CHARDON, OH VOR/DME	KEATING, PA VORTAC	18000	45000
KEATING, PA VORTAC	MILTON, PA VORTAC	18000	45000
MILTON, PA VORTAC	ALLENTOWN, PA VORTAC	18000	45000
ALLENTOWN, PA VORTAC	KENNEDY, NY VOR/DME	18000	45000
#ALLENTOWN R-104 UNUSABLE. USE KENNEDY R-287.			

FROM	TO	MEA	MAA
95.7147 JET ROUTE J147			
BECKLEY, WV VORTAC	GREENBRIER, WV VOR/DME	18000	45000
GREENBRIER, WV VOR/DME	CASANOVA, VA VORTAC	18000	45000
95.7148 JET ROUTE J148			
COALDALE, NV VORTAC	DELTA, UT VORTAC	27000	45000
DELTA, UT VORTAC	MYTON, UT VOR/DME	18000	45000
MYTON, UT VOR/DME	CHEYENNE, WY VORTAC	#21000	45000
#MEA IS ESTABLISHED WITH A GAP IN NAVIGATION SIGNAL COVERAGE.			
CHEYENNE, WY VORTAC	O'NEILL, NE VORTAC	#21000	45000
#MEA IS ESTABLISHED WITH A GAP IN NAVIGATION SIGNAL COVERAGE.			
O'NEILL, NE VORTAC	MASON CITY, IA VORTAC	18000	45000
95.7149 JET ROUTE J149			
ARMEL, VA VOR/DME	EYTEE, WV FIX	#*31000	41000
*18000 - GNSS MEA			
#ARMEL R-281 UNUSABLE BYD 119 NM. NA EXCEPT FOR AIRCRAFT			
EQUIPPED WITH SUITABLE RNAV SYSTEM WITH GPS.			
GNSS REQUIRED.			
EYTEE, WV FIX	GEFFS, WV FIX	#*31000	41000
*18000 - GNSS MEA			
#GNSS REQUIRED			
GEFFS, WV FIX	HACKS, WV FIX	#*29000	41000
*18000 - GNSS MEA			
HACKS, WV FIX	ROSEWOOD, OH VORTAC	#*23000	45000
*18000 - GNSS MEA			
ROSEWOOD, OH VORTAC	FORT WAYNE, IN VORTAC	18000	45000
95.7150 JET ROUTE J150			
GORDONSVILLE, VA VORTAC	NOTTINGHAM, MD VORTAC	18000	45000
NOTTINGHAM, MD VORTAC	*GRACO, MD FIX	18000	35000
*10000 - MRA			
GRACO, MD FIX	WOODSTOWN, NJ VORTAC	18000	45000
WOODSTOWN, NJ VORTAC	COYLE, NJ VORTAC	18000	45000
COYLE, NJ VORTAC	HAMPTON, NY VORTAC	18000	45000
HAMPTON, NY VORTAC	MARCONI, MA VOR/DME	18000	45000
MARCONI, MA VOR/DME	STOOL, MA FIX	18000	45000
95.7151 JET ROUTE J151			
CROSS CITY, FL VORTAC	VULCAN, AL VORTAC	26000	45000
VULCAN, AL VORTAC	FARMINGTON, MO VORTAC	25000	41000
FARMINGTON, MO VORTAC	ST LOUIS, MO VORTAC	18000	45000
ST LOUIS, MO VORTAC	DES MOINES, IA VORTAC	18000	45000
DES MOINES, IA VORTAC	O'NEILL, NE VORTAC	18000	45000
O'NEILL, NE VORTAC	RAPID CITY, SD VORTAC	18000	45000
RAPID CITY, SD VORTAC	BILLINGS, MT VORTAC	#22000	45000
#MEA IS ESTABLISHED WITH A GAP IN NAVIGATION SIGNAL COVERAGE.			
BILLINGS, MT VORTAC	WHITEHALL, MT VOR/DME	18000	45000

FROM	TO	MEA	MAA
95.7152 JET ROUTE J152			
ROSEWOOD, OH VORTAC	JOHNSTOWN, PA VORTAC	18000	45000
JOHNSTOWN, PA VORTAC	HARRISBURG, PA VORTAC	18000	40000
95.7153 JET ROUTE J153			
ROME, OR VOR/DME	BAKER CITY, OR VOR/DME	18000	45000
BAKER CITY, OR VOR/DME	SPOKANE, WA VORTAC	18000	45000
95.7154 JET ROUTE J154			
BATTLE MOUNTAIN, NV VORTAC	BONNEVILLE, UT VORTAC	18000	45000
BONNEVILLE, UT VORTAC	WASATCH, UT VORTAC	18000	45000
WASATCH, UT VORTAC	ROCK SPRINGS, WY VOR/DME	18000	45000
ROCK SPRINGS, WY VOR/DME	MILE HIGH, CO VORTAC	#21000	45000
#MEA IS ESTABLISHED WITH A GAP IN NAVIGATION SIGNAL COVERAGE.			
MILE HIGH, CO VORTAC	GARDEN CITY, KS VORTAC	21000	45000
95.7155 JET ROUTE J155			
CHANDALAR LAKE, AK NDB	NENANA, AK VORTAC	18000	45000
95.7156 JET ROUTE J156			
WILSON CREEK, NV VORTAC	MEEKER, CO VOR/DME	#18000	45000
#MEA IS ESTABLISHED WITH A GAP IN NAVIGATION SIGNAL COVERAGE.			
95.7157 JET ROUTE J157			
MYTON, UT VOR/DME	LARAMIE, WY VOR/DME	#23000	45000
#MEA IS ESTABLISHED WITH A GAP IN NAVIGATION SIGNAL COVERAGE.			
LARAMIE, WY VOR/DME	SCOTTSBLUFF, NE VORTAC	18000	45000
SCOTTSBLUFF, NE VORTAC	RAPID CITY, SD VORTAC	18000	45000
95.7158 JET ROUTE J158			
MINA, NV VORTAC	LUCIN, UT VORTAC	#23000	45000
#MEA IS ESTABLISHED WITH A GAP IN NAVIGATION SIGNAL COVERAGE.			
LUCIN, UT VORTAC	MALAD CITY, ID VOR/DME	18000	45000
MALAD CITY, ID VOR/DME	BIG PINEY, WY VOR/DME	18000	45000
BIG PINEY, WY VOR/DME	MUDDY MOUNTAIN, WY VOR/DME	18000	45000
MUDDY MOUNTAIN, WY VOR/DME	RAPID CITY, SD VORTAC	18000	45000
RAPID CITY, SD VORTAC	ABERDEEN, SD VOR/DME	18000	45000
95.7159 JET ROUTE J159			
BATTLE GROUND, WA VORTAC	DESCHUTES, OR VORTAC	18000	45000

FROM	TO	MEA	MAA
95.7160 JET ROUTE J160			
FAIRBANKS, AK VORTAC	FORT YUKON, AK VORTAC	18000	45000
FORT YUKON, AK VORTAC	ADREW, AK FIX	18000	45000
95.7161 JET ROUTE J161			
ZUNI, NM VORTAC	RATTLESNAKE, NM VORTAC	18000	45000
95.7162 JET ROUTE J162			
DRYER, OH VOR/DME	BELLAIRE, OH VOR/DME	18000	45000
BELLAIRE, OH VOR/DME	MORGANTOWN, WV VORTAC	18000	45000
MORGANTOWN, WV VORTAC	MARTINSBURG, WV VORTAC	18000	29000
95.7163 JET ROUTE J163			
BAKER CITY, OR VOR/DME	BOISE, ID VORTAC	18000	45000
BOISE, ID VORTAC	POCATELLO, ID VOR/DME	18000	45000
POCATELLO, ID VOR/DME	ROCK SPRINGS, WY VOR/DME	21000	45000
ROCK SPRINGS, WY VOR/DME	HAYDEN, CO VOR/DME	18000	45000
95.7165 JET ROUTE J165			
CHARLESTON, SC VORTAC	RICHMOND, VA VORTAC	#18000	45000
#MEA IS ESTABLISHED WITH A GAP IN NAVIGATION SIGNAL COVERAGE.			
95.7166 JET ROUTE J166			
SAN SIMON, AZ VORTAC	TRUTH OR CONSEQUENCES, NM VORTAC	18000	45000
TRUTH OR CONSEQUENCES, NM VORTAC	CHISUM, NM VORTAC	24000	45000
CHISUM, NM VORTAC	WICHITA FALLS, TX VORTAC	#18000	45000
#MEA IS ESTABLISHED WITH A GAP IN NAVIGATION SIGNAL COVERAGE.			
95.7167 JET ROUTE J167			
JOHNSTONE POINT, AK VOR/DME	GULKANA, AK VOR/DME	18000	45000
GULKANA, AK VOR/DME	BIG DELTA, AK VORTAC	18000	45000
BIG DELTA, AK VORTAC	FORT YUKON, AK VORTAC	18000	45000
FORT YUKON, AK VORTAC	U.S. CANADIAN BORDER	18000	45000
95.7168 JET ROUTE J168			
WICHITA FALLS, TX VORTAC	LAMAR, CO VOR/DME	#22000	45000
#MEA IS ESTABLISHED WITH A GAP IN NAVIGATION SIGNAL COVERAGE.			

FROM	TO	MEA	MAA
95.7169 JET ROUTE J169			
LOS ANGELES, CA VORTAC	SEAL BEACH, CA VORTAC	18000	45000
SEAL BEACH, CA VORTAC	THERMAL, CA VORTAC	18000	45000
THERMAL, CA VORTAC	BLYTHE, CA VORTAC	18000	45000
BLYTHE, CA VORTAC	STANFIELD, AZ VORTAC	18000	45000
95.7170 JET ROUTE J170			
CRAZY WOMAN, WY VOR/DME	MUDDY MOUNTAIN, WY VOR/DME	18000	45000
MUDDY MOUNTAIN, WY VOR/DME	MEDICINE BOW, WY VOR/DME	18000	45000
95.7171 JET ROUTE J171			
TOBE, CO VOR/DME	HUGO, CO VOR/DME	18000	45000
95.7173 JET ROUTE J173			
WASATCH, UT VORTAC	MEEKER, CO VOR/DME	18000	45000
95.7174 JET ROUTE J174			
CRAIG, FL VORTAC	CHARLESTON, SC VORTAC	18000	45000
CHARLESTON, SC VORTAC	WILMINGTON, NC VORTAC	18000	45000
WILMINGTON, NC VORTAC	DIXON, NC NDB/DME	18000	45000
DIXON, NC NDB/DME	NORFOLK, VA VORTAC	18000	45000
NORFOLK, VA VORTAC	SNOW HILL, MD VORTAC	18000	45000
SNOW HILL, MD VORTAC	HAMPTON, NY VORTAC	18000	45000
HAMPTON, NY VORTAC	MARCONI, MA VOR/DME	18000	45000
MARCONI, MA VOR/DME	HERIN, MA FIX	18000	45000
95.7175 JET ROUTE J175			
CHEYENNE, WY VORTAC	LARAMIE, WY VOR/DME	18000	45000
LARAMIE, WY VOR/DME	DUBOIS, ID VORTAC	#29000	45000
#MEA IS ESTABLISHED WITH A GAP IN NAVIGATION SIGNAL COVERAGE.			
95.7177 JET ROUTE J177			
HUMBLE, TX VORTAC	HOBBY, TX VOR/DME	18000	45000
HOBBY, TX VOR/DME	PALACIOS, TX VORTAC	18000	45000
PALACIOS, TX VORTAC	U.S. MEXICAN BORDER	31000	45000
95.7178 JET ROUTE J178			
FORT WAYNE, IN VORTAC	APPLETON, OH VORTAC	18000	45000

FROM	TO	MEA	MAA
95.7179 JET ROUTE J179			
MIDDLETON ISLAND, AK VOR/DME	KENAI, AK VOR/DME	18000	45000
KENAI, AK VOR/DME	SPARREVOHN, AK VOR/DME	18000	45000
SPARREVOHN, AK VOR/DME	ANIAK, AK NDB	18000	45000
ANIAK, AK NDB	ST MARYS, AK NDB	18000	45000
ST MARYS, AK NDB	EMMONAK, AK VOR/DME	18000	45000
95.7180 JET ROUTE J180			
HUMBLE, TX VORTAC	DAISETTA, TX VORTAC	18000	45000
DAISETTA, TX VORTAC	CIDOR, LA FIX	18000	45000
CIDOR, LA FIX	FOSIN, LA FIX	19000	45000
FOSIN, LA FIX	SAWMILL, LA VOR/DME	18000	45000
SAWMILL, LA VOR/DME	LITTLE ROCK, AR VORTAC	18000	45000
LITTLE ROCK, AR VORTAC	FORISTELL, MO VORTAC	18000	45000
95.7181 JET ROUTE J181			
RANGER, TX VORTAC	OKMULGEE, OK VOR/DME	18000	45000
OKMULGEE, OK VOR/DME	NEOSHO, MO VOR/DME	18000	45000
NEOSHO, MO VOR/DME	HALLSVILLE, MO VORTAC	18000	45000
HALLSVILLE, MO VORTAC	BAYLI, IL FIX	18000	23000
BAYLI, IL FIX	BRADFORD, IL VORTAC	18000	45000
95.7182 JET ROUTE J182			
GOODLAND, KS VORTAC	WICHITA, KS VORTAC	18000	45000
WICHITA, KS VORTAC	RAZORBACK, AR VORTAC	18000	45000
95.7183 JET ROUTE J183			
EL PASO, TX VORTAC	PECOS, TX VOR/DME	18000	45000
PECOS, TX VOR/DME	LLANO, TX VORTAC	20000	45000
LLANO, TX VORTAC	COLLEGE STATION, TX VORTAC	18000	45000
95.7184 JET ROUTE J184			
BUCKEYE, AZ VORTAC	DEMING, NM VORTAC	23000	45000
DEMING, NM VORTAC	NEWMAN, TX VORTAC	18000	45000
95.7185 JET ROUTE J185			
TRAVERSE CITY, MI VORTAC	FLINT, MI VORTAC	18000	45000
95.7186 JET ROUTE J186			
FOOTHILLS, GA VORTAC	SNOWBIRD, TN VORTAC	18000	45000
SNOWBIRD, TN VORTAC	APPLETON, OH VORTAC	18000	45000

FROM	TO	MEA	MAA
95.7187 JET ROUTE J187			
MEMPHIS, TN VORTAC	FORISTELL, MO VORTAC	18000	45000
95.7188 JET ROUTE J188			
BETHEL, AK VORTAC	SPARREVOHN, AK VOR/DME	18000	45000
95.7189 JET ROUTE J189			
AVENAL, CA VORTAC	LINDEN, CA VORTAC	18000	45000
LINDEN, CA VORTAC	KLAMATH FALLS, OR VORTAC	#18000	45000
#MEA IS ESTABLISHED WITH A GAP IN NAVIGATION SIGNAL COVERAGE.			
KLAMATH FALLS, OR VORTAC	BATTLE GROUND, WA VORTAC	#19000	45000
#MEA IS ESTABLISHED WITH A GAP IN NAVIGATION SIGNAL COVERAGE.			
BATTLE GROUND, WA VORTAC	SEATTLE, WA VORTAC	18000	45000
95.7190 JET ROUTE J190			
CARLETON, MI VORTAC	SLATE RUN, PA VORTAC	#18000	45000
#FOR THAT AIRSPACE OVER U.S. TERRITORY.			
SLATE RUN, PA VORTAC	BINGHAMTON, NY VORTAC	18000	45000
#USE SLATE RUN R-072 TO BINGHAMTON			
BINGHAMTON, NY VORTAC	ROCKDALE, NY VOR/DME	18000	45000
ROCKDALE, NY VOR/DME	ALBANY, NY VORTAC	18000	45000
95.7191 JET ROUTE J191			
ROBBINSVILLE, NJ VORTAC	DAVYS, NJ FIX	18000	45000
DAVYS, NJ FIX	SMYRNA, DE VORTAC	18000	33000
SMYRNA, DE VORTAC	PATUXENT, MD VORTAC	18000	45000
PATUXENT, MD VORTAC	HUBBS, VA FIX	18000	45000
HUBBS, VA FIX	HOPEWELL, VA VORTAC	18000	22000
HOPEWELL, VA VORTAC	WILMINGTON, NC VORTAC	18000	45000
95.7192 JET ROUTE J192			
GOODLAND, KS VORTAC	PAWNEE CITY, NE VORTAC	18000	45000
PAWNEE CITY, NE VORTAC	IOWA CITY, IA VORTAC	18000	45000
95.7193 JET ROUTE J193			
WILMINGTON, NC VORTAC	COFIELD, NC VORTAC	18000	45000
COFIELD, NC VORTAC	HARCUM, VA VORTAC	18000	29000
HARCUM, VA VORTAC	HUBBS, VA FIX	18000	28000
95.7195 JET ROUTE J195			
ANNETTE ISLAND, AK VOR/DME	BIORKA ISLAND, AK VORTAC	18000	45000

FROM	TO	MEA	MAA
95.7196 JET ROUTE J196			
BRYCE CANYON, UT VORTAC	MEEKER, CO VOR/DME	33000	45000
95.7197 JET ROUTE J197			
DOVE CREEK, CO VORTAC	HUGO, CO VOR/DME	33000	45000
HUGO, CO VOR/DME	GOODLAND, KS VORTAC	18000	45000
GOODLAND, KS VORTAC	WOLBACH, NE VORTAC	18000	45000
WOLBACH, NE VORTAC	SIOUX FALLS, SD VORTAC	18000	45000
95.7198 JET ROUTE J198			
MINA, NV VORTAC	WILSON CREEK, NV VORTAC	18000	45000
WILSON CREEK, NV VORTAC	MEEKER, CO VOR/DME	33000	45000
95.7199 JET ROUTE J199			
WILSON CREEK, NV VORTAC	DELTA, UT VORTAC	18000	45000
DELTA, UT VORTAC	MEEKER, CO VOR/DME	33000	45000
95.7202 JET ROUTE J202			
FAIRFIELD, UT VORTAC	ROCK SPRINGS, WY VOR/DME	20000	45000
ROCK SPRINGS, WY VOR/DME	MUDDY MOUNTAIN, WY VOR/DME	18000	45000
95.7203 JET ROUTE J203			
BILLINGS, MT VORTAC	GREAT FALLS, MT VORTAC	18000	45000
95.7204 JET ROUTE J204			
DUPREE, SD VORTAC	MILES CITY, MT VOR/DME	18000	45000
MILES CITY, MT VOR/DME	HILGR, MT FIX	19000	45000
HILGR, MT FIX	GREAT FALLS, MT VORTAC	18000	45000
95.7206 JET ROUTE J206			
ALAMOSA, CO VORTAC	BLUE MESA, CO VOR/DME	18000	45000
BLUE MESA, CO VOR/DME	RED TABLE, CO VOR/DME	18000	45000
RED TABLE, CO VOR/DME	ROCK SPRINGS, WY VOR/DME	18000	45000
95.7207 JET ROUTE J207			
SAVANNAH, GA VORTAC	FLORENCE, SC VORTAC	24000	45000
FLORENCE, SC VORTAC	RALEIGH/DURHAM, NC VORTAC	31000	45000
RALEIGH/DURHAM, NC VORTAC	FRANKLIN, VA VORTAC	18000	45000

FROM	TO	MEA	MAA
95.7208 JET ROUTE J208			
ATHENS, GA VORTAC	LIBERTY, NC VORTAC	18000	45000
LIBERTY, NC VORTAC	HOPEWELL, VA VORTAC	18000	45000
95.7209 JET ROUTE J209			
GREENWOOD, SC VORTAC	RALEIGH/DURHAM, NC VORTAC	18000	45000
RALEIGH/DURHAM, NC VORTAC	TAR RIVER, NC VORTAC	18000	45000
TAR RIVER, NC VORTAC	NORFOLK, VA VORTAC	18000	45000
NORFOLK, VA VORTAC	SALISBURY, MD VORTAC	18000	45000
SALISBURY, MD VORTAC	COYLE, NJ VORTAC	18000	45000
COYLE, NJ VORTAC	WHITE, NJ FIX	18000	45000
95.7210 JET ROUTE J210			
DUNKN, GA FIX	VANCE, SC VORTAC	18000	45000
VANCE, SC VORTAC	WILMINGTON, NC VORTAC	18000	45000
95.7211 JET ROUTE J211			
YOUNGSTOWN, OH VORTAC	JOHNSTOWN, PA VORTAC	18000	45000
#YOUNGSTOWN R-130 UNUSABLE ABOVE 24000.			
JOHNSTOWN, PA VORTAC	WESTMINSTER, MD VORTAC	18000	45000
95.7212 JET ROUTE J212			
STANFIELD, AZ VORTAC	BUCKEYE, AZ VORTAC	18000	45000
BUCKEYE, AZ VORTAC	PALM SPRINGS, CA VORTAC	26000	45000
95.7213 JET ROUTE J213			
ARMEL, VA VOR/DME	BECKLEY, WV VORTAC	#*18000	45000
*18000 - GNSS MEA			
#BECKLEY R-072 UNUSABLE.			
95.7217 JET ROUTE J217			
HANCOCK, NY VOR/DME	KEATING, PA VORTAC	18000	45000
95.7220 JET ROUTE J220			
ARMEL, VA VOR/DME	STONYFORK, PA VOR/DME	18000	23000
STONYFORK, PA VOR/DME	WELLSVILLE, NY VORTAC	18000	45000
WELLSVILLE, NY VORTAC	BUFFALO, NY VOR/DME	18000	39000

FROM	TO	MEA	MAA
95.7222 JET ROUTE J222			
ROBBINSVILLE, NJ VORTAC	KENNEDY, NY VOR/DME	18000	45000
KENNEDY, NY VOR/DME	CAMBRIDGE, NY VOR/DME	18000	31000
CAMBRIDGE, NY VOR/DME	PLATTSBURGH, NY VORTAC	18000	45000
95.7223 JET ROUTE J223			
LA GUARDIA, NY VOR/DME	CORDS, PA FIX	18000	25000
95.7225 JET ROUTE J225			
CEDAR LAKE, NJ VORTAC	KENNEDY, NY VOR/DME	18000	33000
KENNEDY, NY VOR/DME	PROVIDENCE, RI VORTAC	18000	45000
95.7227 JET ROUTE J227			
ARMEL, VA VOR/DME	ELMIRA, NY VOR/DME	18000	23000
95.7230 JET ROUTE J230			
ROBBINSVILLE, NJ VORTAC	LARRI, PA FIX	18000	45000
LARRI, PA FIX	VINSE, PA FIX	26000	45000
VINSE, PA FIX	BELLAIRE, OH VOR/DME	18000	45000
95.7231 JET ROUTE J231			
TWENTYNINE PALMS, CA VORTAC	HIPPI, AZ FIX	23000	40000
HIPPI, AZ FIX	DRAKE, AZ VORTAC	18000	45000
DRAKE, AZ VORTAC	ST JOHNS, AZ VORTAC	18000	45000
ST JOHNS, AZ VORTAC	ANTON CHICO, NM VORTAC	18000	45000
ANTON CHICO, NM VORTAC	LIBERAL, KS VORTAC	18000	45000
95.7232 JET ROUTE J232			
MOLINE, IL VORTAC	KIRKSVILLE, MO VORTAC	18000	35000
95.7233 JET ROUTE J233			
WATERLOO, IA VORTAC	ST LOUIS, MO VORTAC	18000	45000
95.7236 JET ROUTE J236			
THERMAL, CA VORTAC	NEEDLES, CA VORTAC	18000	45000
NEEDLES, CA VORTAC	TUBA CITY, AZ VORTAC	18000	45000

FROM	TO	MEA	MAA
95.7239 JET ROUTE J239			
ATLANTA, GA VORTAC	MERIDIAN, MS VORTAC	24000	45000
95.7240 JET ROUTE J240			
MYTON, UT VOR/DME	BLUE MESA, CO VOR/DME	19000	45000
95.7244 JET ROUTE J244			
FORT UNION, NM VORTAC	ZUNI, NM VORTAC	21000	45000
ZUNI, NM VORTAC	PHOENIX, AZ VORTAC	19000	45000
95.7477 JET ROUTE J477			
GLASGOW, MT VOR/DME	U.S. CANADIAN BORDER	18000	45000
95.7478 JET ROUTE J478			
GLASGOW, MT VOR/DME	U.S. CANADIAN BORDER	18000	45000
95.7483 JET ROUTE J483			
MINOT, ND VORTAC	U.S. CANADIAN BORDER	18000	45000
95.7488 JET ROUTE J488			
WATERTOWN, NY VORTAC	U.S. CANADIAN BORDER	18000	45000
95.7500 JET ROUTE J500			
U.S. CANADIAN BORDER	SAULT STE MARIE, MI VOR/DME	18000	45000
SAULT STE MARIE, MI VOR/DME	U.S. CANADIAN BORDER	18000	45000
U.S. CANADIAN BORDER	MILLINOCKET, ME VOR/DME	18000	45000
MILLINOCKET, ME VOR/DME	U.S. CANADIAN BORDER	18000	45000
95.7501 JET ROUTE J501			
SAN MARCUS, CA VORTAC	BIG SUR, CA VORTAC	18000	45000
BIG SUR, CA VORTAC	POINT REYES, CA VORTAC	18000	45000
POINT REYES, CA VORTAC	ROGUE VALLEY, OR VORTAC	#22000	45000
#MEA IS ESTABLISHED WITH A GAP IN NAVIGATION SIGNAL COVERAGE.			
ROGUE VALLEY, OR VORTAC	HOQUIAM, WA VORTAC	#22000	45000
#MEA IS ESTABLISHED WITH A GAP IN NAVIGATION SIGNAL COVERAGE.			
HOQUIAM, WA VORTAC	TATOOSH, WA VORTAC	18000	45000
TATOOSH, WA VORTAC	U.S. CANADIAN BORDER	18000	45000
U.S. CANADIAN BORDER	BIORKA ISLAND, AK VORTAC	18000	45000
BIORKA ISLAND, AK VORTAC	YAKUTAT, AK VOR/DME	18000	45000
YAKUTAT, AK VOR/DME	JOHNSTONE POINT, AK VOR/DME	18000	45000
JOHNSTONE POINT, AK VOR/DME	ANCHORAGE, AK VOR/DME	18000	45000

FROM	TO	MEA	MAA
95.7501 JET ROUTE J501 - CONTINUED			
ANCHORAGE, AK VOR/DME	SPARREVOHN, AK VOR/DME	18000	45000
SPARREVOHN, AK VOR/DME	BETHEL, AK VORTAC	18000	45000
95.7502 JET ROUTE J502			
SEATTLE, WA VORTAC	U.S. CANADIAN BORDER	18000	45000
U.S. CANADIAN BORDER	ANNETTE ISLAND, AK VOR/DME	18000	45000
ANNETTE ISLAND, AK VOR/DME	LEVEL ISLAND, AK VOR/DME	18000	45000
LEVEL ISLAND, AK VOR/DME	SISTERS ISLAND, AK VORTAC	18000	45000
SISTERS ISLAND, AK VORTAC	BURWASH, CANADA NDB	#18000	45000
#FOR THAT AIRSPACE OVER U.S. TERRITORY.			
BURWASH, CANADA NDB	NORTHWAY, AK VORTAC	#18000	45000
#FOR THAT AIRSPACE OVER U.S. TERRITORY.			
NORTHWAY, AK VORTAC	FAIRBANKS, AK VORTAC	18000	45000
FAIRBANKS, AK VORTAC	KOTZEBUE, AK VOR/DME	#27000	45000
#MEA IS ESTABLISHED WITH A GAP IN NAVIGATION SIGNAL COVERAGE.			
95.7503 JET ROUTE J503			
SEATTLE, WA VORTAC	U.S. CANADIAN BORDER	18000	45000
95.7505 JET ROUTE J505			
SEATTLE, WA VORTAC	U.S. CANADIAN BORDER	#24000	45000
#MEA IS ESTABLISHED WITH A GAP IN NAVIGATION SIGNAL COVERAGE.			
95.7506 JET ROUTE J506			
MILLINOCKET, ME VOR/DME	U.S. CANADIAN BORDER	18000	45000
95.7507 JET ROUTE J507			
BARROW, AK VOR/DME	DEADHORSE, AK VOR/DME	18000	45000
DEADHORSE, AK VOR/DME	FORT YUKON, AK VORTAC	18000	45000
FORT YUKON, AK VORTAC	NORTHWAY, AK VORTAC	18000	45000
NORTHWAY, AK VORTAC	U.S. CANADIAN BORDER	#21000	45000
#FOR THAT AIRSPACE OVER U.S. TERRITORY.			
U.S. CANADIAN BORDER	YAKUTAT, AK VOR/DME	22000	45000
95.7509 JET ROUTE J509			
U.S. CANADIAN BORDER	HOULTON, ME VOR/DME	18000	45000
95.7511 JET ROUTE J511			
DILLINGHAM, AK VOR/DME	ANCHORAGE, AK VOR/DME	21000	45000
ANCHORAGE, AK VOR/DME	GULKANA, AK VOR/DME	18000	45000
GULKANA, AK VOR/DME	U.S. CANADIAN BORDER	#18000	45000
#FOR THAT AIRSPACE OVER U.S. TERRITORY.			

FROM	TO	MEA	MAA
95.7512 JET ROUTE J512			
EMMONAK, AK VOR/DME	UNALAKLEET, AK VOR/DME	18000	45000
UNALAKLEET, AK VOR/DME	GALENA, AK VOR/DME	18000	45000
95.7513 JET ROUTE J513			
THUNDER BAY, CANADA VORTAC	U.S. CANADIAN BORDER	#18000	45000
#FOR THAT AIRSPACE OVER U.S. TERRITORY.			
U.S. CANADIAN BORDER	U.S. CANADIAN BORDER	#18000	45000
#FOR THAT AIRSPACE OVER U.S. TERRITORY.			
U.S. CANADIAN BORDER	SUDBURY, CANADA VOR/DME	#24000	45000
#FOR THAT AIRSPACE OVER U.S. TERRITORY.			
95.7515 JET ROUTE J515			
FARGO, ND VORTAC	HUMBOLDT, MN VORTAC	18000	45000
HUMBOLDT, MN VORTAC	WHITEHORSE, CANADA VOR/DME	18000	45000
WHITEHORSE, CANADA VOR/DME	NORTHWAY, AK VORTAC	#18000	45000
#FOR THAT AIRSPACE OVER U.S. TERRITORY.			
#MEA IS ESTABLISHED WITH GAP 110 NM FROM NORTHWAY, 100 NM FROM WHITEHORSE.			
NORTHWAY, AK VORTAC	FAIRBANKS, AK VORTAC	18000	45000
FAIRBANKS, AK VORTAC	BETTLES, AK VOR/DME	18000	45000
BETTLES, AK VOR/DME	BARROW, AK VOR/DME	#20000	45000
#MEA IS ESTABLISHED WITH A GAP IN NAVIGATION SIGNAL COVERAGE.			
95.7516 JET ROUTE J516			
GREAT FALLS, MT VORTAC	U.S. CANADIAN BORDER	#18000	45000
#FOR THAT AIRSPACE OVER U.S. TERRITORY.			
95.7517 JET ROUTE J517			
BOISE, ID VORTAC	SPOKANE, WA VORTAC	18000	45000
SPOKANE, WA VORTAC	U.S. CANADIAN BORDER	18000	45000
95.7518 JET ROUTE J518			
DRYER, OH VOR/DME	INDIAN HEAD, PA VORTAC	18000	45000
INDIAN HEAD, PA VORTAC	BALTIMORE, MD VORTAC	18000	35000
95.7522 JET ROUTE J522			
BRAINERD, MN VORTAC	GREEN BAY, WI VORTAC	18000	45000
GREEN BAY, WI VORTAC	TRAVERSE CITY, MI VORTAC	18000	45000
TRAVERSE CITY, MI VORTAC	AU SABLE, MI VOR/DME	18000	45000
AU SABLE, MI VOR/DME	U.S. CANADIAN BORDER	18000	45000
U.S. CANADIAN BORDER	ROCHESTER, NY VOR/DME	18000	35000
#GNSS REQUIRED ABOVE FL350.			

FROM	TO	MEA	MAA
95.7522 JET ROUTE J522 - CONTINUED			
ROCHESTER, NY VOR/DME	HANCOCK, NY VOR/DME	18000	45000
HANCOCK, NY VOR/DME	KINGSTON, NY VOR/DME	18000	45000
95.7523 JET ROUTE J523			
BRYCE CANYON, UT VORTAC	ELY, NV VOR/DME	18000	45000
ELY, NV VOR/DME	ROME, OR VOR/DME	29000	45000
ROME, OR VOR/DME	KIMBERLY, OR VORTAC	18000	45000
KIMBERLY, OR VORTAC	KLICKITAT, OR VOR/DME	18000	45000
KLICKITAT, OR VOR/DME	SEATTLE, WA VORTAC	18000	45000
SEATTLE, WA VORTAC	TATOOSH, WA VORTAC	18000	45000
TATOOSH, WA VORTAC	U.S. CANADIAN BORDER	18000	45000
U.S. CANADIAN BORDER	ANNETTE ISLAND, AK VOR/DME	18000	45000
95.7524 JET ROUTE J524			
BUGSY, NY FIX	U.S. CANADIAN BORDER	18000	45000
95.7526 JET ROUTE J526			
BECKLEY, WV VORTAC	LOUISVILLE, KY VORTAC	18000	45000
95.7530 JET ROUTE J530			
GREAT FALLS, MT VORTAC	U.S. CANADIAN BORDER	18000	45000
95.7531 JET ROUTE J531			
BUFFALO, NY VOR/DME	SAULT STE MARIE, MI VOR/DME	#18000	45000
#FOR THAT AIRSPACE OVER U.S. TERRITORY.			
95.7533 JET ROUTE J533			
DULUTH, MN VORTAC	U.S. CANADIAN BORDER	18000	45000
95.7534 JET ROUTE J534			
IWACK, WA FIX	WHATCOM, WA VORTAC	18000	45000
WHATCOM, WA VORTAC	U.S. CANADIAN BORDER	18000	45000
95.7536 JET ROUTE J536			
SISTERS ISLAND, AK VORTAC	U.S. CANADIAN BORDER	#18000	45000
#MEA IS ESTABLISHED WITH A GAP IN NAVIGATION SIGNAL COVERAGE.			

FROM	TO	MEA	MAA
95.7537 JET ROUTE J537			
ROME, OR VOR/DME	MULLAN PASS, ID VOR/DME	22000	45000
MULLAN PASS, ID VOR/DME	U.S. CANADIAN BORDER	18000	45000
#GNSS MEA, GNSS REQUIRED MULLAN PASS R-357 UNUSABLE			
95.7538 JET ROUTE J538			
DULUTH, MN VORTAC	DELLS, WI VORTAC	18000	45000
DELLS, WI VORTAC	BADGER, WI VORTAC	18000	45000
95.7539 JET ROUTE J539			
GLASGOW, MT VOR/DME	U.S. CANADIAN BORDER	18000	45000
95.7540 JET ROUTE J540			
MULLAN PASS, ID VOR/DME	U.S. CANADIAN BORDER	18000	45000
95.7541 JET ROUTE J541			
YAKUTAT, AK VOR/DME	SISTERS ISLAND, AK VORTAC	18000	45000
95.7545 JET ROUTE J545			
DRYER, OH VOR/DME	LONDON, CANADA VOR/DME	18000	45000
95.7546 JET ROUTE J546			
PECK, MI VORTAC	U.S. CANADIAN BORDER	18000	45000
95.7547 JET ROUTE J547			
NORTHBROOK, IL VOR/DME	PULLMAN, MI VOR/DME	18000	45000
PULLMAN, MI VOR/DME	FLINT, MI VORTAC	18000	45000
FLINT, MI VORTAC	U.S. CANADIAN BORDER	18000	45000
U.S. CANADIAN BORDER	BUFFALO, NY VOR/DME	18000	45000
BUFFALO, NY VOR/DME	SYRACUSE, NY VORTAC	18000	45000
SYRACUSE, NY VORTAC	CAMBRIDGE, NY VOR/DME	18000	45000
CAMBRIDGE, NY VOR/DME	KENNEBUNK, ME VOR/DME	18000	45000
95.7548 JET ROUTE J548			
PULLMAN, MI VOR/DME	TRAVERSE CITY, MI VORTAC	18000	45000
TRAVERSE CITY, MI VORTAC	SAULT STE MARIE, MI VOR/DME	18000	45000

FROM	TO	MEA	MAA
95.7549 JET ROUTE J549			
WILLISTON, ND VORTAC	U.S. CANADIAN BORDER	18000	45000
95.7551 JET ROUTE J551			
PECK, MI VORTAC	U.S. CANADIAN BORDER	18000	45000
95.7552 JET ROUTE J552			
SAULT STE MARIE, MI VOR/DME	U.S. CANADIAN BORDER	18000	45000
95.7553 JET ROUTE J553			
PECK, MI VORTAC	U.S. CANADIAN BORDER	18000	45000
95.7554 JET ROUTE J554			
GIPPER, MI VORTAC	CARLETON, MI VORTAC	18000	45000
CARLETON, MI VORTAC	U.S. CANADIAN BORDER	18000	45000
U.S. CANADIAN BORDER	JAMESTOWN, NY VOR/DME	18000	45000
95.7559 JET ROUTE J559			
SYRACUSE, NY VORTAC	WATERTOWN, NY VORTAC	18000	45000
WATERTOWN, NY VORTAC	U.S. CANADIAN BORDER	18000	45000
95.7560 JET ROUTE J560			
PLATTSBURGH, NY VORTAC	U.S. CANADIAN BORDER	18000	45000
95.7561 JET ROUTE J561			
PRESQUE ISLE, ME VOR/DME	U.S. CANADIAN BORDER	18000	45000
95.7562 JET ROUTE J562			
DICKINSON, ND VORTAC	U.S. CANADIAN BORDER	18000	45000
95.7563 JET ROUTE J563			
ALBANY, NY VORTAC	U.S. CANADIAN BORDER	18000	45000

FROM	TO	MEA	MAA
95.7564 JET ROUTE J564			
U.S. CANADIAN BORDER	PRESQUE ISLE, ME VOR/DME	18000	45000
95.7566 JET ROUTE J566			
MASSENA, NY VORTAC #FOR THAT AIRSPACE OVER U.S. TERRITORY.	MONTREAL, CANADA VOR/DME	#18000	45000
95.7567 JET ROUTE J567			
PLATTSBURGH, NY VORTAC #FOR THAT AIRSPACE OVER U.S. TERRITORY	MONTREAL, CANADA VOR/DME	#18000	45000
95.7569 JET ROUTE J569			
GREAT FALLS, MT VORTAC #FOR THAT AIRSPACE OVER U.S. TERRITORY	CRANBROOK, CANADA VOR/DME	#18000	45000
95.7570 JET ROUTE J570			
ALBANY, NY VORTAC #FOR THAT AIRSPACE OVER U.S. TERRITORY	MIRABEL, CANADA VOR/DME	#18000	45000
95.7573 JET ROUTE J573			
KENNEBUNK, ME VOR/DME #FOR THAT AIRSPACE OVER U.S. TERRITORY	SAINT JOHN, CANADA VOR/DME	#18000	45000
95.7575 JET ROUTE J575			
BOSTON, MA VOR/DME #FOR THAT AIRSPACE OVER U.S. TERRITORY	YARMOUTH, CANADA VOR/DME	#18000	45000
95.7581 JET ROUTE J581			
PUTNAM, CT VOR/DME	KENNEBUNK, ME VOR/DME	18000	45000
KENNEBUNK, ME VOR/DME	BANGOR, ME VORTAC	18000	45000
BANGOR, ME VORTAC	U.S. CANADIAN BORDER	18000	45000
95.7582 JET ROUTE J582			
PRESQUE ISLE, ME VOR/DME #FOR THAT AIRSPACE OVER U.S. TERRITORY	SEPT-ILES, CANADA VOR/DME	#18000	45000
95.7584 JET ROUTE J584			
NORTHBROOK, IL VOR/DME	CARLETON, MI VORTAC	18000	45000
CARLETON, MI VORTAC #FOR THAT AIRSPACE OVER U.S. TERRITORY.	SLATE RUN, PA VORTAC	#18000	45000
SLATE RUN, PA VORTAC	WILLIAMSPORT, PA VOR/DME	18000	33000
WILLIAMSPORT, PA VOR/DME	BROADWAY, NJ VOR/DME	18000	31000

FROM	TO	MEA	MAA
95.7585 JET ROUTE J585			
NANTUCKET, MA VOR/DME #FOR THAT AIRSPACE OVER U.S. TERRITORY	YARMOUTH, CANADA VOR/DME	#18000	45000
95.7586 JET ROUTE J586			
CARLETON, MI VORTAC #FOR THAT AIRSPACE OVER U.S. TERRITORY.	LONDON, CANADA VOR/DME	#18000	45000
REEDO, CANADA FIX	MASSENA, NY VORTAC	18000	45000
MASSENA, NY VORTAC #FOR THAT AIRSPACE OVER U.S. TERRITORY.	KELVI, CANADA FIX	#18000	45000
95.7587 JET ROUTE J587			
THUNDER BAY, CANADA VORTAC #FOR THAT AIRSPACE OVER U.S. TERRITORY.	WAWA, CANADA VOR/DME	#18000	45000
95.7589 JET ROUTE J589			
ROSEBURG, OR VOR/DME	CORVALLIS, OR VOR/DME	18000	45000
CORVALLIS, OR VOR/DME #FOR THAT AIRSPACE OVER U.S. TERRITORY	VICTORIA, CANADA VOR/DME	28000	45000
95.7590 JET ROUTE J590			
LAKE CHARLES, LA VORTAC	BATON ROUGE, LA VORTAC	18000	45000
BATON ROUGE, LA VORTAC	GREENE COUNTY, MS VORTAC	18000	45000
GREENE COUNTY, MS VORTAC	MONTGOMERY, AL VORTAC	18000	45000
95.7591 JET ROUTE J591			
WHATCOM, WA VORTAC	U.S. CANADIAN BORDER	18000	45000
95.7594 JET ROUTE J594			
MASSENA, NY VORTAC	U.S. CANADIAN BORDER	18000	45000
95.7595 JET ROUTE J595			
U.S. CANADIAN BORDER	WATERTOWN, NY VORTAC	18000	45000
WATERTOWN, NY VORTAC	PLATTSBURGH, NY VORTAC	18000	45000
PLATTSBURGH, NY VORTAC	BANGOR, ME VORTAC	18000	45000
BANGOR, ME VORTAC #FOR THAT AIRSPACE OVER U.S. TERRITORY	SAINT JOHN, CANADA NDB	18000	45000
95.7599 JET ROUTE J599			
MULLAN PASS, ID VOR/DME #FOR THAT AIRSPACE OVER U.S. TERRITORY	CRANBROOK, CANADA VOR/DME	#18000	45000

FROM	TO	MEA	MAA
95.7603 JET ROUTE J603			
ELFEE, AK NDB	DILLINGHAM, AK VOR/DME	18000	45000
95.7604 JET ROUTE J604			
BORLAND, AK NDB/DME	WOODY ISLAND, AK NDB	18000	45000
95.7605 JET ROUTE J605			
BIORKA ISLAND, AK VORTAC	MIDDLETON ISLAND, AK VOR/DME	23000	45000
95.7606 JET ROUTE J606			
ST PAUL ISLAND, AK NDB/DME	CHINOOK, AK NDB	18000	45000
95.7614 JET ROUTE J614			
SARASOTA, FL VORTAC	LEE COUNTY, FL VORTAC	18000	45000
LEE COUNTY, FL VORTAC	DOLPHIN, FL VORTAC	18000	45000
95.7616 JET ROUTE J616			
SARASOTA, FL VORTAC	LA BELLE, FL VORTAC	18000	45000
LA BELLE, FL VORTAC	DOLPHIN, FL VORTAC	18000	45000
95.7617 JET ROUTE J617			
HOMER, AK VOR/DME	JOHNSTONE POINT, AK VOR/DME	18000	45000
95.7618 JET ROUTE J618			
MOUNT MOFFETT, AK NDB/DME	ELFEE, AK NDB	18000	45000
95.7619 JET ROUTE J619			
CAPE NEWENHAM, AK NDB/DME	ST PAUL ISLAND, AK NDB/DME	18000	45000
95.7623 JET ROUTE J623			
PORT HEIDEN, AK NDB/DME	COLD BAY, AK VORTAC	18000	45000
COLD BAY, AK VORTAC	ST PAUL ISLAND, AK NDB/DME	18000	45000
95.7713 JET ROUTE J713			
BILLINGS, MT VORTAC	BOYSEN RESERVOIR, WY VOR/DME	18000	45000
BOYSEN RESERVOIR, WY VOR/DME	BIG PINEY, WY VOR/DME	18000	45000
BIG PINEY, WY VOR/DME	WASATCH, UT VORTAC	26000	45000

AIRWAY SEGMENT

CHANGEOVER POINTS

FROM	TO	DISTANCE	FROM
------	----	----------	------

§95.8003 VOR FEDERAL AIRWAYS CHANGEOVER POINTS**V1**

CRAIG, FL VORTAC	CHARLESTON, SC VORTAC	96	CRAIG
CHARLESTON, SC VORTAC	GRAND STRAND, SC VORTAC	46	CHARLESTON
CAPE CHARLES, VA VORTAC	WATERLOO, DE VOR/DME	31	CAPE CHARLES

V2

ELLENSBURG, WA VORTAC	MOSES LAKE, WA VOR/DME	28	ELLENSBURG
SPOKANE, WA VORTAC	MULLAN PASS, ID VOR/DME	32	SPOKANE
MISSOULA, MT VOR/DME	HELENA, MT VORTAC	35	MISSOULA
MILES CITY, MT VOR/DME	DICKINSON, ND VORTAC	60	MILES CITY
GOPHER, MN VORTAC	NODINE, MN VORTAC	50	GOPHER
BADGER, WI VORTAC	MUSKEGON, MI VORTAC	56	BADGER
BUFFALO, NY VOR/DME	ROCHESTER, NY VOR/DME	45	BUFFALO

V3

VANCE, SC VORTAC	FLORENCE, SC VORTAC	21	VANCE
FLORENCE, SC VORTAC	SANDHILLS, NC VORTAC	20	FLORENCE
SANDHILLS, NC VORTAC	RALEIGH/DURHAM, NC VORTAC	10	SANDHILLS
MODENA, PA VORTAC	SOLBERG, NJ VOR/DME	10	MODENA

V4

YAKIMA, WA VORTAC	PENDLETON, OR VORTAC	26	YAKIMA
BAKER CITY, OR VOR/DME	BOISE, ID VORTAC	25	BAKER CITY
CHARLESTON, WV VORTAC	ELKINS, WV VORTAC	27	CHARLESTON

V5

DUBLIN, GA VORTAC	ATHENS, GA VORTAC	47	DUBLIN
CINCINNATI, KY VORTAC	APPLETON, OH VORTAC	64	CINCINNATI
APPLETON, OH VORTAC	MANSFIELD, OH VORTAC	28	APPLETON
DRYER, OH VOR/DME	LONDON, CA VOR/DME	55	DRYER

V6

OAKLAND, CA VORTAC	SACRAMENTO, CA VORTAC	34	OAKLAND
SACRAMENTO, CA VORTAC	SQUAW VALLEY, CA VOR/DME	40	SACRAMENTO
OGDEN, UT VORTAC	FORT BRIDGER, WY VOR/DME	25	OGDEN
GRAND ISLAND, NE VORTAC	OMAHA, IA VORTAC	52	GRAND ISLAND
DRYER, OH VOR/DME	YOUNGSTOWN, OH VORTAC	39	DRYER
YOUNGSTOWN, OH VORTAC	CLARION, PA VOR/DME	20	YOUNGSTOWN

AIRWAY SEGMENT

CHANGEOVER POINTS

FROM	TO	DISTANCE	FROM
V7			
SEMINOLE, FL VORTAC	WIREGRASS, AL VORTAC	53	SEMINOLE
V8			
SEAL BEACH, CA VORTAC	PARADISE, CA VORTAC	13	SEAL BEACH
PARADISE, CA VORTAC	HECTOR, CA VORTAC	44	PARADISE
HECTOR, CA VORTAC	GOFFS, CA VORTAC	38	HECTOR
HANKSVILLE, UT VORTAC	GRAND JUNCTION, CO VOR/DME	40	HANKSVILLE
GRAND JUNCTION, CO VOR/DME	RIFLE, CO VOR/DME	37	GRAND JUNCTION
RIFLE, CO VOR/DME	KREMMLING, CO VOR/DME	20	RIFLE
GRAND ISLAND, NE VORTAC	OMAHA, IA VORTAC	52	GRAND ISLAND
BELLAIRE, OH VOR/DME	GRANTSVILLE, MD VOR/DME	39	BELLAIRE
MARTINSBURG, WV VORTAC	WASHINGTON, DC VOR/DME	29	MARTINSBURG
V12			
PALMDALE, CA VORTAC	HECTOR, CA VORTAC	60	PALMDALE
HECTOR, CA VORTAC	NEEDLES, CA VORTAC	41	HECTOR
DRAKE, AZ VORTAC	WINSLOW, AZ VORTAC	39	DRAKE
ALBUQUERQUE, NM VORTAC	OTTO, NM VOR 23		ALBUQUERQUE
ANTON CHICO, NM VORTAC	TUCUMCARI, NM VORTAC	30	ANTON CHICO
PANHANDLE, TX VORTAC	MITBEE, OK VORTAC	46	PANHANDLE
BIBLE GROVE, IL VORTAC	SHELBYVILLE, IN VORTAC	70	BIBLE GROVE
DAYTON, OH VOR/DME	APPLETON, OH VORTAC	41	DAYTON
APPLETON, OH VORTAC	NEWCOMERSTOWN, OH VOR/DME	26	APPLETON
JOHNSTOWN, PA VORTAC	HARRISBURG, PA VORTAC	62	JOHNSTOWN
V13			
LUFKIN, TX VORTAC	BELCHER, LA VORTAC	64	LUFKIN
NAPOLEON, MO VORTAC	LAMONI, IA VORTAC	40	NAPOLEON
V14			
MUNCIE, IN VOR/DME	FLAG CITY, OH VORTAC	44	MUNCIE
V15			
HOBBY, TX VOR/DME	NAVASOTA, TX VORTAC	38	HOBBY
CEDAR CREEK, TX VORTAC	BONHAM, TX VORTAC	20	CEDAR CREEK

AIRWAY SEGMENT

CHANGEOVER POINTS

FROM	TO	DISTANCE	FROM
V16			
LOS ANGELES, CA VORTAC	PARADISE, CA VORTAC	25	LOS ANGELES
PARADISE, CA VORTAC	PALM SPRINGS, CA VORTAC	34	PARADISE
BLYTHE, CA VORTAC	BUCKEYE, AZ VORTAC	44	BLYTHE
SALT FLAT, TX VORTAC	WINK, TX VORTAC	42	SALT FLAT
TEXARKANA, AR VORTAC	PINE BLUFF, AR VOR/DME	62	TEXARKANA
JACKS CREEK, TN VOR/DME	SHELBYVILLE, TN VOR/DME	50	JACKS CREEK
VOLUNTEER, TN VORTAC	HOLSTON MOUNTAIN, TN VORTAC	38	VOLUNTEER
V20			
PALACIOS, TX VORTAC	HOBBY, TX VOR/DME	41	PALACIOS
MONTGOMERY, AL VORTAC	TUSKEGEE, AL VOR/DME	30	MONTGOMERY
ATHENS, GA VORTAC	ELECTRIC CITY, SC VORTAC	20	ATHENS
V21			
SEAL BEACH, CA VORTAC	PARADISE, CA VORTAC	13	SEAL BEACH
PARADISE, CA VORTAC	HECTOR, CA VORTAC	44	PARADISE
HECTOR, CA VORTAC	BOULDER CITY, NV VORTAC	23	HECTOR
DUBOIS, ID VORTAC	DILLON, MT VOR/DME	46	DUBOIS
V23			
LOS ANGELES, CA VORTAC	GORMAN, CA VORTAC	36	LOS ANGELES
GORMAN, CA VORTAC	SHAFTER, CA VORTAC	10	GORMAN
SHAFTER, CA VORTAC	CLOVIS, CA VORTAC	49	SHAFTER
CLOVIS, CA VORTAC	LINDEN, CA VORTAC	42	CLOVIS
RED BLUFF, CA VORTAC	FORT JONES, CA VOR/DME	53	RED BLUFF
ROGUE VALLEY, OR VORTAC	EUGENE, OR VORTAC	40	ROGUE VALLEY
EUGENE, OR VORTAC	BATTLE GROUND, WA VORTAC	57	EUGENE
WHATCOM, WA VORTAC	VANCOUVER, CA VOR/DME	10	WHATCOM
V25			
MISSION BAY, CA VORTAC	LOS ANGELES, CA VORTAC	40	MISSION BAY
KLAMATH FALLS, OR VORTAC	DESCHUTES, OR VORTAC	23	KLAMATH FALLS
V26			
MONTROSE, CO VOR/DME	GRAND JUNCTION, CO VOR/DME	23	MONTROSE
MEEKER, CO VOR/DME	CHEROKEE, WY VOR/DME	35	MEEKER
MUDDY MOUNTAIN, WY VOR/DME	RAPID CITY, SD VORTAC	92	MUDDY MOUNTAIN
EAU CLAIRE, WI VORTAC	WAUSAU, WI VORTAC	71	EAU CLAIRE

AIRWAY SEGMENT

CHANGEOVER POINTS

FROM	TO	DISTANCE	FROM
V27			
SANTA CATALINA, CA VORTAC	OCEANSIDE, CA VORTAC	31	SANTA CATALINA
GAVIOTA, CA VORTAC	MORRO BAY, CA VORTAC	20	GAVIOTA
MENDOCINO, CA VORTAC	FORTUNA, CA VORTAC	67	MENDOCINO
NEWPORT, OR VORTAC	ASTORIA, OR VOR/DME	66	NEWPORT
V30			
SELINGROVE, PA VORTAC	EAST TEXAS, PA VOR/DME	20	SELINGROVE
V31			
HARRISBURG, PA VORTAC	SELINGROVE, PA VORTAC	19	HARRISBURG
V32			
BATTLE MOUNTAIN, NV VORTAC	BULLION, NV VOR/DME	24	BATTLE MOUNTAIN
BULLION, NV VOR/DME	BONNEVILLE, UT VORTAC	40	BULLION
WASATCH, UT VORTAC	FORT BRIDGER, WY VOR/DME	17	WASATCH
V33			
HARRISBURG, PA VORTAC	PHILIPSBURG, PA VORTAC	35	HARRISBURG
KEATING, PA VORTAC	BRADFORD, PA VOR/DME	30	KEATING
V34			
ROCHESTER, NY VOR/DME	HANCOCK, NY VOR/DME	60	ROCHESTER
V35			
PHILIPSBURG, PA VORTAC	STONYFORK, PA VOR/DME	25	PHILIPSBURG
V37			
SAVANNAH, GA VORTAC	ALLENDALE, SC VOR	36	SAVANNAH
CHARLOTTE, NC VOR/DME	PULASKI, VA VORTAC	74	CHARLOTTE
V38			
ELKINS, WV VORTAC	GORDONSVILLE, VA VORTAC	46	ELKINS
V44			
MORGANTOWN, WV VORTAC	MARTINSBURG, WV VORTAC	53	MORGANTOWN

AIRWAY SEGMENT

CHANGEOVER POINTS

FROM	TO	DISTANCE	FROM
V45			
HENDERSON, WV VORTAC	APPLETON, OH VORTAC	59	HENDERSON
V47			
PINE BLUFF, AR VOR/DME	GILMORE, AR VOR/DME	41	PINE BLUFF
POCKET CITY, IN VORTAC	NABB, IN VORTAC	53	POCKET CITY
V51			
CRAIG, FL VORTAC	ALMA, GA VORTAC	48	CRAIG
DUBLIN, GA VORTAC	ATHENS, GA VORTAC	47	DUBLIN
NABB, IN VORTAC	SHELBYVILLE, IN VORTAC	20	NABB
SHELBYVILLE, IN VORTAC	BOILER, IN VORTAC	50	SHELBYVILLE
V54			
CHOO CHOO, TN VORTAC	HARRIS, GA VORTAC	36	CHOO CHOO
HARRIS, GA VORTAC	SPARTANBURG, SC VORTAC	52	HARRIS
V55			
BRAINERD, MN VORTAC	PARK RAPIDS, MN VOR/DME	6	BRAINERD
PARK RAPIDS, MN VOR/DME	GRAND FORKS, ND VOR/DME	64	PARK RAPIDS
V56			
MONTGOMERY, AL VORTAC	TUSKEGEE, AL VOR/DME	30	MONTGOMERY
V59			
BECKLEY, WV VORTAC	PARKERSBURG, WV VORTAC	46	BECKLEY
V62			
SANTA FE, NM VORTAC	ANTON CHICO, NM VORTAC	30	SANTA FE
ANTON CHICO, NM VORTAC	TEXICO, TX VORTAC	61	ANTON CHICO
V63			
STEVENS POINT, WI VORTAC	WAUSAU, WI VORTAC	12	STEVENS POINT
V64			
SEAL BEACH, CA VORTAC	THERMAL, CA VORTAC	59	SEAL BEACH
THERMAL, CA VORTAC	BLYTHE, CA VORTAC	29	THERMAL

AIRWAY SEGMENT

CHANGEOVER POINTS

FROM	TO	DISTANCE	FROM
V66			
MISSION BAY, CA VORTAC	IMPERIAL, CA VORTAC	39	MISSION BAY
GILA BEND, AZ VORTAC	TUCSON, AZ VORTAC	48	GILA BEND
DOUGLAS, AZ VORTAC	COLUMBUS, NM VOR/DME	#44	DOUGLAS
#UTILIZE DEMING VORTAC 233 M RAD FROM COP TO ANIMA FIX			
MIDLAND, TX VORTAC	ABILENE, TX VORTAC	51	MIDLAND
GREENWOOD, SC VORTAC	SANDHILLS, NC VORTAC	64	GREENWOOD
SANDHILLS, NC VORTAC	RALEIGH/DURHAM, NC VORTAC	10	SANDHILLS
V68			
CORONA, NM VORTAC	CHISUM, NM VORTAC	33	CORONA
SAN ANGELO, TX VORTAC	JUNCTION, TX VORTAC	25	SAN ANGELO
V71			
EL DORADO, AR VORTAC	HOT SPRINGS, AR VOR/DME	49	EL DORADO
HOT SPRINGS, AR VOR/DME	HARRISON, AR VOR/DME	47	HOT SPRINGS
V74			
TULSA, OK VORTAC	FORT SMITH, AR VORTAC	48	TULSA
V77			
ABILENE, TX VORTAC	WICHITA FALLS, TX VORTAC	56	ABILENE
V83			
CARLSBAD, NM VORTAC	CHISUM, NM VORTAC	31	CARLSBAD
CHISUM, NM VORTAC	CORONA, NM VORTAC	48	CHISUM
CORONA, NM VORTAC	OTTO, NM VOR 20		CORONA
V86			
MISSOULA, MT VOR/DME	COPPERTOWN, MT VOR/DME	35	MISSOULA
SHERIDAN, WY VOR/DME	RAPID CITY, SD VORTAC	100	SHERIDAN
V87			
SAN FRANCISCO, CA VOR/DME	SCAGGS ISLAND, CA VORTAC	19	SAN FRANCISCO
V92			
BELLAIRE, OH VOR/DME	GRANTSVILLE, MD VOR/DME	39	BELLAIRE

AIRWAY SEGMENT

CHANGEOVER POINTS

FROM	TO	DISTANCE	FROM
V94			
STANFIELD, AZ VORTAC	SAN SIMON, AZ VORTAC	82	STANFIELD
DEMING, NM VORTAC	NEWMAN, TX VORTAC	35	DEMING
SALT FLAT, TX VORTAC	WINK, TX VORTAC	42	SALT FLAT
MIDLAND, TX VORTAC	TUSCOLA, TX VOR/DME	51	MIDLAND
JACKS CREEK, TN VOR/DME	BOWLING GREEN, KY VORTAC	70	JACKS CREEK
V95			
WINSLOW, AZ VORTAC	RATTLESNAKE, NM VORTAC	91	WINSLOW
BLUE MESA, CO VOR/DME	FALCON, CO VORTAC	#77	BLUE MESA
#USE THE HUGO (HGO) VORTAC FROM THE COP TO THE GORJE INT			
V97			
ST PETERSBURG, FL VORTAC	SEMINOLE, FL VORTAC	97	ST PETERSBURG
SHELBYVILLE, IN VORTAC	BOILER, IN VORTAC	50	SHELBYVILLE
NODINE, MN VORTAC	GOPHER, MN VORTAC	60	NODINE
V101			
GILL, CO VOR/DME	HAYDEN, CO VOR/DME	71	GILL
HAYDEN, CO VOR/DME	VERNAL, UT VOR/DME	56	HAYDEN
VERNAL, UT VOR/DME	WASATCH, UT VORTAC	75	VERNAL
OGDEN, UT VORTAC	BURLEY, ID VOR/DME	61	OGDEN
V102			
SALT FLAT, TX VORTAC	CARLSBAD, NM VORTAC	24	SALT FLAT
V103			
GREENSBORO, NC VORTAC	ROANOKE, VA VORTAC	28	GREENSBORO
V104			
MASSENA, NY VORTAC	PLATTSBURGH, NY VORTAC	16	MASSENA
MONTPELIER, VT VOR/DME	BERLIN, NH VOR/DME	39	MONTPELIER
BERLIN, NH VOR/DME	BANGOR, ME VORTAC	25	BERLIN
V105			
DRAKE, AZ VORTAC	BOULDER CITY, NV VORTAC	55	DRAKE
BEATTY, NV VORTAC	COALDALE, NV VORTAC	34	BEATTY
COALDALE, NV VORTAC	MUSTANG, NV VORTAC	55	COALDALE

AIRWAY SEGMENT

CHANGEOVER POINTS

FROM	TO	DISTANCE	FROM
V107			
FILLMORE, CA VORTAC	AVENAL, CA VORTAC	31	FILLMORE
AVENAL, CA VORTAC	PANOCHÉ, CA VORTAC	45	AVENAL
V111			
BIG SUR, CA VORTAC	SALINAS, CA VORTAC	21	BIG SUR
SALINAS, CA VORTAC	MODESTO, CA VOR/DME	22	SALINAS
V112			
PENDLETON, OR VORTAC	SPOKANE, WA VORTAC	57	PENDLETON
V113			
MORRO BAY, CA VORTAC	PASO ROBLES, CA VORTAC	7	MORRO BAY
MUSTANG, NV VORTAC	SOD HOUSE, NV VORTAC	48	MUSTANG
BOISE, ID VORTAC	SALMON, ID VOR/DME	45	BOISE
SALMON, ID VOR/DME	COPPERTOWN, MT VOR/DME	60	SALMON
HELENA, MT VORTAC	LEWISTOWN, MT VOR/DME	40	HELENA
V115			
VULCAN, AL VORTAC	CHOO CHOO, TN VORTAC	59	VULCAN
HAZARD, KY VOR/DME	CHARLESTON, WV VORTAC	40	HAZARD
V119			
NEWCOMBE, KY VORTAC	HENDERSON, WV VORTAC	32	NEWCOMBE
V120			
SEATTLE, WA VORTAC	WENATCHEE, WA VOR/DME	51	SEATTLE
WENATCHEE, WA VOR/DME	EPHRATA, WA VORTAC	10	WENATCHEE
MULLAN PASS, ID VOR/DME	GREAT FALLS, MT VORTAC	80	MULLAN PASS
LEWISTOWN, MT VOR/DME	MILES CITY, MT VOR/DME	74	LEWISTOWN
MILES CITY, MT VOR/DME	DUPREE, SD VORTAC	90	MILES CITY
SIOUX FALLS, SD VORTAC	MASON CITY, IA VORTAC	82	SIOUX FALLS
V121			
KIMBERLY, OR VORTAC	BAKER CITY, OR VOR/DME	67	KIMBERLY
V123			
WOODSTOWN, NJ VORTAC	ROBBINSVILLE, NJ VORTAC	19	WOODSTOWN

AIRWAY SEGMENT

CHANGEOVER POINTS

FROM	TO	DISTANCE	FROM
V124			
PARIS, TX VOR/DME	HOT SPRINGS, AR VOR/DME	75	PARIS
HOT SPRINGS, AR VOR/DME	LITTLE ROCK, AR VORTAC	14	HOT SPRINGS
V128			
SMARS, IL FIX	KANKAKEE, IL VOR/DME	#44	SMARS
#COP MEASURED FROM BDF VORTAC.			
CINCINNATI, KY VORTAC	YORK, KY VORTAC	38	CINCINNATI
YORK, KY VORTAC	CHARLESTON, WV VORTAC	29	YORK
CHARLESTON, WV VORTAC	CASANOVA, VA VORTAC	114	CHARLESTON
V133			
BARRETT'S MOUNTAIN, NC VOR/DME	CHARLESTON, WV VORTAC	77	BARRETT'S MOUNTAIN
CHARLESTON, WV VORTAC	ZANESVILLE, OH VOR/DME	52	CHARLESTON
V134			
FAIRFIELD, UT VORTAC	CARBON, UT VOR/DME	20	FAIRFIELD
GRAND JUNCTION, CO VOR/DME	RED TABLE, CO VOR/DME	#56	GRAND JUNCTION
#THE COP IS AT THE SLOLM INT.			
V135			
GOFFS, CA VORTAC	BEATTY, NV VORTAC	31	GOFFS
BEATTY, NV VORTAC	COALDALE, NV VORTAC	#34	BEATTY
#COP 53 NM FROM AND UTILIZES COALDALE, NV VORTAC ON THE 129 M RAD.			
V136			
VOLUNTEER, TN VORTAC	SNOWBIRD, TN VORTAC	25	VOLUNTEER
V137			
PALM SPRINGS, CA VORTAC	PALMDALE, CA VORTAC	30	PALM SPRINGS
GORMAN, CA VORTAC	AVENAL, CA VORTAC	31	GORMAN
V139			
CAPE CHARLES, VA VORTAC	SNOW HILL, MD VORTAC	38	CAPE CHARLES
SNOW HILL, MD VORTAC	SEA ISLE, NJ VORTAC	25	SNOW HILL
V140			
PANHANDLE, TX VORTAC	SAYRE, OK VORTAC	42	PANHANDLE

AIRWAY SEGMENT

CHANGEOVER POINTS

FROM	TO	DISTANCE	FROM
V142			
MALAD CITY, ID VOR/DME	FORT BRIDGER, WY VOR/DME	32	MALAD CITY
V144			
BRADFORD, IL VORTAC	KANKAKEE, IL VOR/DME	44	BRADFORD
V146			
ALBANY, NY VORTAC	CHESTER, MA VOR/DME	8	ALBANY
V148			
THURMAN, CO VORTAC	HAYES CENTER, NE VORTAC	65	THURMAN
GOPHER, MN VORTAC	HAYWARD, WI VOR/DME	65	GOPHER
V155			
SANDHILLS, NC VORTAC	RALEIGH/DURHAM, NC VORTAC	10	SANDHILLS
FLAT ROCK, VA VORTAC	BROOKE, VA VORTAC	43	FLAT ROCK
V157			
VANCE, SC VORTAC	FLORENCE, SC VORTAC	21	VANCE
WOODSTOWN, NJ VORTAC	ROBBINSVILLE, NJ VORTAC	19	WOODSTOWN
V161			
NAPOLEON, MO VORTAC	LAMONI, IA VORTAC	40	NAPOLEON
INTERNATIONAL FALLS, MN VORTAC	WINNIPEG, CA VORTAC	77	INTERNATIONAL FALLS
V162			
ALLENTOWN, PA VORTAC	HUGUENOT, NY VOR/DME	10	ALLENTOWN
V163			
BROWNSVILLE, TX VORTAC	CORPUS CHRISTI, TX VORTAC	71	BROWNSVILLE
V165			
CLOVIS, CA VORTAC	MUSTANG, NV VORTAC	94	CLOVIS
MUSTANG, NV VORTAC	LAKEVIEW, OR VORTAC	70	MUSTANG
LAKEVIEW, OR VORTAC	DESCHUTES, OR VORTAC	73	LAKEVIEW
DESCHUTES, OR VORTAC	NEWBERG, OR VOR/DME	43	DESCHUTES

AIRWAY SEGMENT

CHANGEOVER POINTS

FROM	TO	DISTANCE	FROM
V166			
WESTMINSTER, MD VORTAC	DUPONT, DE VORTAC	40	WESTMINSTER
V170			
PULLMAN, MI VOR/DME	SALEM, MI VORTAC	61	PULLMAN
V177			
JOLIET, IL VORTAC	JANESVILLE, WI VOR/DME	40	JOLIET
STEVENS POINT, WI VORTAC	WAUSAU, WI VORTAC	12	STEVENS POINT
WAUSAU, WI VORTAC	HAYWARD, WI VOR/DME	59	WAUSAU
HAYWARD, WI VOR/DME	DULUTH, MN VORTAC	42	HAYWARD
V182			
NEWPORT, OR VORTAC	NEWBERG, OR VOR/DME	29	NEWPORT
KLICKITAT, OR VOR/DME	BAKER CITY, OR VOR/DME	119	KLICKITAT
V183			
SAN MARCUS, CA VORTAC	SHAFTER, CA VORTAC	20	SAN MARCUS
V184			
PHILIPSBURG, PA VORTAC	HARRISBURG, PA VORTAC	21	PHILIPSBURG
V186			
VAN NUYS, CA VOR/DME	PARADISE, CA VORTAC	39	VAN NUYS
V187			
ALBUQUERQUE, NM VORTAC	RATTLESNAKE, NM VORTAC	58	ALBUQUERQUE
RATTLESNAKE, NM VORTAC	GRAND JUNCTION, CO VOR/DME	90	RATTLESNAKE
GRAND JUNCTION, CO VOR/DME	ROCK SPRINGS, WY VOR/DME	86	GRAND JUNCTION
BOYSEN RESERVOIR, WY VOR/DME	BILLINGS, MT VORTAC	97	BOYSEN RESERVOIR
GREAT FALLS, MT VORTAC	MISSOULA, MT VOR/DME	84	GREAT FALLS
MISSOULA, MT VOR/DME	NEZ PERCE, ID VOR/DME	30	MISSOULA
V189			
WRIGHT BROTHERS, NC VOR/DME	TAR RIVER, NC VORTAC	25	WRIGHT BROTHERS

AIRWAY SEGMENT

CHANGEOVER POINTS

FROM	TO	DISTANCE	FROM
V190			
PHOENIX, AZ VORTAC	ST JOHNS, AZ VORTAC	67	PHOENIX
ALBUQUERQUE, NM VORTAC	FORT UNION, NM VORTAC	38	ALBUQUERQUE
V191			
IRONWOOD, MI VORTAC	DULUTH, MN VORTAC	32	IRONWOOD
V194			
SABINE PASS, TX VOR/DME	LAFAYETTE, LA VORTAC	50	SABINE PASS
V198			
HARVEY, LA VORTAC	BROOKLEY, AL VORTAC	61	HARVEY
V200			
WILLIAMS, CA VORTAC	MUSTANG, NV VORTAC	84	WILLIAMS
FAIRFIELD, UT VORTAC	MYTON, UT VOR/DME	32	FAIRFIELD
V201			
LOS ANGELES, CA VORTAC	PALMDALE, CA VORTAC	19	LOS ANGELES
V203			
ALBANY, NY VORTAC	SARANAC LAKE, NY VOR/DME	60	ALBANY
V204			
HOQUIAM, WA VORTAC	OLYMPIA, WA VORTAC	31	HOQUIAM
V208			
SANTA CATALINA, CA VORTAC	OCEANSIDE, CA VORTAC	31	SANTA CATALINA
THERMAL, CA VORTAC	TWENTYNINE PALMS, CA VORTAC	20	THERMAL
NEEDLES, CA VORTAC	PEACH SPRINGS, AZ VORTAC	39	NEEDLES
PEACH SPRINGS, AZ VORTAC	GRAND CANYON, AZ VOR/DME	57	PEACH SPRINGS
PAGE, AZ VOR/DME	HANKSVILLE, UT VORTAC	61	PAGE
CARBON, UT VOR/DME	MYTON, UT VOR/DME	17	CARBON
VERNAL, UT VOR/DME	CHEROKEE, WY VOR/DME	54	VERNAL

AIRWAY SEGMENT

CHANGEOVER POINTS

FROM	TO	DISTANCE	FROM
V209			
SEMMES, AL VORTAC	KEWANEE, MS VORTAC	50	SEMMES
V210			
POMONA, CA VORTAC	HECTOR, CA VORTAC	16	POMONA
HECTOR, CA VORTAC	GOFFS, CA VORTAC	38	HECTOR
GOFFS, CA VORTAC	PEACH SPRINGS, AZ VORTAC	42	GOFFS
PEACH SPRINGS, AZ VORTAC	GRAND CANYON, AZ VOR/DME	57	PEACH SPRINGS
V212			
LUFKIN, TX VORTAC	ALEXANDRIA, LA VORTAC	65	LUFKIN
V213			
TAR RIVER, NC VORTAC	HOPEWELL, VA VORTAC	43	TAR RIVER
V214			
BELLAIRE, OH VOR/DME	GRANTSVILLE, MD VOR/DME	39	BELLAIRE
V216			
SAGINAW, MI VOR/DME	MUSKEGON, MI VORTAC	48	SAGINAW
V217			
RHINELANDER, WI VORTAC	DULUTH, MN VORTAC	49	RHINELANDER
V218			
GRAND RAPIDS, MN VOR/DME	GOPHER, MN VORTAC	46	GRAND RAPIDS
KEELER, MI VOR/DME	LANSING, MI VORTAC	39	KEELER
V219			
SIOUX CITY, IA VORTAC	FAIRMONT, MN VOR/DME	74	SIOUX CITY
V220			
GRAND JUNCTION, CO VOR/DME	RIFLE, CO VOR/DME	#56	GRAND JUNCTION
#COP- THE COP IS AT THE SLOLM INT			

AIRWAY SEGMENT

CHANGEOVER POINTS

FROM	TO	DISTANCE	FROM
V222			
SALT FLAT, TX VORTAC	FORT STOCKTON, TX VORTAC	52	SALT FLAT
BARRETTS MOUNTAIN, NC VOR/DME	LYNCHBURG, VA VORTAC	62	BARRETTS MOUNTAIN
V228			
MADISON, WI VORTAC	NORTHBROOK, IL VOR/DME	56	MADISON
V229			
BRIDGEPORT, CT VOR/DME	HARTFORD, CT VOR/DME	19	BRIDGEPORT
V230			
SALINAS, CA VORTAC	PANOCHÉ, CA VORTAC	30	SALINAS
FRIANT, CA VORTAC	MINA, NV VORTAC	40	FRIANT
V231			
MISSOULA, MT VOR/DME	KALISPELL, MT VOR/DME	29	MISSOULA
V234			
DALHART, TX VORTAC	LIBERAL, KS VORTAC	45	DALHART
V235			
FAIRFIELD, UT VORTAC	FORT BRIDGER, WY VOR/DME	32	FAIRFIELD
ROCK SPRINGS, WY VOR/DME	MUDDY MOUNTAIN, WY VOR/DME	65	ROCK SPRINGS
V237			
NEEDLES, CA VORTAC	BOULDER CITY, NV VORTAC	60	NEEDLES
V240			
HARVEY, LA VORTAC	BROOKLEY, AL VORTAC	61	HARVEY
V243			
WAYCROSS, GA VORTAC	VIENNA, GA VORTAC	30	WAYCROSS
HUNTINGBURG, IN VOR/DME	TERRE HAUTE, IN VORTAC	36	HUNTINGBURG

AIRWAY SEGMENT

CHANGEOVER POINTS

FROM	TO	DISTANCE	FROM
V244			
MANTECA, CA VOR/DME	COALDALE, NV VORTAC	96	MANTECA
COALDALE, NV VORTAC	TONOPAH, NV VORTAC	14	COALDALE
TONOPAH, NV VORTAC	WILSON CREEK, NV VORTAC	50	TONOPAH
WILSON CREEK, NV VORTAC	MILFORD, UT VORTAC	40	WILSON CREEK
MILFORD, UT VORTAC	HANKSVILLE, UT VORTAC	40	MILFORD
BLUE MESA, CO VOR/DME	PUEBLO, CO VORTAC	53	BLUE MESA
V245			
NATCHEZ, MS VOR/DME	MAGNOLIA, MS VORTAC	25	NATCHEZ
V252			
GENESE0, NY VOR/DME	BINGHAMTON, NY VORTAC	34	GENESE0
V253			
LUCIN, UT VORTAC	TWIN FALLS, ID VORTAC	40	LUCIN
TWIN FALLS, ID VORTAC	BOISE, ID VORTAC	48	TWIN FALLS
NEZ PERCE, ID VOR/DME	PULLMAN, WA VOR/DME	13	NEZ PERCE
V257			
GRAND CANYON, AZ VOR/DME	BRYCE CANYON, UT VORTAC	36	GRAND CANYON
DELTA, UT VORTAC	MALAD CITY, ID VOR/DME	63	DELTA
DUBOIS, ID VORTAC	DILLON, MT VOR/DME	46	DUBOIS
DILLON, MT VOR/DME	COPPERTOWN, MT VOR/DME	27	DILLON
V259			
GRAND STRAND, SC VORTAC	FLORENCE, SC VORTAC	25	GRAND STRAND
V263			
SANTA FE, NM VORTAC	FORT UNION, NM VORTAC	21	SANTA FE
FORT UNION, NM VORTAC	CIMARRON, NM VORTAC	28	FORT UNION
V264			
POMONA, CA VORTAC	TWENTYNINE PALMS, CA VORTAC	37	POMONA
DRAKE, AZ VORTAC	WINSLOW, AZ VORTAC	39	DRAKE
V265			
HARRISBURG, PA VORTAC	PHILIPSBURG, PA VORTAC	35	HARRISBURG
KEATING, PA VORTAC	BRADFORD, PA VOR/DME	30	KEATING

AIRWAY SEGMENT

CHANGEOVER POINTS

FROM	TO	DISTANCE	FROM
V266			
SOUTH BOSTON, VA VORTAC	LAWRENCEVILLE, VA VORTAC	38	SOUTH BOSTON
V267			
DUBLIN, GA VORTAC	ATHENS, GA VORTAC	47	DUBLIN
V268			
WESTMINSTER, MD VORTAC	BALTIMORE, MD VORTAC	12	WESTMINSTER
V269			
WELLS, NV VOR	TWIN FALLS, ID VORTAC	33	WELLS
V270			
JAMESTOWN, NY VOR/DME	WELLSVILLE, NY VORTAC	22	JAMESTOWN
V271			
MUSKEGON, MI VORTAC	MANISTEE, MI VOR/DME	37	MUSKEGON
V273			
HANCOCK, NY VOR/DME	GEORGETOWN, NY VORTAC	31	HANCOCK
V277			
FORT WAYNE, IN VORTAC	KEELER, MI VOR/DME	38	FORT WAYNE
V278			
GUTHRIE, TX VORTAC	BOWIE, TX VORTAC	64	GUTHRIE
V280			
PANHANDLE, TX VORTAC	MITBEE, OK VORTAC	46	PANHANDLE
V282			
SARANAC LAKE, NY VOR/DME	MONTREAL, CA VOR/DME	37	SARANAC LAKE

AIRWAY SEGMENT

CHANGEOVER POINTS

FROM	TO	DISTANCE	FROM
V283			
SEAL BEACH, CA VORTAC	HOMELAND, CA VOR	24	SEAL BEACH
HECTOR, CA VORTAC	BOULDER CITY, NV VORTAC	23	HECTOR
V285			
WHITE CLOUD, MI VOR/DME	MANISTEE, MI VOR/DME	28	WHITE CLOUD
MANISTEE, MI VOR/DME	TRAVERSE CITY, MI VORTAC	29	MANISTEE
V286			
BROOKE, VA VORTAC	CAPE CHARLES, VA VORTAC	22	BROOKE
V287			
BATTLE GROUND, WA VORTAC	OLYMPIA, WA VORTAC	41	BATTLE GROUND
V291			
ALBUQUERQUE, NM VORTAC	GALLUP, NM VORTAC	44	ALBUQUERQUE
V293			
ELY, NV VOR/DME	BULLION, NV VOR/DME	26	ELY
BULLION, NV VOR/DME	TWIN FALLS, ID VORTAC	66	BULLION
V298			
DONNELLY, ID VOR/DME	DUBOIS, ID VORTAC	109	DONNELLY
DUBOIS, ID VORTAC	DUNOIR, WY VOR/DME	68	DUBOIS
DUNOIR, WY VOR/DME	BOYSEN RESERVOIR, WY VOR/DME	15	DUNOIR
V299			
LOS ANGELES, CA VORTAC	VENTURA, CA VOR/DME	18	LOS ANGELES
V300			
THUNDER BAY, CANADA VORTAC	SAULT STE MARIE, MI VOR/DME	142	THUNDER BAY
SHERBROOKE, CANADA VORTAC	MILLINOCKET, ME VOR/DME	61	SHERBROOKE

AIRWAY SEGMENT

CHANGEOVER POINTS

FROM	TO	DISTANCE	FROM
V306			
DAISETTA, TX VORTAC	LAKE CHARLES, LA VORTAC	30	DAISETTA
V316			
IRONWOOD, MI VORTAC	SAWYER, MI VOR/DME	64	IRONWOOD
SAWYER, MI VOR/DME	NEWBERRY, MI VOR/DME	50	SAWYER
V317			
POGGI, CA VORTAC	IMPERIAL, CA VORTAC	25	POGGI
V319			
WORLAND, WY VOR/DME	CODY, WY VOR/DME	39	WORLAND
V323			
MONTGOMERY, AL VORTAC	EUFAULA, AL VORTAC	32	MONTGOMERY
V324			
CRAZY WOMAN, WY VOR/DME	WORLAND, WY VOR/DME	15	CRAZY WOMAN
V328			
JACKSON, WY VOR/DME	BIG PINEY, WY VOR/DME	20	JACKSON
V330			
IDAHO FALLS, ID VOR/DME	JACKSON, WY VOR/DME	48	IDAHO FALLS
DUNOIR, WY VOR/DME	RIVERTON, WY VOR/DME	15	DUNOIR
V336			
ELLENSBURG, WA VORTAC	EPHRATA, WA VORTAC	19	ELLENSBURG
V343			
DUBOIS, ID VORTAC	BOZEMAN, MT VOR/DME	60	DUBOIS
V361			
RATTLESNAKE, NM VORTAC	MONTROSE, CO VOR/DME	61	RATTLESNAKE

AIRWAY SEGMENT

CHANGEOVER POINTS

FROM	TO	DISTANCE	FROM
V365			
HELENA, MT VORTAC	CUT BANK, MT VORTAC	51	HELENA
V370			
LOS ANGELES, CA VORTAC	PARADISE, CA VORTAC	25	LOS ANGELES
PARADISE, CA VORTAC	PALM SPRINGS, CA VORTAC	34	PARADISE
V372			
SEAL BEACH, CA VORTAC	HOMELAND, CA VOR	24	SEAL BEACH
V373			
GREENSBORO, NC VORTAC	SANDHILLS, NC VORTAC	43	GREENSBORO
V375			
ROANOKE, VA VORTAC	GORDONSVILLE, VA VORTAC	48	ROANOKE
V382			
CONES, CO VOR/DME	DURANGO, CO VOR/DME	25	CONES
V393			
NOGALES, AZ VOR/DME	HERMOSILLO, MX VOR/DME	64	NOGALES
V394			
POMONA, CA VORTAC	DAGGETT, CA VORTAC	16	POMONA
DAGGETT, CA VORTAC	LAS VEGAS, NV VORTAC	59	DAGGETT
V401			
WORLAND, WY VOR/DME	MUDDY MOUNTAIN, WY VOR/DME	35	WORLAND
V413			
IRONWOOD, MI VORTAC	EAU CLAIRE, WI VORTAC	45	IRONWOOD
V419			
MODENA, PA VORTAC	SOLBERG, NJ VOR/DME	10	MODENA

AIRWAY SEGMENT

CHANGEOVER POINTS

FROM	TO	DISTANCE	FROM
V428			
ITHACA, NY VOR/DME	GEORGETOWN, NY VORTAC	20	ITHACA
V430			
MINOT, ND VORTAC	MINOT, ND VORTAC	56	MINOT
DULUTH, MN VORTAC	IRONWOOD, MI VORTAC	55	DULUTH
IRONWOOD, MI VORTAC	IRON MOUNTAIN, MI VOR/DME	44	IRONWOOD
V432			
THERMAL, CA VORTAC	PARKER, CA VORTAC	30	THERMAL
V433			
LA GUARDIA, NY VOR/DME	BRIDGEPORT, CT VOR/DME	9	LA GUARDIA
V437			
ORMOND BEACH, FL VORTAC	SAVANNAH, GA VORTAC	80	ORMOND BEACH
V438			
GRANTSVILLE, MD VOR/DME	HAGERSTOWN, MD VOR	39	GRANTSVILLE
V442			
HECTOR, CA VORTAC	PARKER, CA VORTAC	#41	HECTOR
#USE THE NEEDLES (EED) VORTAC FROM THE COP TO THE CLIPP INT.			
V444			
BAKER CITY, OR VOR/DME	BOISE, ID VORTAC	25	BAKER CITY
BOISE, ID VORTAC	POCATELLO, ID VOR/DME	66	BOISE
V448			
YAKIMA, WA VORTAC	MOSES LAKE, WA VOR/DME	15	YAKIMA
SPOKANE, WA VORTAC	KALISPELL, MT VOR/DME	105	SPOKANE
V450			
MUSKEGON, MI VORTAC	FLINT, MI VORTAC	54	MUSKEGON

AIRWAY SEGMENT

CHANGEOVER POINTS

FROM	TO	DISTANCE	FROM
V452			
EUGENE, OR VORTAC	KLAMATH FALLS, OR VORTAC	67	EUGENE
V454			
LIBERTY, NC VORTAC	LAWRENCEVILLE, VA VORTAC	82	LIBERTY
V458			
SANTA CATALINA, CA VORTAC	OCEANSIDE, CA VORTAC	31	SANTA CATALINA
V465			
BULLION, NV VOR/DME	WELLS, NV VOR 25		BULLION
WELLS, NV VOR	MALAD CITY, ID VOR/DME	40	WELLS
MALAD CITY, ID VOR/DME	JACKSON, WY VOR/DME	#63	MALAD CITY
#MEA GAP AT COP			
DUNOIR, WY VOR/DME	BILLINGS, MT VORTAC	45	DUNOIR
V467			
RICHMOND, IN VORTAC	WATERVILLE, OH VOR/DME	56	RICHMOND
V469			
HARRISBURG, PA VORTAC	DUPONT, DE VORTAC	32	HARRISBURG
V475			
LA GUARDIA, NY VOR/DME	BRIDGEPORT, CT VOR/DME	9	LA GUARDIA
V484			
TWIN FALLS, ID VORTAC	WASATCH, UT VORTAC	59	TWIN FALLS
WASATCH, UT VORTAC	MYTON, UT VOR/DME	28	WASATCH
V487			
LA GUARDIA, NY VOR/DME	BRIDGEPORT, CT VOR/DME	9	LA GUARDIA
V489			
GLENS FALLS, NY VORTAC	PLATTSBURGH, NY VORTAC	21	GLENS FALLS

AIRWAY SEGMENT

CHANGEOVER POINTS

FROM	TO	DISTANCE	FROM
V490			
CAMBRIDGE, NY VOR/DME	MANCHESTER, NH VOR/DME	37	CAMBRIDGE
V493			
LEXINGTON, KY VORTAC	YORK, KY VORTAC	41	LEXINGTON
V494			
MENDOCINO, CA VORTAC	SANTA ROSA, CA VOR/DME	25	MENDOCINO
SANTA ROSA, CA VOR/DME	SACRAMENTO, CA VORTAC	25	SANTA ROSA
V495			
WHATCOM, WA VORTAC	VICTORIA, CA VOR/DME	10	WHATCOM
VICTORIA, CANADA VOR/DME	SEATTLE, WA VORTAC	41	VICTORIA
SEATTLE, WA VORTAC	VICTORIA, CA VOR/DME	50	SEATTLE
BATTLE GROUND, WA VORTAC	SEATTLE, WA VORTAC	20	BATTLE GROUND
V500			
NEWBERG, OR VOR/DME	KIMBERLY, OR VORTAC	79	NEWBERG
BOISE, ID VORTAC	POCATELLO, ID VOR/DME	66	BOISE
V501			
ST THOMAS, PA VORTAC	PHILIPSBURG, PA VORTAC	22	ST THOMAS
V505			
GOPHER, MN VORTAC	SIREN, WI VOR/DME	38	GOPHER
V510			
GAYLE, MI FIX	MUSKEGON, MI VORTAC	#47	GAYLE
#COP MEASURED FROM MUSKEGON VORTAC.			
V514			
THERMAL, CA VORTAC	TWENTYNINE PALMS, CA VORTAC	20	THERMAL
GOFFS, CA VORTAC	BOULDER CITY, NV VORTAC	#60	GOFFS
#COP MEASURED FROM NEEDLES VORTAC.			

AIRWAY SEGMENT

CHANGEOVER POINTS

FROM	TO	DISTANCE	FROM
V520			
NEZ PERCE, ID VOR/DME	SALMON, ID VOR/DME	53	NEZ PERCE
DUBOIS, ID VORTAC	JACKSON, WY VOR/DME	60	DUBOIS
V527			
HOT SPRINGS, AR VOR/DME	RAZORBACK, AR VORTAC	42	HOT SPRINGS
V532			
SALINA, KS VORTAC	LINCOLN, NE VORTAC	51	SALINA
V536			
MULLAN PASS, ID VOR/DME	KALISPELL, MT VOR/DME	45	MULLAN PASS
KALISPELL, MT VOR/DME	GREAT FALLS, MT VORTAC	35	KALISPELL
V542			
YOUNGSTOWN, OH VORTAC	TIDIOUTE, PA VORTAC	21	YOUNGSTOWN
V569			
FRANKSTON, TX VOR/DME	CEDAR CREEK, TX VORTAC	5	FRANKSTON
V571			
HUMBLE, TX VORTAC	NAVASOTA, TX VORTAC	24	HUMBLE
V573			
HOT SPRINGS, AR VOR/DME	LITTLE ROCK, AR VORTAC	14	HOT SPRINGS
V574			
NAVASOTA, TX VORTAC	HUMBLE, TX VORTAC	18	NAVASOTA
V591			
GRAND JUNCTION, CO VOR/DME	RED TABLE, CO VOR/DME	#56	GRAND JUNCTION
V611			
SANTA FE, NM VORTAC	FORT UNION, NM VORTAC	21	SANTA FE
FORT UNION, NM VORTAC	CIMARRON, NM VORTAC	28	FORT UNION
CIMARRON, NM VORTAC	PUEBLO, CO VORTAC	30	CIMARRON

AIRWAY SEGMENT

CHANGEOVER POINTS

FROM	TO	DISTANCE	FROM
ALASKA V309			
PRINCE RUPERT, CANADA NDB	ANNETTE ISLAND, AK VOR/DME	26	PRINCE RUPERT
ALASKA V311			
ANNETTE ISLAND, AK VOR/DME	BIORKA ISLAND, AK VORTAC	103	ANNETTE ISLAND
ALASKA V317			
ANNETTE ISLAND, AK VOR/DME	LEVEL ISLAND, AK VOR/DME	64	ANNETTE ISLAND
LEVEL ISLAND, AK VOR/DME	SISTERS ISLAND, AK VORTAC	74	LEVEL ISLAND
ALASKA V319			
YAKUTAT, AK VOR/DME	JOHNSTONE POINT, AK VOR/DME	119	YAKUTAT
SPARREVOHN, AK VOR/DME	BETHEL, AK VORTAC	92	SPARREVOHN
ALASKA V320			
MC GRATH, AK VORTAC	ANCHORAGE, AK VOR/DME	95	MC GRATH
ALASKA V321			
KING SALMON, AK VORTAC	HOMER, AK VOR/DME	70	KING SALMON
ALASKA V333			
HOOPER BAY, AK VOR/DME	NOME, AK VOR/DME	70	HOOPER BAY
NOME, AK VOR/DME	SHISHMAREF, AK NDB	65	NOME
ALASKA V401			
AMBLER, AK NDB/DME	KOTZEBUE, AK VOR/DME	40	AMBLER
KOTZEBUE, AK VOR/DME	SHISHMAREF, AK NDB	60	KOTZEBUE
ALASKA V428			
BIORKA ISLAND, AK VORTAC	SISTERS ISLAND, AK VORTAC	55	BIORKA ISLAND
SISTERS ISLAND, AK VORTAC	HAINES, AK NDB21		SISTERS ISLAND
HAINES, AK NDB	WHITEHORSE, CA VOR/DME	30	HAINES
ALASKA V436			
TALKEETNA, AK VOR/DME	NENANA, AK VORTAC	50	TALKEETNA
NENANA, AK VORTAC	CHANDALAR LAKE, AK NDB	120	NENANA
CHANDALAR LAKE, AK NDB	DEADHORSE, AK VOR/DME	63	CHANDALAR LAKE

AIRWAY SEGMENT

CHANGEOVER POINTS

FROM	TO	DISTANCE	FROM
ALASKA V438			
KODIAK, AK VOR/DME	HOMER, AK VOR/DME	66	KODIAK
HOMER, AK VOR/DME	ANCHORAGE, AK VOR/DME	53	HOMER
ALASKA V440			
MC GRATH, AK VORTAC	ANCHORAGE, AK VOR/DME	95	MC GRATH
YAKUTAT, AK VOR/DME	BIORKA ISLAND, AK VORTAC	108	YAKUTAT
BIORKA ISLAND, AK VORTAC	SANDSPIT, CA VOR/DME	134	BIORKA ISLAND
ALASKA V441			
MIDDLETON ISLAND, AK VOR/DME	KENAI, AK VOR/DME	84	MIDDLETON ISLAND
ALASKA V444			
BARROW, AK VOR/DME	EVANSVILLE, AK NDB	105	BARROW
BETTLES, AK VOR/DME	FAIRBANKS, AK VORTAC	89	BETTLES
NORTHWAY, AK VORTAC	BURWASH, CA NDB	97	NORTHWAY
ALASKA V445			
BETTLES, AK VOR/DME	BETTLES, AK VOR/DME	#67	BETTLES
#USE THE NENANA (ENN) VORTAC FROM THE COP TO THE RAMPA INT.			
ALASKA V447			
FAIRBANKS, AK VORTAC	CHANDALAR LAKE, AK NDB	103	FAIRBANKS
ALASKA V452			
KUKULIAK, AK VOR/DME	NOME, AK VOR/DME	67	KUKULIAK
MOSES POINT, AK VOR/DME	GALENA, AK VOR/DME	70	MOSES POINT
GALENA, AK VOR/DME	NENANA, AK VORTAC	75	GALENA
ALASKA V453			
BETHEL, AK VORTAC	UNALAKLEET, AK VOR/DME	109	BETHEL
ALASKA V457			
ILIAMNA, AK NDB/DME	KENAI, AK VOR/DME	47	ILIAMNA
ALASKA V459			
EMMONAK, AK VOR/DME	ST MARYS, AK NDB	40	EMMONAK

AIRWAY SEGMENT

CHANGEOVER POINTS

FROM	TO	DISTANCE	FROM
ALASKA V480			
ST PAUL ISLAND, AK NDB/DME	BETHEL, AK VORTAC	223	ST PAUL ISLAND
BETHEL, AK VORTAC	MC GRATH, AK VORTAC	128	BETHEL
MC GRATH, AK VORTAC	NENANA, AK VORTAC	70	MC GRATH
ALASKA V481			
GULKANA, AK VOR/DME	BIG DELTA, AK VORTAC	63	GULKANA
BIG DELTA, AK VORTAC	FORT YUKON, AK VORTAC	69	BIG DELTA
ALASKA V488			
HOOPER BAY, AK VOR/DME	HOOPER BAY, AK VOR/DME	91	HOOPER BAY
TANANA, AK VOR/DME	FAIRBANKS, AK VORTAC	40	TANANA
ALASKA V496			
HOOPER BAY, AK VOR/DME	ST MARYS, AK NDB	40	HOOPER BAY
ALASKA V498			
GALENA, AK VOR/DME	KOTZEBUE, AK VOR/DME	85	GALENA
ALASKA V504			
NENANA, AK VORTAC	BETTLES, AK VOR/DME	67	NENANA
BETTLES, AK VOR/DME	DEADHORSE, AK VOR/DME	116	BETTLES
ALASKA V506			
KODIAK, AK VOR/DME	KING SALMON, AK VORTAC	55	KODIAK
KING SALMON, AK VORTAC	BETHEL, AK VORTAC	102	KING SALMON
NOME, AK VOR/DME	KOTZEBUE, AK VOR/DME	64	NOME
HOTHAM, AK NDB	BARROW, AK VOR/DME	186	HOTHAM
ALASKA V508			
MIDDLETON ISLAND, AK VOR/DME	KENAI, AK VOR/DME	85	MIDDLETON ISLAND
KENAI, AK VOR/DME	SPARREVOHN, AK VOR/DME	67	KENAI
SPARREVOHN, AK VOR/DME	ANIAK, AK NDB	68	SPARREVOHN
ALASKA V510			
EMMONAK, AK VOR/DME	ANVIK, AK NDB/DME	69	EMMONAK
ANVIK, AK NDB/DME	MC GRATH, AK VORTAC	87	ANVIK

AIRWAY SEGMENT

CHANGEOVER POINTS

FROM	TO	DISTANCE	FROM
ALASKA V531			
FAIRBANKS, AK VORTAC	TANANA, AK VOR/DME	69	FAIRBANKS
TANANA, AK VOR/DME	HUSLIA, AK VOR/DME	40	TANANA
SELAWIK, AK VOR/DME	KOTZEBUE, AK VOR/DME	30	SELAWIK
KOTZEBUE, AK VOR/DME	POINT HOPE, AK NDB	116	KOTZEBUE

ALASKA V603			
ELFEE, AK NDB	DILLINGHAM, AK VOR/DME	55	ELFEE

ALASKA V617			
HOMER, AK VOR/DME	JOHNSTONE POINT, AK VOR/DME	63	HOMER

HAWAII V15			
MOLOKAI, HI VORTAC	MAUI, HI VORTAC	31	MOLOKAI

HAWAII V16			
LANAI, HI VORTAC	UPOLU POINT, HI VORTAC	47	LANAI

FROM	AIRWAY SEGMENT	TO	DISTANCE	CHANGEOVER POINTS FROM
------	----------------	----	----------	------------------------

§95.8005 JET ROUTES CHANGEOVER POINT

J1

ROGUE VALLEY, OR VORTAC		BATTLE GROUND, WA VORTAC	90	ROGUE VALLEY
-------------------------	--	--------------------------	----	--------------

J2

BARD, AZ VORTAC		GILA BEND, AZ VORTAC	32	BARD
-----------------	--	----------------------	----	------

J5

LAKEVIEW, OR VORTAC		SEATTLE, WA VORTAC	156	LAKEVIEW
---------------------	--	--------------------	-----	----------

J6

DRAKE, AZ VORTAC		ZUNI, NM VORTAC	76	DRAKE
MARTINSBURG, WV VORTAC		LANCASTER, PA VORTAC	24	MARTINSBURG

J8

GALLUP, NM VORTAC		FORT UNION, NM VORTAC	101	GALLUP
-------------------	--	-----------------------	-----	--------

J10

BLUE MESA, CO VOR/DME		FALCON, CO VORTAC	50	BLUE MESA
-----------------------	--	-------------------	----	-----------

J15

RATTLESNAKE, NM VORTAC		GRAND JUNCTION, CO VOR/DME	90	RATTLESNAKE
------------------------	--	----------------------------	----	-------------

J16

BATTLE GROUND, WA VORTAC		PENDLETON, OR VORTAC	60	BATTLE GROUND
--------------------------	--	----------------------	----	---------------

J17

CHEYENNE, WY VORTAC		RAPID CITY, SD VORTAC	90	CHEYENNE
---------------------	--	-----------------------	----	----------

J18

PHOENIX, AZ VORTAC		ST JOHNS, AZ VORTAC	88	PHOENIX
MOLINE, IL VORTAC		JOLIET, IL VORTAC	45	MOLINE

FROM	AIRWAY SEGMENT	TO	DISTANCE	CHANGEOVER POINTS FROM
J19				
BUKKO, NM FIX ROBERTS, IL VOR/DME		FORT UNION, NM VORTAC NORTHBROOK, IL VOR/DME	82 40	BUKKO ROBERTS
J20				
POCATELLO, ID VOR/DME		ROCK SPRINGS, WY VOR/DME	82	POCATELLO
J21				
GOPHER, MN VORTAC		DULUTH, MN VORTAC	81	GOPHER
J24				
HUGO, CO VOR/DME CHARLESTON, WV VORTAC		HAYS, KS VORTAC MONTEBELLO, VA VOR/DME	80 104	HUGO CHARLESTON
J32				
ABERDEEN, SD VOR/DME		DULUTH, MN VORTAC	130	ABERDEEN
J37				
KENNEDY, NY VOR/DME		KINGSTON, NY VOR/DME	37	KENNEDY
J40				
MONTGOMERY, AL VORTAC		MACON, GA VORTAC	139	MONTGOMERY
J42				
MEMPHIS, TN VORTAC		NASHVILLE, TN VORTAC	119	MEMPHIS
J44				
FALCON, CO VORTAC MC COOK, NE VOR/DME		MC COOK, NE VOR/DME LINCOLN, NE VORTAC	90 51	FALCON MC COOK
J48				
CASANOVA, VA VORTAC		MONTEBELLO, VA VOR/DME	58	CASANOVA

FROM	AIRWAY SEGMENT	TO	DISTANCE	CHANGEOVER POINTS FROM
J52				
BIGBEE, MS	VORTAC	VULCAN, AL	25	BIGBEE
J55				
BOSTON, MA	VOR/DME	KENNEBUNK, ME	38	BOSTON
J56				
WASATCH, UT	VORTAC	HAYDEN, CO	66	WASATCH
HAYDEN, CO	VOR/DME	FALCON, CO	#55	HAYDEN
#USE THE GILL (GLL) VORTAC FROM THE COP TO THE RIDGE INT				
J58				
COALDALE, NV	VORTAC	WILSON CREEK, NV	44	COALDALE
MILFORD, UT	VORTAC	RATTLESNAKE, NM	92	MILFORD
J60				
HANKSVILLE, UT	VORTAC	RED TABLE, CO	75	HANKSVILLE
RED TABLE, CO	VOR/DME	MILE HIGH, CO	39	RED TABLE
GOSHEN, IN	VORTAC	DRYER, OH	90	GOSHEN
J64				
RATTLESNAKE, NM	VORTAC	PUEBLO, CO	93	RATTLESNAKE
PUEBLO, CO	VORTAC	HILL CITY, KS	80	PUEBLO
FORT WAYNE, IN	VORTAC	ELLWOOD CITY, PA	112	FORT WAYNE
J68				
DELLS, WI	VORTAC	GOPHER, MN	115	DELLS
J70				
DICKINSON, ND	VORTAC	ABERDEEN, SD	60	DICKINSON
J71				
CENTRALIA, IL	VORTAC	ROBERTS, IL	98	CENTRALIA
ROBERTS, IL	VOR/DME	NORTHBROOK, IL	40	ROBERTS
J75				
MODENA, PA	VORTAC	SOLBERG, NJ	10	MODENA

FROM	AIRWAY SEGMENT TO	DISTANCE	CHANGEOVER POINTS FROM
J78			
DRAKE, AZ VORTAC	ZUNI, NM VORTAC	76	DRAKE
J79			
FRANKLIN, VA VORTAC	SALISBURY, MD VORTAC	20	FRANKLIN
J80			
COALDALE, NV VORTAC	WILSON CREEK, NV VORTAC	44	COALDALE
MILFORD, UT VORTAC	GRAND JUNCTION, CO VOR/DME	50	MILFORD
BELLAIRE, OH VOR/DME	EAST TEXAS, PA VOR/DME	132	BELLAIRE
J82			
BATTLE GROUND, WA VORTAC	DONNELLY, ID VOR/DME	90	BATTLE GROUND
RAPID CITY, SD VORTAC	SIOUX FALLS, SD VORTAC	125	RAPID CITY
GOSHEN, IN VORTAC	DRYER, OH VOR/DME	90	GOSHEN
JAMESTOWN, NY VOR/DME	ALBANY, NY VORTAC	145	JAMESTOWN
J83			
APPLETON, OH VORTAC	DRYER, OH VOR/DME	75	APPLETON
J84			
NORTHBROOK, IL VOR/DME	DANVILLE, IL VORTAC	67	NORTHBROOK
J87			
MOLINE, IL VORTAC	JOLIET, IL VORTAC	45	MOLINE
J88			
SAN MARCUS, CA VORTAC	SALINAS, CA VORTAC	71	SAN MARCUS
J89			
ATLANTA, GA VORTAC	LOUISVILLE, KY VORTAC	126	ATLANTA
J90			
HELENA, MT VORTAC	MILES CITY, MT VOR/DME	115	HELENA

FROM	AIRWAY SEGMENT	TO	DISTANCE	CHANGEOVER POINTS FROM
J91				
VOLUNTEER, TN	VORTAC	HENDERSON, WV	135	VOLUNTEER
J92				
BEATTY, NV	VORTAC	BOULDER CITY, NV	12	BEATTY
J94				
ROCK SPRINGS, WY	VOR/DME	SCOTTSBLUFF, NE	105	ROCK SPRINGS
J96				
DRAKE, AZ	VORTAC	GALLUP, NM	77	DRAKE
GALLUP, NM	VORTAC	CIMARRON, NM	146	GALLUP
J107				
MILFORD, UT	VORTAC	ROCK SPRINGS, WY	120	MILFORD
J110				
BELLAIRE, OH	VOR/DME	COYLE, NJ	132	BELLAIRE
J115				
CHANDALAR LAKE, AK	NDB	DEADHORSE, AK	15	CHANDALAR LAKE
J116				
MEEKER, CO	VOR/DME	FALCON, CO	60	MEEKER
J118				
MEMPHIS, TN	VORTAC	CHOO CHOO, TN	130	MEMPHIS
J120				
ST PAUL ISLAND, AK	NDB/DME	BETHEL, AK	190	ST PAUL ISLAND

FROM	AIRWAY SEGMENT	TO	DISTANCE	CHANGEOVER POINTS FROM
J121				
CHARLESTON, SC VORTAC		KINSTON, NC VORTAC	128	CHARLESTON
SNOW HILL, MD VORTAC		SEA ISLE, NJ VORTAC	20	SNOW HILL
J123				
KODIAK, AK VOR/DME		KING SALMON, AK VORTAC	60	KODIAK
J125				
KODIAK, AK VOR/DME		ANCHORAGE, AK VOR/DME	103	KODIAK
J126				
SAN MARCUS, CA VORTAC		SALINAS, CA VORTAC	71	SAN MARCUS
J128				
BLUE MESA, CO VOR/DME		FALCON, CO VORTAC	50	BLUE MESA
J130				
MC COOK, NE VOR/DME		PAWNEE CITY, NE VORTAC	72	MC COOK
J134				
DRAKE, AZ VORTAC		GALLUP, NM VORTAC	77	DRAKE
GALLUP, NM VORTAC		CIMARRON, NM VORTAC	146	GALLUP
HENDERSON, WV VORTAC		LINDEN, VA VORTAC	133	HENDERSON
J136				
YAKIMA, WA VORTAC		SPOKANE, WA VORTAC	50	YAKIMA
MULLAN PASS, ID VOR/DME		HELENA, MT VORTAC	100	MULLAN PASS
BILLINGS, MT VORTAC		MEDICINE BOW, WY VOR/DME	149	BILLINGS
J139				
BETTLES, AK VOR/DME		DEADHORSE, AK VOR/DME	83	BETTLES
J140				
DULUTH, MN VORTAC		SAULT STE MARIE, MI VOR/DME	171	DULUTH

FROM	AIRWAY SEGMENT	TO	DISTANCE	CHANGEOVER POINTS FROM	
J143					
MENDOCINO, CA	VORTAC	ROSEBURG, OR	VOR/DME	150	MENDOCINO
J152					
JOHNSTOWN, PA	VORTAC	HARRISBURG, PA	VORTAC	62	JOHNSTOWN
J153					
BAKER CITY, OR	VOR/DME	SPOKANE, WA	VORTAC	60	BAKER CITY
J154					
WASATCH, UT	VORTAC	ROCK SPRINGS, WY	VOR/DME	35	WASATCH
ROCK SPRINGS, WY	VOR/DME	MILE HIGH, CO	VORTAC	104	ROCK SPRINGS
J157					
MYTON, UT	VOR/DME	LARAMIE, WY	VOR/DME	112	MYTON
J163					
POCATELLO, ID	VOR/DME	ROCK SPRINGS, WY	VOR/DME	82	POCATELLO
J173					
WASATCH, UT	VORTAC	MEEKER, CO	VOR/DME	47	WASATCH
J180					
SAWMILL, LA	VOR/DME	LITTLE ROCK, AR	VORTAC	105	SAWMILL
LITTLE ROCK, AR	VORTAC	FORISTELL, MO	VORTAC	118	LITTLE ROCK
J181					
RANGER, TX	VORTAC	OKMULGEE, OK	VOR/DME	139	RANGER
OKMULGEE, OK	VOR/DME	NEOSHO, MO	VOR/DME	58	OKMULGEE
NEOSHO, MO	VOR/DME	HALLSVILLE, MO	VORTAC	45	NEOSHO
J183					
LLANO, TX	VORTAC	COLLEGE STATION, TX	VORTAC	93	LLANO

FROM	AIRWAY SEGMENT	TO	DISTANCE	CHANGEOVER POINTS FROM
J187				
MEMPHIS, TN	VORTAC	FORISTELL, MO	96	MEMPHIS
J189				
KLAMATH FALLS, OR	VORTAC	BATTLE GROUND, WA	78	KLAMATH FALLS
J193				
COFIELD, NC	VORTAC	HARCUM, VA	36	COFIELD
J197				
DOVE CREEK, CO	VORTAC	HUGO, CO	105	DOVE CREEK
J209				
NORFOLK, VA	VORTAC	SALISBURY, MD	42	NORFOLK
J220				
ARMEL, VA	VOR/DME	STONYFORK, PA	122	ARMEL
J230				
LARRI, PA	FIX	BELLAIRE, OH	#163	LARRI
#COP MEASURED FROM COYLE, NJ VORTAC.				
J233				
WATERLOO, IA	VORTAC	ST LOUIS, MO	55	WATERLOO
J236				
THERMAL, CA	VORTAC	NEEDLES, CA	53	THERMAL
NEEDLES, CA	VORTAC	TUBA CITY, AZ	72	NEEDLES
J240				
MYTON, UT	VOR/DME	BLUE MESA, CO	60	MYTON

FROM	AIRWAY SEGMENT	TO	DISTANCE	CHANGEOVER POINTS FROM
J244				
FORT UNION, NM	VORTAC	ZUNI, NM	VORTAC	86 FORT UNION
J501				
SANDSPIT, CANADA	VOR/DME	BIORKA ISLAND, AK	VORTAC	99 SANDSPIT
BIORKA ISLAND, AK	VORTAC	YAKUTAT, AK	VOR/DME	98 BIORKA ISLAND
YAKUTAT, AK	VOR/DME	JOHNSTONE POINT, AK	VOR/DME	117 YAKUTAT
J502				
SEATTLE, WA	VORTAC	VICTORIA, CA	VOR/DME	50 SEATTLE
SISTERS ISLAND, AK	VORTAC	BURWASH, CA	NDB	80 SISTERS ISLAND
J505				
SEATTLE, WA	VORTAC	CRANBROOK, CA	VOR/DME	108 SEATTLE
J507				
NORTHWAY, AK	VORTAC	YAKUTAT, AK	VOR/DME	135 NORTHWAY
J511				
GULKANA, AK	VOR/DME	BURWASH, CA	NDB	55 GULKANA
J515				
BETTLES, AK	VOR/DME	BARROW, AK	VOR/DME	130 BETTLES
J517				
BOISE, ID	VORTAC	SPOKANE, WA	VORTAC	100 BOISE
J518				
INDIAN HEAD, PA	VORTAC	BALTIMORE, MD	VORTAC	20 INDIAN HEAD
J522				
ROCHESTER, NY	VOR/DME	HANCOCK, NY	VOR/DME	54 ROCHESTER
HANCOCK, NY	VOR/DME	KINGSTON, NY	VOR/DME	41 HANCOCK

FROM	AIRWAY SEGMENT	TO	DISTANCE	CHANGEOVER POINTS FROM	
J523					
BRYCE CANYON, UT	VORTAC	ELY, NV	VOR/DME	119	BRYCE CANYON
J589					
CORVALLIS, OR	VOR/DME	VICTORIA, CA	VOR/DME	100	CORVALLIS
J617					
HOMER, AK	VOR/DME	JOHNSTONE POINT, AK	VOR/DME	63	HOMER
J713					
BIG PINEY, WY	VOR/DME	WASATCH, UT	VORTAC	94	BIG PINEY