

1 **PROGRAMMATIC AGREEMENT AMONG**
2 **THE UNITED STATES ARMY GARRISON WEST POINT,**
3 **THE NEW YORK STATE HISTORIC PRESERVATION OFFICER,**
4 **AND**
5 **THE ADVISORY COUNCIL ON HISTORIC PRESERVATION**
6 **REGARDING OPERATIONS, MAINTENANCE, AND DEVELOPMENT ACTIVITIES**
7 **UNITED STATES ARMY GARRISON WEST POINT**
8 **WEST POINT, NEW YORK**

9
10 **WHEREAS,** the United States Army Garrison West Point (West Point) proposes to continue to
11 coordinate and administer an ongoing program of operation, maintenance, and development
12 (Project); and

13
14 **WHEREAS,** West Point, a federally owned and operated facility, plans to carry out the Project
15 pursuant to Army Regulation, thereby making the Project an undertaking subject to review under
16 Section 106 of the National Historic Preservation Act (NHPA), 16 U.S.C. § 470f, and its
17 implementing regulations, 36 C.F.R. Part 800; and

18
19 **WHEREAS,** West Point has defined the area of potential effect (APE) to include the entire area
20 of West Point legally defined by the “West Point Federal Jurisdiction” document available from
21 the West Point Real Property Office (described in Attachment A); and

22
23 **WHEREAS,** West Point has determined that the aforementioned program may have an adverse
24 effect on properties eligible for or listed on the National Register of Historic Places (NRHP) or
25 within the United States Military Academy National Historic Landmark District (NHLD)
26 (Attachment C) and has consulted with the New York State Historic Preservation Officer
27 (SHPO) pursuant to 36 C.F.R. Part 800; and

28
29 **WHEREAS,** West Point has consulted with the Delaware Nation, Oklahoma; the Delaware
30 Tribe of Indians; and the Stockbridge-Munsee Community, Wisconsin, all federally recognized
31 Indian tribes (Tribes) with potential concerns for properties of traditional religious and cultural
32 importance at West Point, and has invited these Tribes to sign this Programmatic Agreement
33 (PA) as concurring parties; and

34
35 **WHEREAS,** the consultation procedures between the United States Army Garrison West Point
36 and the Stockbridge-Munsee Community, are governed by the 2014 *Memorandum of Agreement*
37 *(MOA) Between the United States Army Garrison West Point (USAG WP) and the Stockbridge-*
38 *Munsee Community Regarding Consultation Procedures* and is therefore not part of, or
39 superseded by this PA; and

40
41 **WHEREAS,** in accordance with 36 C.F.R. § 800.10(c), West Point has notified the Secretary of
42 the Interior (SOI) through the Northeast Regional Office of the National Park Service (NPS) of
43 this consultation as it involves a National Historic Landmark. The NPS has chosen to participate
44 in the consultation and has been invited to sign this PA as a concurring party; and

1 **WHEREAS**, West Point has consulted with Orange County, New York; Putnam County, New
2 York, Scenic Hudson; Hudson Highlands Land Trust; National Trust for Historic Preservation;
3 and the Hudson River Keeper, and has invited them to comment and participate in the
4 consultations to develop this PA and to sign as concurring parties; and
5

6 **WHEREAS**, West Point has provided the public an opportunity to comment on this PA through
7 posting the document to the West Point Garrison Cultural Resources web page as well as
8 providing the document to local historic preservation groups and has incorporated the
9 recommendations of the public and reviewing agencies into this PA; and
10

11 **WHEREAS**, in accordance with 36 C.F.R. § 800.6(a)(1), West Point has notified the Advisory
12 Council on Historic Preservation (ACHP) of its adverse effects determination with specified
13 documentation, and the ACHP has chosen to participate in the consultation pursuant to 36 C.F.R.
14 § 800.6(a)(1)(iii); and
15

16 **WHEREAS**, pursuant to Army Regulation 200-1, *Environmental Protection and Enhancement*,
17 the Department of the Army has designated the Garrison Commander (Commander) to serve as
18 the agency official responsible for compliance with the requirements of Section 106 of the
19 NHPA; and
20

21 **WHEREAS**, the management of current and future family housing and ancillary facilities at
22 West Point, many of which are contributing resources to the NHL, is governed by the 2008
23 *Programmatic Agreement Among the United States Army Garrison, West Point, New York, the*
24 *New York State Historic Preservation Officer, and Advisory Council on Historic Preservation*
25 *Regarding the Residential Community Initiative Implementation at the United States Army*
26 *Garrison, West Point, Orange County, New York* and is therefore not part of this PA; and
27

28 **WHEREAS**, the management of current and future privatized lodging and ancillary facilities at
29 West Point, some of which are contributing resources to the NHL, is governed by the 2013
30 *Programmatic Agreement Between The United States Army Garrison, West Point, New York, the*
31 *New York State Historic Preservation Officer, the Advisory Council on Historic Preservation*
32 *and Rest Easy LLC, Regarding the Privatization of Army Lodging at the United States Army*
33 *Garrison, West Point, Orange County, New York* and is therefore not part of this PA; and
34

35 **WHEREAS**, districts, sites, buildings, structures, and objects that are 50 years of age or older
36 that have not yet been evaluated for eligibility to the NRHP will be considered eligible to the
37 NRHP for this PA; and
38

39 **WHEREAS**, areas identified as containing unexploded ordinance (UXO) and have been listed as
40 impact and/or dud zones (described in Attachment B) will not be surveyed for archaeological
41 sites because of human health and safety issues; and
42

1 **NOW, THEREFORE,** West Point, the SHPO, and the ACHP agree that the undertaking shall
2 be implemented in accordance with the following stipulations in order to take into account
3 potential effects of the undertaking on historic properties.
4

1 **STIPULATIONS**

2
3 West Point shall ensure that the following stipulations are carried out:

4
5 **I. STAFFING**

6
7 A. The Commander shall designate the position of Chief Master Planner as the
8 “Cultural Resources Manager” (CRM) to coordinate the installation's cultural resources
9 management program. The West Point CRM must possess the appropriate knowledge,
10 skills, and professional training and education to carry out program responsibilities and
11 may delegate responsibility in meeting this PA to a member of the West Point Cultural
12 Resources Program staff and/or to contract support.

13
14 B. The West Point Cultural Resources Program staff, within the Master Planning
15 Division, shall include at least one professional who meets the SOI *Professional*
16 *Qualifications Standards* (48 FR 44716) for Architectural History, Historic Architecture
17 or Historic Preservation, whose primary responsibility is managing the architectural
18 resources within the NHLD, and one professional who meets the SOI *Professional*
19 *Qualifications Standards* for Archaeology, whose primary responsibility is managing the
20 archaeological resources of the West Point range areas.

21
22 C. West Point shall ensure that all individuals contracted to perform cultural resource
23 management duties are qualified under the SOI *Professional Qualifications Standards* for
24 the tasks appointed to them.

25
26 D. In the Annual Report (Stipulation V), West Point shall provide to the SHPO
27 information regarding the names and qualifications of those persons providing the
28 qualified professional services in support of the cultural resources management programs
29 at West Point as well as new personnel employed in the position of CRM or West Point
30 Cultural Resources Program staff.

31
32 **II. PROJECT REVIEW**

33
34 A. Determine the Undertaking

35
36 1. The West Point Cultural Resources Program staff shall determine if the
37 proposed project is an undertaking as defined in 36 C.F.R. § 800.16(y).

38
39 a) If the West Point Cultural Resources Program staff determines the
40 proposed project is an undertaking that has no potential to cause effects on
41 historic properties as defined in 36 C.F.R. § 800.16(i), the CRM shall
42 document this determination for inclusion in the Annual Report, and West
43 Point has no further obligations under this stipulation.
44

1 b) If the West Point Cultural Resources Program staff determines the
2 proposed project is an undertaking with the potential to cause effects on
3 historic properties, the West Point Cultural Resources Program staff will
4 continue on in the Project Review process.
5

6 2. The West Point Cultural Resources Program staff shall determine if the
7 undertaking is an activity that is listed in Appendix C.
8

9 a) If the West Point Cultural Resources Program staff determines the
10 undertaking is an activity that is listed in Appendix C, the West Point
11 Cultural Resources Program staff shall document this determination for
12 inclusion in the Annual Report, and West Point has no further obligations
13 under this stipulation.
14

15 b) If the West Point Cultural Resources Program staff determines the
16 undertaking is not an activity that is listed in Appendix C, the West Point
17 Cultural Resources Program staff shall continue on in the Project Review
18 process.
19

20 B. Define the Area of Potential Effects and Identify Historic Properties
21

22 1. The West Point Cultural Resources Program staff shall determine and
23 document the undertaking's APE taking into account direct, indirect, and
24 cumulative effects.
25

26 2. The West Point Cultural Resources Program staff shall determine if
27 cultural resources surveys are required for the APE.
28

29 a) If identification efforts are not adequate in part or all of the APE
30 for an undertaking, West Point will ensure that adequate identification is
31 completed by professionals meeting the qualifications described by the
32 Secretary of the Interior (48 FR 44738-44739) as appropriate to the kinds
33 of historic properties likely to be within the APE.
34

35 b) If there are properties requiring evaluation present in the APE, the
36 West Point Cultural Resources Program staff will evaluate the property for
37 eligibility to the NRHP and will forward documentation supporting the
38 evaluations to SHPO for review and concurrence.
39

40 (1) The SHPO shall be afforded 30 calendar days to respond to
41 the West Point's determinations of eligibility.
42

1 (2) If West Point and the SHPO agree that the properties in the
2 APE are not eligible for inclusion on the NRHP, the West Point
3 Cultural Resources Program staff may proceed to Stipulation
4 II(B)(3).
5

6 (3) If West Point and the SHPO agree that properties in the
7 APE are eligible for inclusion on the NRHP, the West Point
8 Cultural Resources Program staff may proceed to Stipulation
9 II(B)(4).
10

11 (4) If the West Point Cultural Resources Program staff and the
12 SHPO do not agree on determinations of eligibility, West Point
13 Cultural Resources Program staff will either resolve the
14 disagreement through further consultation with SHPO or will
15 consult the Keeper of the National Register pursuant to 36 C.F.R.
16 Part 63.
17

18 3. If the West Point Cultural Resources Program staff does not identify
19 historic properties within the APE, the West Point Cultural Resources Program
20 staff shall document this determination of “No Historic Properties Affected” for
21 inclusion in the Annual Report; and West Point has no further obligations under
22 this stipulation.
23

24 4. If the West Point Cultural Resources Program staff identifies a historic
25 property that may be directly, indirectly, or cumulatively affected within within
26 the APE, the West Point Cultural Resources Program staff shall continue on in the
27 Project Review process.
28

29 C. Evaluate Effects of the Undertaking
30

31 1. The West Point Cultural Resources Program staff shall assess the effects
32 of the proposed undertaking, to include direct, indirect, and cumulative effects, on
33 historic properties using the criteria of adverse effects (36 C.F.R. § 800.5(a)(1))
34 and will make one of the following determinations:
35

36 a) “No Effect to Historic Properties”: if it is determined that historic
37 properties present in the APE will not be affected by the undertaking, the
38 West Point Cultural Resources Program staff shall document this
39 determination for those undertakings for inclusions in the Annual Report.
40 West Point has no further obligations under this stipulation.
41

1 b) “No Adverse Effect to Historic Properties”: if it is determined that
2 historic properties present in the APE will not be adversely affected by the
3 undertaking, the West Point Cultural Resources Program staff shall
4 document this determination for those undertakings for inclusions in the
5 Annual Report. West Point has no further obligations under this
6 stipulation.
7

8 c) “Adverse Effect to Historic Properties”: if it is determined that
9 historic properties present in the APE will be adversely affected by the
10 undertaking, the West Point Cultural Resources Program staff shall
11 continue on in the Project Review process.
12

13 D. Resolution of Adverse Effects
14

15 1. If the West Point Cultural Resources Program staff determines that the
16 undertaking will have adverse effects on identified historic properties, the West
17 Point Cultural Resources Program staff will notify the SHPO using the following
18 process:
19

20 a) The West Point Cultural Resources Program staff shall prepare a
21 notification package for the SHPO that includes a description of the
22 undertaking, an illustration of the APE, a list of identified historic
23 properties within the APE, and the justification for the finding of adverse
24 effects.
25

26 b) The West Point Cultural Resources Program staff shall send the
27 notification package via the SHPO’s Cultural Resource Information
28 System (CRIS). Upon receipt of the notification package, the SHPO has
29 30 calendar days to provide a written response to the West Point CRM. If
30 the SHPO does not respond within 30 days, then West Point will presume
31 SHPO's Concurrence.
32

33 c) If the SHPO does not concur with the finding of adverse effects,
34 the West Point Cultural Resources Program staff shall consult with the
35 SHPO for no more than 15 calendar days, or other time period as agreed to
36 between SHPO and the West Point Cultural Resources Program staff,
37 upon receipt of SHPO notification of non-concurrence to attempt to
38 resolve concerns as identified by the West Point Cultural Resources
39 Program staff.
40

1 (1) If at the end of the 15 calendar days, or agreed to specified
2 time, the West Point Cultural Resources Program staff changes the
3 finding to no adverse effects, the West Point Cultural Resources
4 Program staff shall document this SHPO concurrence for inclusion
5 in the Annual Report. West Point has no further obligations under
6 this stipulation.
7

8 (2) If at the end of the 15 calendar days, or agreed to specified
9 time, the West Point Cultural Resources Program staff maintains
10 the finding of adverse effects, the West Point Cultural Resources
11 Program staff shall continue on in the Project Review process.
12

13 d) If the SHPO concurs with the finding of adverse effects, the West
14 Point Cultural Resources Program staff will proceed in the Project Review
15 process.
16

17 2. The West Point CRM shall notify Tribes, other Consulting Parties, and the
18 public, within 10 calendar days of receiving the SHPO's concurrence of an
19 adverse effect finding for an undertaking using the following process:
20

21 a) The West Point Cultural Resources Program staff will prepare a
22 notification package including a description of the undertaking, an
23 illustration of the APE, a list of identified historic properties within the
24 APE, the explanation for the finding of adverse effects, steps taken or
25 considered by West Point to avoid or minimize the adverse effects, any
26 SHPO comments received by West Point regarding the undertaking, an
27 invitation to participate in a consultation to resolve adverse effects, and the
28 proposed date for a Consulting Parties meeting.
29

30 b) The West Point Cultural Resources Program staff will send the
31 notification package in hard copy to the Tribes and other Consulting
32 Parties.
33

34 (1) The Tribes are under no obligation to provide comments on
35 the effect determination; however, if they wish West Point to
36 consider their comments regarding the effect determination, Tribes
37 should submit comments in writing within 30 calendar days of
38 receipt. If no comments are received within that time, the West
39 Point CRM shall make a second attempt to contact the Tribes for
40 comments. West Point shall take any tribal comments received into
41 consideration before concluding the consultation and will notify
42 the SHPO of any tribal concerns and the West Point response to
43 those concerns.
44

1 (2) Consulting Parties are under no obligation to provide
2 comments on the effect determination; however, if they wish West
3 Point to consider their comments regarding the effect
4 determination, Consulting Parties should submit comments in
5 writing within 30 calendar days of receipt. If no comments are
6 received within that time, the West Point CRM shall make a
7 second attempt to contact the Consulting Parties for comments and
8 if they wish to participate in the resolution of adverse effects. West
9 Point shall take any comments received into consideration before
10 concluding the consultation and will notify the SHPO of any
11 concerns and the West Point response to those concerns.
12

13 c) The West Point Cultural Resources Program staff shall post a
14 notice of the adverse effects finding on the official West Point website to
15 include a description of the undertaking, a list of identified historic
16 properties, the explanation for the finding of adverse effects, steps taken or
17 considered by West Point to avoid or minimize the adverse effects, any
18 SHPO comments received by West Point regarding the undertaking, and
19 an invitation to provide written comment within 30 calendar days of
20 posting to the West Point CRM.
21

22 3. The West Point Cultural Resources Program staff shall organize a
23 consultation meeting, to include the SHPO, 45 calendar days after notifying the
24 Tribes and Consulting Parties, to discuss alternatives to avoid, minimize, or
25 mitigate the adverse effects. Additional meetings shall be scheduled as needed.
26

27 4. If through consultation with the SHPO, Tribes, and other Consulting
28 Parties the undertaking avoids the adverse effects, the West Point Cultural
29 Resources Program staff will document the alternatives utilized to reduce the
30 effects of the undertaking to a no adverse effects finding and include them in the
31 Annual Report. West Point has no further obligations under this stipulation.
32

33 5. If through consultation with the SHPO, Tribes, and other Consulting
34 Parties the adverse effects are mitigated, the measures agreed to can be specified
35 in a letter agreement referencing the administrative stipulations in this PA and
36 signed by the Director of Public Works as the Commander's designee, SHPO, and
37 any other party that may have a responsibility outlined in the letter agreement (see
38 Appendix D for a sample letter agreement). The letter agreement will be included
39 in the Annual Report.
40

1 6. If through consultation with the SHPO, Tribes, and other Consulting
2 Parties the adverse effects are minimized or mitigated, West Point shall determine
3 which treatment measures in Appendix E are appropriate, and specify those
4 treatment measures in a Memorandum of Agreement in accordance with 36
5 C.F.R. § 800.6(c) and filed with the ACHP upon execution.
6

7 7. The ACHP will only participate in the resolution of adverse effects for
8 individual undertakings if a written request is received from West Point or the
9 SHPO.
10

11 **III. PLANNING**

12
13 A. The Commander shall ensure that installation planning documents are analyzed
14 by the West Point Cultural Resources Program staff to identify undertakings during
15 revisions, changes, or when a new planning document is developed. The documents to be
16 analyzed shall include, but are not limited to, the:

- 17 1. Master Plan;
- 18 2. Military construction plans;
- 19 3. Integrated Natural Resource Management Plans;
- 20 4. Integrated Cultural Resources Management Plans;
- 21 5. Work Board meetings;
- 22 6. Historic property renovation and demolition plans;
- 23 7. Installation Design Guide;
- 24 8. Historic Landscape Management Plan;
- 25 9. Integrated Wildland Fire Management Plan; and
- 26 10. Dig Safe Permit requests.

27
28 B. West Point Cultural Resources Program staff shall ensure that schedules and
29 priorities are established and documented for identification, evaluation, and treatment of
30 historic properties that might be affected by the undertakings identified pursuant to
31 Stipulation II.
32
33
34
35
36
37

1 1. The Commander shall ensure that all relevant offices at West Point are
2 informed of the schedules and priorities, the potential of these undertakings to
3 affect historic properties, the requirement to ensure that an analysis of alternatives
4 is fully considered as early as possible in project planning, and of the requirement
5 for review of the undertaking pursuant to this PA.
6

7 2. This will be done at the annual Directorate of Public Work's mandatory
8 "Building Commandant" training sessions.
9

10 C. The Commander shall ensure that the West Point Cultural Resources Program
11 staff will conduct cultural resources sensitivity and requirements training regarding
12 Stipulation II of this PA no less than once a year with Building Commandants,
13 Environmental Staff, Environmental Officers, and others deemed as appropriate. All
14 training provided by the West Point Cultural Resources Program staff will be included in
15 the Annual Report.
16

17 **IV. Post-Review Discovery**

18
19 A. If potential historic properties are discovered or unanticipated effects on historic
20 properties are found, West Point shall address these post-review discoveries in
21 accordance with 36 C.F.R. § 800.13(b).
22

23 B. All cases of inadvertent discoveries will be documented in the Annual Report.
24

25 C. Upon discovery of human remains or suspected human remains, the procedures in
26 Appendix F shall be followed.
27

28 **V. Reporting and Annual Review**

29
30 A. West Point shall prepare and submit the first Annual Report 180 days after this
31 PA is executed, the second Annual Report 360 days after this PA is executed, and then on
32 01 October, starting in 2016 of each year thereafter for as long as this Agreement remains
33 in force, that reviews the implementation of the terms of this Agreement and to determine
34 whether amendments are needed to consulting parties.
35

36 B. Annual reports shall include:

37
38 1. A list of exempted projects in which no further consultation was required;
39

40 2. West Point's identification of amendments needed for the PA;
41

42 3. Updated maps to the PA to include newly surveyed areas and identified
43 historic properties;
44

- 1 4. Letter agreements;
- 2
- 3 5. Names and qualifications of those persons supporting the cultural
- 4 resources management programs and new personnel employed in the position of
- 5 CRM or West Point Cultural Resources Program staff;
- 6
- 7 6. Post-review discoveries; and
- 8
- 9 7. Updated inventory of historic properties and historic status codes.
- 10

11 C. West Point shall organize a meeting to discuss the annual report with the SHPO,
12 NPS, Tribes, and any other identified party as necessary, within 75 calendar days of those
13 parties receiving the report.

14

15 D. West Point shall ensure that the report is available for public inspection, that
16 interested members of the public are made aware of its availability, and that interested
17 members of the public are invited to provide comments to West Point, the SHPO, and the
18 ACHP (with the exception of any maps and information with locational and site type
19 information regarding archaeological sites).

20

21 **VI. Dispute Resolution**

22

23 Should a signatory or concurring party to this PA object to any of the actions proposed or the
24 manner in which the terms of this PA are implemented, West Point shall consult with such party
25 to resolve the objection. If West Point determines that such objection cannot be resolved, West
26 Point shall:

27

28 A. Forward all documentation relevant to the dispute, including West Point's
29 proposed resolution, to the ACHP. The ACHP shall provide West Point with its advice on
30 the resolution of the objection within 30 calendar days of receiving adequate
31 documentation. Prior to reaching a final decision on the dispute, West Point shall prepare
32 a written response that takes into account any timely advice or comments regarding the
33 dispute from the ACHP, signatories and concurring parties, and provide them with a copy
34 of this written response. West Point shall then proceed according to its final decision.

35

36 B. If the ACHP does not provide written comments regarding the dispute within the
37 30 calendar day time period, West Point may make a final decision on the dispute and
38 proceed accordingly. Prior to reaching such a final decision, West Point shall prepare a
39 written response that takes into account any timely comments regarding the dispute from
40 the signatories and concurring parties to the PA, and provide them and the ACHP with a
41 copy of such written response.

1 C. West Point's responsibilities to carry out all other actions subject to the terms of
2 this PA that are not the subject of the dispute remain unchanged.
3

4 **VII. Amendments**

5
6 This PA may be amended when such an amendment is agreed to in writing by all signatories.
7 The amendment will be effective on the date a copy signed by all of the signatories is filed with
8 the ACHP.
9

10 **VIII. Termination**

11
12 A. If any signatory to this PA determines that its terms will not or cannot be carried
13 out, the party shall immediately consult with the other parties to attempt to develop an
14 amendment per Stipulation VII. If within 30 calendar days (or another time period agreed
15 to by all signatories) an amendment cannot be reached, any signatory may terminate the
16 PA upon written notification to the other signatories.
17

18 B. Should consultation fail and the PA be terminated, West Point shall:

19
20 1. Consult in accordance with 36 C.F.R. § 800.14(b)(3) to develop a new PA;
21 or

22
23 2. Comply with 36 C.F.R. §§ 800.3 through 800.7 with regard to each
24 undertaking.
25

26 **IX. Anti-Deficiency Act Compliance**

27
28 The stipulations of this PA are subject to the provisions of the Anti-Deficiency Act, 31 USC
29 §1341. If compliance with the Anti-Deficiency Act alters or impairs West Point's ability to
30 implement the stipulations of this PA, West Point will consult in accordance with the amendment
31 and termination procedures found at Stipulations VII and VIII of this PA.
32

33 **X. Expiration and Renewal of the Programmatic Agreement**

34
35 This PA will remain in full force and effect for 10 years after the date of the last signatory's
36 signature. This PA will be reviewed periodically, not less than five years from the execution of
37 the PA. Sixty calendar days prior to the date this PA would otherwise expire, West Point shall
38 consult with the Signatories to determine whether the PA needs to be extended, amended, or
39 terminated and take such actions as appropriate.
40

41 **XI. Additional Federal Involvement**

42
43 In the event that there is additional federal involvement in the Project, that federal agency will
44 have the option to accept the terms of this PA, without acquiring an amendment, if the federal

1 agency signs as an invited signatory. West Point must notify the signatories in advance of the
2 federal agency committing to the terms of this PA.

3
4 **Execution** of this PA by West Point, the SHPO, and the ACHP and implementation of its terms
5 evidences that West Point has taken into account the effects of the program on historic properties
6 and afforded the ACHP a reasonable opportunity to comment.
7

1 **PROGRAMMATIC AGREEMENT AMONG**
2 **THE UNITED STATES ARMY GARRISON WEST POINT,**
3 **THE NEW YORK STATE HISTORIC PRESERVATION OFFICER,**
4 **AND**
5 **THE ADVISORY COUNCIL ON HISTORIC PRESERVATION**
6 **REGARDING OPERATIONS, MAINTENANCE, AND DEVELOPMENT ACTIVITIES**
7 **UNITED STATES ARMY GARRISON WEST POINT**
8 **WEST POINT, NEW YORK**

9
10 **SIGNATORIES**

11
12 **UNITED STATES ARMY GARRISON WEST POINT**

13
14
15 BY: _____ Date: _____

16 LANDY D. DUNHAM
17 COL, US Army
18 Commanding
19
20
21
22
23
24
25
26
27
28
29
30
31
32
33
34
35
36
37
38
39
40
41
42
43

1 **PROGRAMMATIC AGREEMENT AMONG**
2 **THE UNITED STATES ARMY GARRISON WEST POINT,**
3 **THE NEW YORK STATE HISTORIC PRESERVATION OFFICER,**
4 **AND**
5 **THE ADVISORY COUNCIL ON HISTORIC PRESERVATION**
6 **REGARDING OPERATIONS, MAINTENANCE, AND DEVELOPMENT ACTIVITIES**
7 **UNITED STATES ARMY GARRISON WEST POINT**
8 **WEST POINT, NEW YORK**

9
10 **SIGNATORIES**

11
12 **NEW YORK STATE HISTORIC PRESERVATION OFFICER**
13

14
15 BY: _____ Date: _____
16 Ruth L. Pierpont
17 Deputy Commissioner for Historic Preservation
18
19
20
21
22
23
24
25
26
27
28
29
30
31
32
33
34
35
36
37
38
39
40
41
42
43
44

1 **PROGRAMMATIC AGREEMENT AMONG**
2 **THE UNITED STATES ARMY GARRISON WEST POINT,**
3 **THE NEW YORK STATE HISTORIC PRESERVATION OFFICER,**
4 **AND**
5 **THE ADVISORY COUNCIL ON HISTORIC PRESERVATION**
6 **REGARDING OPERATIONS, MAINTENANCE, AND DEVELOPMENT ACTIVITIES**
7 **UNITED STATES ARMY GARRISON WEST POINT**
8 **WEST POINT, NEW YORK**

9
10 **SIGNATORIES**

11
12 **ADVISORY COUNCIL ON HISTORIC PRESERVATION**

13
14
15 BY: _____ Date: _____

16 John M. Fowler
17 Executive Director
18

**PROGRAMMATIC AGREEMENT AMONG
 THE UNITED STATES ARMY GARRISON WEST POINT,
 THE NEW YORK STATE HISTORIC PRESERVATION OFFICER,
 AND
 THE ADVISORY COUNCIL ON HISTORIC PRESERVATION
 REGARDING OPERATIONS, MAINTENANCE, AND DEVELOPMENT ACTIVITIES
 UNITED STATES ARMY GARRISON WEST POINT
 WEST POINT, NEW YORK**

CONCURRING PARTIES

National Park Service, Northeast District

Stockbridge Munsee Community, Wisconsin

Delaware Nation, Oklahoma

Delaware Tribe of Indians

Orange County, New York

Putnam County, New York

1
2
3
4
5
6
7
8
9
10
11
12
13
14
15
16
17
18

Scenic Hudson

Hudson Highlands Land Trust

National Trust for Historic Preservation

The Hudson River Keeper

1 **APPENDIX A:**

2
3 Definitions

4
5 **Adverse Effect:** Any effect that directly or indirectly alters those characteristic of any historic
6 property that diminishes its integrity of location, design, setting, materials, workmanship, feeling
7 or association.
8

9 **Advisory Council on Historic Preservation (ACHP):** An independent Federal agency that
10 promotes the preservation, enhancement, and productive use of our Nation's historic resources,
11 and advises the President and Congress on national historic preservation policy.
12

13 **Area of Potential Effects (APE):** Area in which an undertaking may directly or indirectly alter
14 the characteristics or use of a historic property.
15

16 **Cultural Resources Manager (CRM):** Individual appointed by the West Point Garrison
17 Commander that provides day-to-day management for all cultural resources under the control of
18 the U.S. Army Garrison at West Point. The CRM ensures that all installation activities are in
19 compliance with applicable cultural resources requirements. Serves as a liaison between all
20 parties involved in the PA and implements the provisions of the PA.
21

22 **Dig Safe:** A permit request which requires identification of any and all underground resources
23 within the proposed project area.
24

25 **Effect:** Any alterations to the characteristics of a historic property qualifying it for inclusion in
26 or eligibility for the National Register. When evaluating effects, agencies shall consider
27 cumulative effects of their undertakings.
28

29 **Garrison Commander (Commander):** For the purposes of this agreement, the Garrison
30 Commander of the U.S. Army Garrison at West Point.
31

32 **Historic Property:** Any building, structure, object, site or district that is listed in or eligible for
33 listing in the National Register of Historic Places. This includes properties that are contributing
34 elements to the United States Military Academy (USMA) National Historic Landmark District.
35

36 **New York State Historic Preservation Office (SHPO):** The state office responsible for
37 reviewing all projects in accordance with Section 106 of the NHPA that occur in the State of
38 New York.
39

40 **Undertaking:** A project, activity or program funded in whole or in part under the direct or
41 indirect jurisdiction of a Federal agency, including those carried out by or on behalf of a Federal
42 agency; those carried out with Federal financial assistance; and those requiring a Federal permit,
43 license or approval.
44

1 **U.S. Army Garrison:** For the purposes of this PA, the U.S. Army Garrison at West Point.
2

APPENDIX B:

Annual Report Template

All work undertaken on historic buildings, monuments, or landscapes, or any other cultural resources shall be monitored and documented by the CRM in the annual report to the New York SHPO. The report shall follow the template below and include a description of the work, location of the work, and how the work complies with the terms of this PA. If work includes removal of historic fabric, the condition of the fabric removed shall be documented. When appropriate the report shall include photographs, construction drawings or any other documentation that supports the undertaking's exclusion from New York SHPO review. Failure to provide this documentation shall negate the terms of this PA which will subject the U.S. Army Garrison to standard Section 106 review procedures for all undertakings.

Template for Annual Report to New York SHPO, Exempted Projects

| Project Name | Location | Archaeological Sensitivity (High/Low) | Exemption Used | Date Reviewed | Photographs/ Drawings | Remarks |
|---------------------|-----------------|--|-----------------------|----------------------|------------------------------|----------------|
| | | | | | | |
| | | | | | | |

1
2
3
4
5
6
7
8
9
10
11
12
13
14
15
16
17
18
19
20
21
22
23
24
25
26
27
28
29
30
31
32
33
34
35
36
37
38
39
40
41
42
43
44

APPENDIX C:

Programmatic Allowances

West Point, the SHPO, and the ACHP agree that the following projects are undertakings but have limited potential to adversely affect historic properties and therefore do not require further review under this PA. When referenced in an Allowance, "in kind" shall mean that the result will match all physical and visual aspects of existing historic materials, including form, color, and workmanship. "In kind" mortar will also match the strength and joint tooling of existing historic mortar.

I. Ground Disturbing Activities and Site Work

- A. Ground disturbing activities related to the repair, replacement, or hardening of any footings, foundations, retaining walls, other slope stabilization systems (i.e., gabion baskets, etc.), and utilities (including sewer, water, storm drains, electrical, gas, communication, leach lines, and septic tanks), provided the excavation will not disturb more soil than previously disturbed. The Allowance also applies to historic review of such features that are listed in or eligible for the NRHP, if the work is in kind.
- B. Substantial in kind repair, replacement, or upgrade of culvert systems within rivers, streams, or drainage ways, including any modest increase in capacity, provided the excavation will not disturb more soil than previously disturbed. This Allowance also applies to related features (such as headwalls and wing walls) that are in or eligible for the NRHP, if the work is in kind.
- C. Repair, replacement, or hardening of utilities under existing improved roads/roadways, or within other previously disturbed rights of way.
- D. In kind repair or replacement of driveways, parking lots, and walkways. To include repaving/resurfacing of existing paved areas, e.g., parking areas, sidewalks, tennis courts, outdoor basketball courts where the proposed work does not exceed the depth and breadth of previous undisturbed soil. To include repaving/resurfacing of roads, streets, alleys, ramps, and driveways where no change in width, curb location, surface material, depth of roadbed, vertical alignment (that is, height or crown of the road surface), or drainage is to occur.
- E. Substantially in kind repair or replacement of utilitarian structures (i.e. pump houses, etc.), including exposed pipelines. Modern materials may be used, provided their finish is compatible with the context of the site.
- F. In kind repair or replacement of fencing and other freestanding exterior walls not part of the Hudson River-Erie Canal System.

- 1 G. Installation of temporary structures (in operation for no more than 24 months) for uses
2 such as classrooms or offices.
3
- 4 H. Installation of scaffolding, temporary barriers (i.e., chain link fences, etc.), polyethylene
5 sheeting, or tarps, in operation for no more than 24 months, provided such work does not
6 result in additional damage, significant loss of historic fabric, or irreversible alterations.
7
- 8 I. In kind repair or replacement of hardscaping and utilities, such as paving, planters,
9 trellises, irrigation, and lighting. Maintenance and repair of existing landscape features,
10 including plantings, trees, and shrubs provided that any new vegetation is a replacement
11 in kind of existing historic planting in regard to location and species and the work does
12 not threaten to damage historic properties. Repair/replacement of existing curbing or
13 sidewalks in kind in the same location with no removal of trees or damage to tree root
14 systems. Maintenance and repair of existing landscape features, fences, retaining walls
15 and walkways, provided that such maintenance is limited to repairs using matching
16 materials and retains as much original material as possible.
17
- 18 J. Sediment removal from man-made drainage facilities, including retention and detention
19 basins, ponds, ditches, and canals.
20
- 21 K. Dewatering of flooded areas.
22
- 23 L. Installation of exterior freestanding signage and kiosks.
24
- 25 M. Repair and replacement of play equipment and safety surfacing.
26

27 **II. Buildings**

28 A. Utilities and Mechanical

- 29
- 30
- 31 1. Interior mechanical (HVAC), electrical, or plumbing work, limited to upgrading,
32 elevation, or in kind replacement.
33
- 34 2. Replacement or installation of interior and exterior fire detection, fire suppression,
35 and security alarm systems.
36
- 37 3. Installation of site mechanical, electrical, and plumbing equipment (e.g., an
38 emergency generator or air cooled condenser) on the conditions that no trim or
39 architectural features are altered and that it is behind the building or not visible
40 from the street and that no ground disturbing work is proposed that will exceed
41 the depth of previously disturbed soil.
42
- 43 4. Repair and replacement of site installed mechanical, electrical, and plumbing
44 equipment (e.g., an emergency generator or air cooled condenser) on the

1 condition that no trim or architectural features are altered and that no ground
2 disturbing work is proposed that will exceed the depth and width of previous
3 undisturbed soil.

4
5 B. Windows and Doors

- 6
7 1. In kind visual repair or replacement of damaged or deteriorated windows and
8 doors.
9 2. Replacement of window panes in kind or with clear double or triple glazing,
10 provided the result does not alter the existing window material and form. Also,
11 historic windows or glazing may be treated with clear window films.
12

13 C. Interior

- 14
15 1. Repair and replacement-in-kind of ceilings.
16 2. Installation or replacement of video surveillance cameras, fire alarm systems, and
17 security systems on the condition that no trim or architectural features are altered.
18 3. Installation or replacement of data (computer network, power) systems on the
19 condition that no trim or architectural features are altered. Note that surface
20 raceways may be included in this installation.
21 4. Installation or replacement of switchboards, motor control centers, panel boards,
22 conductors and conduit, transformers, generators, and power receptacles with the
23 condition that no trim or architectural features are altered or obscured.
24 5. Installation or replacement of sprinkler and standpipe systems on the condition
25 that no trim or architectural features are altered. Note that exterior fire department
26 connections must be visible and accessible to fire department personnel.
27 6. Repair and refinishing of wood floors.
28 7. Replacement of toilet room fixtures; partitions; floor; wall or ceiling surfaces.
29 8. Replacement of plumbing fixtures.
30 9. Installation or replacement of lighting fixtures and their controls such as
31 switching and/or occupancy sensors, on the condition that no trim, architectural
32 features, character defining fixtures, switch plates, etc. are altered.
33 10. Installation or replacement of kitchen equipment on the condition that no trim or
34 architectural features are altered.
35 11. Elevator retrofits where only modern elements are replaced.
36 12. Interior repainting of previously (modern) painted surfaces.
37 13. Repair, replacement, or installation of electrical, plumbing; and life-safety
38 systems, where no structural or decorative feature alteration is involved and where
39 new outlets or vents are finished to match the surrounding wall. Where possible,
40 new electrical outlets shall be installed in conjunction with new wiring inside
41 walls, rather than running wire mould on the surface of the wall.
42 14. Changes to kitchens, bathrooms, or basement spaces in historic properties, as long
43 as such changes are not visible from and do not detract from the significant
44 exterior or interior historic character-defining elements in areas other than the

1 kitchen, bathroom, or basement. This includes installation of new kitchen cabinets
2 and countertops and installation of new bathroom fixtures as long as no window
3 openings or doors are altered.

- 4 15. Installation of insulation in floors, attics, and openings and installation inside
5 walls from the interior with an appropriate vapor barrier. For exterior walls and
6 ceilings, this is typically on the "warm" side (interior wall). For flooring where
7 crawl spaces are the underlying areas, this should be on the "cold side" (below the
8 insulation, above open ground). In locations where blown-in insulation is the
9 optimal or only possible method of installation, an equivalent vapor barrier shall
10 be created by assuring that the interior wall surfaces are covered with an
11 impermeable paint layer. Two layers of oil base paint or one layer of impermeable
12 latex paint constitute an acceptable vapor barrier. The paint layer must cover all
13 interior surfaces adjacent to the newly installed wall insulation. Special attention
14 shall be given to rooms that are major sources of interior moisture--laundry
15 rooms, bathrooms and kitchens. Changes to the finish of historically unpainted
16 trim and wood elements are not exempt.
- 17 16. Repair of flat, non-decorated interior walls and ceilings by patching plaster where
18 possible. When plaster repairs are not feasible, repairing with a smooth finish
19 drywall is allowed provided that the historic trim/wall relationship is maintained
20 and the new surface lies in the same plane as the original.
- 21 17. Replacement of trim work if, and only if, sections are missing or deteriorated
22 beyond repair and will be replaced in kind. Where new wall and ceiling surfaces
23 are installed or where wholesale replacement is needed, new trim should match
24 the historic in general scale and profile. New trim may be built up of stock
25 materials if appropriate.
- 26 18. Installation of standard light fixtures to replace missing or broken interior and
27 exterior lighting, fixtures. Where "public" spaces within buildings (entryways,
28 lobbies, dining rooms, function rooms) may have had or can accept more
29 elaborate or "period" fixtures, such fixtures will be appropriate in scale, material
30 and overall appearance, and where possible, be based on historic documentation.
- 31 19. Lead-based paint and asbestos abatement activities, such as cleaning and
32 vacuuming, that does not involve removal or alteration of structural, architectural,
33 or decorative features.
- 34 20. Control of insects, rodents, or other pests when the method does not physically or
35 visibly impact the historic fabric of the building.

36 D. Exterior Walls, Cornices, Porches, and Foundations

- 37 1. Repainting of surfaces.
- 38 2. In kind repair or partial replacement of porches, cornices, exterior siding, doors,
39 balustrades, stairs, or trim.
- 40 3. In kind repair or replacement of signs or awnings.
- 41 4. Temporary stabilization bracing or shoring, provided such work does not result in
42 additional damage, significant loss of historic fabric, or irreversible alterations,
43
44

- 1 5. Anchoring of walls to floor systems, provided disturbed historic fabric is restored
2 in kind.
- 3 6. In kind repair or reconstruction of concrete/masonry walls, parapets, chimneys, or
4 cornices, including mortar that matches the color, strength, and joint tooling of
5 historic mortar, where occurring.
- 6 7. Bracing and reinforcing of chimneys and fireplaces, provided the bracing and
7 reinforcing are either concealed from exterior view or removable in the future.
- 8 8. Strengthening of foundations and the addition of foundation bolts, provided that
9 visible new work is in kind, including mortar that matches the color, strength, and
10 joint tooling of historic mortar, where occurring.
- 11 9. Masonry cleaning will be appropriate on the condition that it follows the
12 Secretary of the Interior's Standards for Rehabilitation and the National Park
13 Service Technical Guidelines.
- 14 10. Masonry repair and repointing on up to 50% of a building on the condition that it
15 follows the Secretary of the Interior's Standards for Rehabilitation and the
16 National Park Service Technical Guidelines.
- 17 11. Repair of masonry foundations, walls, or chimneys by repointing using matching
18 mortar composition, color, joint width and profile, only when mortar is missing or
19 deteriorated.

21 E. Roofing

- 22
- 23 1. In kind repair, replacement, or strengthening of roofing, gutters, or downspouts.
- 24 2. Cement asbestos shingles may be replaced with asphalt-based shingles, and
25 untreated wood shingles may be replaced with fire resistant wood shingles.
26 Roofing material may be replaced with updated, energy-efficient materials,
27 provided there is no significant loss of historic fabric. Roofing color will be
28 closely matched through purchase of readily available materials, but without
29 jeopardizing the integrity of the roofing material, and with a consideration of cost.

31 **III. Roads, Roadways, and Railroads**

- 32
- 33 A. Repair of roads to original geometric design standards and conditions using in kind
34 materials, number and width of lanes, shoulders, medians, curvature, grades, clearances,
35 and side slopes.
- 36
- 37 B. Repair of road composition with in kind surface materials including the reshaping and
38 compacting of road bed soil and the repair of asphaltic or Portland cement concrete
39 pavements.
- 40
- 41 C. Repair of traffic control devices such as traffic signs and signals, delineators, street lights,
42 and pavement markings.
- 43
- 44 D. In kind repair of road lighting systems.

1
2
3
4
5
6
7
8
9
10
11
12

E. In kind repair of road appurtenances such as curbs, berms, fences, and sidewalks.

F. In kind repair of roadway safety elements such as barriers, guardrails, and impact attenuation devices.

G. Repairs to railroads provided that excavation or site work will not disturb more soil than substantially disturbed by the original construction; and in-kind repair or replacement of railroad safety components, railroad crossings, and bolt-connected railroad tracks and wood ties.

1 **APPENDIX D:**

2 Letter Agreement Template

3
4
5 *Minimization and/or Mitigation Measure Modification Regarding*
6 *[INSERT THE NAME OF THE UNDERTAKING]*
7 *In Accordance with the*
8 *Programmatic Agreement Among*
9 *The United States Army Garrison West Point,*
10 *The New York State Historic Preservation Officer,*
11 *And*
12 *The Advisory Council on Historic Preservation*
13 *Regarding Operations, Maintenance, and Development Activities*
14 *United States Army Garrison West Point*
15 *West Point, New York*
16 *(Agreement)*
17

18 WHEREAS, the Agreement was executed on **[INSERT MONTH AND YEAR OF**
19 **EXECUTION]**; and

20
21 WHEREAS, in the course of project review **[INSERT THE NAME OF THE**
22 **UNDERTAKING]** was found to have an adverse effect and through consultation between
23 United States Army Garrison West Point (West Point), the New York State Historic Preservation
24 Office (SHPO), and **[INSERT OTHER IDENTIFIED PARTIES IS APPROPRIATE]**,
25 minimization and/or mitigation measures to modify the undertaking were identified and
26 concurred on in accordance with Stipulation XXX; and

27
28 WHEREAS, West Point will send a copy of this executed minimization and/or mitigation
29 modification to the ACHP as part of the annual report in accordance with Stipulation XXX;

30
31 NOW THEREFORE, in accordance with Stipulation XXX of the Agreement, West Point and
32 SHPO agree to implement the following minimization and/or mitigation measures as follows:

33
34 1. [insert the minimization and/or mitigation measure]

35
36 [AND/OR]

37
38 2. [insert the minimization and/or mitigation measure]

39
40 [Repeat #1 and 2 as necessary]

1 **SIGNATORIES:**

2

3 **UNITED STATES ARMY GARRISON WEST POINT**

4

5

6 BY: _____ Date: _____

7 [name of current Director of Public Works]

8 Director of Public Works

9

10

11 **NEW YORK STATE HISTORIC PRESERVATION OFFICER**

12

13

14 BY: _____ Date: _____

15 [name of current Deputy Commissioner for Historic Preservation]

16 Deputy Commissioner for Historic Preservation

17

18

1
2
3
4
5
6
7
8
9
10
11
12
13
14
15
16
17
18
19
20
21
22
23
24
25
26
27
28
29
30
31
32
33
34
35
36
37
38
39
40
41
42
43

APPENDIX E:

Treatment Measures

If Undertakings result or will result in adverse effects, West Point and the SHPO may develop a treatment measure plan that includes one or more of the following Treatment measures, depending on the nature of the historic properties affected and the severity of adverse effects. This Appendix may be amended in accordance with Stipulation VII. If treatment measures cannot be agreed upon, all concerned parties will refer to Stipulation VI for dispute resolution.

A. Recordation Package

- a. Digital Photography Package: prior to project implementation, West Point shall oversee the successful delivery of a Digital Photography Package prepared by staff or contractors that meet the Secretary’s *Professional Qualifications Standards* as appropriate. The Digital Photography Package will meet the standards cited in the National Park Service’s *National Register of Historic Places Photographic Policy March 2010 (NPS Photographic Policy)* or subsequent revisions.
 - i. The Digital Photography Package shall include a comprehensive collection of photographs of both interior and exterior views showing representative spaces and details of significant architectural features and typical building materials. Exterior photographs shall include full oblique and contextual images of each elevation. Exterior views shall be keyed to a site plan while interior views shall be keyed to a floor plan of the building/structure. The photographs shall be indexed according to the date photographed, site number, site name, site address, direction, frame number, subject matter and photographer’s name recorded on the reverse side in pencil.
 - ii. The Digital Photography Package shall include printed color copies of the digital photographs (on appropriate paper, per *NPS Photographic Policy*), a CD/DVD of the digital photographs, a completed state architectural inventory form, and a written site history of the historic property.
 - iii. West Point shall submit the Digital Photography Package to the SHPO for review and comment. Once approved by the SHPO, West Point shall file full copies of the approved Digital Photography Package to the West Point Cultural Resources Repository for permanent retention.

- b. 35mm Black and White Film Photography Package: prior to project implementation, West Point shall oversee the successful delivery of a 35mm

1 Black and White Film Photography Package prepared by staff or contractors that
2 meet the Secretary's Professional Qualifications as appropriate. The 35mm Black
3 and White Film Photography Package will meet the standards cited in the
4 National Park Service's *NPS Photographic Policy* or subsequent revisions.
5

6 i. The 35mm Black and White Photography Package shall include a
7 comprehensive collection of photographs of both interior and exterior
8 views showing representative spaces and details of significant
9 architectural features and typical building materials. Exterior photographs
10 shall include full oblique and contextual images of each elevation.
11 Exterior views shall be keyed to a site plan while interior views shall be
12 keyed to a floor plan of the building/structure. The photographs shall be
13 indexed according to the date photographed, site number, site name, site
14 address, direction, frame number, subject matter and photographer's name
15 recorded on the reverse side in pencil.
16

17 ii. The 35mm Black and White Film Photography Package shall include one
18 full set of 35mm black and white photographs printed on acid free paper,
19 the corresponding 35mm film negatives in acid free sleeves, a completed
20 state architectural inventory form, and a written site history of the historic
21 property.
22

23 iii. West Point shall submit the 35mm Black and White Film Photography
24 Package to the SHPO for review and comment. Once approved by the
25 SHPO, the West Point shall submit full copies of the approved 35mm
26 Black and White Film Photography Package to the West Point Cultural
27 Resources Repository for permanent retention.
28

29 c. Large Format Film Photography Package: prior to project implementation, West
30 Point shall oversee the successful delivery of a Large Format Film Photography
31 Package prepared by staff or contractors that meet the Secretary's Professional
32 Qualifications as appropriate. The Large Format Film Photography Package will
33 meet the standards cited in the National Park Service's *NPS Photographic Policy*
34 or subsequent revisions.
35

36 i. The Large Format Film Photography Package shall include a
37 comprehensive collection of photographs of both interior and exterior
38 views showing representative spaces and details of significant
39 architectural features and typical building materials. Exterior photographs
40 shall include full oblique and contextual images of each elevation.
41 Exterior views shall be keyed to a site plan while interior views shall be
42 keyed to a floor plan of the building/structure. The photographs shall be
43 indexed according to the date photographed, site number, site name, site
44 address, direction, frame number, subject matter and photographer's name

1 recorded on the reverse side in pencil.

- 2
- 3 ii. The Large Format Film Photography Package shall include one full set of
- 4 4 x 5 or 5 x 7-inch photographs printed on acid free paper, the
- 5 corresponding 4 x 5 or 5 x 7-inch negatives in acid free sleeves, a
- 6 completed state architectural inventory form, and a written site history of
- 7 the historic property.
- 8
- 9 iii. West Point shall submit the Large Format Film Photography Package to
- 10 the SHPO for review and comment. Once approved by the SHPO, West
- 11 Point shall submit full copies of the approved Large Format Film
- 12 Photography Package to the West Point Cultural Resources Repository for
- 13 permanent retention.
- 14

15 **B. Design Review by SHPO**

16

- 17 a. Prior to project implementation, West Point shall work with the SHPO to develop
- 18 a historically compatible design. Plans and specifications will, to the greatest
- 19 extent feasible, preserve the basic character of a building.
- 20
- 21 b. Primary emphasis shall be given to the major street elevations that are visible.
- 22 Significant contributing features (e.g. trim, windows, doors, porches) will be
- 23 repaired or replaced with either in-kind materials or materials that come as close
- 24 as possible to the original materials in basic appearance.
- 25
- 26 c. Aesthetic camouflaging treatments such as use of veneers, paints, texture
- 27 compounds and other surface treatments and/or use of sympathetic infill panels
- 28 and landscaping features will be employed to the greatest extent feasible.
- 29
- 30 d. Final construction drawings used in the bidding process will be submitted to
- 31 SHPO for review and comment prior to the award of a construction contract and
- 32 the initiation of construction activities.
- 33

34 **C. Public Interpretation**

35

- 36 a. Prior to project implementation, West Point shall work with the SHPO to design
- 37 an educational interpretive plan. The plan may include signs, displays,
- 38 educational pamphlets, websites, workshops and other similar mechanisms to
- 39 educate the public on historic properties within West Point.
- 40
- 41 b. Once an interpretive plan has been agreed to by West Point and the SHPO, West
- 42 Point shall continue to consult throughout implementation of the plan until all
- 43 agreed upon actions have been completed by West Point.
- 44

1 **D. Historical Context Statements and Narratives**

- 2
- 3 a. Prior to project implementation, West Point shall work with the SHPO to
- 4 determine the topic and framework of a historic context statement or narrative for
- 5 West Point to complete. The statement or narrative may focus on an individual
- 6 property, a historic district, a set of related properties, or relevant themes as
- 7 identified in the West Point ICRMP.
- 8
- 9 b. Once the topic of the historic context statement or narrative has been agreed to,
- 10 West Point shall continue to coordinate with the SHPO through the drafting of the
- 11 document and delivery of a final product. The SHPO shall review and comment
- 12 on the end product.
- 13

14 **E. Oral Historic Documentation**

- 15
- 16 a. Prior to project implementation, West Point shall work with the SHPO to identify
- 17 oral history documentation needs and agree upon a topic and list of interview
- 18 candidates.
- 19
- 20 b. Once the parameters of the oral history project have been agreed upon, West Point
- 21 shall continue to coordinate with SHPO through the data collection, drafting of
- 22 the document, and delivery of the final product. The SHPO shall review and
- 23 comment on the end product.
- 24

25 **F. Historic Property Inventory**

- 26
- 27 a. Prior to project implementation, West Point shall work with the SHPO to
- 28 establish the appropriate level of effort to accomplish a historic property
- 29 inventory. Efforts may be directed toward the resurvey of previously designed
- 30 historic properties which have undergone change or lack sufficient
- 31 documentation, or the survey of new historic properties that lack formal
- 32 designation.
- 33
- 34 b. Once the boundaries of the survey area have been agreed upon, West Point shall
- 35 continue to coordinate with the SHPO through the data collection process. West
- 36 Point shall use SHPO standards for the survey of historic properties and SHPO
- 37 forms as appropriate.
- 38
- 39 c. West Point shall prepare a draft inventory report, according to SHPO templates
- 40 and guidelines, and work with the SHPO until a final property inventory is
- 41 reviewed and commented on by the SHPO.
- 42
- 43
- 44

1 **G. National Register and National Historic Landmark Nominations**

- 2
- 3 a. Prior to project implementation, West Point shall work with the SHPO to identify
- 4 the individual historic properties that would benefit from a completed NRHP or
- 5 NHL nomination form.
- 6
- 7 b. Once West Point and SHPO have agreed to a property, West Point shall continue
- 8 to coordinate with the SHPO through the drafting of the nomination form. The
- 9 SHPO shall provide adequate guidance to West Point during the preparation of
- 10 the nomination form and shall formally submit the final nomination to the Keeper
- 11 for inclusion in the NRHP.
- 12

13 **H. Geo-References of Historic Maps and Aerial Photographs**

- 14
- 15 a. Prior to project implementation, West Point shall work with the SHPO to identify
- 16 the historic maps and/or aerial photographs for scanning and geo-referencing.
- 17
- 18 b. Once a list of maps and/or aerial photographs have been agreed upon, West Point
- 19 shall continue to coordinate with the SHPO through the scanning and geo-
- 20 referencing process and shall submit drafts of paper maps and electronic files for
- 21 them to review. The SHPO shall review and comment on the quality of the
- 22 documentation provided by the designated responsible party.
- 23
- 24 c. The final deliverable shall include a paper copy of each scanned image, a geo-
- 25 references copy of each scanned image, and the metadata relating to both the
- 26 original creation of the paper maps and the digitization process.
- 27

28

29 **APPENDIX F:**

30

31 **Procedures for the Discovery of Human Remains**

32

33

- 34 a. Upon discovery of human remains or suspected human remains, the
- 35 archaeological team would immediately cease excavation activities, secure the
- 36 excavation scene, and notify the West Point Cultural Resources Manager (P.
- 37 Raley 845-938-7663).
- 38
- 39 b. The West Point CRM would immediately notify the MP Front Desk (845-938-
- 40 3333).
- 41
- 42 c. If the archaeological team cannot contact the West Point CRM, they would
- 43 notify the MP Front Desk directly.

- 1
2
3
4
5
6
7
8
9
10
11
12
13
14
15
16
17
18
19
20
21
22
23
24
25
26
27
28
29
30
31
32
33
34
35
36
37
38
39
40
41
42
43
44
- d. The MP Front Desk should immediately take the following actions:
 - i. Dispatch a patrol unit to the location to secure the scene;
 - ii. Dispatch Criminal Investigation Division (CID) Agent(s) to the scene
 - iii. Notify the PMO Chain-Of-Command as appropriate.

 - e. The West Point CRM would subsequently notify the:
 - i. New York State Historic Preservation Officer;
 - ii. West Point Public Affairs Office.

 - f. West Point CID will make the legal determination that the human remains are archaeological/historic in nature and are not a crime scene. West Point CID will formally document this decision and provide record copy to West Point CRM. If the West Point CID determines that the human remains are a crime scene, they will assume all responsibility for future actions and activities at the crime scene, as the Federal law enforcement agency in charge of the criminal investigation.

 - g. Upon determination that the remains are historic/prehistoric in nature and not a crime scene the West Point CRM would contact a Forensic Anthropologist to ascertain if the remains are:
 - i. Native-American (pre-historic); or
 - ii. Historic.

 - h. The West Point PMO will be responsible for securing the human remains until archaeological recovery is completed.

 - i. If the remains are determined to be Native American (pre-historic) the provisions of the Native American Graves Protection and Repatriation Act (NAGPRA) apply. The West Point CRM must notify interested Native American nations:
 - i. Stockbridge-Munsee Band of Mohican Indians
 - ii. The Delaware Tribe of Indians
 - iii. The Delaware Nation

 - j. If the Forensic Anthropologist determines the remains to be an American service-member of the World War II or later era, the U.S. Army Human Identification Laboratory and the DoD MIA Office must be notified, and DoD MIA procedures and regulations would be adhered to. If the remains are

1 determined to be those of an American service-member previous to World War
2 II, no such notification is required.

3
4 k. Following all necessary consultation and appropriate notifications, the
5 archaeological firm would continue with the excavations under the direction of
6 a professionally qualified Forensic Anthropologist.

7
8 l. If the remains are determined to be that of an American service-member
9 previous to World War II era, the remains would be re-buried at the West Point
10 Cemetery with full military honors, and with appropriate military ceremony.
11
12
13

14
15

ATTACHMENT A:

1
2
3
4
5
6

West Point and USMA National Historic Landmark District map, property boundary/location;
“West Point Federal Jurisdiction”.
(See attachment)

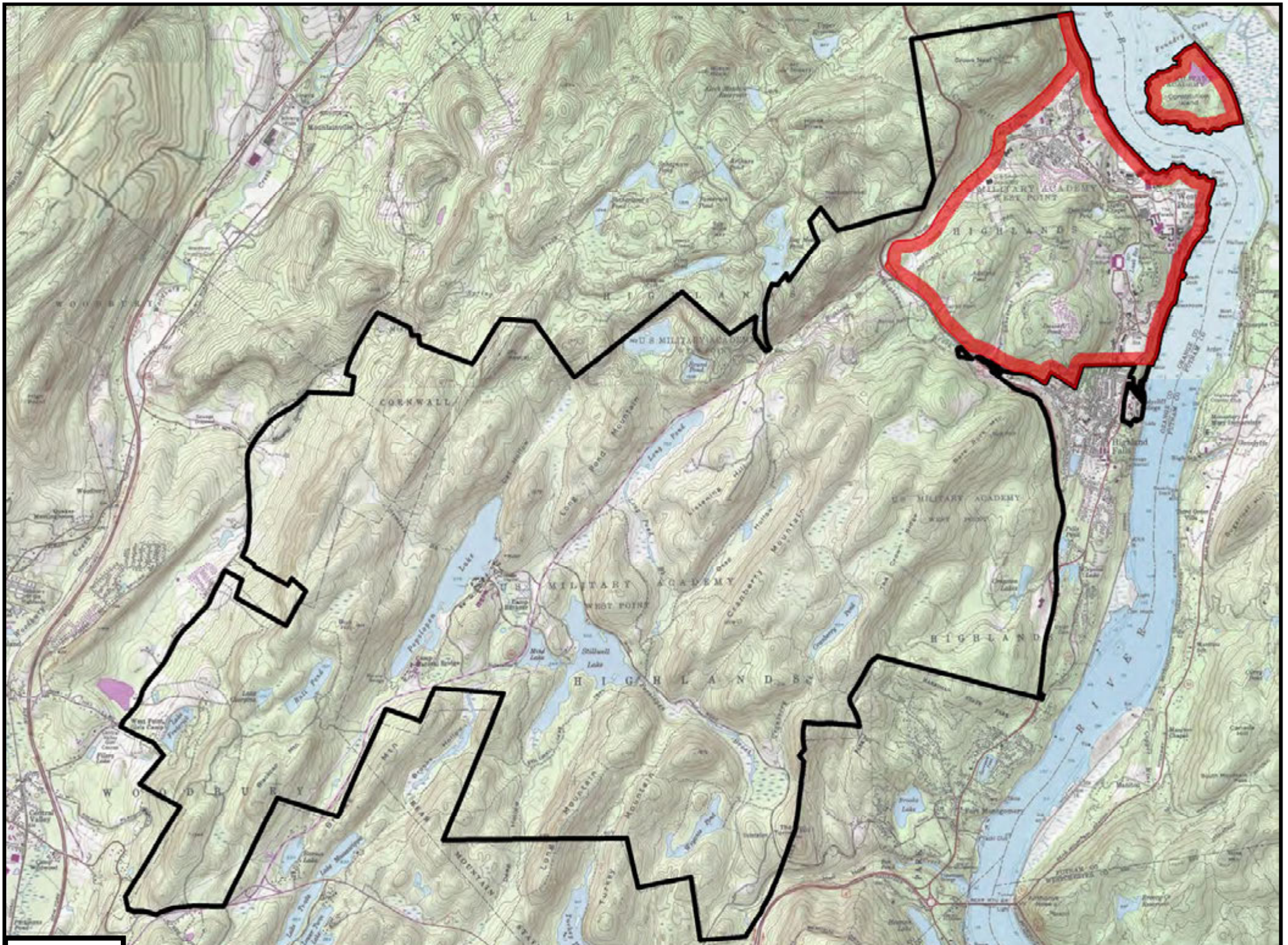

Legend

-  Installation Boundary
-  National Historic Landmark Boundary

Attachment A
United States Military Academy, West Point, NY.
Installation Boundary / National Historic Landmark Boundary

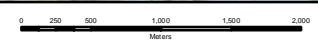

1:54,000



1
2
3
4
5
6

ATTACHMENT B:

Previously disturbed areas, areas of unexploded ordnance (UXO) and previous
archaeological/historic survey area maps
(See attachment)

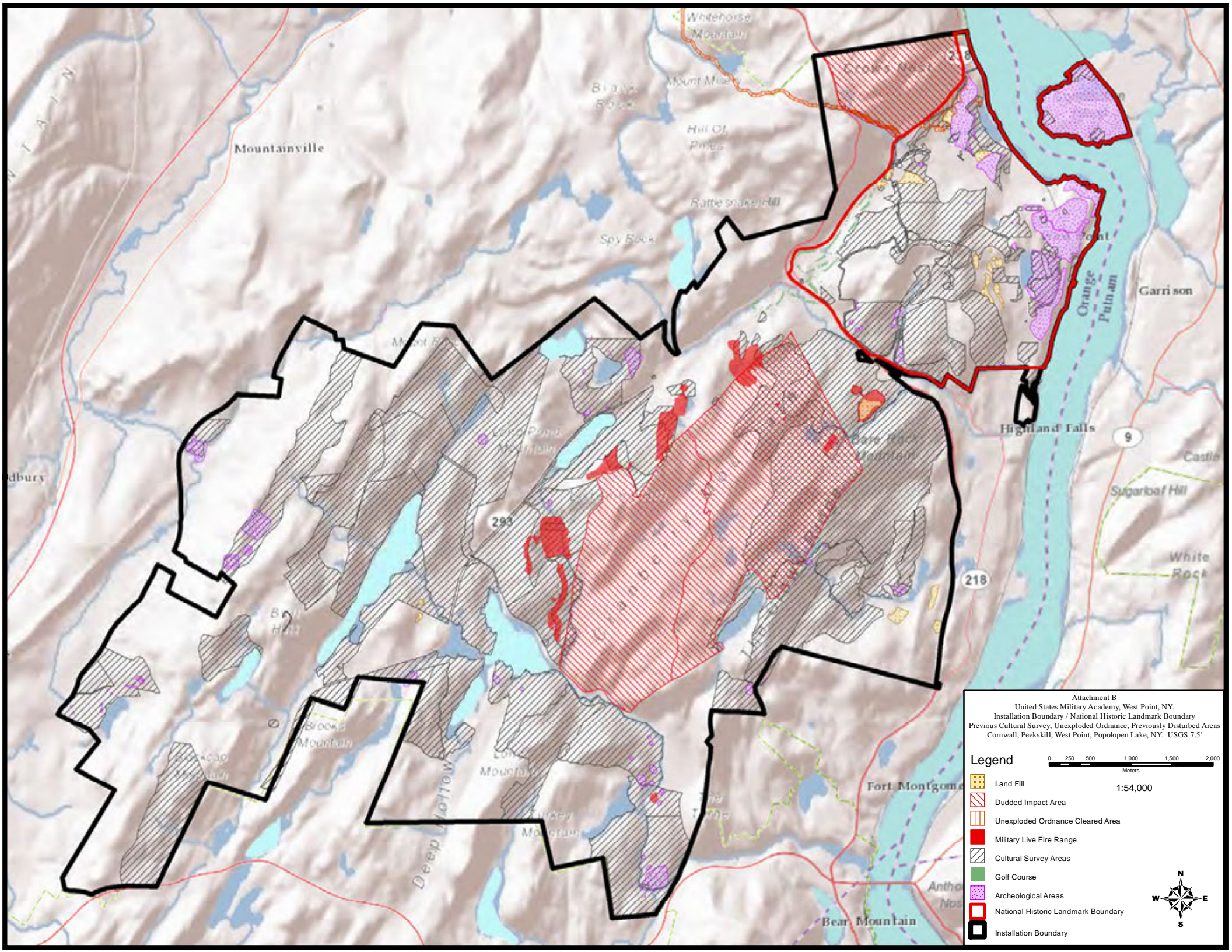

Attachment B
 United States Military Academy, West Point, NY
 Installation Boundary / National Historic Landmark Boundary
 Previous Cultural Survey, Unexploded Ordnance, Previously Disturbed Areas
 Cornwall, Peekskill, West Point, Popolopen Lake, NY. USGS 7.5'



1:54,000

- Legend**
- Land Fill
 - Dudded Impact Area
 - Unexploded Ordnance Cleared Area
 - Military Live Fire Range
 - Cultural Survey Areas
 - Golf Course
 - Archeological Areas
 - National Historic Landmark Boundary
 - Installation Boundary



1
2
3
4
5

ATTACHMENT C

List of Cultural Resources Eligible and Ineligible for Nomination to the NRHP and the
Contributing and Non-Contributing Resources to the NHL

Archaeological Site Inventory

| Site ID No. (ICRMP) | Date Established | Period | Survey Area Desg. | Site Description | NYS Site No. | NRHP Eligibility | Narrative |
|---------------------------|---------------------|--|------------------------------------|-----------------------|---------------|---------------------|------------------------------------|
| ICRMP-002.01 | 1971 | Revolutionary War | Hut Encampment | Hut Encampment | A07904.000233 | Listed | Hut Encampment |
| ICRMP-002.02, | 1971 | Revolutionary War | Romans Powder Magazine and Battery | Fortification | A07904.000234 | Listed | Romans Powder Magazine and Battery |
| ICRMP-002.06 | 1971 | Revolutionary War | Blacksmith Shop | Industry | A07904.000235 | Listed | Blacksmith Shop |
| ICRMP-002.13 | 1971 | Revolutionary War | Sterlings Barracks | Housing | A07904.000236 | Listed | Sterlings Barracks |
| ICRMP-002.06 (002.04?) | 1971 | Revolutionary War | Redoubt 6 | Fortification | A07904.000238 | Listed | Redoubt 6 |
| ICRMP-002.08 | 1971 | Revolutionary War | Gravel Hill Battery | Fortification | A07904.000239 | Listed | Gravel Hill Battery |
| USMA ICRMP-002.11, | 1971 | Revolutionary War | Unfinished Redoubt | Fortification | A07904.000240 | Listed | Unfinished Redoubt |
| USMA ICRMP-002.12 | 1971 | Revolutionary War | Romans Barracks | Housing | A07904.000241 | Listed | Romans Barracks |
| USMA ICRMP-002.10 | 1971 | Revolutionary War | Marine Battery | Fortification | A07904.000242 | Listed | Marine Battery |
| USMA ICRMP-002.09 | 1971 | Revolutionary War | Hill Cliff Battery | Fortification | A07904.000243 | Listed | Hill Cliff Battery |
| USMA ICRMP-002.05 | 1971 | Revolutionary War | Redoubt 7 | Fortification | A07904.000244 | Listed | Redoubt 7 |
| USMA ICRMP-002.07 | 1971 | Revolutionary War, 18th Century, 19th Century | Warner House | Housing, Residence | A07904.000244 | Listed | Warner House |
| USMA ICRMP-002.03 | 1971 | Revolutionary War | Redoubt 5 | Fortification | A07904.000245 | Listed | Redoubt 5 |
| USMA ICRMP-002.14 | 1971 | Revolutionary War | Romans Blockhouse | Fortification | A07904.000246 | Listed | Romans Blockhouse |
| USMA ICRMP-018 | 1994 | Revolutionary War | Fort Putnam | Hutment | A07109.000011 | Listed | Fort Putnam |
| USMA ICRMP-093 | 1994 | Revolutionary War | Fort Putnam | Hutment | A07109.000923 | Listed | (old USMA 86), Hutment #1 |
| USMA ICRMP-092 | 1994 | Revolutionary War | Fort Putnam | Hutment | A07109.000924 | Listed | (old USMA 85), Hutment #2 |
| USMA ICRMP-091 | 1994 | Revolutionary War | Fort Putnam | Hutment | A07109.000925 | Listed | (old USMA 84), Hutment #3 |
| old USMA 83, | 1994 | Revolutionary War | Fort Putnam | Hutment | A07109.000926 | Listed | Hutment #4 |

Archaeological Site Inventory

| Site ID No. (ICRMP) | Date Established | Period | Survey Area Desg. | Site Description | NYS Site No. | NRHP Eligibility | Narrative |
|------------------------|---------------------|------------------------------------|--------------------|--------------------------|---------------|---------------------|---|
| USMA ICRMP-089 | 1994 | Revolutionary War | Fort Putnam | Hutment | A07109.000927 | Listed | (old USMA 82), Hutment #5 |
| USMA ICRMP-088 | 1994 | Revolutionary War | Fort Putnam | Hutment | A07109.000928 | Listed | (old USMA 81), Hutment #6 |
| Old USMA 80 | 1994 | Revolutionary War | Stony Lonesome | Hutment | A07109.000929 | Unevaluated | Hutment #7 |
| Old USMA 79 | 1994 | Revolutionary War | Stony Lonesome | Hutment | A07109.000930 | Unevaluated | Hutment #8 |
| Old USMA 78 | 1994 | Revolutionary War | Stony Lonesome | Hutment | A07109.000931 | Unevaluated | Hutment #9 |
| Old USMA 77 | 1994 | Revolutionary War | Stony Lonesome | Hutment | A07109.000932 | Unevaluated | Hutment #10 |
| Old USMA 76 | 1994 | Revolutionary War | Stony Lonesome | Hutment | A07109.000933 | Unevaluated | Hutment #11 |
| Old USMA 75 | 1994 | Revolutionary War | Stony Lonesome | Hutment | A07109.000934 | Unevaluated | Hutment #12 |
| Old USMA 74 | 1994 | Revolutionary War | Stony Lonesome | Hutment | A07109.000935 | Unevaluated | Hutment #13 |
| Old USMA 73 | 1994 | Revolutionary War | Stony Lonesome | Hutment | A07109.000936 | Unevaluated | Hutment #14 |
| Old USMA 72 | 1994 | Revolutionary War | Stony Lonesome | Hutment | A07109.000937 | Unevaluated | Hutment #15 |
| Old USMA 71 | 1994 | Revolutionary War | Stony Lonesome | Hutment | A07109.000938 | Unevaluated | Hutment #16 |
| Old USMA 70 | 1994 | Revolutionary War | Stony Lonesome | Hutment | A07109.000939 | Unevaluated | Hutment #17 |
| Old USMA 87 | 1994 | Revolutionary War | Stony Lonesome | Campsite | A07109.000940 | Unevaluated | Campsite #1 |
| USMA ICRMP-018 | 0 | Revolutionary War | Fort Putnam | Midden | A07109.000941 | Listed | Fort Putnam (old USMA 91), |
| USMA ICRMP-095 | 1994 | 19th Century | Stony Housing | Farmstead | A07109.000942 | Ineligible | Dassori Farmstead |
| USMA ICRMP-122 | 1994 | Unknown Prehistoric | Popolopen Timber | Camp | A07109.000943 | Ineligible | (old USMA 71) |
| USMA ICRMP-034.01 | 0 | ca. 1787 - 1810 | Queensboro Furnace | Iron Furnace | A07109.000944 | Listed | Queensboro Furnace Queensboro Forge & Finery Site |
| USMA ICRMP-034.02.) | 0 | ca. 1787 - 1810 | Queensboro Furnace | Iron Forge and Finery | A07109.000945 | Eligible | (A07109.001022 |
| USMA ICRMP-128 | 1997 | Unknown Prehistoric | Stony CDC | Lithic Scatter | A07109.000951 | Unevaluated | PCI/WP #2 |
| USMA ICRMP-127 | 1997 | Late 19th to Early 20th Century | Stony CDC | Farmstead | A07109.000952 | Unevaluated | PCI/WP #1 |
| USMA ICRMP-129 | 0 | Late Archaic | Stony PX | Lithic Scatter | A07109.000953 | Unevaluated | PCI/WP #3 |
| USMA ICRMP-130 | 0 | Early Archaic | Stony PX | Camp | A07109.000954 | Unevaluated | PCI/WP #4 |

Archaeological Site Inventory

| Site ID No. (ICRMP) | Date Established | Period | Survey Area Desg. | Site Description | NYS Site No. | NRHP Eligibility | Narrative |
|------------------------|---------------------|------------------------------|------------------------|---|---------------|---------------------|----------------------|
| USMA ICRMP-131 | 1998 | Unknown Historic | Stony PX | Fieldstone Well and Fieldstone Walls | A07109.000955 | Unevaluated | PCI/WP #5 |
| USMA ICRMP-132 | 1998 | Unknown Historic | Stony PX | Fieldstone Foundation Remains | A07109.000956 | Ineligible | PCI/WP #6 |
| USMA ICRMP-133 | 1998 | Unknown Historic | Stony PX | Trash Midden Fieldstone Foundation | A07109.000957 | Ineligible | PCI/WP #7 |
| USMA ICRMP-134 | 1998 | Unknown Historic | Stony PX | Remains | A07109.000958 | Ineligible | PCI/WP #8 |
| USMA ICRMP-135 | 1998 | 20th Century | Stony PX | Ammunition Supply Point (ASP) Landfill | A07109.000959 | Ineligible | PCI/WP #9 |
| USMA ICRMP-136 | 1997 | c. 1880s-1900s | Cat Hollow/Beaver Pond | Foundation, Stone Lined Depression & Retaining Wall | A07109.000968 | Unevaluated | PCI/WP-10 |
| USMA ICRMP-137 | 1997 | Mid 19th to Mid 20th Century | Cat Hollow/Beaver Pond | Farmstead Community | A07109.000969 | Unevaluated | PCI/WP-11, AAC-WP-H3 |
| USMA ICRMP-138 | 1998 | Unknown Prehistoric | Long Pond | Camp, workshop Fieldstone feature, possible animal pens | A07109.000975 | Unevaluated | PCI/WP-13 |
| USMA ICRMP-139 | 1998 | Unknown Historic | Long Pond | | A07109.000976 | Unevaluated | PCI/WP-14 |
| USMA ICRMP-140 | 1998 | Early 20th century | Long Pond | House site | A07109.000977 | Unevaluated | PCI/WP-15 |
| USMA ICRMP-141 | 1998 | Mid-19th to mid-20th century | Long Pond | Foundation and fences | A07109.000978 | Ineligible | PCI/WP-16 |
| USMA ICRMP-142 | 1998 | Unknown Historic | Long Pond | Historic mine constructions | A07109.000979 | Unevaluated | PCI/WP-17 |
| USMA ICRMP-143 | 1998 | Unknown Historic | Long Pond | House site | A07109.000980 | Ineligible | PCI/WP-18 |
| USMA ICRMP-144 | 1998 | Early 20th century | Long Pond | Construction debris and retaining wall | A07109.000981 | Ineligible | PCI/WP-19 |

Archaeological Site Inventory

| Site ID No. (ICRMP) | Date Established | Period | Survey Area Desg. | Site Description | NYS Site No. | NRHP Eligibility | Narrative |
|------------------------|---------------------|---|-------------------|--|---------------|---------------------|--|
| USMA ICRMP-145 | 1998 | Late 19th to mid 20th century | Long Pond | Trash Dump Chimney Incinerator | A07109.000982 | Ineligible | PCI/WP-20 |
| USMA ICRMP-146 | 1998 | ca. 1953 | Long Pond | (USMA Building 1672) | A07109.000983 | Unevaluated | PCI/WP-21 PCI/WP22A07109.00 |
| USMA ICRMP-147 | 1999 | Mid 19th to Early 20th Century | Firebreak 2 | Late 19th Century- Early 20th Century homestead | A07109.000984 | Unevaluated | 1011House Foundation, Well, Stone Lined Depression |
| USMA ICRMP-148, | 1999 | Mid to late 19th to early 20th Century | Firebreak 2 | Foundation and Fieldstone Walls | A07109.000985 | Unevaluated | PCI/WP-23 A07109.001010 |
| USMA ICRMP-149, | 1999 | Late 18th to early 20th century | Firebreak 2 | Foundation and Fieldstone Walls | A07109.000986 | Unevaluated | PCI/WP-24 A07109.001009 |
| USMA ICRMP-150, | 0 | World War II | Firebreak 2 | Mobile Target Range | A07109.000987 | Unevaluated | PCI/WP-25 (A07109.001008) |
| USMA ICRMP-151 | 1999 | Unknown Historic | Firebreak 2 | Fence Complex | A07109.000988 | Ineligible | PCI/WP-26 (A07109.001007) |
| ICRMP-152 | 0 | Historic | Redoubt Webb | Redoubt Webb Archaic Camp | Not Assigned | NHLD | Revoultionary War |
| ICRMP-153 | 0 | Dual Component | Lee Housing | Perimeter Fence | A07109.001037 | Eligible | PCI/WPPF-1Archaic, |
| ICRMP-154 | 0 | Historic | Seacoast Battery | Seacoast Battery | A07143.000095 | NHLD | Revolutionary War PCI/ Mine Lake P1, 2005 AAC Field Site E |
| USMA ICRMP-155 | 2005 | Prehistoric-Woodland | Mine Lake | Cave/ Rockshelter | A07109.000994 | Unevaluated | & G |
| USMA ICRMP-156, | 2005 | Unknown Prehistoric | Mine Lake | Camp | A07109.000995 | Unevaluated | PCI/ Mine Lake P2 |
| USMA ICRMP-157, | 2005 | Unknown Prehistoric | Mine Lake | Camp | A07109.000996 | Unevaluated | PCI/ Mine Lake P3 |
| USMA ICRMP-158 | 2005 | Unknown Prehistoric | Mine Lake | Camp | A07109.000997 | Unevaluated | PCI/ Mine Lake P4 |
| USMA ICRMP-159, | 2005 | Unknown Prehistoric | Mine Lake | Camp | A07109.000998 | Unevaluated | PCI/ Mine Lake P5 |

Archaeological Site Inventory

| Site ID No. (ICRMP) | Date Established | Period | Survey Area Desg. | Site Description | NYS Site No. | NRHP Eligibility | Narrative |
|------------------------|---------------------|---------------------------------|-------------------|----------------------------------|---------------|---------------------|-------------------------------------|
| USMA ICRMP-160 | 2005 | Unknown Prehistoric | Mine Lake | Camp | A07109.000999 | Unevaluated | PCI/ Mine Lake P6 |
| USMA ICRMP-161, | 2005 | Unknown Prehistoric | Mine Lake | Camp | A07109.001000 | Unevaluated | PCI/ Mine Lake P7 |
| USMA ICRMP-162 | 2005 | Late Archaic | Mine Lake | Camp | A07109.001001 | Unevaluated | PCI/Mine Lake P8 |
| USMA ICRMP-163, | 2005 | Unknown Historic | Mine Lake | Historic mill remains | A07109.001002 | Unevaluated | PCI/ Mine Lake H1 |
| USMA ICRMP-164, | 2005 | Unknown Historic | Mine Lake | Historic mine constructions | A07109.001003 | Unevaluated | PCI/ Mine Lake H2 |
| USMA ICRMP-165 | 2005 | Unknown Historic | Mine Lake | Quarry Pits | A07109.001004 | Unevaluated | (.01 - .03), PCI/ Mine Lake H3 |
| USMA ICRMP-026, | 0 | Revolutionary War | Fort Wyllis | Fortification | A07109.001017 | NHL D | Fort Wyllis |
| USMA ICRMP-051 | 0 | Late 19th to Early 20th Century | Battery Schofield | Battery Schofield Finery & Forge | A07109.001021 | NHL D | Old USMA 51, West Point |
| USMA ICRMP-034.02 | 0 | ca. 1787 - 1810 | Queensboro | Site | A07109.001022 | Listed | Finery & Forge Site (A07109.000945) |
| Old USMA 9, | 0 | UNK | UNK | Road bed | A07109.001023 | Unevaluated | Historic Roadbed |
| USMA ICRMP-073 | 0 | Revolutionary War | Chain Battery | Fortification | A07109.001024 | NHL D | Chain Battery |
| USMA ICRMP-020 | 0 | Revolutionary War | Redoubt 1 | Fortification | A07109.001026 | NHL D | Redoubt 1 |
| USMA ICRMP-021, | 0 | Revolutionary War | Battery 1 | Fortification | A07109.001027 | NHL D | Battery 1 |
| USMA ICRMP-019 | 0 | Revolutionary War | Redoubt 4 | Fortification | A07109.001028 | NHL D | Redoubt 4 |
| USMA ICRMP-022 | 0 | Revolutionary War | Redoubt 2 | Fortification | A07109.001030 | NHL D | Redoubt 2 |
| USMA ICRMP-023 | 0 | Revolutionary War | Redoubt 3 | Fortification | A07109.001031 | NHL D | Redoubt 3 |
| ICRMP-027 | 0 | Revolutionary War | Redoubt Meigs | Fortification | A07109.001033 | NHL D | Redoubt Meigs |
| USMA ICRMP-120 | 1993 | 19th Century | Morgan Farm | Fieldstone Foundation | A07109.001034 | Eligible | (old USMA 69) |
| USMA ICRMP-121 | 1993 | 19th Century | Morgan Farm | Midden | A07109.001035 | Unevaluated | (old USMA 70) |

Archaeological Site Inventory

| Site ID No. (ICRMP) | Date Established | Period | Survey Area Desg. | Site Description | NYS Site No. | NRHP Eligibility | Narrative |
|------------------------|---------------------|---|----------------------------|---|---------------|---------------------|---|
| USMA ICRMP-035 | 1993 | 19th - 20th Century | Morgan Farm Mill | Mill | A07109.001036 | Unevaluated | (old USMA 28), |
| USMA ICRMP-019.02 | 1997 | Revolutionary War Early to mid-20th century | Redoubt 4 | Hutment | A07109.001039 | NHLD | AAC-WP-H4 |
| USMA ICRMP-010 | 2004 | Late 18th to late 19th century | ASP Survey | House Site | A07109.001040 | Eligible | AAC-WP-H1 |
| USMA ICRMP-011 | 2004 | Late 18th to late 19th century | ASP Survey | House Site | A07109.001041 | Eligible | AAC-WP-H2 |
| USMA ICRMP-007 | 2004 | Undifferentiated Prehistoric | ASP Survey | Lithic scatter | A07109.001042 | Eligible | AAC-WP-P1 |
| USMA ICRMP-008 | 2004 | Undifferentiated Prehistoric | ASP Survey | Rockshelter | A07109.001043 | Ineligible | AAC-WP-P2 |
| Not Assigned | 2004 | Late 18th to mid-20th century | UNK | Iron Mine Century historic "Brookside" | A07109.001060 | Unevaluated | 2004 AAC AAC "Five Tasks Survey" March 2006 |
| ICRMP-042 | 2005 | Historic & Prehistoric | Mineral Springs Section | farmstead and Late Undifferentiated Prehistoric lithic scatter/ campsite | A07109.001063 | Eligible | AAC "Five Tasks Survey" March 2006 |
| ICRMP-179 | 2005 | Prehistoric | Stillwell Lake Section | Undifferentiated Prehistoric lithic scatter/ campsite | A07109.001065 | Eligible | AAC "Five Tasks Survey" March 2006 |
| ICRMP-180 | 2005 | Prehistoric | Turkey Mountain Section | Undifferentiated Prehistoric lithic scatter/ campsite | A07109.001069 | Eligible | AAC "Five Tasks Survey" March 2006 |
| ICRMP-181.01 | 2005 | Historic | Turkey Mountain Section | Iron Mine #1 | A07109.001079 | Eligible | AAC "Five Tasks Survey" March 2006 |
| ICRMP-181.02 | 2005 | Historic | Turkey Mountain Section | Iron Mine #2 | A07109.001079 | Eligible | AAC "Five Tasks Survey" March 2006 |
| ICRMP-181.03 | 2005 | Historic | Range 12 Section | Iron Mine #3 | A07109.001079 | Eligible | AAC "Five Tasks Survey" March 2006 |
| ICRMP-181.04 | 2005 | Historic | Range 12 Section | Iron Mine #4 | A07109.001079 | Eligible | AAC "Five Tasks Survey" March 2006 |

Archaeological Site Inventory

| Site ID No. (ICRMP) | Date Established | Period | Survey Area Desg. | Site Description | NYS Site No. | NRHP Eligibility | Narrative |
|------------------------|---------------------|------------------------|-------------------------------|--|---------------|---------------------|---|
| ICRMP-181.05 | 2005 | Historic | Stillwell Lake Section | Iron Mine #5 Undifferentiated | A07109.001079 | Eligible | AAC "Five Tasks Survey" March 2006 |
| ICRMP-182 | 2005 | Prehistoric | Preparatory School Section | Prehistoric lithic scatter Undifferentiated | A07109.001062 | Ineligible | AAC "Five Tasks Survey" March 2006 |
| ICRMP-183 | 2005 | Prehistoric | TAT1 Section | Prehistoric rockshelter, lithic scatter Undifferentiated | A07109.001077 | Ineligible | AAC "Five Tasks Survey" March 2006 |
| ICRMP-184 | 2005 | Prehistoric | TAT1 Section | Prehistoric rockshelter, lithic scatter 19th - 20th Century historic structure w/ | A07109.001078 | Ineligible | AAC "Five Tasks Survey" March 2006 |
| ICRMP-185 | 2005 | Historic | Turkey Mountain Section | Railroad affiliation Undifferentiated | A07109.001066 | Eligible | AAC "Five Tasks Survey" March 2006 |
| ICRMP-186 | 2005 | Prehistoric | Turkey Mountain Section | Prehistoric lithic scatter | A07109.001067 | Ineligible | AAC "Five Tasks Survey" March 2006 |
| ICRMP-187 | 2005 | Historic | Turkey Mountain Section | 19th - 20th Century historic structure | A07109.001068 | Eligible | AAC "Five Tasks Survey" March 2006 |
| ICRMP-188 | 2005 | Prehistoric | Turkey Mountain Section | Woodland rockshelter, Undiff erentiated Prehistoric lithic scatter /campsites | A07109.000994 | Eligible | Multi-loci site: AAC "Five Tasks Survey" March 2006 |
| ICRMP-189 | 2005 | Historic & Prehistoric | Turkey Mountain Section | 19th - 20th Century historic Noah Brooks farmstead & | A07109.001070 | Eligible | AAC "Five Tasks Survey" March 2006 |

Archaeological Site Inventory

| Site ID No. (ICRMP) | Date Established | Period | Survey Area Desg. | Site Description | NYS Site No. | NRHP Eligibility | Narrative |
|------------------------|---------------------|------------------------|-----------------------------|--|---------------|---------------------|---------------------------------------|
| ICRMP-190 | 2005 | Historic | Turkey Mountain Section | Mid 20th Century military training/struct. | A07109.001071 | Ineligible | AAC "Five Tasks Survey" March 2006 |
| ICRMP-191 | 2005 | Prehistoric | Mineral Springs Section | Undifferentiated Prehistoric lithic scatter | A07109.001064 | Ineligible | AAC "Five Tasks Survey" March 2006 |
| ICRMP-192 | 2005 | Prehistoric | Queensboro Section | Undifferentiated Prehistoric lithic scatter/ campsite | A07109.001072 | Eligible | AAC "Five Tasks Survey" March 2006 |
| ICRMP-193 | 2005 | Prehistoric | Queensboro Section | Undifferentiated Prehistoric lithic scatter | A07109.001075 | Eligible | AAC "Five Tasks Survey" March 2006 |
| ICRMP-194 | 2005 | Prehistoric | Stillwell Lake Section | Undifferentiated Prehistoric lithic scatter | A07109.001076 | Ineligible | AAC "Five Tasks Survey" March 2006 |
| ICRMP-195 | 2005 | Historic | Queensboro Section | Isolated Find 18th -19th century historic artifact (nail) | A07109.001074 | Ineligible | AAC "Five Tasks Survey" March 2006 |
| ICRMP-196 | 2005 | Prehistoric | Turkey Mountain Section | Undifferentiated Prehistoric lithic scatter | A07109.001073 | Ineligible | AAC "Five Tasks Survey" March 2006 |
| ICRMP-197 | 2006 | Prehistoric | Training Area 3 | Rockshelter | A07120.000257 | Unevaluated | AAC-WP-P3 |
| ICRMP-198 | 2006 | Historic | Target Hill | Target Hill Trash Dump | A07109.001080 | Unevaluated | AAC-WP-H5 (A07109.001044) |
| ICRMP-199 | 2006 | Historic & Prehistoric | CAC & Cemetery Expansion | Lithic Scatter; Lead Bullet Scatter | A07109.001082 | Unevaluated | 2006 AAC Field Site A |
| ICRMP-200 | 2006 | Prehistoric | Round Pond Expansion | Lithic scatter | A07109.001083 | Unevaluated | 2006 AAC Isolated Find B/C |
| ICRMP-201 | 2006 | Historic & Prehistoric | Round Pond Expansion | House site & Lithic scatter | A07109.001084 | Unevaluated | 2006 AAC Field Site D |
| ICRMP-202 | 2006 | Historic & Prehistoric | Round Pond Expansion | House site & Lithic scatter | A07109.001085 | Unevaluated | 2006 AAC Field Site E |

Archaeological Site Inventory

| Site ID No. (ICRMP) | Date Established | Period | Survey Area Desg. | Site Description | NYS Site No. | NRHP Eligibility | Narrative |
|------------------------|---------------------|------------------------|------------------------------------|---------------------------------------|---------------|---------------------|---------------------------------------|
| ICRMP-203 | 2006 | Historic | Round Pond Expansion | House/Cabin site | A07109.001086 | Unevaluated | 2006 AAC Field Site F |
| ICRMP-204 | 2006 | Historic | Housing F | Farmstead | A07109.001087 | Unevaluated | 2006 AAC Field Site G |
| ICRMP-205 | 2006 | Historic | Housing F | Farmstead | A07109.001088 | Unevaluated | 2006 AAC Field Site H |
| ICRMP-206 | 2006 | Historic | Housing F | House Site | A07109.001089 | Unevaluated | 2006 AAC Field Site I |
| ICRMP-207 | 2006 | Historic | Housing F | House Site | A07109.001090 | Unevaluated | 2006 AAC Field Site J |
| ICRMP-208 | 2006 | Historic | Housing F | Farmstead | A07109.001091 | Unevaluated | 2006 AAC Field Site K |
| ICRMP-209 | 2006 | Historic | Housing H | Trash Dump | A07109.001092 | Unevaluated | 2006 AAC Field Site M |
| ICRMP-210 | 2006 | Historic | Housing G | House | A07109.001093 | Unevaluated | 2006 AAC Field Site N |
| ICRMP-211 | 2006 | Historic | Housing G | Residential Community Farmstead | A07109.001094 | Unevaluated | 2006 AAC Field Site O |
| ICRMP-212 | 2006 | Historic | Morgan Farm Expansion | Outbuildings | A07109.001095 | Unevaluated | 2006 AAC Field Site P/Q |
| ICRMP-213 | 2006 | Historic & Prehistoric | Cadet Summer Camp Training Area | Farmstead; Lithic Scatter | A07109.001096 | Unevaluated | 2006 AAC Field Site R |
| ICRMP-214 | 2006 | Historic & Prehistoric | Annual Timber Harvest | Artifact Scatter | A07109.001097 | Unevaluated | 2006 AAC Field Site S |
| ICRMP-215 | 2006 | Historic | Annual Timber Harvest | House | A07109.001098 | Unevaluated | 2006 AAC Field Site T, Goodsell House |
| ICRMP-216 | 2006 | Prehistoric | Annual Timber Harvest | Lithic artifact | A07109.001099 | Unevaluated | 2006 AAC Field Site U |
| ICRMP-217 | 2006 | Historic | Annual Timber Harvest | Tenant Farmstead | A07109.001100 | Unevaluated | 2006 AAC Field Site V |
| ICRMP-218 | 2006 | Historic | Annual Timber Harvest | Trash Dump Campsite; Unknown | A07109.001101 | Unevaluated | 2006 AAC Isolated Find W |
| ICRMP-219 | 2006 | Historic & Prehistoric | Annual Timber Harvest | Structure | A07109.001102 | Unevaluated | 2006 AAC Field Site X |
| ICRMP-220 | 2006 | Historic & Prehistoric | Annual Timber Harvest | Lithic Scatter; Artifact Scatter | A07109.001103 | Unevaluated | 2006 AAC Field Site Y |

Archaeological Site Inventory

| Site ID No. (ICRMP) | Date Established | Period | Survey Area Desg. | Site Description | NYS Site No. | NRHP Eligibility | Narrative |
|------------------------|---------------------|------------------------|------------------------------------|---|---------------|---------------------|--|
| ICRMP-221 | 2006 | Historic | Annual Timber Harvest | Trash Dump | A07109.001104 | Unevaluated | 2006 AAC Isolated Find Z |
| ICRMP-222 | 2006 | Prehistoric | Round Pond Expansion | Rockshelter | A07109.001107 | Unevaluated | 2006 AAC Rock Overhang 4, Round Pond Rockshelter 5 |
| ICRMP-223 | 2006 | Prehistoric | Round Pond Expansion | Rockshelter | A07109.001110 | Unevaluated | 2006 AAC Rock Overhang 24 |
| ICRMP-224 | 2006 | Prehistoric | Cadet Summer Camp Training Area | Rockshelter | A07109.001111 | Unevaluated | 2006 AAC Rock Overhang 39 |
| ICRMP-225 | 2006 | Prehistoric | Annual Timber Harvest | Rockshelter | A07109.001112 | Unevaluated | 2006 AAC Rock Overhang 43 |
| ICRMP-226 | 2006 | Historic | Housing B-C | Stone foundation | A07109.001113 | Unevaluated | 2006 AAC Field Stone Foundation 1 |
| ICRMP-227 | 2006 | Historic | Housing B-C | Stone foundation | A07109.001114 | Unevaluated | 2006 AAC Field Stone Foundation 2 |
| ICRMP-228 | 2006 | Historic | Housing D | Stone foundation | A07109.001115 | Unevaluated | 2006 AAC Field Stone Foundation 3 |
| ICRMP-229 | 2006 | Historic | CAC & Cemetery Expansion | Stone foundation | A07109.001116 | Unevaluated | 2006 AAC Field Stone Foundation 4 |
| ICRMP-230 | 2006 | Historic | Housing B-C | Hutment | A07109.001117 | Unevaluated | 2006 AAC Possible Hutment 1 |
| ICRMP-231 | 2006 | Historic | Round Pond Expansion | Iron Mines/Quarries Lithic Scatter; | A07109.001118 | Unevaluated | 2006 AAC Iron Mines/ Quarry Pits (n=6) |
| ICRMP-232 | 2006 | Historic & Prehistoric | CAC & Cemetery Expansion | Lead Bullett Scatter | A07109.001082 | Unevaluated | 2006 AAC Field Site A |
| ICRMP-233 | 2006 | Prehistoric | Round Pond Expansion | Lithic scatter House site & | A07109.001083 | Unevaluated | 2006 AAC Isolated Find B/C |
| ICRMP-234 | 2006 | Historic & Prehistoric | Round Pond Expansion | Lithic scatter House site & | A07109.001084 | Unevaluated | 2006 AAC Field Site D |
| ICRMP-235 | 2006 | Historic & Prehistoric | Round Pond Expansion | Lithic scatter | A07109.001085 | Unevaluated | 2006 AAC Field Site E |
| ICRMP-236 | 2006 | Historic | Round Pond Expansion | House/Cabin site | A07109.001086 | Unevaluated | 2006 AAC Field Site F 2006 AAC Field Site |
| ICRMP-237 | 2006 | Historic | Housing F | Farmstead | A07109.001087 | Unevaluated | G |

Archaeological Site Inventory

| Site ID No. (ICRMP) | Date Established | Period | Survey Area Desg. | Site Description | NYS Site No. | NRHP Eligibility | Narrative |
|------------------------|---------------------|------------------------|-----------------------|------------------------------------|---------------|---------------------|---------------------------------------|
| ICRMP-238 | 2006 | Historic | Housing F | Farmstead | A07109.001088 | Unevaluated | 2006 AAC Field Site H |
| ICRMP-239 | 2006 | Historic | Housing F | House Site | A07109.001089 | Unevaluated | 2006 AAC Field Site I |
| ICRMP-240 | 2006 | Historic | Housing F | House Site | A07109.001090 | Unevaluated | 2006 AAC Field Site J |
| ICRMP-241 | 2006 | Historic | Housing F | Farmstead | A07109.001091 | Unevaluated | 2006 AAC Field Site K |
| ICRMP-242 | 2006 | Historic | Housing H | Trash Dump | A07109.001092 | Unevaluated | 2006 AAC Field Site M |
| ICRMP-243 | 2006 | Historic | Housing G | House | A07109.001093 | Unevaluated | 2006 AAC Field Site N |
| ICRMP-244 | 2006 | Historic | Housing G | Residential Community | A07109.001094 | Unevaluated | 2006 AAC Field Site O |
| ICRMP-245 | 2006 | Historic | Morgan Farm Expansion | Farmstead | A07109.001095 | Unevaluated | 2006 AAC Field Site P/Q |
| ICRMP-246 | 2006 | Historic & Prehistoric | Cadet Summer Camp | Outbuildings Farmstead; Lithic | A07109.001096 | Unevaluated | 2006 AAC Field Site R |
| ICRMP-247 | 2006 | Historic & Prehistoric | Training Area | Scatter | A07109.001096 | Unevaluated | 2006 AAC Field Site R |
| ICRMP-248 | 2006 | Historic & Prehistoric | Cadet Summer Camp | Farmstead; Lithic Scatter | A07109.001097 | Unevaluated | 2006 AAC Field Site S |
| ICRMP-249 | 2006 | Historic | Annual Timber Harvest | Artifact Scatter | A07109.001098 | Unevaluated | 2006 AAC Field Site T, Goodsell House |
| ICRMP-250 | 2006 | Prehistoric | Annual Timber Harvest | House | A07109.001099 | Unevaluated | 2006 AAC Field Site U |
| ICRMP-251 | 2006 | Historic | Annual Timber Harvest | Lithic artifact | A07109.001100 | Unevaluated | 2006 AAC Field Site V |
| ICRMP-252 | 2006 | Historic | Annual Timber Harvest | Tenant Farmstead | A07109.001101 | Unevaluated | 2006 AAC Isolated Find W |
| ICRMP-253 | 2006 | Historic & Prehistoric | Annual Timber Harvest | Trash Dump Campsite; Unknown | A07109.001102 | Unevaluated | 2006 AAC Field Site X |
| ICRMP-254 | 2006 | Historic & Prehistoric | Annual Timber Harvest | Structure Lithic Scatter; | A07109.001103 | Unevaluated | 2006 AAC Field Site Y |
| ICRMP-255 | 2006 | Historic | Annual Timber Harvest | Artifact Scatter | A07109.001104 | Unevaluated | 2006 AAC Isolated Find Z |

Archaeological Site Inventory

| Site ID No. (ICRMP) | Date Established | Period | Survey Area Desg. | Site Description | NYS Site No. | NRHP Eligibility | Narrative |
|------------------------|---------------------|-------------|---------------------------------|--|---------------|---------------------|--|
| ICRMP-256 | 2006 | Prehistoric | Round Pond Expansion | Rockshelter | A07109.001107 | Unevaluated | 2006 AAC Rock Overhang 4, Round Pond Rockshelter 5 |
| ICRMP-257 | 2006 | Prehistoric | Round Pond Expansion | Rockshelter | A07109.001110 | Unevaluated | 2006 AAC Rock Overhang 24 |
| ICRMP-258 | 2006 | Prehistoric | Cadet Summer Camp Training Area | Rockshelter | A07109.001111 | Unevaluated | 2006 AAC Rock Overhang 39 |
| ICRMP-259 | 2006 | Prehistoric | Annual Timber Harvest | Rockshelter | A07109.001112 | Unevaluated | 2006 AAC Rock Overhang 43 |
| ICRMP-260 | 2006 | Historic | Housing B-C | Stone foundation | A07109.001113 | Unevaluated | 2006 AAC Field Stone Foundation 1 |
| ICRMP-261 | 2006 | Historic | Housing B-C | Stone foundation | A07109.001114 | Unevaluated | 2006 AAC Field Stone Foundation 2 |
| ICRMP-262 | 2006 | Historic | Housing D | Stone foundation | A07109.001115 | Unevaluated | 2006 AAC Field Stone Foundation 3 |
| ICRMP-263 | 2006 | Historic | CAC & Cemetery Expansion | Stone foundation | A07109.001116 | Unevaluated | 2006 AAC Field Stone Foundation 4 |
| ICRMP-264 | 2007 | Historic | Housing B-C | Hutment | A07109.001117 | Unevaluated | 2006 AAC Possible Hutment 1 |
| ICRMP-265 | 2007 | Historic | Round Pond Expansion | Iron Mines/Quarries | A07109.001118 | Unevaluated | 2006 AAC Iron Mines/Quarry Pits (n=6) |
| ICRMP-266 | 2007 | Historic | William Cornell Farmstead | Farmstead | A07103.000255 | Unevaluated | 2007 AAC TAL Field Site A/B, William Cornell Farmstead |
| ICRMP-267 | 2007 | Historic | William Cornell Farmstead | Lithic Scatter | A07103.000256 | Unevaluated | 2007 AAC TAL Field Site C |
| ICRMP-268 | 2007 | Historic | William Cornell Farmstead | Foundation Remains, House | A07103.000257 | Unevaluated | 2007 AAC TAL Field Site D |
| ICRMP-269 | 2007 | Historic | William Cornell Farmstead | Farmstead | A07103.000258 | Unevaluated | 2007 AAC TAL Field Site E, James Cornell Farmstead |
| ICRMP-270 | 2007 | Historic | CDC | Artifact Scatter with possible buried Foundation | A07109.001124 | Unevaluated | 2007 AAC CDC Field Site A |

Archaeological Site Inventory

| Site ID No. (ICRMP) | Date Established | Period | Survey Area Desg. | Site Description | NYS Site No. | NRHP Eligibility | Narrative |
|------------------------|---------------------|------------------------|-------------------------------------|---|---------------|---------------------|-----------------------------------|
| ICRMP-271 | 2007 | Historic & Prehistoric | Camp Buckner/Camp Natural Bridge | Artifact Scatter; Camp | A07109.001137 | Unevaluated | 2007 AAC CBCNB Field Site E |
| ICRMP-272 | 2007 | Historic & Prehistoric | Camp Buckner/Camp Natural Bridge | Cabin; Camp | A07109.001138 | Unevaluated | 2007 AAC CBCNB Field Site F |
| ICRMP-273 | 2007 | Historic | Camp Buckner/Camp Natural Bridge | Cabin | A07109.001139 | Unevaluated | 2007 AAC CBCNB Field Site H |
| ICRMP-274 | 2007 | Historic | Camp Buckner/Camp Natural Bridge | Cabins | A07109.001140 | Unevaluated | 2007 AAC CBCNB Field Site I |
| ICRMP-275 | 2007 | Historic | Camp Buckner/Camp Natural Bridge | Cabin | A07109.001141 | Unevaluated | 2007 AAC CBCNB Field Site J |
| ICRMP-276 | 2007 | Prehistoric | Camp Buckner/Camp Natural Bridge | Lithic artifact | Not Assigned | Unevaluated | 2007 AAC CBCNB Isolated Find G |
| ICRMP-277 | 2007 | Prehistoric | LFX-1 | Lithic Scatter | A07109.001142 | Unevaluated | 2007 AAC LFX-1 Isolated Find B |
| ICRMP-278 | 2008 | Historic | LFX-1 | Trash Dump | A07109.001143 | Unevaluated | 2007 AAC LFX-1 Isolated Find C |
| ICRMP-279 | 2008 | Historic | LFX-1 | Fieldstone House Structural Remains | A07109.001144 | Unevaluated | 2007 AAC LFX-1 Field Site D |
| ICRMP-280 | 2008 | Historic | Training Area H | House Site | A07109.001129 | Unevaluated | 2008 AAC TAH Field Site A |
| ICRMP-281 | 2008 | Historic & Prehistoric | Training Area H | Historic Artifact; Lithic Scatter | A07109.001130 | Unevaluated | 2008 AAC TAH Isolated Find B |
| ICRMP-282 | 2008 | Historic & Prehistoric | Training Area H | Trash Dump Site; Lithic Artifact | A07109.001131 | Unevaluated | 2008 AAC TAH Field Site C |
| ICRMP-283 | 2008 | Historic | Training Area H | Forest of Dean Mining Structure | A07109.001132 | Unevaluated | 2008 AAC TAH Field Site D |
| ICRMP-284 | 2008 | Prehistoric | Training Area H | Lithic Artifact | A07109.001133 | Unevaluated | 2008 AAC TAH Isolated Find E |
| ICRMP-285 | 2009 | Historic | Training Area H | Iron Mine Shaft | A07109.001134 | Unevaluated | 2008 AAC TAH Iron Mine 1 |
| ICRMP-286 | 2009 | Historic | Training Area H | Iron Mine Shaft | A07109.001135 | Unevaluated | 2008 AAC TAH Iron Mine 2 |

Archaeological Site Inventory

| Site ID No. (ICRMP) | Date Established | Period | Survey Area Desg. | Site Description | NYS Site No. | NRHP Eligibility | Narrative |
|------------------------|---------------------|------------------------|-------------------|--|---------------|---------------------|---|
| ICRMP-287 | 2010 | Historic | LFX-1 | Structure | Not Assigned | Unevaluated | Field Site D AAC |
| ICRMP-288 | 2010 | Historic | NHLD | Artifact Scatter | A07109.001124 | Unevaluated | Field Site A AAC |
| ICRMP-289 | 2010 | Historic | Training Area D1 | Historic Artifact Scatter and Fieldstone Walls | A07109.001145 | Unevaluated | 2007 AAC TAD1 Field Site A |
| ICRMP-290 | 2010 | Historic | Training Area D1 | Historic Artifact Scatter | A07109.001146 | Unevaluated | 2007 AAC TAD1 Isolated Find B |
| ICRMP-291 | 2010 | Historic | Training Area Z6 | Clark Farmstead | A07109.001126 | Unevaluated | 2010 AAC TAZ6 Field Site A, Calrk Farmstead |
| ICRMP-292 | 2010 | Historic | Training Area Z6 | Military Latrine | A07109.001127 | Unevaluated | 2010 AAC TAZ6 Field Site C |
| ICRMP-293 | 2010 | Prehistoric | Training Area L | Campsite | A07120.000281 | Unevaluated | 2007 AAC TAL Field Site G |
| ICRMP-294 | 2010 | Historic & Prehistoric | Training Area L | Historic Artifact Scatter; Campsite Historic Artifact Scatter; Lithic | A07120.000282 | Unevaluated | 2007 AAC TAL Field Site I |
| ICRMP-295 | 2010 | Historic & Prehistoric | Training Area L | Scatter House Site; Lithic | A07120.000283 | Unevaluated | 2007 AAC TAL Field Site J |
| ICRMP-296 | 2010 | Historic & Prehistoric | Training Area L | Scatter | A07120.000284 | Unevaluated | 2007 AAC TAL Field Site O |
| ICRMP-297 | 2010 | Prehistoric | Training Area L | Lithic Scatter Historic Artifact Scatter; Lithic | A07120.000285 | Unevaluated | 2007 AAC TAL Field Site P |
| ICRMP-298 | 2010 | Historic & Prehistoric | Training Area L | Scatter | A07120.000286 | Unevaluated | 2007 AAC TAL Field Site Q |
| ICRMP-299 | 2010 | Prehistoric | Training Area L | Lithic Scatter | A07120.000287 | Unevaluated | 2007 AAC TAL Field Site R |
| ICRMP-300 | 2010 | Prehistoric | Training Area L | Lithic Scatter | A07120.000288 | Unevaluated | 2007 AAC TAL Field Site S |
| ICRMP-301 | 2010 | Prehistoric | Training Area L | Lithic Scatter | A07120.000289 | Unevaluated | 2007 AAC TAL Field Site T/U/V/X |
| ICRMP-302 | 2010 | Prehistoric | Training Area L | Lithic Scatter | A07120.000290 | Unevaluated | 2007 AAC TAL Field Site Z |

Archaeological Site Inventory

| Site ID No. (ICRMP) | Date Established | Period | Survey Area Desg. | Site Description | NYS Site No. | NRHP Eligibility | Narrative |
|------------------------|---------------------|------------------------|-------------------|--|---------------|---------------------|-------------------------------|
| ICRMP-303 | 2010 | Prehistoric | Training Area L | Campsite | A07120.000291 | Unevaluated | 2007 AAC TAL Field Site BB |
| ICRMP-304 | 2010 | Prehistoric | Training Area L | Lithic Scatter | A07120.000292 | Unevaluated | 2007 AAC TAL Field Site CC |
| ICRMP-305 | 2010 | Historic | Camp Shea | Stone Structure | A07109.001119 | Unevaluated | GeoMarine Locus 2 |
| ICRMP-306 | 2010 | Prehistoric | Camp Shea | Projectile Point | A07109.001120 | Unevaluated | GeoMarine Locus 4 |
| ICRMP-307 | 2010 | Historic | Camp Shea | Historic Artifacts | A07109.001121 | Unevaluated | GeoMarine Locus 6 |
| ICRMP-308 | 2011 | Historic | Camp Shea | Historic Artifacts Fort | A07109.001122 | Unevaluated | GeoMarine Locus 8 |
| ICRMP-309 | 2011 | Historic | Lusk Res. | Webb/Observator y | A07109.001123 | Unevaluated | GeoMarine Locus 9 |
| ICRMP-310 | 2011 | Prehistoric | Training Area Z5 | Campsite | A07109.001128 | Unevaluated | 2008 AAC TAZ5 Field Site A |
| ICRMP-311 | 2011 | Historic & Prehistoric | Training Area B | House; Lithic Scatter | A07109.001148 | Unevaluated | 2007 AAC TAB Field Site A |
| ICRMP-312 | 2011 | Historic & Prehistoric | Training Area B | Artifact Scatter; Camp | A07109.001147 | Unevaluated | 2007 AAC TAB Field Site B/C/D |
| ICRMP-313 | 2011 | Historic & Prehistoric | Training Area B | Historic Artifact Scatter; Lithic Scatter | A07109.001150 | Unevaluated | 2007 AAC TAB Field Site F |
| ICRMP-314 | 2011 | Historic | Training Area B | Structure Remains Historic Artifact Scatter; Lithic Scatter | A07109.001151 | Unevaluated | 2007 AAC TAB Field Site G |
| ICRMP-315 | 2011 | Historic & Prehistoric | Training Area B | Scatter | A07109.001152 | Unevaluated | 2007 AAC TAB Field Site H |
| ICRMP-316 | 2011 | Historic | Training Area B | House Site Cabin Site; | A07109.001154 | Unevaluated | 2007 AAC TAB Field Site K |
| ICRMP-317 | 2011 | Historic & Prehistoric | Training Area B | Campsite | A07109.001155 | Unevaluated | 2007 AAC TAB Field Site L |
| ICRMP-318 | 2011 | Historic | Training Area B | Cabin Site | A07109.001157 | Unevaluated | 2007 AAC TAB Field Site N |
| ICRMP-319 | 2011 | Historic | Training Area B | Cabin Site | A07109.001159 | Unevaluated | 2007 AAC TAB Field Site P |
| ICRMP-320 | 2011 | Historic | Training Area B | Barn Site | A07109.001160 | Unevaluated | 2007 AAC TAB Field Site Q |

Archaeological Site Inventory

| Site ID No. (ICRMP) | Date Established | Period | Survey Area Desg. | Site Description | NYS Site No. | NRHP Eligibility | Narrative |
|------------------------|---------------------|------------------------|--------------------------|--|---------------|---------------------|------------------------------------|
| ICRMP-321 | 2011 | Historic & Prehistoric | Training Area B | Military Range; Lithic Scatter Historic Artifact | A07109.001162 | Unevaluated | 2007 AAC TAB Field Site S |
| ICRMP-322 | 2011 | Historic | Training Area B | Scatter | A07109.001163 | Unevaluated | 2007 AAC TAB Field Site T |
| ICRMP-323 | 2011 | Prehistoric | Training Area B | Lithic Scatter Historic Artifact | A07109.001149 | Unevaluated | 2007 AAC TAB Isolated Find E |
| ICRMP-324 | 2011 | Historic | Training Area B | Scatter | A07109.001153 | Unevaluated | 2007 AAC TAB Isolated Find I |
| ICRMP-325 | 2011 | Historic | Training Area B | Trash Dump Site - Historic Artifact Scatter | A07109.001156 | Unevaluated | 2007 AAC TAB Isolated Find M |
| ICRMP-326 | 2011 | Prehistoric | Training Area B | Lithic artifact | A07109.001158 | Unevaluated | 2007 AAC TAB Isolated Find O |
| ICRMP-327 | 2011 | Prehistoric | Training Area B | Lithic Scatter | A07109.001161 | Unevaluated | 2007 AAC TAB Isolated Find R |
| ICRMP-328 | 2011 | Historic & Prehistoric | USMAPS Lake Frederick | Artifact Scatter | A07120.000264 | Unevaluated | 2007 AAC USMAPS Isolated Find H |
| ICRMP-329 | 2011 | Prehistoric | USMAPS Lake Frederick | Artifact Scatter | A07120.000265 | Unevaluated | 2007 AAC USMAPS Isolated Find I |
| ICRMP-330 | 2011 | Historic | USMAPS Lake Frederick | Proctoria Estate: Main Residence | A07120.000266 | Unevaluated | 2007 AAC Field Site J |
| ICRMP-331 | 2011 | Historic & Prehistoric | USMAPS Lake Frederick | Artifact Scatter; possible campsite | A07120.000267 | Unevaluated | 2007 AAC USMAPS Field Site K |
| ICRMP-332 | 2011 | Historic | USMAPS Lake Frederick | Proctoria Estate: Horse Stable | A07120.000268 | Unevaluated | 2007 AAC USMAPS Field Site L |
| ICRMP-333 | 2011 | Historic | USMAPS Lake Frederick | Proctoria Estate: Garden House | A07120.000269 | Unevaluated | 2007 AAC USMAPS Field Site M |
| ICRMP-334 | 2011 | Historic | USMAPS Lake Frederick | Proctoria Estate: Garden Fountain | A07120.000270 | Unevaluated | 2007 AAC USMAPS Field Site N |
| ICRMP-335 | 2011 | Historic | USMAPS Lake Frederick | Proctoria Estate: Cow Barn | A07120.000271 | Unevaluated | 2007 AAC USMAPS Field Site O/P |
| ICRMP-336 | 2011 | Historic | USMAPS Lake Frederick | Proctoria Estate: Chicken House | A07120.000272 | Unevaluated | 2007 AAC USMAPS Field Site Q |

Archaeological Site Inventory

| Site ID No. (ICRMP) | Date Established | Period | Survey Area Desg. | Site Description | NYS Site No. | NRHP Eligibility | Narrative |
|------------------------|---------------------|------------------------|--------------------------|--|----------------|---------------------|------------------------------------|
| ICRMP-337 | 2011 | Historic | USMAPS Lake Frederick | Proctoria Estate: Superintendent's House & Greenhouse | A07120.000273 | Unevaluated | 2007 AAC USMAPS Field Site R |
| ICRMP-338 | 2011 | Historic | USMAPS Lake Frederick | Proctoria Estate: West Lake Cottage | A07120.000274 | Unevaluated | 2007 AAC USMAPS Field Site S |
| ICRMP-339 | 2011 | Historic | USMAPS Lake Frederick | Proctoria Estate: Garage | A07120.000275 | Unevaluated | 2007 AAC USMAPS Field Site T |
| ICRMP-340 | 2011 | Historic | USMAPS Lake Frederick | Artifact Scatter | A07120.000276 | Unevaluated | 2007 AAC USMAPS Isolated Find U |
| ICRMP-341 | 2011 | Historic | USMAPS Lake Frederick | Proctoria Estate: Root Cellar | A07120.000277 | Unevaluated | 2007 AAC USMAPS Field Site V |
| ICRMP-342 | 2011 | Historic | USMAPS Lake Frederick | Well and Fieldstone Walls | A07120.000296 | Unevaluated | 2007 AAC USMAPS Field Site W |
| ICRMP-343 | 2011 | Historic & Prehistoric | USMAPS Lake Frederick | Artifact Scatter | A017120.000295 | Unevaluated | 2007 AAC USMAPS Field Site X |

Buildings Inventory

| Building Number | Resource Name | Date | Location | Contributing or Noncontributing? |
|------------------------|--|-------------|----------------------|---|
| 5 | Officers' Quarters | 1870 | 5 Thayer Road | Contributing |
| 6 | Officers' Quarters | 1870 | 6 Thayer Road | Contributing |
| 7 | Officers' Quarters | 1870 | 7 Thayer Road | Contributing |
| 8 | Officers' Quarters | 1888 | 8 Thayer Road | Contributing |
| 9 | Officers' Quarters | 1870 | 9 Thayer Road | Contributing |
| 10 | Officers' Quarters | 1870 | 10 Thayer Road | Contributing |
| 11 | Officers' Quarters, Wilson Road | 1901 | 11 Wilson Road | Contributing |
| 12 | Garage Officers' Quarters, | 1937 | 12 Wilson Road | Contributing |
| 13 | Wilson Road Officers' Quarters | 1901 | 13 Wilson Road | Contributing |
| 14 | Garage Officers' Quarters, | 1937 | 14 Wilson Road | Contributing |
| 15 | Wilson Road Officers' Quarters | 1901 | 15 Wilson Road | Contributing |
| 16 | Garage Officers' Quarters, | 1941 | 16 Wilson Road | Contributing |
| 17 | Wilson Road Officers' Quarters | 1901 | 17 Wilson Road | Contributing |
| 18 | Garage Officers' Quarters, | 1937 | 18 Wilson Road | Contributing |
| 19 | Wilson Road Officers' Quarters | 1901 | 19 Wilson Road | Contributing |
| 20 | Garage | 1931 | 20 Wilson Road | Contributing |
| 21 | Officers' Quarters, Old English South Officers' Quarters | 1905-1910 | 21 Wilson Road | Contributing |
| 22 | Garage Officers' Quarters | 1937 | 22 Wilson Road | Contributing |
| 23 | Garage | 1937 | 23 Wilson Road | Contributing |
| 25 | Officers' Quarters, Old English South Officers' Quarters | 1905-1910 | 25 Kinsley Hill Road | Contributing |
| 26 | Garage Officers' Quarters | 1937 | 26 Kinsley Hill Road | Contributing |
| 27 | Garage | 1937 | 27 Kinsley Hill Road | Contributing |
| 28 | Officers' Quarters | 1891 | 28 Kinsley Hill Road | Contributing |
| 29 | Officers' Quarters | 1891 | 29 Kinsley Hill Road | Contributing |
| 30 | Officers' Quarters | 1894 | 30 Kinsley Hill Road | Contributing |
| 31 | Officers' Quarters | 1894 | 31 Kinsley Hill Road | Contributing |
| 32 | Officers' Quarters, Old English South | 1905-1910 | 32 Kinsley Hill Road | Contributing |

Buildings Inventory

| Building Number | Resource Name | Date | Location | Contributing or Noncontributing? |
|------------------------|--|-------------|----------------------|---|
| 33 | Officers' Quarters Garage | 1937 | 33 Kinsley Hill Road | Contributing |
| 34 | Officers' Quarters, Old English South Officers' Quarters | 1905-1910 | 34 Kinsley Hill Road | Contributing |
| 35 | Garage | 1931 | 35 Kinsley Hill Road | Contributing |
| 40 | South Apartments Officers' Quarters | 1919 | 40 Smith Place | Contributing |
| 41 | Garage | 1939 | 41 Smith Place | Contributing |
| 42 | Officers' Quarters, Old English South Officers' Quarters | 1905-1910 | 42 Smith Place | Contributing |
| 43 | Garage | 1939 | 43 Smith Place | Contributing |
| 44 | Officers' Quarters Garage | 1939 | 44 Smith Place | Contributing |
| 45 | Officers' Quarters, Old English South Officers' Quarters | 1905-1910 | 45 Smith Place | Contributing |
| 46 | Garage | 1939 | 46 Wilson Road | Contributing |
| 48 | Officers' Quarters, Old English South Officers' Quarters | 1905-1910 | 48 Smith Place | Contributing |
| 50 | Garage | 1939 | 50 Wilson Road | Contributing |
| 60 | Cadet Chaplains' Quarters, Cadet Chapel | 1910 | 60 De Russey Loop | Contributing |
| 61 | Officers' Quarters, Command Sergeant Major's Quarters | 1885 | 61 Schofield Place | Contributing |
| 62 | Officers' Quarters, Lusk Housing | 1932 | 62 Schofield Place | Contributing |
| 63 | Officers' Quarters Garage | 1940 | 63 Schofield Place | Contributing |
| 64 | Officers' Quarters, Lusk Housing | 1932 | 64 Schofield Place | Contributing |
| 66 | Officers' Quarters, Lusk Housing | 1932 | 66 Schofield Place | Contributing |
| 68 | Officers' Quarters, Lusk Housing | 1932 | 68 Schofield Place | Contributing |
| 70 | Officers' Quarters, Lusk Housing | 1932 | 70 Schofield Place | Contributing |
| 72 | Officers' Quarters, Lusk Housing | 1932 | 72 Schofield Place | Contributing |
| 74 | Officers' Quarters, Lusk Housing | 1932 | 74 Schofield Place | Contributing |

Buildings Inventory

| Building Number | Resource Name | Date | Location | Contributing or Noncontributing? |
|------------------------|--|-------------|---------------------|---|
| 76 | Officers' Quarters, Lusk Housing | 1932 | 76 Schofield Place | Contributing |
| 78 | Officers' Quarters, Lusk Housing | 1932 | 78 Schofield Place | Contributing |
| 80 | Officers' Quarters, Lusk Housing | 1932 | 80 Partridge Place | Contributing |
| 82 | Officers' Quarters, Lusk Housing | 1932 | 82 Partridge Place | Contributing |
| 84 | Officers' Quarters, Lusk Housing | 1932 | 84 Partridge Place | Contributing |
| 86 | Officers' Quarters, Lusk Housing | 1932 | 86 Partridge Place | Contributing |
| 88 | Lusk Housing | 1932 | 88 Partridge Place | Contributing |
| 100 | Superintendent's Quarters & Garden | 1820 | 100 Jefferson Road | Contributing |
| 101 | Commandant's Quarters | 1821 | 101 Jefferson Road | Contributing |
| 102 | Dean's Quarters | 1857 | 102 Washington Road | Contributing |
| 103 | Professors Row | 1828 | 103 Washington Road | Contributing |
| 104 | Professors Row Garage | 1936 | 103 Washington Road | Contributing |
| 105 | Professors Row | 1826 | 105 Washington Road | Contributing |
| 106 | Professors Row Garage | 1936 | 106 Washington Road | Contributing |
| 107 | Professors Row | 1821 | 107 Washington Road | Contributing |
| 108 | Detached Garage | 1937 | 108 Washington Road | Contributing |
| 109 | Professors Row | 1875 | 109 Washington Road | Contributing |
| 111 | Residential Garage | 1937 | 111 Washington Road | Contributing |
| 112 | Quartermasters Building | 1888-1892 | 112 Washington Road | Contributing |
| 113 | Quartermasters Building | 1888-1892 | 113 Washington Road | Contributing |
| 114 | Officers Housing, North Apartments | 1919 | 114 Washington Road | Contributing |
| 115 | Officers Housing Garage | 1934 | 115 Washington Road | Contributing |
| 116 | Officers Housing, Old English North | 1908 | 116 Washington Road | Contributing |
| 117 | Officers Housing Garage | 1931 | 117 Washington Road | Contributing |
| 118 | Officers Housing, Old English North | 1908 | 118 Washington Road | Contributing |

Buildings Inventory

| Building Number | Resource Name | Date | Location | Contributing or Noncontributing? |
|------------------------|---|----------------------|---------------------|---|
| | Professors Row | | | |
| 119 | Garage | 1931 | 119 Washington Road | Contributing |
| 120 | Officers Housing, Old English North Professors Row | 1908 | 121 Washington Road | Contributing |
| 121 | Garage | 1931 | 121 Washington Road | Contributing |
| 122 | Officers Housing Professors Row | 1908 | 122 Washington Road | Contributing |
| 123 | Garage | 1931 | 123 Washington Road | Contributing |
| | Hospital Steward's Quarters (Enlisted Men's Hospital) | | | |
| 126 | | 1892 | 126 Washington Road | Contributing |
| | Nurses' Quarters (Hospital Steward's Quarters) | | | |
| 127 | | 1914 | 127 Washington Road | Contributing |
| 129 | Professors Row Garage | 1931 | 129 Washington Road | Contributing |
| 144 | Band Master's Quarters | 1873 | 144 Ruger Road | Contributing |
| 145 | Garage | 1944 | 144 Ruger Road | Contributing |
| 146 | NCO Quarters Cadet Interfaith | 1858-1859 | 146 Howard Road | Contributing |
| 147 | Center Family Housing/Hotel | 1878/ remodeled 1889 | 147 Howard Road | Contributing |
| 148 | Laundry | 1890 | 148 Cullum Road | Contributing |
| 150 | Officers' Quarters, Lee Housing | 1937 | 150 Lee Road | Contributing |
| 151 | Garage | 1937 | 151 Lee Road | Contributing |
| 155 | Officers' Quarters, Lee Housing | 1937 | 155 Gardiner Loop | Contributing |
| 156 | Garage | 1937 | 156 Gardiner Loop | Contributing |
| 160 | Officers' Quarters, Lee Housing | 1937 | 160 Gardiner Loop | Contributing |
| 164 | Garage | 1937 | 164 Gardiner Loop | Contributing |
| 165 | Officers' Quarters, Lee Housing | 1937 | 165 Lee Road | Contributing |
| 166 | Garage | 1937 | 166 Lee Road | Contributing |
| 170 | Officers' Quarters, Lee Housing | 1937 | 170 Lee Road | Contributing |
| 171 | Garage | 1937 | 171 Gardiner Loop | Contributing |
| 173 | Officers' Quarters, Lee Housing | 1937 | 173 Lee Road | Contributing |
| 174 | Professors Row Garage | 1931 | Professors Row | Contributing |
| 176 | Officers' Quarters, Lee Housing | 1939 | 176 Lee Road | Contributing |
| 177 | Garage | 1939 | 177 Gardiner Loop | Contributing |

Buildings Inventory

| Building Number | Resource Name | Date | Location | Contributing or Noncontributing? |
|------------------------|----------------------|-------------|------------------|---|
| | Officers' Quarters, | | | |
| 181 | Lee Housing | 1939 | 181 Barry Road | Contributing |
| 182 | Garage | 1939 | 182 Barry Road | Contributing |
| | Officers' Quarters, | | | |
| 208 | Lee Housing | 1937 | 208 Lee Road | Contributing |
| 210 | Garage | 1937 | 210 Lee Road | Contributing |
| | Officers' Quarters, | | | |
| 211 | Lee Housing | 1937 | 211 Barry Road | Contributing |
| | Officers' Quarters, | | | |
| 216 | Lee Housing | 1937 | 216 Barry Road | Contributing |
| 218 | Garage | 1937 | 218 Barry Road | Contributing |
| | Officers' Quarters, | | | |
| 219 | Lee Housing | 1935 | 219 Lee Road | Contributing |
| 220 | Garage | 1937 | 220 Lee Road | Contributing |
| | Officers' Quarters, | | | |
| 221 | Lee Housing | 1937 | 221 Barry Road | Contributing |
| | Officers' Quarters, | | | |
| 223 | Lee Housing | 1937 | 223 Barnard Loop | Contributing |
| 224 | Garage | 1937 | 224 Barnard Loop | Contributing |
| | Officers' Quarters, | | | |
| 225 | Lee Housing | 1935 | 225 Barnard Loop | Contributing |
| | Officers' Quarters, | | | |
| 227 | Lee Housing | 1935 | 227 Barnard Loop | Contributing |
| | Officers' Quarters, | | | |
| 229 | Lee Housing | 1937 | 229 Barnard Loop | Contributing |
| 230 | Garage | 1937 | 230 Barnard Loop | Contributing |
| | Officers' Quarters, | | | |
| 231 | Lee Housing | 1935 | 231 Barnard Loop | Contributing |
| | Officers' Quarters, | | | |
| 233 | Lee Housing | 1935 | 233 Barnard Loop | Contributing |
| | Officers' Quarters, | | | |
| 235 | Lee Housing | 1935 | 235 Barnard Loop | Contributing |
| | Officers' Quarters, | | | |
| 237 | Lee Housing | 1935 | 237 Barnard Loop | Contributing |
| | Officers' Quarters, | | | |
| 239 | Lee Housing | 1937 | 239 Barnard Loop | Contributing |
| | Officers' Quarters, | | | |
| 241 | Lee Housing | 1935 | 241 Barnard Loop | Contributing |
| | Officers' Quarters, | | | |
| 243 | Lee Housing | 1935 | 243 Barnard Loop | Contributing |
| | Officers' Quarters, | | | |
| 245 | Lee Housing | 1937 | 245 Barnard Loop | Contributing |
| 246 | Garage | 1937 | 246 Barnard Loop | Contributing |
| | Officers' Quarters, | | | |
| 247 | Lee Housing | 1937 | 247 Barnard Loop | Contributing |
| | Officers' Quarters, | | | |
| 249 | Lee Housing | 1937 | 249 Lee Road | Contributing |
| | Officers' Quarters, | | | |
| 252 | Lee Housing | 1935 | 252 Lee Road | Contributing |
| | Officers' Quarters, | | | |
| 254 | Lee Housing | 1935 | 254 Lee Road | Contributing |

Buildings Inventory

| Building Number | Resource Name | Date | Location | Contributing or Noncontributing? |
|------------------------|--------------------------------------|----------------------|----------------------|---|
| 256 | Officers' Quarters, Lee Housing | 1935 | 256 Beauregard Place | Contributing |
| 258 | Officers' Quarters, Lee Housing | 1935 | 258 Beauregard Place | Contributing |
| 260 | Officers' Quarters, Lee Housing | 1935 | 260 Beauregard Place | Contributing |
| 262 | Officers' Quarters, Lee Housing | 1935 | 262 Beauregard Place | Contributing |
| 264 | Officers' Quarters, Lee Housing | 1935 | 264 Beauregard Place | Contributing |
| 266 | Officers' Quarters, Lee Housing | 1935 | 266 Bowman Loop | Contributing |
| 268 | Lee Housing | 1937 | 268 Bowman Loop | Contributing |
| 269 | Garage | 1937 | 269 Bowman Loop | Contributing |
| 270 | Officers' Quarters, Lee Housing | 1935 | 270 Bowman Loop | Contributing |
| 272 | Officers' Quarters, Lee Housing | 1937 | 272 Bowman Loop | Contributing |
| 273 | Garage | 1937 | Bowman Loop | Contributing |
| 274 | Officers' Quarters, Lee Housing | 1935 | 274 Bowman Loop | Contributing |
| 276 | Officers' Quarters, Lee Housing | 1935 | 276 Bowman Loop | Contributing |
| 278 | Officers' Quarters, Lee Housing | 1935 | 278 Bowman Loop | Contributing |
| 280 | Officers' Quarters, Lee Housing | 1935 | 280 Bowman Loop | Contributing |
| 282 | Officers' Quarters, Lee Housing | 1937 | 282 Bowman Loop | Contributing |
| 284 | Officers' Quarters, Lee Housing | 1935 | 284 Bowman Loop | Contributing |
| 286 | Officers' Quarters, Lee Housing | 1935 | 286 Bowman Loop | Contributing |
| 288 | Lee Housing | 1937 | 288 Bowman Loop | Contributing |
| 289 | Garage | 1937 | Bowman Loop | Contributing |
| 290 | Officers' Quarters, Lee Housing | 1937 | 290 Bowman Loop | Contributing |
| 292 | Officers' Quarters, Lee Housing | 1935 | 292 Lee Road | Contributing |
| 294 | Officers' Quarters, Lee Housing | 1935 | 294 Lee Road | Contributing |
| 296 | Officers' Quarters, Lee Housing | 1935 | 296 Lee Road | Contributing |
| 298 | Lee Housing | 1935 | 298 Lee Road | Contributing |
| 329 | Groundskeeper's Cottage, Cemetery | 1872/ remodeled 1905 | 329 Corbin Road | Contributing |
| 330 | Married Enlisted Quarters | 1892 | 330 Washington Road | Contributing |

Buildings Inventory

| Building Number | Resource Name | Date | Location | Contributing or Noncontributing? |
|------------------------|----------------------|-----------------------------|---------------------|---|
| | Married Enlisted | | | |
| 332 | Quarters | 1892 | 332 Washington Road | Contributing |
| | Married Enlisted | | | |
| 333 | Quarters Garage | 1937 | 333 Washington Road | Contributing |
| | Married Enlisted | | | |
| 334 | Quarters | 1892 | 334 Washington Road | Contributing |
| | Married Enlisted | | | |
| 336 | Quarters | 1892 | 336 Buckner Loop | Contributing |
| | Married Enlisted | | | |
| 340 | Quarters | 1890 | 340 Buckner Loop | Contributing |
| | Married Enlisted | | | |
| 344 | Quarters | 1892 | 344 Buckner Loop | Contributing |
| | Married Enlisted | | | |
| 345 | Quarters | 1892 | 345 Biddle Loop | Contributing |
| | Married Enlisted | | | |
| 348 | Quarters | 1892 | 348 Buckner Loop | Contributing |
| | Married Enlisted | | | |
| 349 | Quarters | 1892 | 349 Biddle Loop | Contributing |
| | Married Enlisted | | | |
| | Quarters, Wooden | | | |
| 352 | Duplexes | 1865 | 352 Buckner Loop | Contributing |
| | Married Enlisted | | | |
| 353 | Quarters | 1892 | 353 Biddle Loop | Contributing |
| | Married Enlisted | | | |
| | Quarters, Wooden | | | |
| 356 | Duplexes | 1865 | 356 Washington Road | Contributing |
| | Married Enlisted | | | |
| 357 | Quarters | 1892 | 357 Biddle Loop | Contributing |
| | Married Enlisted | | | |
| | Quarters, Wooden | | | |
| 360 | Duplexes | 1865 | 360 Washington Road | Contributing |
| | Married Enlisted | | | |
| 361 | Quarters | 1892 | 361 Biddle Loop | Contributing |
| 362 | Garage | 1936 | Biddle Loop | Contributing |
| | Married Enlisted | | | |
| | Quarters, Wooden | | | |
| 364 | Duplexes | 1865 | 364 Biddle Loop | Contributing |
| | Married Enlisted | | | |
| 365 | Quarters | 1892 | 365 Biddle Loop | Contributing |
| | Married Enlisted | | | |
| | Quarters, Wooden | | | |
| 368 | Duplexes | 1865 | 368 Biddle Loop | Contributing |
| | Married Enlisted | | | |
| 369 | Quarters | 1892 | 369 Biddle Loop | Contributing |
| | Married Enlisted | | | |
| 372 | Quarters | 1892; moved to site in 1935 | 372 Barry Road | Contributing |

Buildings Inventory

| Building Number | Resource Name | Date | Location | Contributing or Noncontributing? |
|------------------------|--------------------------------|----------------------|---------------------|---|
| 373 | Married Enlisted Quarters | 1892 | 373 Biddle Loop | Contributing |
| 374 | Hospital Steward's Quarters | 1894 | 374 Washington Road | Contributing |
| 378 | Married Enlisted Quarters | 1901 | 378 Howze Place | Contributing |
| 379 | Garage | 1931 | 379 Howze Place | Contributing |
| 397 | 1931 NCO Quarters | 1931 | 397 Merritt Road | Contributing |
| 399 | 1931 NCO Quarters | 1931 | 399 Merritt Road | Contributing |
| 401 | 1931 NCO Quarters | 1931 | 401 Merritt Road | Contributing |
| 403 | 1931 NCO Quarters | 1931 | 403 Merritt Road | Contributing |
| 405 | 1931 NCO Quarters | 1931 | 405 Merritt Road | Contributing |
| 407 | 1931 NCO Quarters | 1931 | 407 Merritt Road | Contributing |
| 409 | 1931 NCO Quarters | 1931 | 409 Merritt Road | Contributing |
| 411 | 1931 NCO Quarters | 1931 | 411 Merritt Road | Contributing |
| 413 | 1931 NCO Quarters | 1931 | 413 Merritt Road | Contributing |
| 415 | 1931 NCO Quarters | 1931 | 415 Merritt Road | Contributing |
| 417 | 1931 NCO Quarters | 1931 | 417 Merritt Road | Contributing |
| 419 | Quarters | 1931 | 419 Merritt Road | Contributing |
| 421 | NCO Quarters, Band Quarters | 1932 | 421 Bailey Loop | Contributing |
| 422 | NCO Quarters, Band Quarters | 1932 | 422 Bailey Loop | Contributing |
| 423 | 1935 NCO Quarters | 1935 | 423 Washington Road | Contributing |
| 425 | 1935 NCO Quarters | 1935 | 425 Washington Road | Contributing |
| 427-434 | 1935 NCO Quarters | 1935 | 427 Biddle Loop | Contributing |
| 429 | Quarters | 1935/ remodeled 1965 | 429 Biddle Loop | Contributing |
| 501 | Housing, Old Brick | 1949 | 501 Merritt Road | Contributing |
| 502 | Housing, Old Brick | 1949 | 502 Sladen Place | Contributing |
| 503 | Housing, Old Brick | 1949 | 503 Sladen Place | Contributing |
| 504 | Housing, Old Brick | 1949 | 504 East Moore Loop | Contributing |

Buildings Inventory

| Building Number | Resource Name | Date | Location | Contributing or Noncontributing? |
|------------------------|--|---|---------------------|---|
| 509 | Housing, Old Brick | 1949 | 509 Tillman Place | Contributing |
| 510 | Housing, Old Brick | 1949 | 510 Tillman Place | Contributing |
| 511 | Housing, Old Brick | 1949 | 511 Alexander Place | Contributing |
| 600 | Taylor Hall | 1909 | 600 Thayer Road | Contributing |
| 601 | Thayer Hall | 1909 | 601 Cullum Road | Contributing |
| 602 | Grant Barracks | 1931 | 602 Thayer Road | Contributing |
| 603 | West Point Club | 1902 | 603 Cullum Road | Contributing |
| 604 | Substation B | 1909 | 604 Williams Road | Contributing |
| 605 | Cullum Hall | 1898 | 605 Cullum Road | Contributing |
| 606 | Old Cadet Hospital | 1923 | 606 Thayer Road | Contributing |
| 607 | Lincoln Hall | 1910 | 607 Cullum Road | Contributing |
| 608 | Thayer Gate House | 1944/ rebuilt 1988 | 608 Thayer Road | Contributing |
| 609 | Old Cadet Latrine | 1937 | 609 Clinton Place | Contributing |
| 610 | Latrine | 1938 | 610 Swift Road | Contributing |
| 612 | South Gate Dock | 1942/ rebuilt in 1957 | 612 Ernst Road | Contributing |
| 614 | Public Toilet Thayer Gate | 1937 | 614 Thayer Road | Contributing |
| 618 | Latrine | 1908 | 618 Swift Road | Contributing |
| 619 | Amphitheatre | 1966 | 619 Howard Road | Contributing |
| 620 | Buffalo Soldiers Field Barracks Horse Stalls/ Buffalo Soldiers Field Bowling | 1908 | 620 Knox Road | Contributing |
| 622 | Alley Buffalo Soldiers | 1908 | 622 Swift Road | Contributing |
| 624 | Field Barracks Buffalo Soldiers | 1908 | 624 Wilson Road | Contributing |
| 626 | Field Stable Buffalo Soldiers | 1908 | 626 Swift Road | Contributing |
| 628 | Pavilion Johnson Veterinary | 1908 | 628 Wilson Road | Contributing |
| 630 | Clinic | 1935 1928/ modernized and enlarged 1957 | 630 Hodges Place | Contributing |
| 631 | Toilet | | 631 Ruger Road | Contributing |
| 633 | Flagpole | 1973 | Swift Road | Contributing |
| 634 | Post Office Cadet First Class | 1945 | 634 Swift Road | Contributing |
| 635 | Club Ordnance | ca. 1885 | 635 Howard Road | Contributing |
| 635A | Compound Ordnance | 1838 | 635 Howard Road | Contributing |
| 635B | Compound | 1838 | 635 Howard Road | Contributing |
| 637 | Benton Hall | ca. 1838 | 637 Howard Road | Contributing |
| 638 | Water Facility | 1907 | 638 Howze Place | Contributing |

Buildings Inventory

| Building Number | Resource Name | Date | Location | Contributing or Noncontributing? |
|------------------------|---------------------------------------|---------------------------------------|-----------------------|---|
| 639 | Physical Education Training Building | 1939 | 639 Howard Road | Contributing |
| 640 | Water Tank-Low Level | 1898 | 640 Howze Place | Contributing |
| 646 | Buffalo Soldiers Field Artillery Shed | 1939 | 646 Swift Road | Contributing |
| 648 | Auto Craft Shop | 1943 | 648 Wilson Road | Contributing |
| 652 | Eichelberger Road Barracks | 1943 | 652 Eichelberger Road | Contributing |
| 654 | Eichelberger Road Barracks | 1943 | 654 Eichelberger Road | Contributing |
| 656 | Eichelberger Road Barracks | 1943 | 656 Eichelberger Road | Contributing |
| 662 | Eichelberger Road Barracks | 1938 | 662 Eichelberger Road | Contributing |
| 663 | Gillis Field House | 1938 | 663 Tower Road | Contributing |
| 664 | Eichelberger Road Barracks | 1943 | 664 Eichelberger Road | Contributing |
| 665 | Trusdale Marksmanship Center | 1938 | 665 Tower Road | Contributing |
| 667 | Quartermasters Building | 1935 | 667 Ruger Road | Contributing |
| 670 | Academy Support | 1943 | 670 Eichelberger Road | Contributing |
| 671A | Benet Hall | 1837 | 671A Howard Road | Contributing |
| 671B | Crozier Hall | 1837 | 671 Howard Road | Contributing |
| 673 | Pontoon Shed | 1858 | 673 Tower Road | Contributing |
| 674 | Thayer Hotel | 1926 | 674 Thayer Road | Contributing |
| 675 | Guardhouse | 1850 | 675 Townsley Road | Contributing |
| 681 | Garrison Command HQ | 1935 | 681 Ruger Road | Contributing |
| 685 | Band Building | 1934 | 685 Townsley Place | Contributing |
| 687 | Cadet Uniform Manufacturing | 1935 | 687 Townsley Place | Contributing |
| 688 | Storehouse | 1932 | 688 Howze Place | Contributing |
| 689 | Old Cadet Chapel | 1837 | 689 Corbin Road | Contributing |
| 692 | Enlisted Housing | 1887 | 692 Biddle Loop | Contributing |
| 693 | Youth Activities Center | 1875 | 693 Washington Road | Contributing |
| 695 | Self Help Building | 1918 | 695 Buckner Loop | Contributing |
| 696 | Old Railroad Station | 1926 | 696 Williams Road | Contributing |
| 699 | Catholic Chapel | 1900 | 699 Mills Road | Contributing |
| 700 | Michie Stadium | 1924; changes in 1980, 2002, and 2012 | 700 Mills Road | Contributing |
| 701 | Lee Gate | 1937 | 701 Lee Road | Contributing |
| 703 | Lee Gate Toilet | 1937 | 703 Lee Road | Contributing |

Buildings Inventory

| Building Number | Resource Name | Date | Location | Contributing or Noncontributing? |
|------------------------|-------------------------------------|-------------|---------------------|---|
| 705 | West Point Elementary School | 1962 | 705B Barry Road | Contributing |
| 705 | West Point Middle School | 1935 | 705 Barry Road | Contributing |
| 711 | Washington Gate Substation C | 1942 | 711 Washington Road | Contributing |
| 715 | Switch Station | 1867 | 715 Biddle Loop | Contributing |
| 719 | Store House | 1925 | 719 Reynolds Road | Contributing |
| 721 | Fire House | 1939 | 721 Washington Road | Contributing |
| 722 | Cadet Chapel | 1910 | 722 De Russey Loop | Contributing |
| 723 | Garage | 1934 | 723 Jefferson Road | Contributing |
| 724 | Rest Room | 1947 | 724 Mills Road | Contributing |
| 725 | Garage | 1937 | 725 Jefferson Road | Contributing |
| 725A | Storage | 1820 | 725A Jefferson Road | Contributing |
| 726 | Water Treatment Facility | 1932 | 726 Mills Road | Contributing |
| 727 | Arvin Gymnasium | 1910 | 727 Parke Road | Contributing |
| 728 | Lusk Valve House Washington Gate | 1898 | 728 Mills Road | Contributing |
| 729 | Restroom | 1943 | 729 Washington Road | Contributing |
| 735 | Scott Barracks | 1938 | 735 Brewerton Road | Contributing |
| 738 | Sherman Barracks | 1962 | 738 De Russey Road | Contributing |
| 740 | Lee Barracks | 1962 | 740 Thayer Road | Contributing |
| 745A | Washington Hall | 1929 | The Plain | Contributing |
| 745A1 | Washington Hall | 1946 | The Plain | Contributing |
| 745B | Washington Hall | 1965 | The Plain | Contributing |
| 745C | Washington Hall Barracks | 1965 | The Plain | Contributing |
| 745D | Washington Hall Barracks | 1965 | The Plain | Contributing |
| 745E | Washington Hall Barracks | 1965 | The Plain | Contributing |
| 747 | Old Cadet Central Barracks | 1851 | 747 Thayer Road | Contributing |
| 751 | Pershing Barracks | 1895 | 751 Thayer Road | Contributing |
| 753 | Bartlett Hall | 1914 | 753 Thayer Road | Contributing |
| 756 | Bradley Barracks | 1972 | 756 Thayer Road | Contributing |
| 757 | Old Cadet Library | 1964 | 757 Thayer Road | Contributing |
| 762 | Rest Room in Michie Stadium | 1990 | Rest Room | Contributing |
| 763 | Rest Room | 1952 | West Point Cemetery | Contributing |
| 765 | Bath House | 1936 | 765 Delafield Road | Contributing |
| 799 | Post Chapel | 1944 | 799 Biddle Loop | Contributing |

Buildings Inventory

| Building Number | Resource Name | Date | Location | Contributing or Noncontributing? |
|------------------------|-----------------------------------|-------------|-------------------------------|---|
| 809 | Recreation/Picnic area | 1936 | 809 Lee Road | Contributing |
| 811 | Recreation/Picnic area | 1936 | 811 Lee Road | Contributing |
| 1001 | Housing Warner Family | 1940 | 1001 Partridge Place | Contributing |
| 1180 | Boathouse | 1836 | Constitution Island | Contributing |
| 1183 | Warner House | 1781 | Constitution Island | Contributing |
| 1185 | Tool Shed | 1836 | Constitution Island | Contributing |
| 1230 | Golf Clubhouse | 1960 | 1230 Route 9W/218 Interchange | Contributing |
| 1241 | Igloo | 1952 | 1241 Ordnance Road | Contributing |
| 1243 | Magazine | 1942 | 1243 Ordnance Road | Contributing |
| 1245 | Magazine | 1942 | 1245 Ordnance Road | Contributing |
| 1247 | Magazine | 1942 | 1247 Ordnance Road | Contributing |
| 1248 | Magazine | 1942 | 1248 Ordnance Road | Contributing |
| 7071 | Fort Putnam | 1778 | Delafield Road | Contributing |
| 7071A | Fort Putnam Log Cabin | 1975 | Delafield Road | Contributing |
| | Wilson Avenue West Point Cemetery | ca. 1940 | Wilson Gate | Contributing |
| | | ca. 1840 | Old West Point Gates | Contributing |
| 655 | Eisenhower Hall | 1974 | 655 Ruger Road | Future Contributing |
| 750 | Jewish Chapel | 1984 | 750 Merritt Road | Future Contributing |
| 752 | Mahan Hall | 1973 | 752 Thayer Road | Future Contributing |
| 24 | Officers' Quarters | 1960 | 24 Howze Place | Noncontributing |
| 81 | Officers' Quarters | 1980 | 81 Partridge Place | Noncontributing |
| 128 | Officers' Quarters | 1948 | 128 Bartlett Loop | Noncontributing |
| 130 | Officers' Quarters | 1948 | 130 Bartlett Loop | Noncontributing |
| 132 | Officers' Quarters | 1948 | 132 Bartlett Loop | Noncontributing |
| 138 | Residential | 1947 | 138 Buckner Loop | Noncontributing |
| 140 | Child Development Center | 2010 | 140 Buckner Loop | Noncontributing |
| 300 | Senior NCO Quarters, Grey Ghost | 1999 | 300 Merritt Road | Noncontributing |
| 301 | Senior NCO Quarters, Grey Ghost | 1999 | 301 Merritt Road | Noncontributing |
| 302 | Senior NCO Quarters, Grey Ghost | 1999 | 302 Wilby Place | Noncontributing |
| 303 | Senior NCO Quarters, Grey Ghost | 1999 | 303 Wilby Place | Noncontributing |

Buildings Inventory

| Building Number | Resource Name | Date | Location | Contributing or Noncontributing? |
|------------------------|---------------------------------------|-------------|-------------------------|---|
| 304 | Senior NCO Quarters, Grey Ghost | 1999 | 304 Wilby Place | Noncontributing |
| 305 | Senior NCO Quarters, Grey Ghost | 1999 | 305 Wilby Place | Noncontributing |
| 306 | Senior NCO Quarters, Grey Ghost | 1999 | 306 Alexander Place | Noncontributing |
| 307 | Senior NCO Quarters, Grey Ghost | 1999 | 307 Alexander Place | Noncontributing |
| 308 | Senior NCO Quarters, Grey Ghost | 1999 | 308 Alexander Place | Noncontributing |
| 309 | Senior NCO Quarters, Grey Ghost | 1999 | 309 Alexander Place | Noncontributing |
| 310 | Senior NCO Quarters, Grey Ghost | 1999 | 310 Winans Place | Noncontributing |
| 311 | Senior NCO Quarters, Grey Ghost | 1999 | 311 Winans Place | Noncontributing |
| 312 | Senior NCO Quarters, Grey Ghost | 1999 | 312 Winans Place | Noncontributing |
| 313 | Senior NCO Quarters, Grey Ghost | 1999 | 313 Winans Place | Noncontributing |
| 314 | Senior NCO Quarters, Grey Ghost | 1999 | 314 South Moore Loop | Noncontributing |
| 315 | Senior NCO Quarters, Grey Ghost | 1999 | 315 South Moore Loop | Noncontributing |
| 316 | Senior NCO Quarters, Grey Ghost | 1999 | 316 South Moore Loop | Noncontributing |
| 380 | Carport | 1999 | Biddle Loop | Noncontributing |
| 381 | Carport | 1999 | Biddle Loop | Noncontributing |
| 382 | Carport | 1999 | Biddle Loop | Noncontributing |
| 383 | Carport | 1999 | Biddle Loop | Noncontributing |
| 384 | Carport | 1999 | Biddle Loop | Noncontributing |
| 385 | Carport | 1999 | Biddle Loop | Noncontributing |
| 386 | Carport | 1999 | Biddle Loop | Noncontributing |
| 387 | Carport | 1999 | Biddle Loop | Noncontributing |
| 388 | Carport | 1999 | Biddle Loop | Noncontributing |
| 389 | Carport | 1999 | Biddle Loop | Noncontributing |
| 390 | Carport | 1999 | Biddle Loop | Noncontributing |
| 500 | Youth Center | 1996 | 500 Washington Road | Noncontributing |

Buildings Inventory

| Building Number | Resource Name | Date | Location | Contributing or Noncontributing? |
|------------------------|--------------------------------|----------------------|------------------|---|
| 525 | Enlisted Housing, New Brick | 1962/ remodeled 2009 | 525 Merritt Road | Noncontributing |
| 526 | Enlisted Housing, New Brick | 1962/ remodeled 2009 | 526 Merritt Road | Noncontributing |
| 527 | Enlisted Housing, New Brick | 1962/ remodeled 2009 | 527 Merritt Road | Noncontributing |
| 528 | Enlisted Housing, New Brick | 1962/ remodeled 2009 | 528 Winans Road | Noncontributing |
| 529 | Enlisted Housing, New Brick | 1962/ remodeled 2009 | 529 Winans Road | Noncontributing |
| 530 | Enlisted Housing, New Brick | 1962/ remodeled 2009 | 530 Winans Road | Noncontributing |
| 531 | Enlisted Housing, New Brick | 1962/ remodeled 2009 | 531 Winans Road | Noncontributing |
| 532 | Enlisted Housing, New Brick | 1962/ remodeled 2009 | 532 Winans Road | Noncontributing |
| 533 | Enlisted Housing, New Brick | 1962/ remodeled 2009 | 533 Winans Road | Noncontributing |
| 534 | Enlisted Housing, New Brick | 1962/ remodeled 2009 | 534 Winans Road | Noncontributing |
| 535 | Enlisted Housing, New Brick | 1962/ remodeled 2009 | 535 Winans Road | Noncontributing |
| 536 | Enlisted Housing, New Brick | 1962/ remodeled 2009 | 536 Winans Road | Noncontributing |
| 537 | Enlisted Housing, New Brick | 1962/ remodeled 2009 | 537 Winans Road | Noncontributing |
| 538 | Enlisted Housing, New Brick | 1962/ remodeled 2009 | 538 Winans Road | Noncontributing |
| 539 | Enlisted Housing, New Brick | 1962/ remodeled 2009 | 539 Winans Road | Noncontributing |
| 540 | Enlisted Housing, New Brick | 1962/ remodeled 2009 | 540 Winans Road | Noncontributing |
| 541 | Enlisted Housing, New Brick | 1962/ remodeled 2009 | 541 Winans Road | Noncontributing |
| 542 | Enlisted Housing, New Brick | 1962/ remodeled 2009 | 542 Winans Road | Noncontributing |
| 543 | Enlisted Housing, New Brick | 1962/ remodeled 2009 | 543 Winans Road | Noncontributing |
| 544 | Enlisted Housing, New Brick | 1962/ remodeled 2009 | 544 Winans Road | Noncontributing |
| 545 | Enlisted Housing, New Brick | 1962/ remodeled 2009 | 545 Winans Road | Noncontributing |
| 546 | Enlisted Housing, New Brick | 1962/ remodeled 2009 | 546 Winans Road | Noncontributing |
| 547 | Enlisted Housing, New Brick | 1962/ remodeled 2009 | 547 Winans Road | Noncontributing |
| 548 | Enlisted Housing, New Brick | 1962/ remodeled 2009 | 548 Winans Road | Noncontributing |
| 549 | Enlisted Housing, New Brick | 1962/ remodeled 2009 | 549 Winans Road | Noncontributing |
| 550 | Enlisted Housing, New Brick | 1962/ remodeled 2009 | 550 Winans Road | Noncontributing |

Buildings Inventory

| Building Number | Resource Name | Date | Location | Contributing or Noncontributing? |
|------------------------|--------------------------------|----------------------|-------------------|---|
| 551 | Enlisted Housing, New Brick | 1962/ remodeled 2009 | 551 Conner Road | Noncontributing |
| 552 | Enlisted Housing, New Brick | 1962/ remodeled 2009 | 552 Conner Road | Noncontributing |
| 553 | Enlisted Housing, New Brick | 1962/ remodeled 2009 | 553 Conner Road | Noncontributing |
| 554 | Enlisted Housing, New Brick | 1962/ remodeled 2009 | 554 Conner Road | Noncontributing |
| 555 | Enlisted Housing, New Brick | 1962/ remodeled 2009 | 555 Conner Road | Noncontributing |
| 556 | Enlisted Housing, New Brick | 1962/ remodeled 2009 | 556 Conner Road | Noncontributing |
| 557 | Enlisted Housing, New Brick | 1962/ remodeled 2009 | 557 Conner Road | Noncontributing |
| 558 | Enlisted Housing, New Brick | 1962/ remodeled 2009 | 558 Conner Road | Noncontributing |
| 559 | Enlisted Housing, New Brick | 1962/ remodeled 2009 | 559 Conner Road | Noncontributing |
| 560 | Enlisted Housing, New Brick | 1962/ remodeled 2009 | 560 Conner Road | Noncontributing |
| 561 | Enlisted Housing, New Brick | 1962/ remodeled 2009 | 561 Conner Road | Noncontributing |
| 562 | Enlisted Housing, New Brick | 1962/ remodeled 2009 | 562 Conner Loop | Noncontributing |
| 563 | Enlisted Housing, New Brick | 1962/ remodeled 2009 | 563 Conner Loop | Noncontributing |
| 564 | Enlisted Housing, New Brick | 1962/ remodeled 2009 | 564 Conner Loop | Noncontributing |
| 565 | Enlisted Housing, New Brick | 1962/ remodeled 2009 | 565 Conner Loop | Noncontributing |
| 566 | Enlisted Housing, New Brick | 1962/ remodeled 2009 | 566 Conner Loop | Noncontributing |
| 567 | Enlisted Housing, New Brick | 1962/ remodeled 2009 | 567 Conner Loop | Noncontributing |
| 568 | Enlisted Housing, New Brick | 1962/ remodeled 2009 | 568 Conner Loop | Noncontributing |
| 569 | Enlisted Housing, New Brick | 1962/ remodeled 2009 | 569 Conner Loop | Noncontributing |
| 570 | Enlisted Housing, New Brick | 1962/ remodeled 2009 | 570 Conner Loop | Noncontributing |
| 571 | Enlisted Housing, New Brick | 1962/ remodeled 2009 | 571 Conner Road | Noncontributing |
| 572 | Enlisted Housing, New Brick | 1962/ remodeled 2009 | 572 Conner Road | Noncontributing |
| 573 | Enlisted Housing, New Brick | 1962/ remodeled 2009 | 573 Conner Road | Noncontributing |
| 574 | Enlisted Housing, New Brick | 1962/ remodeled 2009 | 574 Conner Road | Noncontributing |
| 575 | Enlisted Housing, New Brick | 1962/ remodeled 2009 | 575 Benedict Road | Noncontributing |
| 576 | Enlisted Housing, New Brick | 1962/ remodeled 2009 | 576 Benedict Road | Noncontributing |

Buildings Inventory

| Building Number | Resource Name | Date | Location | Contributing or Noncontributing? |
|------------------------|---|----------------------|--------------------------|---|
| 577 | Enlisted Housing, New Brick | 1962/ remodeled 2009 | 577 Benedict Road | Noncontributing |
| 578 | Enlisted Housing, New Brick | 1962/ remodeled 2009 | 578 Benedict Road | Noncontributing |
| 579 | Enlisted Housing, New Brick | 1962/ remodeled 2009 | 579 Benedict Road | Noncontributing |
| 580 | Enlisted Housing, New Brick | 1962/ remodeled 2009 | 580 Benedict Road | Noncontributing |
| 581 | Enlisted Housing, New Brick | 1962/ remodeled 2009 | 581 Benedict Road | Noncontributing |
| 582 | Enlisted Housing, New Brick | 1962/ remodeled 2009 | 582 Benedict Road | Noncontributing |
| 583 | Enlisted Housing, New Brick | 1962/ remodeled 2009 | 583 Benedict Road | Noncontributing |
| 584 | Enlisted Housing, New Brick | 1962/ remodeled 2009 | 584 Benedict Road | Noncontributing |
| 585 | Enlisted Housing, New Brick | 1962/ remodeled 2009 | 585 Conner Road | Noncontributing |
| 586 | Enlisted Housing, New Brick | 1962/ remodeled 2009 | 586 Conner Road | Noncontributing |
| 587 | Enlisted Housing, New Brick | 1962/ remodeled 2009 | 587 Conner Road | Noncontributing |
| 588 | Enlisted Housing, New Brick | 1962/ remodeled 2009 | 588 Conner Road | Noncontributing |
| 589 | Enlisted Housing, New Brick | 1962/ remodeled 2009 | 589 Conner Road | Noncontributing |
| 613 | Physical Education Training Building | 1996 | The Plain | Noncontributing |
| 615 | Shed | 1944 | Swift Road | Noncontributing |
| 616 | PMO/CID Command Group | 1994 | 616 Swift Road | Noncontributing |
| 621 | HQ Shea Stadium | 1996 | 621 Knox Road | Noncontributing |
| 623 | Support Building Shea Stadium | 2000 | 623 Townsley Road | Noncontributing |
| 623A | Support Building | 2000 | 623A Townsley Road | Noncontributing |
| 625 | Substation | ca. 1940 | Wilson Gate | Noncontributing |
| 629 | General Storage Building | 1963 | 629 Howard Road | Noncontributing |
| 670A | Open Covered Storage | Unknown | 670 Eichelberger Road | Noncontributing |
| 672 | Water Support Building | 1945 | 672 Mills Road | Noncontributing |
| 676 | Water Tank | 1952 | 676 Pipeline Trail | Noncontributing |
| 678 | Water Tank Flammable | 1942 | 678 Eichelberger Road | Noncontributing |
| 680 | Materials Storage | 1945 | 680 Eichelberger Road | Noncontributing |
| 682 | Harbor Craft Office | 1971 | 682 Ernst Road | Noncontributing |
| 683 | Old PX | 1973 | 683 Buckner Loop | Noncontributing |

Buildings Inventory

| Building Number | Resource Name | Date | Location | Contributing or Noncontributing? |
|------------------------|----------------------------------|-------------|--------------------------|---|
| 684 | Harbor Craft Office | 1947 | 684 Eichelberger Road | Noncontributing |
| 695A | Garage | ca. 2000 | Buckner Loop | Noncontributing |
| | Cemetery | | | |
| 697 | Maintenance Shop | 1973 | 697 Buckner Loop | Noncontributing |
| 698 | Herbert Hall Warehouse | 1993 | 698 Mills Road | Noncontributing |
| 702 | Building | 1962 | 702 Washington Road | Noncontributing |
| | New Elementary School Gym | | | |
| 705 | | 2005 | 705A Barry Road | Noncontributing |
| | ODIA Warehouse and Maintenance | | | |
| 706 | | 1943 | 706 Stony Lonesome Road | Noncontributing |
| | | | Stony Lonesome Road | |
| 706A | Salt Dome | n.d. | | Noncontributing |
| | Lou Gross Athletic Center | | | |
| 707 | | 2002 | 707 Stony Lonesome Road | Noncontributing |
| | Lichtenberg Indoor Tennis Center | | | |
| 708 | | 1999 | 708 Stony Lonesome Road | Noncontributing |
| | Water Pump Station | | | |
| 709 | | 1999 | 708A Delafield Road | Noncontributing |
| 709A | Transformer | n.d. | Delafield Road | Noncontributing |
| 712 | Water Tank | 1932 | 712 Delafield Road | Noncontributing |
| 713 | Substation D | 1942 | Delafield Road | Noncontributing |
| 714 | Holleder Center | 1985 | 714 Fenton Place | Noncontributing |
| | | | 716 Victor Constant Road | |
| 716 | Ski Slope Support | 1973 | | Noncontributing |
| 717 | Truxton Hall | 1988 | 717 Fenton Place | Noncontributing |
| 717A | n/a | 1988 | Howze Place | Noncontributing |
| | | | 718 Victor Constant Road | |
| 718 | Ski Lodge | 1973 | | Noncontributing |
| 719 | Store House | 1925 | | Noncontributing |
| | | | | |
| 730 | Water Tank | 1943 | 730 De Russey Road | Noncontributing |
| | Water Pump Station | | | |
| 731 | | 1936 | 731 Merritt Road | Noncontributing |
| | | | 732 Victor Constant Road | |
| 732 | Ski Rental | 1964 | | Noncontributing |
| 733 | Forestry Office | 1943 | 733 Garrard Road | Noncontributing |
| 734 | Store House | 1942 | Fenton Place | Noncontributing |
| | | | Off Fenton Place | |
| 736 | Storehouse | 1935 | Behind Building 630 | Noncontributing |
| 742 | Storehouse | 1962 | 742 Ernst Road | Noncontributing |
| 743 | Unnamed | 1990 | 743 Garrard Road | Noncontributing |
| | Ski Slope Tow Rope | | | |
| 744 | | N/A | 744 Victor Constant Road | Noncontributing |
| | Ski Slope Lift Building | | | |
| 746 | | 1961 | 746 Victor Constant Road | Noncontributing |
| | | | 748 Victor Constant Road | |
| 748 | Ski Slope Building | 1962 | | Noncontributing |

Buildings Inventory

| Building Number | Resource Name | Date | Location | Contributing or Noncontributing? |
|------------------------|----------------------|-------------|---------------------|---|
| | Jefferson | | | |
| 758 | Hall/Library | 2008 | The Plain | Noncontributing |
| 761 | Utility Building | 1956 | Howard Street | Noncontributing |
| | Handicapped Rest | | | |
| 763A | Room | ca. 2010 | West Point Cemetery | Noncontributing |
| 767 | Rest Room | 1967 | 767 Ernst Road | Noncontributing |
| 771 | 49er Lodge | 1975 | 771 Delafield Road | Noncontributing |
| 773 | Water Tank | 1936 | 773 Delafield Road | Noncontributing |
| | | | | |
| 775 | Water Tank | 1936 | 775 Washington Road | Noncontributing |
| | | | | |
| 781 | Maintenance Shop | 1944 | 781 Reynolds Road | Noncontributing |
| | Motor Vehicle | | | |
| 783 | Office/Car Wash | 1945 | 783 Reynolds Road | Noncontributing |
| 785 | BOQ | 1974 | 785 Buckner Hill | Noncontributing |
| | Religious | | | |
| 791 | Education Facility | 1941 | 791 Bartlett Loop | Noncontributing |
| | Vehicle | | | |
| 793 | Maintenance Shop | 1946 | 793 Reynolds Road | Noncontributing |
| | Vehicle | | | |
| 795 | Maintenance Shop | 1952 | 795 Reynolds Road | Noncontributing |
| | Gas Station | | | |
| 797 | Regulator | 1949 | 797 Sladen Place | Noncontributing |
| | | | | |
| 805 | Sewage Treatment | 1956 | 805 Ernst Road | Noncontributing |
| | Caulfield Crew and | | | |
| 806 | Sailing Center | 2002 | 806 Ernst Road | Noncontributing |
| | General Purpose | | 813 West Moore | |
| 813 | Storage | 1944 | Loop | Noncontributing |
| 821 | Utility Building | 1984 | Tillman Place | Noncontributing |
| 822 | Transformer | 1953 | 822 Partridge Place | Noncontributing |
| 823 | Transformer | 1952 | 823 Sladen Place | Noncontributing |
| 824 | Transformer | 1953 | Washington Road | Noncontributing |
| 825 | Transformer | 1952 | Mills Road | Noncontributing |
| 826 | Transformer | 1947 | Mills Road | Noncontributing |
| 827 | Transformer | 1952 | Fort Clinton | Noncontributing |
| | Electric Utility | | | |
| 828 | Shed | 1945 | Swift Road | Noncontributing |
| 830 | Transformer | 1952 | Swift Road | Noncontributing |
| 831 | Transformer | 1952 | Moore Loop | Noncontributing |
| 832 | Transformer | 1960 | Mills Road | Noncontributing |
| 833 | Switch Station | 1953 | 833 Buckner Loop | Noncontributing |
| 834 | Transformer | 1960 | Smith Place | Noncontributing |
| 835 | Transformer | 1967 | 835 Delafield Road | Noncontributing |
| 836 | Substation A | 1960 | Fenton Place | Noncontributing |
| 838 | Shed | 1960 | 838 Wilson Road | Noncontributing |
| 840 | Utility Building | 1960 | 840 Schofield Place | Noncontributing |
| 843 | Shed | 1951 | Bowman Loop | Noncontributing |

Buildings Inventory

| Building Number | Resource Name | Date | Location | Contributing or Noncontributing? |
|------------------------|---|-------------|---|---|
| 845 | Laundry Plant Sewage Pump | 1955 | 845 Washington Road | Noncontributing |
| 847 | Station | 1956 | 847 Ernst Road | Noncontributing |
| 849 | Sewage Treatment Facility | 1956 | 849 River Road | Noncontributing |
| Complex 850 | Transformer | | Target Hill | Noncontributing |
| 851 | Store House General Storage | 1962 | 851 Garrard Road | Noncontributing |
| 852 | Building | N/A | Garrard Road 853 West Moore Loop | Noncontributing |
| 853 | Transformer Soccer Training Facility at South | 1960 | Loop | Noncontributing |
| 854 | Field | 2006 | Upton Road | Noncontributing |
| 855 | Transformer | 1960 | Bailey Road | Noncontributing |
| 861 | Transformer | 1960 | Lee Road | Noncontributing |
| 867 | Transformer Gas Station | 1961 | | Noncontributing |
| 875 | Regulator Keller Army | 1961 | 875 Merritt Road | Noncontributing |
| 900 | Hospital Housing | 1977 | 900 Washington Road | Noncontributing |
| 901 | Maintenance & Storage Facility | 1977 | 901 Garrard Road | Noncontributing |
| 902 | Salt Dome | 1988 | 902 Washington Road | Noncontributing |
| 904 | Lumber Storage Storage & | 1994 | 904 Garrard Road | Noncontributing |
| 905 | Maintenance Vehicle Storage | 1977 | 905 Garrard Road 906 Parke Road | Noncontributing |
| 906 | Shed | 2001 | Extension | Noncontributing |
| 907 | Storage Facility Water Pump | 1993 | 907 Washington Road 910 Eichelberger Road | Noncontributing |
| 910 | Station | 1971 | | Noncontributing |
| 912 | Gas station DOL Storage | 2010 | Washington Road | Noncontributing |
| 913 | Warehouse | 1953 | 913 Washington Road | Noncontributing |
| 917 | Consolidated Storage Warehouse Military Academy | 1977 | 917 Washington Road | Noncontributing |
| 950 | Prep School Military Academy | 2012 | Washington Road | Noncontributing |
| 951 | Prep School | 2012 | Washington Road | Noncontributing |
| 1000 | Housing | 1940 | 1000 Barry Road | Noncontributing |
| 1002 | Housing | 1947 | 1002 Bartlett Loop | Noncontributing |
| 1003 | Housing | 2003 | 1003 Worth Place | Noncontributing |
| 1004 | Housing | 1947 | 1004 Bartlett Loop | Noncontributing |
| 1005 | Housing | 2005 | 1005 Worth Place | Noncontributing |
| 1006 | Housing | 1947 | 1006 Bartlett Loop | Noncontributing |

Buildings Inventory

| Building Number | Resource Name | Date | Location | Contributing or Noncontributing? |
|------------------------|---|-------------|-----------------------------|---|
| 1007 | Housing | 2005 | 1007 Worth Place | Noncontributing |
| 1008 | Housing | 1947 | 1008 Alexander Place | Noncontributing |
| 1009 | Housing | 2006 | 1009 Worth Place | Noncontributing |
| 1010 | Housing | 1947 | 1010 Alexander Place | Noncontributing |
| 1011 | Housing | 2005 | 1009 Worth Place | Noncontributing |
| 1012 | Housing | 1958 | 1012 Merritt Road | Noncontributing |
| 1013 | Housing | 1959 | 1013 Merritt Road | Noncontributing |
| 1015 | Housing | 1962 | 1015 Alexander Place | Noncontributing |
| 1017 | Housing | 2006 | 1017 Worth Place | Noncontributing |
| 1019 | Housing | 2006 | 1019 Worth Place | Noncontributing |
| 1021 | Housing | 2006 | 1021 Worth Place | Noncontributing |
| 1029 | New RCI Family Housing | 2010 | Worth Place | Noncontributing |
| 1031 | New RCI Family Housing | 2010 | Worth Place | Noncontributing |
| 1033 | New RCI Family Housing | 2010 | Worth Place | Noncontributing |
| 1050 | Housing | 1951 | Buckner Loop | Noncontributing |
| 1181 | Rest Room | 2000 | Constitution Island | Noncontributing |
| 1186 | Caretaker's House | 1990 | Constitution Island | Noncontributing |
| 1188 | Picnic Shelter | 1974 | Constitution Island | Noncontributing |
| 1189 | Picnic Shelter | 1974 | Constitution Island | Noncontributing |
| 1200 | Commissary Post Exchange | 1989 | 1200 Commissary Road | Noncontributing |
| 1202 | (PX) Stony Lonesome | 1992 | 1202 Commissary Road | Noncontributing |
| 1203 | Firehouse Post Exchange | 2002 | 1203 Stony Lonesome Road | Noncontributing |
| 1204 | (PX) Access Control Facility, Stony | 2000 | 1204 Commissary Road | Noncontributing |
| 1205 | Lonesome Access Control Facility, Stony | 1999 | Stony Lonesome Road | Noncontributing |
| 1206 | Lonesome | Ca. 2000 | Stony Lonesome Road | Noncontributing |
| 1207 | Child Development Center | 1998 | 1207 Patrick Trail | Noncontributing |
| 1207A | Storage Building Fenced Utility | Ca. 1998 | 1207 Patrick Trail | Noncontributing |
| 1208 | Building | 1971 | 1208 Patrick Trail | Noncontributing |
| 1209 | Water Tank Stony Lonesome | 1971 | 1209 Patrick Trail | Noncontributing |
| 1210 | Water Treatment Facility | 1973 | 1210 Patrick Trail | Noncontributing |

Buildings Inventory

| Building Number | Resource Name | Date | Location | Contributing or Noncontributing? |
|---------------------------|---|-------------|----------------------------------|---|
| 1210A, 1210B, 1210C | Stony Lonesome Water Treatment Facility | 1973 | 1210 Patrick Trail | Noncontributing |
| 1211 | Water Stand Pipe Golf Course | 1999 | Patrick Trail | Noncontributing |
| 1222 | Maintenance Golf Course | 2004 | Off State Road 9W | Noncontributing |
| 1223 | Maintenance | 2004 | Off State Road 9W | Noncontributing |
| 1224 | Pump House Golf Course | 2005 | Off State Road 9W | Noncontributing |
| 1225 | Maintenance Water Pump | 2005 | Off State Road 9W | Noncontributing |
| 1226 | Station Water Facility | 1994 | Route 218 | Noncontributing |
| 1227 | Storehouse | 1954 | 1227 Victor Constant Road | Noncontributing |
| 1231 | Golf Course | 2001 | 1230 Route 9W/218 Interchange | Noncontributing |
| 1232 | Golf Course | ca. 2000 | 1230 Route 9W/218 Interchange | Noncontributing |
| 1234 | Solid Waste Management Area | 1942 | 1236 Ordnance Road | Noncontributing |
| 1236 | Solid Waste Management Area | 1942 | 1236 Ordnance Road | Noncontributing |
| 1238 | Solid Waste Management Area | 1942 | 1236 Ordnance Road | Noncontributing |
| 1276 | Storehouse | 1945 | Golf Course | Noncontributing |
| 3101 | Stony Lonesome Housing | 1998 | 3101 Paterson Loop | Noncontributing |
| 3102 | Stony Lonesome Housing | 1998 | 3102 Paterson Loop | Noncontributing |
| 3103 | Stony Lonesome Housing | 1998 | 3103 Paterson Loop | Noncontributing |
| 3104 | Stony Lonesome Housing | 1998 | 3104 Paterson Loop | Noncontributing |
| 3105 | Stony Lonesome Housing | 1998 | 3105 Paterson Loop | Noncontributing |
| 3106 | Stony Lonesome Housing | 1998 | 3106 Paterson Loop | Noncontributing |
| 3107 | Stony Lonesome Housing | 1998 | 3107 Paterson Loop | Noncontributing |
| 3108 | Stony Lonesome Housing | 1998 | 3108 Paterson Loop | Noncontributing |
| 3109 | Stony Lonesome Housing | 1998 | 3109 Paterson Loop | Noncontributing |
| 3110 | Stony Lonesome Housing | 1998 | 3110 Paterson Loop | Noncontributing |
| 3111 | Stony Lonesome Housing | 1998 | 3111 Paterson Loop | Noncontributing |

Buildings Inventory

| Building Number | Resource Name | Date | Location | Contributing or Noncontributing? |
|------------------------|---------------------------|-------------|--------------------|---|
| 3112 | Stony Lonesome Housing | 1998 | 3112 Paterson Loop | Noncontributing |
| 3113 | Stony Lonesome Housing | 1998 | 3113 Paterson Loop | Noncontributing |
| 3114 | Stony Lonesome Housing | 1998 | 3114 Paterson Loop | Noncontributing |
| 3115 | Stony Lonesome Housing | 1998 | 3115 Paterson Loop | Noncontributing |
| 3120 | Stony Lonesome Housing | 1997 | 3120 Radiere Loop | Noncontributing |
| 3121 | Stony Lonesome Housing | 1997 | 3121 Radiere Loop | Noncontributing |
| 3122 | Stony Lonesome Housing | 1997 | 3122 Radiere Loop | Noncontributing |
| 3123 | Stony Lonesome Housing | 1997 | 3123 Radiere Loop | Noncontributing |
| 3124 | Stony Lonesome Housing | 1997 | 3124 Radiere Loop | Noncontributing |
| 3125 | Stony Lonesome Housing | 1997 | 3125 Radiere Loop | Noncontributing |
| 3126 | Stony Lonesome Housing | 1997 | 3126 Radiere Loop | Noncontributing |
| 3127 | Stony Lonesome Housing | 1997 | 3127 Radiere Loop | Noncontributing |
| 3128 | Stony Lonesome Housing | 1997 | 3128 Radiere Loop | Noncontributing |
| 3129 | Stony Lonesome Housing | 1997 | 3129 Radiere Loop | Noncontributing |
| 3130 | Stony Lonesome Housing | 1997 | 3130 Radiere Loop | Noncontributing |
| 3131 | Stony Lonesome Housing | 1997 | 3131 Radiere Loop | Noncontributing |
| 3132 | Stony Lonesome Housing | 1997 | 3132 Radiere Loop | Noncontributing |
| 3133 | Stony Lonesome Housing | 1997 | 3133 Radiere Loop | Noncontributing |
| 3134 | Stony Lonesome Housing | 1997 | 3134 Radiere Loop | Noncontributing |
| 3135 | Stony Lonesome Housing | 1997 | 3135 Radiere Loop | Noncontributing |
| 3140 | Stony Lonesome Housing | 1998 | 3140 Heath Loop | Noncontributing |
| 3141 | Stony Lonesome Housing | 1998 | 3141 Heath Loop | Noncontributing |
| 3142 | Stony Lonesome Housing | 1998 | 3142 Heath Loop | Noncontributing |
| 3143 | Stony Lonesome Housing | 1998 | 3143 Heath Loop | Noncontributing |
| 3144 | Stony Lonesome Housing | 1998 | 3144 Heath Loop | Noncontributing |
| 3145 | Stony Lonesome Housing | 1998 | 3145 Heath Loop | Noncontributing |

Buildings Inventory

| Building Number | Resource Name | Date | Location | Contributing or Noncontributing? |
|------------------------|------------------------|-------------|-----------------|---|
| 3146 | Stony Lonesome Housing | 1998 | 3146 Heath Loop | Noncontributing |
| 3147 | Stony Lonesome Housing | 1998 | 3147 Heath Loop | Noncontributing |
| 3148 | Stony Lonesome Housing | 1998 | 3148 Heath Loop | Noncontributing |
| 3149 | Stony Lonesome Housing | 1998 | 3149 Heath Loop | Noncontributing |
| 3150 | Stony Lonesome Housing | 1998 | 3150 Heath Loop | Noncontributing |
| 3151 | Stony Lonesome Housing | 1998 | 3151 Heath Loop | Noncontributing |
| 3152 | Stony Lonesome Housing | 1998 | 3152 Heath Loop | Noncontributing |
| 3153 | Stony Lonesome Housing | 1998 | 3153 Heath Loop | Noncontributing |
| 3154 | Stony Lonesome Housing | 1998 | 3154 Heath Loop | Noncontributing |
| 3155 | Stony Lonesome Housing | 1998 | 3155 Heath Loop | Noncontributing |
| 3156 | Stony Lonesome Housing | 1998 | 3156 Heath Loop | Noncontributing |
| 3157 | Stony Lonesome Housing | 1998 | 3157 Heath Loop | Noncontributing |
| 3158 | Stony Lonesome Housing | 1998 | 3158 Heath Loop | Noncontributing |
| 3159 | Stony Lonesome Housing | 1998 | 3159 Heath Loop | Noncontributing |
| 3160 | Stony Lonesome Housing | 1998 | 3160 Heath Loop | Noncontributing |
| 3161 | Stony Lonesome Housing | 1998 | 3161 Heath Loop | Noncontributing |
| 3162 | Stony Lonesome Housing | 1998 | 3162 Heath Loop | Noncontributing |
| 3163 | Stony Lonesome Housing | 1998 | 3163 Heath Loop | Noncontributing |
| 3165 | Stony Lonesome Housing | 1998 | 3165 Heath Loop | Noncontributing |
| 3167 | Stony Lonesome Housing | 1998 | 3167 Heath Loop | Noncontributing |
| 3169 | Stony Lonesome Housing | 1998 | 3169 Heath Loop | Noncontributing |
| 3171 | Stony Lonesome Housing | 1998 | 3171 Heath Loop | Noncontributing |
| 3173 | Stony Lonesome Housing | 1998 | 3173 Heath Loop | Noncontributing |
| 3200 | Stony Lonesome Housing | ca. 2010 | 3200 Meigs Road | Noncontributing |
| 3201 | Stony Lonesome Housing | ca. 2010 | 3201 Meigs Road | Noncontributing |
| 3202 | Stony Lonesome Housing | ca. 2010 | 3202 Meigs Road | Noncontributing |

Buildings Inventory

| Building Number | Resource Name | Date | Location | Contributing or Noncontributing? |
|------------------------|------------------------|-------------|-----------------|---|
| 3203 | Stony Lonesome Housing | ca. 2010 | 3203 Meigs Road | Noncontributing |
| 3205 | Stony Lonesome Housing | ca. 2010 | 3205 Meigs Road | Noncontributing |
| 3207 | Stony Lonesome Housing | ca. 2010 | 3207 Meigs Road | Noncontributing |
| 3209 | Stony Lonesome Housing | ca. 2010 | 3209 Meigs Road | Noncontributing |
| 3211 | Stony Lonesome Housing | ca. 2010 | 3211 Meigs Road | Noncontributing |
| 3213 | Stony Lonesome Housing | ca. 2010 | 3213 Meigs Road | Noncontributing |
| 3215 | Stony Lonesome Housing | ca. 2010 | 3215 Meigs Road | Noncontributing |
| 3217 | Stony Lonesome Housing | ca. 2010 | 3217 Meigs Road | Noncontributing |
| 3219 | Stony Lonesome Housing | ca. 2010 | 3219 Meigs Road | Noncontributing |
| 3220 | Stony Lonesome Housing | ca. 2010 | 3220 Meigs Road | Noncontributing |
| 3221 | Stony Lonesome Housing | ca. 2010 | 3221 Meigs Road | Noncontributing |
| 3222 | Stony Lonesome Housing | ca. 2010 | 3222 Meigs Road | Noncontributing |
| 3223 | Stony Lonesome Housing | ca. 2010 | 3223 Meigs Road | Noncontributing |
| 3224 | Stony Lonesome Housing | ca. 2010 | 3224 Meigs Road | Noncontributing |
| 3225 | Stony Lonesome Housing | ca. 2010 | 3225 Meigs Road | Noncontributing |
| 3226 | Stony Lonesome Housing | ca. 2010 | 3226 Meigs Road | Noncontributing |
| 3227 | Stony Lonesome Housing | ca. 2010 | 3227 Meigs Road | Noncontributing |
| 3228 | Stony Lonesome Housing | ca. 2010 | 3228 Meigs Road | Noncontributing |
| 3229 | Stony Lonesome Housing | ca. 2010 | 3229 Meigs Road | Noncontributing |
| 3230 | Stony Lonesome Housing | ca. 2010 | 3230 Meigs Road | Noncontributing |
| 3231 | Stony Lonesome Housing | ca. 2010 | 3231 Meigs Road | Noncontributing |
| 3232 | Stony Lonesome Housing | ca. 2010 | 3232 Meigs Road | Noncontributing |
| 3233 | Stony Lonesome Housing | ca. 2010 | 3233 Meigs Road | Noncontributing |
| 3234 | Stony Lonesome Housing | ca. 2010 | 3234 Meigs Road | Noncontributing |
| 3235 | Stony Lonesome Housing | ca. 2010 | 3235 Meigs Road | Noncontributing |
| 3236 | Stony Lonesome Housing | ca. 2010 | 3236 Meigs Road | Noncontributing |

Buildings Inventory

| Building Number | Resource Name | Date | Location | Contributing or Noncontributing? |
|------------------------|------------------------|-------------|-----------------------|---|
| 3237 | Stony Lonesome Housing | ca. 2010 | 3237 Meigs Road | Noncontributing |
| 3238 | Stony Lonesome Housing | ca. 2010 | 3238 Meigs Road | Noncontributing |
| 3239 | Stony Lonesome Housing | ca. 2010 | 3239 Meigs Road | Noncontributing |
| 3240 | Stony Lonesome Housing | ca. 2010 | 3240 Meigs Road | Noncontributing |
| 3241 | Stony Lonesome Housing | ca. 2010 | 3241 Meigs Road | Noncontributing |
| 3242 | Stony Lonesome Housing | ca. 2010 | 3242 Meigs Road | Noncontributing |
| 3243 | Stony Lonesome Housing | ca. 2010 | 3243 Meigs Road | Noncontributing |
| 3244 | Stony Lonesome Housing | ca. 2010 | 3244 Meigs Road | Noncontributing |
| 3245 | Stony Lonesome Housing | ca. 2010 | 3245 Meigs Road | Noncontributing |
| 3246 | Stony Lonesome Housing | ca. 2010 | 3246 Meigs Road | Noncontributing |
| 3247 | Stony Lonesome Housing | ca. 2010 | 3247 Meigs Road | Noncontributing |
| 3248 | Stony Lonesome Housing | ca. 2010 | 3248 Meigs Road | Noncontributing |
| 3249 | Stony Lonesome Housing | ca. 2010 | 3249 Meigs Road | Noncontributing |
| 3251 | Stony Lonesome Housing | ca. 2010 | 3251 Meigs Road | Noncontributing |
| 3253 | Stony Lonesome Housing | ca. 2010 | 3252 Meigs Road | Noncontributing |
| 3255 | Stony Lonesome Housing | ca. 2010 | 3255 Meigs Road | Noncontributing |
| 3257 | Stony Lonesome Housing | ca. 2010 | 3257 Meigs Road | Noncontributing |
| 3259 | Stony Lonesome Housing | ca. 2010 | 3259 Meigs Road | Noncontributing |
| 3301 | Stony Lonesome Housing | ca. 2010 | 3301 Continental Road | Noncontributing |
| 3303 | Stony Lonesome Housing | ca. 2010 | 3303 Continental Road | Noncontributing |
| 3305 | Stony Lonesome Housing | ca. 2010 | 3305 Continental Road | Noncontributing |
| 3307 | Stony Lonesome Housing | ca. 2010 | 3307 Continental Road | Noncontributing |
| 3308 | Stony Lonesome Housing | ca. 2010 | 3308 Continental Road | Noncontributing |
| 3309 | Stony Lonesome Housing | ca. 2010 | 3309 Continental Road | Noncontributing |
| 3310 | Stony Lonesome Housing | ca. 2010 | 3310 Continental Road | Noncontributing |
| 3311 | Stony Lonesome Housing | ca. 2010 | 3311 Continental Road | Noncontributing |

Buildings Inventory

| Building Number | Resource Name | Date | Location | Contributing or Noncontributing? |
|------------------------|------------------------|-------------|-----------------------|---|
| 3312 | Stony Lonesome Housing | ca. 2010 | 3312 Continental Road | Noncontributing |
| 3314 | Stony Lonesome Housing | ca. 2010 | 3314 Continental Road | Noncontributing |
| 3315 | Stony Lonesome Housing | ca. 2010 | 3315 Continental Road | Noncontributing |
| 3316 | Stony Lonesome Housing | ca. 2010 | 3316 Continental Road | Noncontributing |
| 3317 | Stony Lonesome Housing | ca. 2010 | 3317 Continental Road | Noncontributing |
| 3318 | Stony Lonesome Housing | ca. 2010 | 3318 Continental Road | Noncontributing |
| 3319 | Stony Lonesome Housing | ca. 2010 | 3319 Continental Road | Noncontributing |
| 3320 | Stony Lonesome Housing | ca. 2010 | 3320 Continental Road | Noncontributing |
| 3321 | Stony Lonesome Housing | ca. 2010 | 3321 Continental Road | Noncontributing |
| 3322 | Stony Lonesome Housing | ca. 2010 | 3322 Continental Road | Noncontributing |
| 3323 | Stony Lonesome Housing | ca. 2010 | 3323 Continental Road | Noncontributing |
| 3324 | Stony Lonesome Housing | ca. 2010 | 3324 Continental Road | Noncontributing |
| 3325 | Stony Lonesome Housing | ca. 2010 | 3325 Continental Road | Noncontributing |
| 3326 | Stony Lonesome Housing | ca. 2010 | 3326 Continental Road | Noncontributing |
| 3327 | Stony Lonesome Housing | ca. 2010 | 3327 Continental Road | Noncontributing |
| 3328 | Stony Lonesome Housing | ca. 2010 | 3328 Continental Road | Noncontributing |
| 3329 | Stony Lonesome Housing | ca. 2010 | 3329 Continental Road | Noncontributing |
| 3330 | Stony Lonesome Housing | ca. 2010 | 3330 Continental Road | Noncontributing |
| 3331 | Stony Lonesome Housing | ca. 2010 | 3331 Continental Road | Noncontributing |
| 3332 | Stony Lonesome Housing | ca. 2010 | 3332 Continental Road | Noncontributing |
| 3333 | Stony Lonesome Housing | ca. 2010 | 3333 Continental Road | Noncontributing |
| 3334 | Stony Lonesome Housing | ca. 2010 | 3334 Continental Road | Noncontributing |
| 3335 | Stony Lonesome Housing | ca. 2010 | 3335 Continental Road | Noncontributing |
| 3336 | Stony Lonesome Housing | ca. 2010 | 3336 Continental Road | Noncontributing |
| 3337 | Stony Lonesome Housing | ca. 2010 | 3337 Continental Road | Noncontributing |
| 3338 | Stony Lonesome Housing | ca. 2010 | 3338 Continental Road | Noncontributing |

Buildings Inventory

| Building Number | Resource Name | Date | Location | Contributing or Noncontributing? |
|------------------------|------------------------|-------------|-----------------------|---|
| 3339 | Stony Lonesome Housing | ca. 2010 | 3339 Continental Road | Noncontributing |
| 3340 | Stony Lonesome Housing | ca. 2010 | 3340 Continental Road | Noncontributing |
| 3341 | Stony Lonesome Housing | ca. 2010 | 3341 Continental Road | Noncontributing |
| 3342 | Stony Lonesome Housing | ca. 2010 | 3342 Continental Road | Noncontributing |
| 3343 | Stony Lonesome Housing | ca. 2010 | 3343 Continental Road | Noncontributing |
| 3344 | Stony Lonesome Housing | ca. 2010 | 3344 Continental Road | Noncontributing |
| 3345 | Stony Lonesome Housing | ca. 2010 | 3345 Continental Road | Noncontributing |
| 3347 | Stony Lonesome Housing | ca. 2010 | 3347 Continental Road | Noncontributing |
| 3348 | Stony Lonesome Housing | ca. 2010 | 3348 Continental Road | Noncontributing |
| 3349 | Stony Lonesome Housing | ca. 2010 | 3349 Continental Road | Noncontributing |
| 3350 | Stony Lonesome Housing | ca. 2010 | 3350 Continental Road | Noncontributing |
| 3351 | Stony Lonesome Housing | ca. 2010 | 3351 Continental Road | Noncontributing |
| 3352 | Stony Lonesome Housing | ca. 2010 | 3352 Continental Road | Noncontributing |
| 3353 | Stony Lonesome Housing | ca. 2010 | 3353 Continental Road | Noncontributing |
| 3354 | Stony Lonesome Housing | ca. 2010 | 3354 Continental Road | Noncontributing |
| 3355 | Stony Lonesome Housing | ca. 2010 | 3355 Continental Road | Noncontributing |
| 3356 | Stony Lonesome Housing | ca. 2010 | 3356 Continental Road | Noncontributing |
| 3357 | Stony Lonesome Housing | ca. 2010 | 3357 Continental Road | Noncontributing |
| 3358 | Stony Lonesome Housing | ca. 2010 | 3358 Continental Road | Noncontributing |
| 3359 | Stony Lonesome Housing | ca. 2010 | 3359 Continental Road | Noncontributing |
| 3360 | Stony Lonesome Housing | ca. 2010 | 3360 Continental Road | Noncontributing |
| 3361 | Stony Lonesome Housing | ca. 2010 | 3361 Continental Road | Noncontributing |
| 3362 | Stony Lonesome Housing | ca. 2010 | 3362 Continental Road | Noncontributing |
| 3363 | Stony Lonesome Housing | ca. 2010 | 3363 Continental Road | Noncontributing |
| 3365 | Stony Lonesome Housing | ca. 2010 | 3365 Continental Road | Noncontributing |
| 3367 | Stony Lonesome Housing | ca. 2010 | 3367 Continental Road | Noncontributing |

Buildings Inventory

| Building Number | Resource Name | Date | Location | Contributing or Noncontributing? |
|------------------------|------------------------|-------------|----------------------|---|
| 3400 | Stony Lonesome Housing | ca. 2010 | 3400 Sherburne Place | Noncontributing |
| 3402 | Stony Lonesome Housing | ca. 2010 | 3402 Sherburne Place | Noncontributing |
| 3402 | Stony Lonesome Housing | ca. 2010 | 3404 Sherburne Place | Noncontributing |
| 3500 | Stony Lonesome Housing | ca. 2010 | 3500 Wyllys Road | Noncontributing |
| 3502 | Stony Lonesome Housing | ca. 2010 | 3502 Wyllys Road | Noncontributing |
| 3504 | Stony Lonesome Housing | ca. 2010 | 3504 Wyllys Road | Noncontributing |
| 3506 | Stony Lonesome Housing | ca. 2010 | 3506 Wyllys Road | Noncontributing |
| 3508 | Stony Lonesome Housing | ca. 2010 | 3508 Wyllys Road | Noncontributing |
| 3509 | Stony Lonesome Housing | ca. 2010 | 3509 Wyllys Road | Noncontributing |
| 3510 | Stony Lonesome Housing | ca. 2010 | 3510 Wyllys Road | Noncontributing |
| 3511 | Stony Lonesome Housing | ca. 2010 | 3511 Wyllys Road | Noncontributing |
| 3512 | Stony Lonesome Housing | ca. 2010 | 3512 Wyllys Road | Noncontributing |
| 3513 | Stony Lonesome Housing | ca. 2010 | 3513 Wyllys Road | Noncontributing |
| 3514 | Stony Lonesome Housing | ca. 2010 | 3514 Wyllys Road | Noncontributing |
| 3515 | Stony Lonesome Housing | ca. 2010 | 3515 Wyllys Road | Noncontributing |
| 3516 | Stony Lonesome Housing | ca. 2010 | 3516 Wyllys Road | Noncontributing |
| 3517 | Stony Lonesome Housing | ca. 2010 | 3517 Wyllys Road | Noncontributing |
| 3518 | Stony Lonesome Housing | ca. 2010 | 3518 Wyllys Road | Noncontributing |
| 3519 | Stony Lonesome Housing | ca. 2010 | 3519 Wyllys Road | Noncontributing |
| 3520 | Stony Lonesome Housing | ca. 2010 | 3520 Wyllys Road | Noncontributing |
| 3521 | Stony Lonesome Housing | ca. 2010 | 3521 Wyllys Road | Noncontributing |
| 3522 | Stony Lonesome Housing | ca. 2010 | 3522 Wyllys Road | Noncontributing |
| 3523 | Stony Lonesome Housing | ca. 2010 | 3523 Wyllys Road | Noncontributing |
| 3524 | Stony Lonesome Housing | ca. 2010 | 3524 Wyllys Road | Noncontributing |
| 3525 | Stony Lonesome Housing | ca. 2010 | 3525 Wyllys Road | Noncontributing |
| 3526 | Stony Lonesome Housing | ca. 2010 | 3526 Wyllys Road | Noncontributing |

Buildings Inventory

| Building Number | Resource Name | Date | Location | Contributing or Noncontributing? |
|------------------------|------------------------|-------------|------------------|---|
| 3527 | Stony Lonesome Housing | ca. 2010 | 3527 Wyllys Road | Noncontributing |
| 3528 | Stony Lonesome Housing | ca. 2010 | 3528 Wyllys Road | Noncontributing |
| 3529 | Stony Lonesome Housing | ca. 2010 | 3529 Wyllys Road | Noncontributing |
| 3530 | Stony Lonesome Housing | ca. 2010 | 3530 Wyllys Road | Noncontributing |
| 3531 | Stony Lonesome Housing | ca. 2010 | 3531 Wyllys Road | Noncontributing |
| 3532 | Stony Lonesome Housing | ca. 2010 | 3532 Wyllys Road | Noncontributing |
| 3534 | Stony Lonesome Housing | ca. 2010 | 3534 Wyllys Road | Noncontributing |
| 3535 | Stony Lonesome Housing | ca. 2010 | 3535 Wyllys Road | Noncontributing |
| 3536 | Stony Lonesome Housing | ca. 2010 | 3536 Wyllys Road | Noncontributing |
| 3537 | Stony Lonesome Housing | ca. 2010 | 3537 Wyllys Road | Noncontributing |
| 3538 | Stony Lonesome Housing | ca. 2010 | 3538 Wyllys Road | Noncontributing |
| 3601 | Stony Lonesome Housing | ca. 2010 | 3601 Webb Road | Noncontributing |
| 3602 | Stony Lonesome Housing | ca. 2010 | 3602 Webb Road | Noncontributing |
| 3603 | Stony Lonesome Housing | ca. 2010 | 3603 Webb Road | Noncontributing |
| 3604 | Stony Lonesome Housing | ca. 2010 | 3604 Webb Road | Noncontributing |
| 3605 | Stony Lonesome Housing | ca. 2010 | 3605 Webb Road | Noncontributing |
| 3606 | Stony Lonesome Housing | ca. 2010 | 3606 Webb Road | Noncontributing |
| 3607 | Stony Lonesome Housing | ca. 2010 | 3607 Webb Road | Noncontributing |
| 3608 | Stony Lonesome Housing | ca. 2010 | 3608 Webb Road | Noncontributing |
| 3609 | Stony Lonesome Housing | ca. 2010 | 3609 Webb Road | Noncontributing |
| 3610 | Stony Lonesome Housing | ca. 2010 | 3610 Webb Road | Noncontributing |
| 3611 | Stony Lonesome Housing | ca. 2010 | 3611 Webb Road | Noncontributing |
| 3612 | Stony Lonesome Housing | ca. 2010 | 3612 Webb Road | Noncontributing |
| 3613 | Stony Lonesome Housing | ca. 2010 | 3613 Webb Road | Noncontributing |
| 3614 | Stony Lonesome Housing | ca. 2010 | 3614 Webb Road | Noncontributing |
| 3615 | Stony Lonesome Housing | ca. 2010 | 3615 Webb Road | Noncontributing |

Buildings Inventory

| Building Number | Resource Name | Date | Location | Contributing or Noncontributing? |
|------------------------|----------------------|-------------|-----------------------------|---|
| | Water Stand Pipe | ca. 2012 | Southeast of Pipeline Trail | Noncontributing |

Monuments Inventory

| Monument Number | Monument Name | Acquisition Date | Motif | Artist | Location | Has USMA Number? | Contributing or Noncontributing ? |
|--------------------|---|---------------------------|--|---|---|---------------------|---|
| MON 01 | Air Cadet Memorial, Classes of 1943 and 1945 | 1944; enlarged 1993 | Bronze Statue, Male/Raised relief propeller with wings | Unknown John H. Latrobe (Base)/ Antoni Popiel (Sculpture [SC]) | Stony Lonesome Road | Yes | Contributing |
| MON 02 | Kosciuszko Monument | 1828/1913 | Bronze Statue, Male/Portrait Marble Statue, Plant/Urn/Cannon | Norris V. Kain (SC) | Clinton Place West Point Cemetery | Yes | Contributing |
| MON 03 | Cadet Monument | 1818 | and Balls Bronze Plaque on Boulder, Animal Sculpture and on plaque | Unknown | Merritt Road | Yes | Contributing |
| MON 04 | Robinson Memorial Kelleher-Jobes, Class of 1941, Monument | 1940 | Masonry arch and walls | Unknown | North Dock Area | Yes | Contributing |
| MON 05 | French Monument, Class of 1919, Corps of Cadets Washington | 1939 | Bronze Sculpture, Male/ Portrait Base/Other: with Cannon | C. Freun Foer (SC) Henry Kirke Brown (SC) | Exercise Yard at Building 747 | Yes | Contributing |
| MON 06 | Washington Equestrian | 1915 | Bronze Sculpture, Portrait/Animal | McKim, Mead & White (Architect)/ Frederick Macmonnies (Sculpture)/ Norcross Brothers (Contractor) | The Plain | Yes | Contributing |
| MON 07 | The Battle Monument | 1897; repaired 1973 | Bronze Sculpture, Female/Military Marble Bench (Exedra) | Unknown | Trophy Point | Yes | Contributing |
| MON 08 | Sheridan Memorial | 1932 | | | Trophy Point | Yes | Contributing |

Monuments Inventory

| Monument Number | Monument Name | Acquisition Date | Motif | Artist | Location | Has USMA Number? | Contributing or Noncontributing ? |
|-----------------|----------------------------------|------------------|--|--|--|------------------|-----------------------------------|
| MON 10 | Patton Monument | 1950 | Bronze Sculpture, Portrait | James E. Fraser (SC) The Gorham Co-- founders | At Jefferson Hall on the Plain West Point Cemetery | Yes | Contributing |
| MON 13 | Wood Monument | 1818/1824 | Marble Obelisk | Unknown John H. Latrobe (Base)/ Antoni Popiel (Sculpture [SC]) | Clinton Place West Point Cemetery | Yes | Contributing |
| MON 14 | Kosciuszko Monument Dade and His | 1828/1913 | Bronze Statue, Male/Portrait | R. E. Launitz (?) NY | Clinton Place West Point Cemetery | Yes | Contributing |
| MON 15 | Command Sedgwick Monument | 1845 | Eagle Bronze Sculpture, Male | Launt L. Thompson (SC) | Trophy Point | Yes | Contributing |
| MON 17 | Thayer Monument | 1883 | Granite Sculpture, Portrait/Trophy on Base | C. Conrads (SC) | The Plain | Yes | Contributing |
| MON 18 | Class of 1915 Fountain | 1967 | Granite unpolished USMA War Department and seal of US Medallions in monument, Drinking Fountain/ Dench (4)/ Pedestal/ Enclosure Hedge Granite Drinking Fountain, High Relied Class Shield on Fountain/ Bench | Unknown | Jefferson Road | Yes | Contributing |
| MON 19 | Class of 1936 Memorial | 1965 | (3) | Unknown | De Russey Loop | Yes | Contributing |

Monuments Inventory

| Monument Number | Monument Name | Acquisition Date | Motif | Artist | Location | Has USMA Number? | Contributing or Noncontributing ? |
|-----------------|----------------------------------|------------------|--|--|---|------------------|-----------------------------------|
| MON 20 | Douglas MacArthur | 1969 | Bronze Sculpture, Portrait Male on granite base; Benches (5); Other; low wall perimeter-axed | Walter Hancock (SC); O'Connor and Kilham (Arch.) | The Plain | Yes | Contributing |
| MON 21 | Class of 1957 Fountain | 1967 | Granite Drinking Fountain, Low Relief USMA Class Shield Animal; Plaque on | Unknown | West Point Cemetery | Yes | Contributing |
| MON 22 | Buffalo Soldiers Plaque and Rock | 1973 | Granite Boulder | Unknown | Buffalo Soldiers Field | Yes | Contributing |
| MON 23 | Class of 1919 Monument | 1970 | Plaques on Pedestal with Low Fieldstone Wall and Ledge | Unknown | De Russey Loop at Stony Lonesome Road | Yes | Contributing |
| MON 24 | Class of January 1943 Fountain | 1974 | Drinking Fountain; Bench; Terrace | Unknown | Trophy Point Southeast Corner of Michie Stadium | Yes | Contributing |
| MON 25 | Class of June 1943 Fountain | 1973 | Drinking Fountain (2); Bench (5) Bench (5); | Unknown | | Yes | Contributing |
| MON 26 | Class of 1933 Memorial | 1973-1974 | Hexagonal Pedestal with Sundial; Random ashlar wall with Bluestone coping | Unknown | Ruger Road at Howard Road | Yes | Contributing |
| MON 27 | Dwight David Eisenhower Statue | 1984 | Bronze Portrait Sculpture on granite base; Bench (6); Low Wall | Robert L. Dean, Jr. (SC); Douglas Logan (base) | The Plain | Yes | Contributing |

Monuments Inventory

| Monument Number | Monument Name | Acquisition Date | Motif | Artist | Location | Has USMA Number? | Contributing or Noncontributing ? |
|-----------------|---|------------------------|---|-----------------|-------------------------------|------------------|-----------------------------------|
| MON 29 | Vietnam Monument/ Southeast Asia Memorial Soldier's Monument, Classes of 1935 and 1936 | 1980 | Plaque on granite boulder; benches (5), pink granite quarry face legs with quarry-faced seat; exposed ledge | Jeff Rogers | Lusk Reservoir | Yes | Contributing |
| MON 30 | Class of 1946 Memorial Water Battery Marker | 1980 | Bronze Male, group Sculpture on Granite Base | Felix De Weldon | Stony Lonesome Road | Yes | Contributing |
| MON 31 | Class of 1946 Memorial Water Battery Marker | 1971-1974 | Granite Drinking Fountain(1); Bench (3) | Unknown | Ernst Road | Yes | Contributing |
| MON 32 | Resaca De La Palo Alto Inscription at Flirtation Walk | Unknown, ca. 1846-1848 | Incised Boulder | Unknown | Trophy Point | Yes | Contributing |
| MON 33 | Chain Battery 1778 | Unknown, ca. 1902 | Other: Incised Inscription in Ledge | Unknown | Trophy Point Chain | Yes | Contributing |
| MON 34 | The Great Chain Marker | Unknown, ca. 1976 | Incised Fieldstone | Unknown | Battery/Flirtation Walk Chain | Yes | Contributing |
| MON 35 | Class of 1980 Bench Class of 1978 Memorial | 1981 | Plaque on Fieldstone Boulder | Unknown | Battery/Flirtation Walk Chain | Yes | Contributing |
| MON 36 | Class of 1980 Bench Class of 1978 Memorial | 1981 | Granite Bench, Incised USMA Crest | Unknown | Battery/Flirtation Walk | Yes | Contributing |
| MON 37 | Class of 1978 Memorial | 1978 | Bronze Plaque on Granite Bench | Unknown | Thayer Walk | Yes | Contributing |

Monuments Inventory

| Monument Number | Monument Name | Acquisition Date | Motif | Artist | Location | Has USMA Number? | Contributing or Noncontributing ? |
|-------------------|--|--------------------|---|----------------|---------------|------------------|-----------------------------------|
| MON 38 | Constitution Corner, Class of '43 Enhancement & Beautification of Fort Clinton | 1993 | Bronze Plaque on Boulder; Benches (5) granite, polished seat, quarry legs | Unknown | Scott Place | Yes | Contributing |
| MON 39 | Parapet Fort Clinton | 1980 | Bronze Plaque on Granite Boulder; Bench | Unknown | Trophy Point | Yes | Contributing |
| MON 40 | Plaque War of Independence Monument | Unknown | Bronze Plaque on Concrete Slant | Unknown | Clinton Place | Yes | Contributing |
| MON 41 | | 1978-1988 | Brass/Aluminum Plaques on Wall (8) Bronze Gilded Enamel Plaque on Wall (5) Bronze | Logan and Sons | Trophy Point | Yes | Contributing |
| MON 42 & 43 | Battery Sherburne Monument and Plaque Gun/ Trophy Point | Unknown, ca. 1902 | Plaque on Granite Boulder | Unknown | Trophy Point | Yes | Contributing |
| 44???? In 2000 NR | National Register Marker | | Iron Gun/Cannon; Plaque on Boulder | Unknown | Trophy Point | Yes | Contributing |
| MON 45 | War of 1812 Cannons | 1991 (reorganized) | Military Gun/Cannon (2) | Unknown | Trophy Point | Yes | Contributing |
| MON 46 | Civil War Cannons East | 1991 (reorganized) | Other: Military; Gun/Cannon (13) Plaque on some | Unknown | Trophy Point | Yes | Contributing |
| MON 47 | Civil War Cannons- West | 1991 (reorganized) | Cannon/Gun/Cannon Mortar (13) | Unknown | Trophy Point | Yes | Contributing |
| MON 48 | Class of 1834 Benches | 1984 | Plaque on Granite Boulder; Bench (12) | Unknown | Trophy Point | Yes | Contributing |

Monuments Inventory

| Monument Number | Monument Name | Acquisition Date | Motif | Artist | Location | Has USMA Number? | Contributing or Noncontributing ? |
|-----------------|---|------------------------|---|------------------------------|---------------------|------------------|-----------------------------------|
| MON 49 | Spanish American War Cannons | 1991 (reorganized) | Military; Gun/Cannon | Unknown | Trophy Point | Yes | Contributing |
| MON 50 | Great Chain | 1778 | Iron Chain on Base BRONZE gun/Cannon | | Trophy Point | Yes | Contributing |
| MON 51 | 8" English Howitzer Revolutionary War Area | Late 18th c. | 5 Mortar, Animal/Dolphin Handles; Bronze Plaque on Howitzer | W. Bowen | Trophy Point | Yes | Contributing |
| MON 52 | Mexican War Cannons | 1991 (reorganized) | Gun/Cannon/Mortar (3) Bronze, gilded Plaque, Female/Granite Pedestal | Byrthon Jones (SC) | Trophy Point | Yes | Contributing |
| MON 53 | Corbin Monument | 1926 | Bronze Fountain, Plant, Waterlily; Granite base Marble | Unknown | West Point Cemetery | Yes | Contributing |
| MON 54 | Anderson Memorial Fountain | 1895 | Enclosure/Grave Marker; Anima/Plant/ Urn | Unknown | West Point Cemetery | Yes | Contributing |
| MON 55 | Butterfield Monument | 1901 | Granite Mausoleum; Animal/Other: Pyramid and Sphinx | Architect W. Liance Cottrell | West Point Cemetery | Yes | Contributing |
| MON 56 | Egbert Ludovilus Viele Mausoleum | 1900 | Bronze Plaque, bas relief Male; Other: cast stone slant base | Unknown | West Point Cemetery | Yes | Contributing |
| MON 57 | Constant Memorial | 1946 | | | | | |
| MON 58 | Yorktown Inscription | Unknown, ca. 1846-1848 | Inscription | Unknown | Howard Road | Yes | Contributing |

Monuments Inventory

| Monument Number | Monument Name | Acquisition Date | Motif | Artist | Location | Has USMA Number? | Contributing or Noncontributing ? |
|--------------------|--|----------------------------------|-------------|---------|--|---------------------|---|
| MON 59 | Saratoga Inscription at Kosciuszko Garden | Unknown, ca. 1846-1848 | Inscription | Unknown | Kosciuszko's Garden | Yes | Contributing |
| MON 60 | City of Mexico Inscription | Unknown, ca. 1846-1848 | Inscription | Unknown | Howard Road | Yes | |
| MON 61 | Monterey Inscription | Unknown, ca. 1846-1848 | Inscription | Unknown | Howard Road | Yes | |
| MON 61 | Buena Vista Inscription | Unknown, ca. 1846-1848 | Inscription | Unknown | Howard Road | Yes | |
| MON 62 | Cierro Gordon Inscription | Unknown, ca. 1846-1848 | Inscription | Unknown | Howard Road | Yes | |
| MON 63 | Redoubt No 1 Plaque | Unknown, ca. 1902 | Plaque | Unknown | Stony Lonesome Area | Yes | |
| MON 64 | Redoubt No 2 Plaque | Unknown, ca. 1902 | Plaque | Unknown | Stony Lonesome Area | Yes | |
| MON 65 | Redoubt No 3 Plaque | Unknown, ca. 1902 | Plaque | Unknown | Stony Lonesome Area | Yes | |
| MON 66 | Redoubt No 4 Plaques (3) | Unknown, ca. 1902 and 1976 | Plaque | Unknown | Stony Lonesome Area | Yes | |
| MON 67 | Wyllys Redoubt Plaque | Unknown, ca. 1902 | Plaque | Unknown | Between north ends of Partridge Place and Schofield Place | Yes | |
| MON 68 | Battery Meigs Plaque | Unknown, ca. 1902 | Plaque | Unknown | Off Kingsley Hill Road, northwest of Building 21 | Yes | |

Monuments Inventory

| Monument Number | Monument Name | Acquisition Date | Motif | Artist | Location | Has USMA Number? | Contributing or Noncontributing ? |
|-----------------|--|----------------------|-------|---------|--|------------------|-----------------------------------|
| MON 70 | Class of 1965 Memorial Seats | 2000 | | Unknown | Cullum Road at Building 758 | Yes | |
| MON 71 | Kosciuszko Garden Plaques | Unknown, ca. 1902 | | Unknown | Kosciuszko's Garden | Yes | |
| MON 72 | Kosciuszko Memorial Fountain | Unknown, ca. 1802 | | Unknown | Kosciuszko's Garden | Yes | |
| MON 73 | Class of 1957 Memorial | Unknown | | | West Point Cemetery | No | |
| MON 74 | Shea Memorial Plaque | Unknown | | | Shea Stadium | No | |
| MON 75 | Class of 1952 Shea Stadium Memorial | Unknown | | | Shea Stadium Constitution Island at the site of the Revolutionary War Hut Encampment | No | |
| MON 76 | Soldiers Hut Class of 1963 | Unknown | | | | No | |
| MON 77 | McAniff & Parker Memorial | Unknown | | | North Dock Area | No | |
| MON 78 | Ft. Clinton Parapet Class of 1940 | Unknown | | | Clinton Place | No | |
| MON 79 | Eisenhower Plaque Class of 1942 World War II | Unknown | | | Eisenhower Hall | No | |
| MON 80 | Ike Hall Terrace Memorial, Class of 1942 | Unknown | | | Eisenhower Hall | No | |

Monuments Inventory

| Monument Number | Monument Name | Acquisition Date | Motif | Artist | Location | Has USMA Number? | Contributing or Noncontributing ? |
|--------------------|--|---------------------|-------|--------|---|---------------------|---|
| MON 81 | Class of 1942 50th Anniversary Class of 1933 | Unknown | | | Eisenhower Hall | No | |
| MON 82 | Memorial Gift Clock Class of 1933 | Unknown | | | Ruger Road at Howard Road | No | |
| MON 83 | Memorial Gift Sundial | Unknown | | | Ruger Road at Howard Road | No | |
| MON 84 | MSGRC Our Lady of Peace Memorial Class of 1961, 1965 and 1974 | Unknown | | | De Russet Loop | No | |
| MON 85 | Thayer Walk Class of 1957 | ca. 2009 | | | Thayer Plaza | No | |
| MON 86 | Thayer Walk Honor Plaza Class of 1959 | ca. 2009 | | | Thayer Plaza | No | |
| MON 87 | Malek Tennis Ctr Plaza | Unknown | | | Malek Tennis Center Plaza | No | |
| MON 88 | Class of 1946 South Dock Plaque | Unknown | | | South Dock Building 1009 (1977), Worth Place | No | |
| MON 89 | Class of 1955 House Donation | Unknown | | | | No | |
| MON 90 | Statesmanship Monument | Unknown | | | Building 756B, Bradley Barracks | No | |
| MON 91 | Science Memorial Class of 1974 | Unknown | | | Thayer Plaza | No | |
| MON 92 | Leadership in Peace | Unknown | | | Thayer Plaza | No | |

Monuments Inventory

| Monument Number | Monument Name | Acquisition Date | Motif | Artist | Location | Has USMA Number? | Contributing or Noncontributing ? |
|--------------------|--|---------------------|-------|--------|--|---------------------|---|
| MON 93 | Vietnam War | Unknown | | | Thayer Plaza | No | |
| MON 94 | Class of 1947 Old Train Station Plaque | Unknown | | | At Building 696, Old Train Station, Williams Road | No | |
| MON 95 | Class of 1919 Cadet Chapel Obelisk | Unknown | | | Cadet Chapel | No | |
| MON 96 | Korean War Memorial | Unknown | | | Thayer Plaza | No | |
| MON 97 | Eisenhower Plaque Persian Gulf War | Unknown | | | Eisenhower Hall, Building 655 | No | |
| MON 98 | Memorial Class of 1974 | Unknown | | | Thayer Plaza | No | |
| MON 99 | Leadership in War Memorial Class of 1961 | Unknown | | | Thayer Plaza | No | |
| MON 100 | Reconciliation Plaza | Unknown | | | Thayer Plaza | No | |
| MON 101 | Memorial to Flight Civil Engineering | 1993 | | | At the Air Cadet Memorial, part of the landscape at the monument, Stony Lonesome Road | No | |
| MON 102 | NHL Plaque Class of 1943 | Unknown | | | At Mahan Hall, Building 752 | No | |
| MON 103 | Memorial | Unknown | | | Mills Road at Lusk Reservoir | No | |

Monuments Inventory

| Monument Number | Monument Name | Acquisition Date | Motif | Artist | Location | Has USMA Number? | Contributing or Noncontributing ? |
|--------------------|--|---------------------|-------|--------|---|---------------------|---|
| MON 104 | Class of 1943 World War II, Korea, Vietnam Memorial 1st Infantry Regiment | Unknown | | | Mills Road at Lusk Reservoir | No | |
| MON 105 | Memorial Class of '43 50th | Unknown | | | Wilson Road | No | |
| MON 106 | reunion Class of 1943 | Unknown | | | Thayer Gate | No | |
| MON 107 | Thayer Gate | Unknown | | | Thayer Gate Stony Lonesome Road at | No | |
| MON 108 | Lichtenberg Tennis Center Plaque | Unknown | | | Lichtenberg Tennis Center Stony Lonesome Road at Lou Gross Sports Center | No | |
| MON 109 | Lou Gross Sports Center | Unknown | | | At Michie Stadium, commemorative bridge | No | |
| MON 110 | Haupt Truss Bridge Memorial and Bridge | | | | East of Building 699, Stony Lonesome and Washington | No | |
| MON 111 | Philippine Bell Classes of 1964 & | Unknown | | | Mills Road at | No | |
| MON 112 | 1965 | Unknown | | | Lusk Reservoir | No | |
| MON 113 | Classes of 1968 & 1969 | Unknown | | | Mills Road at Lusk Reservoir | No | |
| MON 114 | Classes of 1966 & 1967 | Unknown | | | Mills Road at Lusk Reservoir | No | |

Monuments Inventory

| Monument Number | Monument Name | Acquisition Date | Motif | Artist | Location | Has USMA Number? | Contributing or Noncontributing ? |
|--------------------|---|---------------------|-------|--------|---|---------------------|---|
| MON 115 | Classes of 1960- 1969 Vietnam Conflict Memorial | Unknown | | | Mills Road at Lusk Reservoir | No | |
| MON 116 | Classes of 1960 & 1961 | Unknown | | | Mills Road at Lusk Reservoir | No | |
| MON 117 | Pentagon 9/11 Monument | Unknown | | | Howze Place at Michie Stadium | No | |
| MON 118 | Class of 1946 Memorial Fountain | Unknown | | | Stony Lonesome north of Schofield Place | No | |

Landscapes Inventory

| Resource Name | Date | Location | Contributing or Noncontributing? |
|--------------------------------------|-------------------------------------|---------------------------|---|
| The Plain | 1778 | Cullum Road | Contributing |
| Buffalo Soldiers Field | ca. 1908 | Swift Road | Contributing |
| Lusk Reservoir | 1895 | Mills Road | Contributing |
| West Point Cemetery | 1816 | Washington Road | Contributing |
| Delafield Pond | 1839 | Delafield Road | Contributing |
| Trophy Point | 1778 | Cullum Road | Contributing |
| North Dock | 19th century 1945/1956 and early | Upton Road | Contributing |
| Golf Course | 1990s | State Route 9W | Contributing |
| Thayer Walk/Mall | 19th century | off The Plain | Contributing |
| Constitution Island | Late 18 th c. | East side of Hudson River | Contributing |
| Fort Clinton (original location) | 1780 | Cullum Road | Contributing |
| Chain Battery Walk (Flirtation Walk) | 1778 | Cliff below Trophy Point | Contributing |
| Kosciuszko's Garden | 1778 | Below Building 603 | Contributing |
| Shea Field/ North Athletic Field | Ca. 1930 | off Upton Road | Contributing |
| Superintendent's Garden (and House) | 1870/1936 and mid-20th century | 100 Jefferson Road | Contributing |
| Target Hill Athletic Field | 1945 | Upton Road | Contributing |
| Howze Field | 1930 | Mills Road | Contributing |

Structures Inventory

| Building Number | Resource Name | Date | Location | Contributing or Noncontributing? |
|------------------------|------------------------|-------------------|---------------------------------|---|
| 612 | South Gate Dock | 1944/rebuilt 1988 | 612 Ernst Road | Contributing |
| 640 | Water Tank-Underground | n.d. | 640 Howze Place | Contributing |
| 635A/ 635B | Ordnance Compound | Ca. 1838 | 635 Howard Road | Contributing |
| 700 | Michie Stadium | 1924 | 700 Mills Road | Contributing |
| 809 | Recreation/Picnic area | 1936 | 809 Lee Road | Contributing |
| 811 | Recreation/Picnic area | 1936 | 811 Lee Road | Contributing |
| 7071 | Fort Putnam | 1778 | Delafield Road | Contributing |
| 641 | Lusk Reservoir Dam | 1895 | Mills Road | Contributing |
| 739 | Delafield Pond Dam | 1890 | Delafield Road | Contributing |
| na | Beat Navy Tunnel | n.d. | Washington Road, The Plain | Contributing |
| na | Delafield Pond | 1890 | Delafield Road | Contributing |
| na | Lusk Reservoir | 1895 | Mills Road | Contributing |
| na | Pitcher Road Bridge | Ca. 1940 | Crossing railroad at North Dock | Contributing |
| na | RR Tunnel | Ca. 1911 | Upton Road and Ernst Road | Contributing |
| 380 | Carport | 1999 | Biddle Loop | Noncontributing |
| 381 | Carport | 1999 | Biddle Loop | Noncontributing |
| 382 | Carport | 1999 | Biddle Loop | Noncontributing |
| 383 | Carport | 1999 | Biddle Loop | Noncontributing |
| 384 | Carport | 1999 | Biddle Loop | Noncontributing |
| 385 | Carport | 1999 | Biddle Loop | Noncontributing |
| 386 | Carport | 1999 | Biddle Loop | Noncontributing |
| 387 | Carport | 1999 | Biddle Loop | Noncontributing |
| 388 | Carport | 1999 | Biddle Loop | Noncontributing |
| 389 | Carport | 1999 | Biddle Loop | Noncontributing |
| 390 | Carport | 1999 | Biddle Loop | Noncontributing |
| 709 | Water Pump Station | 1999 | Delafield Road | Noncontributing |
| 709A | Transformer | n.d. | Delafield Road | Noncontributing |
| 712 | Water Tank | 1932 | Delafield Road | Noncontributing |
| 713 | Substation D | 1942 | Delafield Road | Noncontributing |
| 730 | Water Tank | 1943 | 730 De Russey Road | Noncontributing |
| 731 | Water Pump Station | 1936 | 731 Merritt Road | Noncontributing |
| 744 | Ski Slope Tow Rope | n/a | 744 Victor Constant Road | Noncontributing |
| 773 | Water Tank | 1936 | 773 Delafield Road | Noncontributing |
| 775 | Water Tank | 1936 | 775 Washington Road | Noncontributing |
| 781 | Maintenance Shop | 1944 | 781 Reynolds Road | Noncontributing |
| na | Barry Road Bridge | Ca. 1930 | Barry Road | Noncontributing |
| na | Lee Road Bridge | Ca. 1930 | 3 blocks north of Washington | Noncontributing |
| na | Merritt Road Bridge | Ca. 1930 | Merritt Road at East Moore Loop | Noncontributing |
| na | Washington Road Bridge | Ca. 1950 | At Barry and Slaton | Noncontributing |

Structures Inventory

| Building Number | Resource Name | Date | Location | Contributing or Noncontributing? |
|----------------------------|--------------------------------------|-------------|-----------------|---|
| na | Target Hill Athletic Field Bridge | Ca. 1970 | Upton Road | Noncontributing |