

Een bestaande buitenlandse
CCR/SAM-registratie bijwerken
voor contracten of subsidies met
de Amerikaanse federale
overheid

U moet een individuele account aanmaken in het SAM-systeem.
Ga naar www.sam.gov en klik op Een account aanmaken.

Selecteer om aan te maken.

Het accounttype dat u nodig hebt is een individuele account. Klik op Een account aanmaken.

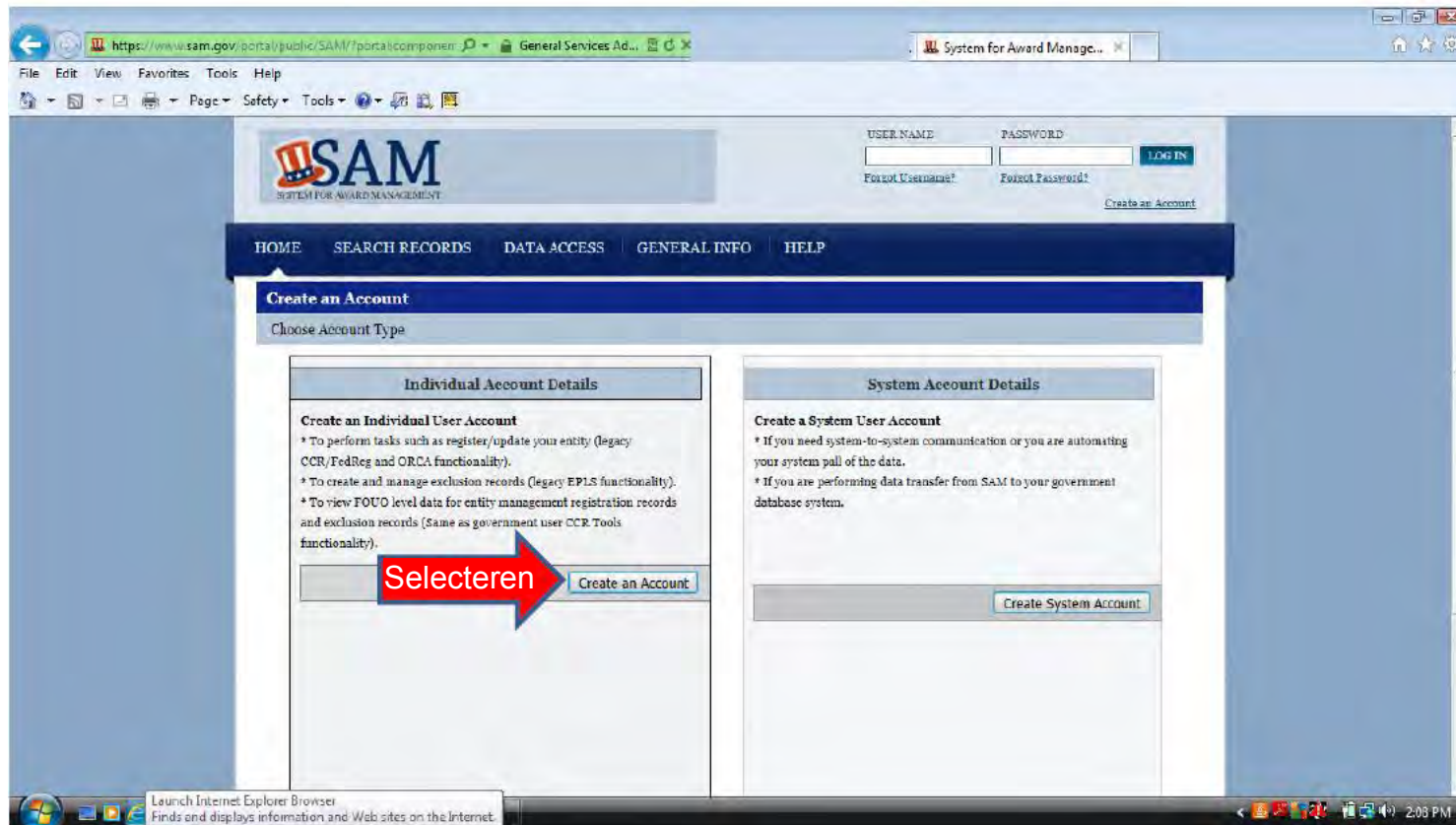

U moet uw voornaam, achternaam, e-mailadres, telefoonnummer en land invoeren. De rest van de informatie is optioneel.

- Title:
- First Name*:
- Middle Initial:
- Last Name*:
- Suffix:
- Email Address*:
- Confirm Email Address*:
- Phone*:
- Phone Extension:
- Fax:
- Address Line 1:
- Address Line 2:
- City:
- State/Province:
- Country*:
- ZIP/Postal Code:

Buttons: "CANCEL" and "NEXT".

Op deze pagina creëert u uw unieke gebruikersnaam. Deze moet minstens 6 tekens lang zijn. Deze kan nadien niet worden gewijzigd. Vervolgens creëert u uw wachtwoord. Dit moet minstens 8 tekens lang zijn en minstens één letter, één nummer en één speciaal teken (!@#\$%&*) bevatten. Op deze pagina selecteert u ook 3 veiligheidsvragen. U kunt deze vragen nauwkeurig beantwoorden of de antwoorden verzinnen, zo lang u zich herinnert hoe u de vragen hebt beantwoord wanneer de account werd aangemaakt.

- Username* (text input)
- Password* (password input)
- Confirm Password* (password input)
- Security Question 1* (dropdown menu with "Please select a vi" visible)
- Security Answer 1* (text input)
- Security Question 2* (dropdown menu with "Please select a vi" visible)
- Security Answer 2* (text input)
- Security Question 3* (dropdown menu with "Please select a vi" visible)
- Security Answer 3* (text input)

A warning message is displayed: "Warning: Once created, username cannot be changed in SAM!". The page also includes a "Content Glossary" on the right side with a list of status indicators: Entity Name, Department Code, Agency Code, Node Code, Node Type, Node Status, Hierarchy, Comment, DUNS, DoDAAC, Entity Address, Entity City, Entity State, Entity Foreign, Province Code, Entity Country, and Entity ZIP Code. The browser's taskbar shows "Microsoft PowerPoint - [How to register to do contracts]" and the system clock shows "2:15 PM".

Wanneer u hebt gecontroleerd dat uw accountinformatie correct is, selecteert u onderaan de pagina Verzenden.

Suffix :

Email Address : Jane.doe@gmail.com

Phone : 5555-55555555

Phone Extension :

Fax :

Address Line 1 :

Address Line 2 :

City :

State :

Country : Your country

ZIP :

Account Information

Username : ames45g

Password : *****

Security Question 1 : In what city did you meet your spouse/significant other?

Security Answer 1 : chicago

Security Question 2 : In what city or town did your parents meet?

Security Answer 2 : chicago

Security Question 3 : Where were you when you first heard about 9/11?

Security Answer 3 : chicago

SELECTEER VERZENDEN

Deze pagina betekent dat u met succes uw gebruikersaccount hebt aangemaakt en dat u deze **nu moet valideren door de validatie e-mail te beantwoorden**. Selecteer Gereed.

De validatie e-mail komt van notification@sam.gov. De activeringskoppeling is de eerste koppeling in de e-mail en het is mogelijk dat dit geen actieve koppeling is. Als de koppeling niet actief is, kunt u het adres kopiëren en in de adresregel van uw browser plakken.

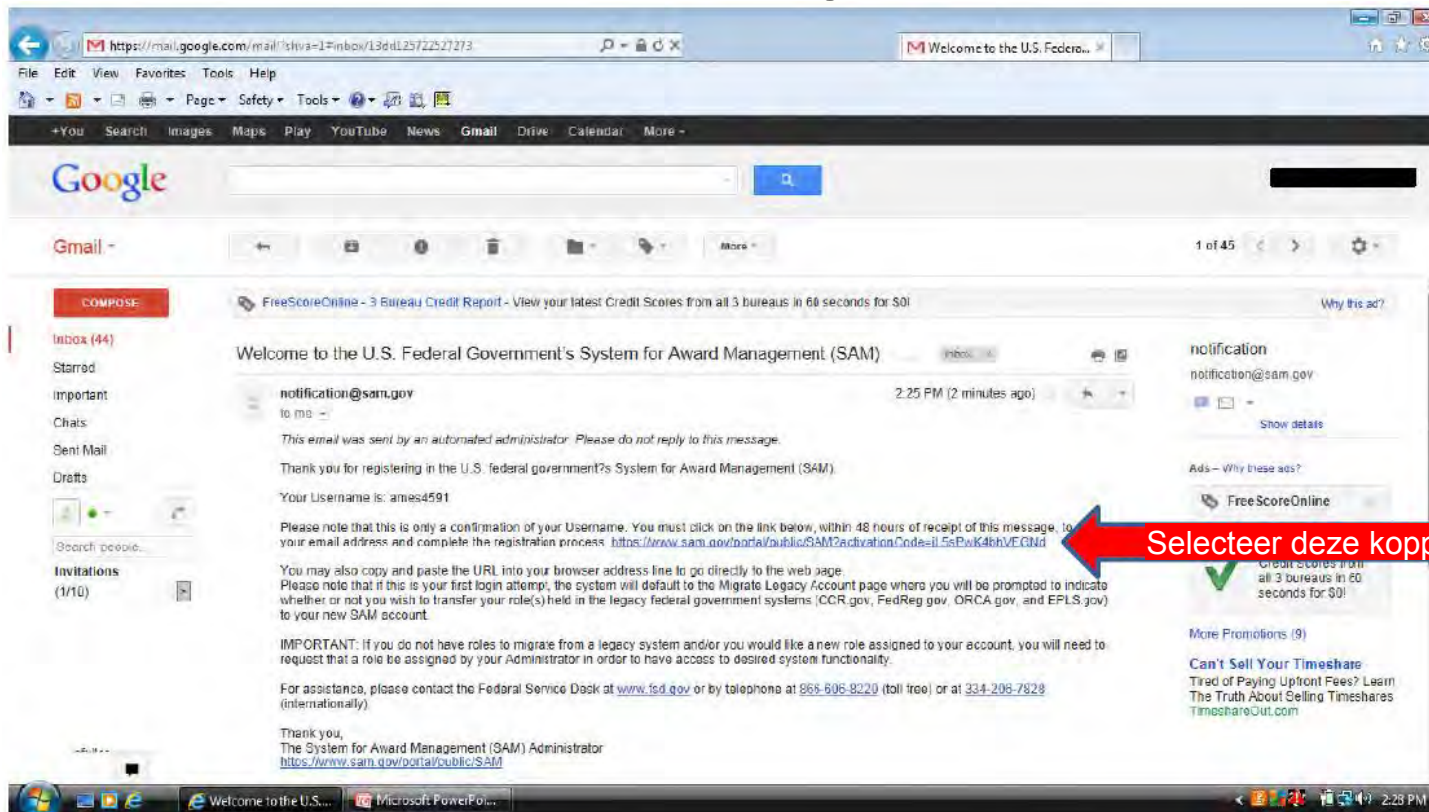

Log in om uw gebruikersaccount te activeren.

Nadat u Gereed hebt geselecteerd op deze pagina, is uw account geactiveerd en wordt u ingelogd in het SAM-systeem.

Iedere keer dat u inlogt in SAM moet u de gebruikersovereenkomst accepteren om verder te gaan.

Als u een CCR-account had, kunt u uw account migreren zodat u toegang hebt tot de account en deze kunt beheren. U hoeft dit enkel te doen de eerste keer dat u toegang verkrijgt tot de account. Als u een bestaande account nog niet hebt gemigreerd of geen bestaande account hebt, is uw enige optie onder MY SAM Entiteit registreren/bijwerken de optie Nieuwe entiteit registreren (1). Als u een bestaande account hebt en nog steeds toegang hebt tot de e-mail gebruikt op de bestaande account, kunt u Ja (2) selecteren om uw account te laten migreren.

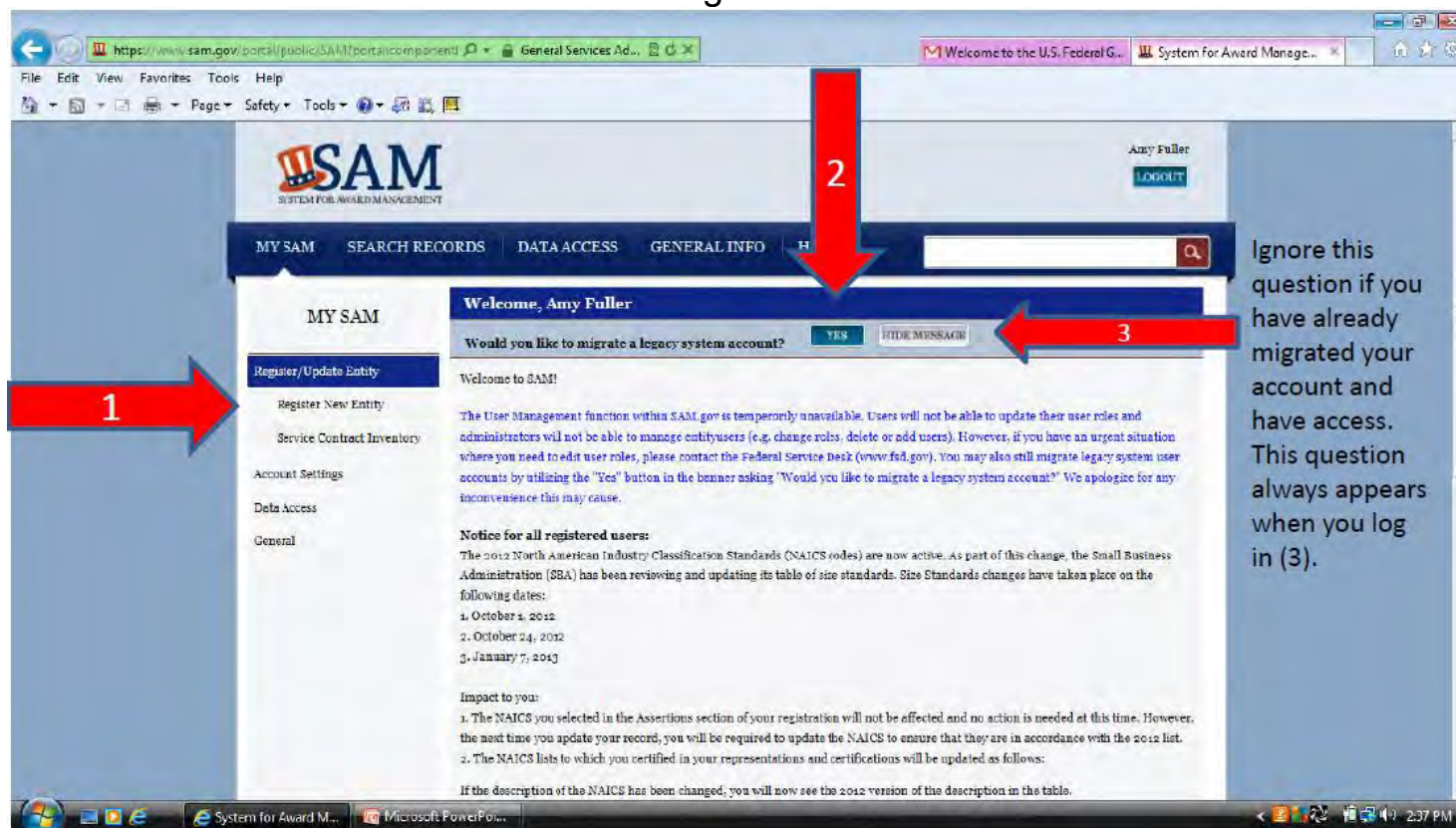

U moet het type Legacy System account selecteren dat u wenst te migreren en toegang hebben tot de geregistreerde e-mail voor deze account. Als u geen toegang hebt tot de geregistreerde e-mail, moet u FSD bellen op +866-606-8220 of hun website bezoeken op www.fsd.gov voor hulp om toegang te krijgen tot uw bestaande account.

Voer het e-mailadres in van de gebruikersaccount op de CCR-account.

Als het door u ingevoerde e-mailadres niet bestond in de Legacy System account of iemand de account reeds heeft gemigreerd, krijgt u deze fout te zien en moet u FSD contacteren voor verdere hulp.

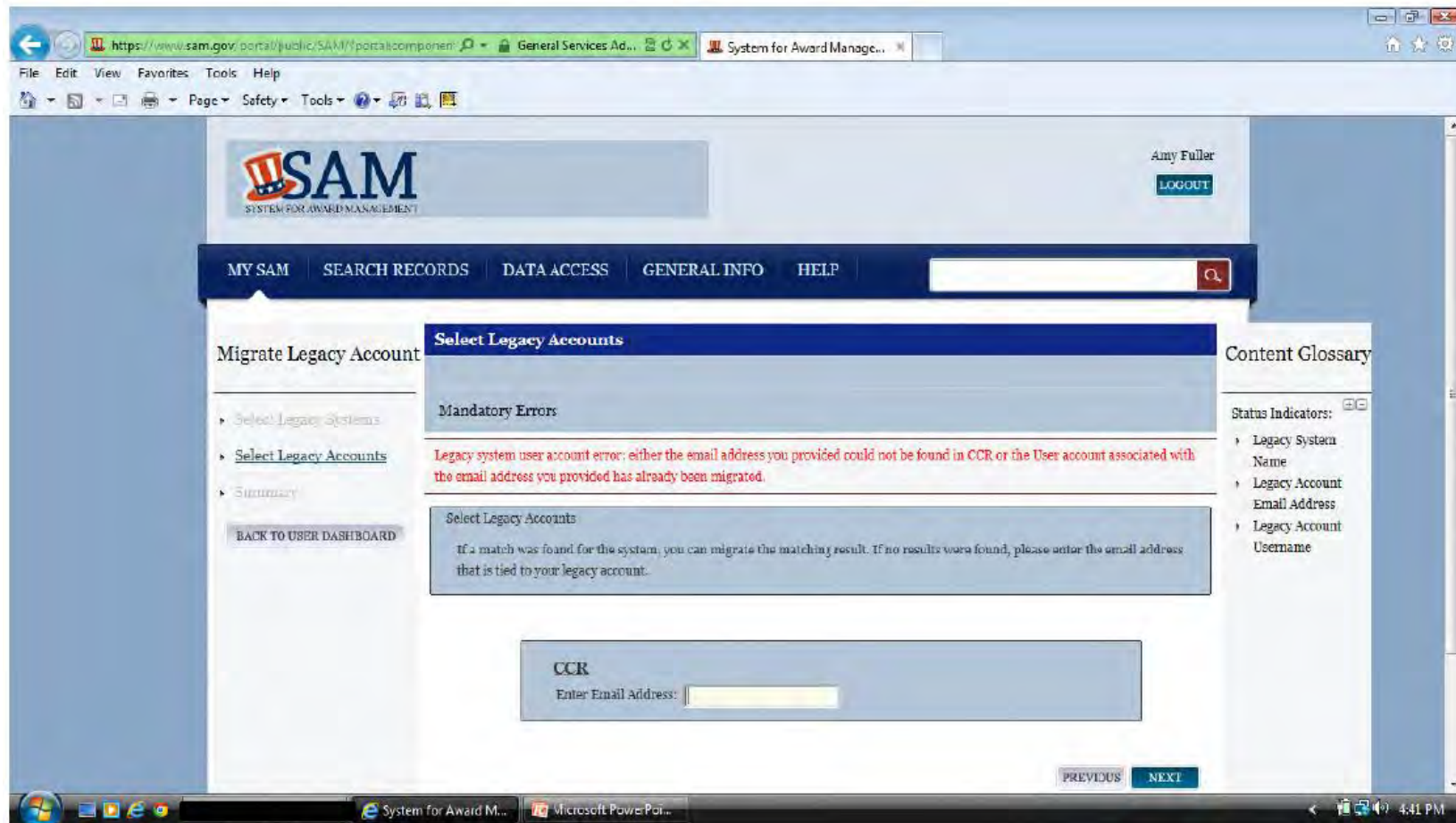

De migratie van de account is geslaagd wanneer u inlogt bij SAM en de opties ziet voor Voltooides registraties, Onvoltooides registraties, Inactieve registraties en Nieuwe entiteit registreren onder het tabblad Entiteit registreren/bijwerken. Actieve registraties en deze in de status Verzonden verschijnen onder Voltooides registraties. De registraties die werden bijgewerkt maar nog niet verzonden zijn, verschijnen als een Werk in uitvoering of Concept onder Onvoltooides registraties en alle verstreken registraties zullen zich onder Inactieve registraties bevinden.

Wanneer u het toepasselijke tabblad selecteert, ziet u de naam van uw entiteit in het vak Entiteitlijst. Klik op de naam van de entiteit en de details verschijnen in het vak Registratiedetails rechts.

Onderaan de registratiedetails hebt u de opties om de informatie van uw entiteit bij te werken, weer te geven of verwijderen

Legal Business Name: _____
DUNS: _____
DoDAAC: _____
Office Code: _____

SEARCH CLEAR

Entity List

- FULLER, AMY L

Registration Details

Entity Name: FULLER, AMY L

Entity Details

DUNS Number: 078480614
Address Line 1: _____
Address Line 2: _____
City: BATTLE CREEK
State: MI
Country: UNITED STATES
ZIP/Postal Code: 49014 - 7700
Registration Status: Work In Progress

UPDATE ENTITY VIEW DELETE

Kies de optie die u wenst te gebruiken

Bevestig dat de van D&B teruggezonden informatie correct is. Als dit niet het geval is, kunt u de gegevens vernieuwen door te klikken op de knop D&B gegevens vernieuwen (1). Als dit correct is, kunt u onderaan de pagina Opslaan en bevestigen selecteren (2). Als de van D&B teruggezonden details nog steeds niet correct zijn, moet u D&B (+703-807-5733) contacteren om te corrigeren voordat u verdergaat.

Details Entered by the user	Details returned from D&B
DUNS: 078480614	DUNS: 078480614
Legal Business Name: FULLER, AMY L	Legal Business Name: FULLER, AMY L
Doing Business As: (none)	Doing Business As: (none)
Address Line 1: [REDACTED]	Address Line 1: [REDACTED]
Address Line 2: [REDACTED]	Address Line 2: [REDACTED]
City: BATTLE CREEK	City: BATTLE CREEK
State: MI	State: MI
ZIP/Postal Code: 49014-7700	ZIP/Postal Code: 49014-7700
Country: UNITED STATES	Country: UNITED STATES

Nadat de informatie van D&B is bevestigd, kunt u de bestaande informatie verder controleren. Schuif omlaag op de pagina om te bevestigen dat alle informatie nauwkeurig is.

- Business Start Date (MM/DD/YYYY): 01/01/2012
- Fiscal Year End Close Date (MM/DD): 12/31
- Company Division Name: [Empty]
- Company Division Number: [Empty]
- Corporate URL: [Empty]
- Congressional District: 3
- Create/Enter MPIN: [Masked]

Below these fields is a section for "Physical Address - BATTLE CREEK" with the following details:

- Address Type: Physical
- Address Line 1: [Redacted]
- Address Line 2: [Empty]
- City: BATTLE CREEK
- State/Province: MICHIGAN
- ZIP/Postal Code: 4904 [Empty]
- Country: UNITED STATES

At the bottom of the address section is a "COPY PHYSICAL ADDRESS" button. The left navigation menu includes items such as "DUNS Information", "Verify DUNS Information", "Business Information", "IRS Consent", "CAGE or NCAGE Code", "General Information", "Financial Information", "Executive Compensation Questions", "Proceedings Questions", "Information Opt-Out", "Review Core Data", "Continue to Next Section", "Assertions", "Representations and Certifications", "Points of Contact", "Small Business Certification", and "Submit Certification". The Windows taskbar at the bottom shows the "System for Award M..." and "Microsoft PowerPoi..." applications, along with the system clock showing 11:49 AM.

Als de informatie correct is, selecteert u Opslaan en Verdergaan.
Buitenlandse geregistreerde personen laten het
belastingidentificatienummer leeg.

Country: UNITED STATES

Mailing Address - BATTLE CREEK

Address Type: Mailing

Address Line 1: [REDACTED]

Address Line 2:

City: BATTLE CREEK

State/Province: MICHIGAN

ZIP/Postal Code: 49014 7700

Country: UNITED STATES

Tax Identification Number (TIN):

If you do not have a TIN please contact the IRS by [clicking here](#)

TIN Type:

SSN:

Notes: TIN match from IRS may take 3-5 business days

CANCEL PREVIOUS **SAVE AND CONTINUE**

SAM | System for Award Management 1.0 IBM 74 824.20130326-0005 WWW1

Note to all Users: This is a Federal Government computer system. Use of this system constitutes consent to monitoring at all times.

GSA USA.gov

Aangezien dit een bestaande registratie is die u bijwerkt, moet uw NCAGE in het vak hieronder zijn ingevuld.

Beveiligingsniveau bedrijf en hoogste werknemersniveau moeten geselecteerd zijn.

- Country of Incorporation: ZIMBABWE
- Company Security Level: Please select a value
- Highest Employee Security Level: Please select a value

A red arrow points to the 'Please select a value' dropdowns with the text: "Selecteer toepasselijke niveau of niet van toepassing."

Als uw entiteit zich kwalificeert als een van de volgende, selecteert u uit het vervolgkeuzemenu. Als er geen van toepassing zijn, selecteert u Niet van toepassing.

Selecteer Buitenlands in het vervolgkeuzemenu.

Socio-economische categorieën zijn niet van toepassing op buitenlandse entiteiten. Selecteer Opslaan en Verdergaan.

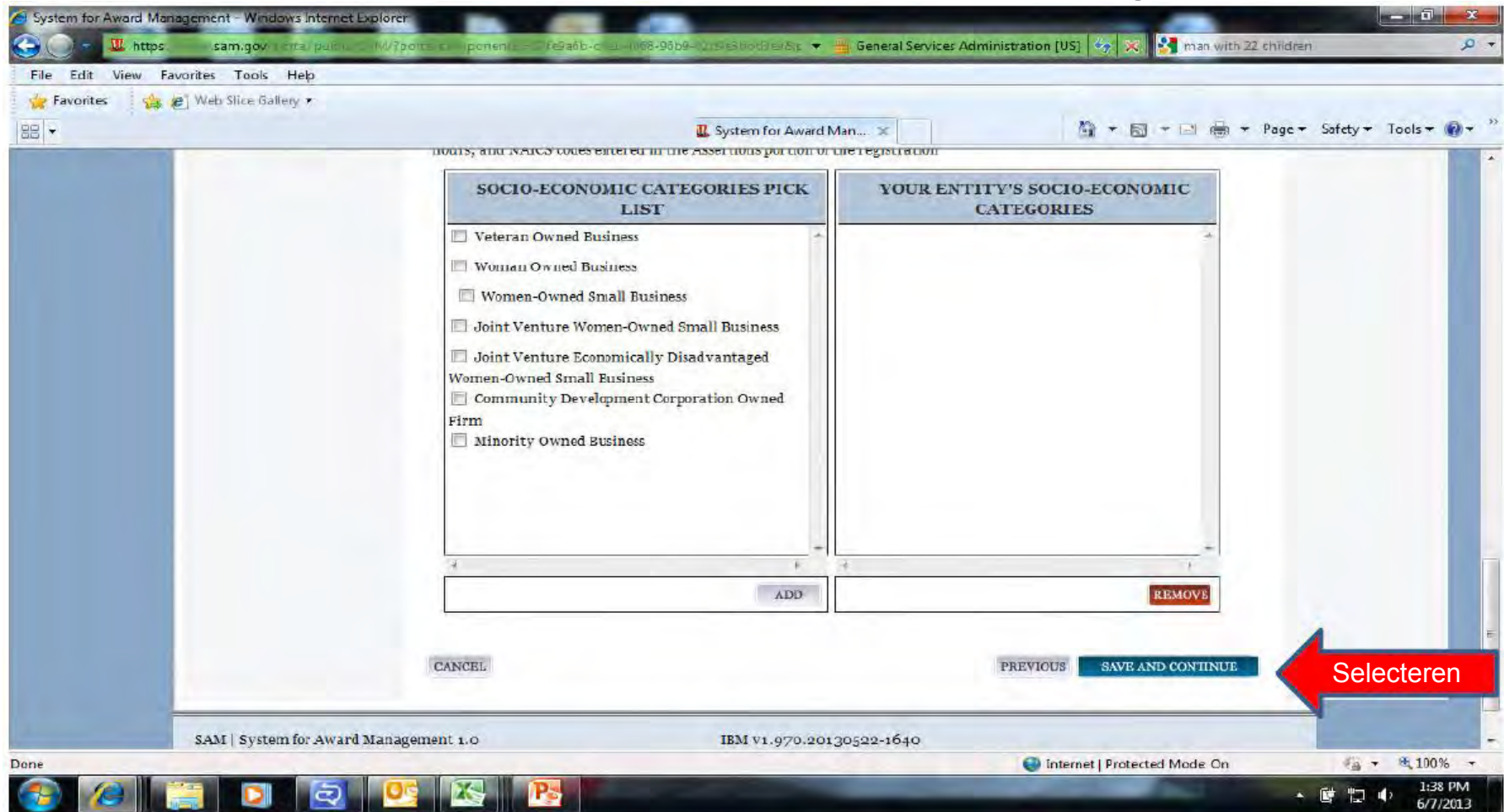

Informatie inzake elektronische overmaking van fondsen en geautomatiseerde clearing-instelling (ACH) is niet vereist voor buitenlandse verkopers. Deze secties moeten leeg gelaten worden. Buitenlandse verkopers met Amerikaanse bankinformatie hebben de optie om deze sectie in te vullen (alleen Amerikaanse ABA routingnummers en rekeningnummers mogen worden gebruikt).

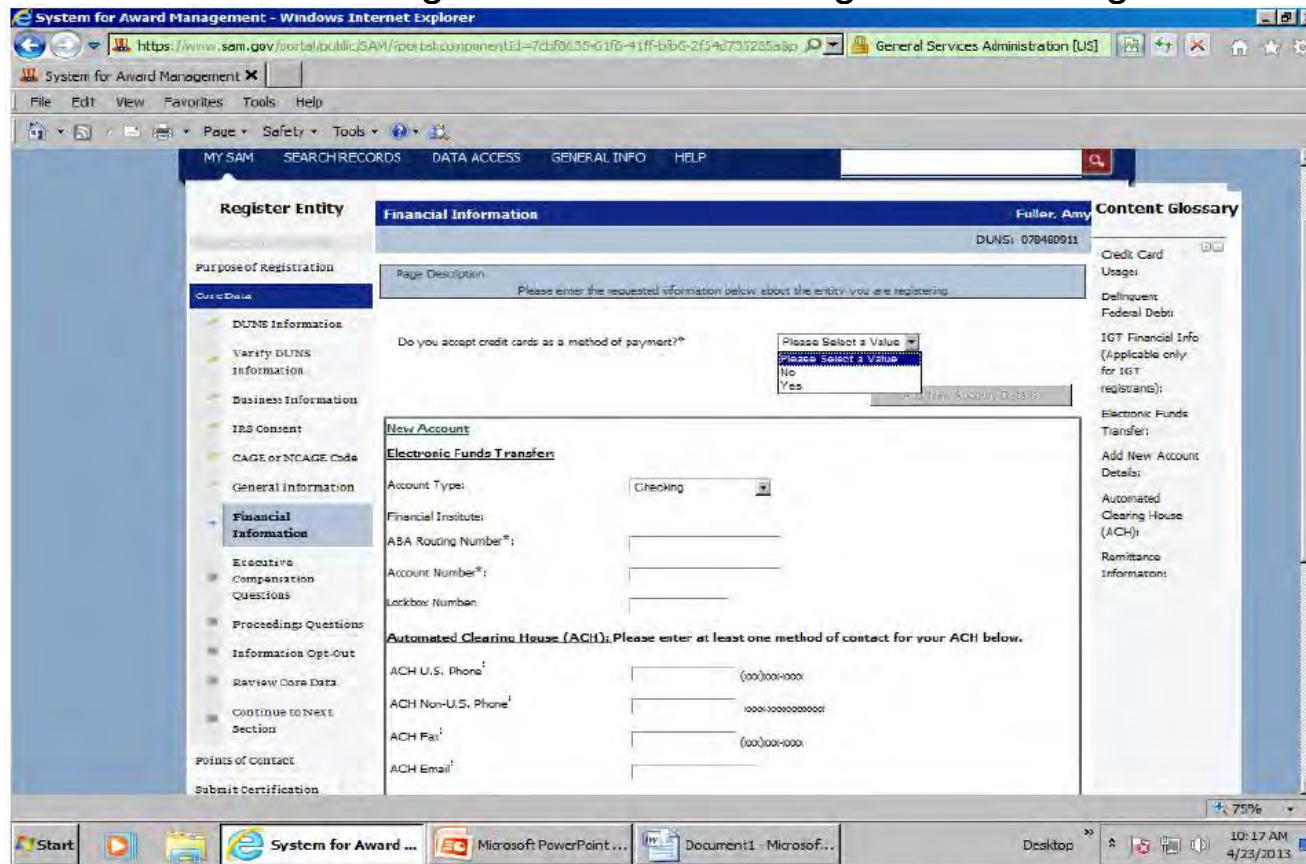

Overmakingsadres is vereist.

Als uw land de opties Staat/Provincie heeft, moet u een selectie maken uit het vervolgkeuzemenu. Indien niet van toepassing kunt u dit leeg laten. Selecteer Opslaan en Verdergaan wanneer deze pagina voltooid is.

System for Award Management - Windows Internet Explorer

https://www.sam.gov/porta/public/SAM/7porta:componentid=57fe3a6b-c4e1-4068-9b-b9-82c2e43b0d3a@8sp

General Services Administration [US]

man with 22 children

File Edit View Favorites Tools Help

System for Award Man...

Financial Information

Executive Compensation Questions

Proceedings Questions

Information Opt-Out

Review Core Data

Points of Contact

Submit Certification

BACK TO USER DASHBOARD

ABA Routing Number*:

Account Number*:

Lockbox Number:

Automated Clearing House (ACH): Please enter at least one method of contact for your ACH below.

ACH U.S. Phone: (XXX)XXX-XXXX

ACH Non-U.S. Phone: XXXX-XXXXXXXXXXXX

ACH Fax: (XXX)XXX-XXXX

ACH Email:

Remittance Address:

Name*:

Address Line 1*:

Address Line 2:

City*:

State/Province*:

Country*:

ZIP/Postal Code*:

Automated Clearing House (ACH):

Remittance information:

Indien van toepassing zal een vervolgkeuzemenu verschijnen.

CANCEL PREVIOUS SAVE AND CONTINUE

Internet | Protected Mode On 100% 12:04 PM 6/7/2013

Als u nee hebt geantwoord op vraag 1 op deze pagina, is vraag 2 niet van toepassing en kunt u Opslaan en verdergaan selecteren. Als u ja hebt geantwoord, moet u ook vraag 2 beantwoorden. Als u ja hebt geantwoord op vraag 2, moet u ook de namen en salarissen van de vijf hoogste leidinggevendenden in uw organisatie opgeven.

Als u nee hebt geantwoord op de eerste vraag, kunt u Opslaan en verdergaan selecteren. Als u ja hebt geantwoord, moet u ook de volgende vraag beantwoorden. Als het antwoord op de volgende vraag nee is, kunt u opslaan en verdergaan. Als het ja is, moet u een lijst van de gebeurtenissen verstrekken.

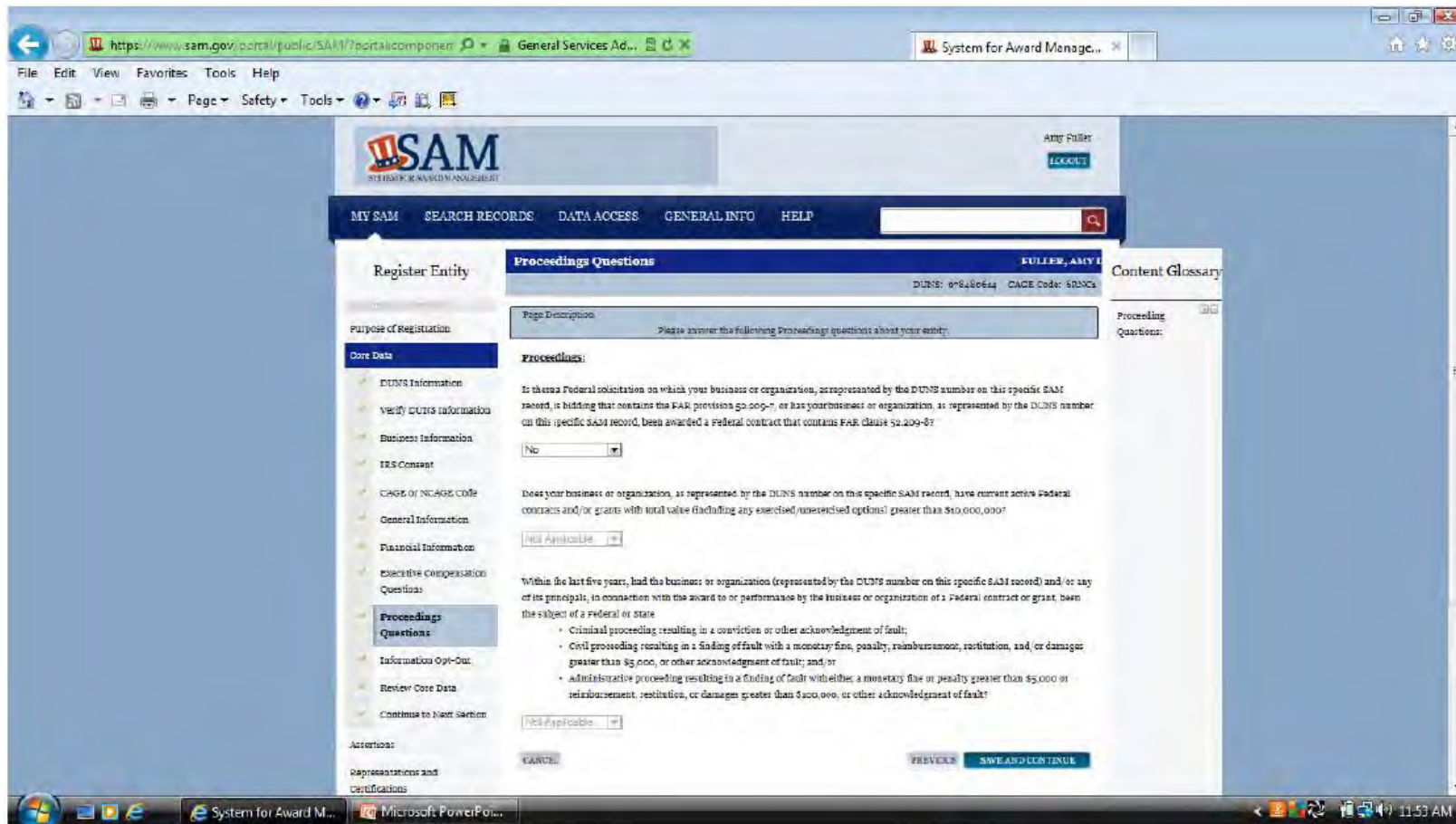

U kunt ervoor kiezen om de informatie van uw entiteit niet openbaar te laten maken.

Als alle informatie op de controlepagina juist is, kunt u Opslaan en verdergaan selecteren. Als een sectie moet worden gecorrigeerd, kunt u de knop Bewerken rechtsboven in deze sectie selecteren.

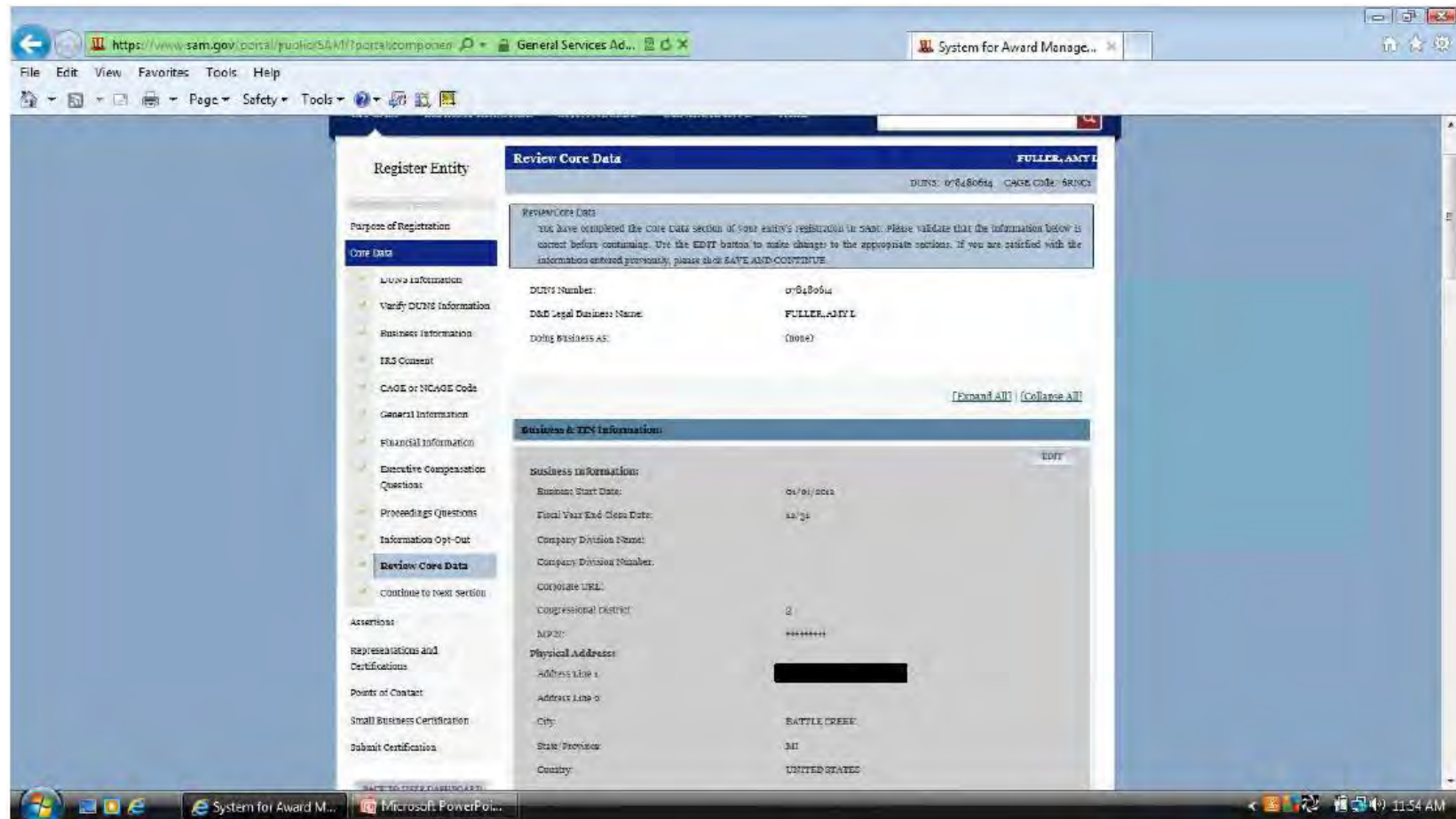

Als u contracten doet, moet u de verklaringen en de delen Verklaringen en certificeringen van de registratie invullen. Als u alleen subsidies of andere federale hulp aanvraagt, zijn deze secties niet vereist.

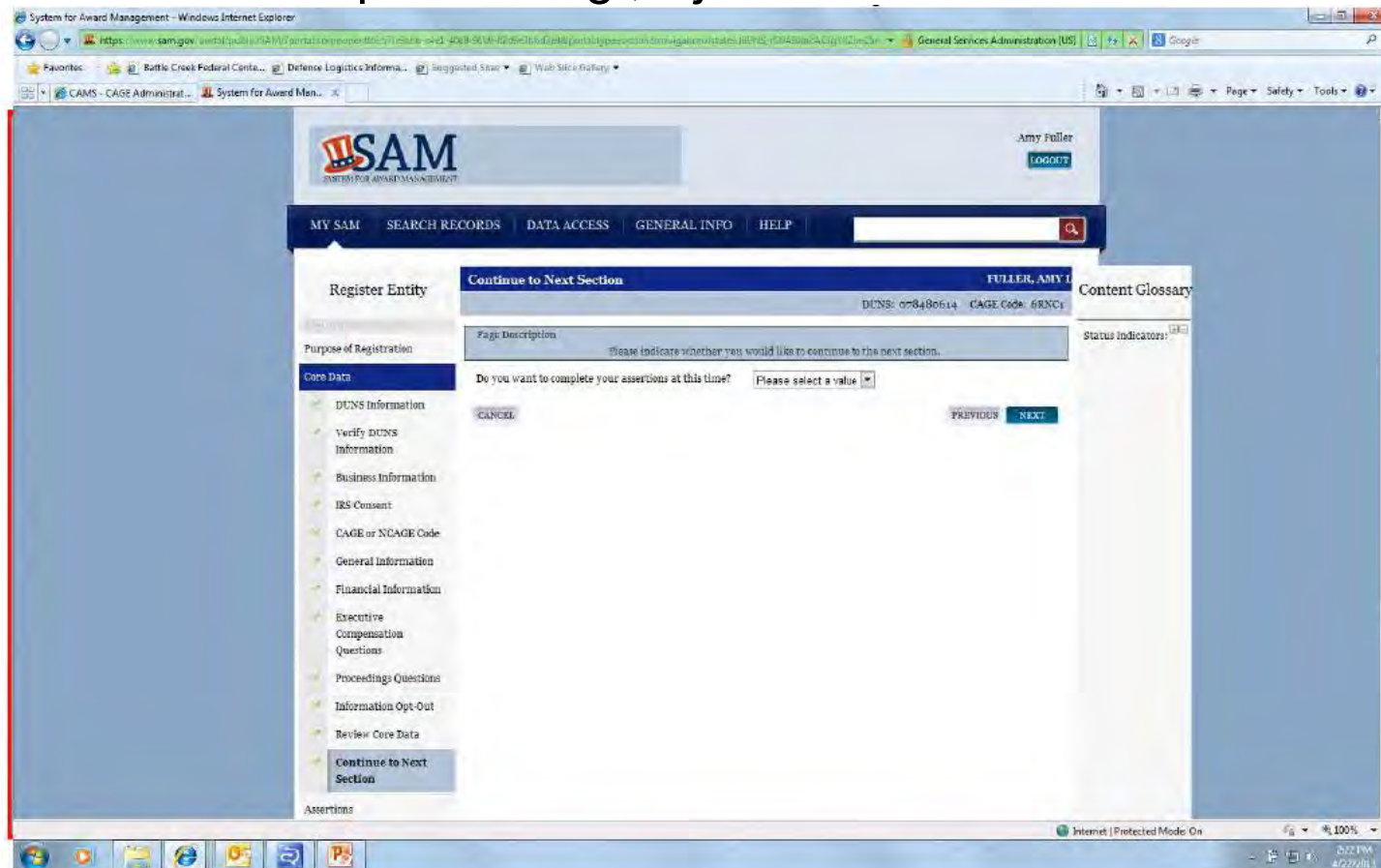

Uw NAICS-codes worden gebruikt om te beschrijven wat uw bedrijf doet. Als u niet weet wat uw NAICS-codes zijn, kunt u ze zoeken door naar <http://www.census.gov/eos/www/naics/> te gaan om te zoeken op sleutelwoord. Slechts één NAICS moet worden ingevoerd in SAM. Nadat u uw NAICS vindt, voert u het in het vak NAICS zoeken (1) in en klikt u op zoeken (2)

Voer code in

2 Zoeken

Mark as Primary	NAICS Code	Description
<input type="checkbox"/>	812910	PET CARE (EXCEPT VETERINARY SERVICES)
<input checked="" type="checkbox"/>	819990	ALL OTHER PERSONAL SERVICES

Wanneer uw NAICS en beschrijving zijn ingevuld in het vak hieronder onder de zoekopdracht, klikt u op de beschrijving (1) om dit te markeren en daarna op toevoegen onderaan het vak (2). Als er niets gebeurt wanneer u probeert uw NAICS te zoeken, is het mogelijk dat u uw compatibiliteitsweergaveknop (3) moet selecteren en opnieuw moet proberen.

1 - Selecteer om te markeren

2 - Selecteer Toevoegen

3 - Compatibiliteitsweergave

Register Entity

Page Description
Please enter your Goods and Services information, in the "Search NAICS" or "Search PSC Codes" text box, type in the code or enter a word description of the type of services your business is involved in. Highlight the NAICS or PSCs that are applicable to your entity and click "Add." NAICS and PSC codes that you successfully added to your registration will show up in the "NAICS Codes Selected" or "PSC Codes Selected" box. If needed, you can delete a NAICS or PSC by clicking the "X" to the right of each one.

Add NAICS Classification Codes: *

Search NAICS:
812910

Mark as	NAICS Code	Description	
Primary	812910	PET CARE (EXCEPT VETERINARY) SERVICES	
<input type="radio"/>	812990	ALL OTHER PERSONAL SERVICES	<input type="button" value="X"/>

Wanneer u klikt op de knop Toevoegen, wordt uw NAICS-informatie ingevuld in het geselecteerde NAICS-vak rechts. U moet een selecteren als uw primaire NAICS.

NAICS Code	Description
812910	PET CARE (EXCEPT VETERINARY) SERVICES

The first result is highlighted in blue. A red arrow points from the text 'Primaire NAICS' to the 'Mark as Primary' checkbox in the 'NAICS Codes Selected' table on the right. The 'NAICS Codes Selected' table has the following data:

Mark as Primary	NAICS Code	Description	
<input checked="" type="checkbox"/>	812990	ALL OTHER PERSONAL SERVICES	X
<input type="checkbox"/>	812910	PET CARE (EXCEPT VETERINARY) SERVICES	X

PSC-codes zijn optioneel. Ze kunnen op dezelfde wijze worden toegevoegd als de NAICS.

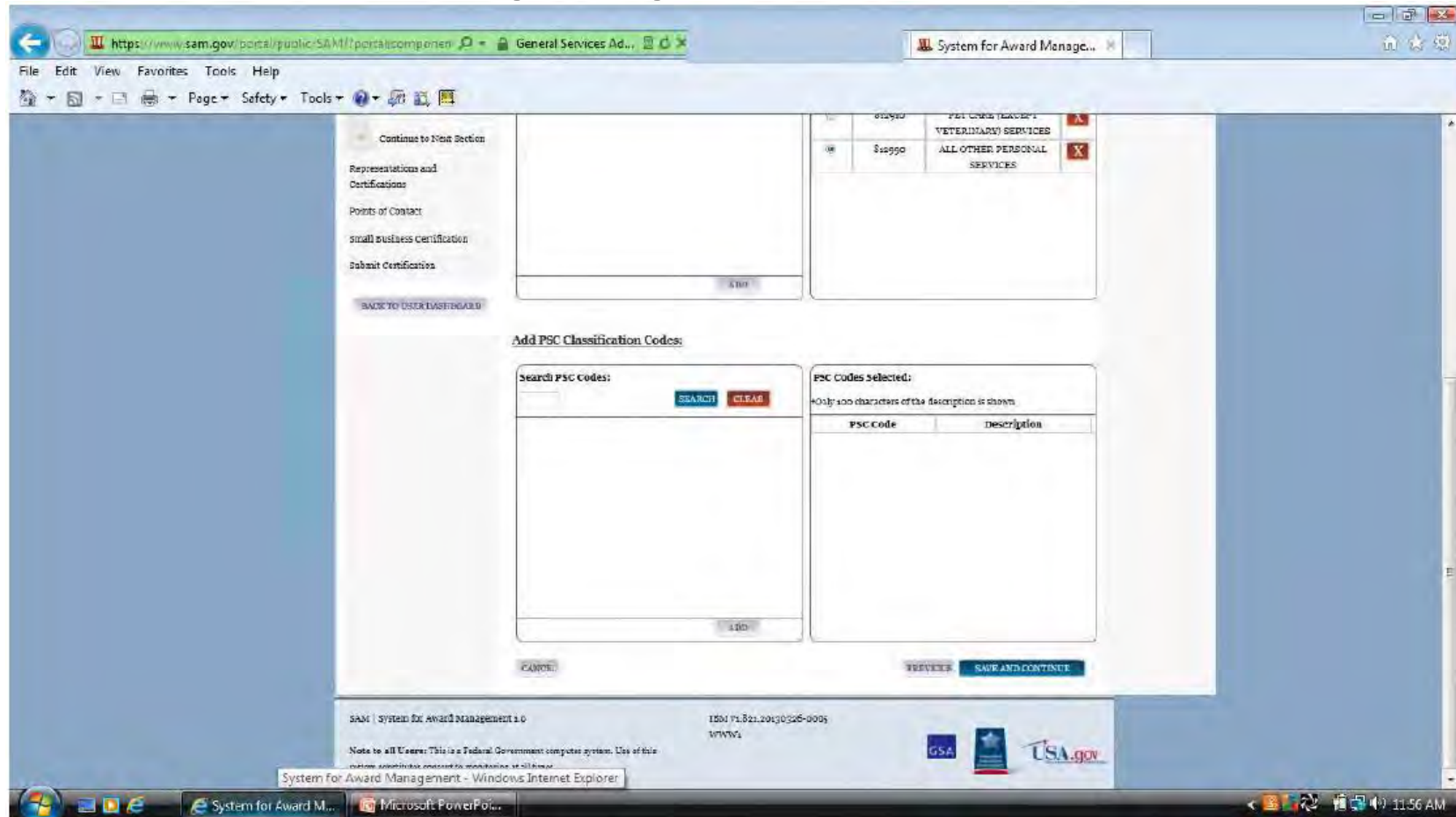

Een geldig dollarbedrag moet worden ingevoerd voor uw Totale jaarlijkse inkomsten zonder punctuatie – geen decimalen, komma's of dollartekens. Dit is een gemiddelde van drie jaar.

- Purpose of Registration:** Please enter size information for the entity you are registering.
- Core Data:** World-Wide Organizational Data, including all applicable affiliates (Required). The following information will be used to derive your business size status based on SBA size standards.
- Size Metrics:** Please enter the world-wide data for your organization to include parent, all affiliates, and all locations including your individual location. If you enter Location information below, the numbers you enter for world-wide must be greater than or equal to the numbers entered in the location size.
 - Total Receipts (3 year average):
 - Total Number of Employees (12 month average):
- Location (Optional):** The Small Business Administration may use this information for programs such as HUBZone and Small Business Size Status Determinations. Please enter the following data for the location on this registration.
 - Receipts (3 year average) at this Location:
 - Number of Employees (12 month average) at this Location:

At the bottom of the form, there are "PREVIOUS" and "SAVE AND CONTINUE" buttons. The Windows taskbar at the bottom shows the time as 11:56 AM.

Electronic Data Interchange (EDI) is de uitwisseling van bedrijfsgegevens in standaardformaat via computers.

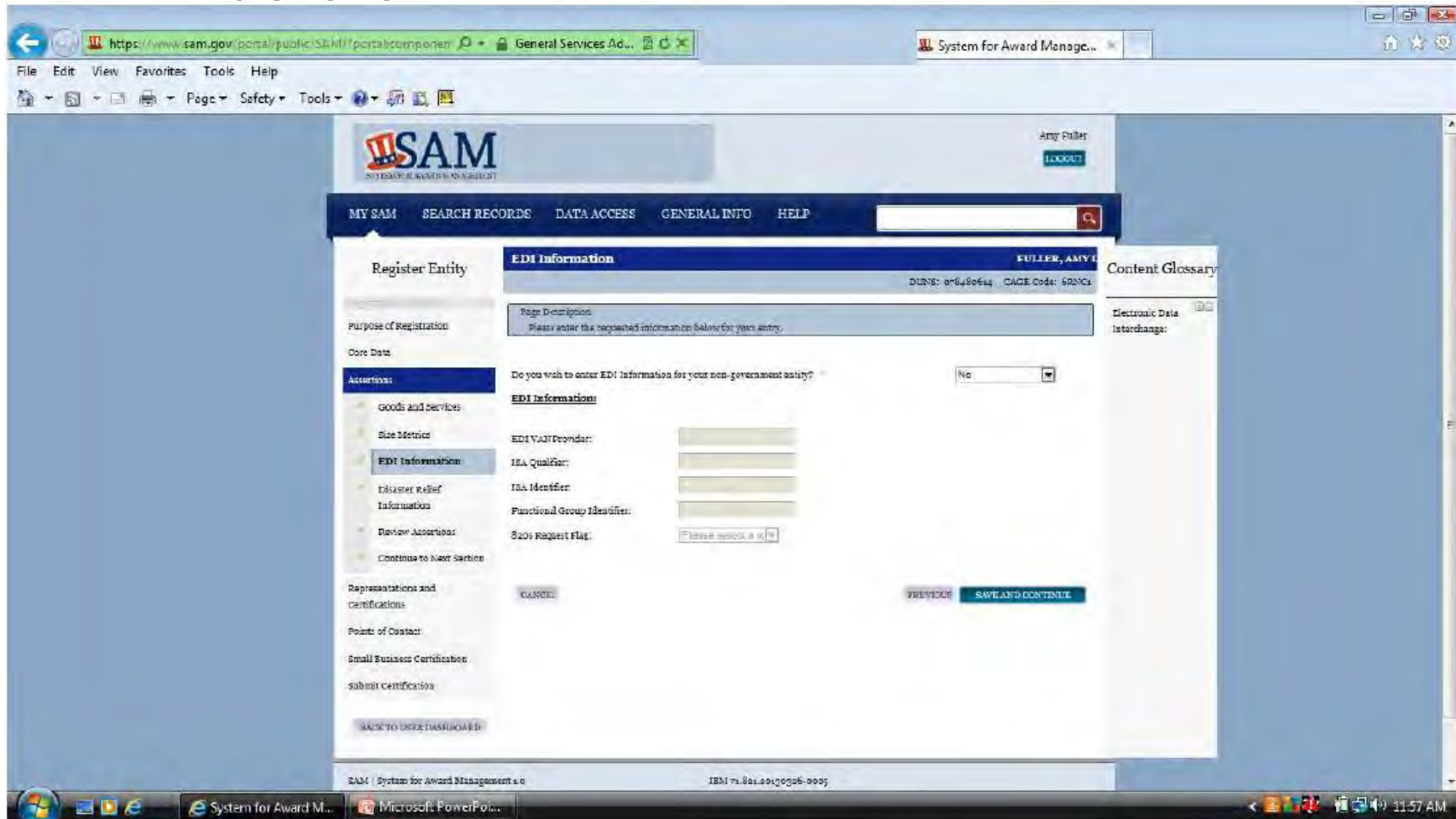

Deze optionele sectie is voor contractanten die zaken wensen te doen met de federale overheid, zoals het Federal Emergency Management Agency (FEMA) in geval van een natuurramp.

Controleer de door u ingevoerde informatie en selecteer Opslaan en verdergaan onderaan de pagina.

Primary	NAICS Code	Description
	80290	PET CARE (EXCEPT VETERINARY) SERVICES
Yes	81990	ALL OTHER PERSONAL SERVICES

Below this is the 'PSC Codes Selected' section with a table:

PSC Code	Description
----------	-------------

The 'Size Metrics' section is also expanded, showing 'World Wide' and 'Total Receipts (3 year average)' with a value of '51'. A 'BACK TO OVER DASHBOARD' button is visible at the bottom left of the page content.

Wanneer u probeert de naam van de persoon vermeld in vraag 1 te bewerken of een nieuwe persoon toe te voegen, is het mogelijk dat u in compatibiliteitsmodus moet werken, zoals eerder vermeld.

Hetzelfde geldt voor het toevoegen van een fabriek/vestiging voor vraag 2. Als er bestaande informatie werd ingevoerd uit CCR, is het mogelijk dat u alle informatie moet verwijderen en opnieuw moet invoeren om door het systeem te worden geaccepteerd.

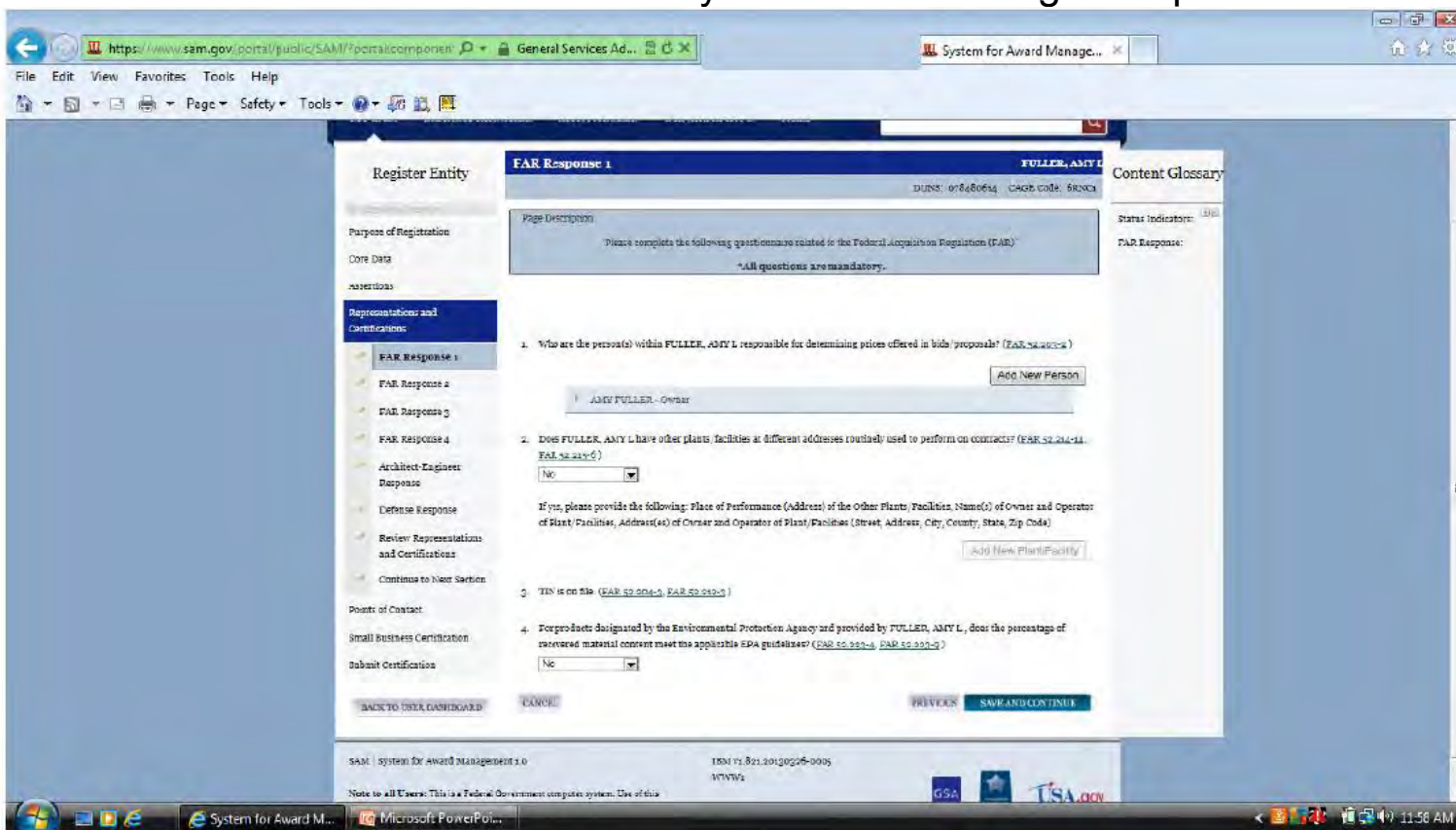

Als u Nieuwe persoon toevoegen hebt geselecteerd en er niets gebeurt, selecteert u de compatibiliteitsweergaveknop. Als u het woord "persoon" ziet, moet u op elke knop klikken en een persoon invoeren of klikken op Verwijderen onderaan elk vak.

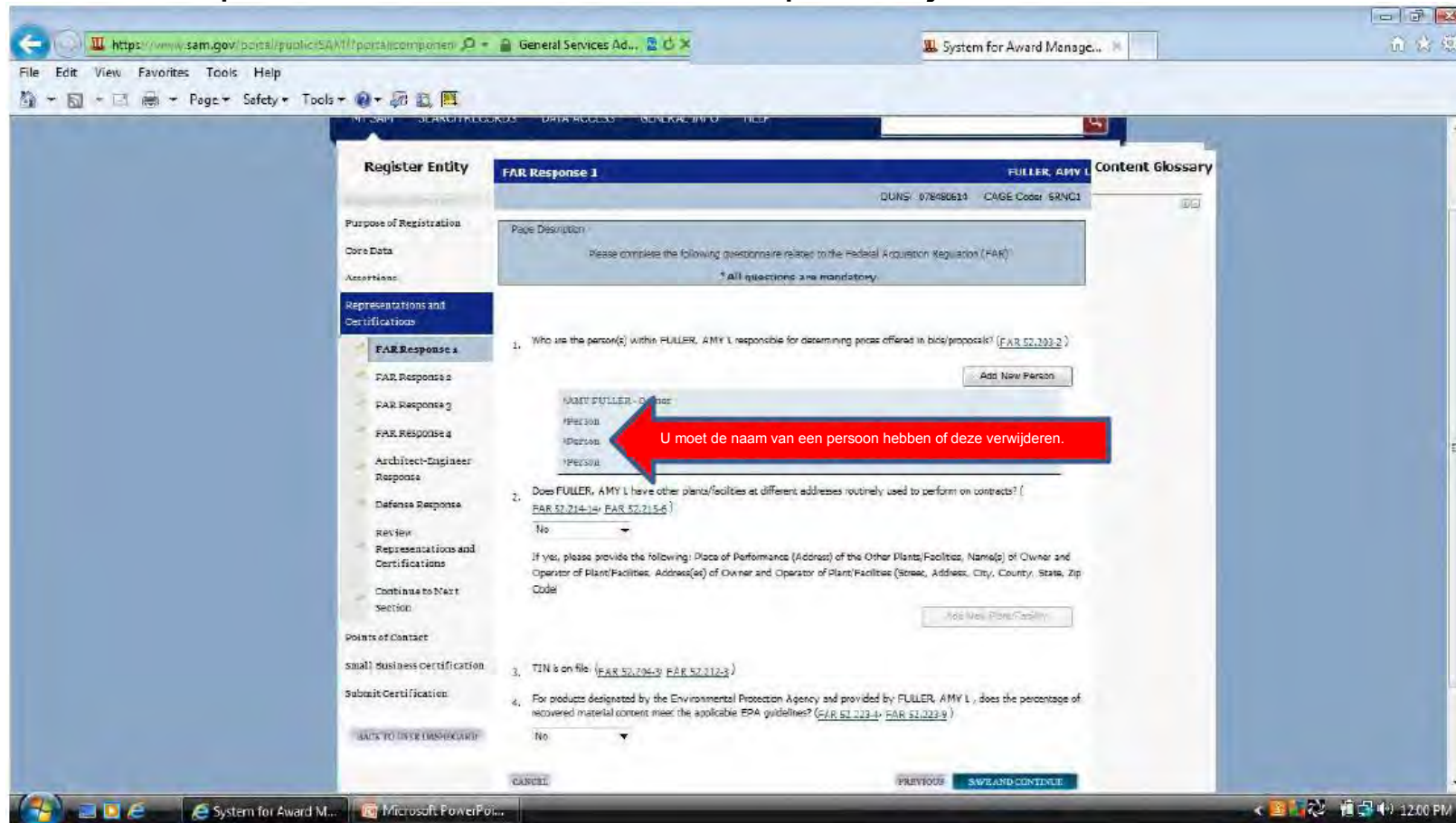

Wanneer u op het woord persoon klikt, wordt een vak geopend. U kunt een persoon toevoegen of klikken op Verwijderen.

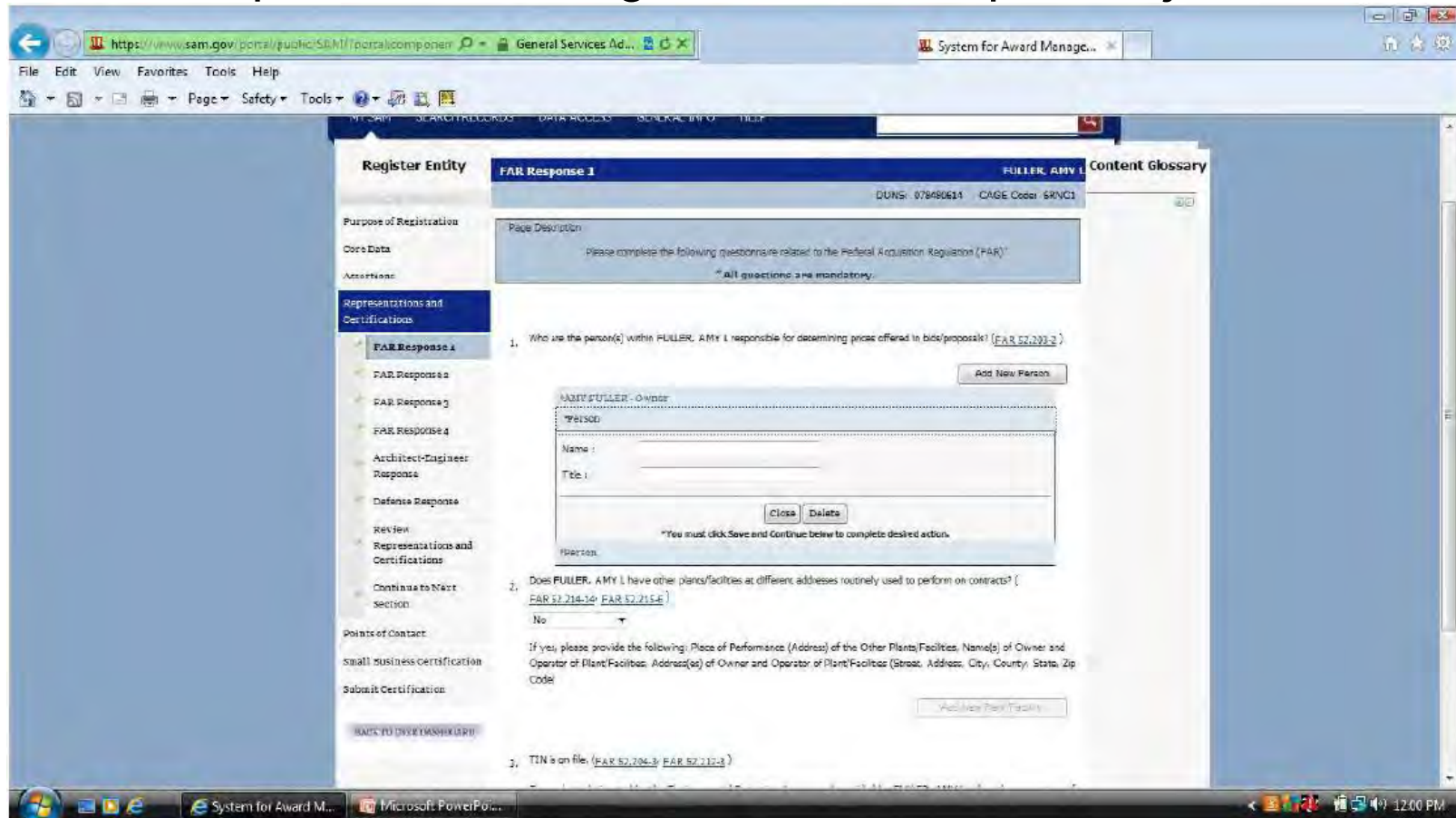

U kunt fabrieken op andere locaties in dit vak toevoegen. Als er reeds informatie in dit vak staat, is het mogelijk dat u dit moet verwijderen en de informatie opnieuw moet invoeren.

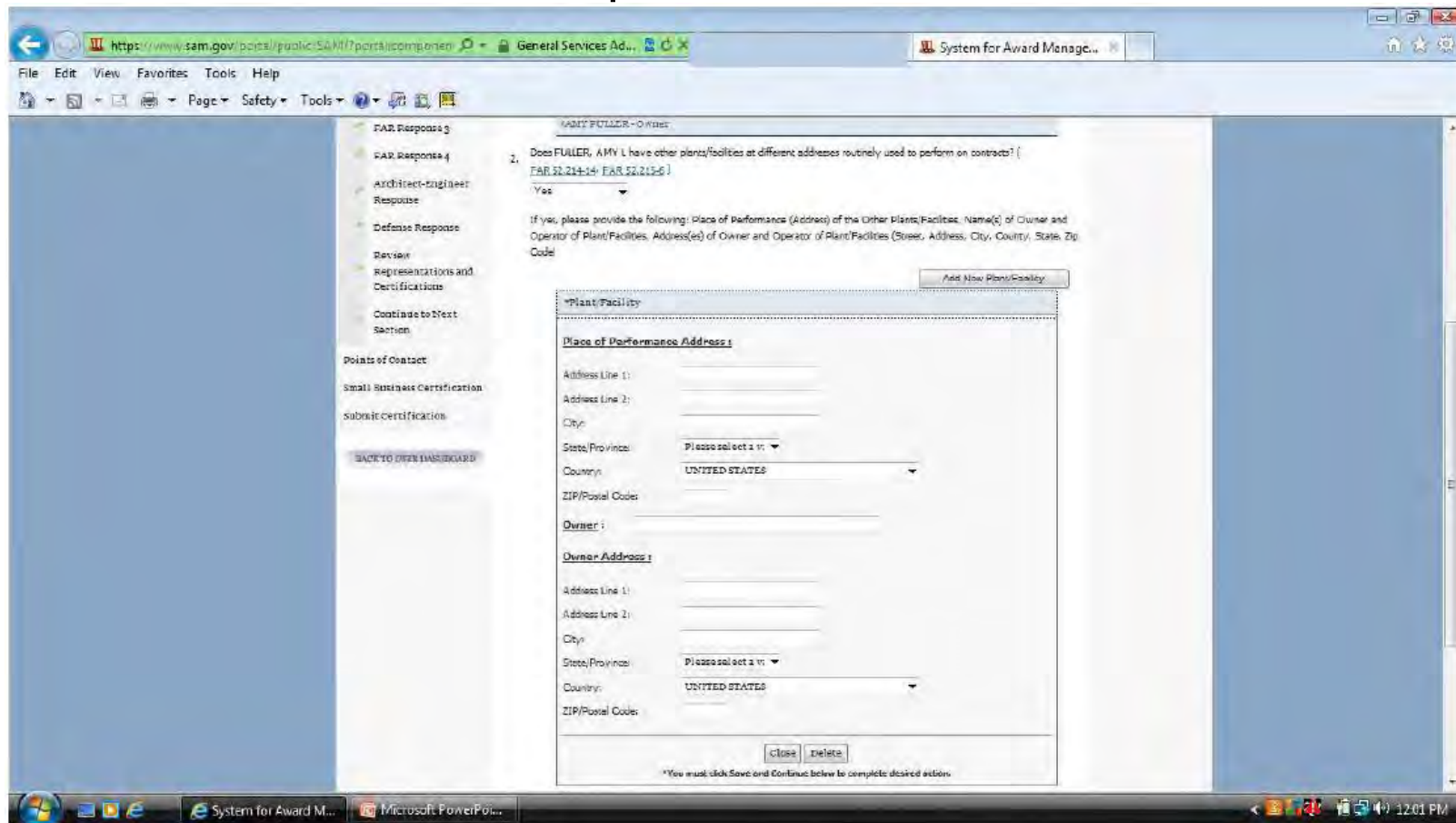

Zorg ervoor dat u elke vraag beantwoordt terwijl u door deze sectie gaat.

Representations and Certifications

- FAR Response 1
- FAR Response 2**
- FAR Response 3
- FAR Response 4
- Architect-Engineer Response
- Defense Response
- Devcon
- Representations and certifications
- Continue to Next Section

Points of Contact

Small Business Certification

Submit Certification

[BACK TO USER DASHBOARD](#)

5. Is FULLER, AMY L a small business concern that wishes to be considered for status as a labor surplus area (LSA) concern? (FAR 52.219-2)

No

If yes, indicate the LSA in which the manufacturing or production costs amount to more than 50% of contract price: (FAR 52.219-2)

Begin by selecting a state to show the labor surplus areas within that state, and then select the area

6. Is FULLER, AMY L owned or controlled by a common parent, that files its Federal Income Tax returns on a consolidated basis? (FAR 52.204-3; FAR 52.212-3)

No

If yes, please provide the company name and TIN for the common parent. (FAR 52.204-3; FAR 52.212-3)

Company Name:

TIN:

7. Our records indicate there is not an active exclusion for FULLER, AMY L. Are any of FULLER, AMY L, or any of its principals currently debarred, suspended, proposed for debarment, or declared ineligible for the award of contracts by any Federal Agency? (FAR 52.209-5; FAR 52.212-3)

No

8. In the past three-year period, has FULLER, AMY L, or any of its principals, been convicted or had a civil judgment rendered against it for commission of fraud or a criminal offense in connection with obtaining, attempting to obtain, or performing a public (Federal, state, or local) contract or subcontract, violation of Federal or state antitrust statutes relating to the submission of offers, or commission of embezzlement, theft, forgery, bribery, falsification or destruction of records, making false statements, tax evasion, violating Federal criminal tax laws, or receiving stolen property? (FAR 52.209-5; FAR 52.212-3)

No

In the past three years, has FULLER, AMY L been notified of any delinquent Federal Taxes in an amount that exceeds \$3,000 for which liability remains unsettled? (FAR 52.209-5; FAR 52.212-3)

No

9. Is FULLER, AMY L, or any of its principals, presently indicted for, or otherwise criminally or civilly charged by a governmental entity with, commission of any of the offenses enumerated in Question 8? (FAR 52.209-5; FAR 52.212-3)

No

10. Within the past three years, has FULLER, AMY L been terminated for cause (default)? (FAR 52.209-5; FAR 52.212-3)

Zorg ervoor dat u elke vraag beantwoordt terwijl u door deze sectie gaat.

- 10. Within the past three years, has FULLER, AMY L been terminated for cause (default)? (FAR 57.209-5; FAR 57.212-3)
No
- 11. Please list the name of any HUBZone businesses participating in a HUBZone Joint Venture with FULLER, AMY L. (FAR 57.219-1; FAR 57.213-3)
 None
Add New Joint Venture Company
- 12. If there are any Small Disadvantaged Businesses participating in a Joint Venture with FULLER, AMY L please list the names of those companies below. (FAR 57.219-2; FAR 57.212-3)
 None
Add New Joint Venture Company
- 13. Our records indicate that FULLER, AMY L is not participating in a Women Owned Small Business Joint Venture (FAR 57.219-1; FAR 57.219-1)
- 14. Our records indicate that FULLER, AMY L is not participating in a Economically Disadvantaged Women Owned Small Business Joint Venture (FAR 57.213-3; FAR 57.219-1)
- 15. Does FULLER, AMY L provide any data to the Government that qualifies as limited rights data or restricted computer software? (FAR 57.227-15)
No
If yes, please list limited rights data or restricted computer software below: (FAR 57.227-15)
Add New Software

At the bottom of the form, there are buttons for "CANCEL", "PREVIOUS", and "SAVE AND CONTINUE". The footer of the page displays "SAM | System for Award Management 1.0" and "IBM v1.621.20130326.0005 WWW1". The Windows taskbar at the bottom shows the time as 12:03 PM.

Vraag 17 wordt vaak gemist. Het antwoord op deze vraag bevindt zich onder het vak met de NAICS-code.

17. Are you a Small Disadvantaged Business?

The answers below regarding your small business status ("Small" or "Other than Small") are pre-filled based on your previously entered size standard information (number of employees and total receipts). When you answer the question on your Small Disadvantaged Business status, you are doing so for each NAICS for which you have been identified as "small". The NAICS for which you are identified as small are shown in the table below; these Y/N answers are located in the "Small Business" column where a "Y" indicates "Small" and "N" indicates "Other than Small". These answers are derived from the SBA's size standards. The NAICS shown are those you have entered. You may click the "View More" button to see your entity's size status for any existing NAICS. If you disagree with any of the pre-filled information, you must return to Assertions and change your values there. The "Edit" button will return you to the correct location to make these changes. (FAR 52.213-3; FAR 52.219-2)

NAICS Code	Name	NAICS Exception	Size Standard	Small Business?
8.2910	PET CARE (EXCEPT VETERINARY) SERVICES		\$7,000,000.00	Y
8.2990	ALL OTHER PERSONAL SERVICES		\$7,000,000.00	Y

VIEW MORE

Hier antwoorden

Een andere vaak gemiste vraag is nummer 23. Selecteer een van de opties.

15. Does FULLER, AMY L deliver any end products (from the corresponding country of origin) that are listed on the List of Products Requiring Federal Contractor Certification as to Forced or Indentured Child Labor under Executive Order No. 13126 (link provided to current list)? (FAR 52.222-18; FAR 52.212-3)

No

If Yes, has FULLER, AMY L based on a good faith effort to determine whether forced or indentured child labor was used to mine, produce, or manufacture any such end product, determined that it is not aware of any such use of child labor. (FAR 52.222-28; FAR 52.212-3)

Net Accessible

20. Has FULLER, AMY L held previous contracts/subcontracts subject to Federal Acquisition Regulation (FAR) 52.222-26 (Equal Opportunity)? (FAR 52.222-22; FAR 52.212-3)

No

21. Are any end products delivered to the Government by FULLER, AMY L foreign (non-domestic) end products? (FAR 52.212-3; FAR 52.225-2; FAR 52.225-4; FAR 52.225-6; DFARS 252.225-7000; DFARS 252.225-7070; DFARS 252.225-7072; DFARS 252.225-7035)

No

If yes, please list these products and their corresponding country of origin.

22. Has FULLER, AMY L filed all required Equal Employment Opportunity compliance reports? (FAR 52.222-32; FAR 52.212-3)

No

23. Please choose one of the following statements that applies to FULLER, AMY L (FAR 52.222-25; FAR 52.212-3)

FULLER, AMY L has developed and has on file affirmative action programs required by Secretary of Labor regulations.

FULLER, AMY L does not have developed and does not have on file affirmative action programs required by Secretary of Labor regulations.

FULLER, AMY L has not had previous contracts subject to written affirmative action programs requirements from Secretary of Labor regulations.

24. Does FULLER, AMY L provide maintenance, calibration, and/or repair of information technology, scientific and medical and/or office and business equipment? (FAR 52.212-3; FAR 52.222-46)

Zorg ervoor dat u elke vraag beantwoordt terwijl u door deze sectie gaat.

Als u de vermelde NAICS niet hebt geselecteerd, hoeft u de vragen Architect-Ingenieur respons niet te beantwoorden.

Zorg ervoor dat u elke vraag beantwoordt terwijl u door deze sectie gaat.

https://www.sam.gov/portal/public/SAM/portalComponent... General Services Ad... System for Award Manage...

File Edit View Favorites Tools Help

Page Safety Tools

Certifications

- FAR Response 1
- FAR Response 2
- FAR Response 3
- FAR Response 4
- Architect-Engineer Response
- Defense Response**
- Review
- Representations and Certifications
- Continue to Next Section

Points of Contact

Small Business Certification

Submit Certification

BACK TO OVERVIEW PAGE

28. Does FULLER, AMY L wish to bid on, or currently hold any DoD-issued or DoD-funded contracts?
No

29. Does FULLER, AMY L anticipate that supplies will be transported by sea in the performance of any contract or subcontract resulting from this solicitation? (DFARS 252.212-7000, DFARS 252.247-7002)
No/Not Applicable

30. Does FULLER, AMY L represent that the prices set forth in this contract are based on the wage rate(s) or material price(s) established and controlled by a foreign government and do not include contingency allowances to pay for possible increases in wage rates or material prices? (DFARS 252.216-7006)
No/Not Applicable

If yes, please select the name of the host Country: (DFARS 252.216-7006)
Country: [dropdown menu]

31. Is FULLER, AMY L effectively owned or controlled by a foreign government? (DFARS 252.209-7002)
No/Not Applicable

If yes, please provide a disclosure point of contact and information about the entity(ies) controlled by a foreign government. (DFARS 252.209-7002)

First Name: [text box]
Middle Initial: [text box]
Last Name: [text box]
Telephone Number: [text box]
Extension: [text box]
International Code: [text box]

Entity(ies) controlled by Foreign Government (DFARS 252.209-7002)
[checkbox] New Foreign Government Entity

CANCEL PREVIOUS SAVE AND CONTINUE

System for Award M... Microsoft PowerPoi... 12:06 PM

Het vak onderaan deze pagina moet geselecteerd zijn voordat u verdergaat.

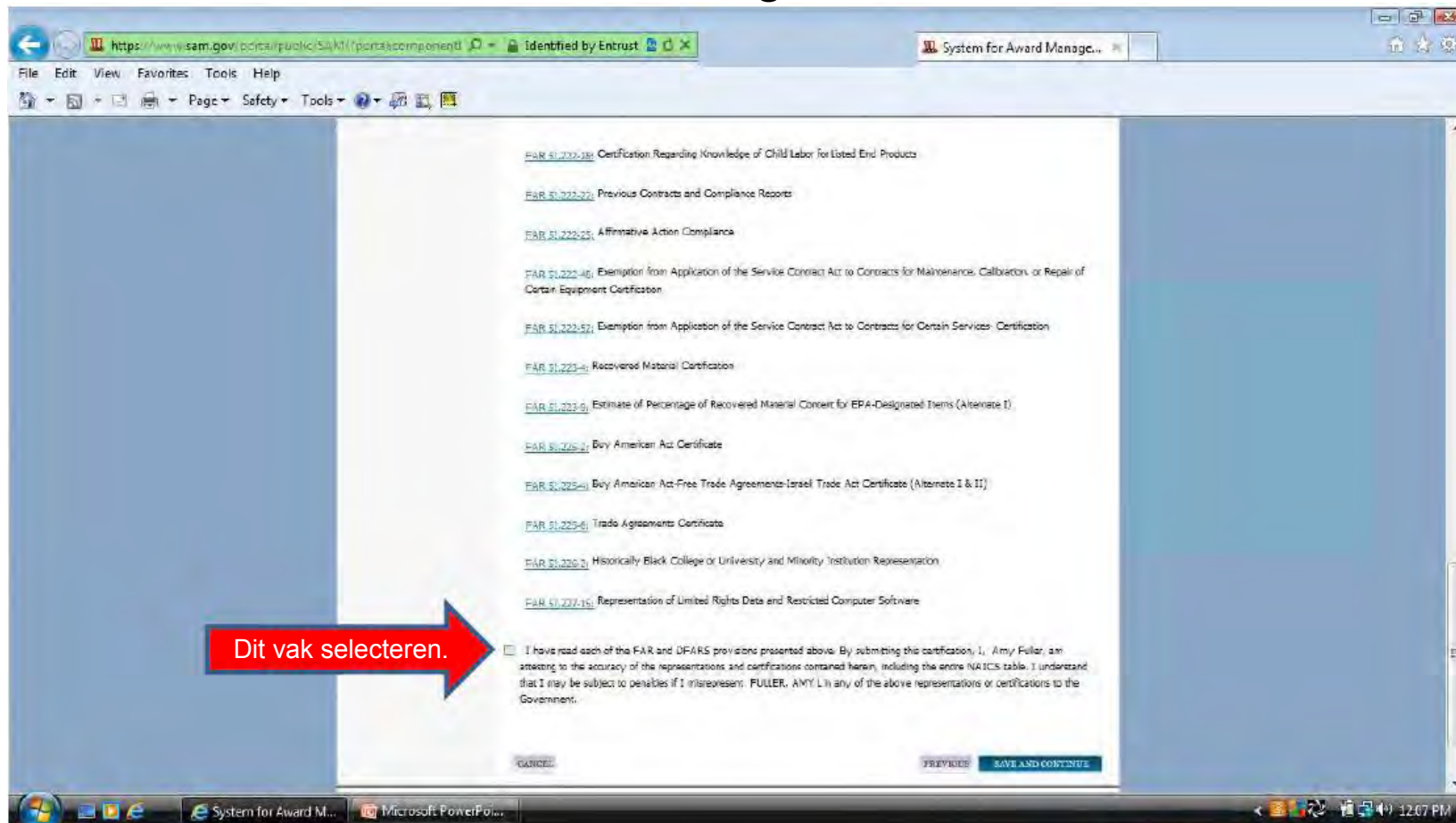

Selecteer Ja in de vervolgkeuzelijst om verder te gaan naar de POC-pagina.

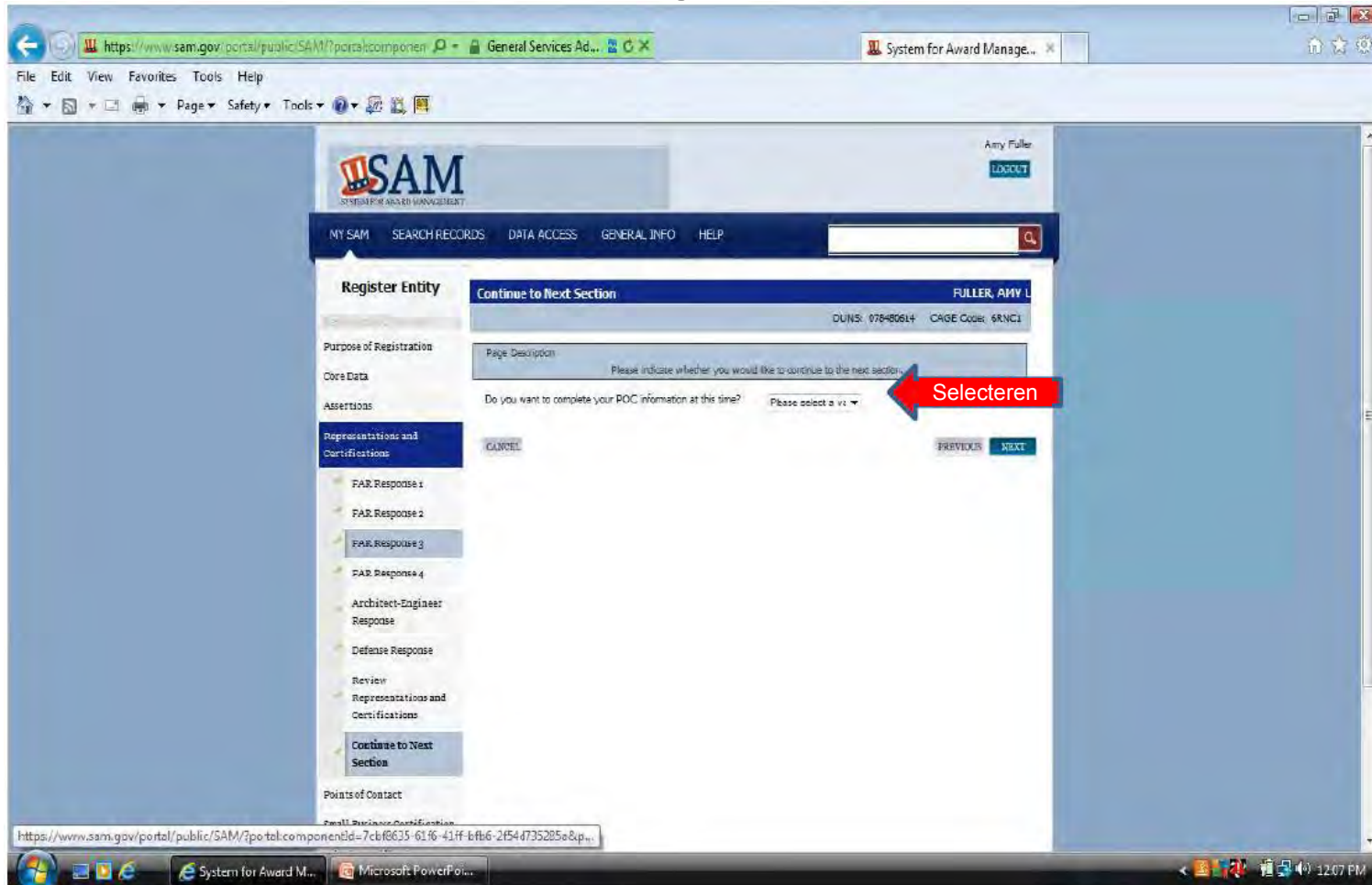

Voer de POC-informatie van debiteuren in. Let op de indeling vereist voor de niet-Amerikaanse telefoonnummers (eerste vier cijfers gevolgd door een koppelteken en daarna de resterende cijfers).

Zorg ervoor dat u de voornaam en achternaam in de juiste vakken invoert. Dit MOET de naam van een persoon zijn, geen titel of bedrijfsnaam. Het registratieproces wordt niet voltooid zonder een geldige naam van een persoon. Als uw land de opties Staat/Provincie heeft, moet u een selectie maken uit het vervolgkeuzemenu. Indien niet van toepassing, laat u dit leeg.

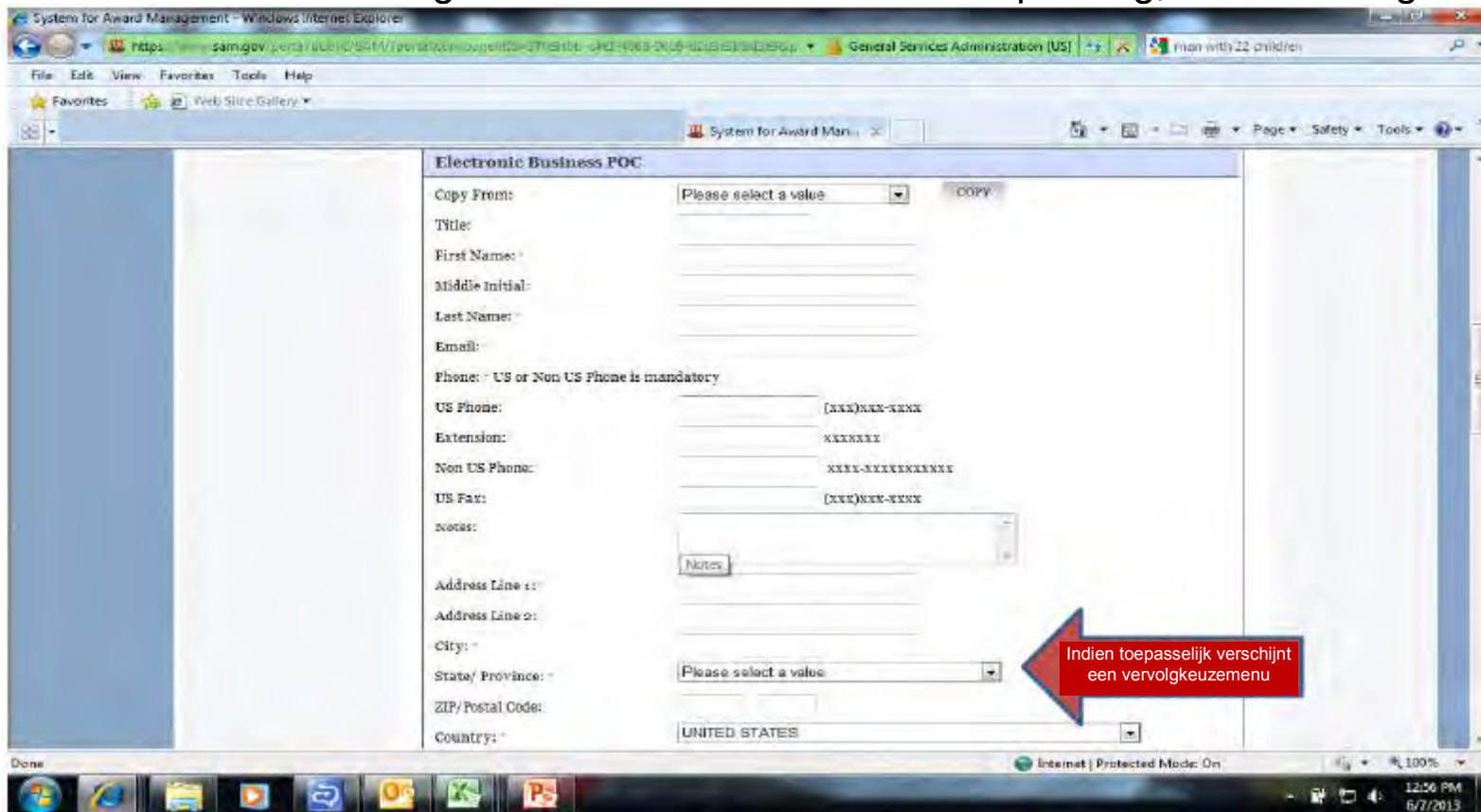

Als u dezelfde informatie invoert als in uw Electronic Business POC, kunt u kopiëren van Electronic Business POC selecteren in het vervolgkeuzemenu en klikken op Kopiëren (1)

System for Award Management - Windows Internet Explorer

https://sam.gov/portal/public/.../W7p0n5k.../f29ab6-c1e5-11e3-90b9-001428697b2c

General Services Administration [US]

man with 22 children

File Edit View Favorites Tools Help

Favorites Web Slice Gallery

System for Award Man...

Page Safety Tools

Government Business POC

Copy From: Please select a value

- Please select a value
- Electronic Business POC
- Accounts Receivable POC
- Sole Proprietorship POC

1 - Selecteer POC

Title: *

First Name: *

Middle Initial:

Last Name: *

Email: *

Phone: * US or Non US Phone is mandatory

US Phone: (xxx)xxx-xxxx

Extension: xxxxxx

Non US Phone: xxx-xxxxxxxxxxx

US Fax: (xxx)xxx-xxxx

Notes:

Address Line 1: *

Address Line 2:

City: *

State/Province: * Please select a value

ZIP/Postal Code:

Country: * UNITED STATES

Maak selectie indien toepasselijk

Internet | Protected Mode On

100%

12:59 PM 6/7/2013

De optionele contactpunten zijn verborgen onderaan de pagina. Deze informatie is optioneel. U moet op elke vermelde POC klikken en bevestigen dat de informatie correct is ingevoerd of de informatie in elk vak verwijderen door Verwijderen te selecteren onderaan het vak.

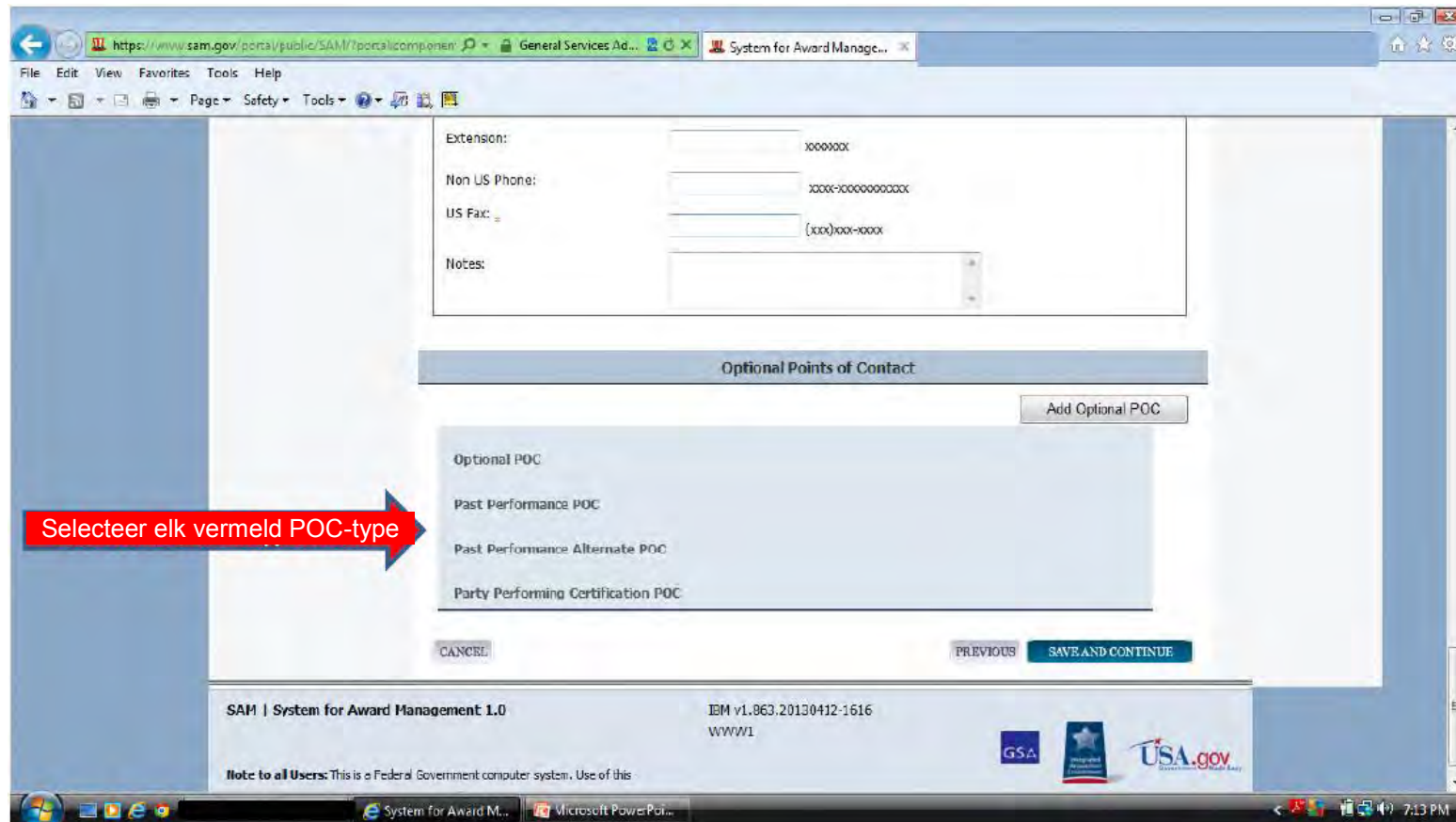

U kunt informatie in dit vak invoeren of de bestaande informatie bewerken. Als er informatie is ingevoerd die u wenst te verwijderen, kunt u Verwijderen selecteren onderaan het vak.

- POC Type: Please select a val
- Title:
- First Name:
- Middle Initial:
- Last Name:
- Email:
- Phone: Us or Non US Phone is mandatory
- US Phone: (xx) xxx-xxxx
- Extension: xxxxxx
- Non US Phone: (xxx) xxx-xxxxxxx
- US Fax: (xx) xxx-xxxx
- Notes:
- Address Line 1:
- Address Line 2:
- City:
- State/ Province: Please select a value
- ZIP/Postal Code:
- Country: Please select a val

At the bottom of the form are "Save" and "Delete" buttons. A red arrow points to the "Delete" button with the text "Optie Opslaan of Verwijderen". The Windows taskbar at the bottom shows the "System for Award M..." and "Microsoft PowerPol..." icons, along with the system clock showing 12:11 PM.

U kunt elk van de tabbladen uitvouwen in het navigatiemenu om na te gaan dat elke pagina volledig is. Als u klikt op elke sectie, vouwt het tabblad uit en ziet u groene vinkjes, grijze stippen of een rode x. De rode x of grijze stip betekenen dat u moet terugkeren naar deze sectie. Als u groene vinkjes op elke sectie hebt, kunt u naar de onderkant van de pagina gaan en de knop Verzenden selecteren.

Entity Review

FULLER, AMY L

DUNS: 079480614 CAGE Code: 6RNC1

Entity Review

You have completed all sections of your entity's registration in SAM. Please validate that the information below is correct before continuing. Use the EDIT button to make changes to the appropriate sections. If you are satisfied with the information entered previously, please click SUBMIT.

DUNS Number: 079480614

D&B Legal Business Name: FULLER, AMY L

Doing Business As: (none)

Core Data

[Expand All] [Collapse All]

Business & TIN Information:

EDIT

Business Information:

Business Start Date: 01/01/2012

Fiscal Year End Close Date: 12/31

Company Division Name:

Company Division Number:

Corporate URL:

Congressional District: 3

Core Data

- ✓ DUNS Information
- ✓ Verify DUNS Information
- ✓ Business Information
- ✓ IRS Consent
- ✓ CAGE or NCAGE Code
- ✓ General Information
- ✓ Financial Information
- ✓ Executive Compensation Questions
- ✓ Proceedings Questions
- ✓ Information Opt-Out
- ✓ Review Core Data
- Continue to Next Section

Soek alle groene vinkjes

Nadat u de knop Verzenden hebt geselecteerd, moet u naar de felicitatiepagina gaan. Als u dit niet doet, moet u teruggaan door uw registratie en opnieuw de knop Verzenden selecteren.

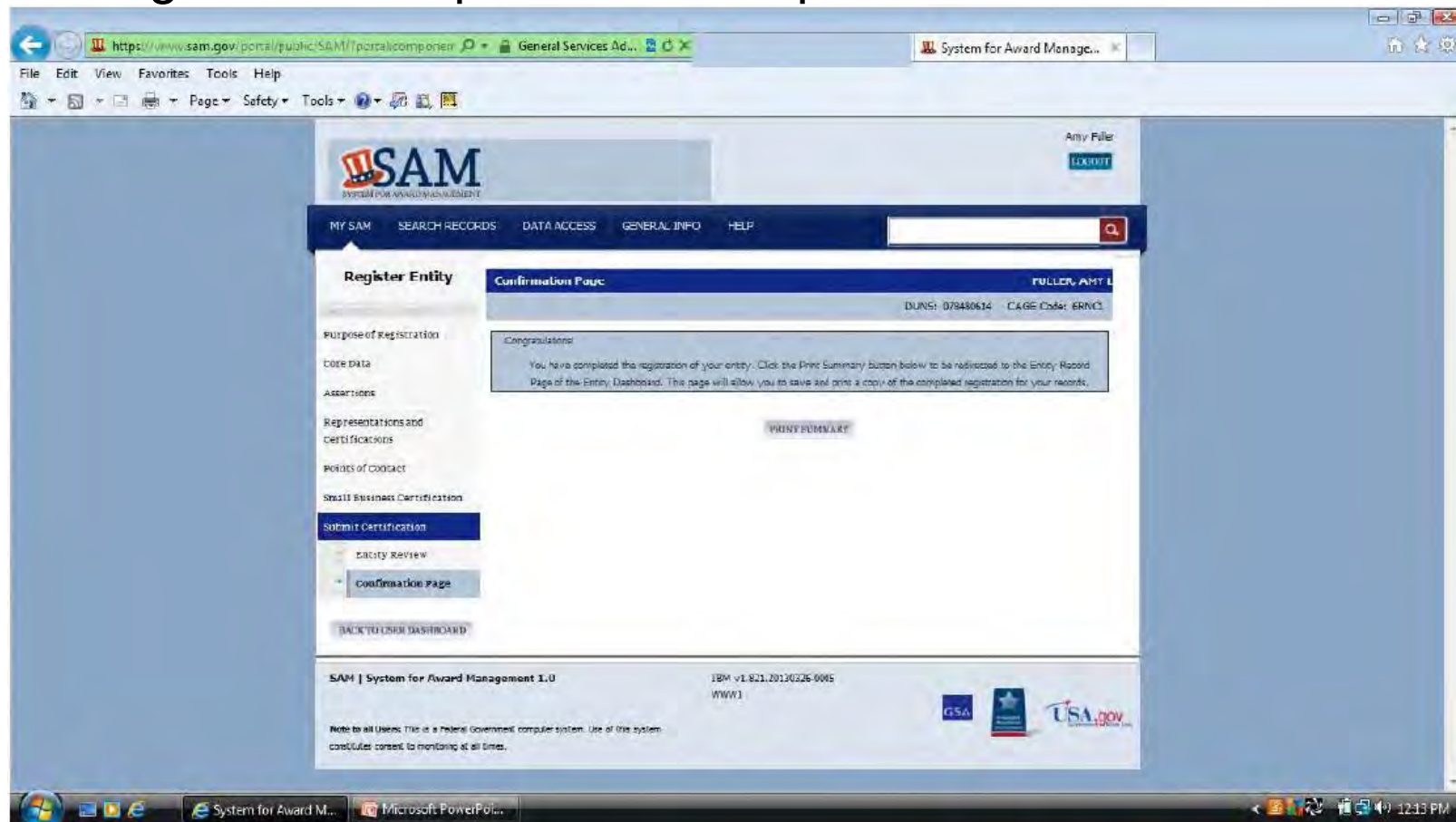

Als u klikt op de knop Overzicht afdrukken op de felicitatiepagina, kunt u de status van uw registratie bevestigen. Als nog steeds werk in uitvoering wordt vermeld, werd dit niet met succes verzonden. Als CAGE-validatie in behandeling wordt vermeld, hebt u dit met succes verzonden.

