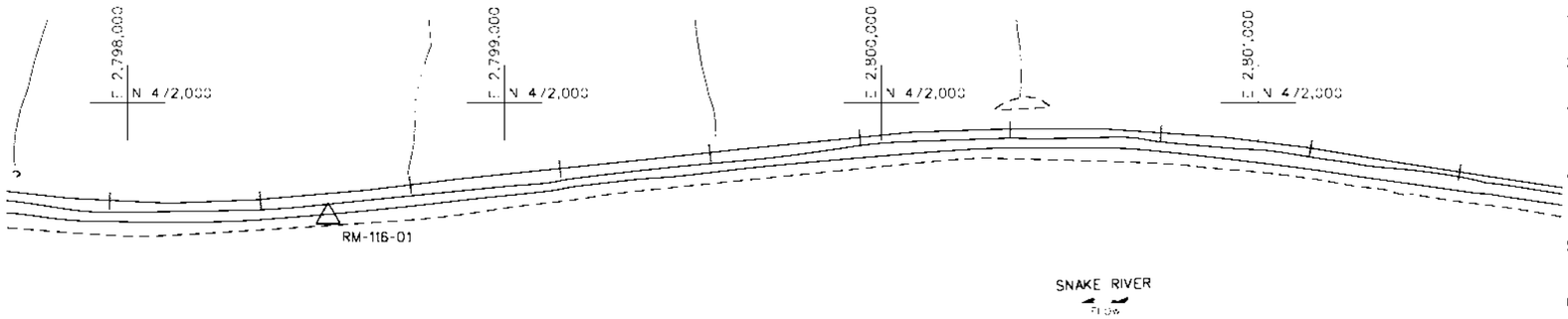

NOTES

1. A MULTIBEAM BATHYMETRIC SURVEY OF RIVER MILE 116 WAS CONDUCTED BY TERRASOND LTD. ON FEBRUARY 27-28, 2015
2. HORIZONTAL DATUM IS NAD27, PROJECTION IS WASHINGTON STATE PLANE SOUTH, VERTICAL DATUM IS NGVD29. ALL UNITS ARE IN US SURVEY FEET
3. HORIZONTAL AND VERITICAL POSITIONING WAS PROVIDED BY REAL-TIME KINEMATIC (RTK) GPS. RTK CORRECTIONS WERE BROADCAST FROM A LOCAL BASE STATION USING A TRIMBLE R8 GPS RECEIVER ON CONTROL POINT "RM-116-01"
4. BATHYMETRIC DATA COLLECTION WAS CONDUCTED USING AN R2 SONIC 2024 MULTIBEAM ECHOSOUNDER, CODA OCTOPUS F185 INERTIAL NAVIGATION SYSTEM, AML SVPLUS SOUND VELOCITY PROBE, AND QINSY V8.1 ACQUISITION SOFTWARE. DATA WAS PROCESSED USING CARIS HIPS V8.1
5. CONTOURS SHOWN HEREON WERE GENERATED FROM A 3-FOOT HORIZONTAL RESOLUTION DATASET USING INVERSE WEIGHTED MEAN OF ALL SOUNDINGS WITHIN A 3-FOOT X 3-FOOT CELL
6. PLOTTED SOUNDINGS REPRESENT THE SHALLOWEST DEPTH IN THE 3-FOOT X 3-FOOT CELL. A SHOAL BIASED SORT OF THE MEAN SOUNDINGS WAS PERFORMED USING A 50 FOOT SORT RADIUS
7. THIS MAP REPRESENTS CONDITIONS AT THE TIME OF THE SURVEY

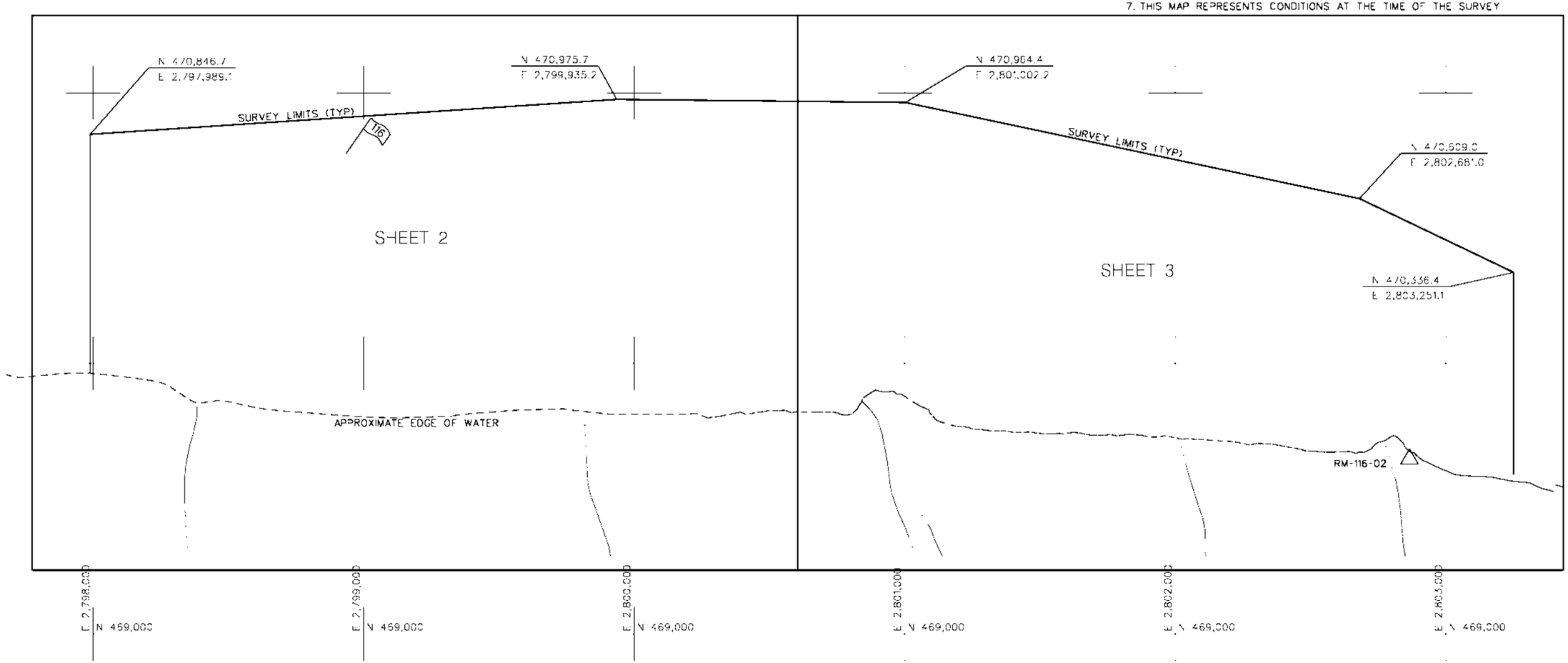

HORIZONTAL AND VERTICAL CONTROL

RM-116-01 N 471,696.49 E 2,789,532.45 ELEV. 745.33	RM-116-03 N 470,022.40 E 2,806,568.79 ELEV. 744.94
RM-116-02 N 469,646.65 E 2,802,866.22 ELEV. 748.42	BM F-419 N 471,709.48 E 2,797,621.69 ELEV. 747.36

N

RM 116 DREDGED MATERIAL DISPOSAL SITE

0 200' 400'

US Army Corps of Engineers Walla Walla District

Symbol	Description	Date	Appr.

DESIGNED BY VDED | DRAWN BY N | CHECKED BY E. ALD | SUBMITTED BY KMW | DATE 3 MAR 2015 | FILE NO. 766-CPSP-103 g | CONTRACT NO. W912P1-14-B-0002 | SCALE 1" = 100'

US ARMY ENGINEER DISTRICT CORPS OF ENGINEERS WALLA WALLA WASHINGTON

TERRASOND

COATER GRANTS CROSS MAT DAM
SNAKE RIVER, WASHINGTON
WRP 116 DREDGED MATERIAL DISPOSAL SITE
POSITIONING SURVEY

Plate number
V-001

Sheet 1 of 3

BORDER SIZE IS ANSI D

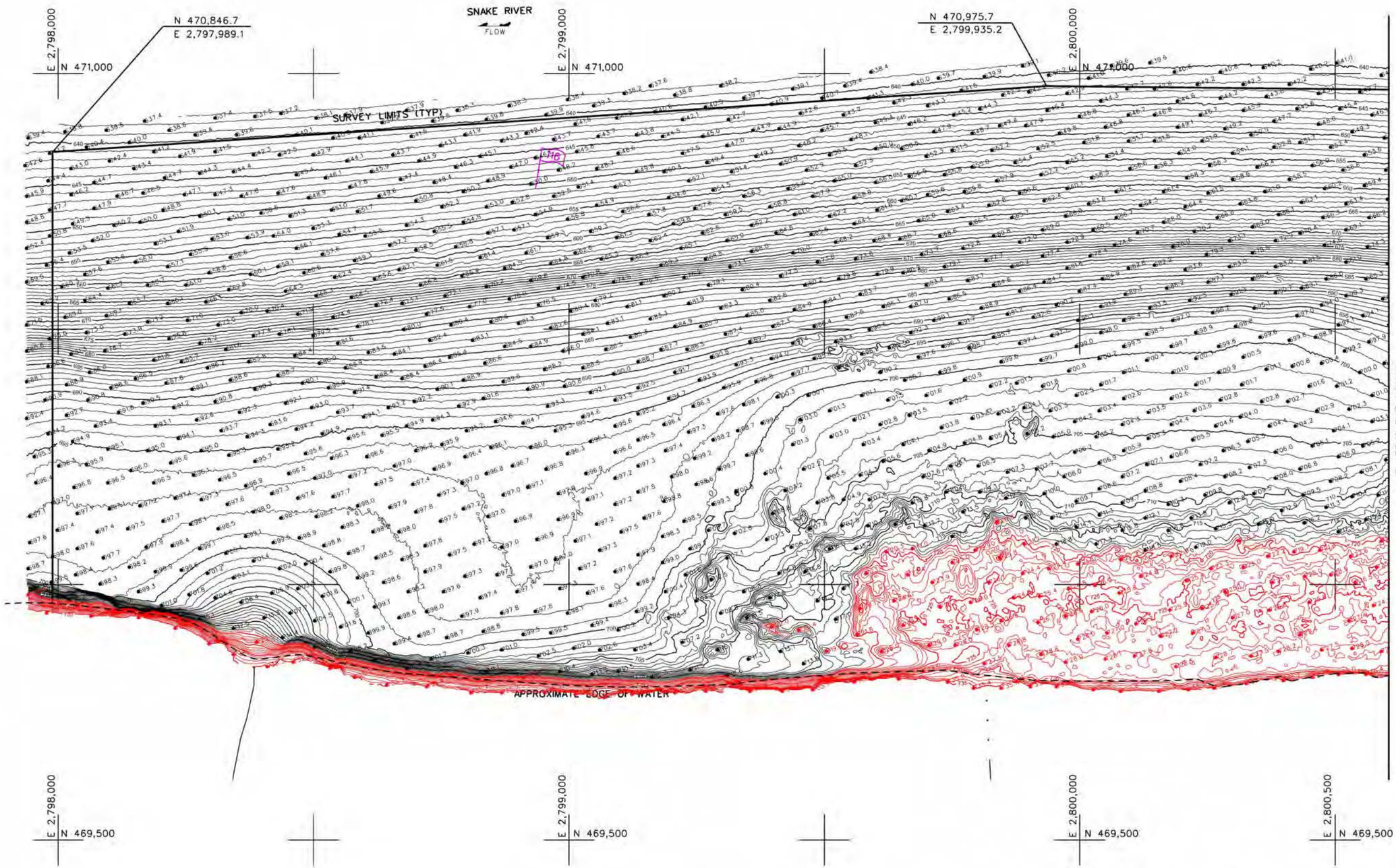

N

RM 116 DREDGED MATERIAL DISPOSAL SITE

0' 100' 200'

NOTES:

1. HORIZONTAL DATUM: WASHINGTON COORDINATE SYSTEM (WCS), SOUTH ZONE, NAD27. VERTICAL DATUM: NGVD29.

2. CHANNEL DEPTH IS DESIGNED AT 14 FEET BELOW MINIMUM OPERATING POOL ELEVATION OF 733 FEET. THE DATA REPRESENTED IN RED INDICATES MATERIAL BUILD-UP ABOVE THE DESIGNED CHANNEL DEPTH.

US Army Corps of Engineers
Walla Walla District

Symbol	Description	Date	Appr.	Symbol	Description	Date	Appr.

DESIGNED BY: MEYER
DWN BY: LAL
CHKD BY: MAM
SUBMITTED BY:
DATE: 3 MAR 2015
DISP. SITE NO.: 9
CONTRACT NO.: W912EF-10-D-0002
FILE NO.:

U.S. ARMY ENGINEER DISTRICT
CORPS OF ENGINEERS
WALLA WALLA WASHINGTON

TERRASOND
ENGINEERING & SURVEYING

LOWER GRANITE LOCK AND DAM
SNAKE RIVER, GARFIELD COUNTY, WASHINGTON AND LATAH COUNTY, IDAHO

W912EF-10-D-0002, T.O. NO. 9

RM 116
DREDGED MATERIAL DISPOSAL SITE
POST DREDGING SURVEY

Plate number:
V-002

Sheet 2 of 3

L:\Z_SURVEYS\20HYDRO_CONDITION\2014-15 DREDGING\RM 116 DISPOSAL\OPERATIONS\LLA_RM116_S-02.DGN

BORDER SIZE IS ANSI D

DATE AND TIME PLOTTED:3/10/2015 9:04:36 AM

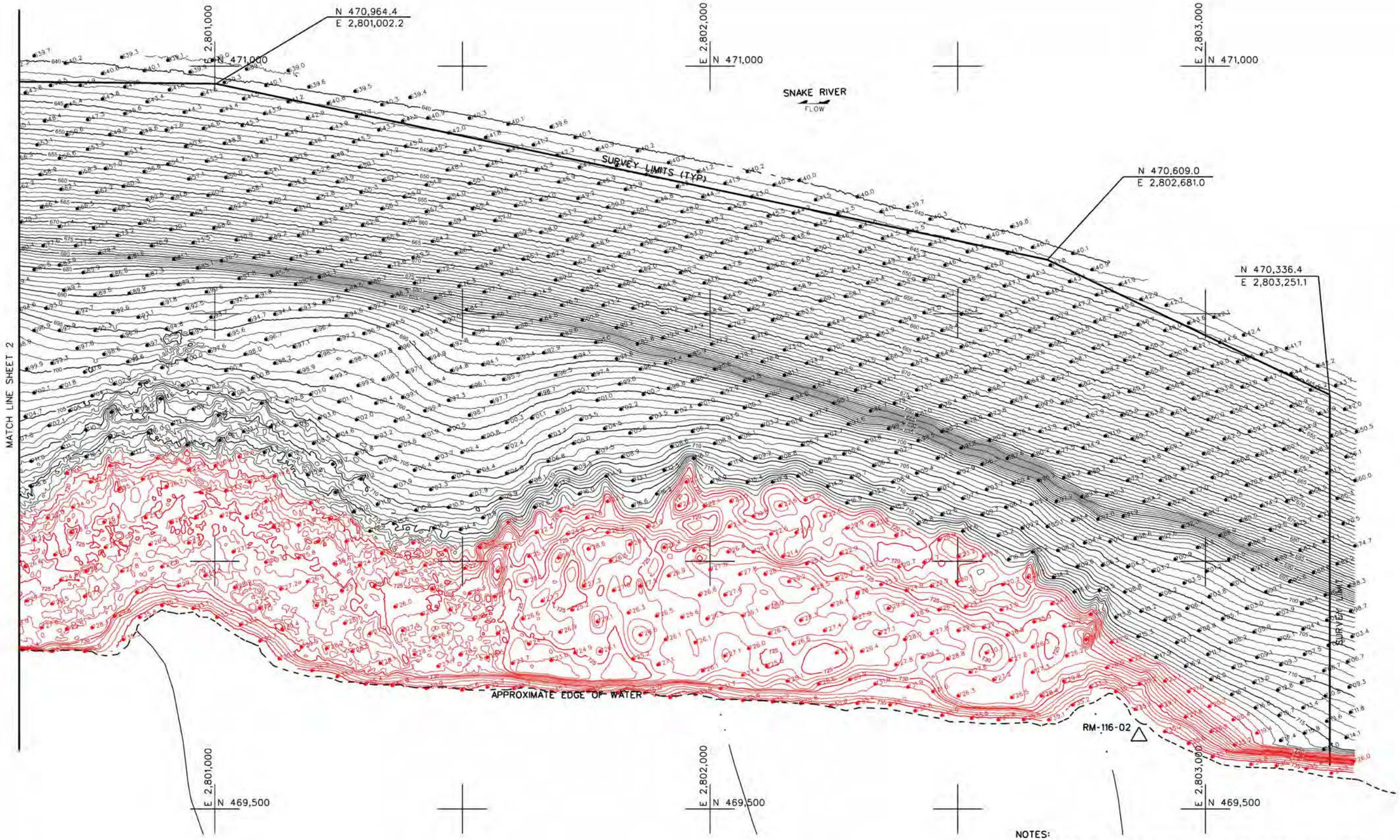

RM 116 DREDGED MATERIAL DISPOSAL SITE

0' 100' 200'

NOTES:

1. HORIZONTAL DATUM: WASHINGTON COORDINATE SYSTEM (WCS), SOUTH ZONE, NAD27. VERTICAL DATUM: NGVD29.
2. CHANNEL DEPTH IS DESIGNED AT 14 FEET BELOW MINIMUM OPERATING POOL ELEVATION OF 733 FEET. THE DATA REPRESENTED IN RED INDICATES MATERIAL BUILD-UP ABOVE THE DESIGNED CHANNEL DEPTH.

US Army Corps of Engineers
Walla Walla District

Symbol	Description	Date	Appr.	Symbol	Description	Date	Appr.

DESIGNED BY: MEYER
DWN BY: LAL
CHKD BY: AMM
SUBMITTED BY:
DATE: 3 MAR 2015
FSA, OPERA NO. 9
CONTRACT NO. W912EF-10-D-0002
FILE NO.

U.S. ARMY ENGINEER DISTRICT
CORPS OF ENGINEERS
WALLA WALLA WASHINGTON

TERRASOND
TERRASOND LTD.
811 SW NAITO PARKWAY, SUITE 210, PORTLAND, OREGON
PH: (503) 223-8160 FAX: (503) 223-5646
WWW.TERRASOND.COM

LOWER GRANITE LOCK AND DAM
SNAKE RIVER, GARFIELD COUNTY, WASHINGTON AND IDAHO
W912EF-10-D-0002, T.O. NO. 9
RM 116
DREDGED MATERIAL DISPOSAL SITE
POST DREDGING SURVEY

Plate number:
V-003

Sheet 3 of 3

L:\Z_SURVEYS\00HYDRO_CONDITION\2014-15 DREDGING\RM 116 DISPOSAL\OPERATIONS\LL4_RM116_SH03.DGN

BORDER SIZE IS ANSI D

DATE AND TIME PLOTTED: 3/10/2015 9:18:49 AM