

PLACEMENT AREA NO. 24-A

PLACEMENT AREA NO. 24



PLAN

Victoria 1

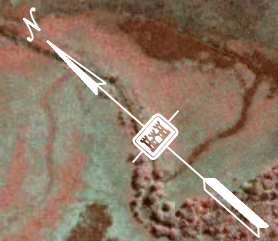
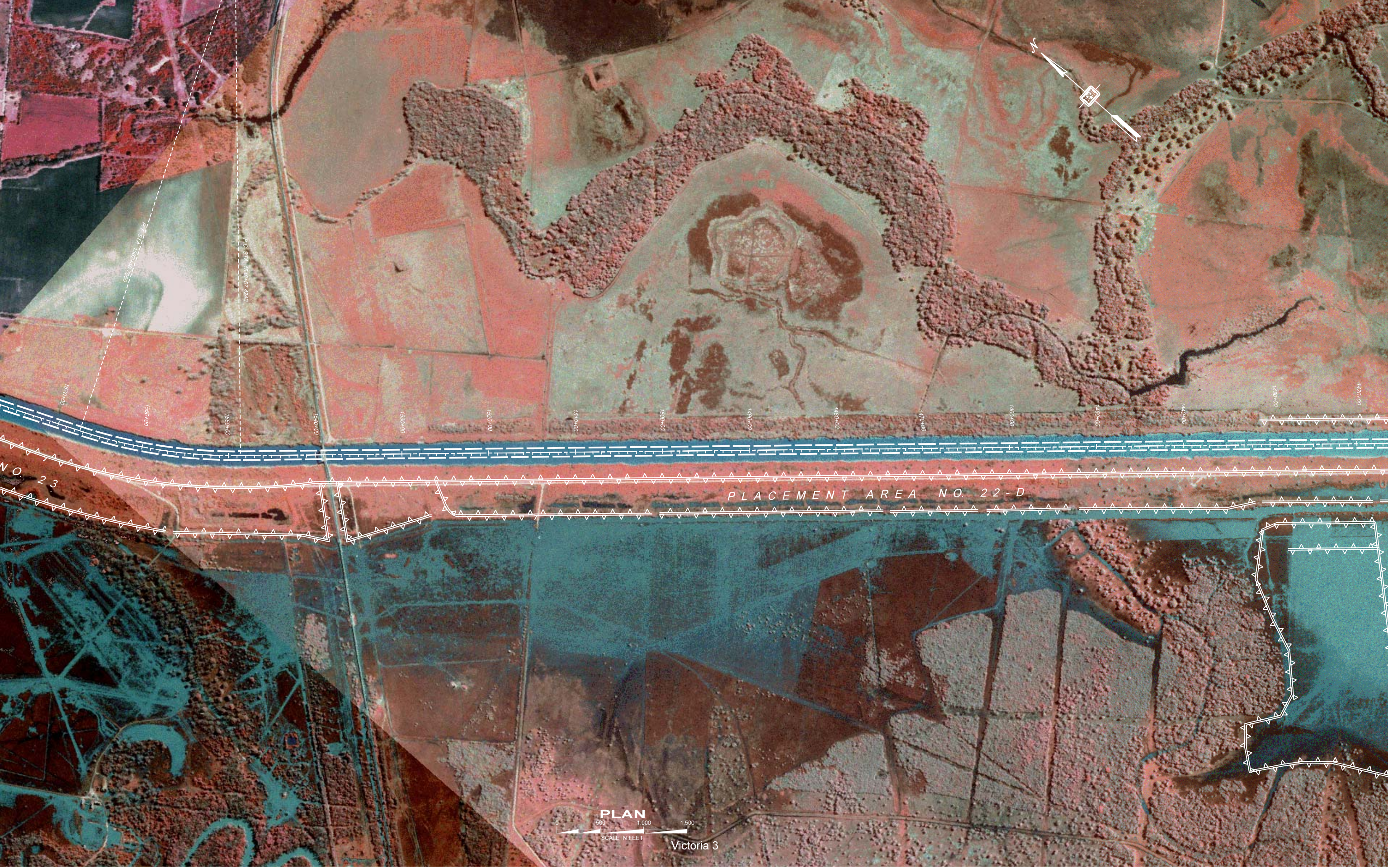

PLACEMENT AREA NO. 22-D

NO. 23



Victoria 3

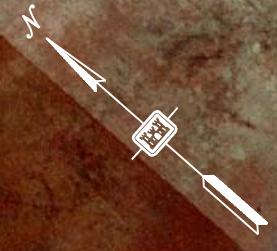
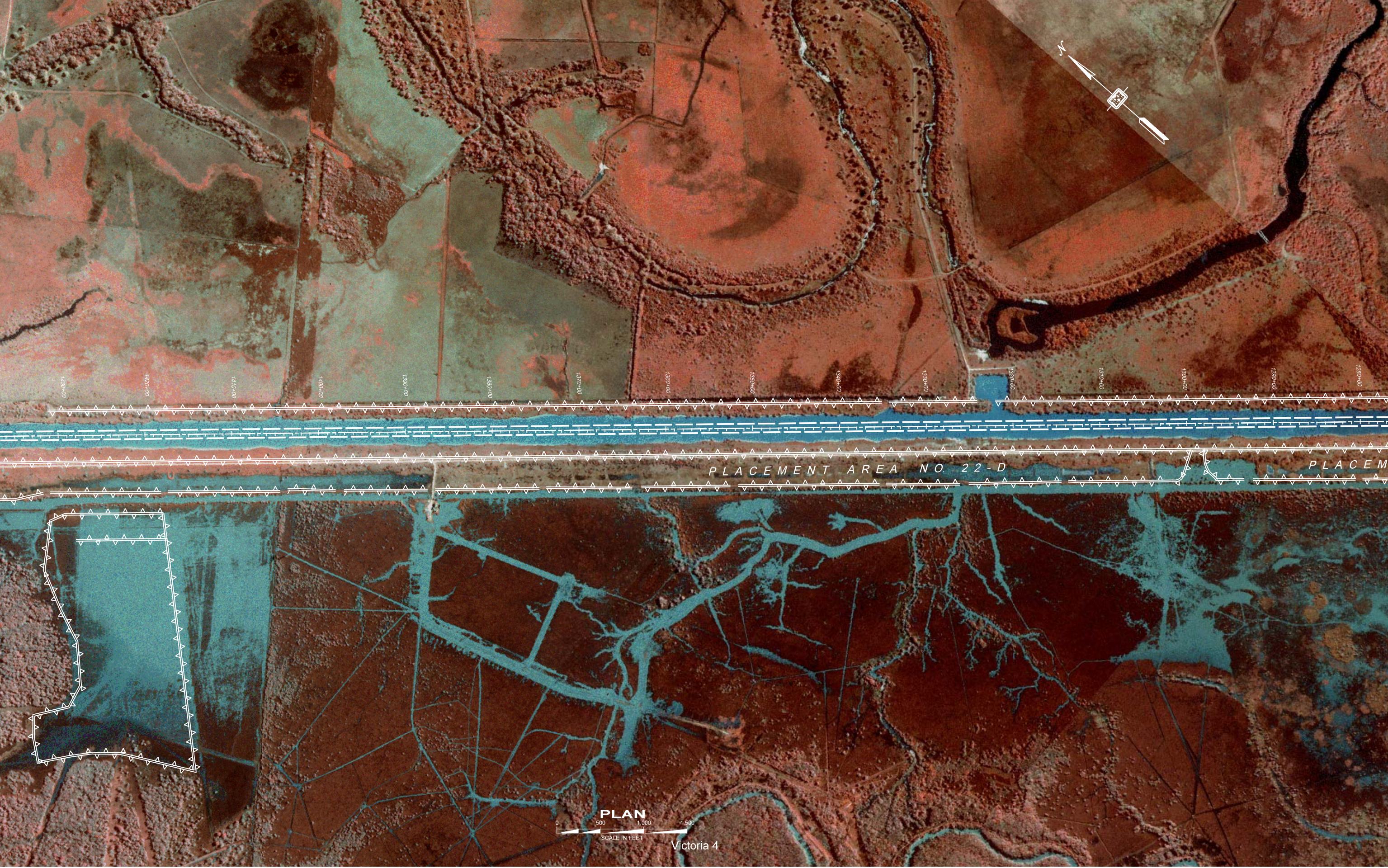

1420+00 1420+00 1410+00 1400+00 1390+00 1380+00 1370+00 1360+00 1350+00 1340+00 1330+00 1320+00 1310+00 1300+00 1290+00 1280+00

PLACEMENT AREA NO. 22-D

PLACEM



PLAN

Victoria 4



PLACEMENT AREA NO. 22-C

PLACEMENT AREA NO. 22-B

PLACEMENT AREA NO. 22-A

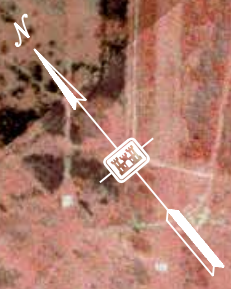

Victoria 5

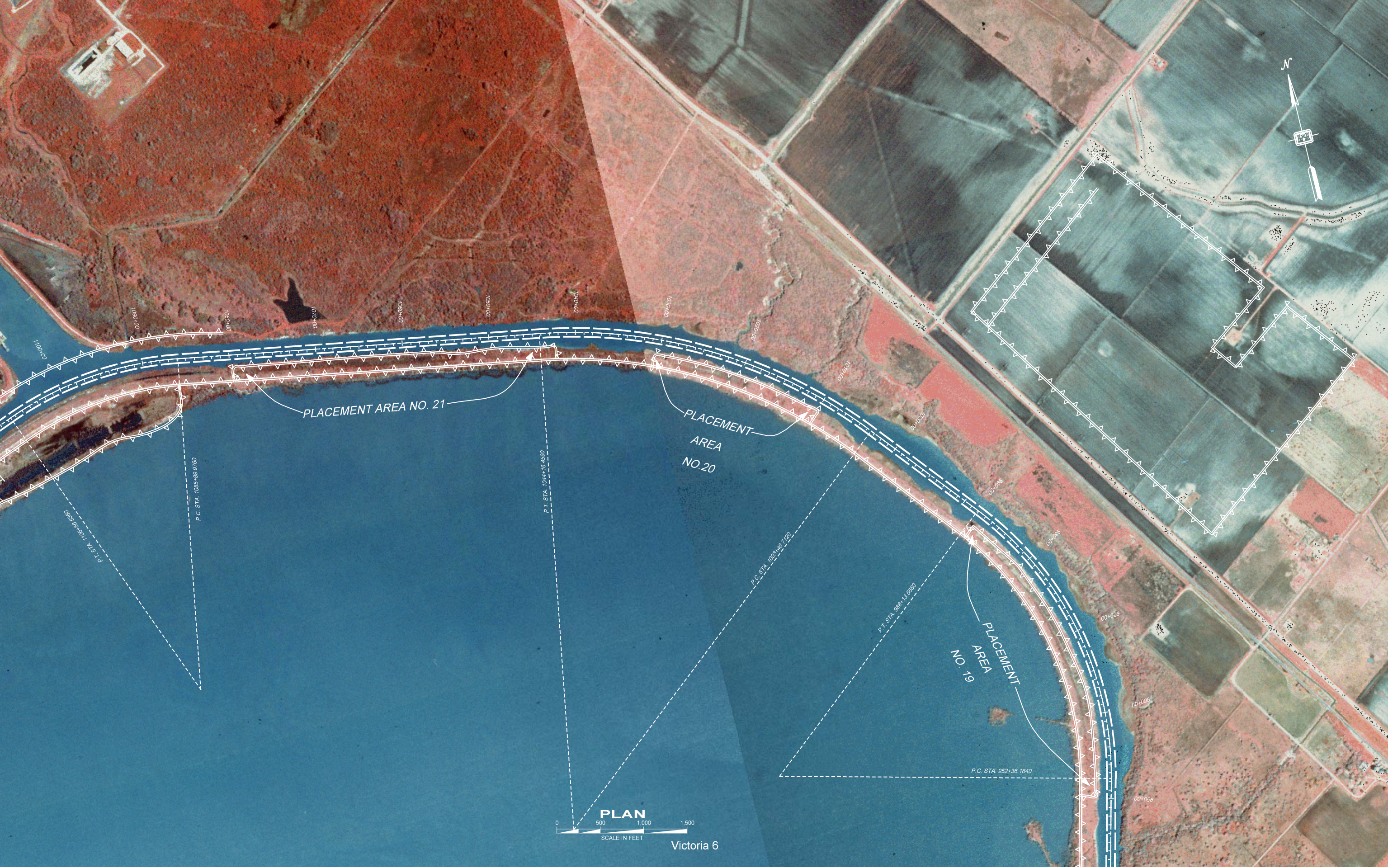

PLACEMENT AREA NO. 21

PLACEMENT AREA NO. 20

PLACEMENT AREA NO. 19



Victoria 6

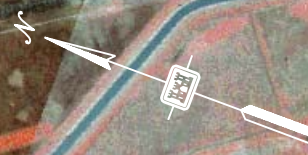

PLACEMENT
AREA
NO. 18

PLACEMENT AREA NO. 17

PLAN
0 500 1,000 1,500
SCALE IN FEET

Victoria 7

00+000

00+025

00+050

00+075

00+100

P.C. STA. 907+889.8780

P.I. STA. 844+031.030

00+000

00+025

00+050

00+075

00+100

850+00

840+00

830+00

820+00

00+018

00+038



CHANNEL TO LONG MOTT

PLACEMENT AREA NO. 16

PLAN
SCALE IN FEET

Victoria 8



PLACEMENT AREA NO. 15

PLACEMENT AREA NO. 15





PLACEMENT AREA
NO. 14

PLACEMENT AREA
N O. 11

PLACEMENT AREA
NO. 13

PLACEMENT AREA NO. 15



Victoria 10

370+00
360+00
350+00

400+00
390+00
380+00
370+00
410+00
420+00
430+00
440+00
450+00
460+00
470+00
480+00
490+00
500+00

P.C. STA. 427+88.95/4
P.T. STA. 488+08.88/3

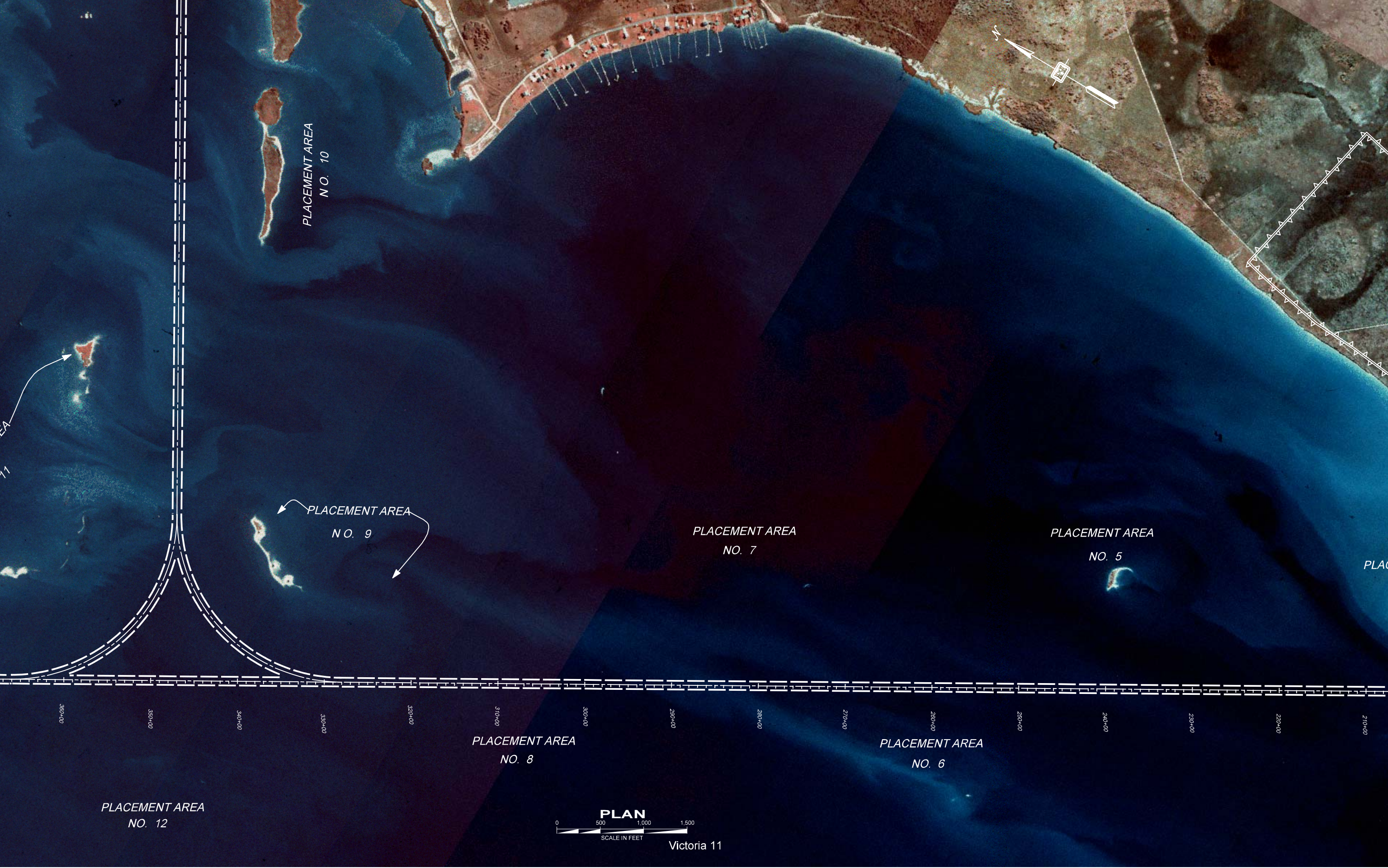

PLACEMENT AREA
NO. 10

PLACEMENT AREA
NO. 9

PLACEMENT AREA
NO. 7

PLACEMENT AREA
NO. 5

PLACEMENT AREA
NO. 8

PLACEMENT AREA
NO. 6

PLACEMENT AREA
NO. 12





PLACEMENT AREA
NO. 4

PLACEMENT AREA NO. 3

P.T. STA. 178+26.1270

P. STA. 170+00

230+00 220+00 210+00 200+00 190+00



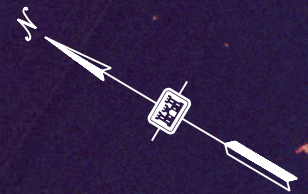

Victoria 13

3