

VIOLA
TURNING BASIN

3,000.0
3,000.0
3,000.0

PLAN

0 500 1000 1500
SCALE IN FEET

Corpus Christi Ship Channel 1



PLACEMENT
AREA N.O. 4

PLACEMENT
AREA N.O. 5

PLACEMENT
AREA N.O. 6

SOUTH SHORE
PLACEMENT AREA
CELL "C"

TULE LAKE
TURNING
BASIN

Corpus Christi Ship Channel 2

PLAN
0 500 1,000 1,500
SCALE IN FEET



SHORE AREA
"C"

PLACEMENT
AREA
CELL "B"

CHEMICAL
TURNING
BASIN

AVERY POINT
TURNING BASIN

N 66° 39' 12" W

Corpus Christi Ship Channel 3

PLAN
0 500 1,000 1,500
SCALE IN FEET



AREA

P L A C E M E N T
A R E A
N . O . 1

ERY POINT
TURNING BASIN

N. 66° 39' 12" W.

N. 88° 41' 35" W.

MAIN TURNING BASIN

CORPUS CHRISTI SHIP



PLAN

0 500 1,000 1,500
SCALE IN FEET

Corpus Christi Ship Channel 4

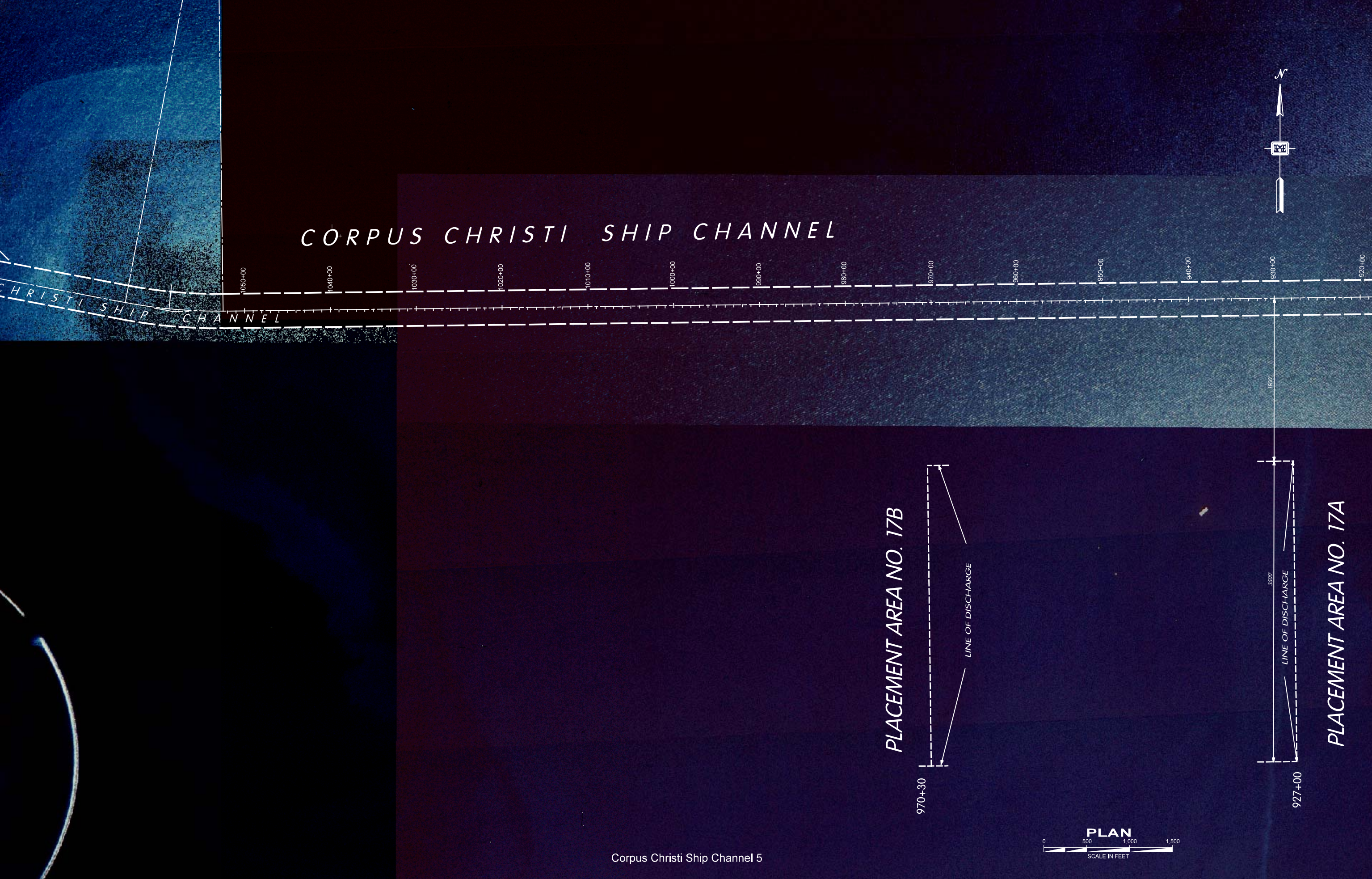

CORPUS CHRISTI SHIP CHANNEL

1050+00 1040+00 1030+00 1020+00 1010+00 1000+00 990+00 980+00 970+00 960+00 950+00 940+00 930+00 920+00

CORPUS CHRISTI SHIP CHANNEL

PLACEMENT AREA NO. 17B



PLACEMENT AREA NO. 17A





940+00 930+00 920+00 910+00 900+00 890+00 880+00 870+00 860+00 850+00 840+00 830+00 820+00 810+00 800+00 790+00



927+00

PLACEMENT AREA NO. 17A



882+00

PLACEMENT AREA NO. 16B



838+00

PLACEMENT AREA NO. 16A



PLAN

PLACEMENT AREA NO. 15B

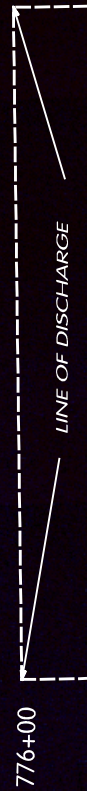

PLACEMENT AREA NO. 15A



PLACEMENT AREA NO. 14B



CORPUS CHRISTI SHIP CHANNEL

790+00

780+00

770+00

760+00

750+00

740+00

730+00

720+00

710+00

700+00

690+00

680+00

670+00

660+00

650+00

640+00





CHANNEL

PLACEMENT AREA NO. 14A

U.S. NAVAL STATION
INGELSIDEN, TEXAS

PLACEMENT
NO. 1

PLACEMENT AREA NO. 3
PLACEMENT AREA NO. 166

650+00
640+00
630+00
620+00
610+00
600+00

P.T. STA. 594+52.99

590+00

580+00

570+00

560+00

550+00

540+00

530+00

520+00

510+00

70+00

60+00

50+00

40+00

30+00

20+00

10+00

00+00



LINE OF DISCHARGE

624+00





NAVAL STATION
SIDE, TEXAS

HARBOR CITY

CORPUS CHRISTI SHIP CHANNEL

RED FISH BAY

PLACEMENT AREA
NO. 10

PLACEMENT
AREA NO. 164

PLACEMENT
AREA NO. 165

STA. 978+29.76
NAID 27 XY=242297.9, 76.79, 634.10
NAID 83 XY=1407134, 1027177, 186943.21, 144

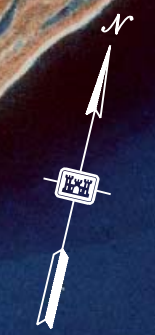

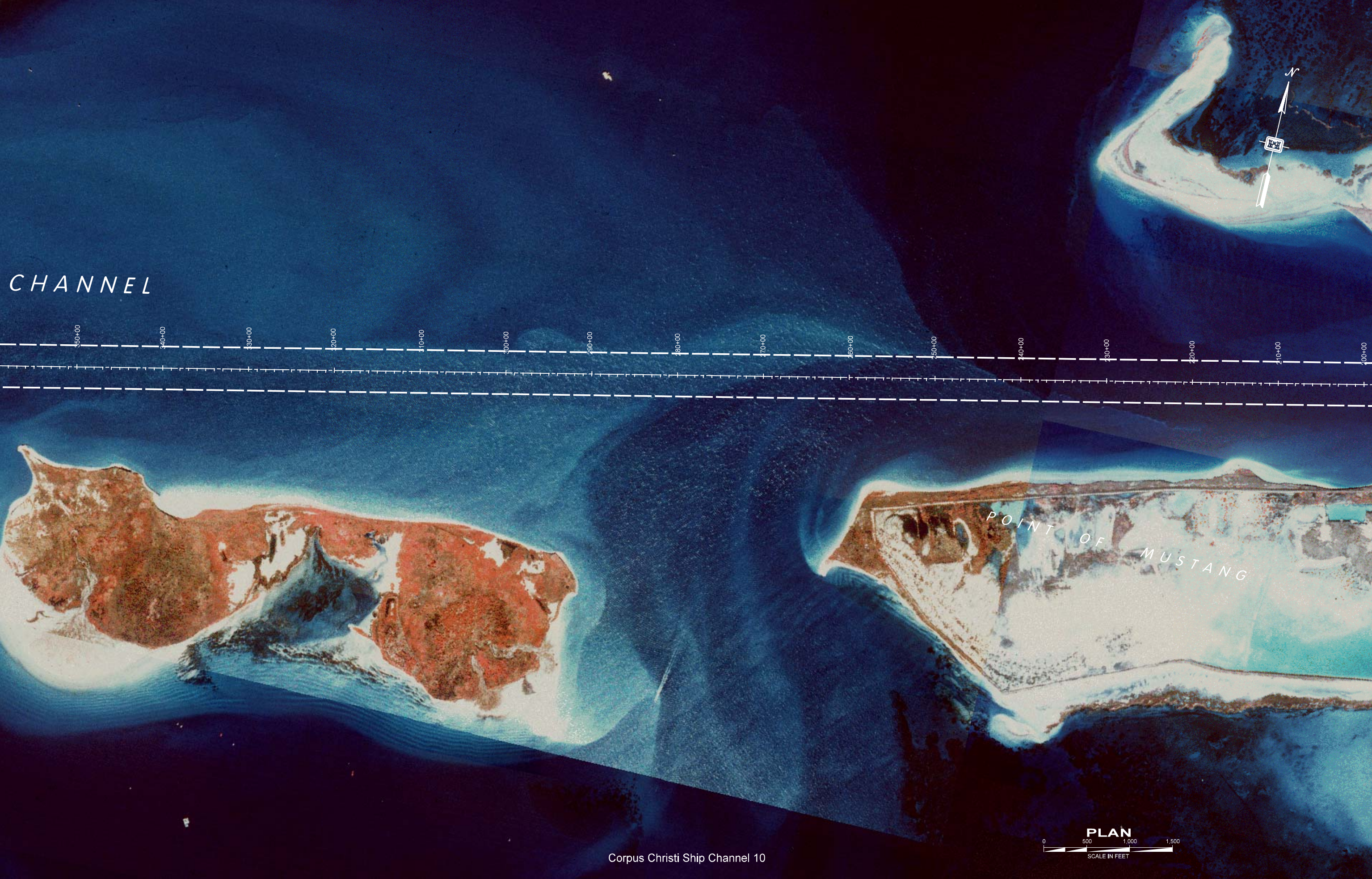

CHANNEL

350+00 340+00 330+00 320+00 310+00 300+00 290+00 280+00 270+00 260+00 250+00 240+00 230+00 220+00 210+00 200+00

POINT OF MUSTANG



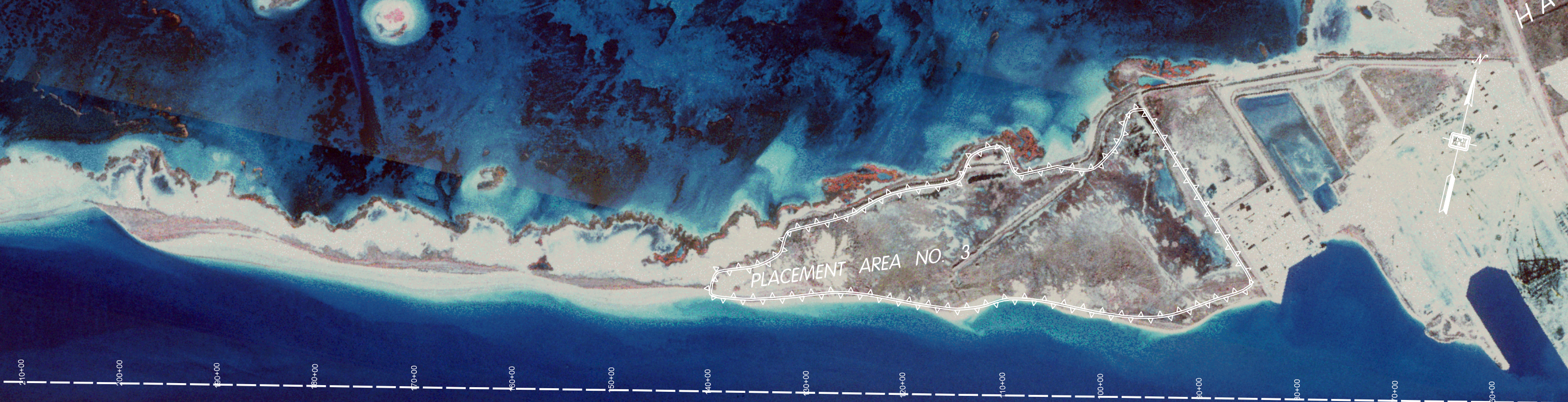

PLACEMENT AREA NO. 3

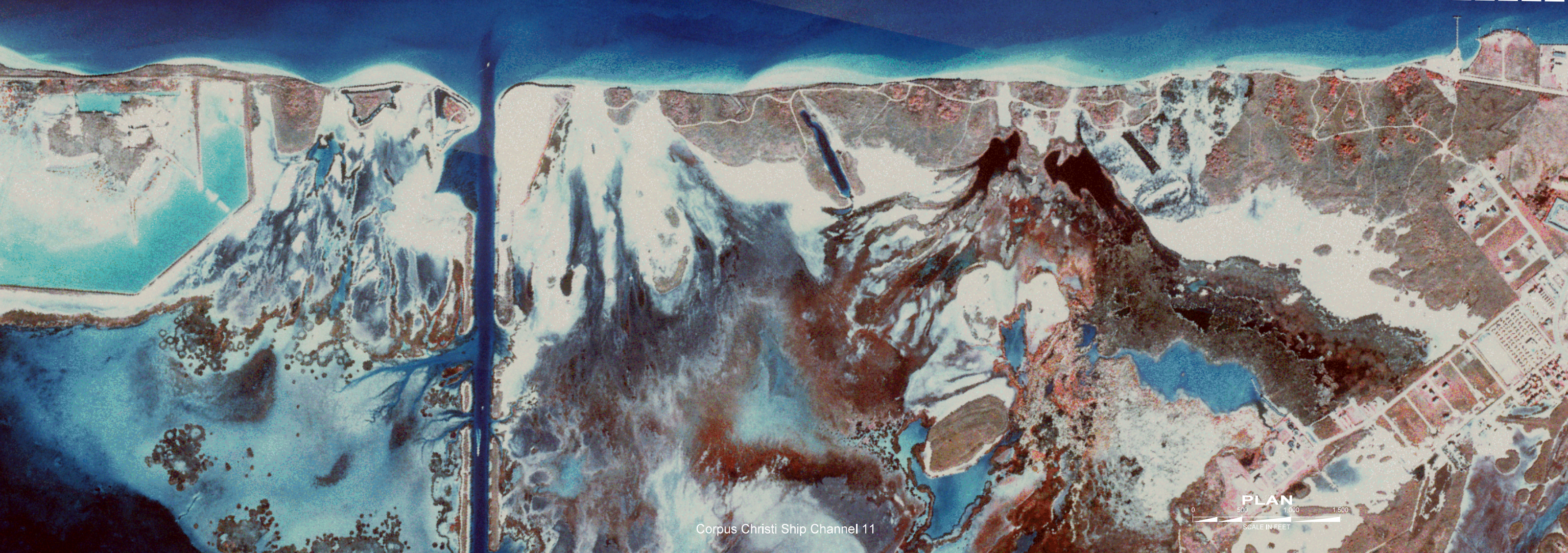
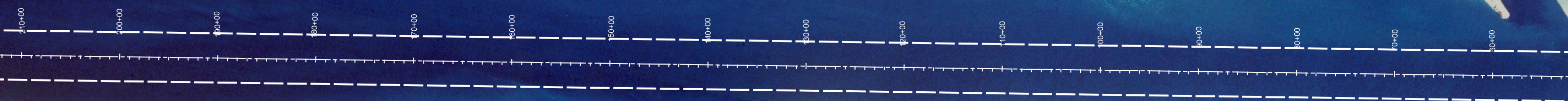

Corpus Christi Ship Channel 11



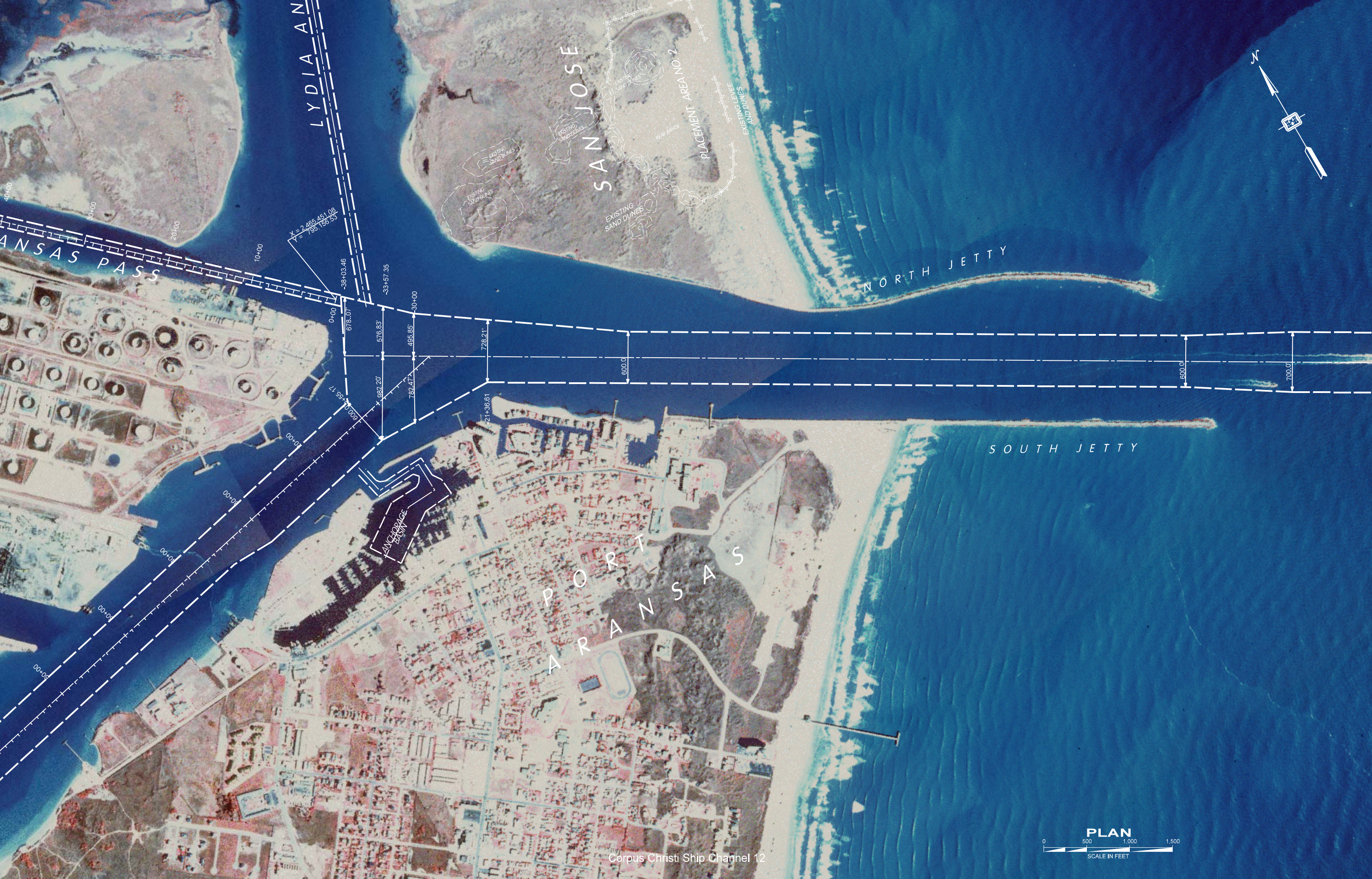

X = 2,465,451.08
Y = 795,155.55

-38+03.46
-39+57.35

0+00

678.07'

576.83'

4,382.20'

600.00'

00+00

00+00

00+00

00+00

00+00

00+00

00+00

00+00

00+00

00+00

00+00

00+00

00+00

00+00

00+00

00+00

00+00

ANCHORAGE
BASIN

21+36.61

728.21'

782.47'

495.65'

600.00'

00+00

00+00

00+00

00+00

00+00

00+00

00+00

00+00

00+00

00+00

00+00

00+00

00+00

00+00

SAN JOSE

EXISTING SAND DUNES

EXISTING SAND DUNES

EXISTING SAND DUNES

EXISTING SAND DUNES

EXISTING SAND DUNES

EXISTING SAND DUNES

EXISTING SAND DUNES

EXISTING SAND DUNES

EXISTING SAND DUNES

EXISTING SAND DUNES

EXISTING SAND DUNES

EXISTING SAND DUNES

EXISTING SAND DUNES

EXISTING SAND DUNES

EXISTING SAND DUNES

EXISTING SAND DUNES

EXISTING SAND DUNES

EXISTING SAND DUNES

EXISTING SAND DUNES

EXISTING SAND DUNES

EXISTING SAND DUNES

EXISTING SAND DUNES

EXISTING SAND DUNES

EXISTING SAND DUNES

EXISTING SAND DUNES

EXISTING SAND DUNES

EXISTING SAND DUNES

EXISTING SAND DUNES

REAR RAVINE

PLACEMENT AREA NO. 2

EXISTING LEVEE AND DUNES

KANSAS PASS

LYDIA AN

NORTH JETTY

SOUTH JETTY

PORT ARANSAS

Corpus Christi Ship Channel 12

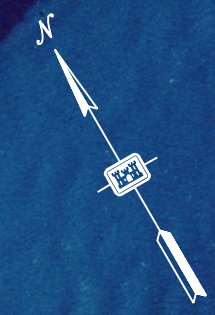

PLAN

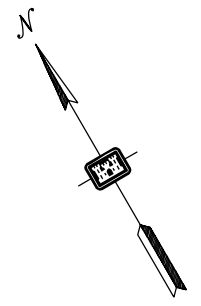

C O R P U S C H R I S T I S H I P C H A N N E L

700.0'

700.0'

PLACEMENT AREA

NO. 1