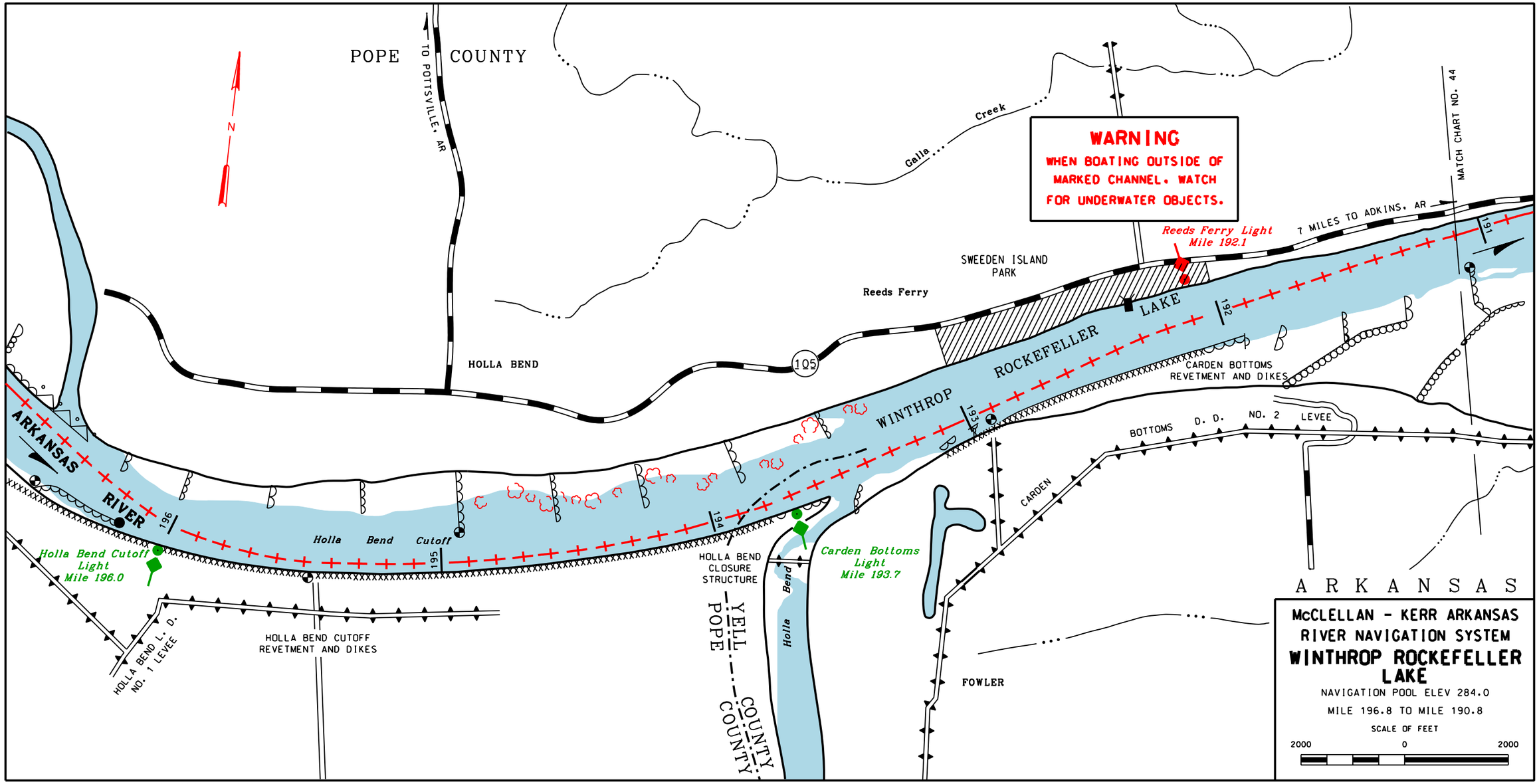
POPE COUNTY
TO POTTSVILLE, AR
N
Galla Creek
WARNING
WHEN BOATING OUTSIDE OF MARKED CHANNEL, WATCH FOR UNDERWATER OBJECTS.
MATCH CHART NO. 44
7 MILES TO ADKINS, AR
Reeds Ferry Light Mile 192.1
SWEEDEN ISLAND PARK
Reeds Ferry
HOLLA BEND
105
ROCKEFELLER LAKE
WINTHROP
CARDEN BOTTOMS REVETMENT AND DIKES
BOTTOMS D. D. NO. 2 LEVEE
CARDEN
ARKANSAS RIVER
Holla Bend Cutoff
Holla Bend Cutoff Light Mile 196.0
HOLLA BEND CLOSURE STRUCTURE
Carden Bottoms Light Mile 193.7
Holla Bend
YELL COUNTY
POPE COUNTY
HOLLA BEND L. D. NO. 1 LEVEE
HOLLA BEND CUTOFF REVETMENT AND DIKES
FOWLER
ARKANSAS
McCLELLAN - KERR ARKANSAS RIVER NAVIGATION SYSTEM
WINTHROP ROCKEFELLER LAKE
NAVIGATION POOL ELEV 284.0
MILE 196.8 TO MILE 190.8
SCALE OF FEET
2000 0 2000