

Survey Date:
December 29, 2011



**US Army Corps
of Engineers**
Wilmington District

Oregon Inlet

Depth In Feet	
	4 and Shallower
	6 - 4
	7 - 6
	8 - 7
	10 - 8
	12 - 10
	14 - 12
	15 - 14
	15 and Deeper

Imagery Date: December 9, 2011 ©GeoEye
Map Name: 2011_OIE_Sequence.mxd

Scale 1 : 4,000

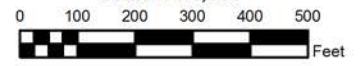

75°32'15"W

75°32'0"W

75°31'45"W

35°46'30"N

35°46'15"N

35°46'30"N

35°46'15"N

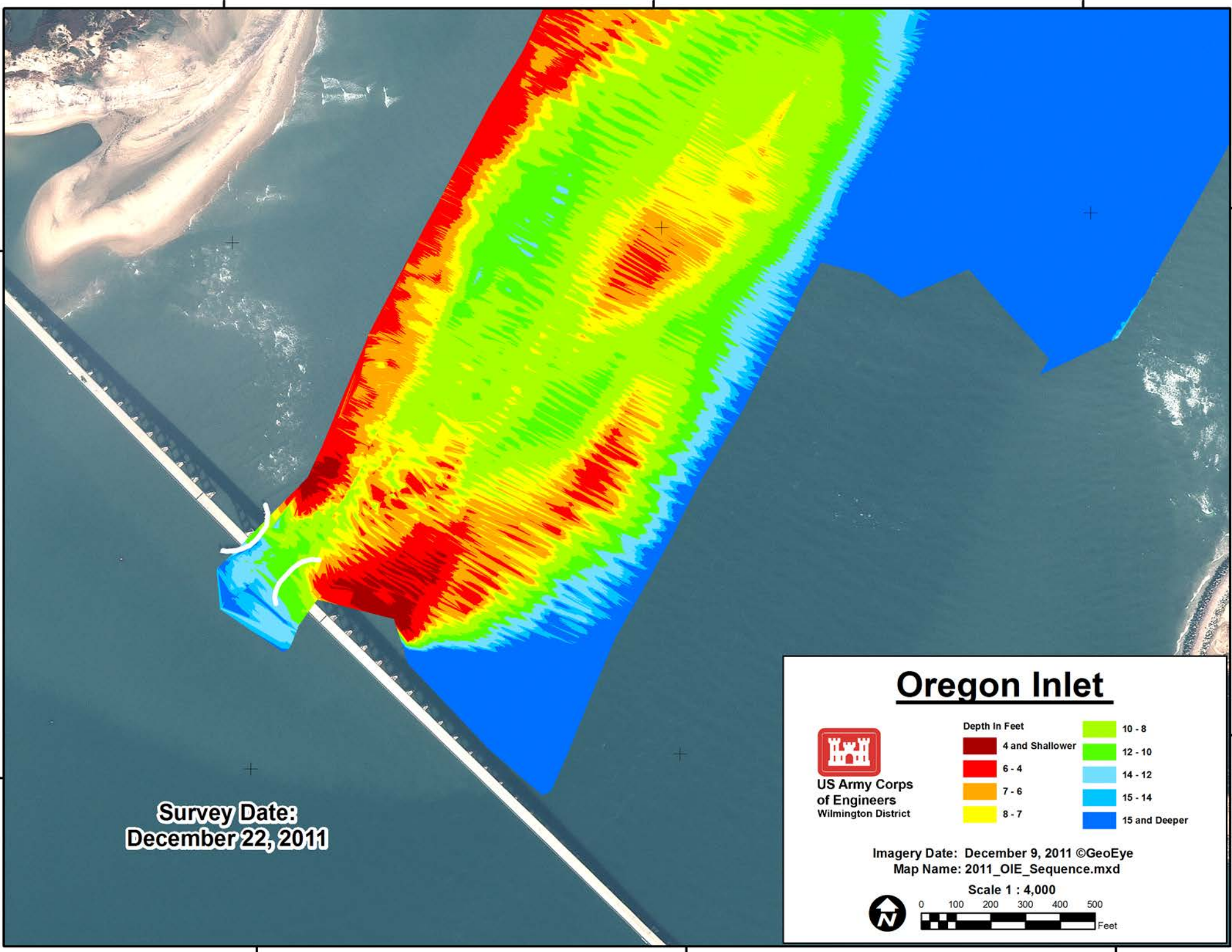

Survey Date:
December 22, 2011



**US Army Corps
of Engineers**
Wilmington District

Oregon Inlet

Depth In Feet	
4 and Shallower	10 - 8
6 - 4	12 - 10
7 - 6	14 - 12
8 - 7	15 - 14
	15 and Deeper

Imagery Date: December 9, 2011 ©GeoEye
Map Name: 2011_OIE_Sequence.mxd

Scale 1 : 4,000

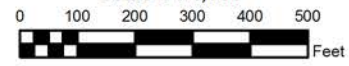

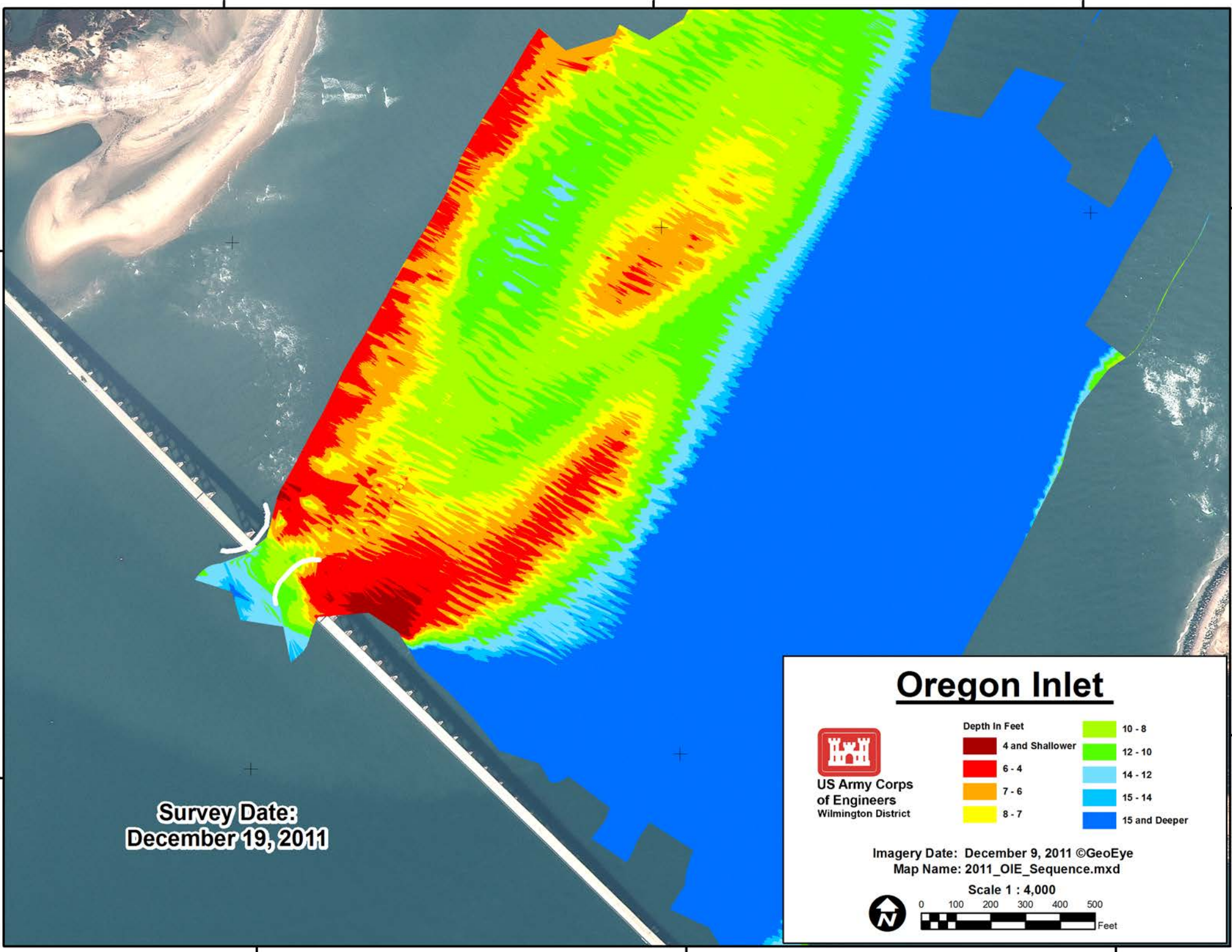

Survey Date:
December 19, 2011

Oregon Inlet



**US Army Corps
of Engineers**
Wilmington District

Depth In Feet	
■ 4 and Shallower	■ 10 - 8
■ 6 - 4	■ 12 - 10
■ 7 - 6	■ 14 - 12
■ 8 - 7	■ 15 - 14
	■ 15 and Deeper

Imagery Date: December 9, 2011 ©GeoEye
Map Name: 2011_OIE_Sequence.mxd

Scale 1 : 4,000

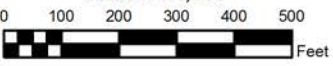

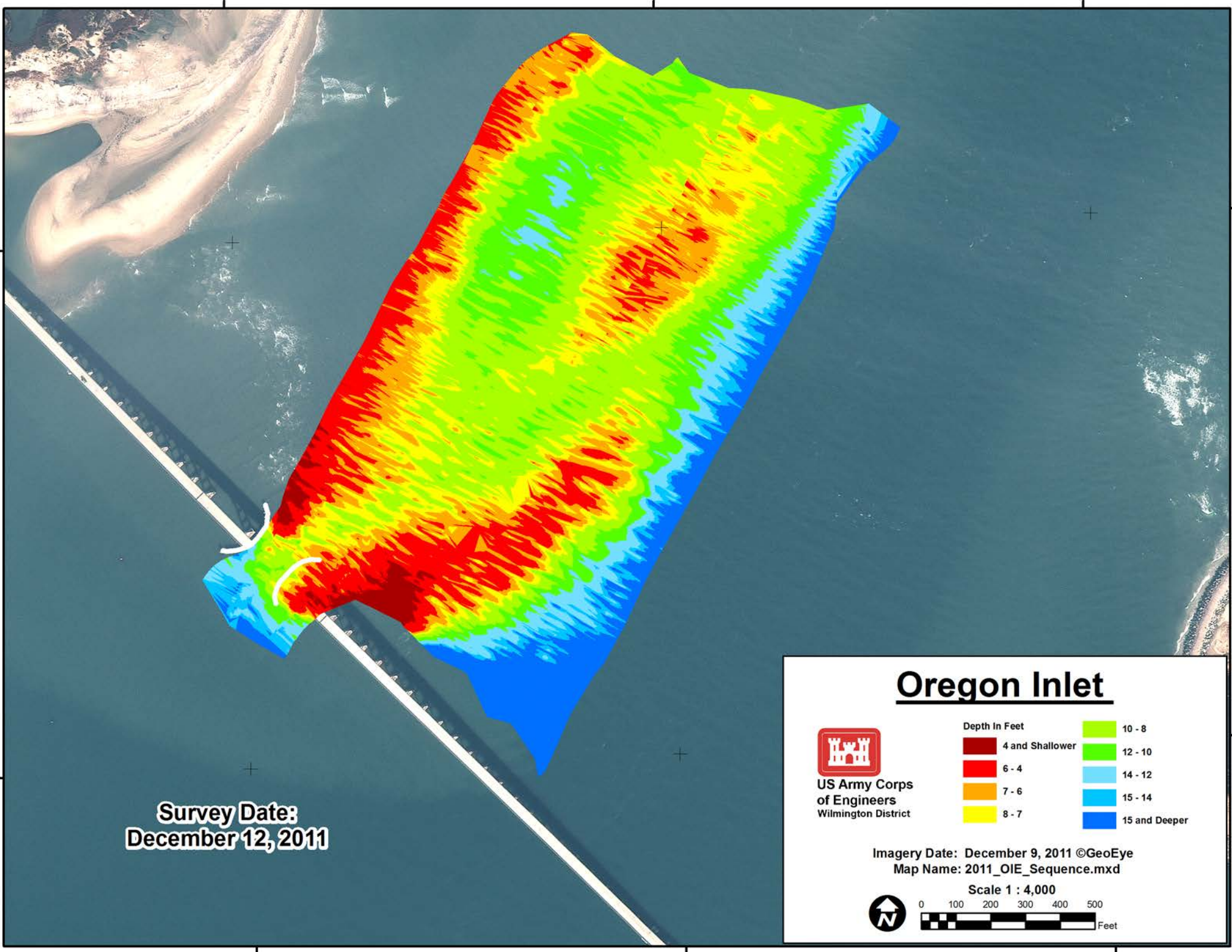
**Survey Date:
December 12, 2011**



**US Army Corps
of Engineers**
Wilmington District

Oregon Inlet

Depth In Feet	
4 and Shallower	10 - 8
6 - 4	12 - 10
7 - 6	14 - 12
8 - 7	15 - 14
	15 and Deeper

Imagery Date: December 9, 2011 ©GeoEye
Map Name: 2011_OIE_Sequence.mxd

Scale 1 : 4,000

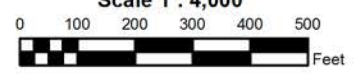

75°32'15"W 75°32'0"W 75°31'45"W
35°46'30"N 35°46'15"N
75°32'15"W 75°32'0"W 75°31'45"W

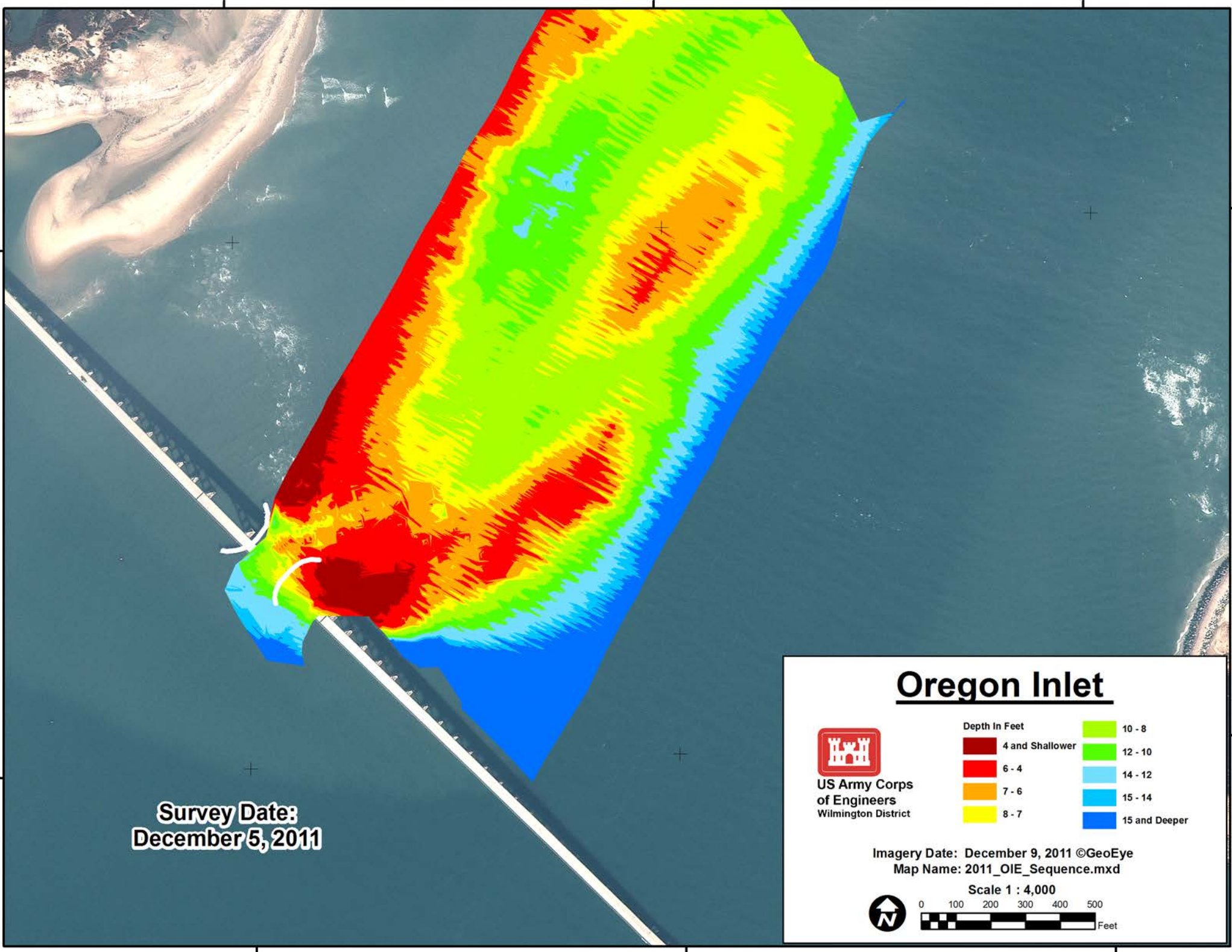

**Survey Date:
December 5, 2011**



**US Army Corps
of Engineers**
Wilmington District

Oregon Inlet

Depth In Feet	
4 and Shallower	10 - 8
6 - 4	12 - 10
7 - 6	14 - 12
8 - 7	15 - 14
	15 and Deeper

Imagery Date: December 9, 2011 ©GeoEye
Map Name: 2011_OIE_Sequence.mxd

Scale 1 : 4,000

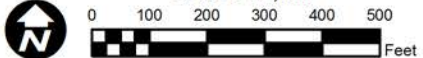

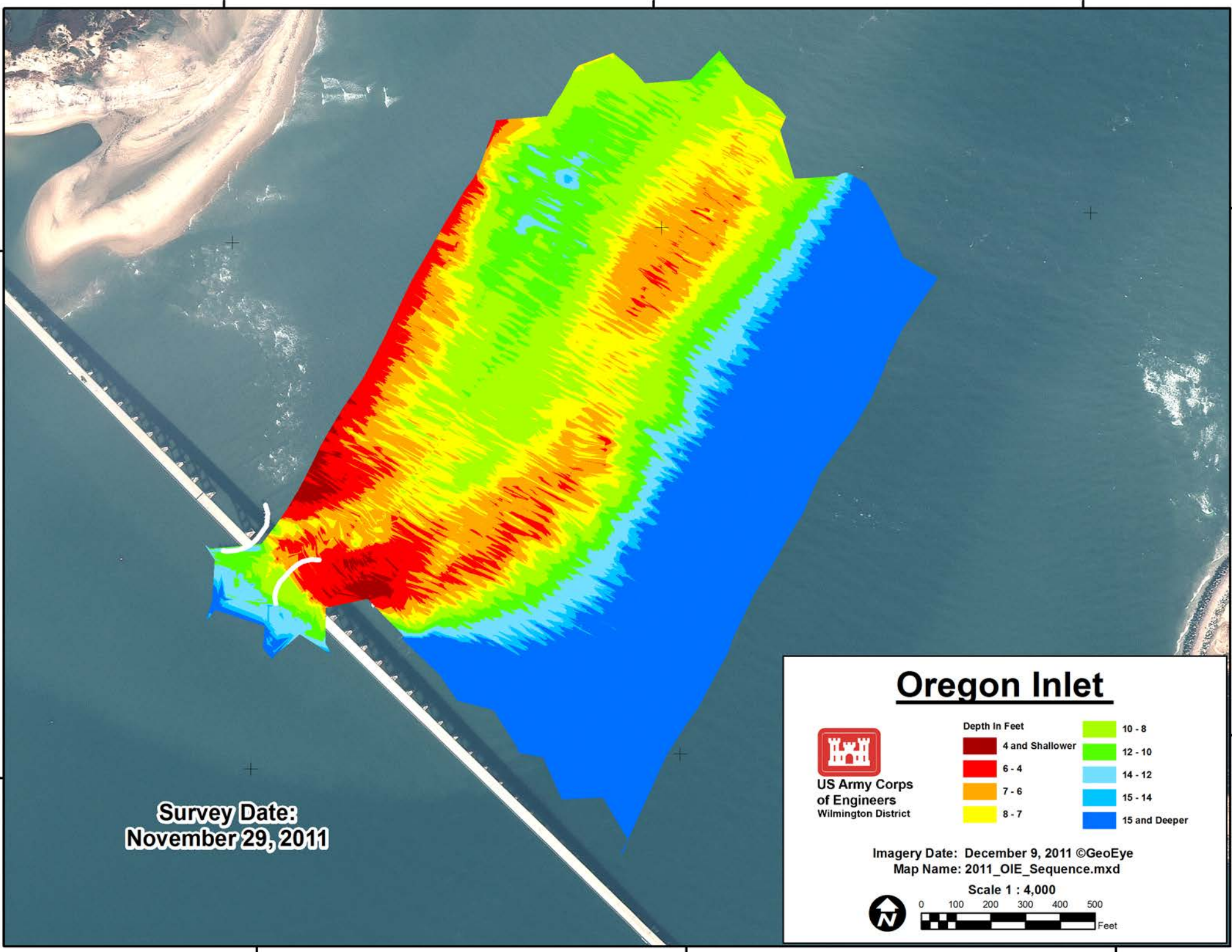

**Survey Date:
November 29, 2011**



**US Army Corps
of Engineers**
Wilmington District

Oregon Inlet

Depth In Feet	
4 and Shallower	10 - 8
6 - 4	12 - 10
7 - 6	14 - 12
8 - 7	15 - 14
	15 and Deeper

Imagery Date: December 9, 2011 ©GeoEye
Map Name: 2011_OIE_Sequence.mxd

Scale 1 : 4,000

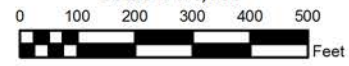

75°32'15"W

75°32'0"W

75°31'45"W

35°46'30"N

35°46'30"N

35°46'15"N

35°46'15"N

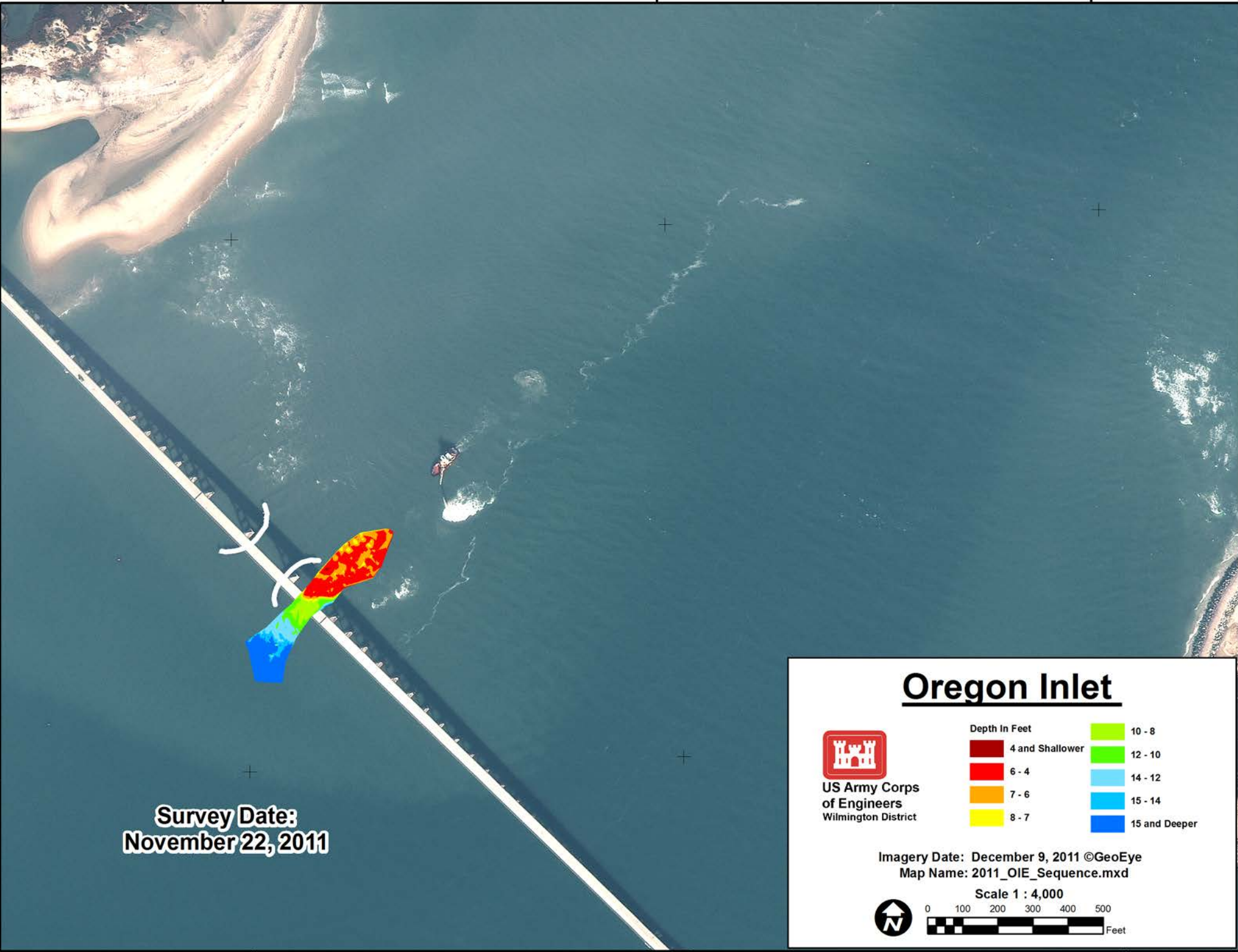

Survey Date:
November 22, 2011



**US Army Corps
of Engineers**
Wilmington District

Oregon Inlet

Depth In Feet	
4 and Shallower	10 - 8
6 - 4	12 - 10
7 - 6	14 - 12
8 - 7	15 - 14
	15 and Deeper

Imagery Date: December 9, 2011 ©GeoEye
Map Name: 2011_OIE_Sequence.mxd

Scale 1 : 4,000

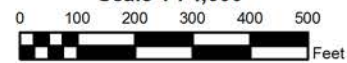

75°32'15"W

75°32'0"W

75°31'45"W

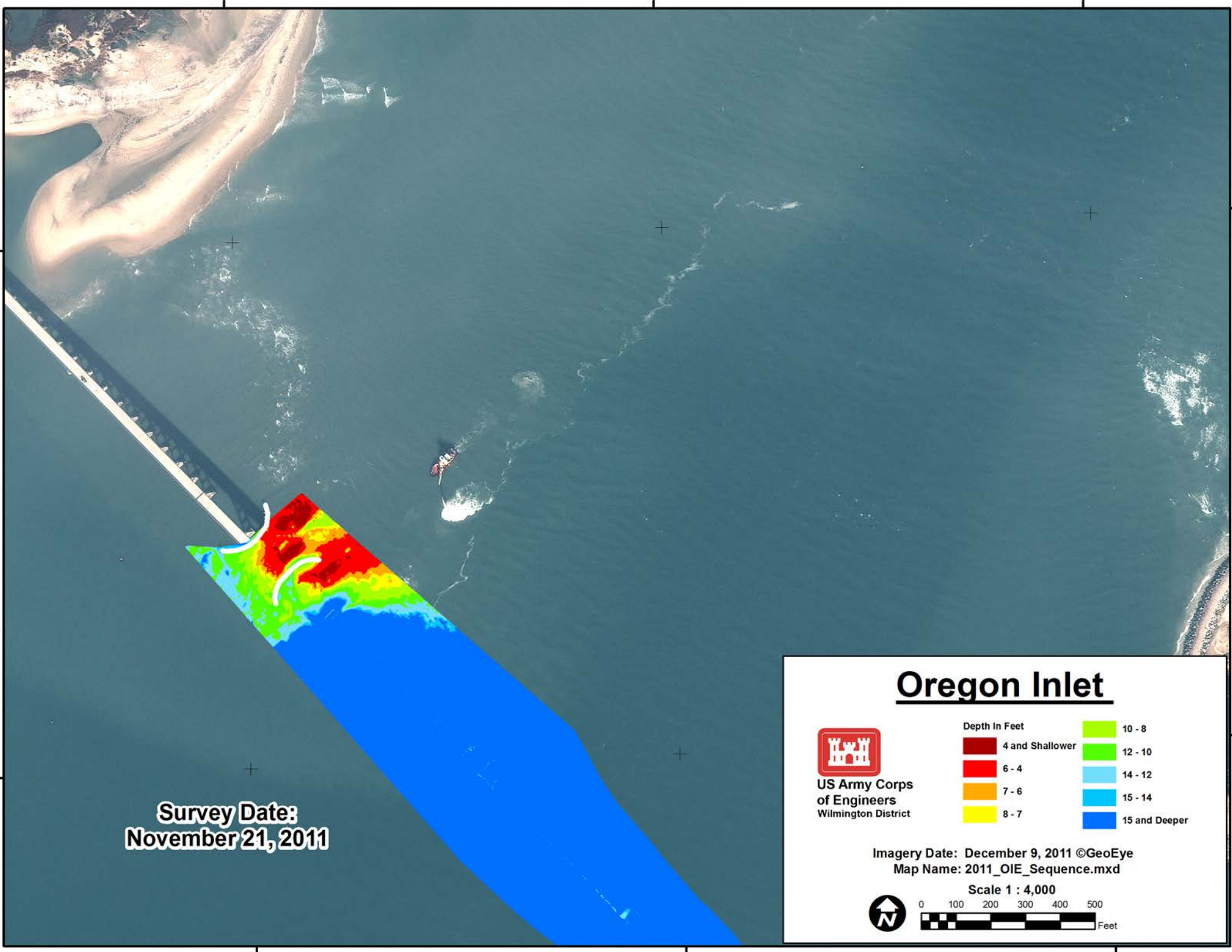

**Survey Date:
November 21, 2011**

Oregon Inlet



**US Army Corps
of Engineers**
Wilmington District

Depth In Feet	
	4 and Shallower
	6 - 4
	7 - 6
	8 - 7
	10 - 8
	12 - 10
	14 - 12
	15 - 14
	15 and Deeper

Imagery Date: December 9, 2011 ©GeoEye
Map Name: 2011_OIE_Sequence.mxd

Scale 1 : 4,000

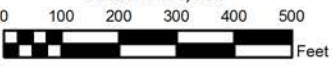
75°32'15"W

75°32'0"W

75°31'45"W

35°46'30"N

35°46'30"N

35°46'15"N

35°46'15"N

75°32'15"W

75°32'0"W

75°31'45"W

35°46'30"N

35°46'30"N

35°46'15"N

35°46'15"N

75°32'15"W

75°32'0"W

75°31'45"W

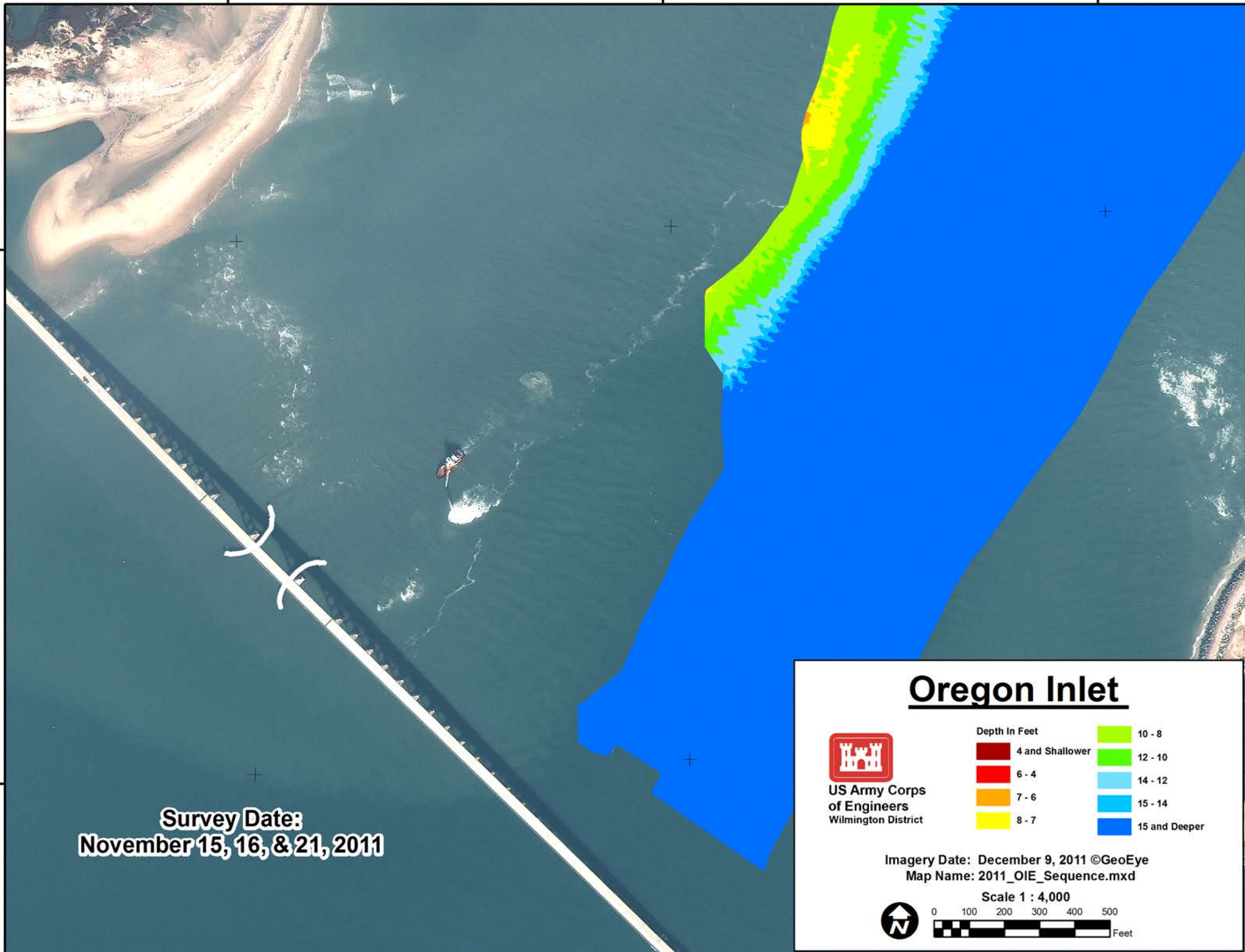

Survey Date:
November 15, 16, & 21, 2011

Oregon Inlet



**US Army Corps
of Engineers**
Wilmington District

Depth In Feet

	4 and Shallower		10 - 8
	6 - 4		12 - 10
	7 - 6		14 - 12
	8 - 7		15 - 14
			15 and Deeper

Imagery Date: December 9, 2011 ©GeoEye
 Map Name: 2011_OIE_Sequence.mxd

Scale 1 : 4,000

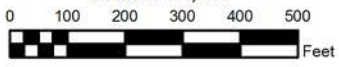
75°32'15"W

75°32'0"W

75°31'45"W

35°46'30"N

35°46'30"N

35°46'15"N

35°46'15"N

75°32'15"W

75°32'0"W

75°31'45"W

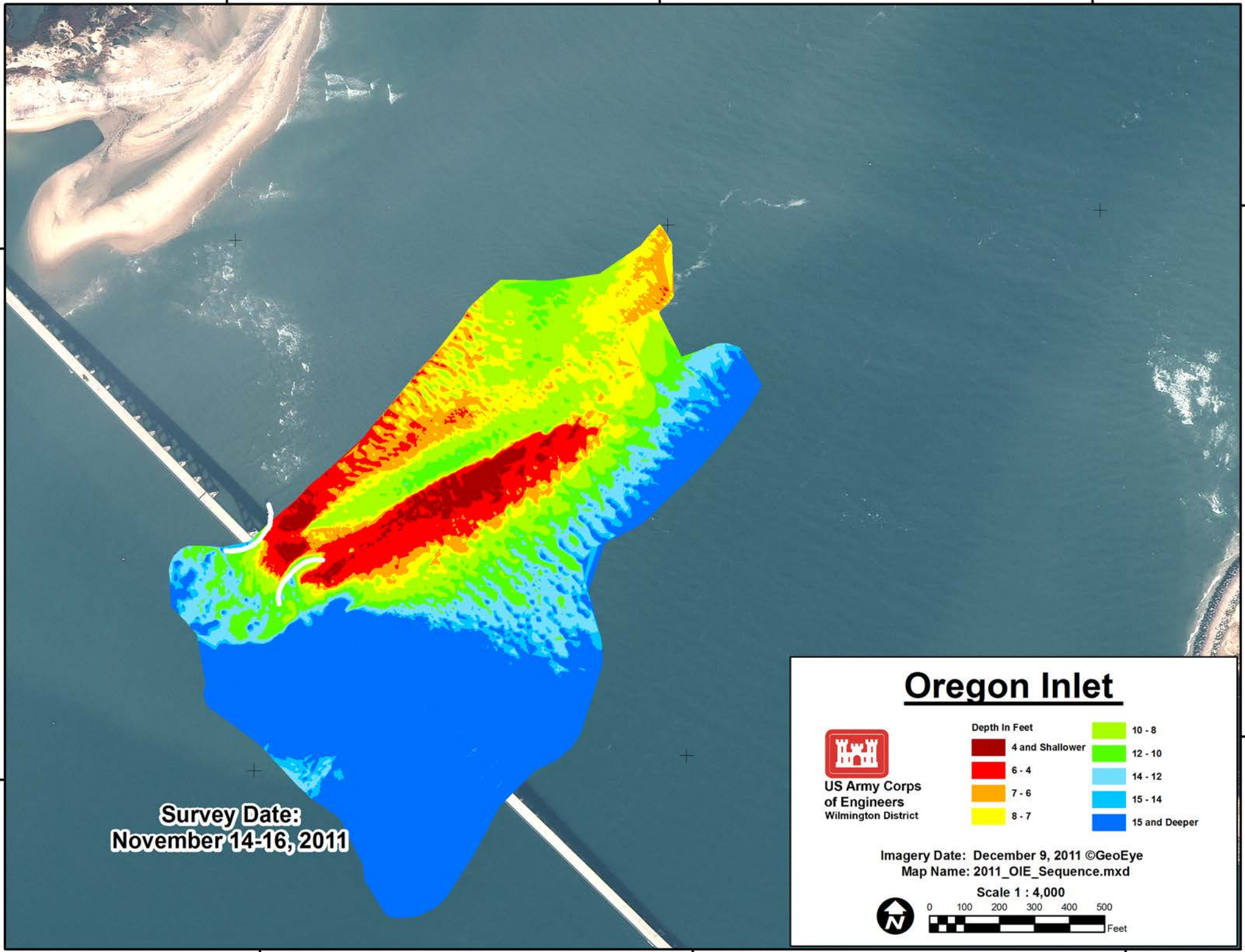

Survey Date:
November 14-16, 2011

Oregon Inlet



**US Army Corps
of Engineers**
Wilmington District

Depth In Feet	
	4 and Shallower
	6 - 4
	7 - 6
	8 - 7
	10 - 8
	12 - 10
	14 - 12
	15 - 14
	15 and Deeper

Imagery Date: December 9, 2011 ©GeoEye
 Map Name: 2011_OIE_Sequence.mxd

Scale 1 : 4,000

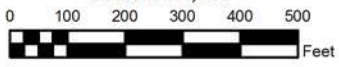

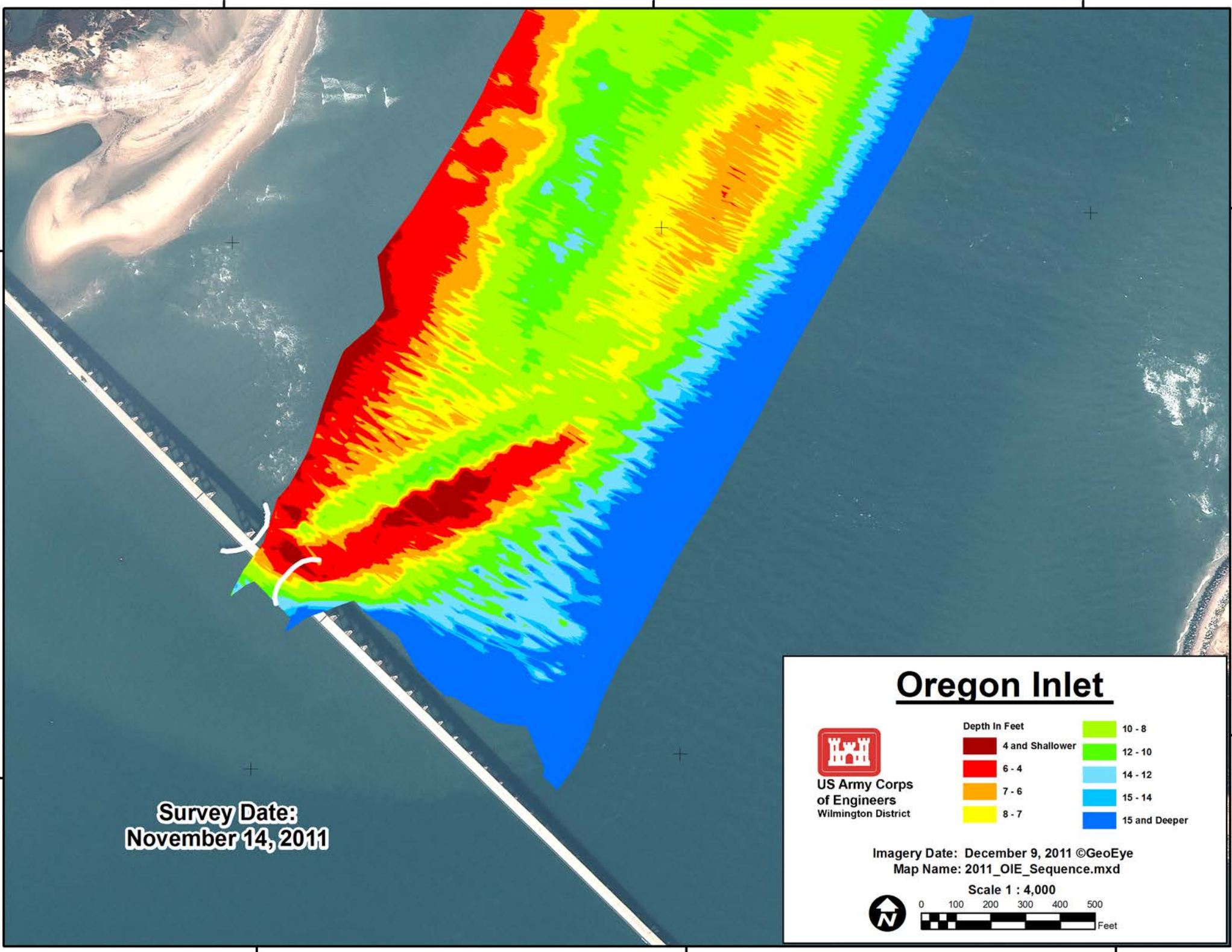
**Survey Date:
November 14, 2011**



**US Army Corps
of Engineers**
Wilmington District

Oregon Inlet

Depth In Feet	
	4 and Shallower
	6 - 4
	7 - 6
	8 - 7
	10 - 8
	12 - 10
	14 - 12
	15 - 14
	15 and Deeper

Imagery Date: December 9, 2011 ©GeoEye
Map Name: 2011_OIE_Sequence.mxd

Scale 1 : 4,000

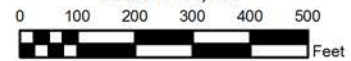

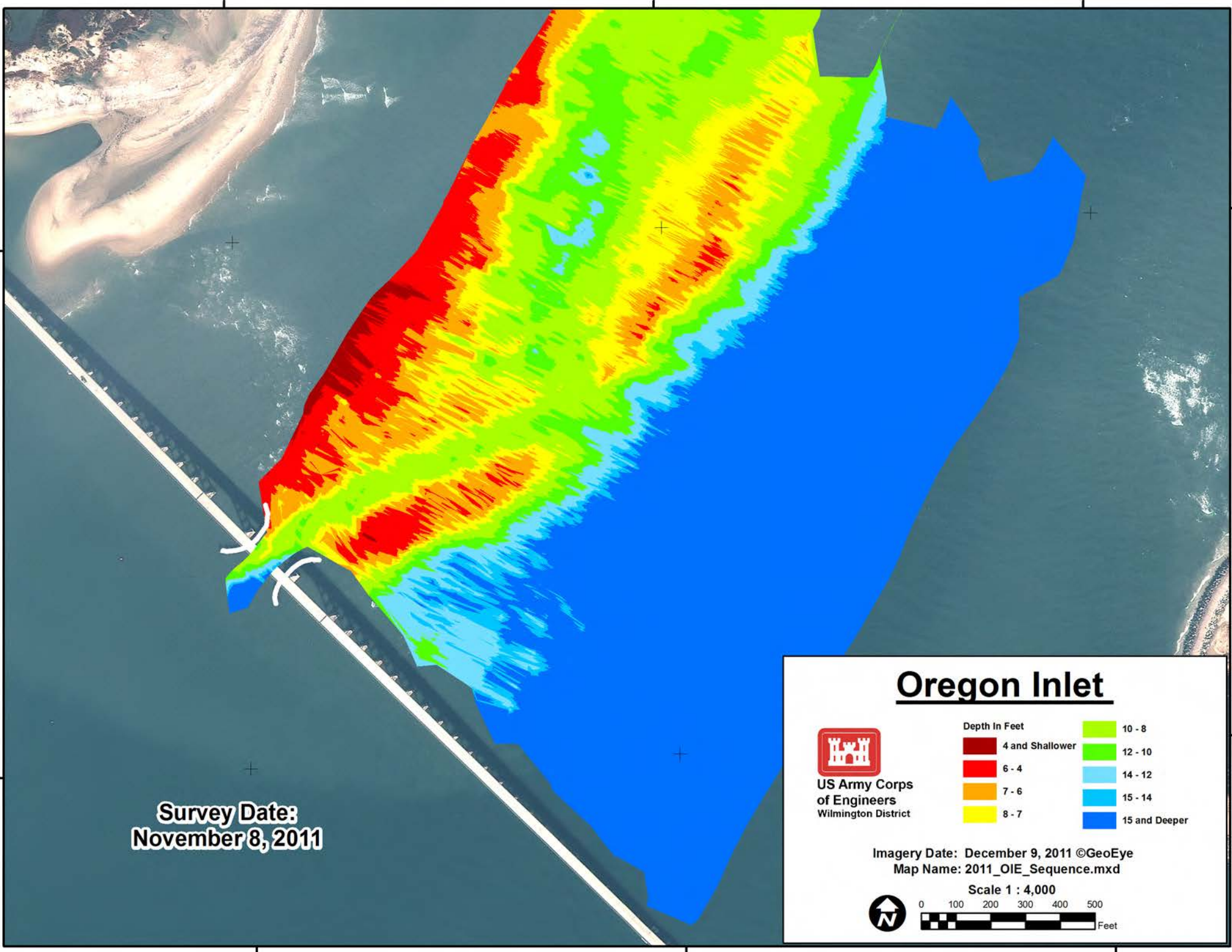

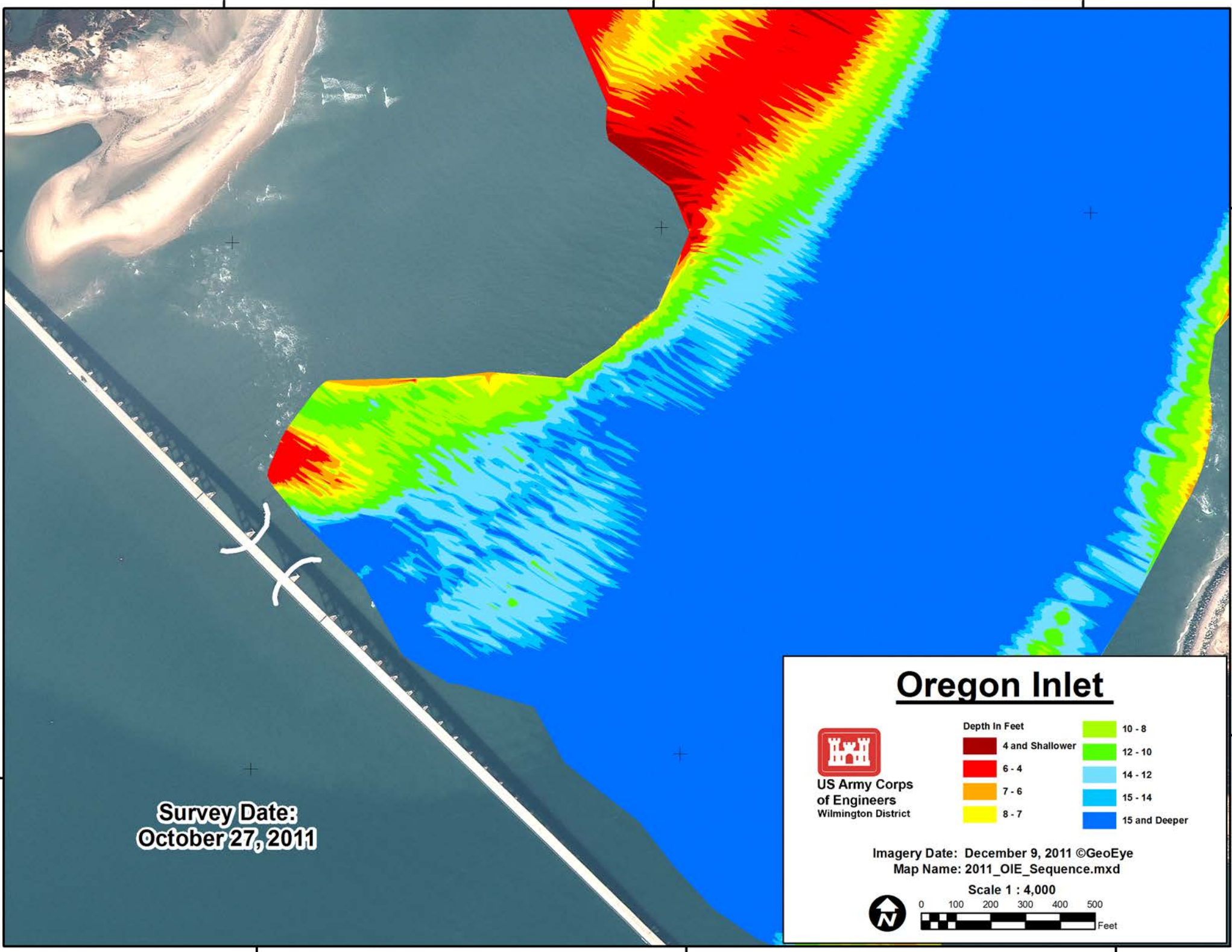

Survey Date:
October 27, 2011

Oregon Inlet



**US Army Corps
of Engineers**
Wilmington District

Depth In Feet

	4 and Shallower		10 - 8
	6 - 4		12 - 10
	7 - 6		14 - 12
	8 - 7		15 - 14
			15 and Deeper

Imagery Date: December 9, 2011 ©GeoEye
Map Name: 2011_OIE_Sequence.mxd

Scale 1 : 4,000



N

0 100 200 300 400 500
Feet

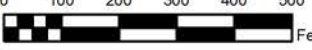

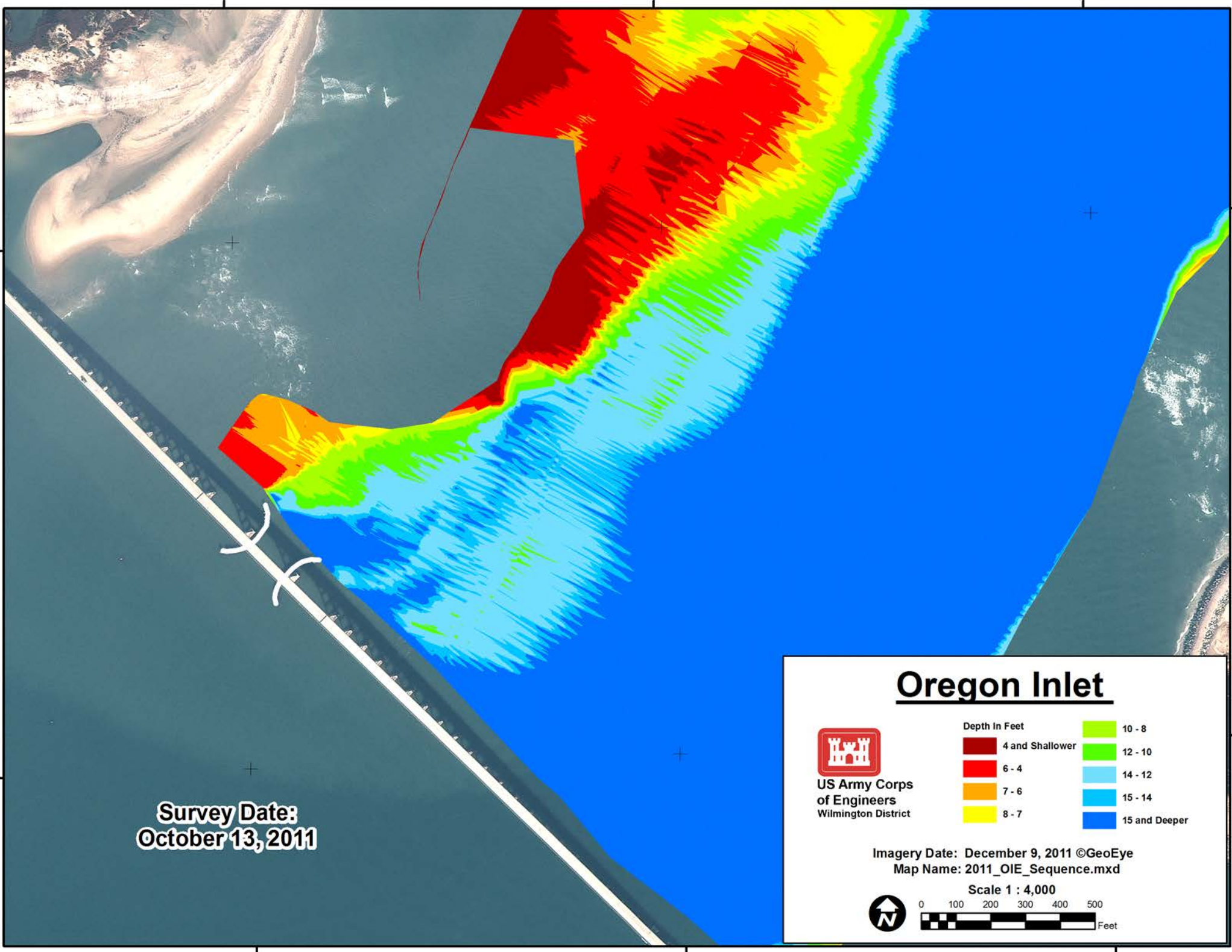

Survey Date:
October 13, 2011

Oregon Inlet



**US Army Corps
of Engineers**
Wilmington District

Depth In Feet	
■ 4 and Shallower	■ 10 - 8
■ 6 - 4	■ 12 - 10
■ 7 - 6	■ 14 - 12
■ 8 - 7	■ 15 - 14
	■ 15 and Deeper

Imagery Date: December 9, 2011 ©GeoEye
Map Name: 2011_OIE_Sequence.mxd

Scale 1 : 4,000



0 100 200 300 400 500
Feet

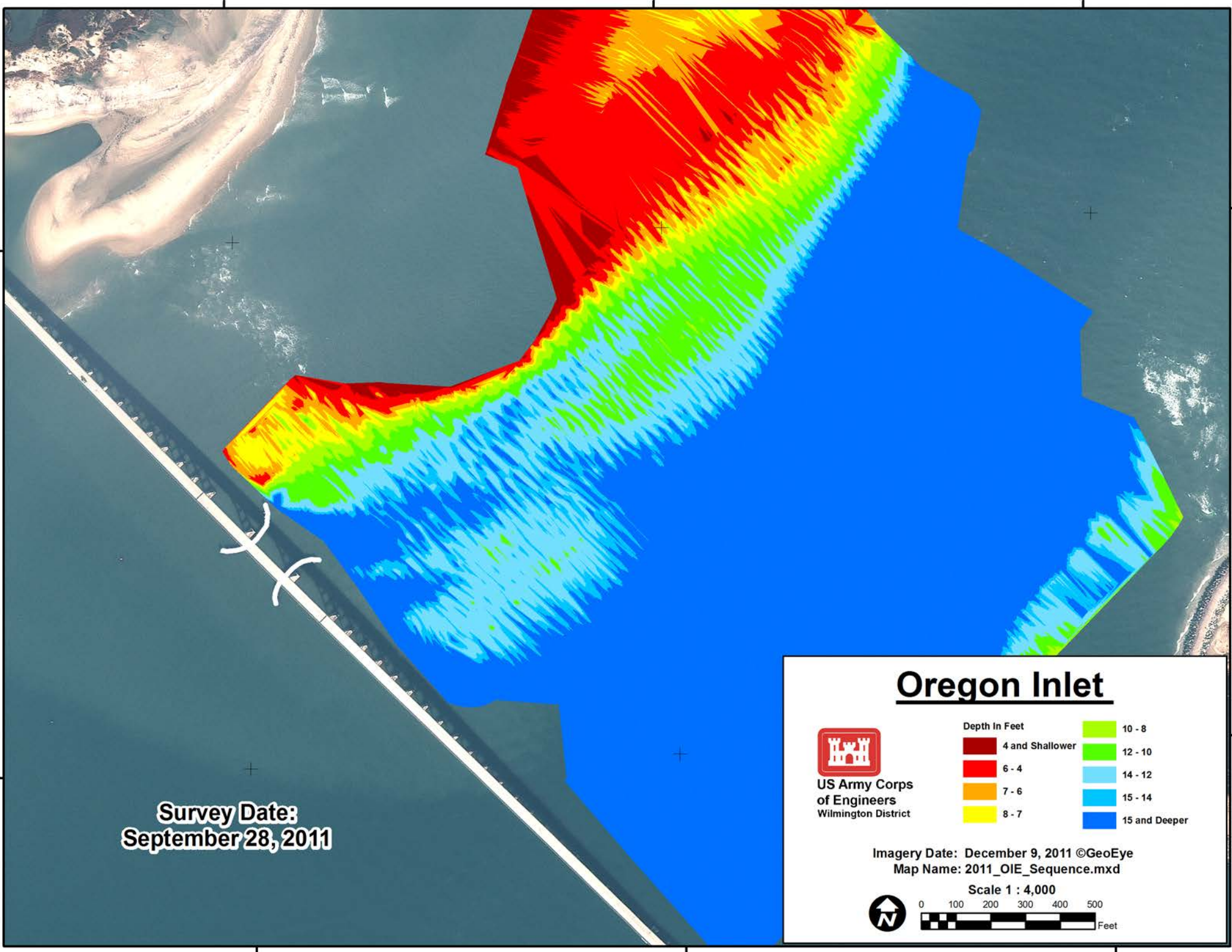

Survey Date:
September 28, 2011



**US Army Corps
of Engineers**
Wilmington District

Oregon Inlet

Depth In Feet	
Dark Red	4 and Shallower
Red	6 - 4
Orange	7 - 6
Yellow	8 - 7
Light Green	10 - 8
Green	12 - 10
Light Blue	14 - 12
Blue	15 - 14
Dark Blue	15 and Deeper

Imagery Date: December 9, 2011 ©GeoEye
Map Name: 2011_OIE_Sequence.mxd

Scale 1 : 4,000

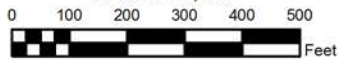

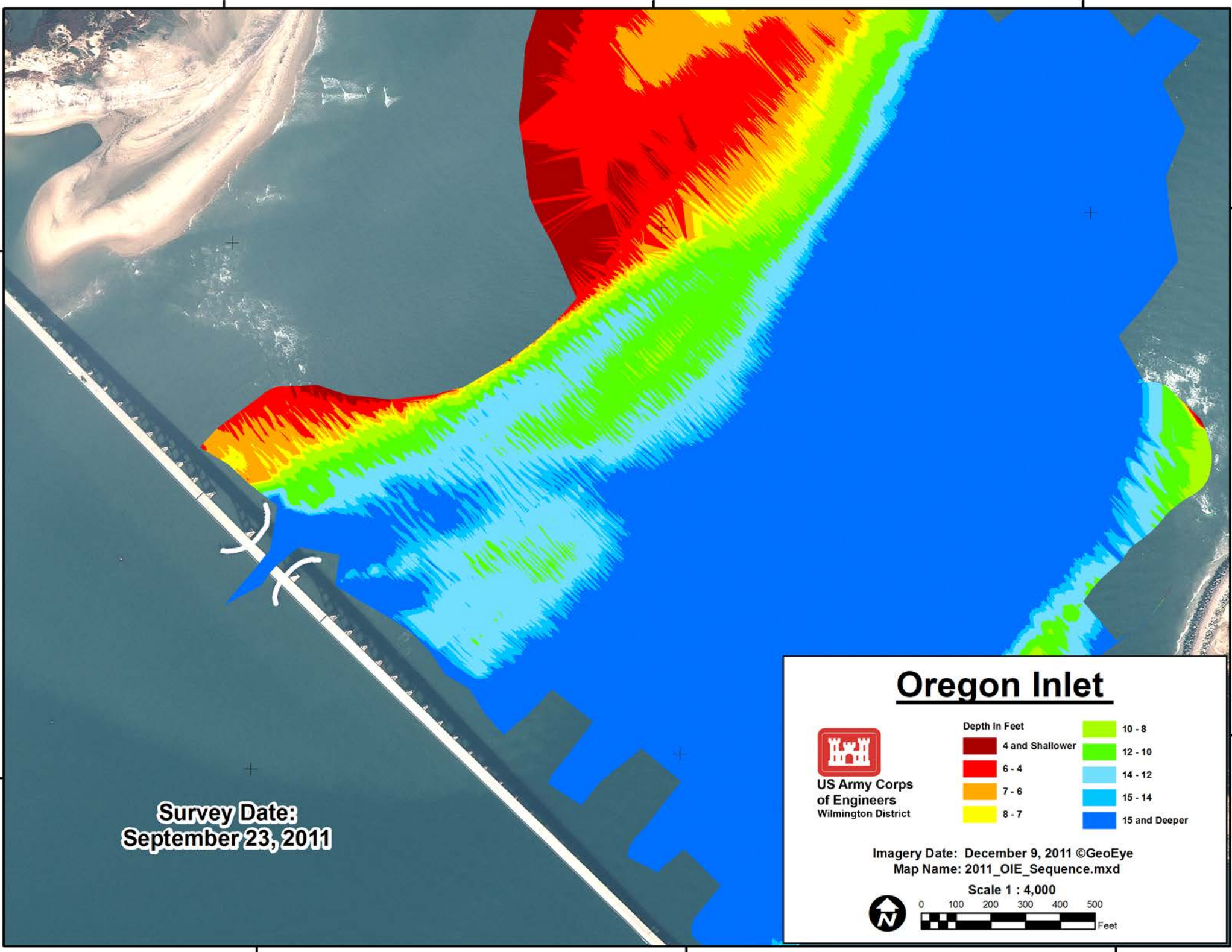

Survey Date:
September 23, 2011

Oregon Inlet



**US Army Corps
of Engineers**
Wilmington District

Depth In Feet	
	4 and Shallower
	6 - 4
	7 - 6
	8 - 7
	10 - 8
	12 - 10
	14 - 12
	15 - 14
	15 and Deeper

Imagery Date: December 9, 2011 ©GeoEye
Map Name: 2011_OIE_Sequence.mxd

Scale 1 : 4,000



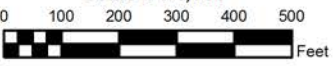

0 100 200 300 400 500
Feet

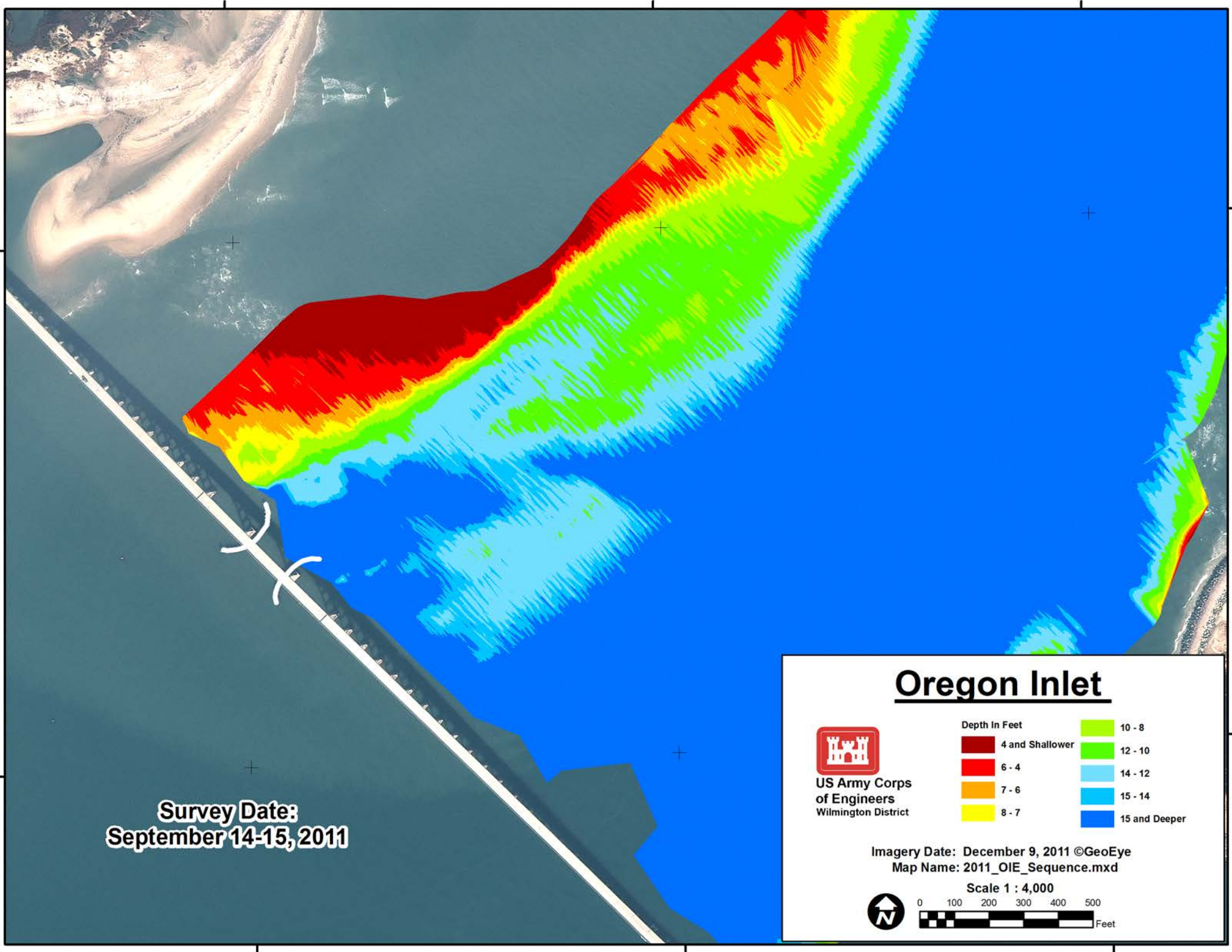

**Survey Date:
September 14-15, 2011**

Oregon Inlet



**US Army Corps
of Engineers**
Wilmington District

Depth In Feet	
■ 4 and Shallower	■ 10 - 8
■ 6 - 4	■ 12 - 10
■ 7 - 6	■ 14 - 12
■ 8 - 7	■ 15 - 14
	■ 15 and Deeper

Imagery Date: December 9, 2011 ©GeoEye
Map Name: 2011_OIE_Sequence.mxd

Scale 1 : 4,000

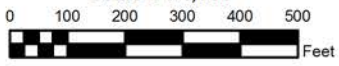
75°32'15"W

75°32'0"W

75°31'45"W

35°46'30"N

35°46'15"N

35°46'30"N

35°46'15"N

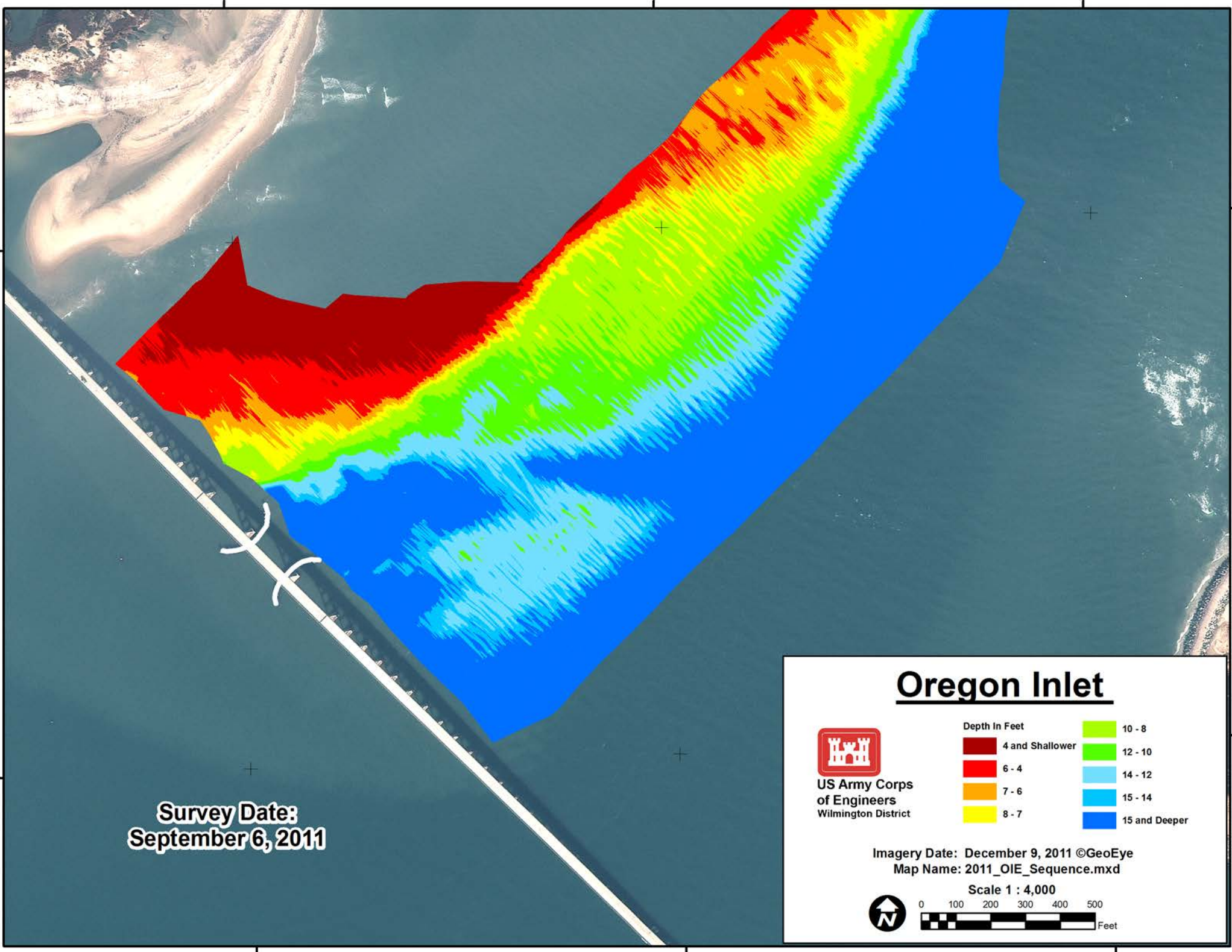

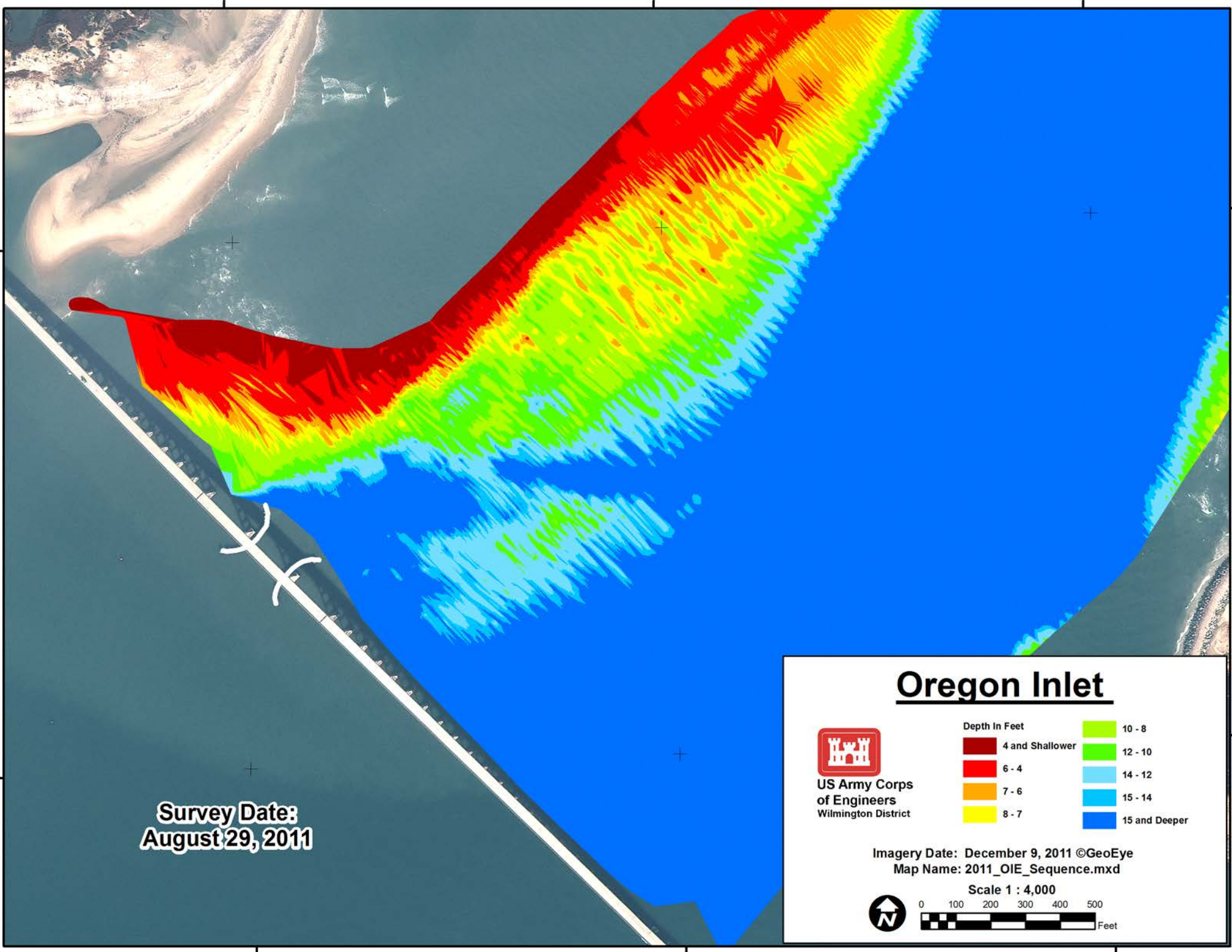

**Survey Date:
August 29, 2011**

Oregon Inlet



**US Army Corps
of Engineers
Wilmington District**

Depth In Feet	
4 and Shallower	10 - 8
6 - 4	12 - 10
7 - 6	14 - 12
8 - 7	15 - 14
	15 and Deeper

Imagery Date: December 9, 2011 ©GeoEye
Map Name: 2011_OIE_Sequence.mxd

Scale 1 : 4,000

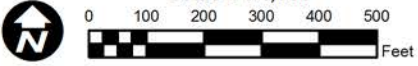

0 100 200 300 400 500 Feet

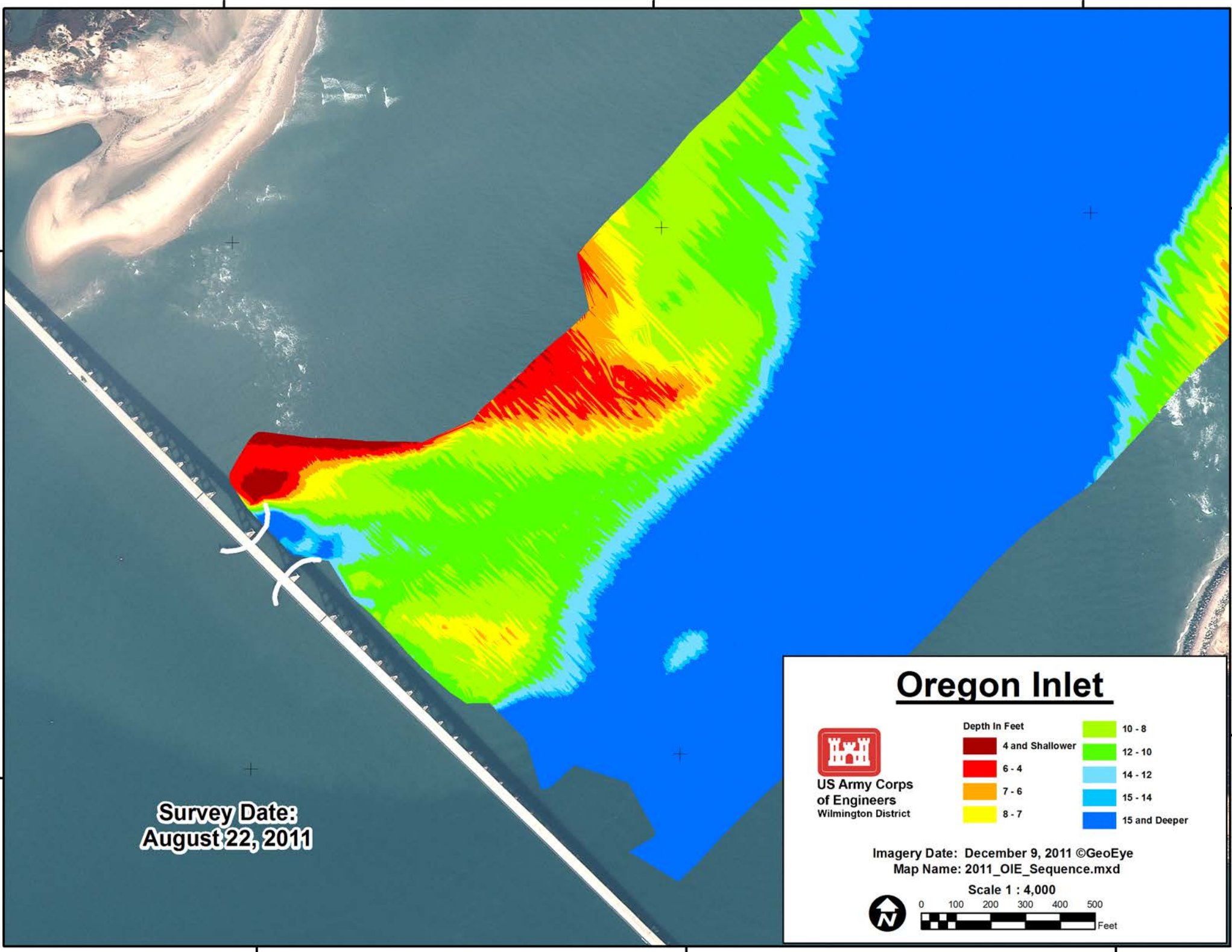

**Survey Date:
August 22, 2011**

Oregon Inlet



**US Army Corps
of Engineers**
Wilmington District

Depth In Feet	
	4 and Shallower
	6 - 4
	7 - 6
	8 - 7
	10 - 8
	12 - 10
	14 - 12
	15 - 14
	15 and Deeper

Imagery Date: December 9, 2011 ©GeoEye
Map Name: 2011_OIE_Sequence.mxd

Scale 1 : 4,000



0 100 200 300 400 500
Feet

75°32'15"W

75°32'0"W

75°31'45"W

35°46'30"N

35°46'30"N

35°46'15"N

35°46'15"N

**Survey Date:
August 15, 2011**

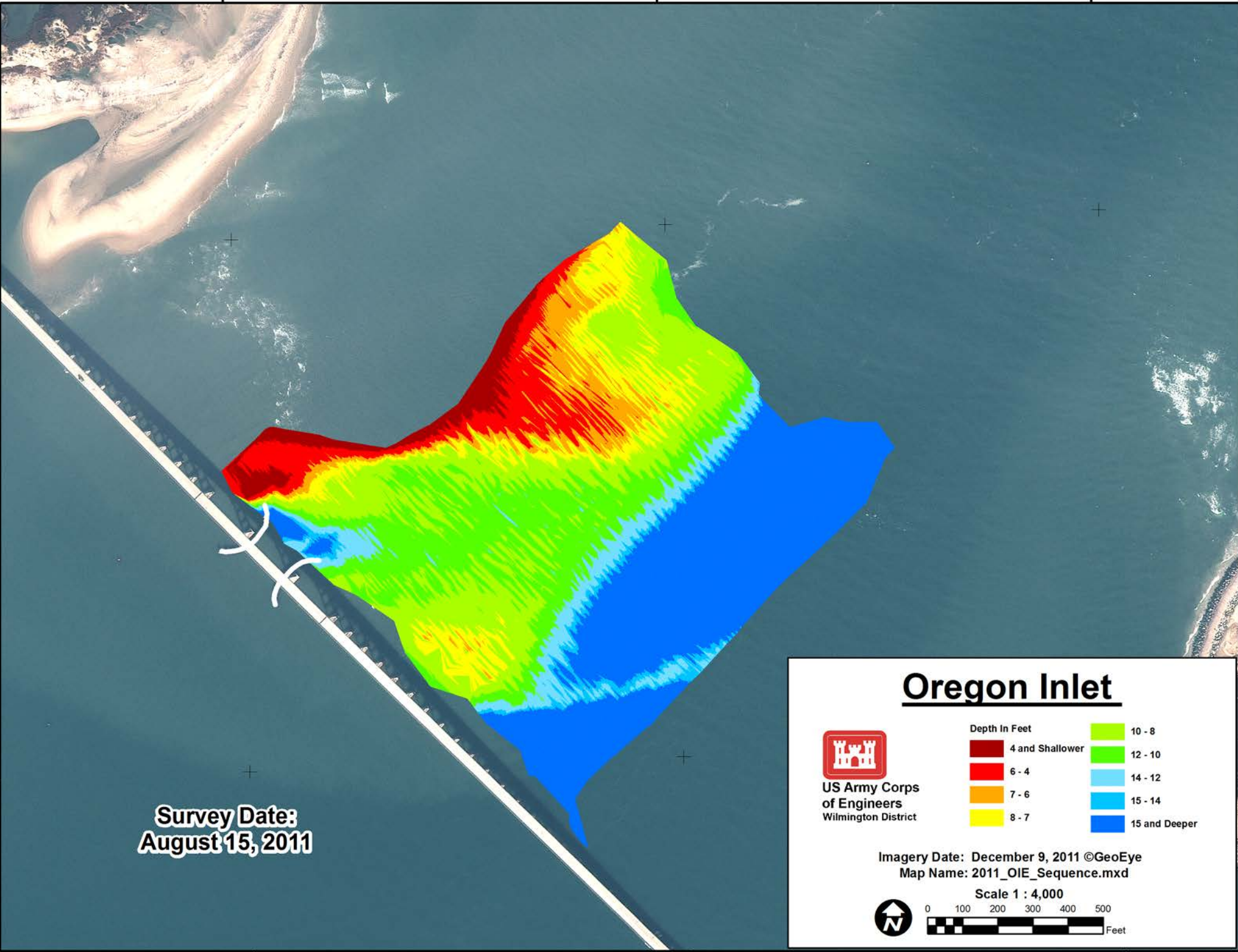

Oregon Inlet



**US Army Corps
of Engineers**
Wilmington District

Depth In Feet	
4 and Shallower	10 - 8
6 - 4	12 - 10
7 - 6	14 - 12
8 - 7	15 - 14
	15 and Deeper

Imagery Date: December 9, 2011 ©GeoEye
Map Name: 2011_OIE_Sequence.mxd

Scale 1 : 4,000

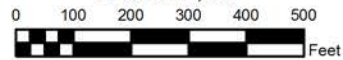

75°32'15"W

75°32'0"W

75°31'45"W

75°32'15"W

75°32'0"W

75°31'45"W

35°46'30"N

35°46'30"N

35°46'15"N

35°46'15"N

**Survey Date:
August 8, 2011**

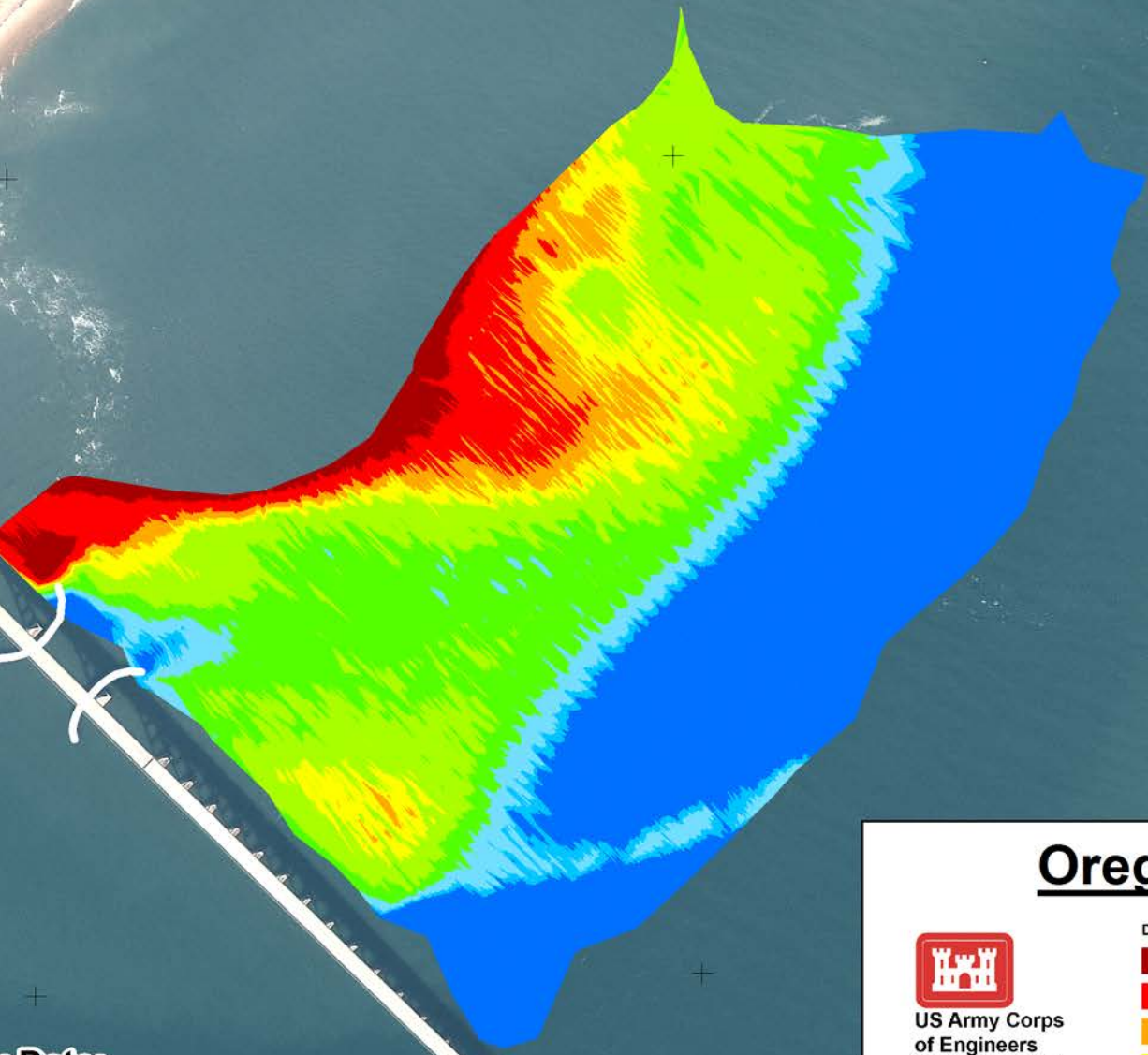

Oregon Inlet



**US Army Corps
of Engineers**
Wilmington District

Depth In Feet	
	4 and Shallower
	6 - 4
	7 - 6
	8 - 7
	10 - 8
	12 - 10
	14 - 12
	15 - 14
	15 and Deeper

Imagery Date: December 9, 2011 ©GeoEye
Map Name: 2011_OIE_Sequence.mxd

Scale 1 : 4,000

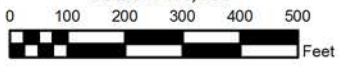
75°32'15"W

75°32'0"W

75°31'45"W

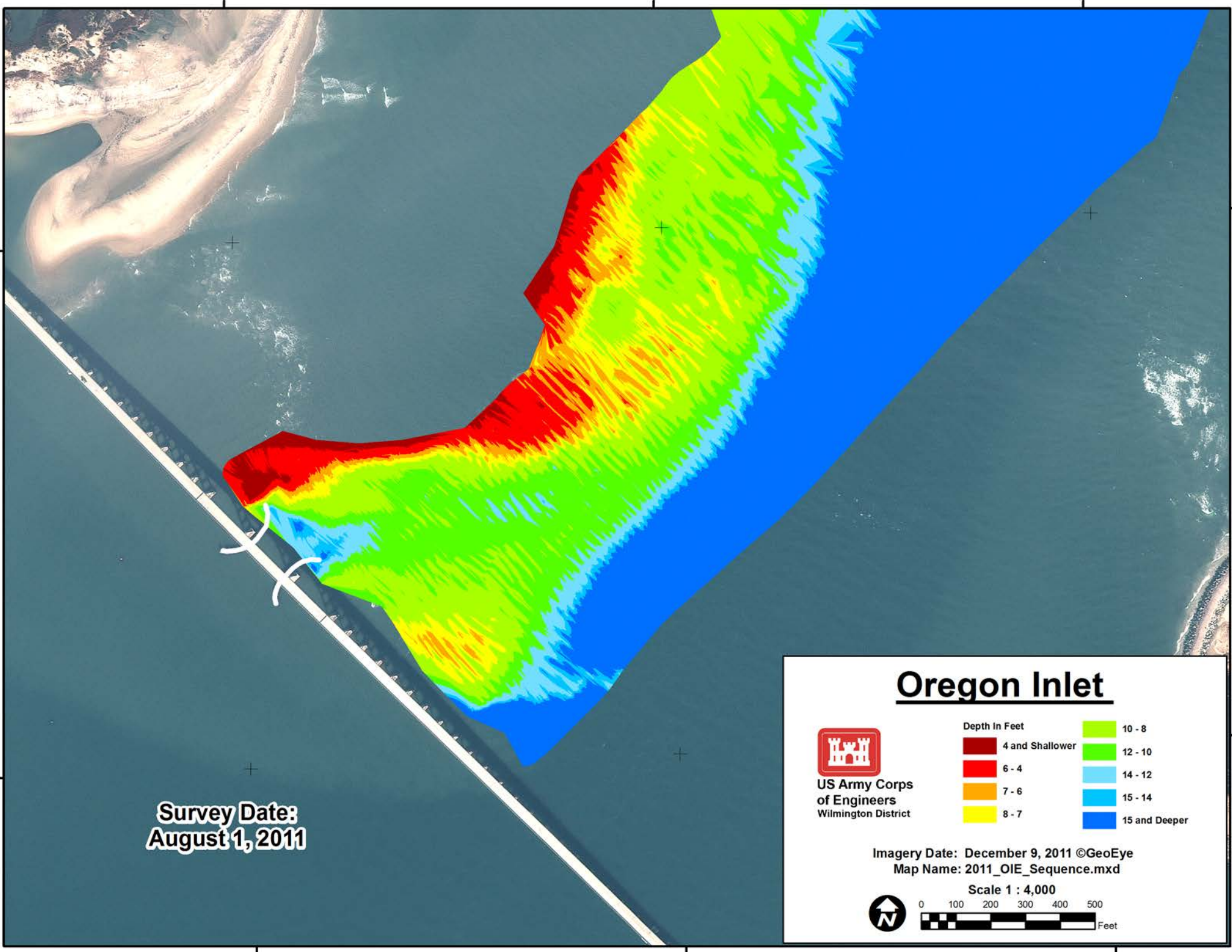

**Survey Date:
August 1, 2011**



**US Army Corps
of Engineers**
Wilmington District

Oregon Inlet

Depth In Feet	
4 and Shallower	10 - 8
6 - 4	12 - 10
7 - 6	14 - 12
8 - 7	15 - 14
	15 and Deeper

Imagery Date: December 9, 2011 ©GeoEye
Map Name: 2011_OIE_Sequence.mxd

Scale 1 : 4,000



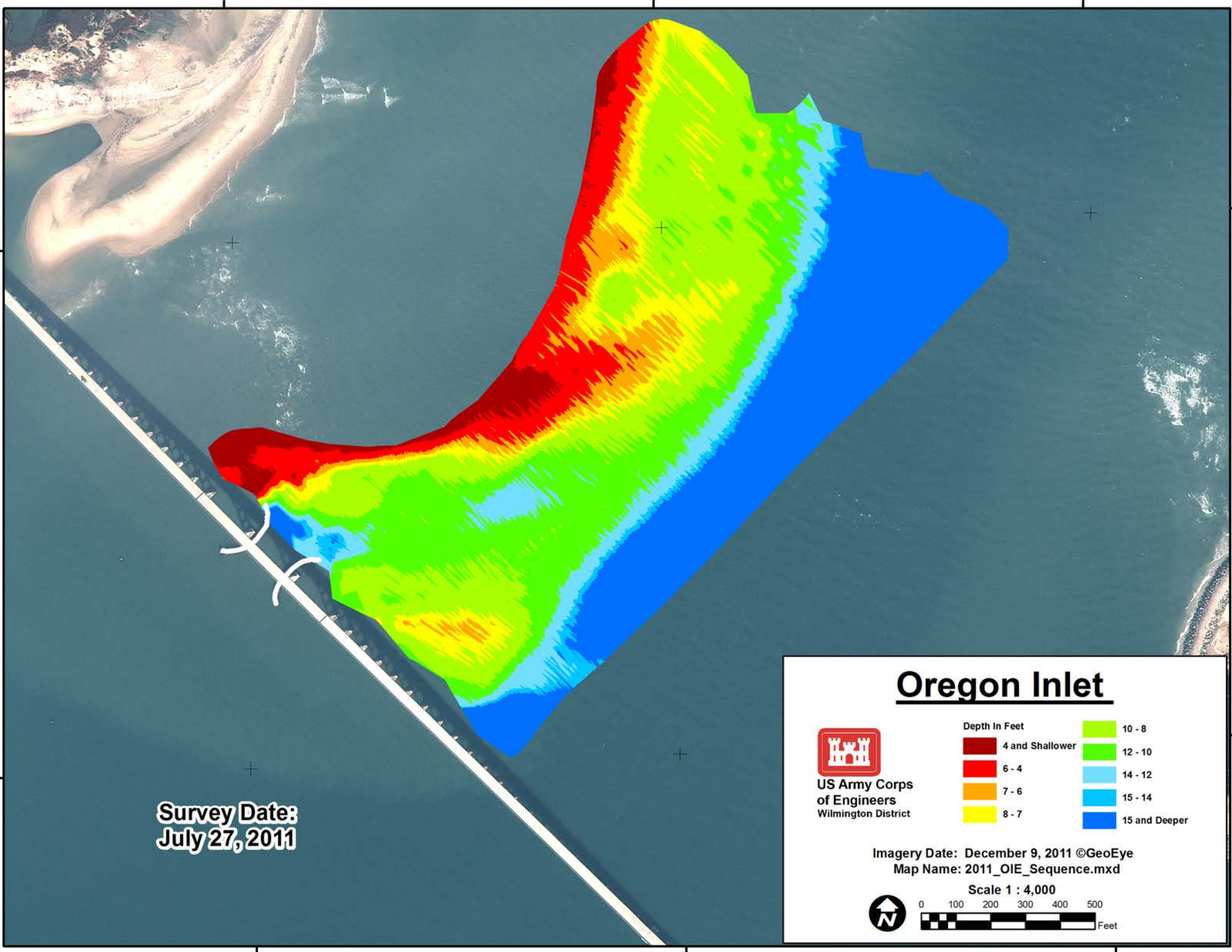

Survey Date:
July 27, 2011



**US Army Corps
of Engineers**
Wilmington District

Oregon Inlet

Depth In Feet	
4 and Shallower	10 - 8
6 - 4	12 - 10
7 - 6	14 - 12
8 - 7	15 - 14
	15 and Deeper

Imagery Date: December 9, 2011 ©GeoEye
Map Name: 2011_OIE_Sequence.mxd

Scale 1 : 4,000



75°32'15"W

75°32'0"W

75°31'45"W

35°46'30"N

35°46'30"N

35°46'15"N

35°46'15"N

**Survey Date:
July 22, 2011**

75°32'15"W

75°32'0"W

75°31'45"W

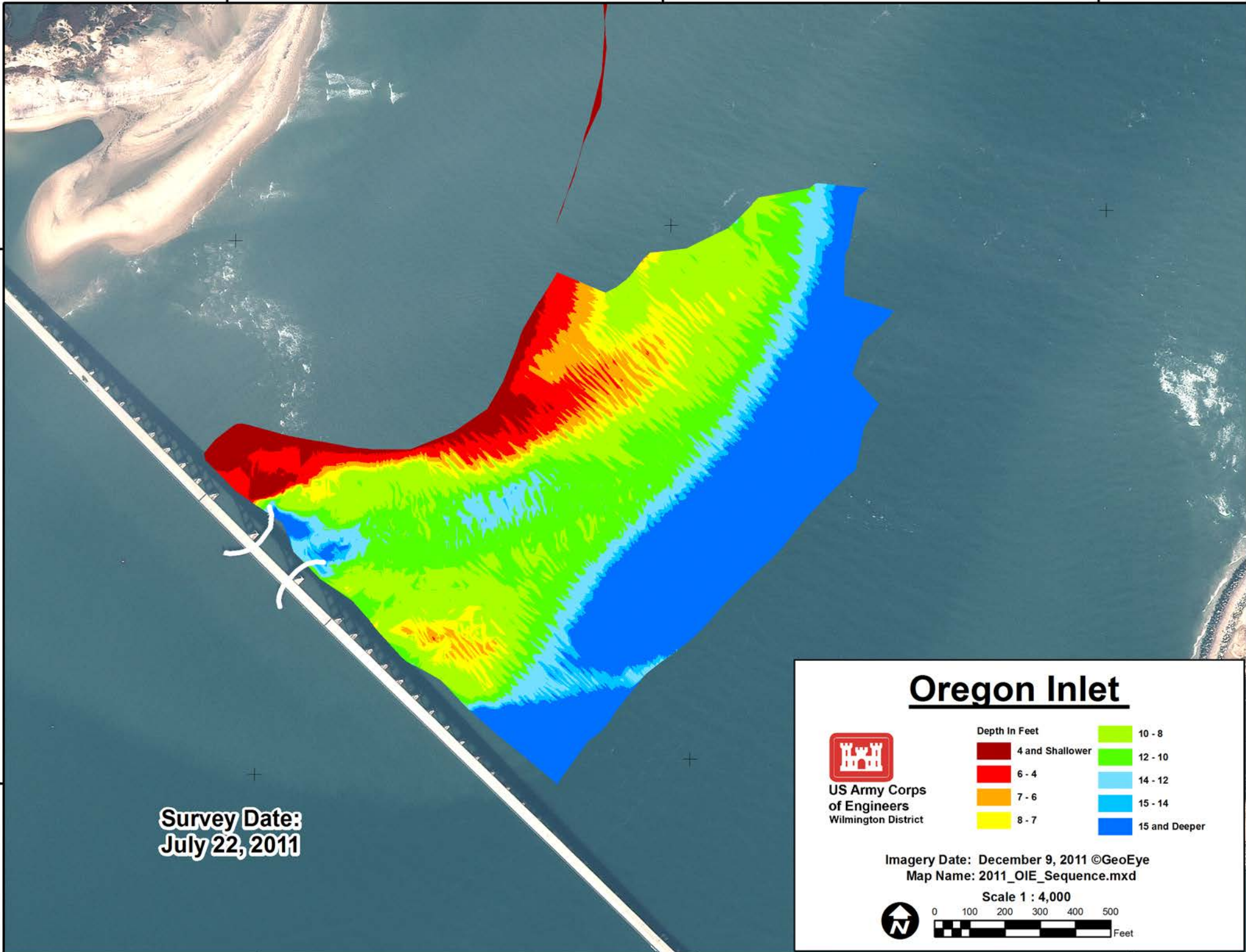

**US Army Corps
of Engineers**
Wilmington District

Oregon Inlet

Depth In Feet	
4 and Shallower	10 - 8
6 - 4	12 - 10
7 - 6	14 - 12
8 - 7	15 - 14
	15 and Deeper

Imagery Date: December 9, 2011 ©GeoEye
Map Name: 2011_OIE_Sequence.mxd

Scale 1 : 4,000

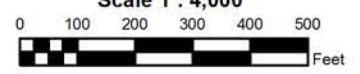

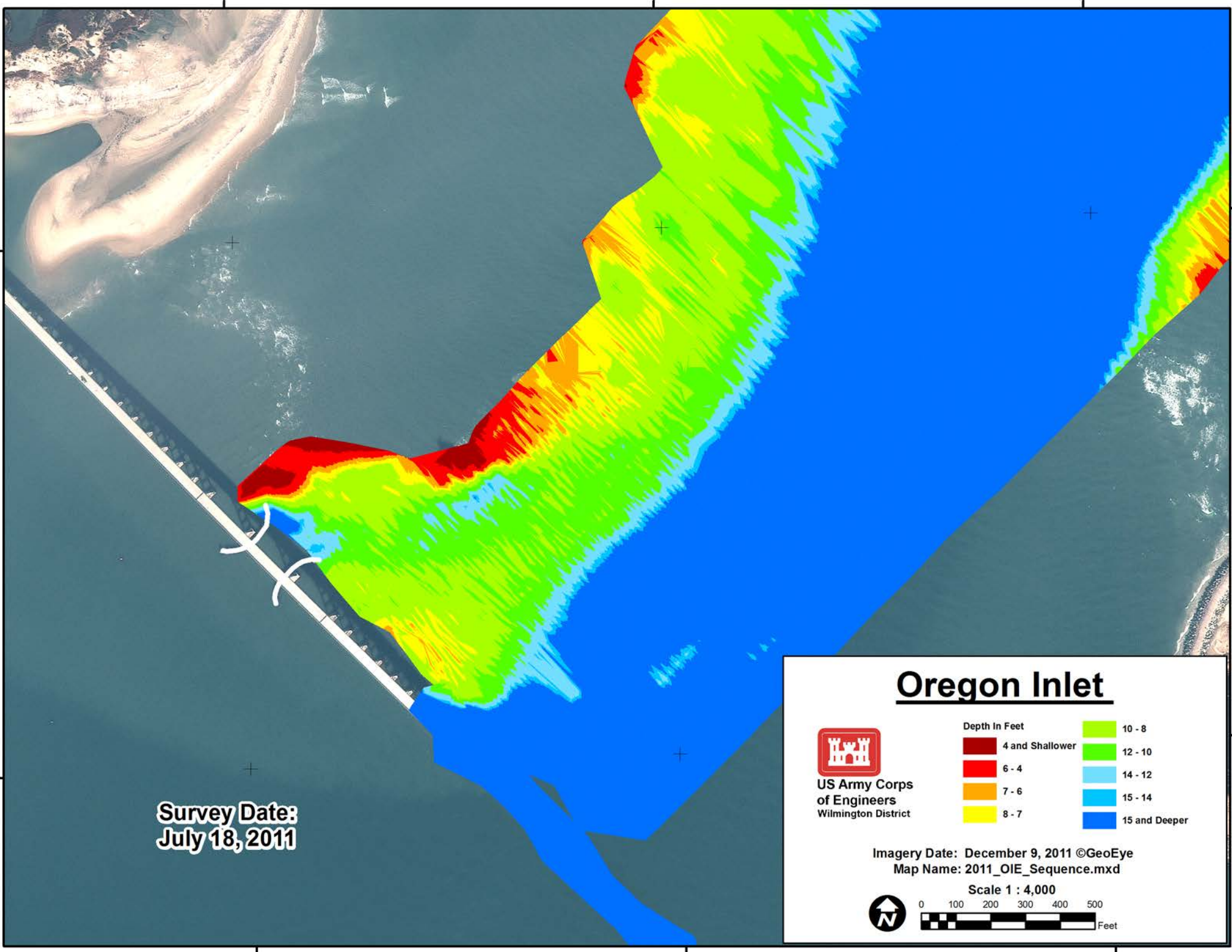

**Survey Date:
July 18, 2011**



**US Army Corps
of Engineers**
Wilmington District

Oregon Inlet

Depth In Feet	
4 and Shallower	10 - 8
6 - 4	12 - 10
7 - 6	14 - 12
8 - 7	15 - 14
	15 and Deeper

Imagery Date: December 9, 2011 ©GeoEye
Map Name: 2011_OIE_Sequence.mxd

Scale 1 : 4,000

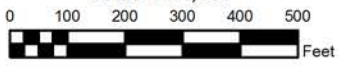

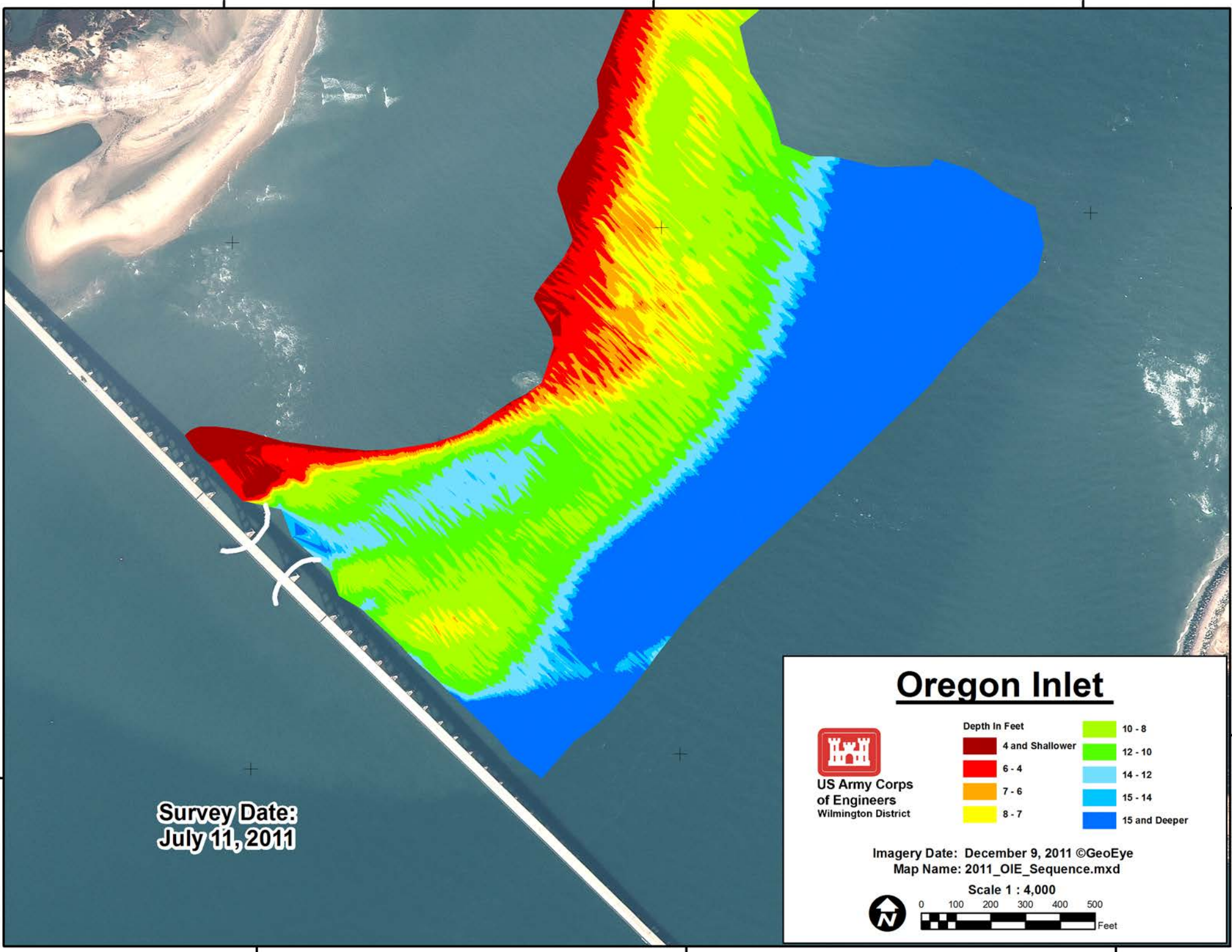

Survey Date:
July 11, 2011



**US Army Corps
of Engineers**
Wilmington District

Oregon Inlet

Depth In Feet	
4 and Shallower	10 - 8
6 - 4	12 - 10
7 - 6	14 - 12
8 - 7	15 - 14
	15 and Deeper

Imagery Date: December 9, 2011 ©GeoEye
Map Name: 2011_OIE_Sequence.mxd

Scale 1 : 4,000

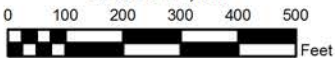

75°32'15"W

75°32'0"W

75°31'45"W

35°46'30"N

35°46'30"N

35°46'15"N

35°46'15"N

**Survey Date:
July 5, 2011**

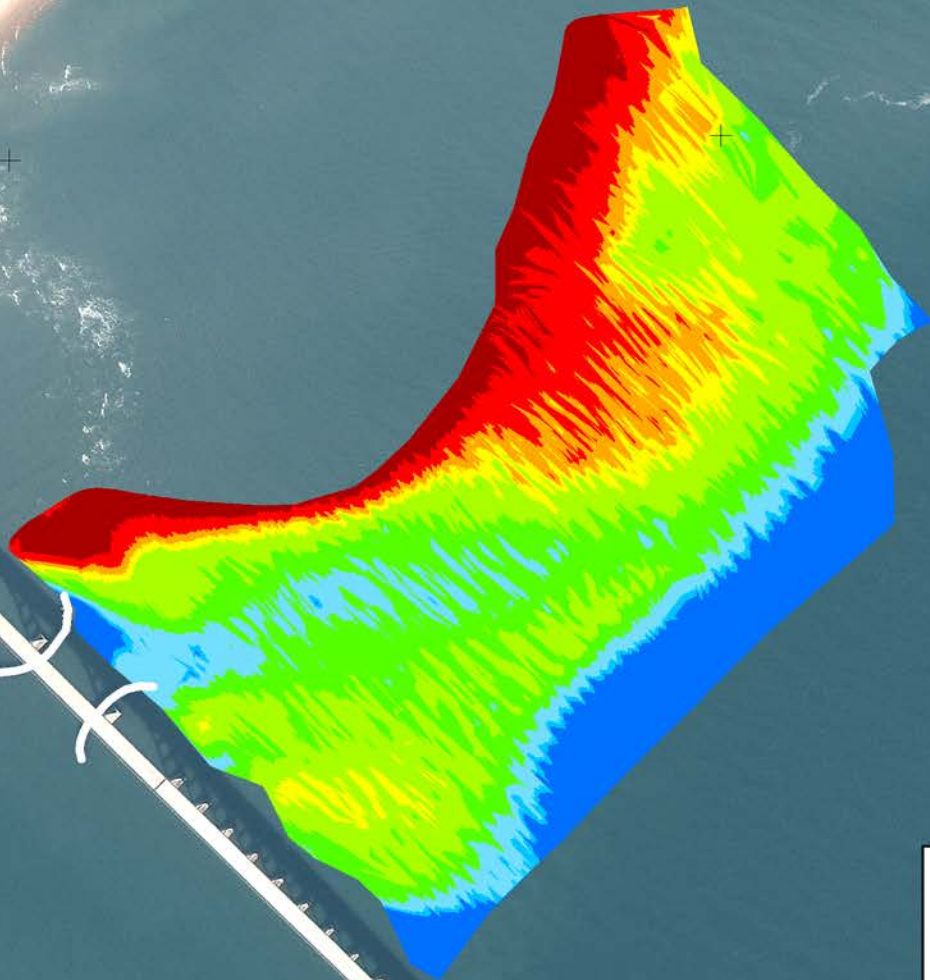

Oregon Inlet



**US Army Corps
of Engineers**
Wilmington District

Depth In Feet	
4 and Shallower	10 - 8
6 - 4	12 - 10
7 - 6	14 - 12
8 - 7	15 - 14
	15 and Deeper

Imagery Date: December 9, 2011 ©GeoEye
Map Name: 2011_OIE_Sequence.mxd

Scale 1 : 4,000

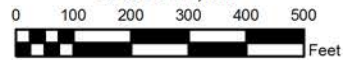

75°32'15"W

75°32'0"W

75°31'45"W

75°32'15"W

75°32'0"W

75°31'45"W

35°46'30"N

35°46'30"N

35°46'15"N

35°46'15"N

**Survey Date:
June 27, 2011**

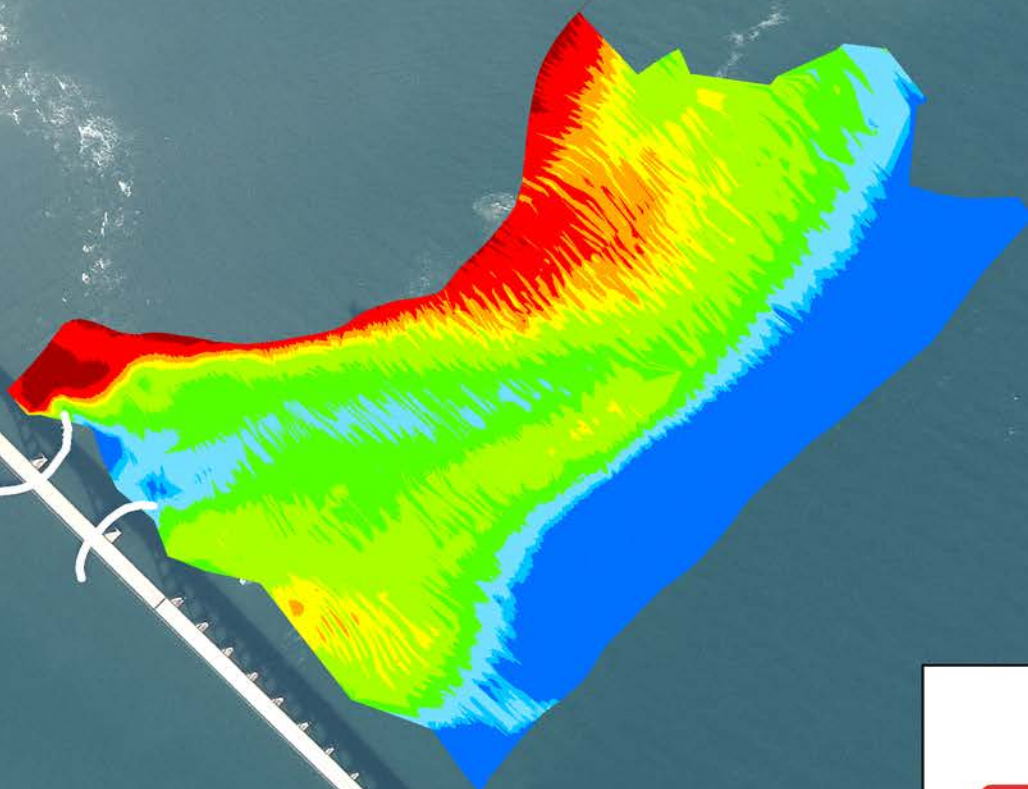

Oregon Inlet



**US Army Corps
of Engineers**
Wilmington District

Depth In Feet	
	4 and Shallower
	6 - 4
	7 - 6
	8 - 7
	10 - 8
	12 - 10
	14 - 12
	15 - 14
	15 and Deeper

Imagery Date: December 9, 2011 ©GeoEye
Map Name: 2011_OIE_Sequence.mxd

Scale 1 : 4,000

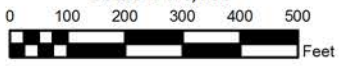
75°32'15"W

75°32'0"W

75°31'45"W

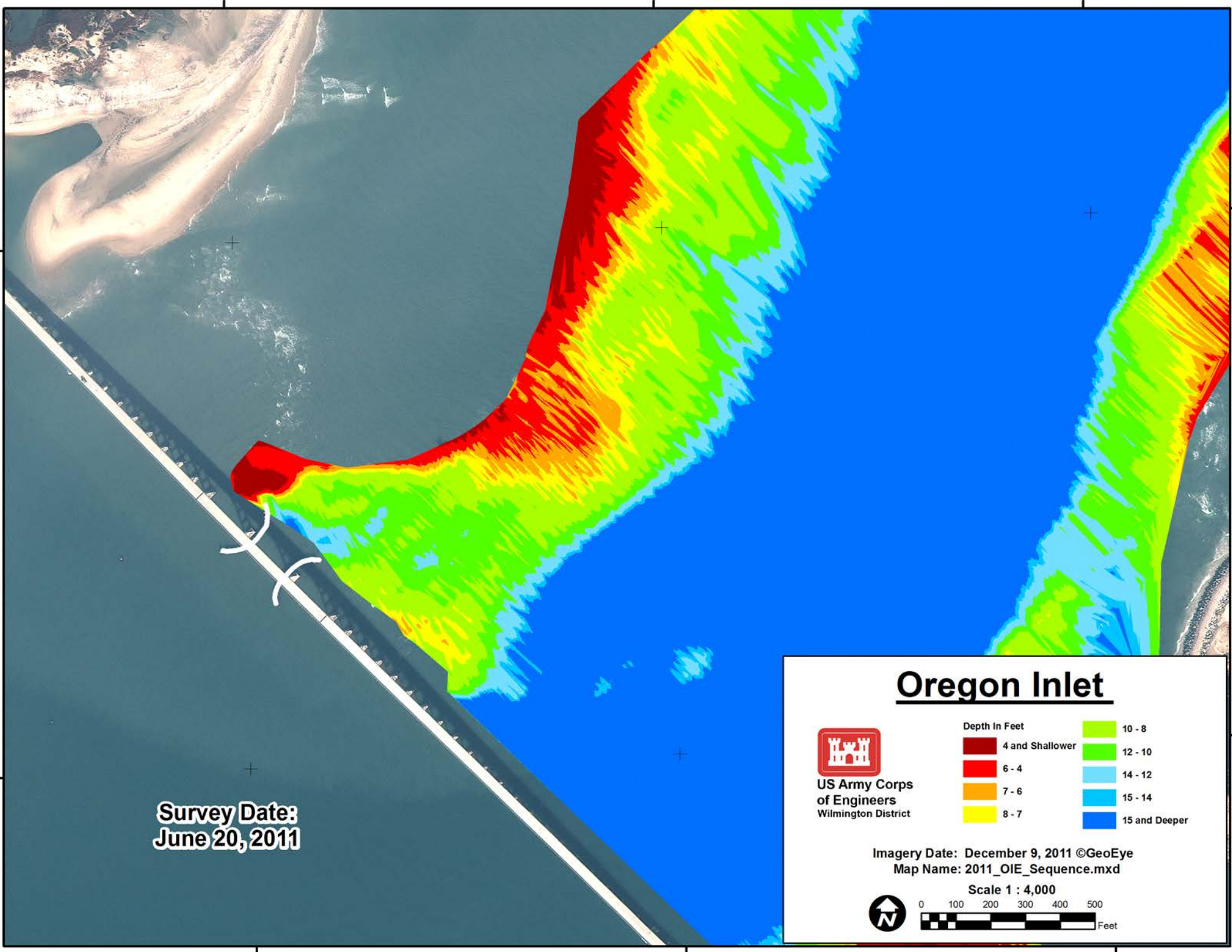

Survey Date:
June 20, 2011

Oregon Inlet



**US Army Corps
of Engineers**
Wilmington District

Depth In Feet	
■	4 and Shallower
■	6 - 4
■	7 - 6
■	8 - 7
■	10 - 8
■	12 - 10
■	14 - 12
■	15 - 14
■	15 and Deeper

Imagery Date: December 9, 2011 ©GeoEye
Map Name: 2011_OIE_Sequence.mxd

Scale 1 : 4,000



0 100 200 300 400 500
Feet

75°32'15"W

75°32'0"W

75°31'45"W

35°46'30"N

35°46'30"N

35°46'15"N

35°46'15"N

**Survey Date:
June 13, 2011**

75°32'15"W

75°32'0"W

75°31'45"W

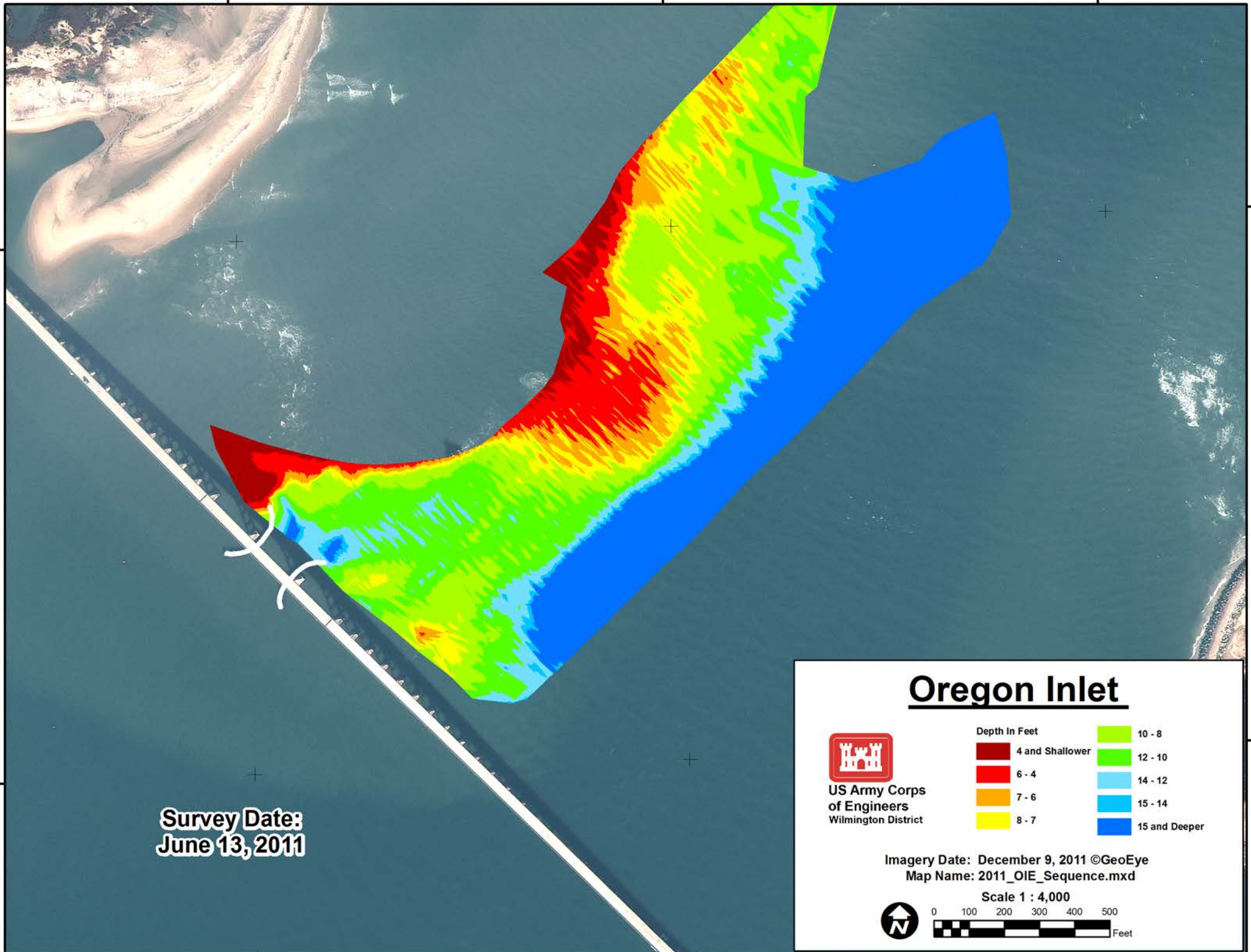

Oregon Inlet



**US Army Corps
of Engineers**
Wilmington District

Depth In Feet	
Dark Red	4 and Shallower
Red	6 - 4
Orange	7 - 6
Yellow	8 - 7
Light Green	10 - 8
Green	12 - 10
Light Blue	14 - 12
Blue	15 - 14
Dark Blue	15 and Deeper

Imagery Date: December 9, 2011 ©GeoEye
Map Name: 2011_OIE_Sequence.mxd

Scale 1 : 4,000

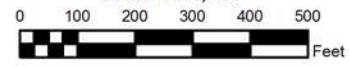

75°32'15"W

75°32'0"W

75°31'45"W

35°46'30"N

35°46'30"N

35°46'15"N

35°46'15"N

**Survey Date:
June 6, 2011**

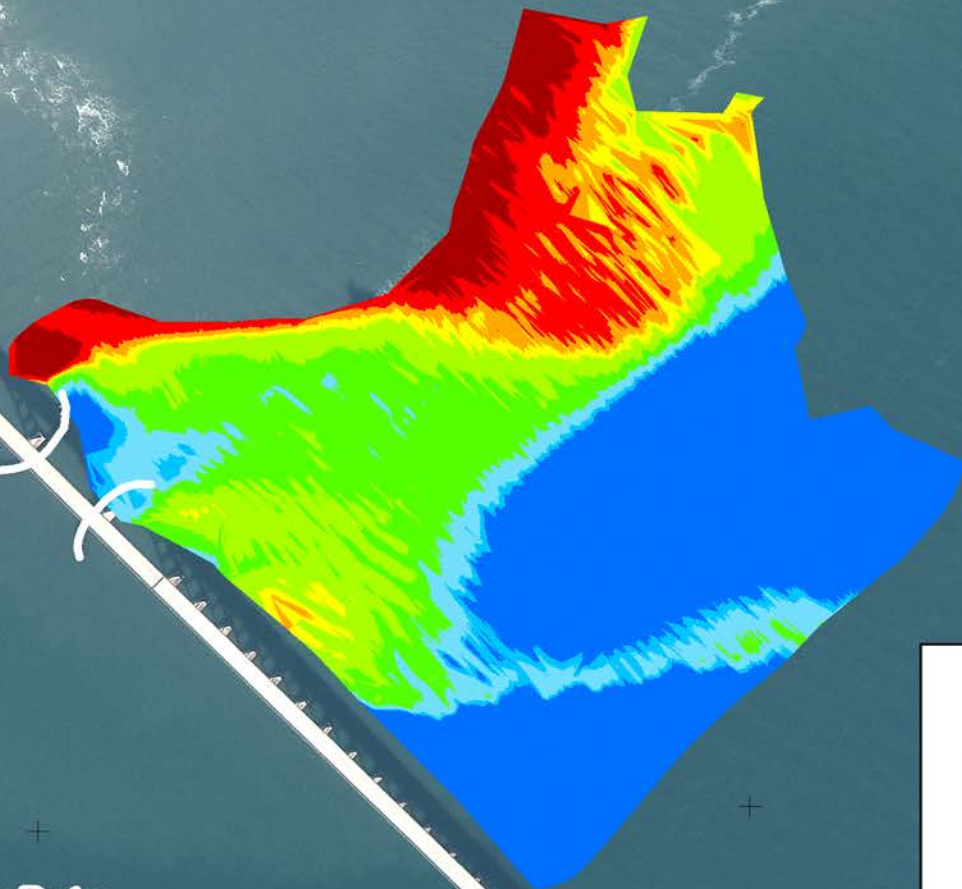

Oregon Inlet



**US Army Corps
of Engineers**
Wilmington District

Depth In Feet	
4 and Shallower	10 - 8
6 - 4	12 - 10
7 - 6	14 - 12
8 - 7	15 - 14
	15 and Deeper

Imagery Date: December 9, 2011 ©GeoEye
Map Name: 2011_OIE_Sequence.mxd

Scale 1 : 4,000

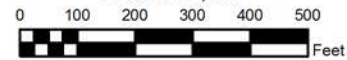

75°32'15"W

75°32'0"W

75°31'45"W

75°32'15"W

75°32'0"W

75°31'45"W

35°46'30"N

35°46'30"N

35°46'15"N

35°46'15"N

**Survey Date:
June 2, 2011**

75°32'15"W

75°32'0"W

75°31'45"W

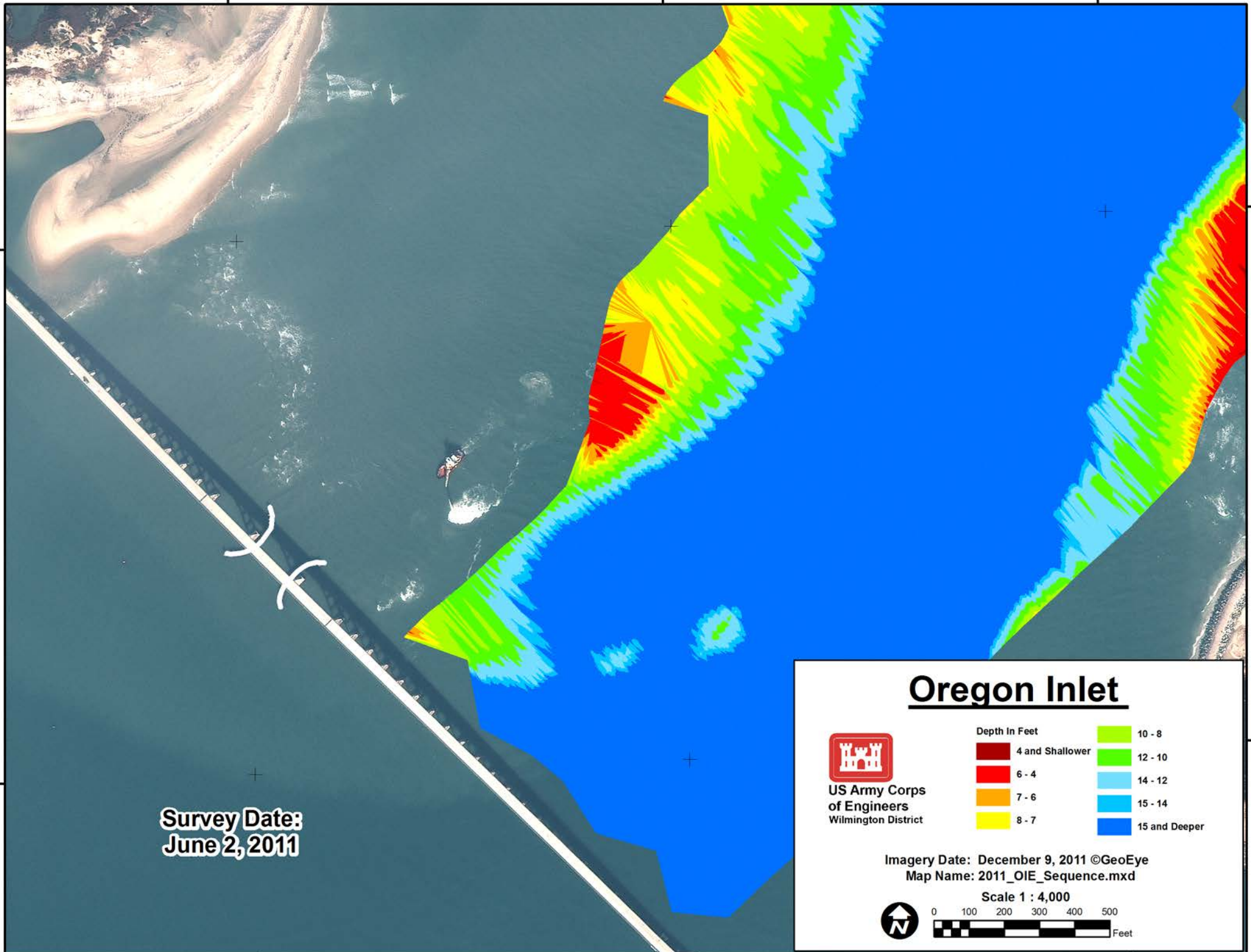

Oregon Inlet



**US Army Corps
of Engineers**
Wilmington District

Depth In Feet	
	4 and Shallower
	6 - 4
	7 - 6
	8 - 7
	10 - 8
	12 - 10
	14 - 12
	15 - 14
	15 and Deeper

Imagery Date: December 9, 2011 ©GeoEye
Map Name: 2011_OIE_Sequence.mxd

Scale 1 : 4,000

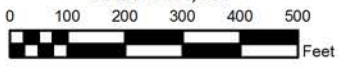
75°32'15"W

75°32'0"W

75°31'45"W

35°46'30"N

35°46'30"N

35°46'15"N

35°46'15"N

**Survey Date:
May 31, 2011**

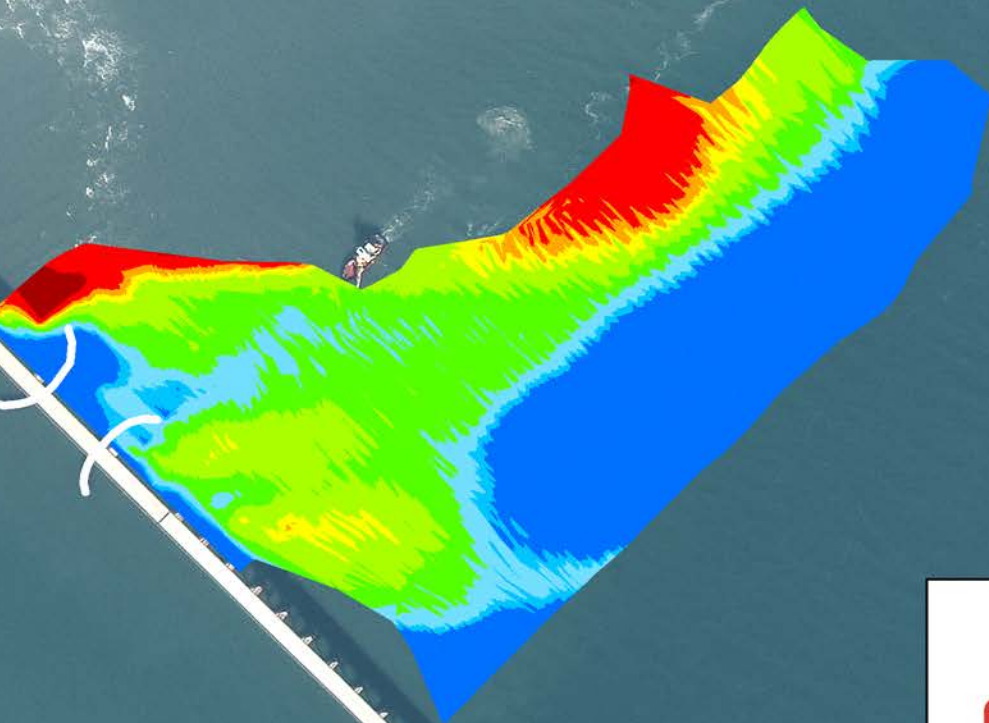

Oregon Inlet



**US Army Corps
of Engineers**
Wilmington District

Depth In Feet	
	4 and Shallower
	6 - 4
	7 - 6
	8 - 7
	10 - 8
	12 - 10
	14 - 12
	15 - 14
	15 and Deeper

Imagery Date: December 9, 2011 ©GeoEye
Map Name: 2011_OIE_Sequence.mxd

Scale 1 : 4,000

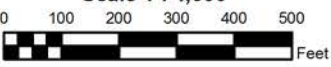
75°32'15"W

75°32'0"W

75°31'45"W

75°32'15"W

75°32'0"W

75°31'45"W

35°46'30"N

35°46'30"N

35°46'15"N

35°46'15"N

**Survey Date:
May 23, 2011**

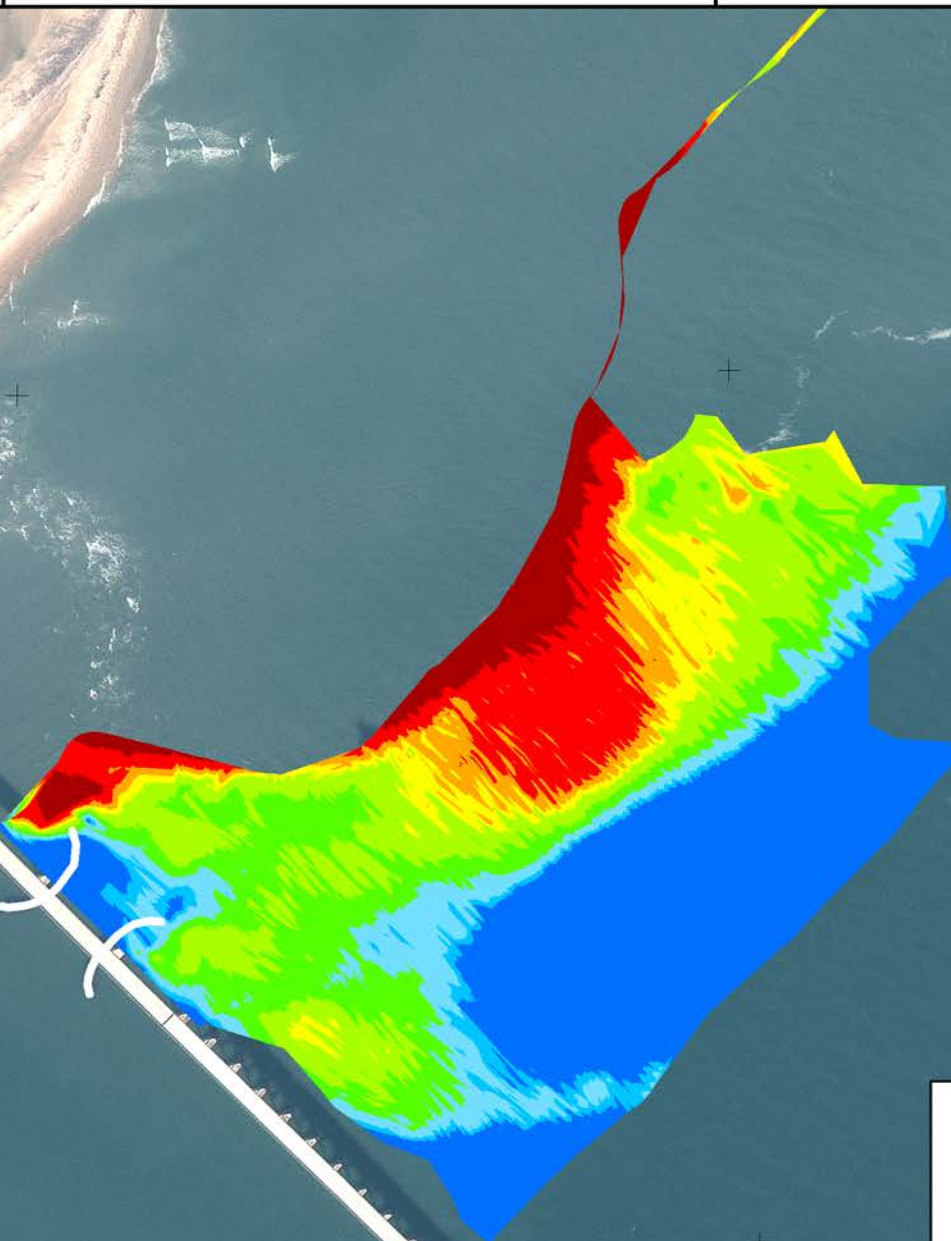

Oregon Inlet



**US Army Corps
of Engineers**
Wilmington District

Depth In Feet	
4 and Shallower	10 - 8
6 - 4	12 - 10
7 - 6	14 - 12
8 - 7	15 - 14
	15 and Deeper

Imagery Date: December 9, 2011 ©GeoEye
Map Name: 2011_OIE_Sequence.mxd

Scale 1 : 4,000

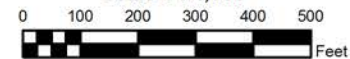

75°32'15"W

75°32'0"W

75°31'45"W

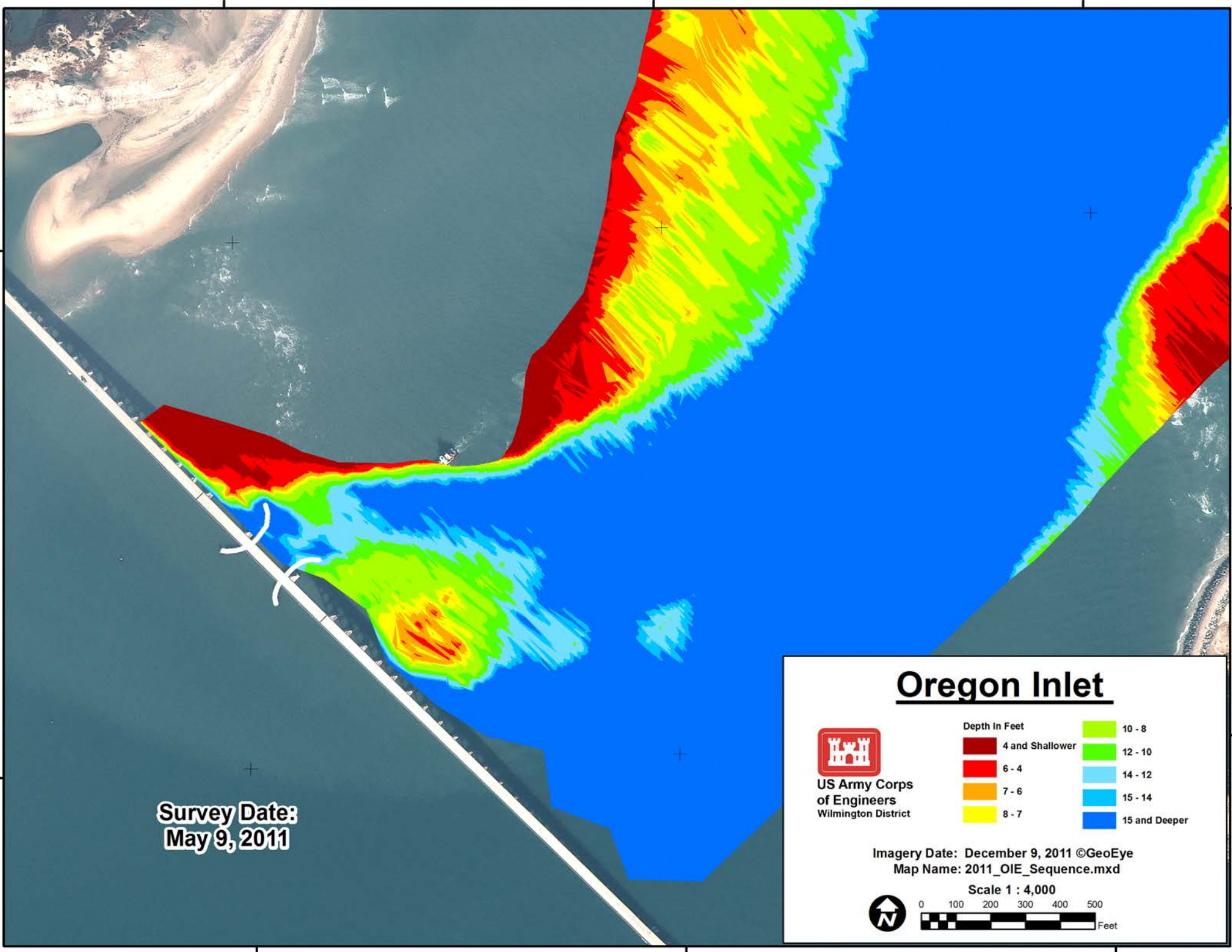

**Survey Date:
May 9, 2011**



**US Army Corps
of Engineers**
Wilmington District

Oregon Inlet

Depth In Feet	
4 and Shallower	10 - 8
6 - 4	12 - 10
7 - 6	14 - 12
8 - 7	15 - 14
	15 and Deeper

Imagery Date: December 9, 2011 ©GeoEye
Map Name: 2011_OIE_Sequence.mxd

Scale 1 : 4,000

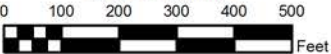

75°32'15"W

75°32'0"W

75°31'45"W

35°46'30"N

35°46'30"N

35°46'15"N

35°46'15"N

**Survey Date:
May 3, 2011**

75°32'15"W

75°32'0"W

75°31'45"W

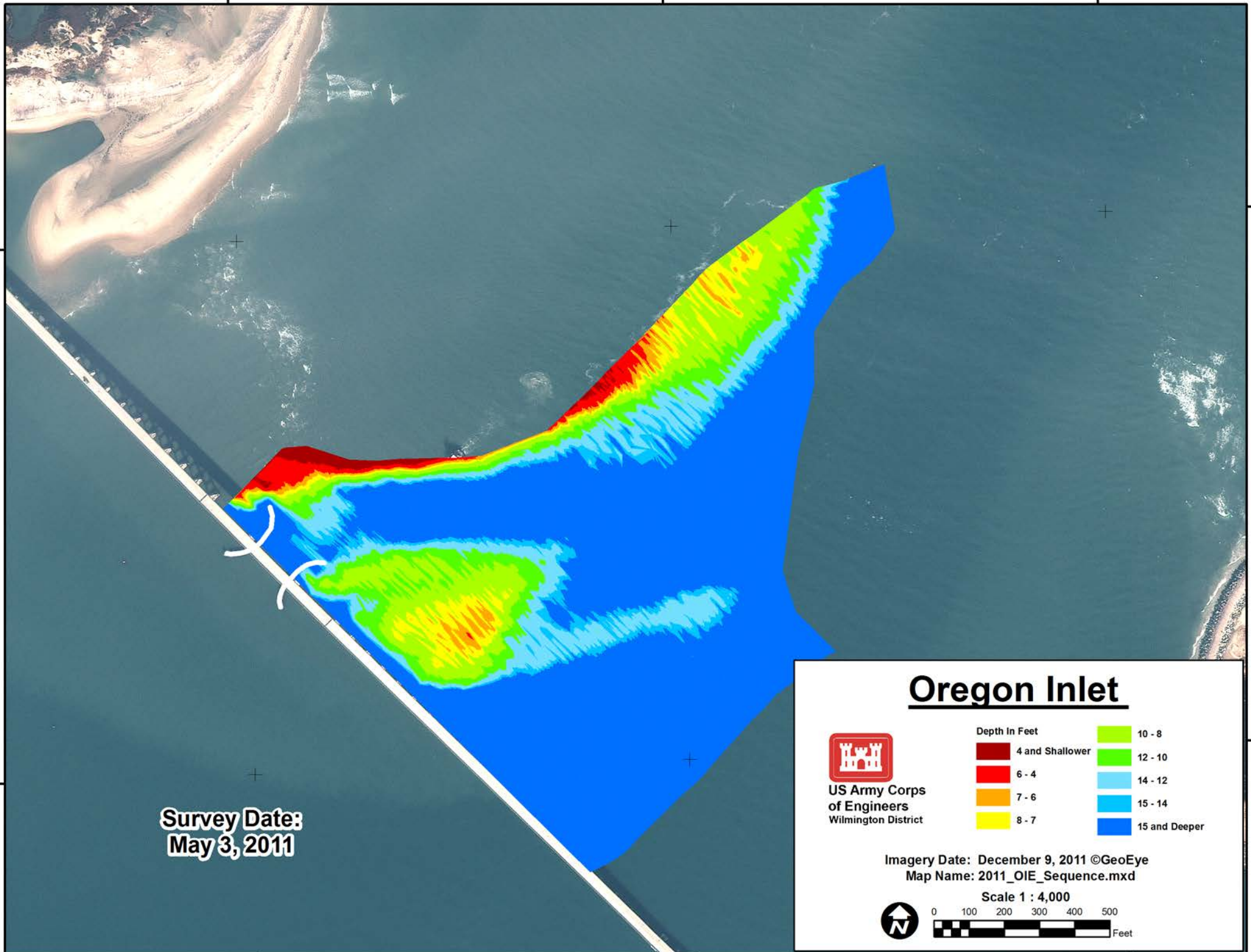

Oregon Inlet



**US Army Corps
of Engineers**
Wilmington District

Depth In Feet	
4 and Shallower	10 - 8
6 - 4	12 - 10
7 - 6	14 - 12
8 - 7	15 - 14
	15 and Deeper

Imagery Date: December 9, 2011 ©GeoEye
Map Name: 2011_OIE_Sequence.mxd

Scale 1 : 4,000

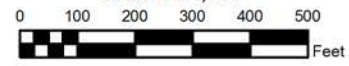

75°32'15"W

75°32'0"W

75°31'45"W

35°46'30"N

35°46'30"N

35°46'15"N

35°46'15"N

Survey Date:
April 29, 2011

75°32'15"W

75°32'0"W

75°31'45"W

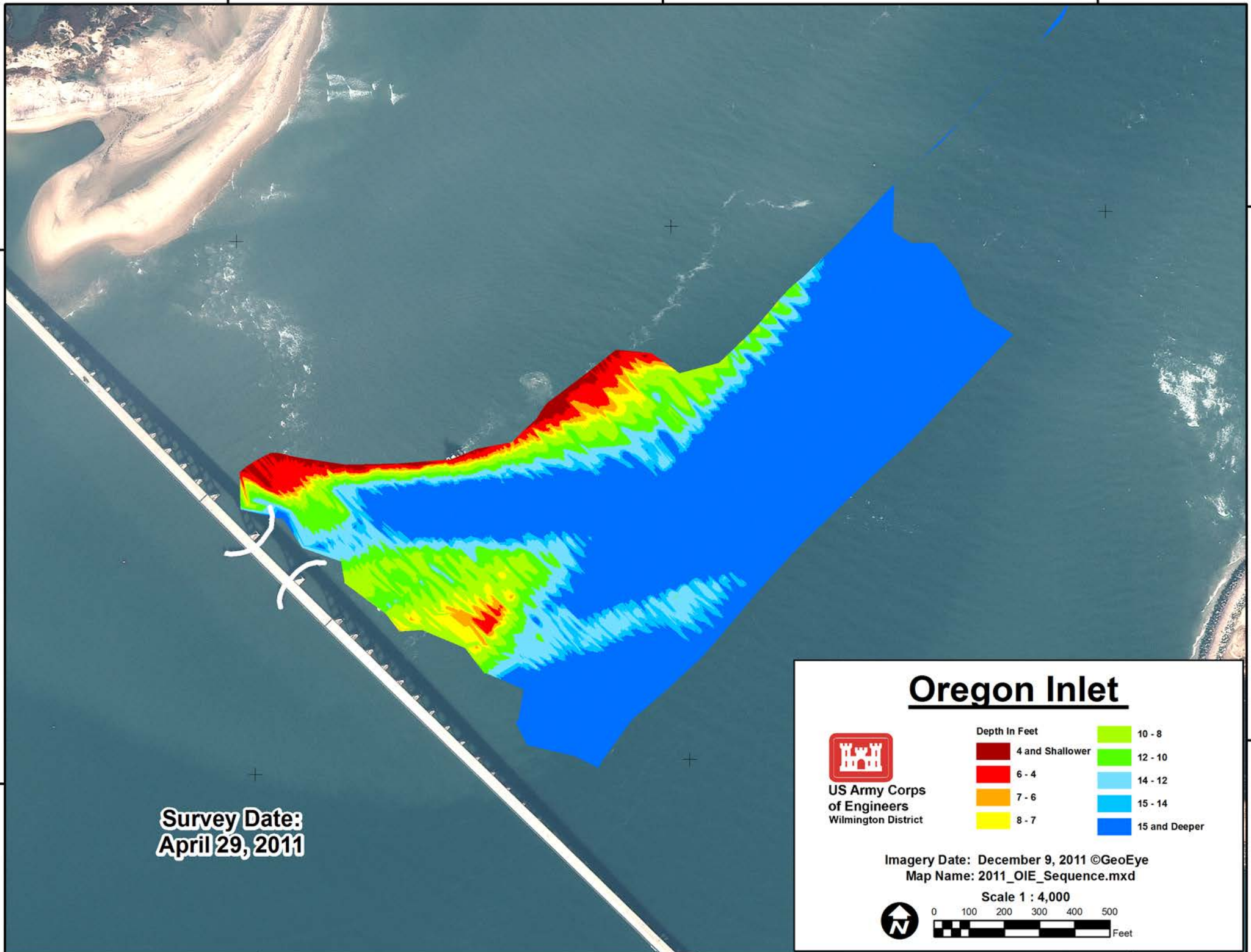

Oregon Inlet



**US Army Corps
of Engineers**
Wilmington District

Depth In Feet	
4 and Shallower	10 - 8
6 - 4	12 - 10
7 - 6	14 - 12
8 - 7	15 - 14
	15 and Deeper

Imagery Date: December 9, 2011 ©GeoEye
Map Name: 2011_OIE_Sequence.mxd

Scale 1 : 4,000

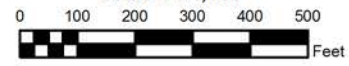

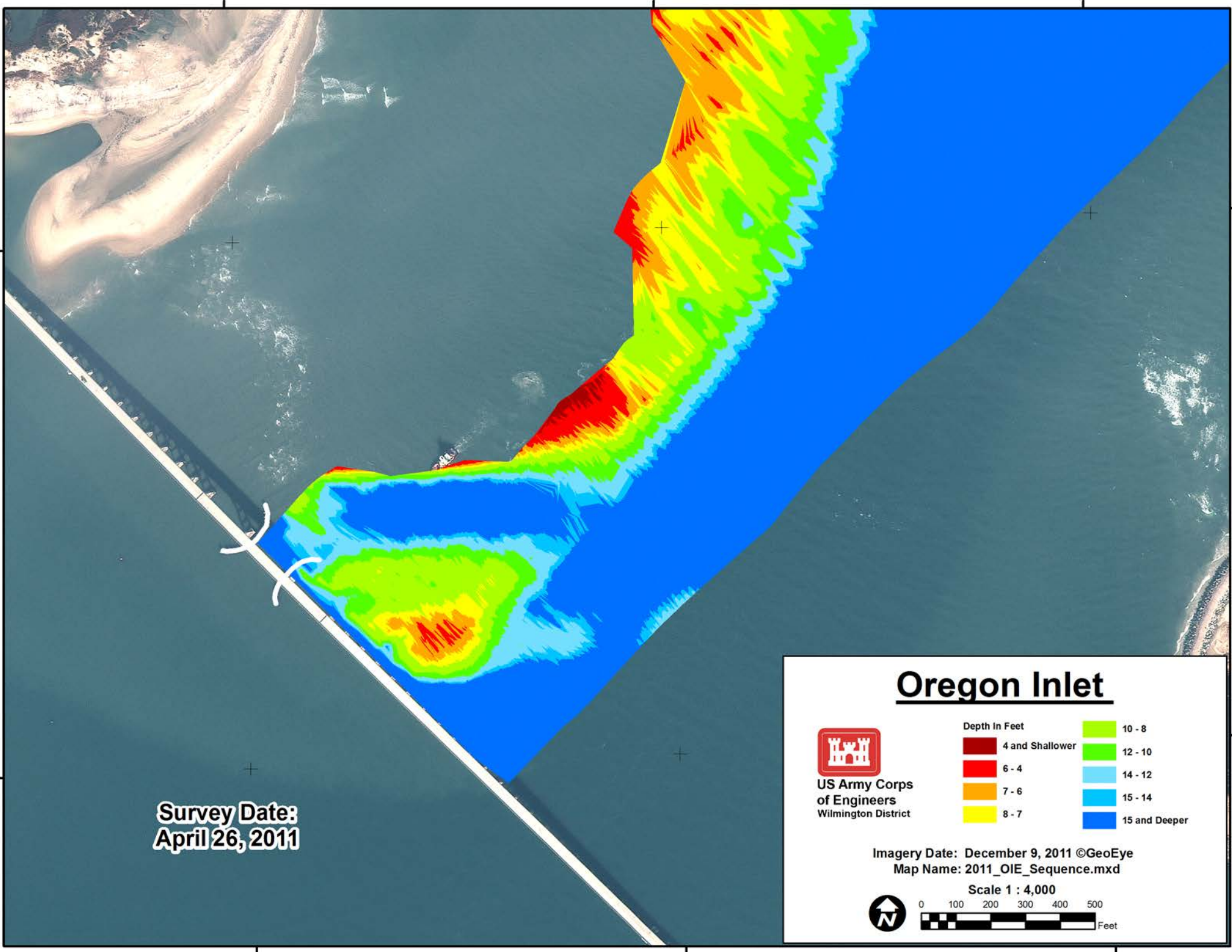

Survey Date:
April 26, 2011



**US Army Corps
of Engineers**
Wilmington District

Oregon Inlet

Depth In Feet	
4 and Shallower	10 - 8
6 - 4	12 - 10
7 - 6	14 - 12
8 - 7	15 - 14
	15 and Deeper

Imagery Date: December 9, 2011 ©GeoEye
Map Name: 2011_OIE_Sequence.mxd

Scale 1 : 4,000

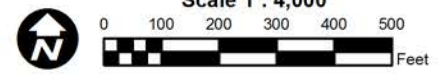

75°32'15"W

75°32'0"W

75°31'45"W

35°46'30"N

35°46'30"N

35°46'15"N

35°46'15"N

**Survey Date:
April 19, 2011**

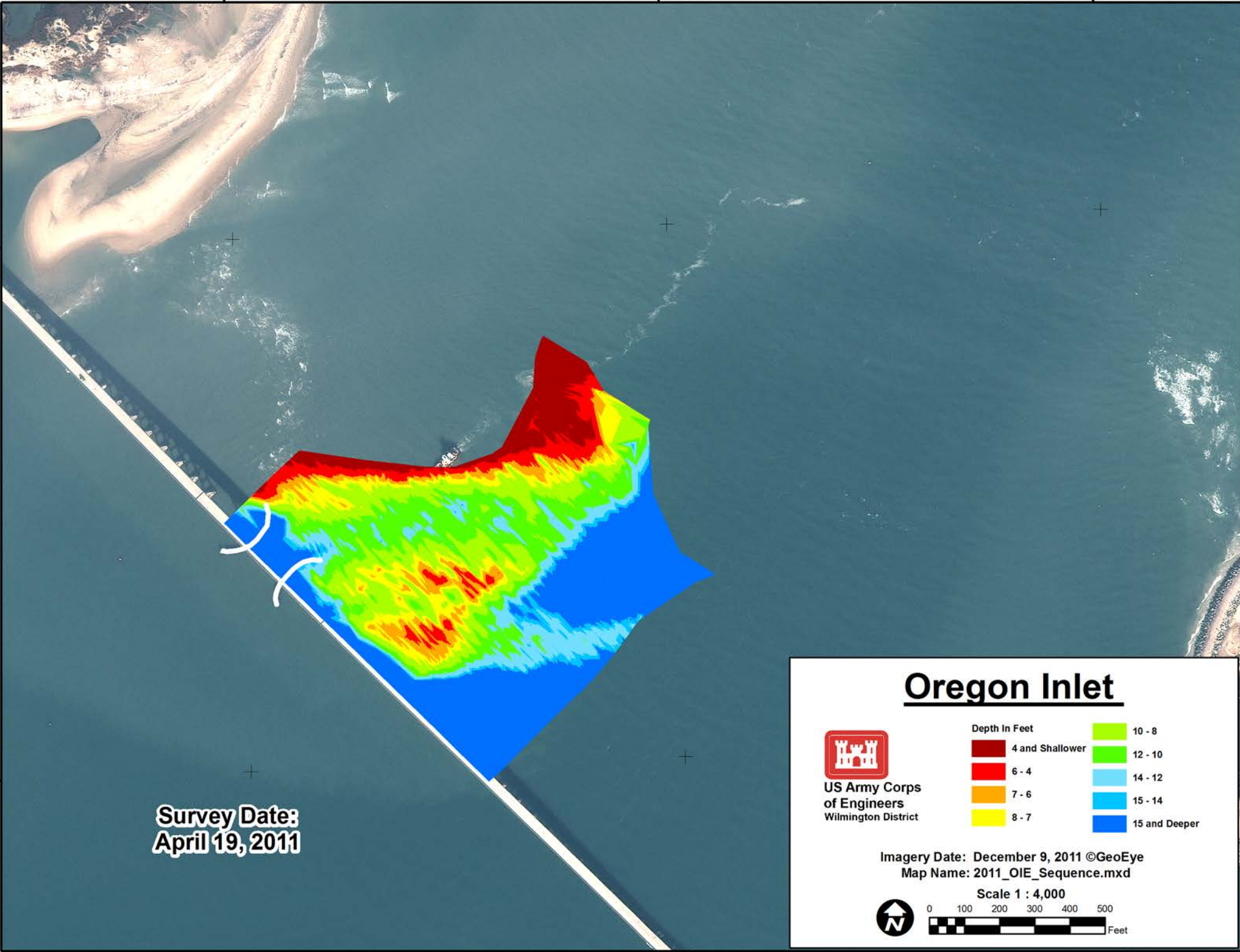

Oregon Inlet



**US Army Corps
of Engineers**
Wilmington District

Depth In Feet	
4 and Shallower	10 - 8
6 - 4	12 - 10
7 - 6	14 - 12
8 - 7	15 - 14
	15 and Deeper

Imagery Date: December 9, 2011 ©GeoEye
Map Name: 2011_OIE_Sequence.mxd

Scale 1 : 4,000

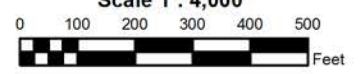

75°32'15"W

75°32'0"W

75°31'45"W

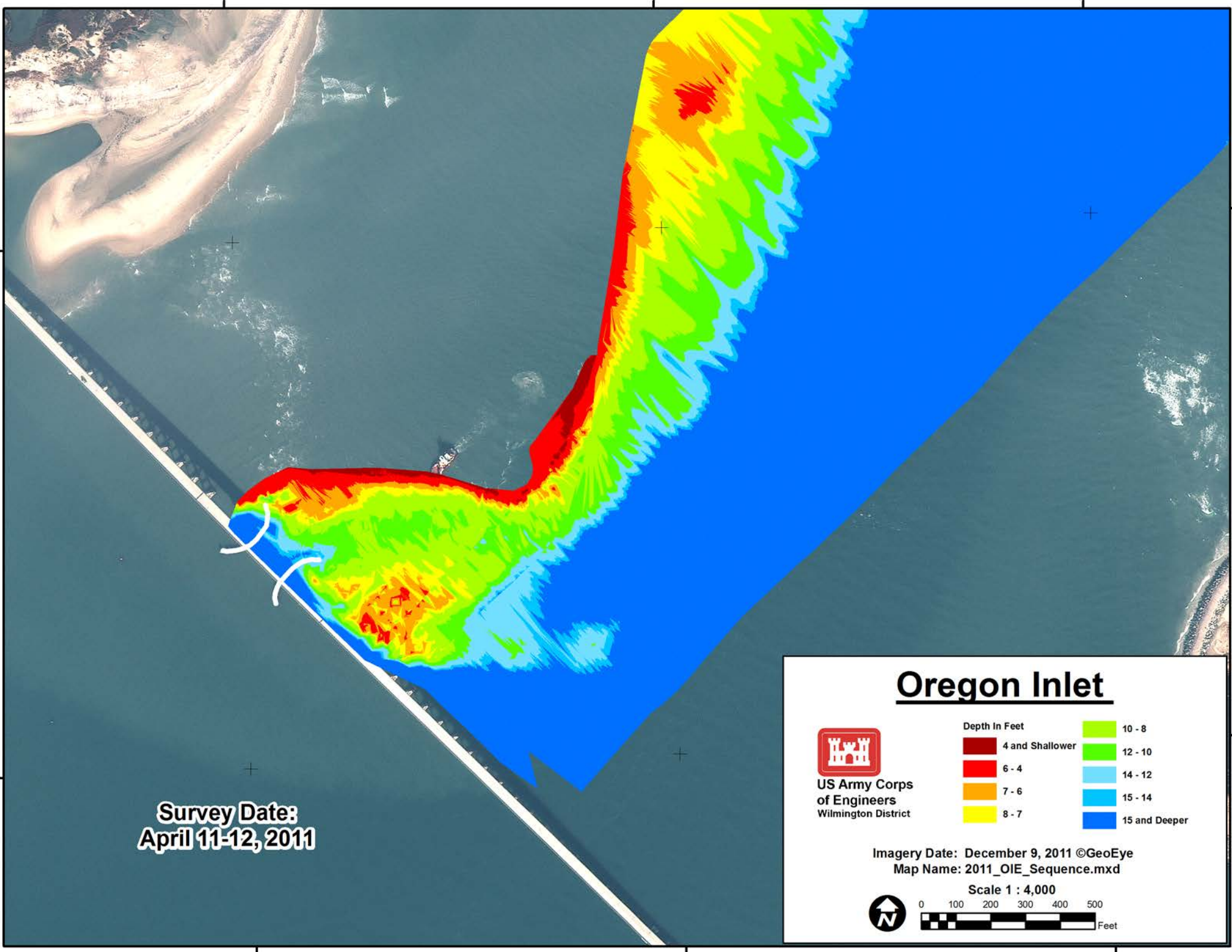

Survey Date:
April 11-12, 2011

Oregon Inlet



**US Army Corps
of Engineers**
Wilmington District

Depth In Feet	
	4 and Shallower
	6 - 4
	7 - 6
	8 - 7
	10 - 8
	12 - 10
	14 - 12
	15 - 14
	15 and Deeper

Imagery Date: December 9, 2011 ©GeoEye
 Map Name: 2011_OIE_Sequence.mxd

Scale 1 : 4,000

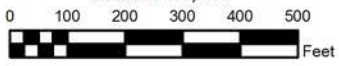
75°32'15"W

75°32'0"W

75°31'45"W

35°46'30"N

35°46'30"N

35°46'15"N

35°46'15"N

75°32'15"W

75°32'0"W

75°31'45"W

35°46'30"N

35°46'30"N

35°46'15"N

35°46'15"N

**Survey Date:
April 4, 2011**

75°32'15"W

75°32'0"W

75°31'45"W

Oregon Inlet



**US Army Corps
of Engineers**
Wilmington District

Depth In Feet	
	4 and Shallower
	6 - 4
	7 - 6
	8 - 7
	10 - 8
	12 - 10
	14 - 12
	15 - 14
	15 and Deeper

Imagery Date: December 9, 2011 ©GeoEye
Map Name: 2011_OIE_Sequence.mxd

Scale 1 : 4,000

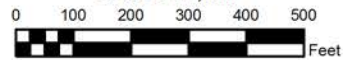

75°32'15"W

75°32'0"W

75°31'45"W

35°46'30"N

35°46'30"N

35°46'15"N

35°46'15"N

**Survey Date:
March 29, 2011**

75°32'15"W

75°32'0"W

75°31'45"W

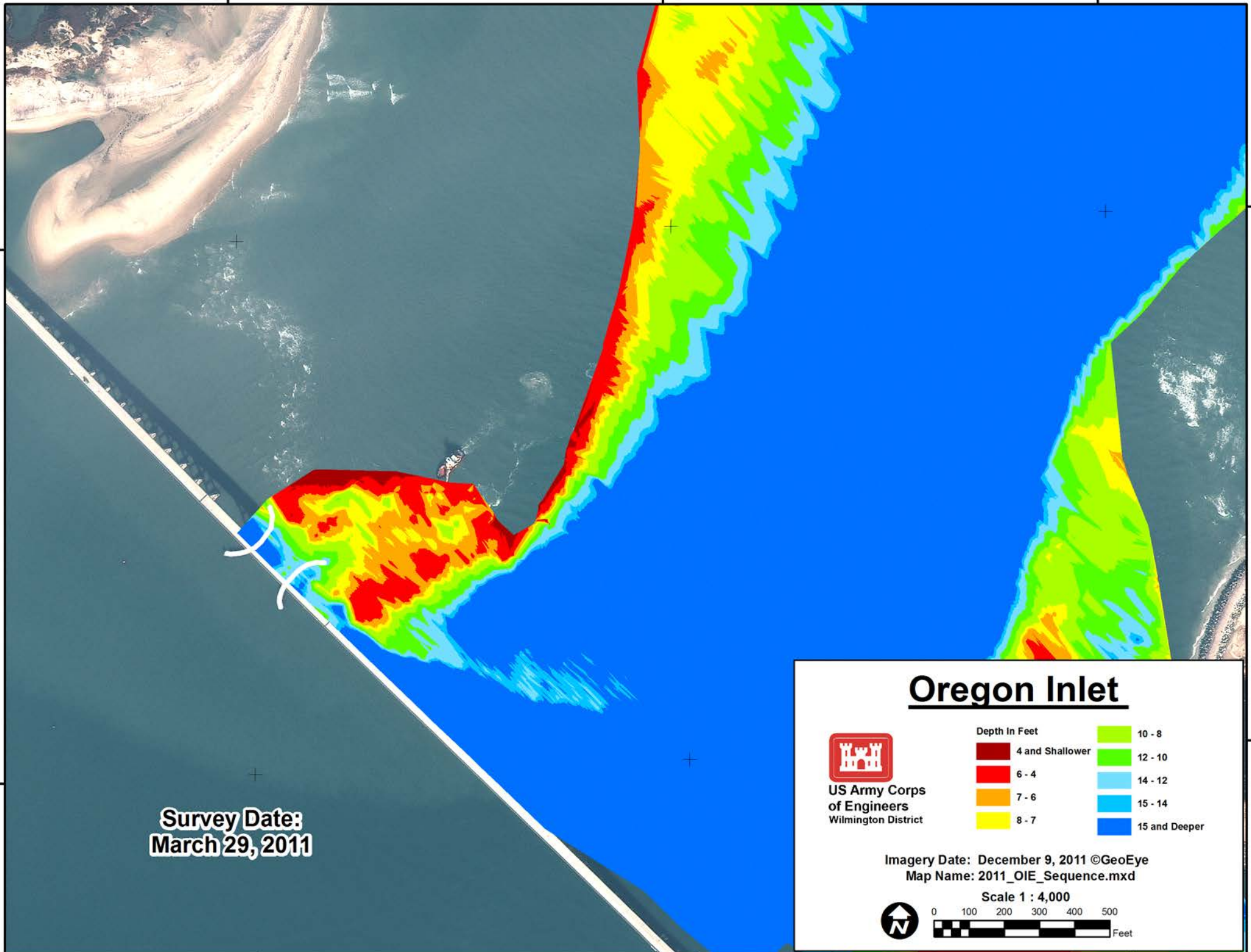

Oregon Inlet



**US Army Corps
of Engineers**
Wilmington District

Depth In Feet	
	4 and Shallower
	6 - 4
	7 - 6
	8 - 7
	10 - 8
	12 - 10
	14 - 12
	15 - 14
	15 and Deeper

Imagery Date: December 9, 2011 ©GeoEye
Map Name: 2011_OIE_Sequence.mxd

Scale 1 : 4,000

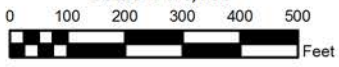

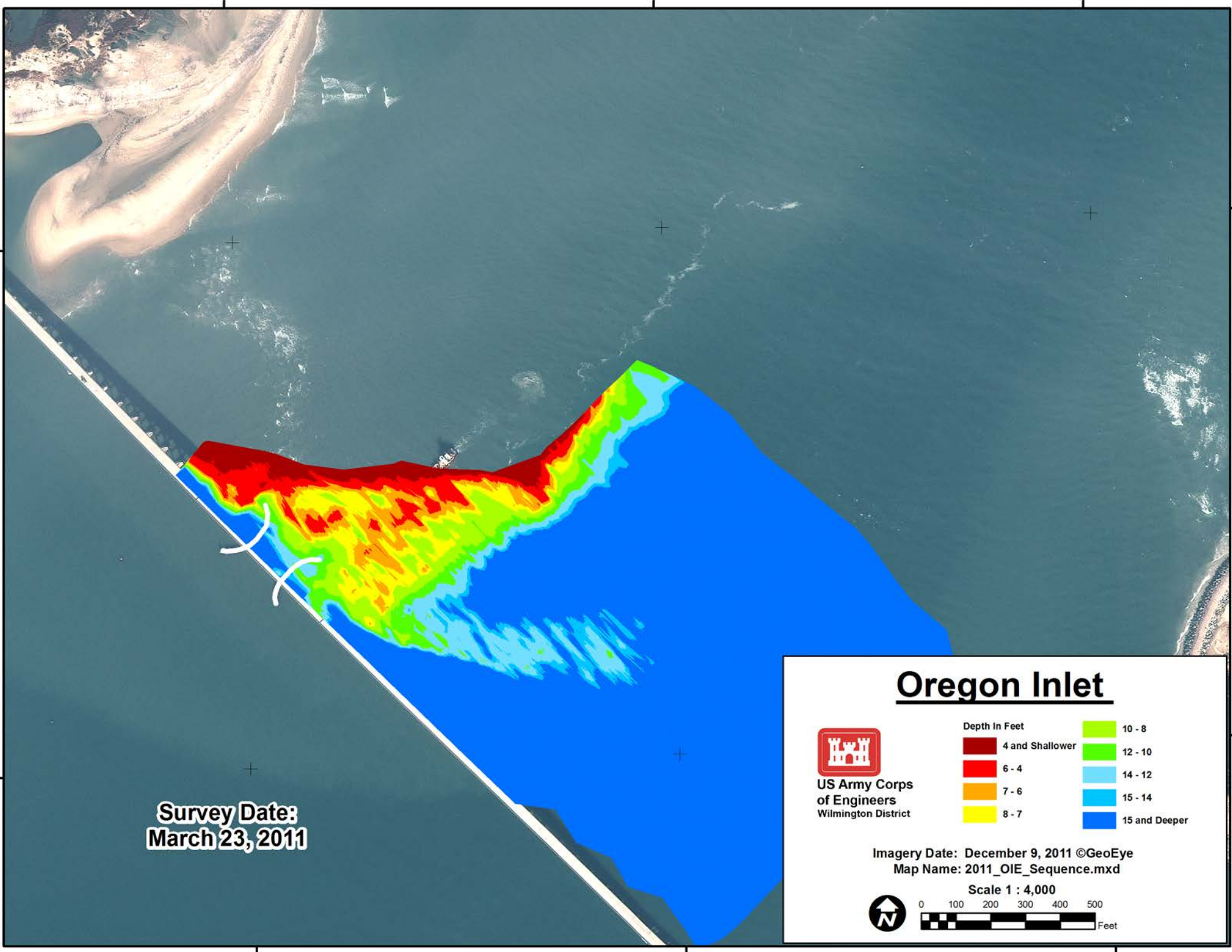
**Survey Date:
March 23, 2011**

Oregon Inlet



**US Army Corps
of Engineers**
Wilmington District

Depth In Feet

	4 and Shallower
	6 - 4
	7 - 6
	8 - 7
	10 - 8
	12 - 10
	14 - 12
	15 - 14
	15 and Deeper

Imagery Date: December 9, 2011 ©GeoEye
Map Name: 2011_OIE_Sequence.mxd

Scale 1 : 4,000



0 100 200 300 400 500
Feet

75°32'15"W

75°32'0"W

75°31'45"W

35°46'30"N

35°46'30"N

35°46'15"N

35°46'15"N

**Survey Date:
March 14, 2011**

75°32'15"W

75°32'0"W

75°31'45"W

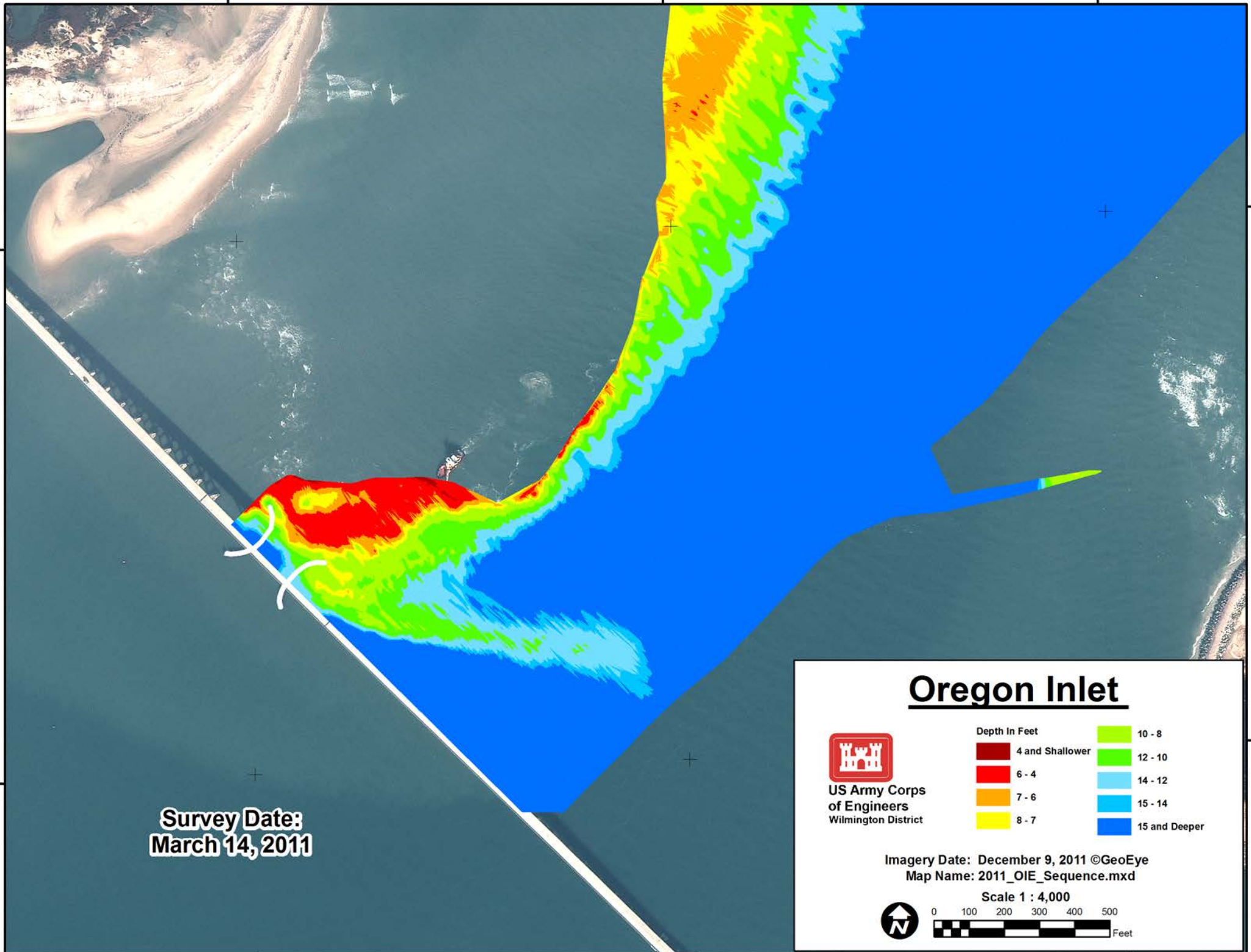

Oregon Inlet



**US Army Corps
of Engineers**
Wilmington District

Depth In Feet	
	4 and Shallower
	6 - 4
	7 - 6
	8 - 7
	10 - 8
	12 - 10
	14 - 12
	15 - 14
	15 and Deeper

Imagery Date: December 9, 2011 ©GeoEye
Map Name: 2011_OIE_Sequence.mxd

Scale 1 : 4,000

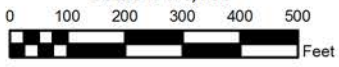
75°32'15"W

75°32'0"W

75°31'45"W

35°46'30"N

35°46'30"N

35°46'15"N

35°46'15"N

75°32'15"W

75°32'0"W

75°31'45"W

**Survey Date:
March 1, 2011**

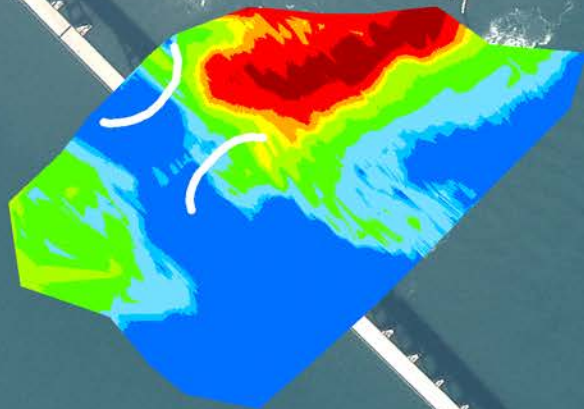

Oregon Inlet



**US Army Corps
of Engineers**
Wilmington District

Depth In Feet	
■ 4 and Shallower	■ 10 - 8
■ 6 - 4	■ 12 - 10
■ 7 - 6	■ 14 - 12
■ 8 - 7	■ 15 - 14
	■ 15 and Deeper

Imagery Date: December 9, 2011 ©GeoEye
Map Name: 2011_OIE_Sequence.mxd

Scale 1 : 4,000

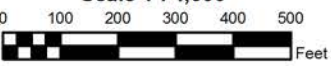

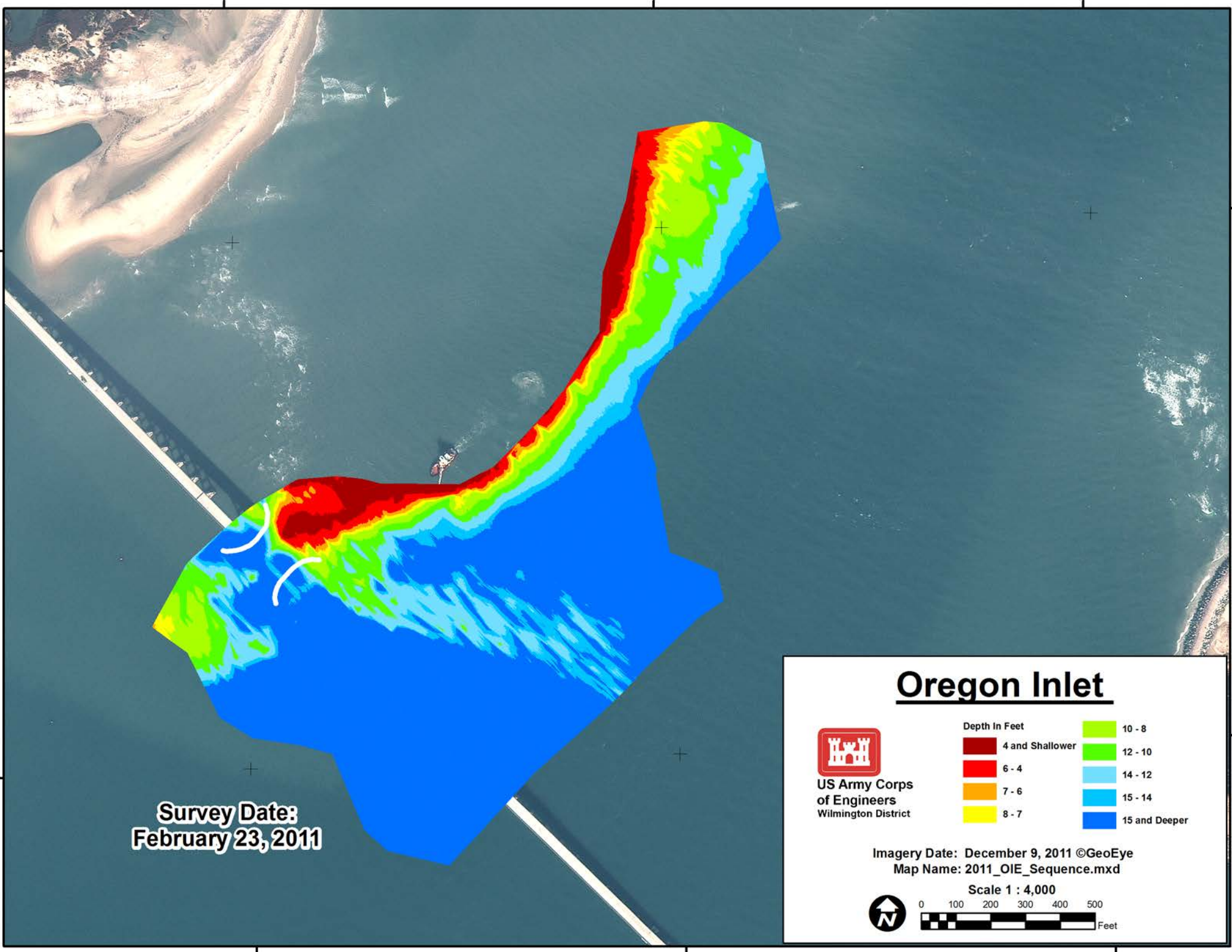
**Survey Date:
February 23, 2011**

Oregon Inlet



**US Army Corps
of Engineers**
Wilmington District

Depth In Feet	
■ 4 and Shallower	■ 10 - 8
■ 6 - 4	■ 12 - 10
■ 7 - 6	■ 14 - 12
■ 8 - 7	■ 15 - 14
	■ 15 and Deeper

Imagery Date: December 9, 2011 ©GeoEye
Map Name: 2011_OIE_Sequence.mxd

Scale 1 : 4,000



0 100 200 300 400 500
Feet

35°46'30"N

35°46'30"N

35°46'15"N

35°46'15"N

75°32'15"W

75°32'0"W

75°31'45"W

75°32'15"W

75°32'0"W

75°31'45"W

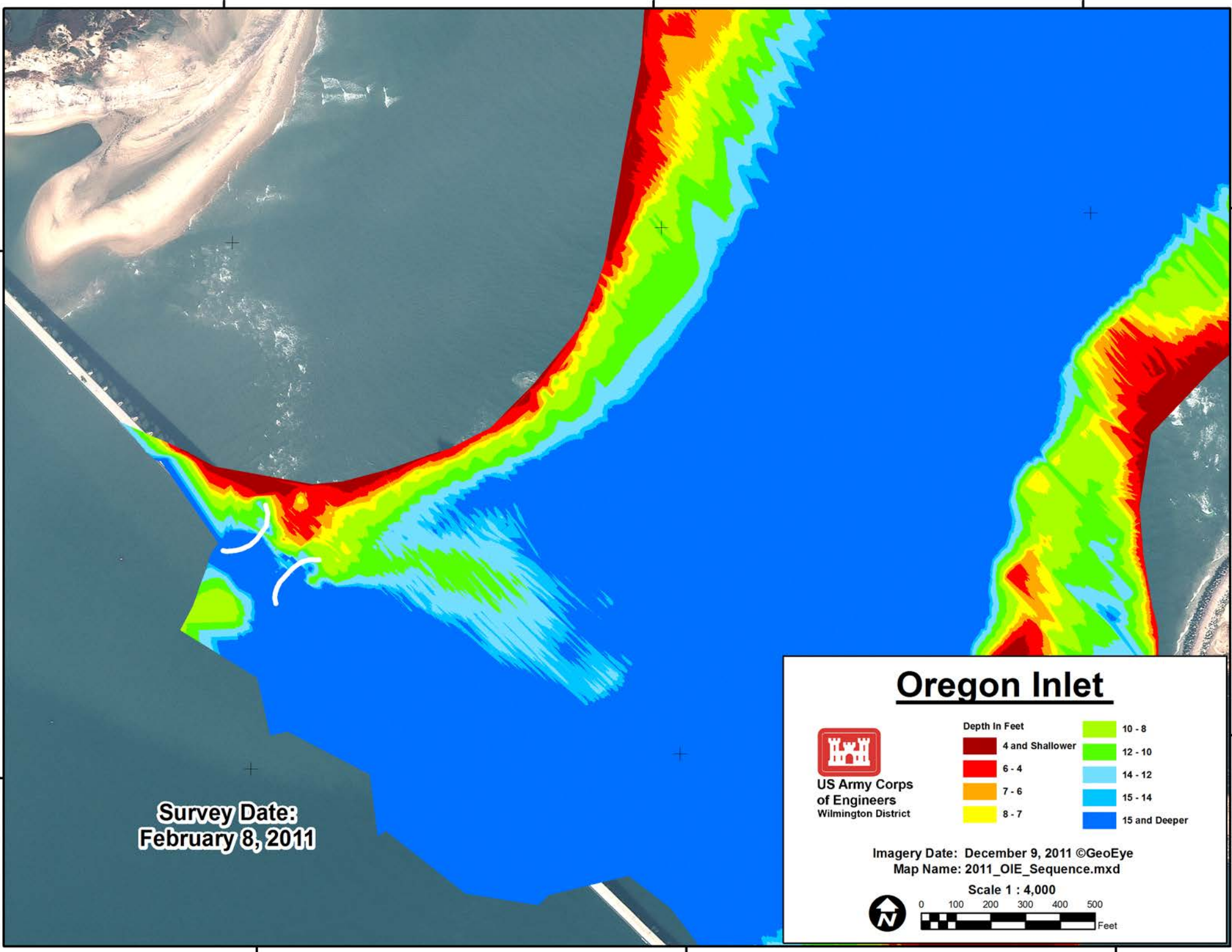

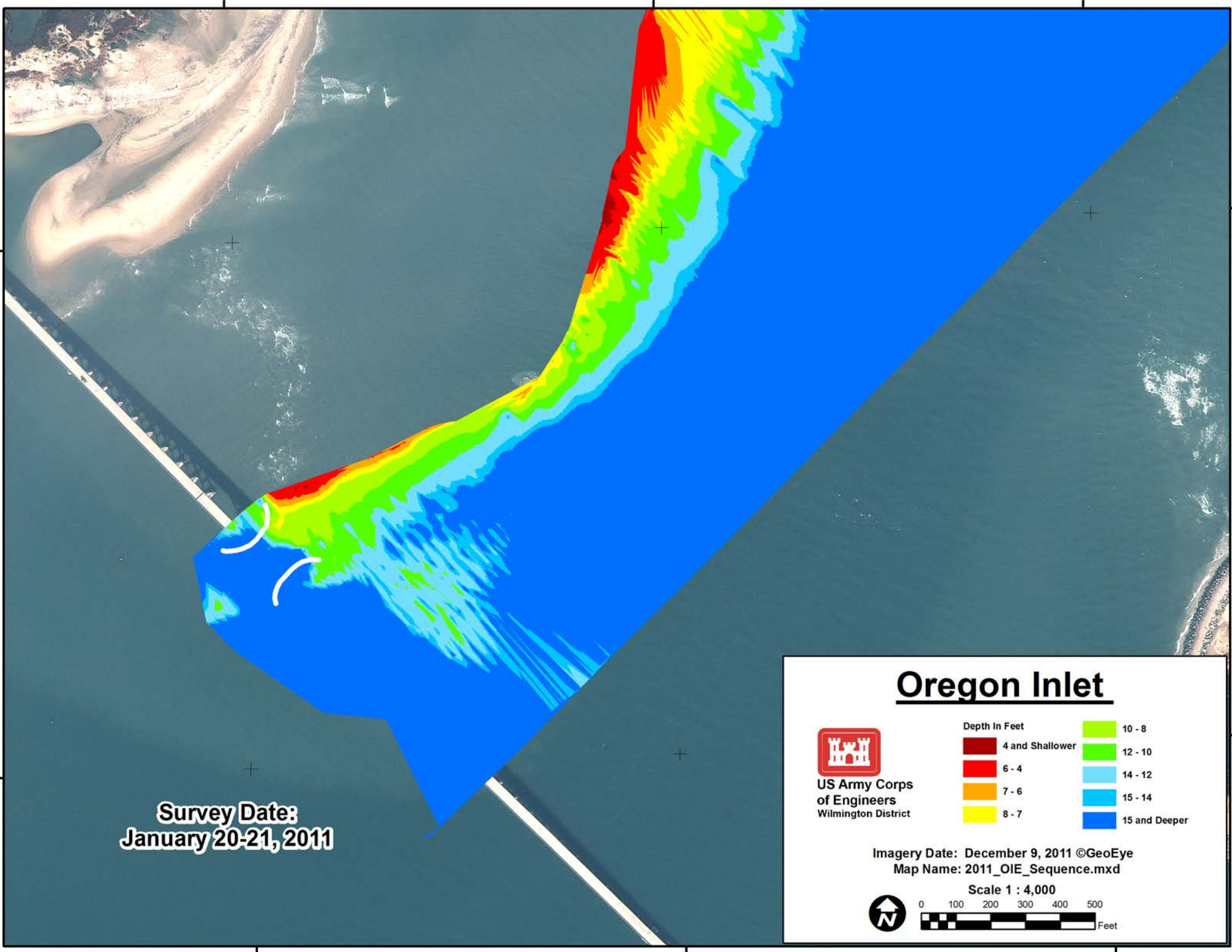

**Survey Date:
January 20-21, 2011**



**US Army Corps
of Engineers**
Wilmington District

Oregon Inlet

Depth In Feet	
4 and Shallower	10 - 8
6 - 4	12 - 10
7 - 6	14 - 12
8 - 7	15 - 14
	15 and Deeper

Imagery Date: December 9, 2011 ©GeoEye
Map Name: 2011_OIE_Sequence.mxd

Scale 1 : 4,000

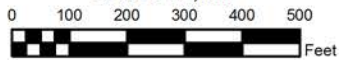

75°32'15"W

75°32'0"W

75°31'45"W

35°46'30"N

35°46'30"N

35°46'15"N

35°46'15"N

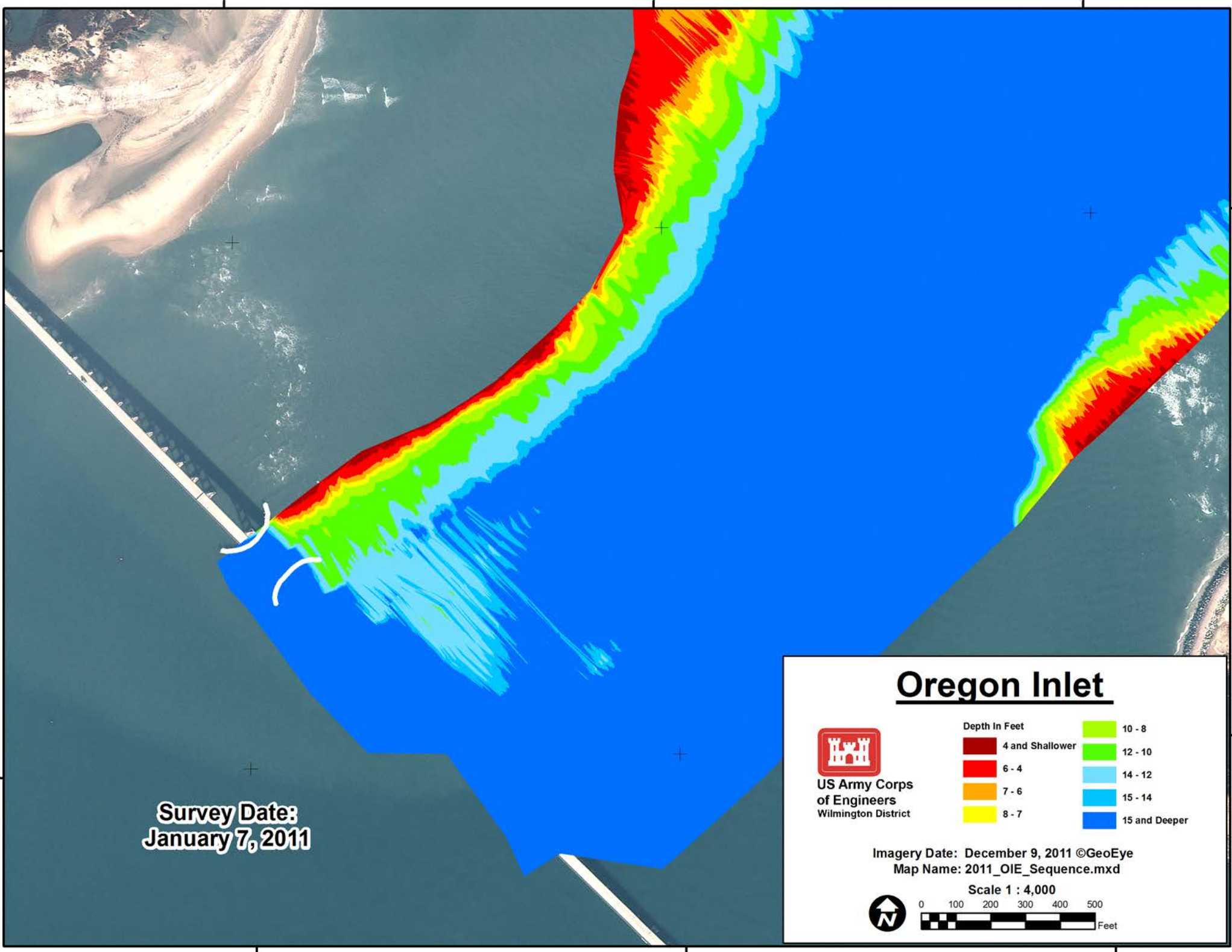









**Survey Date:
January 7, 2011**

Oregon Inlet



**US Army Corps
of Engineers**
Wilmington District

Depth In Feet	
	4 and Shallower
	6 - 4
	7 - 6
	8 - 7
	10 - 8
	12 - 10
	14 - 12
	15 - 14
	15 and Deeper

Imagery Date: December 9, 2011 ©GeoEye
Map Name: 2011_OIE_Sequence.mxd

Scale 1 : 4,000

