Responsiveness & Reliability:

A History of the Philadelphia District and the Marine Design Center, U.S. Army Corps of Engineers, 1972-2008

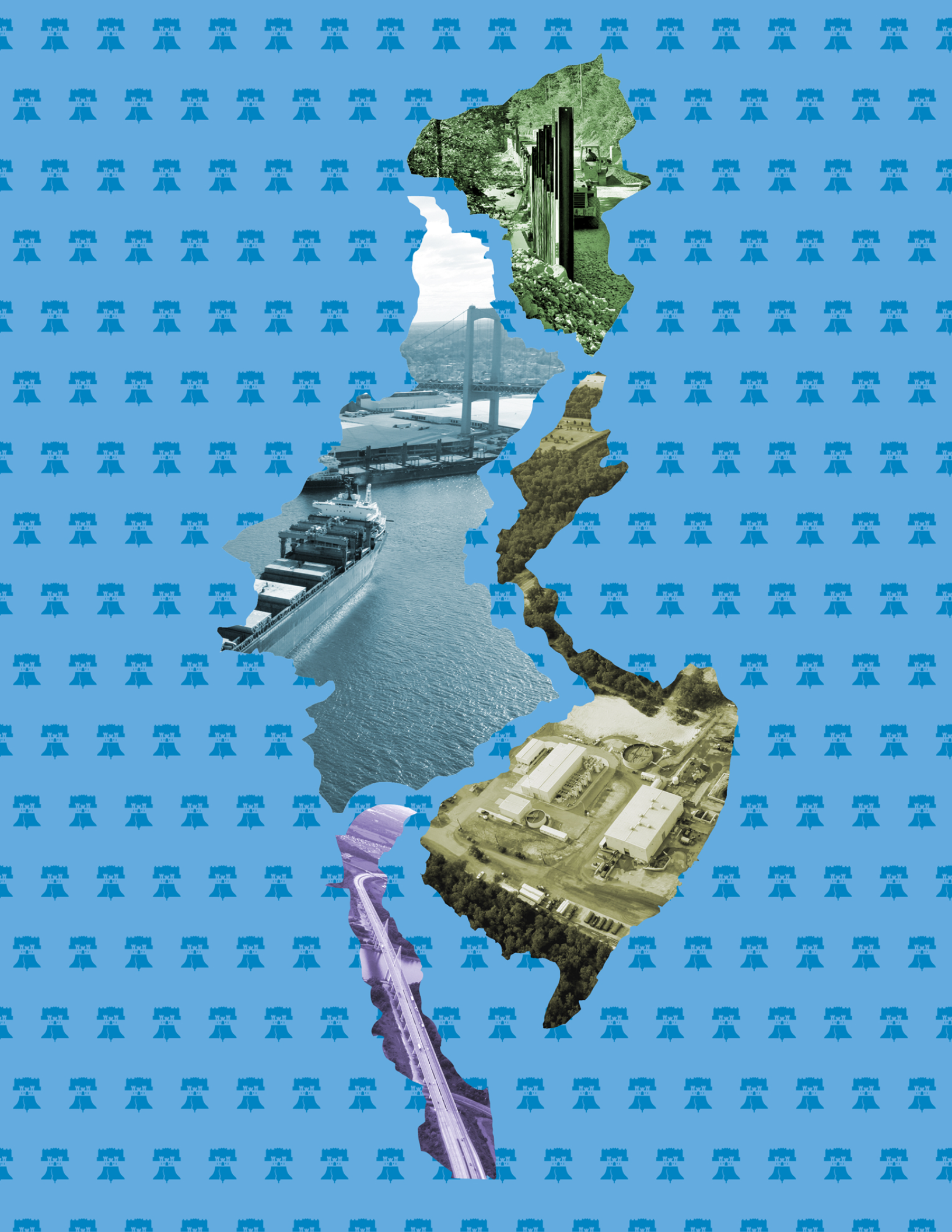

UNITED STATES ARMY
CORPS OF ENGINEERS
NY
PA
NJ
MD
DE

MARINE SOLUTIONS FOR THE NATION
MDC