



U.S. Army Corps  
of Engineers  
Buffalo District  
CELRB-TD-R

---

# Public Notice

---

Applicant: Linda and  
Randall Houlas

Published April 14, 2015  
Expires: May 15, 2015

---

Application No: 2015-00256  
Section: OH

All written comments should reference the above Application No. and be addressed to:  
**US Army Corps of Engineers, Buffalo District**  
**Regulatory Branch (Attn:) Susan L. Baker**  
**1776 Niagara Street**  
**Buffalo, NY 14207**

---

**THE PURPOSE OF THIS PUBLIC NOTICE IS TO SOLICIT COMMENTS FROM THE PUBLIC REGARDING THE WORK DESCRIBED BELOW. NO DECISION HAS BEEN MADE AS TO WHETHER OR NOT A PERMIT WILL BE ISSUED AT THIS TIME.**

**Application for Permit under Authority of**  
**Section 10 of the Rivers and Harbors Act of 1899 and**  
**Section 404 of the Clean Water Act (33 U.S.C. 1344).**

APPLICANT: Linda and Randall Houlas, P.O. Box 1005, Anna Maria, Florida 34216

WATERWAY & LOCATION: Lake Erie, 75 Rice Park Drive, City of Avon Lake, Lorain County, Ohio

LATITUDE & LONGITUDE: Latitude North: 41.51510  
Longitude West: -82.00900

EXISTING CONDITIONS: The subject parcel consists of a single family residence with a concrete module retaining wall shoreline and open water.

Description of delineation of waters of the US, if applicable: Lake Erie is a Section 10 water of the U.S.

PROPOSED WORK: Construction of an L-shaped steel crib pier consisting of a 40-foot long by 10-foot wide section perpendicular to the shoreline and a 40-foot long by 10-foot wide section parallel to the shoreline. The steel cribs will be filled with 221.7 cubic yards of ODOT "B" stone

(174.3 cubic yards below the ordinary high water mark of Lake Erie, 573.4 feet International Great Lakes Datum) over 0.0184 acre of Lake bottom. The pier will be capped with a 12 inch thick concrete slab and will be connected to the shore with a 20-foot long by 10-foot wide steel walkway. A new steel davit and boarding platform will be installed on the pier.

#### PROJECT PURPOSE

Basic: Lake access

Overall: To provide safe recreational watercraft mooring and Lake access at the subject parcel.

**AVOIDANCE AND MINIMIZATION INFORMATION:** The crib pier was designed with the minimum cross section necessary to withstand Lake forces and will have an open design. A 20-foot gap is being left between the crib pier and the shoreline to prevent the blockage of littoral material.

**PROPOSED MITIGATION:** No mitigation is proposed.

Location and details of the above described work are shown on the attached maps and drawings.

Comments or questions pertaining to the work described in this notice should be reference the Application Number and be directed to the attention of Susan L. Baker, who can be contacted at the above address, by calling (716) 879-4474, or by e-mail at: [Susan.L.Baker@usace.army.mil](mailto:Susan.L.Baker@usace.army.mil) A lack of response will be interpreted as meaning that there is no objection to the work as proposed.

The applicant has certified that the proposed activity complies with Ohio's approved Coastal Zone Management Program and will be conducted in a manner consistent with that program. Any comments on the consistency of the proposed activity with Ohio's Coastal Zone Management Program should be forwarded to:

Mr. John Kessler  
Ohio Department of Natural Resources  
Office of Real Estate  
2045 Morse Rd.  
Columbus, OH 43229-6605  
phone: 614-265-6621  
email: [john.kessler@dnr.state.oh.us](mailto:john.kessler@dnr.state.oh.us)

The following authorization is required for this project:

Water Quality Certification (or waiver thereof) from the Ohio Environmental Protection Agency

Based on preliminary findings, there do not appear to be any properties listed in, or eligible for listing in, the National Register of Historic Places within the permit area as shown on Sheet 3 of 6. As no historic properties are identified within a 800 meter radius of the permit area, the shoreline is already highly developed and disturbed, and the project is occurring within the transient littoral zone of Lake Erie, it has been determined that no eligible or listed federal historic properties will be affected by the proposed activity. This notice constitutes initiation of consultation with the Ohio Historic Preservation Office (SHPO) per Section 106 of the National

Historic Preservation Act. All currently available historic resource information pertaining to this proposed project if any has been provided to the SHPO. Additional information concerning historic properties should be submitted to the Corps before the end of the comment period of this notice. The Corps will forward that information to the SHPO for their review.

Pursuant to Section 7 of the Endangered Species Act (16 U.S.C. 1531), the Corps of Engineers is consulting, under separate cover, with the USFWS to evaluate any potential impacts to: Indiana bat, northern long-eared bat, Kirtland's warbler, piping plover, and rufa red knot and to ensure that the proposed activity is not likely to jeopardize their continued existence or result in the destruction or adverse modification of critical habitat.

This notice is promulgated in accordance with Title 33, Code of Federal Regulations, parts 320-330. Any interested party desiring to comment on the work described herein may do so by submitting their comments, in writing, so that they are received no later than 4:30 pm on the expiration date of this notice.

Comments submitted in response to this notice will be fully considered during the public interest review for this permit application. All written comments will be made a part of the administrative record which is available to the public under the Freedom of Information Act. The Administrative Record, or portions thereof may also be posted on a Corps of Engineers internet web site. Due to resource limitations, this office will normally not acknowledge the receipt of comments or respond to individual letters of comment.

Any individual may request a public hearing by submitting their written request, stating the specific reasons for holding a hearing, in the same manner and time period as other comments.

Public hearings for the purposes of the Corps permit program will be held when the District Commander determines he can obtain additional information, not available in written comments, that will aid him in the decision making process for this application. A Corps hearing is not a source of information for the general public, nor a forum for the resolution of issues or conflicting points of view (witnesses are not sworn and cross examination is prohibited). Hearings will not be held to obtain information on issues unrelated to the work requiring a permit, such as property ownership, neighbor disputes, or the behavior or actions of the public or applicant on upland property not regulated by the Department of the Army. Information obtained from a public hearing is given no greater weight than that obtained from written comments. Therefore, you should not fail to make timely written comments because a hearing might be held.

The decision to approve or deny this permit request will be based on an evaluation of the probable impact, including cumulative impacts of the proposed activity on the public interest. That decision will reflect the national concern for both protection and utilization of important resources. The benefits which reasonably may be expected to accrue from the proposal must be balanced against its reasonably foreseeable detriments. All factors which may be relevant to the proposal will be considered including the cumulative effects thereof; among these are conservation, economics, aesthetics, general environmental concerns, wetlands, historic properties, fish and wildlife values, flood hazards, flood plain values, land use, navigation,

shoreline erosion and accretion, recreation, water supply and conservation, water quality, energy needs, safety, food and fiber production, mineral needs, considerations of property ownership, and in general, the needs and welfare of the people.

The Corps of Engineers is soliciting comments from the public; Federal, state and local agencies and officials; Indian Tribes; and other interested parties in order to consider and evaluate the impacts of this proposed activity. Any comments received will be considered by the Corps of Engineers to determine whether to issue, modify, condition or deny a permit for this proposal. To make this decision, comments are used to assess impacts on endangered species, historic properties, water quality, general environmental effects, and the other public interest factors listed above. Comments are used in the preparation of an Environmental Assessment and/or an Environmental Impact Statement pursuant to the National Environmental Policy Act. Comments are also used to determine the need for a public hearing and to determine the overall public interest of the proposed activity.

## **SIGNED**

Diane C. Kozlowski  
Chief, Regulatory Branch

NOTICE TO POSTMASTER: It is requested that this notice be posted continuously and conspicuously for 30 days from the date of issuance.

Houlas, Linda and Randall  
 D/A Processing No. 2015-00256  
 Lorain County, Ohio  
 Quad: Avon, Ohio  
 Sheet 1 of 6



# NEW STEEL CRIB PIER AT 75 RICE PARK DRIVE AVON LAKE, OHIO

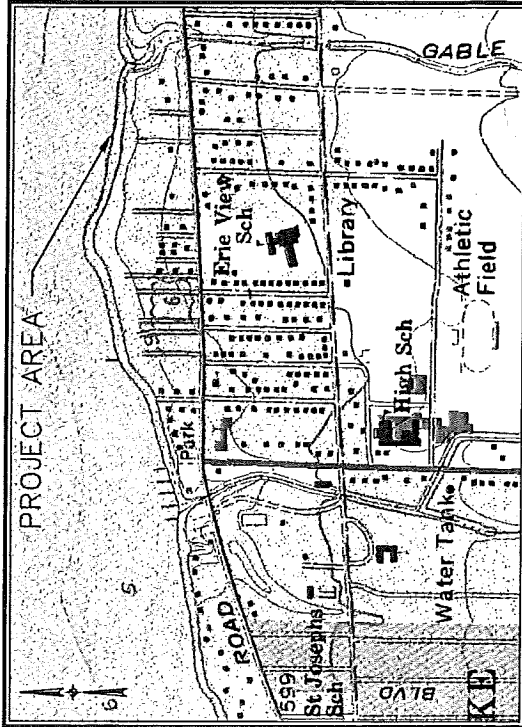

VICINITY MAP, USGS AVON QUAD, NO SCALE

DRAWING TITLE	SHEET No.
TITLE SHEET	1
EXISTING SITE PLAN	2
SITE PLAN	3
SECTION A-A & B-B	4
SECTIONS C-C & D-D	5

**GENERAL NOTES:**

- CONTRACTOR SHALL FIELD VERIFY DIMENSIONS AND ELEVATIONS ON DRAWINGS. ANY DISCREPANCIES BETWEEN THE DRAWINGS AND THE FIELD MEASUREMENTS SHALL BE IMMEDIATELY NOTIFIED TO THE OWNER. THE CONTRACTOR SHALL NOTIFY THE OWNER IMMEDIATELY.
- AT LEAST TWO WORKING DAYS PRIOR TO EXCAVATION THE CONTRACTOR SHALL CONTACT THE CITY OF AVON LAKE AND OUPS TO DETERMINE THE LOCATION OF ANY EXISTING UNDERGROUND UTILITIES NOT INDICATED ON THE PRINTS. IF UNCHARTED UTILITIES ARE ENCOUNTERED THE CONTRACTOR SHALL NOTIFY THE OWNER IMMEDIATELY.

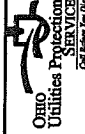

1. UNDERGROUND UTILITIES ARE SHOWN FROM RECORDS AND FIELD SURVEY. CONTRACTOR SHALL VERIFY ALL UTILITIES. AGENCIES' ACTUAL LOCATIONS MAY VARY. CONTACT OUPS AT 1-800-362-2764 AT LEAST 48 HOURS PRIOR TO EXCAVATION.  
 2. VISIBLE SURFACE UTILITIES HAVE BEEN FIELD LOCATED UNLESS OTHERWISE NOTED.

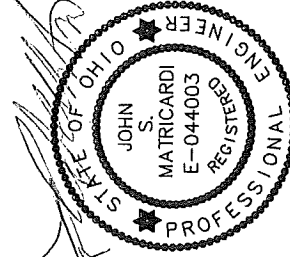

*John S. Matricardi*  
 JOHN S. MATRICARDI, P.E. OHIO REG. NO. 44003  
 DATE: 2/13/15

TITLE SHEET  
 NEW STEEL CRIB PIER  
 75 RICE PARK DRIVE  
 AVON LAKE, OHIO 44012

SHEET 1 OF 5  
 JOB NO. 14104-1

**RS**  
 KS ASSOCIATES  
 260 Burns Road, Suite 100  
 Elyria, OH 44035  
 P 440 366 4730  
 F 440 366 4790  
 www.ksassociates.com

DATE: 02-12-2015  
 DRAWN BY: JMS  
 CHECKED BY: JMS  
 DATE: 02-12-2015  
 REVISIONS:

DATE BY: ADJACENT PROPERTY OWNERS  
 WOODHAVEN BEACH ASSOCIATION  
 112 HERMANN DRIVE, AVON LAKE, OH 44012  
 HEIDI LENKOSKI  
 32544 LAKE ROAD, AVON LAKE, OH 44012  
 DATUM: 0.0 LWD = 569.2 FEET IGLD 1985

**NOTES:**

1. ALL ELEVATIONS ARE RELATIVE TO IGLD 1985.  
0.0 LWD = 573.4 FEET IGLD 1985.
2. THE CONTRACTOR SHALL FIELD VERIFY ALL LOCATIONS AND DEPTHS OF EXISTING UTILITIES PRIOR TO COMMENCING CONSTRUCTION. IF CONFLICTS EXIST THE OWNER SHALL BE CONTACTED IMMEDIATELY. THE CONTRACTOR SHALL COORDINATE RELOCATION OF ALL EXISTING CONDUITS AND SERVICES WITH THE UTILITY PROVIDER.

**ABBREVIATIONS**

- CLF CHAINLINK FENCE
- CONC CONCRETE
- FD FOUND
- R RECORD
- S SURVEYED

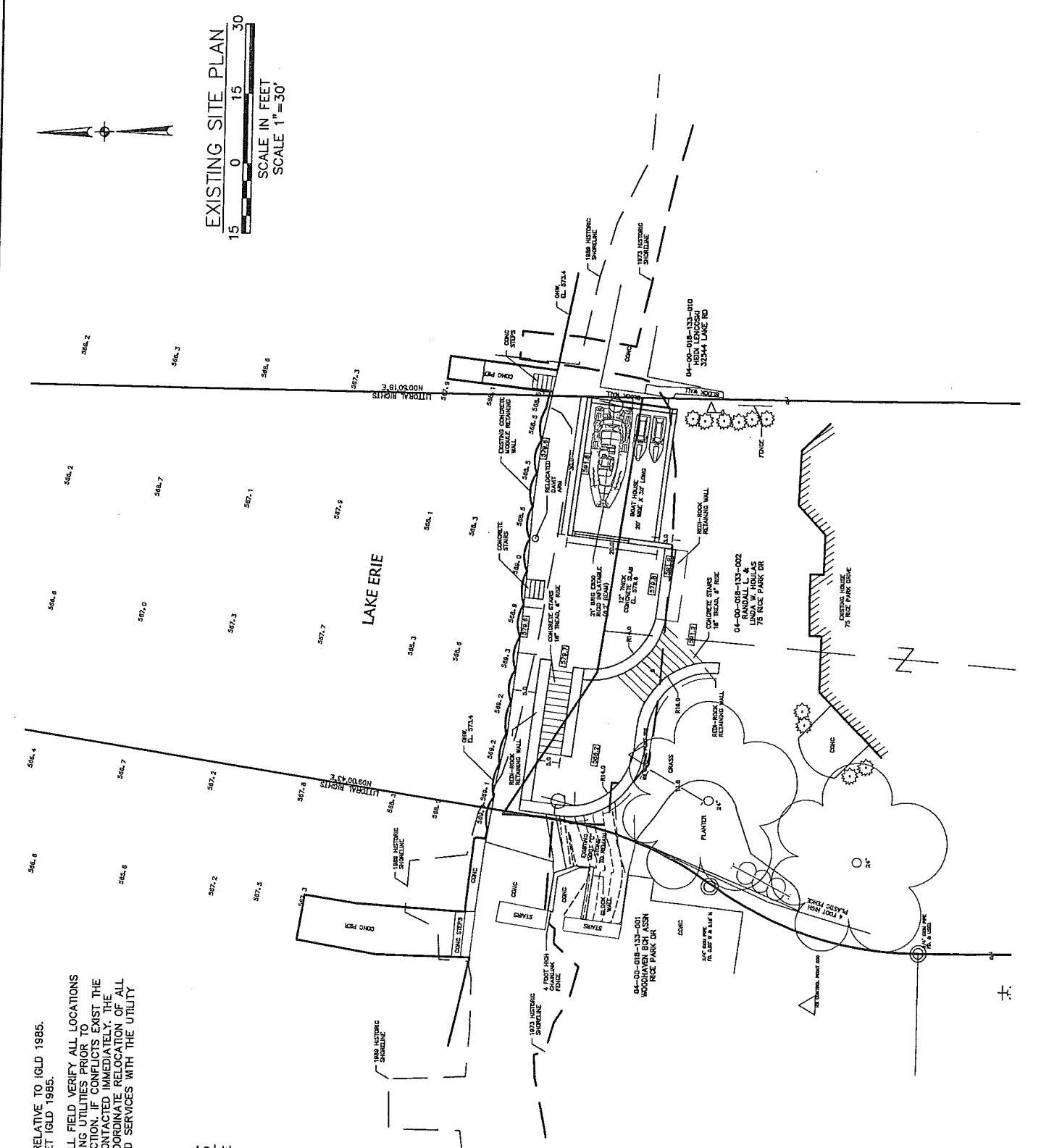

**EXISTING SITE PLAN**  
 15 0 15 30  
 SCALE IN FEET  
 SCALE 1"=30'

DATE BY ADJACENT PROPERTY OWNERS		DATE 02-20-2015		DRAWN BY JSC		CHECKED BY JSC		DATE 02-20-2015	
112 HERRMANN DRIVE, AVON LAKE, OH 44012		WOODHAVEN BEACH ASSOCIATION		32544 LAKE ROAD, AVON LAKE, OH 44012		HEDI LENCOSKI		F 440 365 4790	
DAYUM: 0.0 LWD = 569.2 FEET IGLD 1985		WWW.KSASSOCIATES.COM		KS ASSOCIATES		KS ASSOCIATES		75 NICE PARK DRIVE AVON LAKE, OHIO 44012	

**EXISTING SITE PLAN**  
**NEW STEEL CRIB PIER**

SHEET 2 of 5  
 JOB NO. 14104-1

Houlas, Linda and Randall  
 D/A Processing No. 2015-00256  
 Lorain County, Ohio  
 Quad: Avon, Ohio  
 Sheet 2 of 6

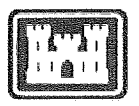

**NOTES:**

1. ALL ELEVATIONS ARE RELATIVE TO IGLD 1985.  
0.0 LWD = 569.2 FEET ILG 1985.
2. ALL WORK AND MATERIALS SHALL COMPLY WITH ALL STATE, COUNTY, AND CITY REGULATIONS AND CODES AS WELL AS OSHA STANDARDS.
3. THE CONTRACTOR SHALL FIELD VERIFY ALL LOCATIONS AND DEPTHS OF EXISTING UTILITIES PRIOR TO COMMENCING CONSTRUCTION. IF CONFLICTS EXIST THE ENGINEER SHALL BE CONTACTED IMMEDIATELY. THE CONTRACTOR SHALL COORDINATE RELOCATION OF ALL EXISTING CONDUITS AND SERVICES WITH THE UTILITY PROVIDER.
4. ALL SAND AND GRAVEL IN THE FOOTPRINT OF THE NEW STEEL CRIB PIER SHALL BE EXCAVATED AND SIDECAST LAKEWARD.

**ABBREVIATIONS**

- CLF CHAINLINK FENCE
- CONC CONCRETE
- FOUND FOUND
- R RECORD
- S SURVEYED

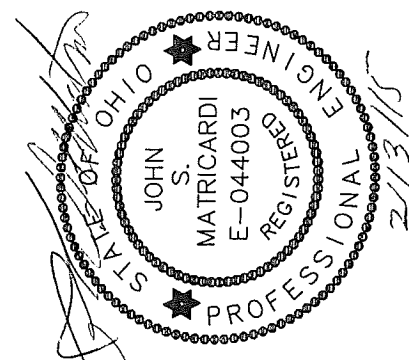
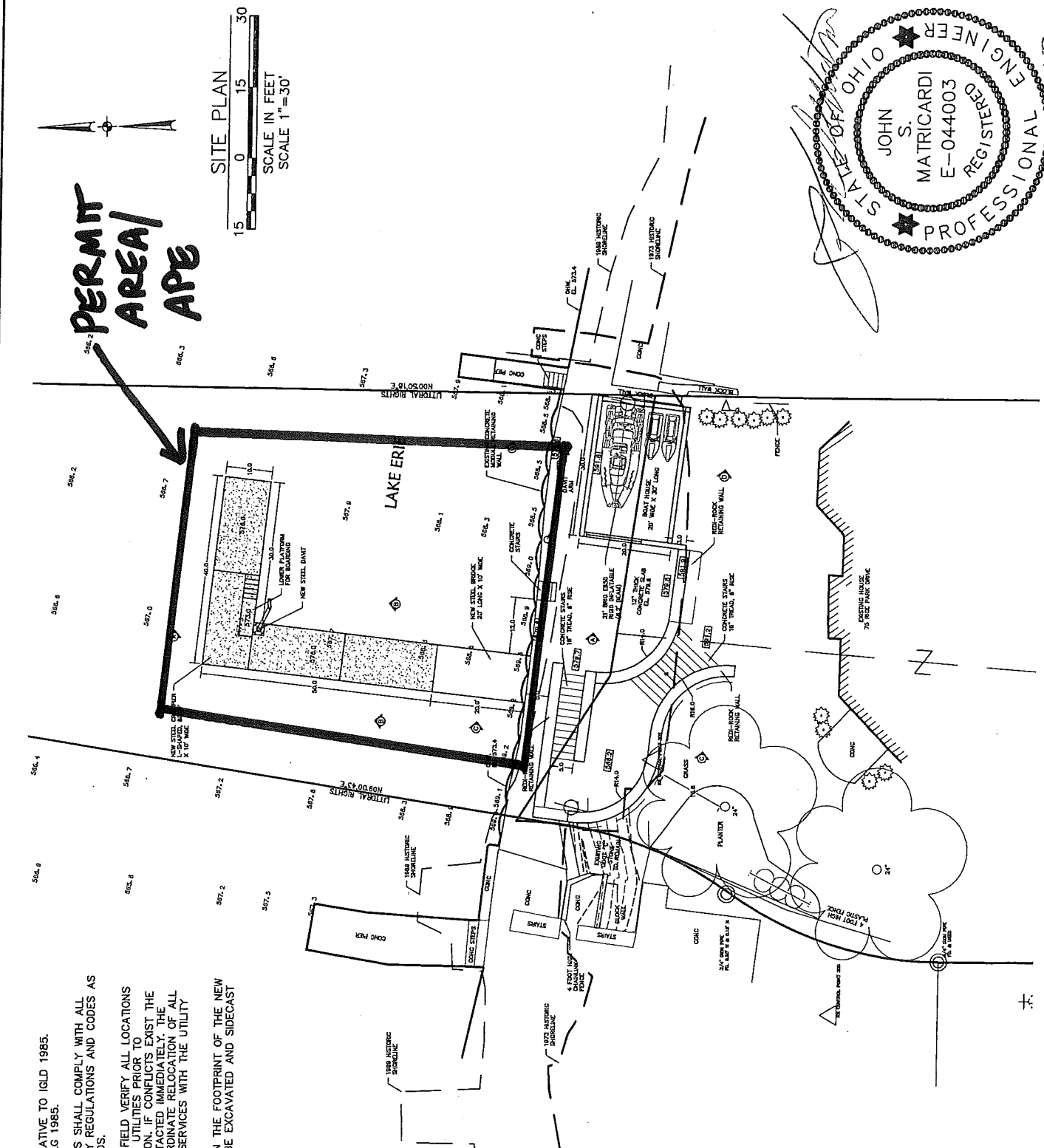

<p>DATE BY ADJACENT PROPERTY OWNERS</p> <p>WOODHAVEN BEACH ASSOCIATION 112 HERMANN DRIVE, AVON LAKE, OH 44012</p> <p>HEDI LENCOSKI 32544 LAKE ROAD, AVON LAKE, OH 44012</p> <p>DATUM: 0.0 LWD = 569.2 FEET IGLD 1985</p>	<p>REVISIONS</p> <table border="1" style="width: 100%; border-collapse: collapse;"> <tr> <th>NO.</th> <th>DATE</th> <th>DESCRIPTION</th> </tr> <tr> <td>1</td> <td></td> <td></td> </tr> </table>	NO.	DATE	DESCRIPTION	1			<p>DRAWN BY: RSC</p> <p>CHECKED BY: RSC</p> <p>DATE: 02-05-2015</p>	<p>KS ASSOCIATES, Inc. 260 Burns Road, Suite 100 Elyria, OH 44035 F 440 365 4730 WWW.KSASSOCIATES.COM</p>	<p><b>KS ASSOCIATES</b></p> <p><b>HS</b></p> <p>AVON LAKE, OHIO 44012</p>	<p>SITE PLAN</p> <p>NEW STEEL CRIB PIER</p>	<p>SHEET 3 OF 5</p> <p>JOB NO. 14104-1</p>
NO.	DATE	DESCRIPTION										
1												

Houlas, Linda and Randall  
D/A Processing No. 2015-00256  
Lorain County, Ohio  
Quad: Avon, Ohio  
Sheet 3 of 6



DATE	BY	ADJACENT PROPERTY OWNERS
		WOODHAVEN BEACH ASSOCIATION 112 HERRMANN DRIVE, AVON LAKE, OH 44012
		HEIDI LENCOSKI 32544 LAKE ROAD, AVON LAKE, OH 44012
		DATUM: 0.0 LWD = 569.2 FEET IGLD 1985

DATE	BY	REVISIONS

KS ASSOCIATES  
 260 Burns Road, Suite 100  
 Elyria, OH 44035  
 P 440 366 4730  
 F 440 366 4790  
 www.ksassociates.com

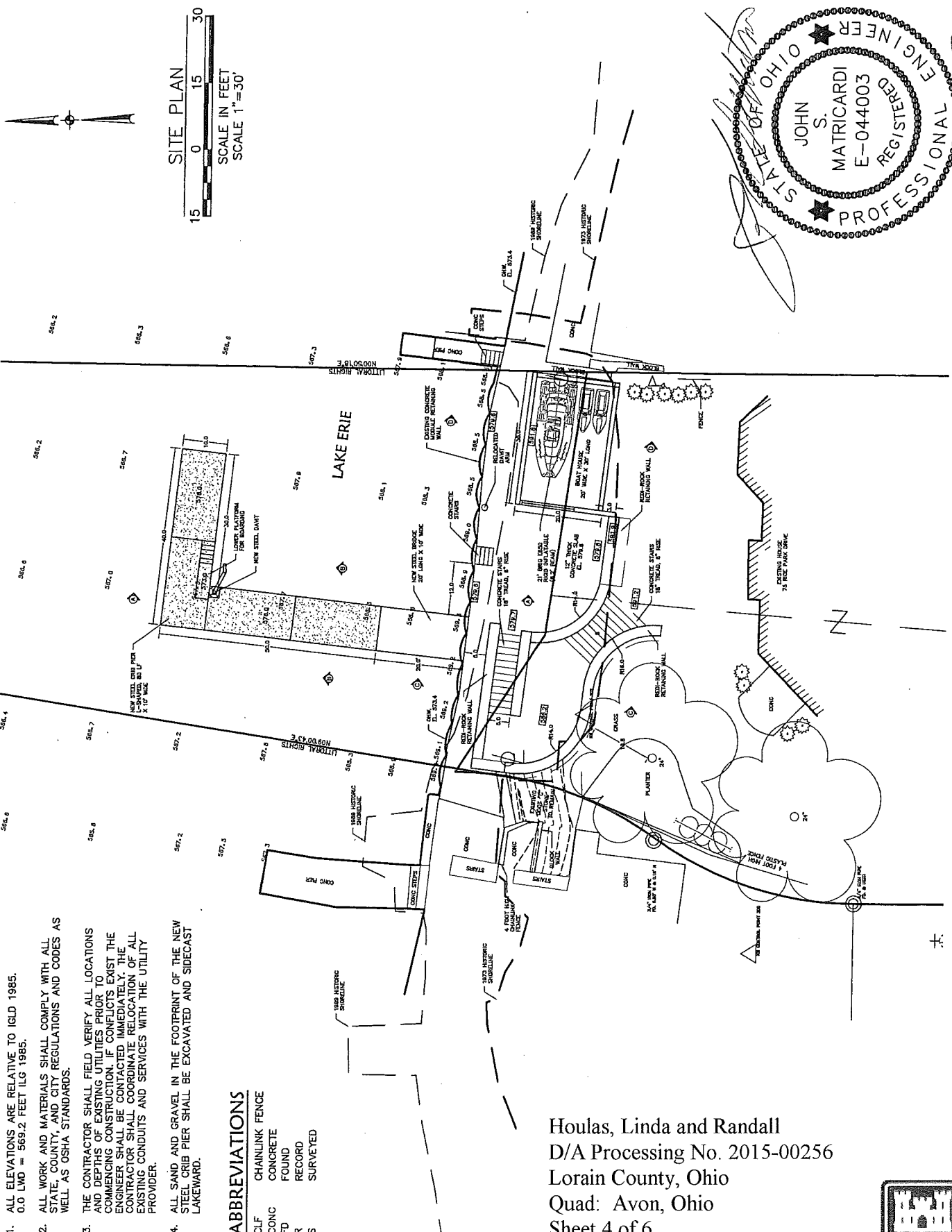
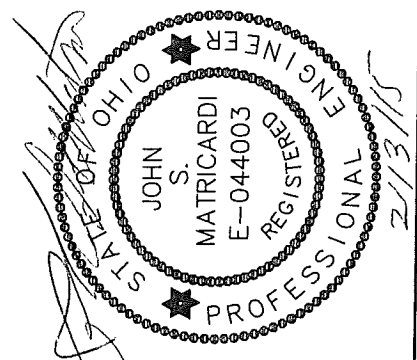

**NOTES:**

- ALL ELEVATIONS ARE RELATIVE TO IGLD 1985. 0.0 LWD = 569.2 FEET ILG 1985.
- ALL WORK AND MATERIALS SHALL COMPLY WITH ALL STATE, COUNTY, AND CITY REGULATIONS AND CODES AS WELL AS OSHA STANDARDS.
- THE CONTRACTOR SHALL FIELD VERIFY ALL LOCATIONS AND DEPTHS OF EXISTING UTILITIES PRIOR TO COMMENCING CONSTRUCTION. IF CONFLICTS EXIST THE ENGINEER SHALL BE CONTACTED IMMEDIATELY. THE CONTRACTOR SHALL COORDINATE RELOCATION OF ALL EXISTING CONDUITS AND SERVICES WITH THE UTILITY PROVIDER.
- ALL SAND AND GRAVEL IN THE FOOTPRINT OF THE NEW STEEL CRIB PIER SHALL BE EXCAVATED AND SIDECAST LAKEWARD.

**ABBREVIATIONS**

- CLF CHAINLINK FENCE
- CONC CONCRETE
- FD FOUND
- R RECORD
- S SURVEYED

Houlas, Linda and Randall  
 D/A Processing No. 2015-00256  
 Lorain County, Ohio  
 Quad: Avon, Ohio  
 Sheet 4 of 6

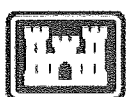



DATE	BY	ADJACENT PROPERTY OWNERS
NO.	DATE	
WOODHAVEN BEACH ASSOCIATION 112 HERMAN DR., AVON LAKE, OH 44012 HEIDI LENCOSKI 32544 LAKE ROAD, AVON LAKE, OH 44012		
DATUM: 0.0 LMD = 569.2 FEET IGLD 1985		

DATE	NO.	BY
NO.	DATE	
WOODHAVEN BEACH ASSOCIATION 112 HERMAN DR., AVON LAKE, OH 44012 HEIDI LENCOSKI 32544 LAKE ROAD, AVON LAKE, OH 44012		
DATUM: 0.0 LMD = 569.2 FEET IGLD 1985		

KS ASSOCIATES  
 260 Burns Road, Suite 100  
 Elyria, OH 44035  
 P 440 365 4730  
 F 440 365 4790  
 WWW.KSASSOCIATES.COM

SECTIONS A-A & B-B  
 NEW STEEL CRIB PIER  
 75 RICE PARK DRIVE  
 AVON LAKE, OHIO 44012

JOB NO. 14104-1  
 SHEET 5  
 4

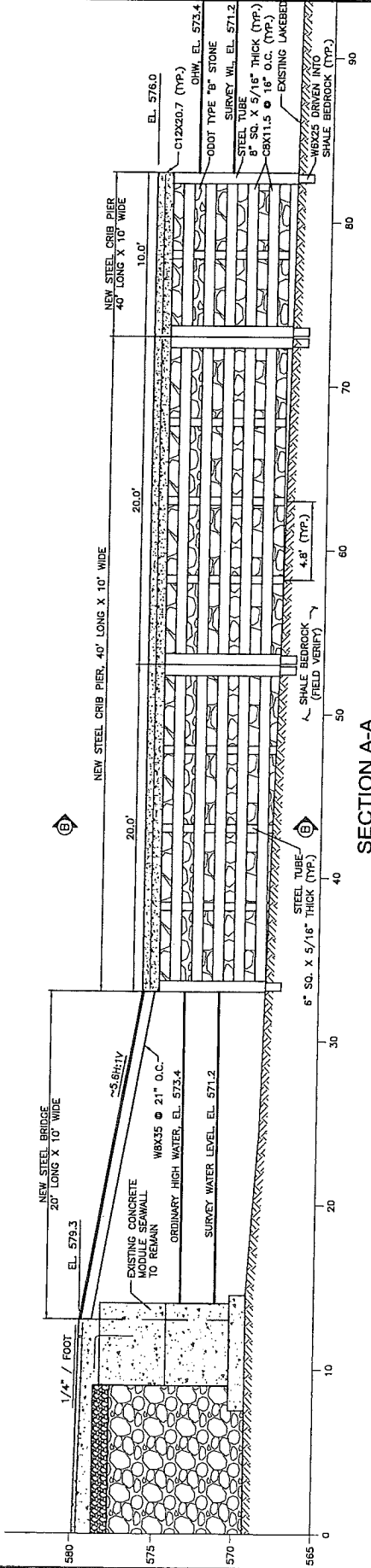

**SECTION A-A**  
 SCALE IN FEET  
 1" = 10'

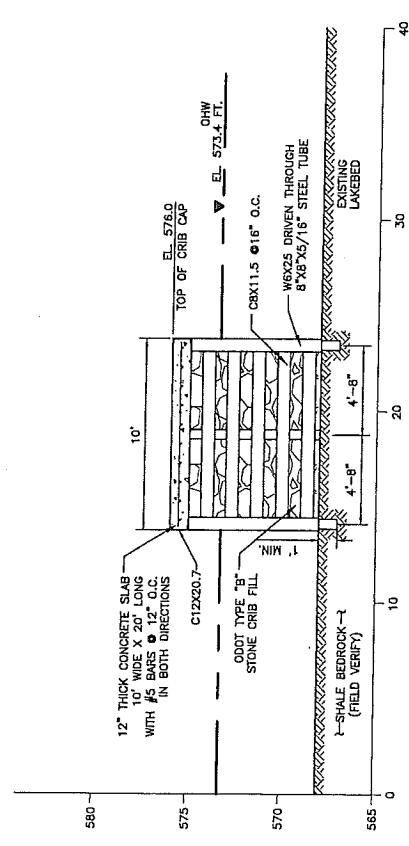

**SECTION B-B**  
 SCALE IN FEET  
 1" = 10'

JOHN S. MATRICARDI  
 REGISTERED PROFESSIONAL ENGINEER  
 E-044003  
 STATE OF OHIO

Houlas, Linda and Randall  
 D/A Processing No. 2015-00256  
 Lorain County, Ohio  
 Quad: Avon, Ohio  
 Sheet 5 of 6

- NOTES:**
- ALL ELEVATIONS ARE RELATIVE TO IGLD 1985.
  - 0.0 LMD = 569.2 FEET IGLD 1985.
  - ALL WORK AND MATERIALS SHALL COMPLY WITH ALL STATE, COUNTY, AND CITY REGULATIONS AND CODES AS WELL AS OSHA STANDARDS.
  - THE CONTRACTOR SHALL FIELD VERIFY ALL LOCATIONS AND CERTIFY TO EXISTING UTILITIES PRIOR TO COMMENCING CONSTRUCTION. IF CONFLICTS EXIST THE ENGINEER SHALL BE CONTACTED IMMEDIATELY. THE CONTRACTOR SHALL COORDINATE RELOCATION OF ALL EXISTING CONDUITS AND SERVICES WITH THE UTILITY PROVIDER.
  - ALL SAND AND GRAVEL IN THE FOOTPRINT OF THE NEW STEEL CRIB PIER SHALL BE EXCAVATED AND SIDECAST LAKEWARD.

Houlas, Linda and Randall  
 D/A Processing No. 2015-00256  
 Lorain County, Ohio  
 Quad: Avon, Ohio  
 Sheet 4 of 5



**KS ASSOCIATES**  
 260 Burns Road, Suite 100  
 Elyria, OH 44035  
 P 440 365 4730  
 F 440 365 4790  
 WWW.KSASSOCIATES.COM

DATE	BY	ADJACENT PROPERTY OWNERS
02-28-2013	JRS	WOODHAVEN BEACH ASSOCIATION 112 HERMANN DRIVE, AVON LAKE, OH 44012
	JRS	HEIDI LENCOSKI 32544 LAKE ROAD, AVON LAKE, OH 44012

REVISIONS:

DATUM: 0.0 LWD = 569.2 FEET IGLD 1985



**SECTION C-C**  
 SCALE 1"=10'

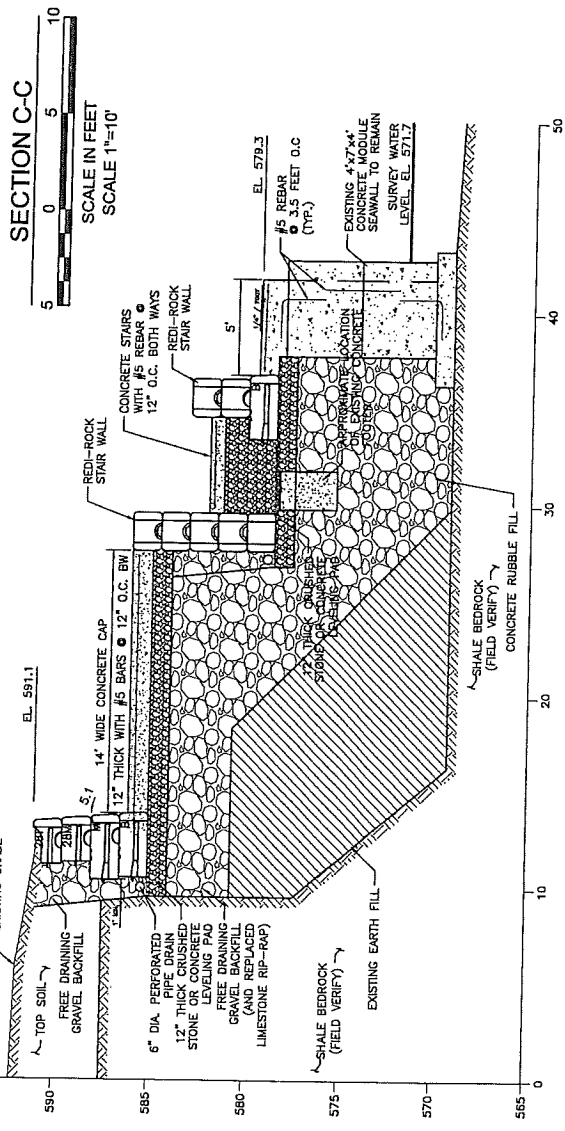

**SECTION D-D**  
 SCALE 1"=10'

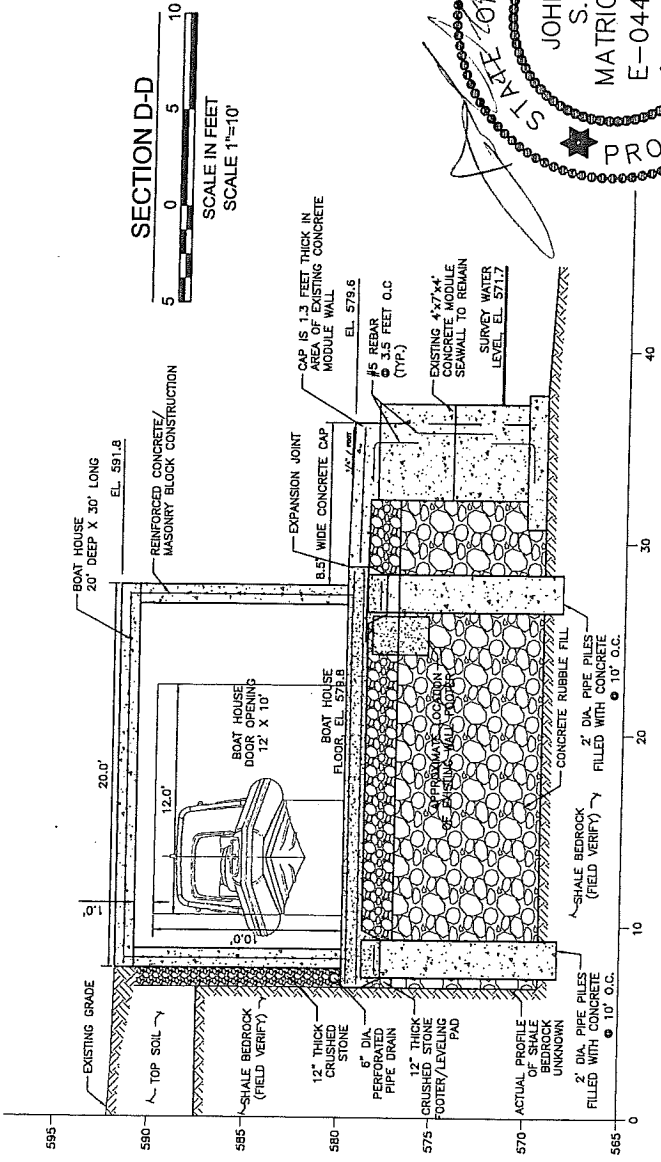

- NOTES:**
- ALL ELEVATIONS ARE RELATIVE TO IGLD 1985.
  - 0.0 LWD = 569.2 FEET IGLD 1985.
  - ALL WORK AND MATERIALS SHALL COMPLY WITH ALL STATE, COUNTY, AND CITY REGULATIONS AND CODES AS WELL AS OSHA STANDARDS.
  - THE CONTRACTOR SHALL FIELD VERIFY ALL LOCATIONS AND DEPTHS OF EXISTING UTILITIES PRIOR TO COMMENCING CONSTRUCTION. IF CONFLICTS EXIST THE ENGINEER SHALL BE CONTACTED IMMEDIATELY. THE CONTRACTOR SHALL COORDINATE RELOCATION OF ALL EXISTING CONDUITS AND SERVICES WITH THE UTILITY PROVIDER.
  - ALL SAND AND GRAVEL IN THE FOOTPRINT OF THE NEW STEEL CRIB PIER SHALL BE EXCAVATED AND SIDECAST LAKEWARD.

Houlas, Linda and Randall  
 D/A Processing No. 2015-00256  
 Lorain County, Ohio  
 Quad: Avon, Ohio  
 Sheet 6 of 6

