FY13 Awarded, Ongoing, & Completed Dredging Work For New Orleans District (MVN)

http://www.mvn.usace.army.mil/od/navigation.asp

Last Updated 10/2/2013

Changes made since last update
Cutterheads
Hoppers
Dustpans

All scheduled information subject to change. Does not include contingency projects.

Dredging Performed
Contract Period = Bid Date + (Award/NTP Estimated Period) + Construction Duration Allowed

Project	Solicitation No.	Contract No.	Manager	Dredge	Actuals: Dredge Start	Actuals: Dredge End	Actuals: Actual Bid Date	Schedule
ATCHAF RIV BERWICK BAY THREE RIVERS CDR IDIQ	**12B0027**	**12D0007**	Lowe	"Borinquen"	7/24/2012	3/9/2013	6/7/2012	12MVN065 Award 13 Jun 2012, NTP 18 Jun 2012. Borinquen Released 15 Oct 2012.
MISS RIV SWP HDDA CY MD	**12B0028**	**12C0034**	Kornick	"MaCaskill"	9/10/2012	3/17/2013	6/11/2012	12MVN027 Low Bidder Weeks Marine. Award 15 Jun 2012, NTP 20 Jun 2012.
OUTLETS OF VENICE, BAP COLL BAR CH, MD 1-2011	**11B0037**	**12C0041**	Schneider	"E Stroud"	9/7/2012	12/20/2012	7/17/2012	12MVN149 Low Bidder Mike Hooks. Award Date 20 Jul 2012.
ATCHAF RIV BAY CHANN CY MD 1-2010	**10B0078**	**12C0042**	Lowe	"EW Ellefsen"	11/26/2012	1/12/2013	7/18/2012	12MVN060 Low Bidder Weeks Marine. Award 18 Jul 2012. NTP 7 Aug 2012.
MISS RIV SALTWATER BARRIER SILL CDR 1-2012	**12B0043**	**12C0044**	Kornick	"Texas", "California"	8/16/2012	9/18/2012	8/9/2012	California Started Dredging on 21 Aug 2012. 12MVN135 Low Bidder Great Lakes, Award 9 Aug 2012. NTP 7 Aug 2012.
CALCASIEU RIVER MI 34 TO 36 MD	**12B0046**	**12C0056**	Falk	"Perserverance"	4/13/2013	8/2/2013	9/25/2012	12MVN182 Award Date 28 Sep 2012. NTP 10 Jan 2013.
MISS RIV HOH (HOUMA & GIWW) CDR 3-2011	**11B0023**	**12C0051**	Schneider	"Borinquen"	10/17/2012	11/11/2012	9/13/2012	12MVN032 Award 18 Sep 2012. NTP 25 Sep 2012.
MISS RIV ORCS LOW SILL & AUX CS INFLOW CHAN DRDG	**12B0033**	**12C0039**	Beauvais	"GD Morgan"	9/11/2012	1/19/2013	7/3/2012	12MVN185 Adv Date 16 May 2012, Award Date 10 Jul 2012, NTP Date 16 Jul 2012.
MISS RIV SWP CUTTER CDR 1-2013	**13B0040**	**13C0021**	Kornick	"Captain Frank"	5/21/2013	8/8/2013	4/16/2013	13MVN775 Weeks Marine, Adv 15 Mar 2013, Awd 19 Apr 2013, NTP 23 Apr 2013.
OLD RIVER CONTROL STRUCTURE OUTFLOW CHANNELS	**13B0034**	**13C0026**	Beauvais	"Richard Laquay"	7/20/2013		5/1/2013	13MVN200 Orion Marine. 1st NTP 29 May 2013, 2nd NTP 10 Jul 2013. EDC 30 Jan 2014.
CALCASIEU RIVER MI 34 TO 15 MD	**13B0043**	**13C0031**	Falk	"Mike Hooks"	8/16/2013		6/11/2013	13MVN180 Mike Hooks. Award 26 Jun 2013. NTP 9-Jul-2013, EDC 16 Feb 2014.
MISS RIV HOH (HOUMA & BAPTISTE COLL) CDR 3-2013	**13B0019**	**13C0034**	Kornick, Landry, Schneider	"Borinquen", "Capt Frank"	7/21/2013		7/10/2013	13MVN032 Bid Open 10-Jul-2013. Award 11 Jul 2013. NTP 16 Jul 2013. EDC 4 Oct 2013. Capt Frank Replaced Borinquen on 16-Aug-2013.
ATCHAF BASIN, (GIWW) & MISC PROJECTS CDR IDIQ	**13B0055**	**13D0010**	Lowe, Landry, Beauvais	"Borinquen"	8/19/2013	9/25/2013	7/23/2013	13MVN065 Task Order #1, Award 31 Jul 2013, NTP 2 Aug 2013.

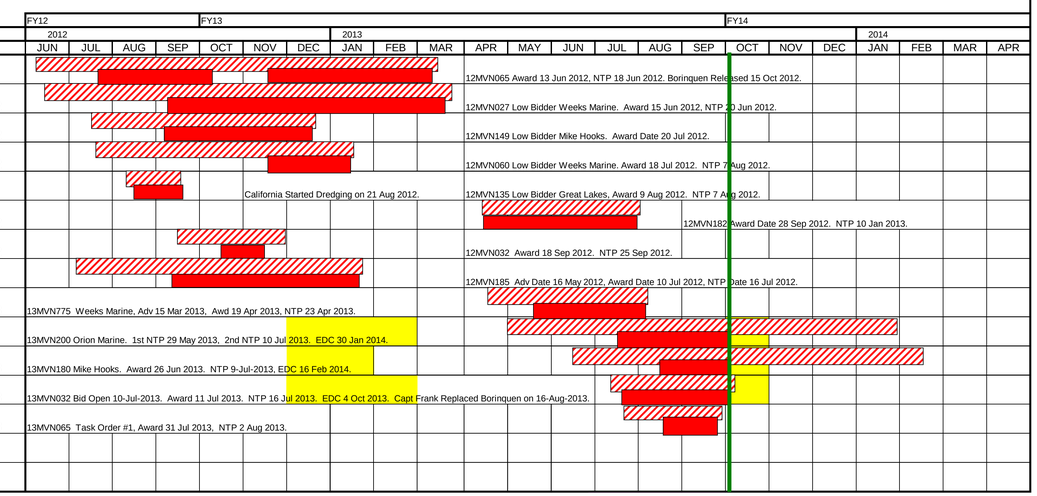

FY13 Awarded, Ongoing, & Completed Dredging Work For New Orleans District (MVN)

http://www.mvn.usace.army.mil/od/navigation.asp

Last Updated 10/2/2013

Changes made since last update
Cutterheads
Hoppers
Dustpans

All scheduled information subject to change. Does not include contingency projects.

Dredging Performed
Contract Period = Bid Date + (Award/NTP Estimated Period) + Construction Duration Allowed

Project	Solicitation No.	Contract No.	Manager	Dredge	Dredge Start	Dredge End	Actual Bid Date	Notes
					Actuals			
MISSISSIPPI RIVER DEEP DRAFT CROSSINGS	W912EQ-12-R-0005/W912EQ-12-C-0011		Kornick	"Wallace McGeorge"	6/30/2013			
MISSISSIPPI RIVER DEEP DRAFT CROSSINGS	**Gov't**		Kornick	"Jadwin"	6/29/2013			
MISSISSIPPI RIVER SHALLOW DRAFT CROSSINGS	**Gov't**		Kornick	"Hurley"	9/1/2013			
MISS RIV SWP GOV'T HOPPER	**Gov't**		Gov't	"McFarland"	8/7/2010	8/26/2010		
MISS RIV SWP GOV'T HOPPER EXERCISE	**Gov't**		Gov't	"Wheeler" A-SWP, B-Xings, C-NOH	8/30/2013			SWP
MISS RIV SWP LSD HOPPER #1-2012	**12B0006**	**12C0008**	Kornick	"Stuyvesant", "Glenn Edwards"	1/21/2012	5/31/2012	1/10/2012	Dutra Group, Award 19 Jan 2012, NTP 20 Jan 2012. Glenn Edwards 16 May 2012.
CALCASIEU RIVER BAR CHANNEL HOPPER #1-2011	**11B0024**	**12C0017**	Falk	"Bayport", "Glenn Edwards"	4/2/2012	5/14/2012	1/24/2012	Manson Construction, Award 15 Feb 2012, NTP 26 Mar 2012. Glenn Edwards St. 25 Apr 2012.
MISS RIV SWP LSD HOPPER #2-2012	**12B0007**	**12C0013**	Kornick	"Newport"	2/13/2012	7/8/2012	2/1/2012	Manson Construction, Award 6 Feb 2012, NTP 9 Feb 2012.
MISS RIV SWP LSD HOPPER #3-2012 (CANCELLED NO BIDDERS)	**12B0008**	**N/A**	Kornick	N/A	N/A	N/A	2/16/2012	12MVN003 Cancelled No Bidders.
MISS RIV SWP LSD HOPPER #4-2012	**12B0009**	**12C0029**	Kornick	"Bayport"	5/8/2012	7/27/2012	4/24/2012	12MVN004 Low Bidder Manson Construction. Award 25 Apr 2012.
CALCASIEU RIVER BAR CHANNEL HOPPER #2-2011	**11B0025**	**12C0058**	Falk	"Newport", "Bayort" , "Glenn Edwards"	12/6/2012	4/7/2013	9/25/2012	Glenn Edwards 14 to 20th Dec 2012 12MVN126 Awd 27 Sep 2012. NTP 4 Oct 2012. Newport Dep on 19th Feb 2013. Bayport Comm 2 Apr 2013.
MISS RIV SWP LSD HOPPER #5-2012 (GALVESTON)	**12B0010**	**12C0023**	Maria Rodriguez, Galveston	"Bayport"	10/12/2012	12/10/2012	9/26/2012	12MVN005 Low Bidder Manson, Adv Date 2 Nov 2012, Award 28 Sep 2012, NTP 4 Oct 2012.
MISS RIV SWP LSD HOPPER #1-2013	**13B0001**	**13C0014**	Kornick	"Newport", "Bayport"	2/21/2013	4/30/2013	2/6/2013	Bayport Comm. 08-Apr-2013. Bayport Departs 30 Apr 2013. 13MVN001 Low Bidder Manson Construction, Adv 14-Nov-2012, Award 7-Feb-2013.
MISS RIV SWP LSD HOPPER #2-2013	**13B0002**	**13C0025**	Kornick	"Bayport", "Newport", "Glenn Edwards"	4/30/2013	6/27/2013	4/23/2013	13MVN002 Manson, Award 25 Apr 2013, NTP 26 Apr 2013. Nwpt Starts 1 May 2013. Glenn Edwards Began 6 Jun 2013.
MISS RIV SWP LSD HOPPER #3-2013	**13B0003**	**13C0028**	Kornick	"Newport", "Bayport"	6/10/2013	9/4/2013	5/30/2013	13MVN003 Manson Construction, Award 31-May-2013, NTP 4 Jun 2013. Bayport 17-Aug-2013 to 29-Aug-2013.
MISS RIV SWP LSD HOPPER #4-2013	**13B0004**	**13C0029**	Kornick	"Bayport"	6/7/2013	8/17/2013	6/4/2013	13MVN004 Manson Construction. Award 5Jun 2013.
MISS RIV SWP LSD HOPPER #5-2013 (CANCELLED)	**13B0005**	N/A	Kornick	N/A	N/A	N/A	6/19/2013	13MVN005 Over 25% of Government Estimate.
MISS RIV SWP LSD HOPPER #6-2013	**13B0006**	**13C0033**	Kornick	"Glenn Edwards"	7/18/2013	8/30/2013	6/25/2013	13MVN006 Manson, Award 28 Jun 2013, NTP 1 Jul 2013.

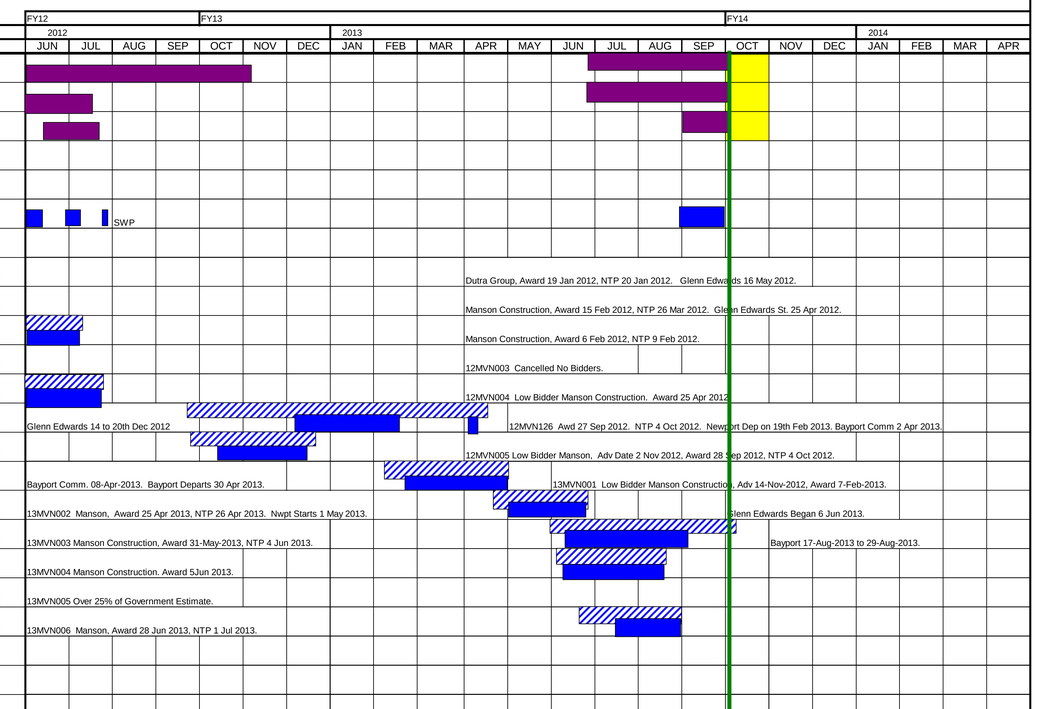

FY13 Awarded, Ongoing, & Completed Dredging Work For New Orleans District (MVN)

http://www.mvn.usace.army.mil/od/navigation.asp

Last Updated 10/2/2013

Changes made since last update
Cutterheads
Hoppers
Dustpans

All scheduled information subject to change. Does not include contingency projects.

Dredging Performed
Contract Period = Bid Date + (Award/NTP Estimated Period) + Construction Duration Allowed

Project	Solicitation No.	Contract No.	Manager	Dredge	Dredge Start (Actuals)	Dredge End (Actuals)	Actual Bid Date (Actuals)
LaBranche East Marsh Creation (PO-75)			NRCS/Mike Nichols 318-473-7690		2/1/2013		
Lake Hermitage Marsh Creation (BA-42)	**State of LA 2246811**	**LA Contract 3791647**	USFWS/Kevin Roy 337-291-3120	"Marion"	2/24/2012		
Racoon Island Marsh Creation (TE-48B)	**AG-7217-S-12-0009**	**AG-7217-C-12-0013**	NRCS/Vicki Supler 318-473-7645	"E.W. Ellefson"	7/23/2012		
South Lake Lery Shoreline & Marsh Restoration (BS-16)			USFWS/Robert Dubois 337-291-3127		10/1/2013		4/1/2013
West Belle Pass Barrier Headland Restoration (TE-72)	**State of LA 2244765**	**LA Contract 3748298**	NMFS/Phillip Parker 225-578-8341	"Capt. Frank" "E.W.Ellefson"	2/18/2012	10/24/2012	
West Bay Sediment Diversion (MR-03)*	**13B0016**	**13C0013**	COE/Brad Inman 504-862-2124	"Missouri H"	3/4/2013		2/5/2013

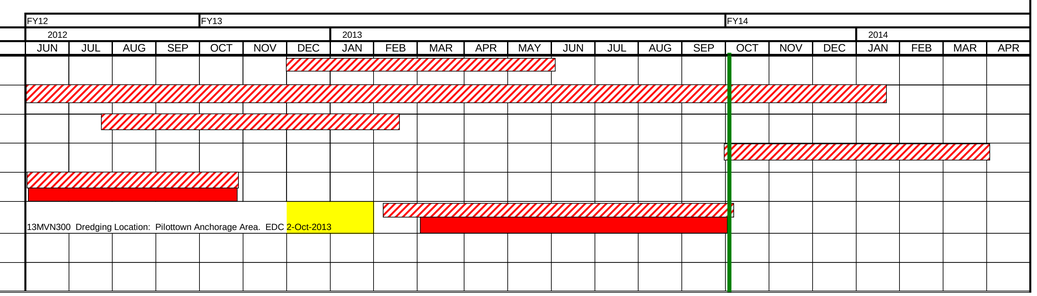

***CWPPRA project has an MVN maintenance dredging component**

CWPPRA projects last updated 26 Feb 2013, S. Hennington