

PLAN 5' INLET

NOTE:

FRAME AND GRATE TO BE OF GRAY CAST IRON CONFORMING TO A.S.T.M. SPEC. A-48 FOR CLASS NO. 30 CAST IRON

THIS DETAIL IS FOR A RETAINING WALL INLET ON A CAST-IN-PLACE RETAINING WALL. FOR PRECAST RETAINING WALLS THE CONTRACTOR SHALL PROVIDE RAIL, COPING AND INLET DETAILS BEFORE CONSTRUCTION OF THE INLET

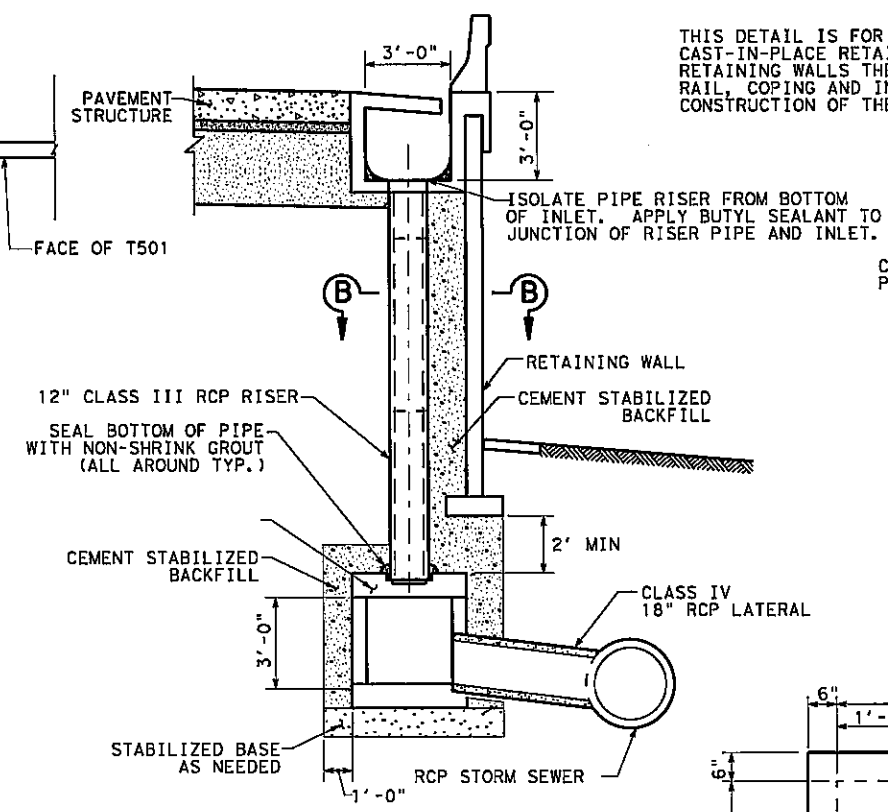

JUNCTION BOX WITH PIPE RISER

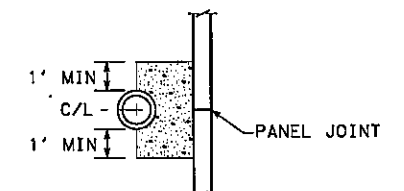

SECTION B-B

THIS DETAIL IS FOR A RETAINING WALL INLET ON A CAST-IN-PLACE RETAINING WALL. FOR PRECAST RETAINING WALLS THE CONTRACTOR SHALL PROVIDE RAIL, COPING AND INLET DETAILS BEFORE CONSTRUCTION OF THE INLET

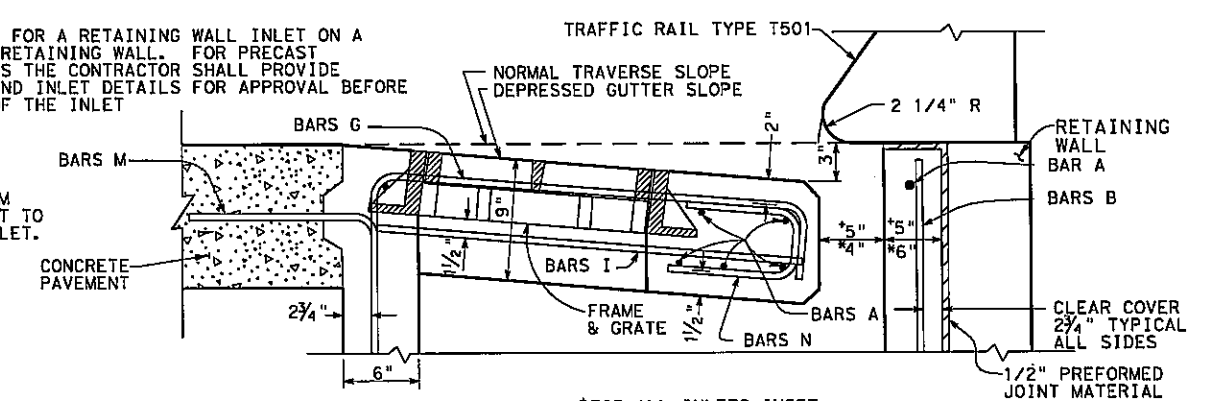

TOP OF INLET DETAIL

*FOR ALL INLETS INSET INTO A RETAINING WALL.
*FOR ALL INLETS NOT INSET INTO A RETAINING WALL.

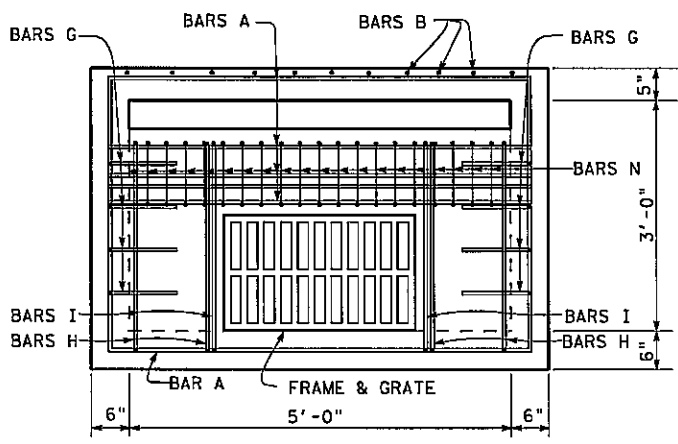

PLAN VIEW OF INLET

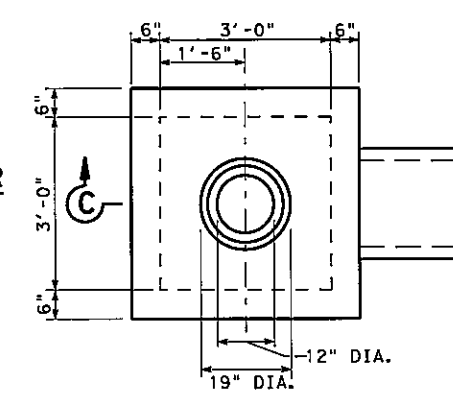

JUNCTION BOX PLAN VIEW

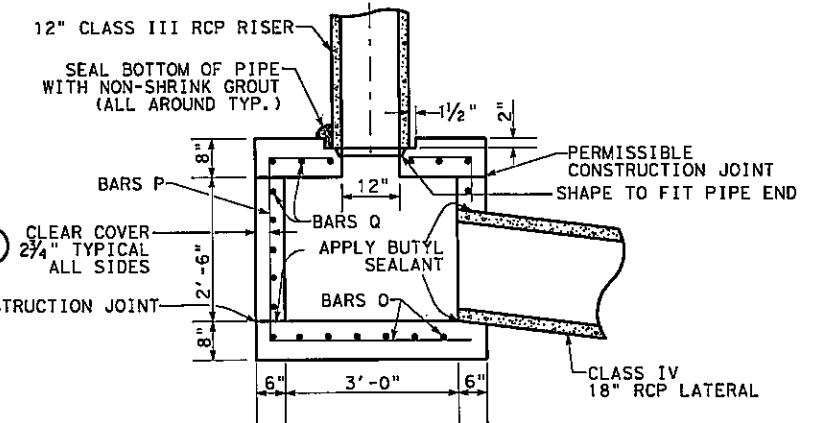

JUNCTION BOX SECTION C-C

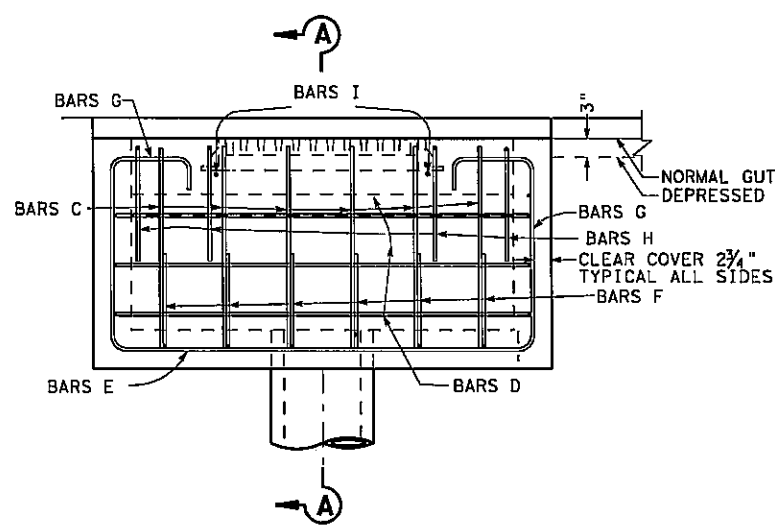

ELEVATION OF INLET

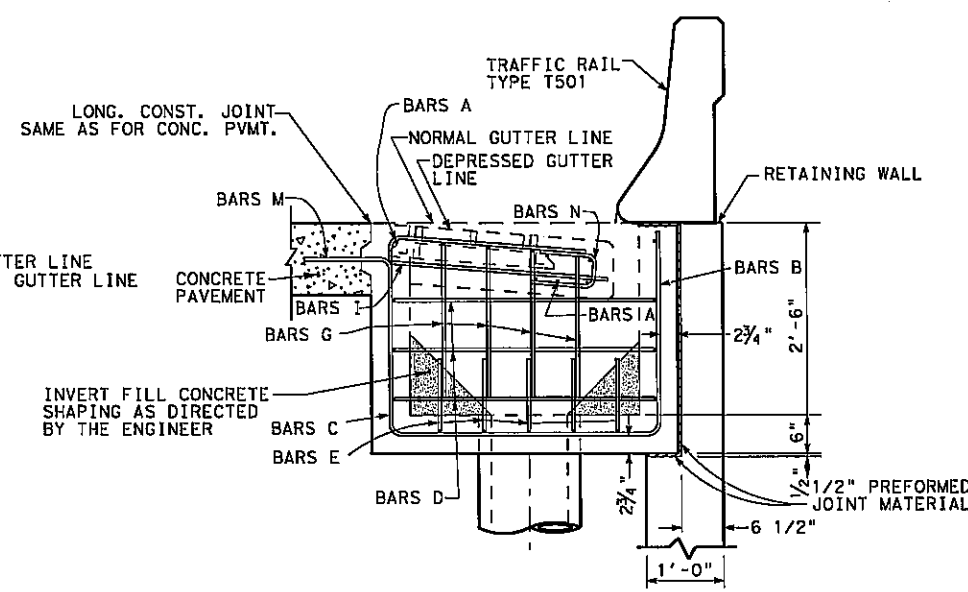

INLET SECTION A-A

RETAINING WALL INLET CONNECTOR JUNCTION BOX

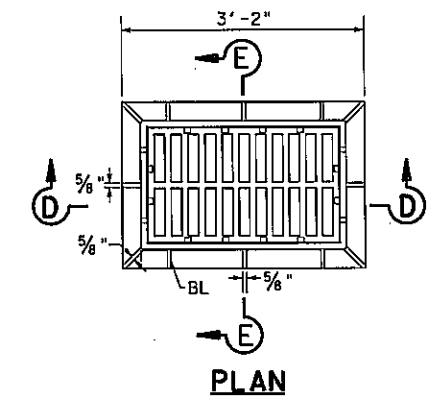

PLAN

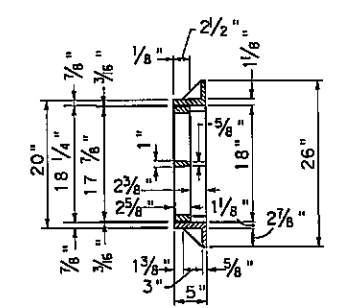

SECTION E-E

FRAME AND GRATE TO BE OF GRAY CAST IRON CONFORMING TO A.S.T.M. SPEC. A-48 FOR CLASS NO. 30 CAST IRON

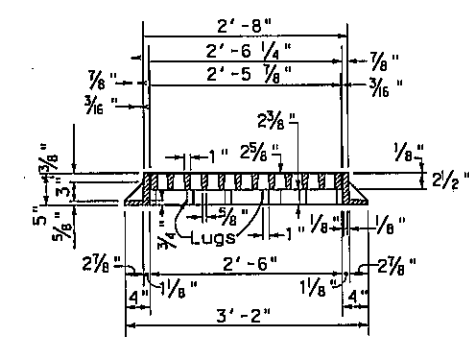

SECTION D-D

REVISED ON 9/10/08
NOT TO SCALE

Texas Department of Transportation
Dallas District

RETAINING WALL INLET TYPE II

RWI(TY II)-08

FILE: RWI(TY II)-08	DN: TxDOT	CK: TxDOT	DW:	CK:
© TxDOT	DISTRICT	FEDERAL AID PROJECT	SHEET	
	DAL			
	COUNTY	CONTROL	SECT	JOB
				HIGHWAY

DISCLAIMER: The use of this standard is governed by the "Texas Engineering Practice Act". No warranty of any kind is made by TxDOT for any purpose whatsoever. TxDOT assumes no responsibility for the conversion of this standard to other formats or for incorrect results or damages resulting from its use.

LEVELS DISPLAYED
1

