



U.S. Department  
of Transportation

Alaskan Region

222 W. 7<sup>th</sup> Avenue #14  
Anchorage, Alaska  
99513-7587

**Federal Aviation  
Administration**

June 17, 2010

Mr. Ryan Anderson, P.E.  
Design Section Chief  
Northern Region Department of Transportation  
and Public Facilities, State of Alaska  
2301 Peger Road  
Fairbanks, Alaska 99709-5399

Dear Mr. Anderson:

**Golovin Airport; Golovin, Alaska  
Airport Layout Plan Conditional Approval  
Airspace Case 2005AAL-181NRA**

We have completed our review of the Golovin Airport Layout Plan (ALP), and find it acceptable from a planning standpoint.

The conditional approval indicated by my signature is given subject to the condition that the proposed airport development that requires environmental processing shall not be undertaken without prior written environmental approval by the FAA.

This approval considers only the safety, utility, and efficiency of the airport. We encourage you to work with appropriate agencies to encourage adoption of height and zoning restrictions.

This approval does not represent a commitment to provide financial assistance to implement the proposed plan. FAA assistance in any development or its approval for any development will be determined at the time of request, based on the existing regulations, project justification, and eligibility at the time of the request.

When airport construction, alteration, or deactivation is undertaken, such action requires FAA notification and review in accordance with the provisions of Part 77 and Part 157 of the Federal Aviation Regulations. In addition, all airport construction must be completed in accordance with FAA Advisory circulars current at the time of construction. Please attach this letter to the enclosed ALP and retain it in your files for future use.

If you have any questions, please contact Matt Freeman at 271-5455.

Sincerely,

A handwritten signature in black ink, appearing to read "J. Lomen". The signature is stylized with a large, circular flourish on the left side and a horizontal line extending across the middle. To the right of the main signature, the letters "JWL" are written in a smaller, simpler hand.

James W. Lomen  
Deputy Division Manager, Airports Division

Enclosure  
Golovin Airport ALP

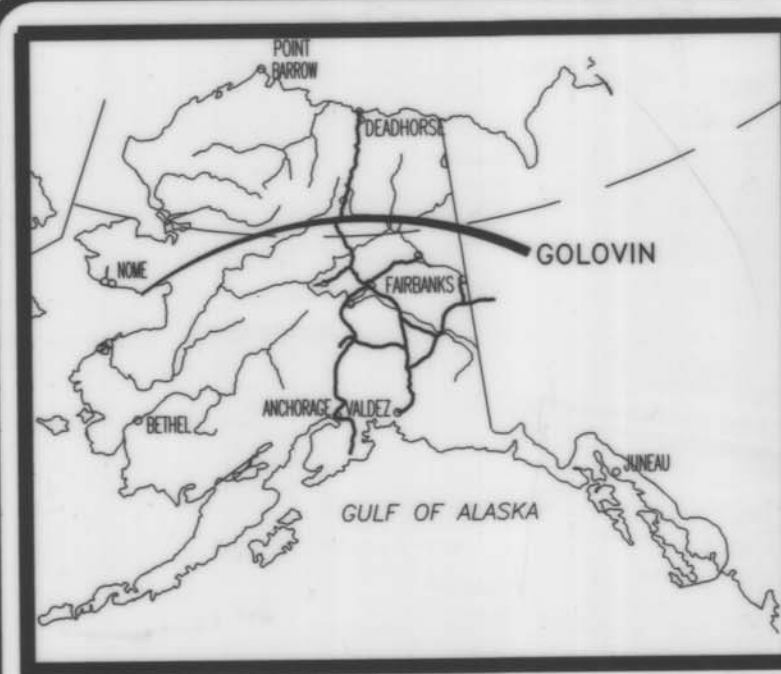

LOCATION MAP  
NO SCALE

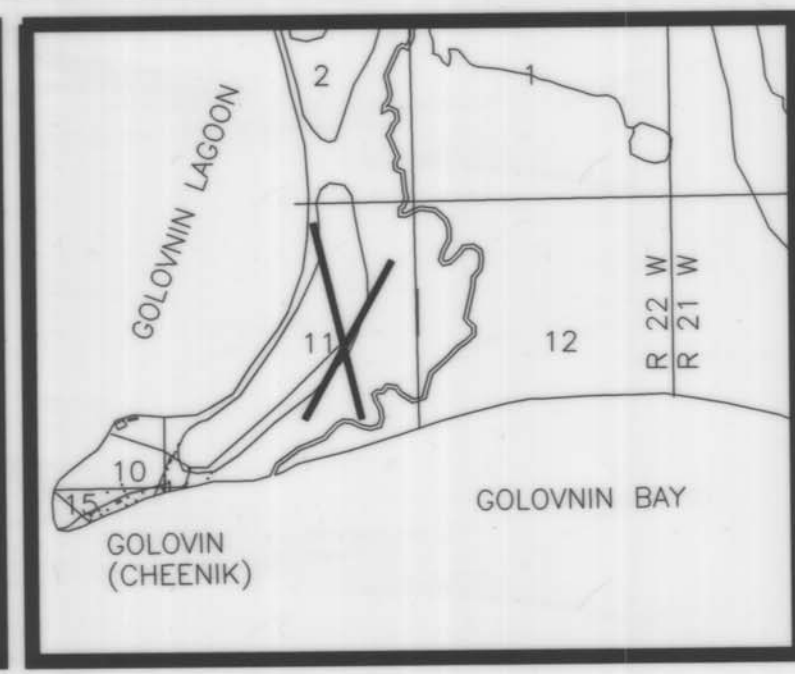

VICINITY MAP  
NO SCALE  
SEC 11, T 11 S, R 22 W  
KRM, USGS SOLOMON (C-2 & 3)

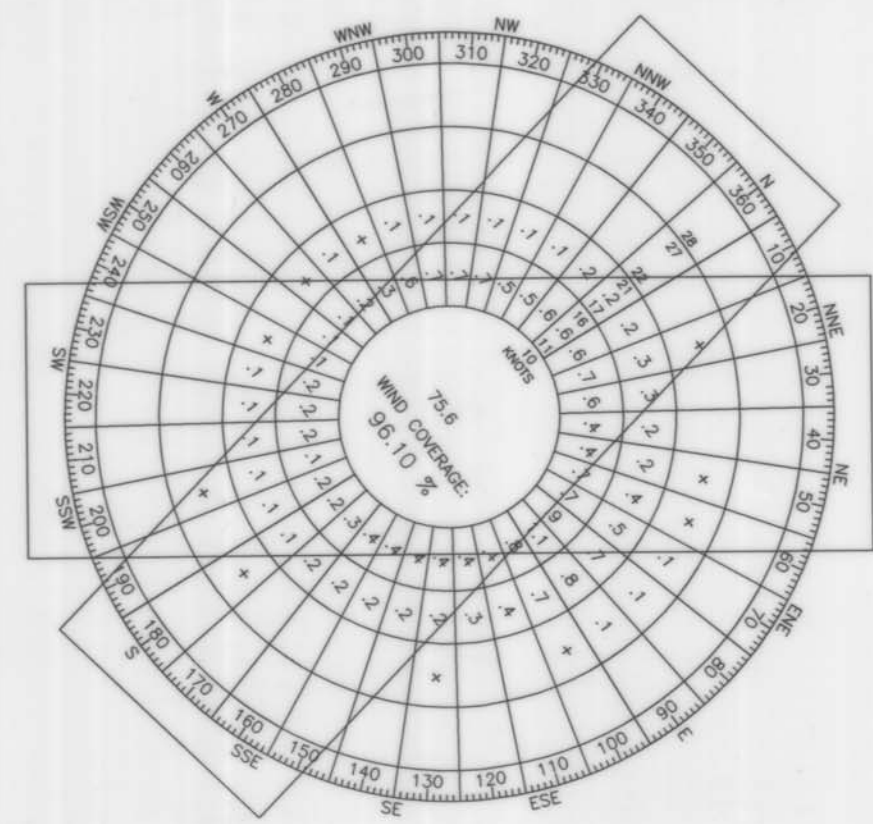

WIND DATA  
SOURCE: AEIDC, UNIV. OF ALASKA CLIMATE CENTER  
STATION: GOLOVIN  
PERIOD: 11/06/85 - 3/10/87  
WIND COVERAGE R/W 02/20: 86.6% @ 10.5 kn., 91.8% @ 13 kn., 97.0% @ 16 kn., 99.6% @ 20 kn.  
WIND COVERAGE R/W 15/33: 87.2% @ 10.5 kn., 91.6% @ 13 kn., 95.8% @ 16 kn., 99.1% @ 20 kn.  
COMBINED WIND COVERAGE @ 13 kn.: 96.1%



AIRPORT DATA		
	EXISTING	ULTIMATE
NATIONAL AIRPORT IDENTIFIER = GLV		
AIRPORT ELEVATION (NAVD 88)	53.3'	56.7
AIRPORT REFERENCE POINT (ARP)	LAT. ---	N 64°33'06.89"
(ULT. ARP AT R/W 15/33 STA. 516+00)	LONG. ---	W 163°00'26.08"
MEAN DAILY MAXIMUM TEMPERATURE	60 F	
AIRPORT AND TERMINAL NAVAIDS	ROT. BEACON	+NDB/LOC/VOR
AIRPORT REFERENCE CODE (ARC)	B-II	SAME
TAXIWAY LIGHTING/MARKING	MITL/NONE	SAME
WEATHER FACILITIES	AWOS	SAME

DATA BASE CONTROL YEAR: NAD 83  
ARP IS AT R/W 02/20 STA 127+24.62, 322.02' LT.

	RUNWAY 02/20		RUNWAY 15/33	
	EXISTING	ULTIMATE	EXISTING	ULTIMATE
APPROACH SURFACES	34:1/20:1	34:1/34:1	NONE	20:1/20:1
VISIBILITY MINIMUMS	V/V	≥1 MI./≥1 MI.	NONE	≥1 MI./≥1 MI.
INSTRUMENT RUNWAY	NONE	20		
RUNWAY SURFACE TYPE	GRAVEL	GRAVEL	NONE	GRAVEL
% WIND COVERAGE (12 MPH)	79.85	97.0	78.96	78.96
R/W DIMENSIONS	4000' X 75'	4000' X 75'	NONE	3600' X 75'
R/W SAFETY AREA	4600' X 150'	4600' X 150'	NONE	4200' X 150'
R/W END COORDINATES:				
THRESHOLD 02 LAT.	N 64°32'45.72"	SAME		
LONG.	W 163°00'52.69"	SAME		
THRESHOLD 20 LAT.	N 64°33'17.58"	N 64°33'19.17"		
LONG.	W 162°59'58.94"	W 162°59'56.26"		
THRESHOLD 15 LAT.			NONE	N 64°33'29.52"
LONG.			NONE	W 163°00'35.08"
THRESHOLD 33 LAT.			NONE	N 64°32'54.63"
LONG.			NONE	W 163°00'20.81"
RUNWAY LIGHTING/MARKING	MIRL/NONE	SAME	NONE	MIRL/NONE
R/W VISUAL & INST. NAVAIDS	NONE	PAPI	NONE	PAPI
R/W OBJECT FREE AREA (ROFA)	4600' X 500'	SAME	NONE	4200' X 500'
R/W OBJECT FREE ZONE (ROFZ)	4400' X 250'	SAME	NONE	4000' X 250'
TOUCHDOWN ZONE ELEVATION R/W 2	53.33'	56.77'		
TOUCHDOWN ZONE ELEVATION R/W 20	52.46'	55.16'		
TOUCHDOWN ZONE ELEVATION R/W 15			NONE	45.84'
TOUCHDOWN ZONE ELEVATION R/W 33			NONE	45.84'

LEGEND		
	EXISTING	ULTIMATE
PROPERTY LINE	---	---
BUILDING RESTRICTION LINE (B.R.L.)	B.R.L.	B.R.L.
DEVELOPMENT		
WIND CONE & SEGMENTED CIRCLE		
WIND CONE ONLY		
BUILDINGS		
ROADWAYS		
OFA & BRL	OFZ	
AIRPORT REFERENCE POINT	SHORELINE/WATERLINE	
ROTATING BEACON	OFA	
ANTENNAE/TOWERS	THRESHOLD	
AWOS	RUNWAY VISIBILITY ZONE (RVZ)	

MODIFICATIONS TO STANDARD			
ITEM	STANDARD	EXISTING	ULTIMATE
RUNWAY WIDTH	75'	75'	75'

- NOTES
- NO OFZ OBJECT PENETRATIONS.
  - NO THRESHOLD SITING SURFACE OBJECT PENETRATIONS.
  - NAD 83 ALASKA STATE PLANE ZONE 7 GEODETIC LOCATIONS WERE CALCULATED BASED ON A SURVEY CONTROL DIAGRAM PREPARED BY PDC, INC. IN 2005 FOR ALASKA DOT&PF.
  - DISTANCES ARE IN US SURVEY FEET.
  - THE BASIS OF ELEVATION IS THE NAVD88 ELEVATION ESTABLISHED DURING THE ABOVE NOTED GPS SURVEY WHICH INCORPORATED GEOID 99 IN THE FINAL ADJUSTMENT.

TAXIWAY DATA			
	R/W STA.	WIDTH	S/A WIDTH
EXISTING	114+00	35'	60'
ULTIMATE	115+50	50'	120'

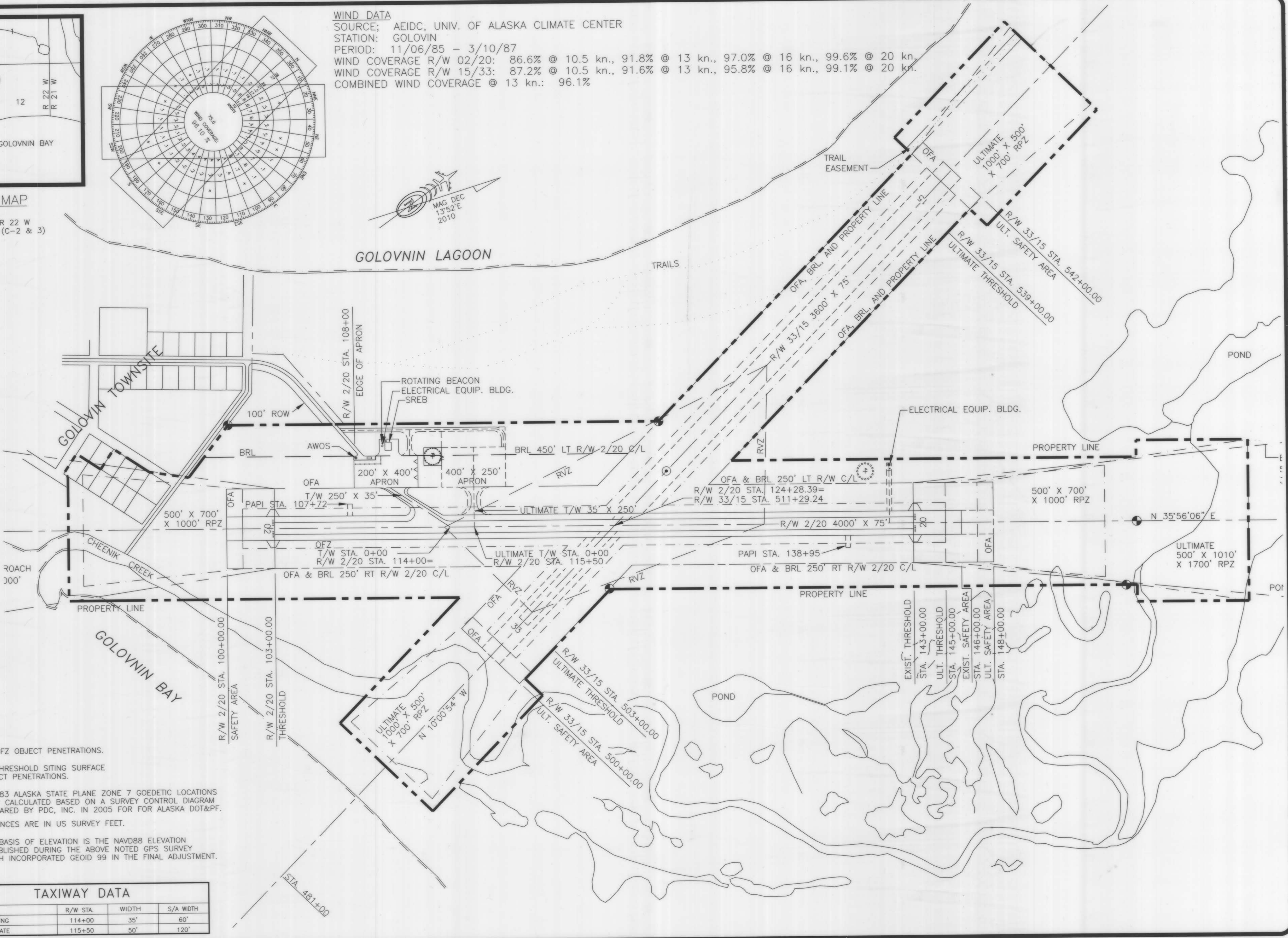

DESIGN_BTD			
DRAWN_BTD	11/6/98	UPDATED PER PROJECT 65034	
CHECKED_RJS		AIP 3-02-0106-03 AS-BUILTS	
		& AC 150/5300-13, CHG 4&5	
BY DATE		REVISIONS	

STATE OF ALASKA  
DEPARTMENT OF TRANSPORTATION AND PUBLIC FACILITIES  
NORTHERN REGION-DESIGN AND CONSTRUCTION-AVIATION

APPROVED: *[Signature]*  
RYAN F. ANDERSON, P.E. DATE 5/11/2010  
DESIGN GROUP CHIEF

AIRPORT LAYOUT PLAN APPROVED  
BY LETTER DATED: 6-17-10

*[Signature]*  
AIRPORTS DIVISION  
ALASKAN REGION, AAL-601  
AIRSPACE REVIEW 05AAL-181NRA

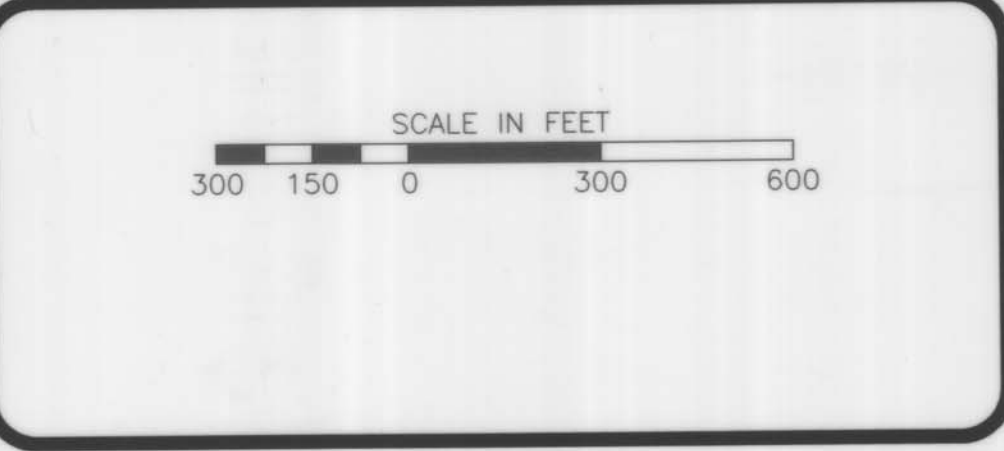

GOLOVIN AIRPORT  
AIRPORT LAYOUT PLAN

SHEET  
1 OF 4

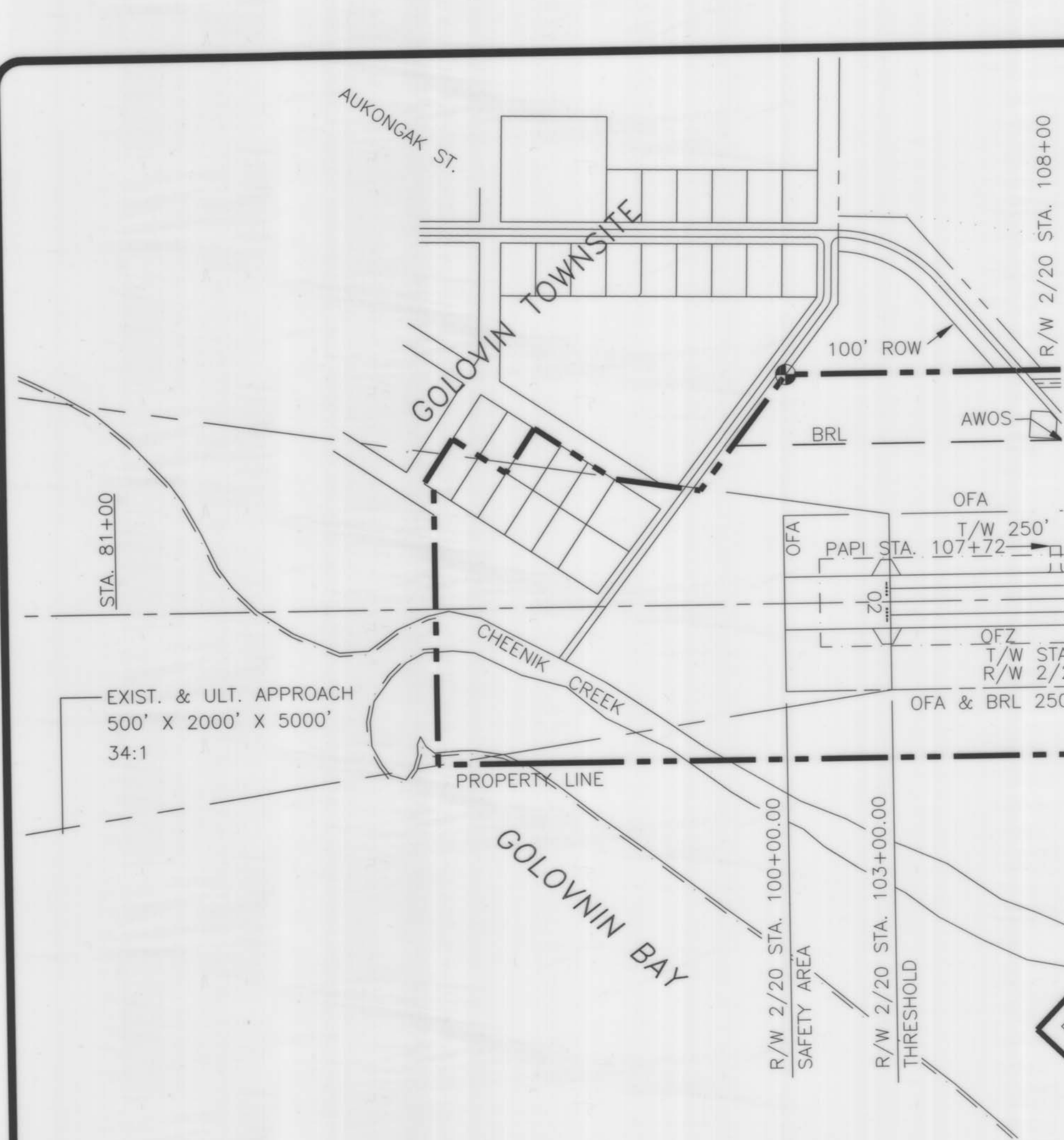

**OBSTRUCTION TABLE: R/W 2 APPROACH**

#	STRUCTURE NAME	TOP ELEV.	APPROACH SURFACE PENETRATION	PROPOSED DISPOSITION OF OBSTRUCTION
NO OBSTRUCTIONS				

**OBSTRUCTION TABLE: R/W 20 APPROACH**

#	STRUCTURE NAME	TOP ELEV.	APPROACH SURFACE PENETRATION	PROPOSED DISPOSITION OF OBSTRUCTION
NO OBSTRUCTIONS				

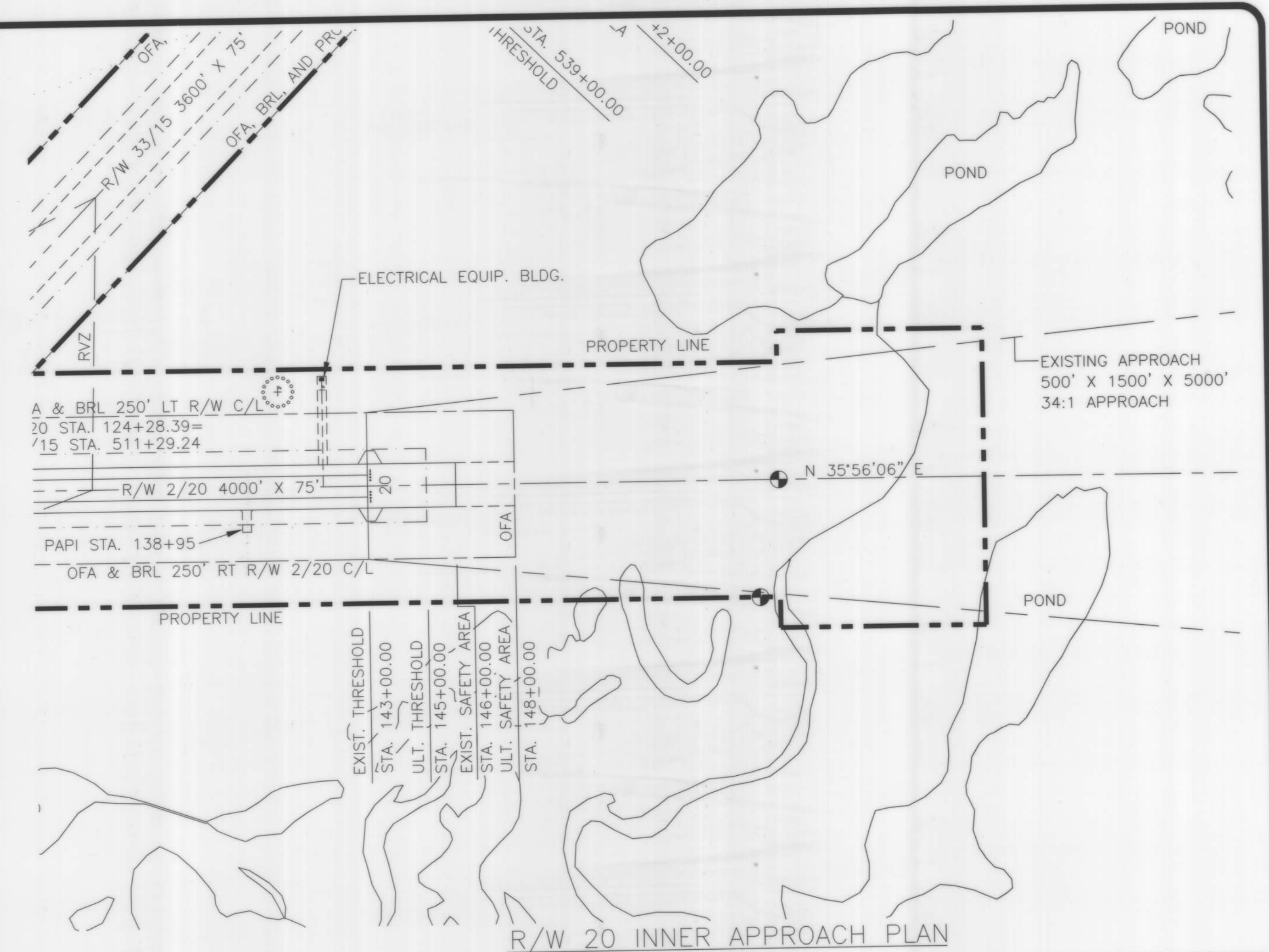
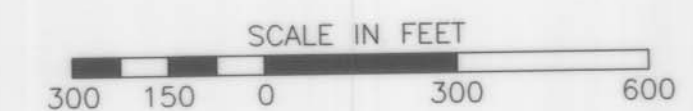

R/W 2 INNER APPROACH PLAN

R/W 20 INNER APPROACH PLAN

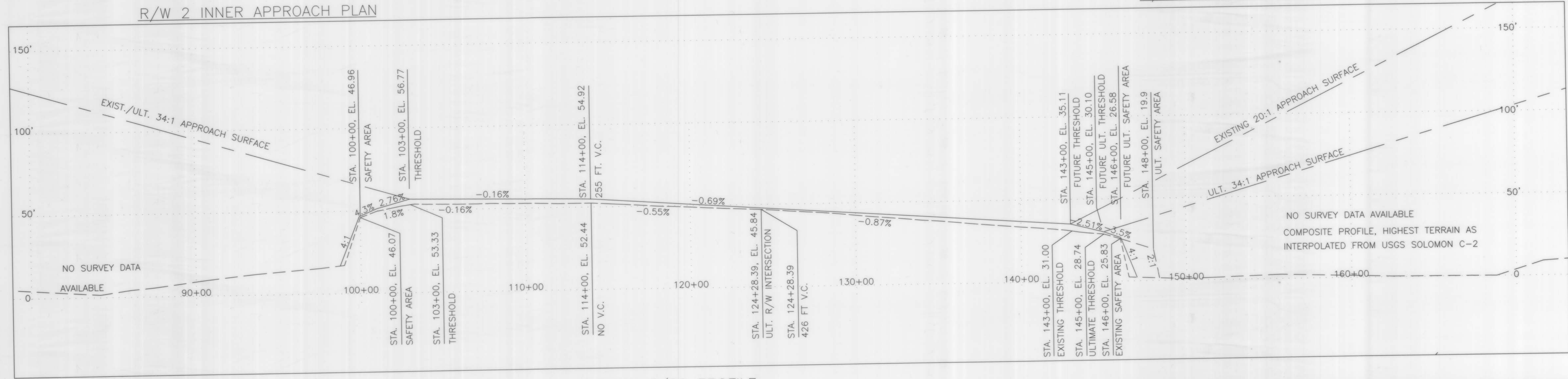

RUNWAY 2/20 PROFILE

DESIGN\_BTD  
DRAWN\_BTD  
CHECKED\_RJS

BY	DATE	REVISIONS
	11/4/98	UPDATED PER PROJ. 65034, AIP 3-02-0106-03 AS-BUILTS & AC 150/5300-13, CHG 4&5

STATE OF ALASKA  
DEPARTMENT OF TRANSPORTATION AND PUBLIC FACILITIES  
NORTHERN REGION-DESIGN AND CONSTRUCTION-AVIATION  
APPROVED: *Ryan F. Anderson*  
RYAN F. ANDERSON, P.E.  
DATE: 5/11/2016  
DESIGN GROUP CHIEF

AIRPORT LAYOUT PLAN APPROVED  
BY LETTER DATED: 6-17-13  
*[Signature]*  
AIRPORTS DIVISION  
ALASKAN REGION, AAL-601  
AIRSPACE REVIEW 05AAL-181NRA

GOLOVIN AIRPORT  
R/W 2/20 INNER PORTION  
OF APPROACH SURFACES

SHEET  
2 OF 4

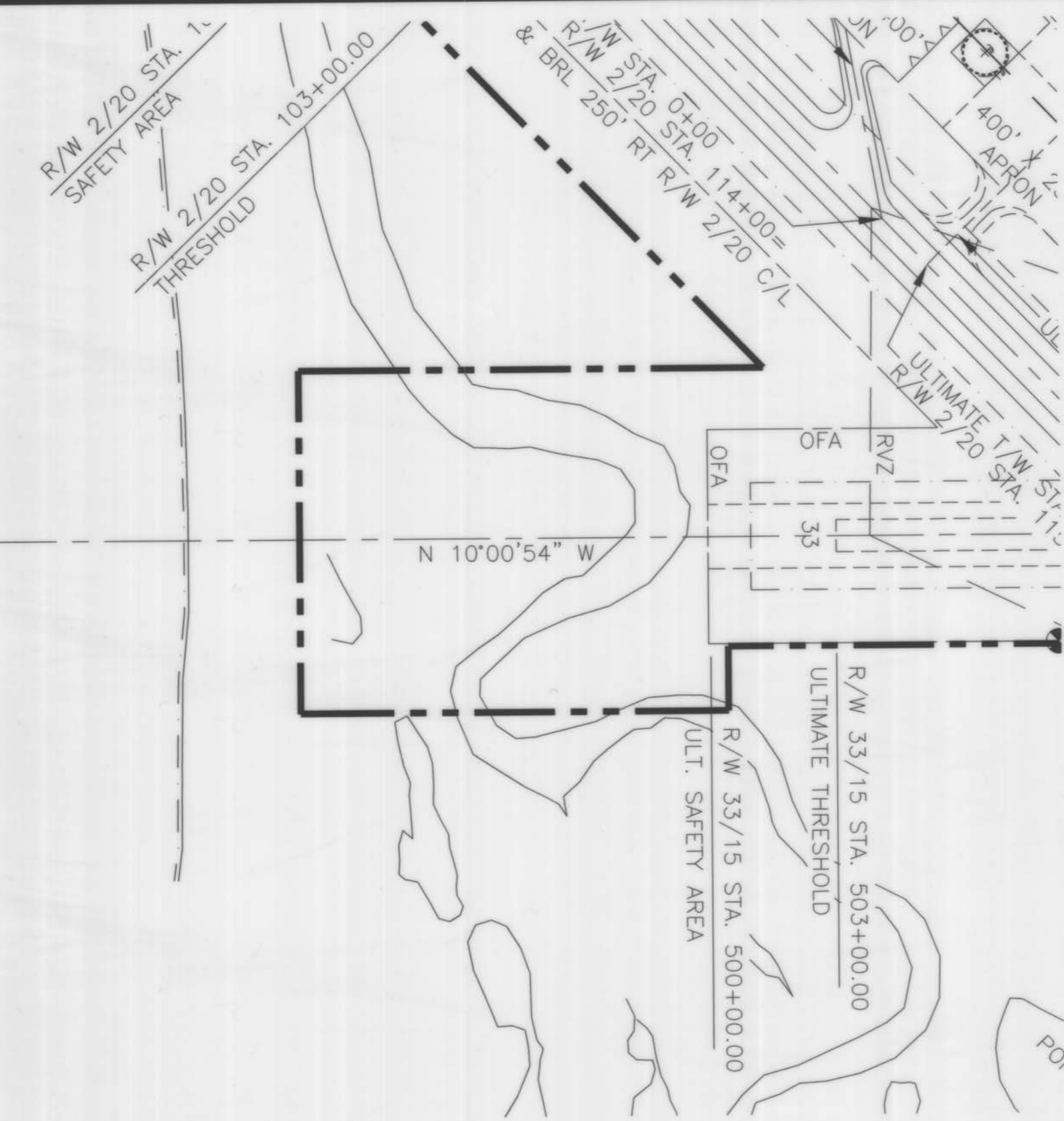

R/W 33 INNER APPROACH PLAN

OBSTRUCTION TABLE: R/W 15 APPROACH

#	STRUCTURE NAME	TOP ELEV.	APPROACH SURFACE PENETRATION	PROPOSED DISPOSITION OF OBSTRUCTION
NO OBSTRUCTIONS				

OBSTRUCTION TABLE: R/W 33 APPROACH

#	STRUCTURE NAME	TOP ELEV.	APPROACH SURFACE PENETRATION	PROPOSED DISPOSITION OF OBSTRUCTION
NO OBSTRUCTIONS				

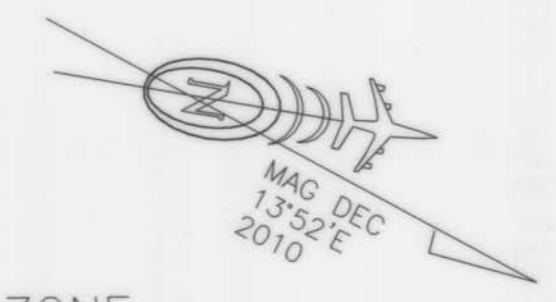
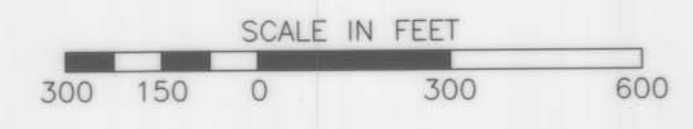

\* RVZ = R/W VISIBILITY ZONE

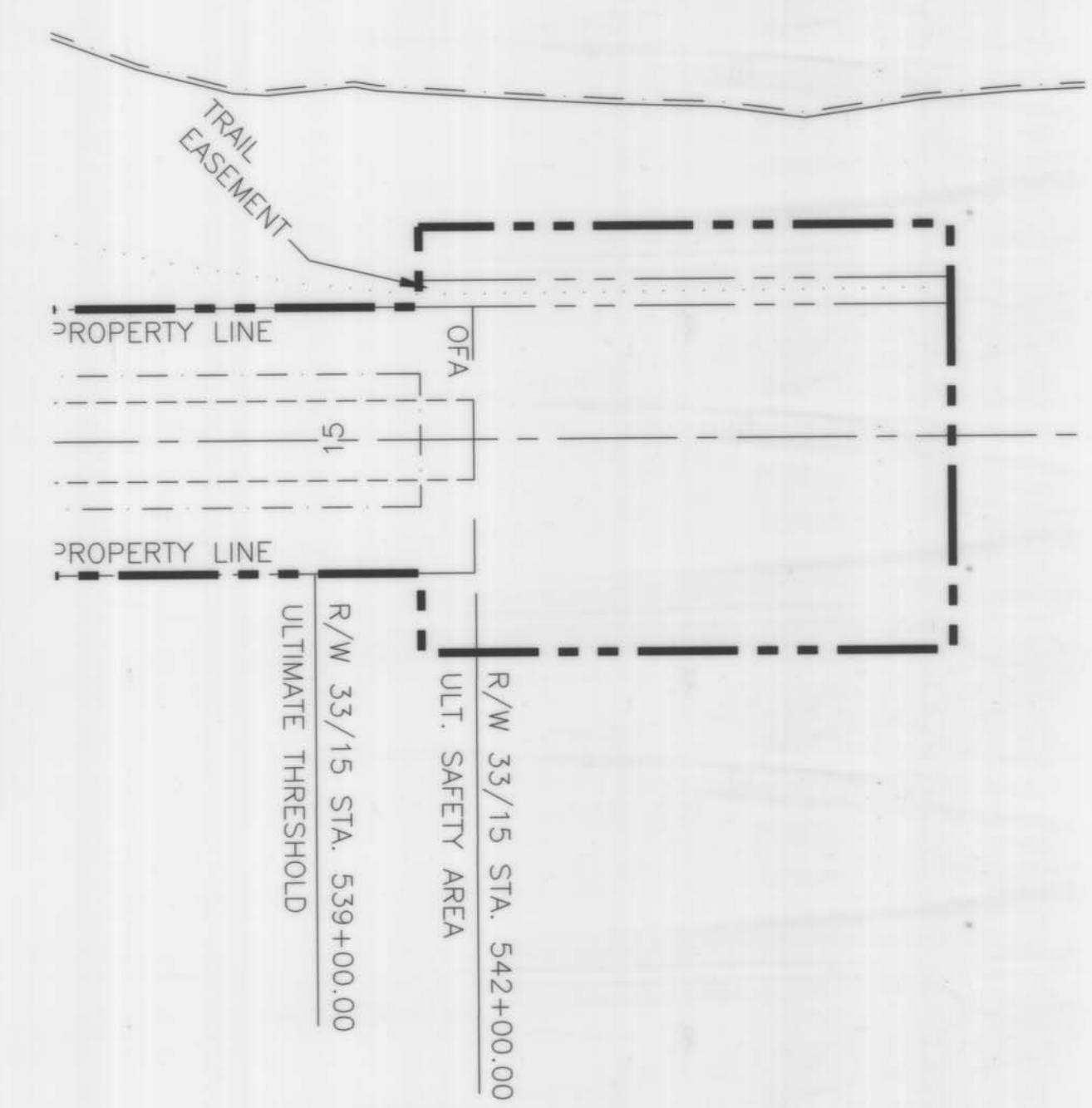

R/W 15 INNER APPROACH PLAN

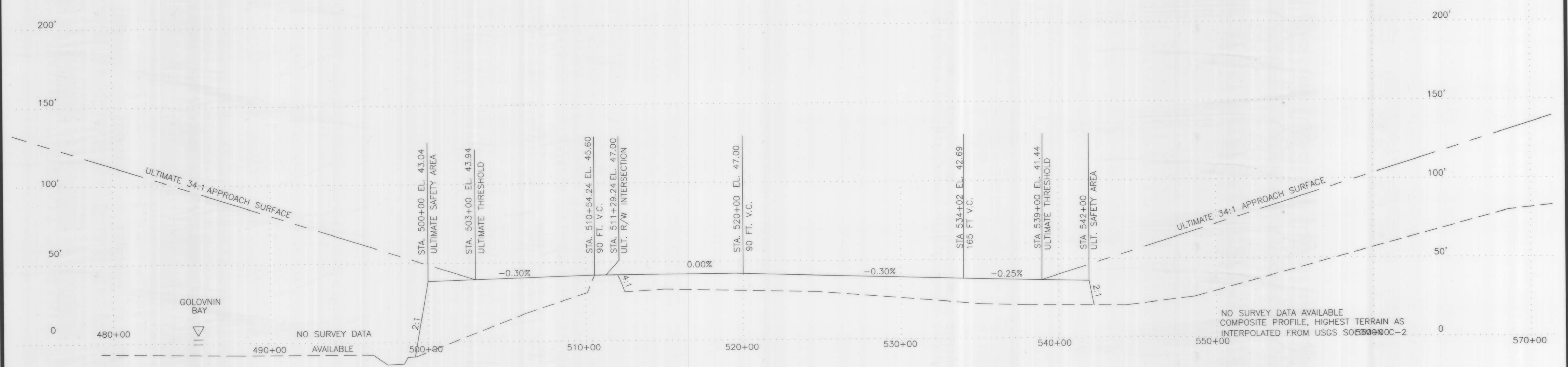

RUNWAY 33/15 PROFILE

DESIGN_BTD	
DRAWN_BTD	
DATE	11/6/98
PROJECT	UPDATED PER PROJECT 65034
REVISIONS	AIP 3-02-0106-03 AS-BUILTS & AC 150/5300-13. CHG 4&5

STATE OF ALASKA  
 DEPARTMENT OF TRANSPORTATION AND PUBLIC FACILITIES  
 NORTHERN REGION-DESIGN AND CONSTRUCTION-AVIATION

APPROVED: *[Signature]* DATE: 5/11/2010

AIRPORT LAYOUT PLAN APPROVED BY LETTER DATED: 6/17/10

*[Signature]*

AIRPORTS DIVISION  
 ALASKAN REGION, AAL-601

GOLOVIN AIRPORT  
 R/W 15/33 INNER PORTION  
 OF APPROACH SURFACES

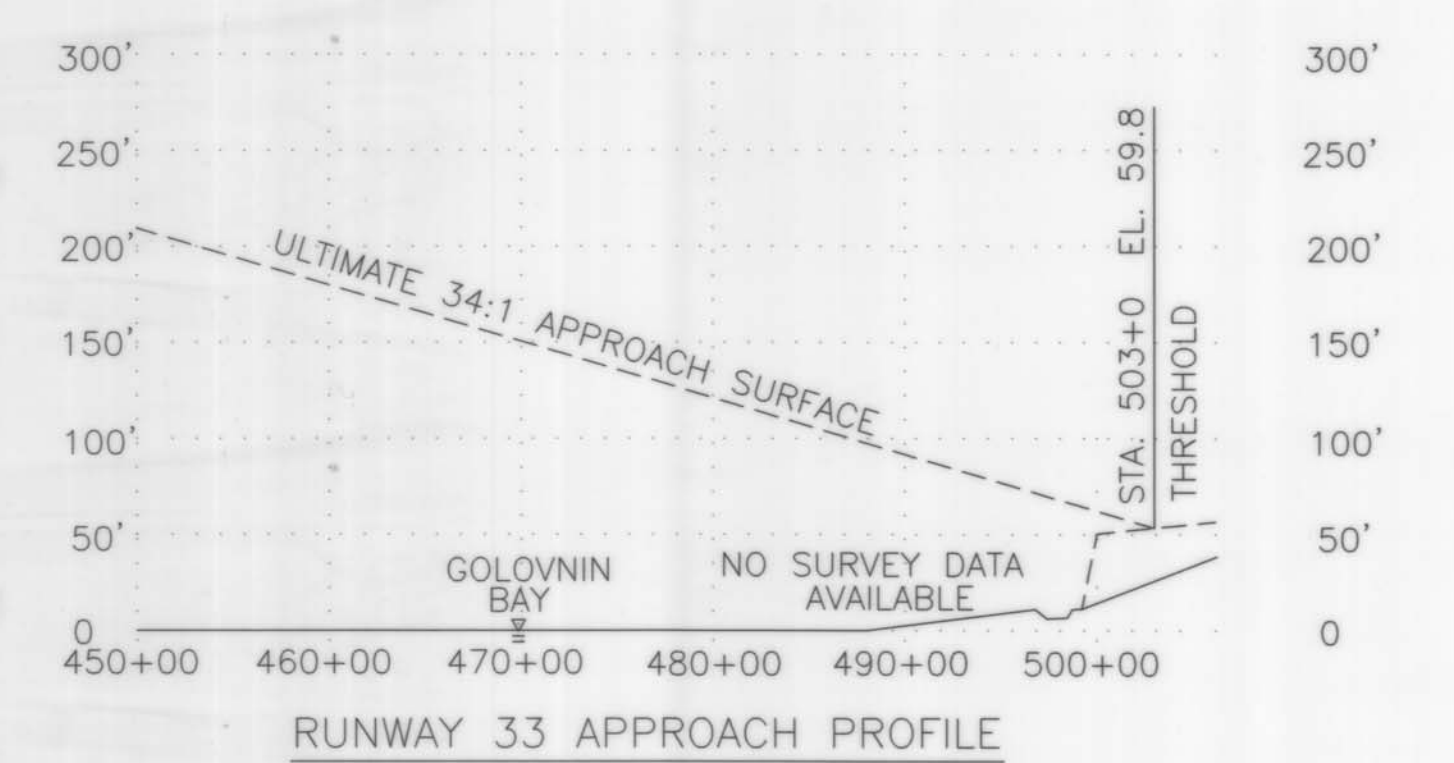
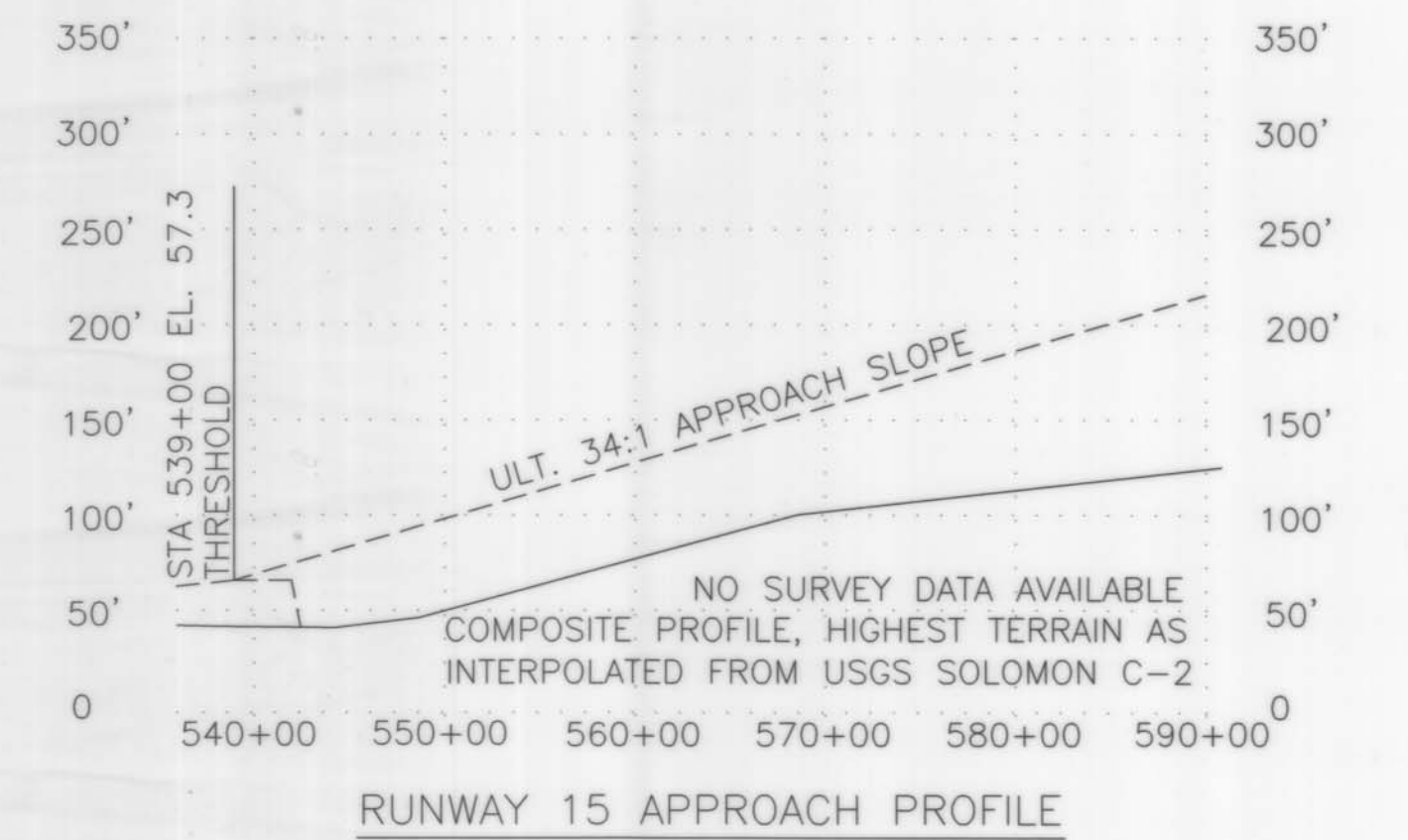
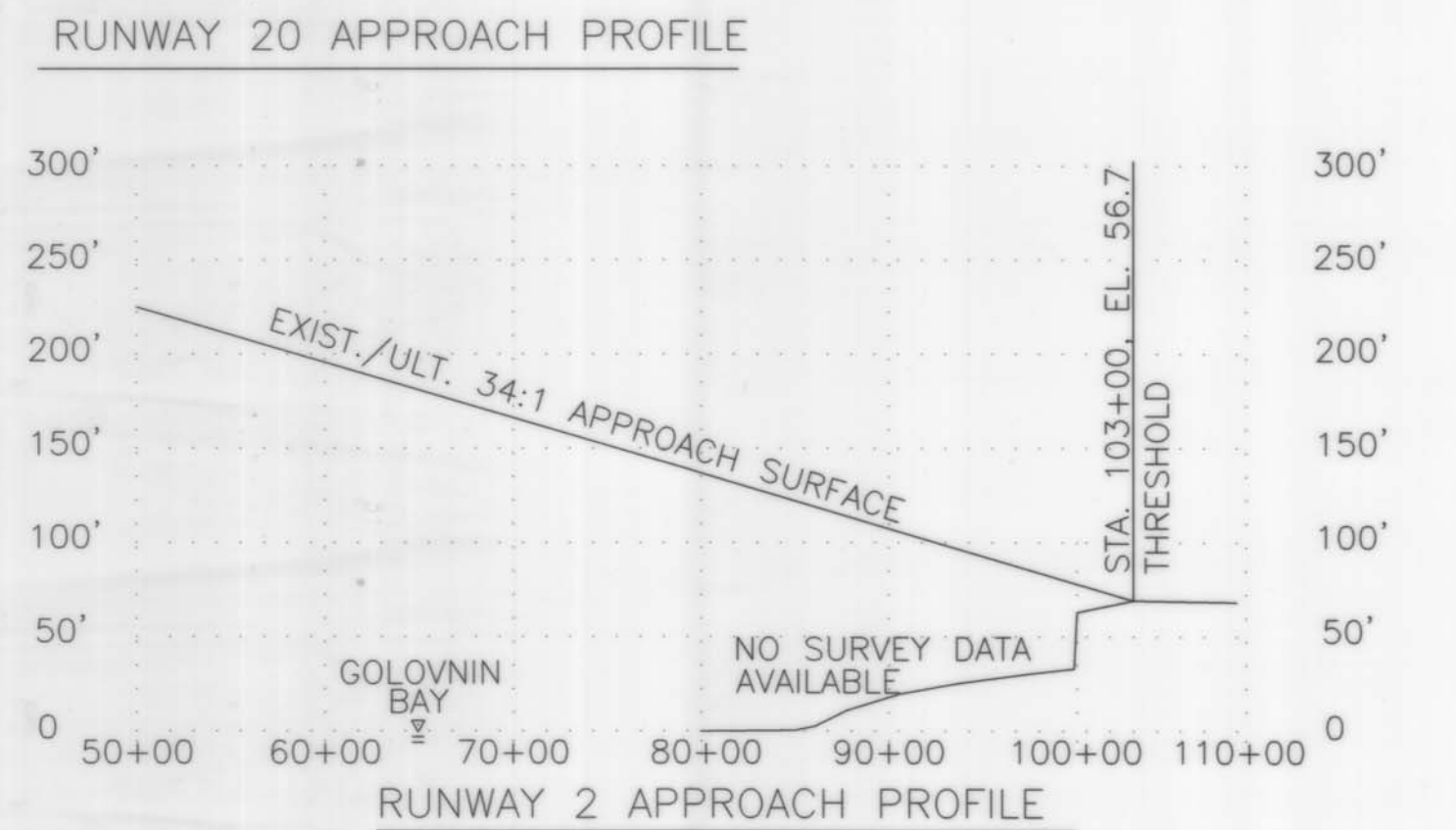
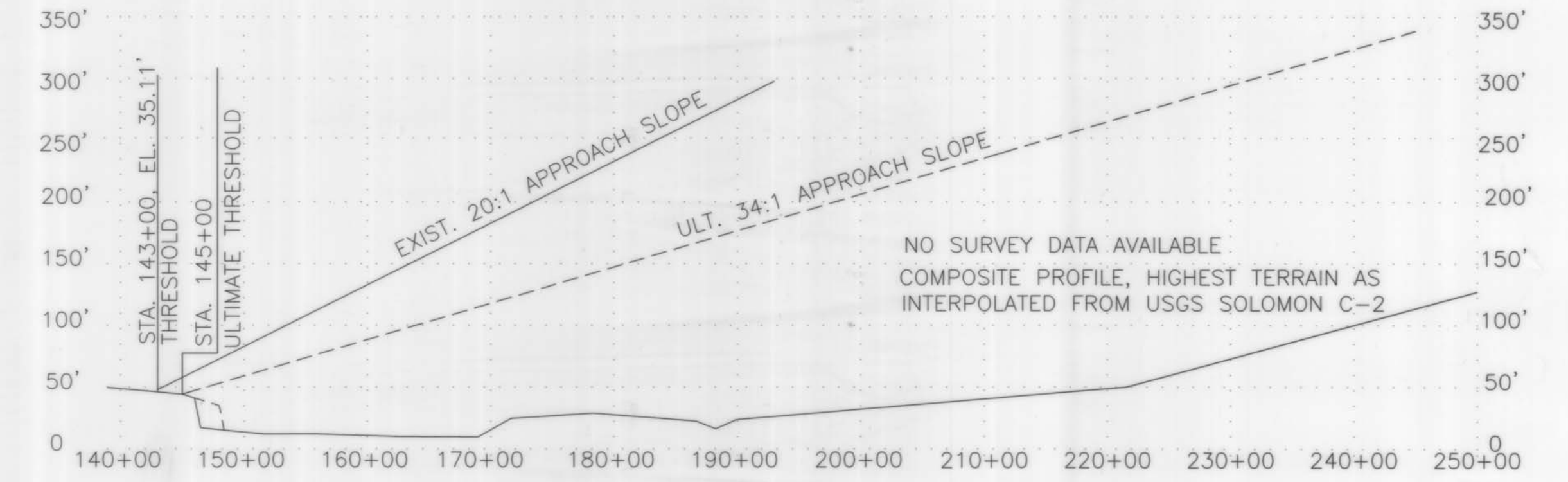
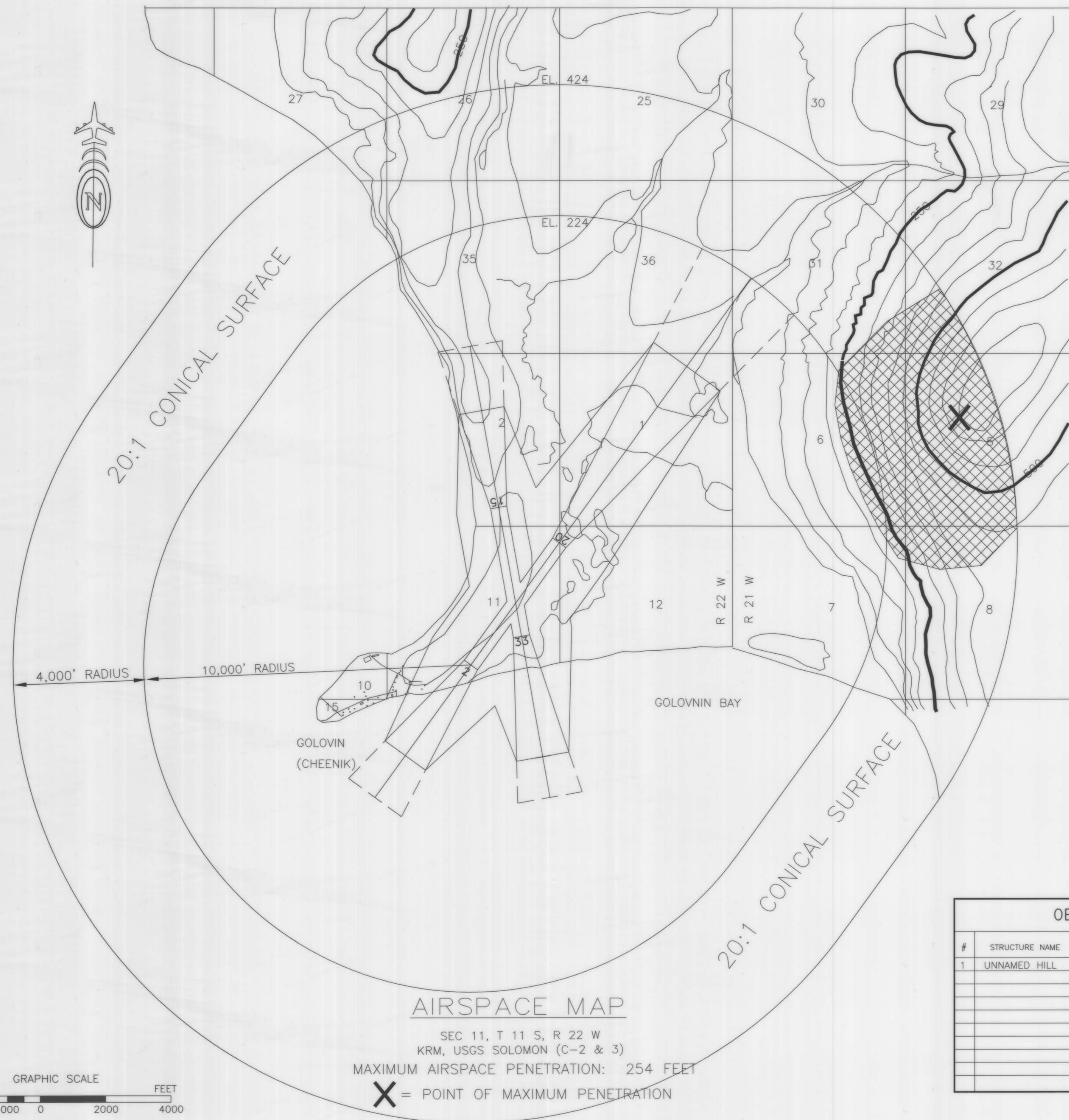

**OBSTRUCTION TABLE: R/W 33 APPROACH**

#	STRUCTURE NAME	TOP ELEV.	FAR PART 77 SURFACE PENETRATION	PROPOSED DISPOSITION OF OBSTRUCTION
1	UNNAMED HILL	650'	270'	NONE

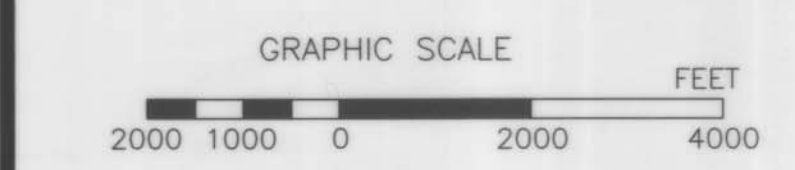

**AIRSPACE MAP**  
 SEC 11, T 11 S, R 22 W  
 KRM, USGS SOLOMON (C-2 & 3)  
 MAXIMUM AIRSPACE PENETRATION: 254 FEET  
 X = POINT OF MAXIMUM PENETRATION

DESIGN: BTD  
 DRAWN: BTD  
 11/6/98 UPDATED PER PROJ. 65034,  
 AIP 3-02-0106-03 AS-BUILTS

STATE OF ALASKA  
 DEPARTMENT OF TRANSPORTATION AND PUBLIC FACILITIES  
 NORTHERN REGION-DESIGN AND CONSTRUCTION-AVIATION

APPROVED: [Signature]

AIRPORT LAYOUT PLAN APPROVED  
 BY LETTER DATED: 4-17-10

[Signature]  
 AIRPORTS DIVISION

**GOLOVIN AIRPORT**  
 AIRSPACE

SHEET  
**4**  
 OF