

BONELESS PROCESSING BEEF & BEEF TRIMMINGS - LM_XB401

	National		Central US	
	<u>Loads</u>	<u>Wt Avg \$</u>	<u>Loads</u>	<u>Wt Avg \$</u>
Fresh 92-94%	1.1	137.07	1.1	137.07
Fresh 90%	15.9	127.61	15.9	127.61
Fresh 85%	7.8	119.21	7.4	119.00
Fresh 81%				
Fresh 75%	0.6	108.00		
Fresh 73%				
Fresh 65%	13.5	81.53	12.5	81.15
Fresh 50%	32.9	57.52		

	<u>Loads</u>	<u>Wt Avg \$</u>	<u>Change</u>
<u>CUTOUT & 100% LEAN - LM_XB405</u>			
Cutter Cow Carcass Cutout Value		103.65	(0.79)
Inside Rounds - Combo	4.4	180.03	0.46
Inside Rounds - Boxed	1.7	193.57	0.45
Outside Rounds	1.3	167.11	(0.41)
Eye of Rounds	0.8	183.41	1.18
Flats and Eyes - Combo	6.3	162.46	(0.28)
Striploins	7.8	200.83	1.41
S.P.B. - Combo	13.5	163.09	0.37

	Str/Hfr		Str/Hfr/Cow - Blends	
	<u>Loads</u>	<u>Wt Avg \$</u>	<u>Loads</u>	<u>Wt Avg \$</u>
Fresh 73%	14.4	108.99	2.8	116.87
Fresh 75%				
Fresh 81%	17.6	125.73	20.3	130.52
Fresh 85%				
Fresh 90%				
Fresh 93%	6.1	169.61		
Ground Chuck	11.7	128.38		
Ground Round	5.9	143.11		
Ground Sirloin				

<u>DAILY ESTIMATED CATTLE SLAUGHTER - SJ_LS710</u>	
Today (est)	130,000
Week Ago (est)	129,000
Year Ago (act)	128,000
Week to Date (est)	262,000
Same Period Last Week (est)	386,000
Same Period Last Year (act)	382,000

Previous Day Estimated	Steer and Heifer	103,000
	Cow and Bull	26,000

<u>ACTUAL SLAUGHTER - SJ_LS711</u>	<u>8/22/2009</u>	<u>8/15/2009</u>	<u>8/23/2008</u>
Cow & Bull Slaughter	132,941	129,012	138,577
Dairy Cows	43.7%	41.0%	39.0%
Other Cows	47.4%	50.0%	50.4%
Bulls	8.8%	9.0%	10.6%

Percent of All Cattle	20.20%	Cow - Dressed Weights	606
-----------------------	--------	-----------------------	-----

<u>Midwest Direct Dressed Cow Prices 500 lbs. up - SF_LS134</u>			
	<u>Low</u>	<u>High</u>	92% Bulls
Lean 90 % Lean	91.00	98.00	(600 lbs & up)
Boner 85% Lean	86.00	93.00	<u>Low</u> <u>High</u>
Breaker 75% Lean	80.00	86.00	93.00 106.00

<u>Southern Direct Dressed Cow Prices 550 lbs. up - TV_LS134</u>			
	<u>Low</u>	<u>High</u>	92% Bulls
Lean 90 % Lean	88.00	96.00	(600 lbs & up)
Boner 85% Lean	80.00	95.00	<u>Low</u> <u>High</u>
Breaker 75% Lean	68.00	90.00	95.00 108.00

Weekly 90% Lean - National

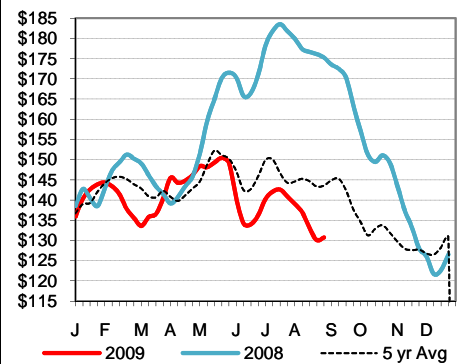

Weekly 50% Lean

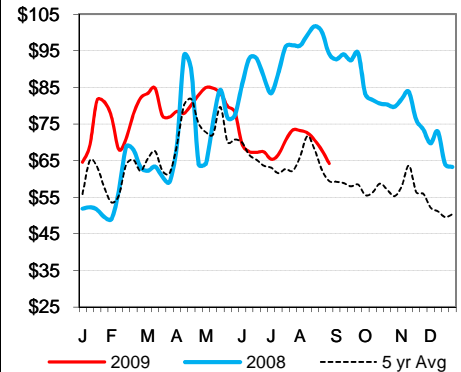

Weekly Cow & Bull Slaughter

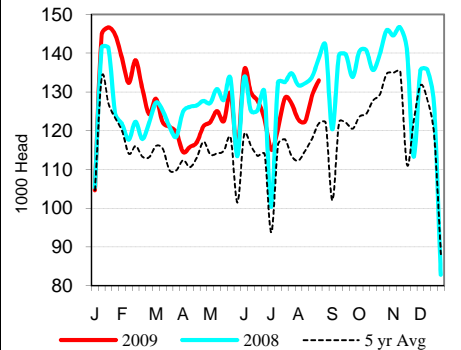

Weekly Dressed Weights

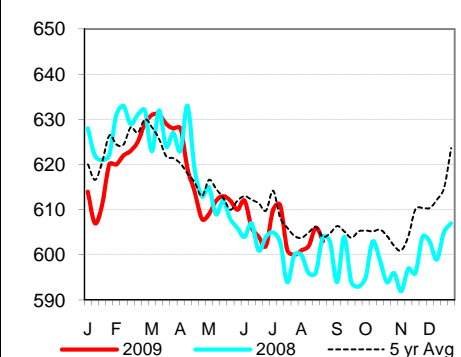

USDA Livestock & Grain Market News

Des Moines, Iowa
Phone: 515-284-4460
Email: desm.lgmn@usda.gov
www.ams.usda.gov/LSMarketNews