



U. S. Department of Transportation

Federal Highway Administration

Office of Highway Policy Information

TRAFFIC VOLUME TRENDS

June 2007

Travel on all roads and streets changed by **-0.5** percent for June 2007 as compared with June 2006. Travel for the month is estimated to be 260.3 billion vehicle miles.

Cumulative Travel for 2007 changed by **-0.4** percent. The Cumulative estimate for the year is 1,473.1 billion vehicle miles of travel.

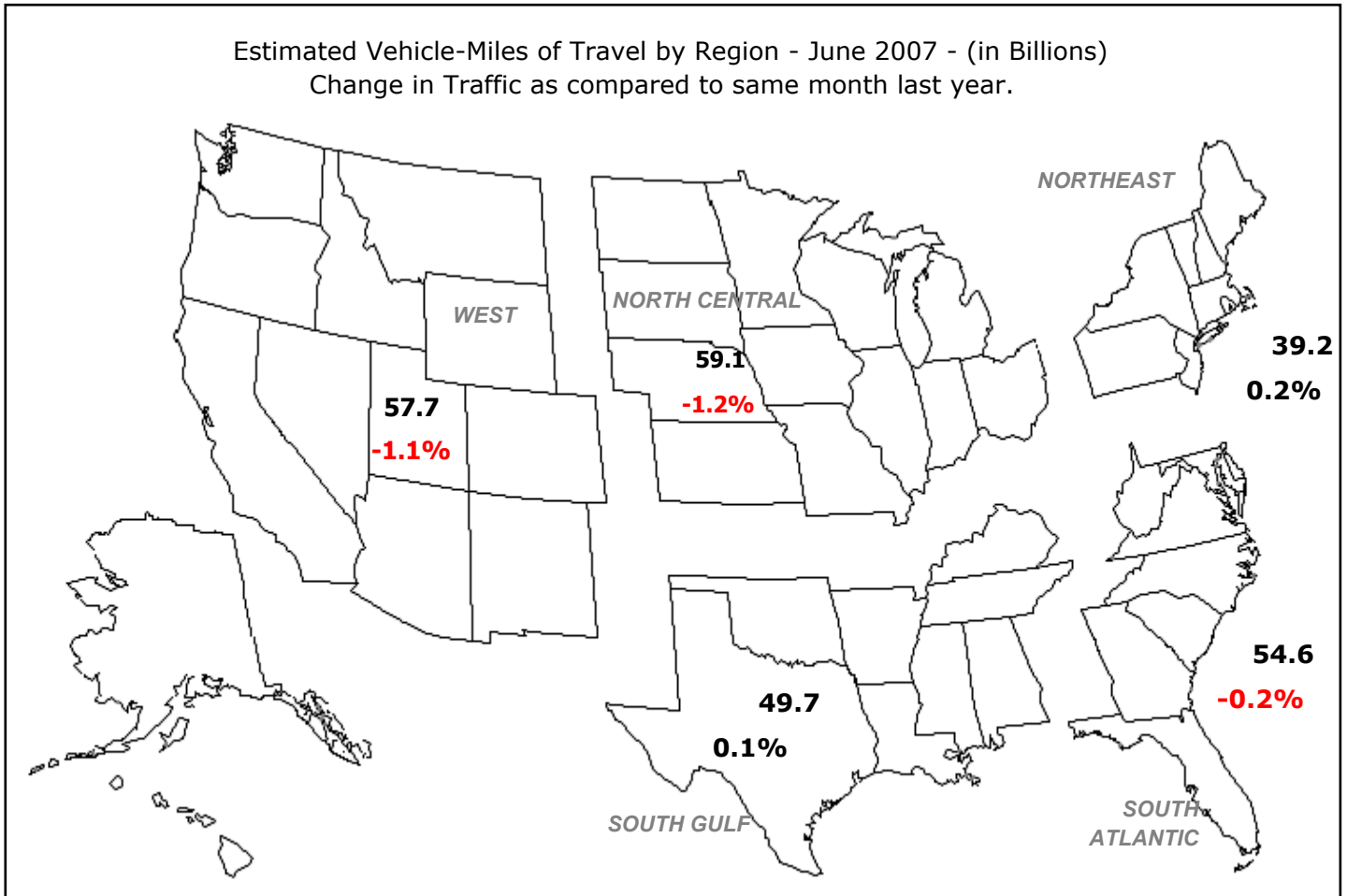

Note: All data for this month are preliminary. Revised values for the previous month are shown in Tables 1 and 2.

All vehicle-miles of travel computed with 2005 Table VM-2 as a base.

Compiled with data on hand as of August 09, 2007.

Based on preliminary reports from the State Highway Agencies, travel during June 2007 on all roads and streets in the nation changed by **-0.5** percent resulting in estimated travel for the month at **260.3**** billion vehicle-miles.

This total includes **91.7** billion vehicle-miles on rural roads and **168.7** billion vehicle-miles on urban roads and streets.

Cumulative Travel changed by **-0.4** percent.

Travel for the current month, the cumulative yearly total, as well as the moving 12-month total on all roads and streets is shown below. Similar totals for each year since 1982 are also included.

Travel in Millions of Vehicle Miles

All Roads and Streets

Year	June	Year to Date	Moving 12-Month
1982	142,111	757,690	1,556,032
1983	146,738	787,177	1,621,968
1984	153,403	823,096	1,685,027
1985	158,703	850,976	1,744,650
1986	162,370	880,813	1,804,600
1987	167,826	928,892	1,886,319
1988	178,690	981,999	1,977,435
1989	184,094	1,024,710	2,068,297
1990	189,529	1,053,740	2,136,069
1991	193,467	1,055,250	2,149,011
1992	197,232	1,091,660	2,208,624
1993	199,414	1,116,525	2,272,018
1994	207,280	1,141,229	2,321,409
1995	211,370	1,188,287	2,404,645
1996	215,551	1,203,679	2,438,167
1997	222,254	1,245,655	2,524,178
1998	228,733	1,272,811	2,587,529
1999	235,970	1,293,581	2,646,133
2000	243,012	1,348,956	2,734,833
2001	243,294	1,365,082	2,763,052
2002	247,731	1,397,202	2,827,730
2003	252,128	1,404,974	2,863,280
2004	257,433	1,453,072	2,938,548
2005	263,538	1,475,807	2,985,227
2006	261,657	1,478,871	2,995,803
2007	260,340	1,473,104	2,990,669

Traffic Volume Trends is a monthly report based on hourly traffic count data. These data, collected at approximately 4,000 continuous traffic counting locations nationwide, are used to determine the percent change in traffic for the current month compared to the same month in the previous year. This percent change is applied to the travel for the same month of the previous year to obtain an estimate of travel for the current month. Because of the limited sample sizes, caution should be used with these estimates. The Highway Performance Monitoring System provides more accurate information on an annual basis.

** System entries may not add up to the given "All Systems" total due to rounding on pages 2 to 8.

Table - 1. Estimated Individual Monthly Motor Vehicle Travel in the United States**

System	Month											
	JAN	FEB	MAR	APR	MAY	JUN	JUL	AUG	SEP	OCT	NOV	DEC
2006 Individual Monthly Vehicle-Miles of Travel in Billions												
Rural Interstate	19.2	18.0	21.2	21.7	22.6	22.7	24.0	23.4	21.2	22.4	21.6	21.6
Rural Other Arterial	29.4	28.0	32.8	32.4	34.6	35.1	36.6	35.5	33.2	35.0	32.3	32.4
Other Rural	28.6	27.0	32.1	31.6	33.8	33.9	34.5	33.5	31.1	33.0	29.9	30.4
Urban Interstate	36.8	34.9	40.5	39.5	41.7	41.9	40.0	41.0	38.6	39.7	38.8	38.3
Urban Other Arterial	83.3	79.0	91.3	87.2	91.3	90.9	89.4	92.6	84.0	89.5	85.5	86.2
Other Urban	34.0	32.5	37.1	36.4	38.7	37.2	36.8	39.2	37.0	37.1	36.4	36.1
All Systems	231.3	219.4	255.0	248.8	262.7	261.7	261.2	265.2	245.1	256.7	244.5	244.9
2007 Individual Monthly Vehicle-Miles of Travel in Billions												
Rural Interstate	18.9	17.6	21.3	21.6	23.0	22.9						
Rural Other Arterial	29.1	27.4	33.1	32.3	34.9	35.0						
Other Rural	28.3	26.1	32.4	31.3	34.1	33.7						
Urban Interstate	36.5	34.3	40.3	39.5	41.9	41.4						
Urban Other Arterial	82.9	77.7	91.1	87.1	91.9	90.2						
Other Urban	33.8	31.9	37.4	36.2	39.2	37.1						
All Systems	229.3	215.0	255.6	247.9	265.0	260.3						
*Percent Change In Individual Monthly Travel 2006 vs. 2007												
Rural Interstate	-1.6	-2.4	0.7	-0.4	1.8	0.8						
Rural Other Arterial	-1.0	-2.3	1.1	-0.5	0.9	-0.2						
Other Rural	-1.3	-3.2	0.7	-1.0	0.8	-0.5						
Urban Interstate	-1.0	-1.7	-0.6	0.0	0.4	-1.2						
Urban Other Arterial	-0.5	-1.6	-0.2	-0.2	0.6	-0.7						
Other Urban	-0.5	-1.9	0.6	-0.5	1.3	-0.4						
All Systems	-0.8	-2.0	0.2	-0.4	0.9	-0.5						

Table - 2. Estimated Cumulative Monthly Motor Vehicle Travel in the United States**

System	Month											
	JAN	FEB	MAR	APR	MAY	JUN	JUL	AUG	SEP	OCT	NOV	DEC
2006 Cumulative Monthly Vehicle-Miles of Travel in Billions												
Rural Interstate	19.2	37.2	58.4	80.1	102.6	125.3	149.3	172.7	193.9	216.3	237.9	259.5
Rural Other Arterial	29.4	57.4	90.2	122.6	157.2	192.3	229.0	264.4	297.6	332.6	364.9	397.3
Other Rural	28.6	55.6	87.7	119.4	153.2	187.1	221.6	255.0	286.1	319.1	348.9	379.3
Urban Interstate	36.8	71.7	112.2	151.7	193.4	235.3	275.2	316.2	354.8	394.5	433.3	471.6
Urban Other Arterial	83.3	162.3	253.6	340.8	432.2	523.0	612.4	705.0	789.0	878.5	964.0	1050.2
Other Urban	34.0	66.5	103.6	140.0	178.7	215.9	252.7	291.9	328.9	366.0	402.4	438.5
All Systems	231.3	450.7	705.7	954.5	1217.2	1478.9	1740.1	2005.3	2250.3	2507.0	2751.5	2996.4
2007 Cumulative Monthly Vehicle-Miles of Travel in Billions												
Rural Interstate	18.9	36.4	57.8	79.4	102.4	125.2						
Rural Other Arterial	29.1	56.4	89.6	121.9	156.8	191.8						
Other Rural	28.3	54.4	86.7	118.0	152.1	185.9						
Urban Interstate	36.5	70.8	111.0	150.5	192.3	233.7						
Urban Other Arterial	82.9	160.6	251.7	338.8	430.7	520.9						
Other Urban	33.8	65.7	103.1	139.3	178.4	215.5						
All Systems	229.3	444.3	699.9	947.8	1212.8	1473.1						
*Percent Change In Cumulative Monthly Travel 2006 vs. 2007												
Rural Interstate	-1.6	-2.0	-1.0	-0.8	-0.2	-0.1						
Rural Other Arterial	-1.0	-1.6	-0.6	-0.6	-0.3	-0.3						
Other Rural	-1.3	-2.2	-1.1	-1.1	-0.7	-0.6						
Urban Interstate	-1.0	-1.3	-1.1	-0.8	-0.5	-0.7						
Urban Other Arterial	-0.5	-1.1	-0.7	-0.6	-0.3	-0.4						
Other Urban	-0.5	-1.2	-0.5	-0.5	-0.1	-0.2						
All Systems	-0.8	-1.4	-0.8	-0.7	-0.4	-0.4						

*Percent change is based on vehicle travel in millions of miles.

Table - 3. Changes on Rural Arterial Roads by Region and State**

Region and State	June				May			
	Number of Stations	Vehicle-Miles (Millions)		Percent Change	Number of Stations	Vehicle-Miles (Millions)		Percent Change
		2007 (Preliminary)	2006			2007 (Revised)	2006	
Northeast								
Connecticut	4	185	181	1.9	4	179	176	2.0
Maine	15	541	530	1.9	15	510	498	2.4
Massachusetts	6	236	224	5.5	7	236	233	1.4
New Hampshire	70	342	327	4.5	-	294	287	2.4
New Jersey	6	361	354	2.1	4	366	378	-3.2
New York	-	1,343	1,329	1.1	-	1,352	1,347	0.3
Pennsylvania	31	2,193	2,182	0.5	31	2,207	2,195	0.5
Rhode Island	-	55	55	0.1	-	50	49	1.9
Vermont	40	263	258	1.6	24	258	249	3.6
		5,519	5,440	1.5		5,452	5,412	0.7
South Atlantic								
Delaware	-	241	238	1.2	-	139	140	-0.4
District of Columbia	-	0	0	0.0	-	0	0	0.0
Florida	89	1,743	1,772	-1.6	89	1,768	1,773	-0.3
Georgia	20	1,910	1,902	0.4	17	2,139	2,120	0.9
Maryland	15	867	851	1.9	18	846	832	1.6
North Carolina	-	1,788	1,779	0.5	-	1,794	1,773	1.2
South Carolina	-	1,505	1,494	0.7	-	1,543	1,527	1.1
Virginia	95	1,954	1,939	0.8	97	2,003	1,969	1.7
West Virginia	13	708	715	-1.0	14	672	665	1.0
		10,716	10,690	0.2		10,904	10,799	1.0
North Central								
Illinois	5	1,979	2,045	-3.2	-	1,846	1,813	1.8
Indiana	-	1,684	1,705	-1.3	-	1,803	1,805	-0.1
Iowa	74	1,191	1,193	-0.2	74	1,181	1,168	1.1
Kansas	63	863	874	-1.2	62	882	883	-0.1
Michigan	55	1,713	1,762	-2.8	56	1,676	1,704	-1.7
Minnesota	32	1,659	1,686	-1.6	32	1,641	1,645	-0.3
Missouri	76	1,919	1,924	-0.3	78	2,036	1,999	1.9
Nebraska	28	779	773	0.8	30	778	765	1.7
North Dakota	31	331	325	1.9	-	319	319	0.2
Ohio	46	1,770	1,770	0.0	40	1,775	1,772	0.2
South Dakota	-	435	436	-0.1	-	420	417	0.8
Wisconsin	60	1,680	1,700	-1.2	61	1,750	1,724	1.5
		16,003	16,193	-1.2		16,107	16,014	0.6
South Gulf								
Alabama	-	1,505	1,507	-0.1	-	1,479	1,468	0.8
Arkansas	20	1,114	1,121	-0.6	20	1,137	1,124	1.1
Kentucky	40	1,516	1,487	1.9	46	1,524	1,497	1.8
Louisiana	17	1,042	1,057	-1.4	-	1,039	1,010	2.8
Mississippi	12	1,118	1,120	-0.2	11	1,093	1,081	1.1
Oklahoma	-	1,122	1,108	1.2	-	1,152	1,124	2.5
Tennessee	9	1,835	1,815	1.1	9	1,765	1,733	1.8
Texas	59	4,750	4,658	2.0	59	4,673	4,524	3.3
		14,002	13,873	0.9		13,862	13,561	2.2
West								
Alaska	27	138	136	1.8	26	127	125	1.4
Arizona	-	1,101	1,098	0.3	-	1,072	1,058	1.3
California	13	3,998	4,008	-0.3	12	4,248	4,198	1.2
Colorado	27	1,032	1,021	1.0	29	972	967	0.5
Hawaii	9	123	118	3.7	9	81	76	6.2
Idaho	-	507	501	1.1	-	485	472	2.8
Montana	50	656	659	-0.4	-	573	566	1.3
Nevada	23	357	360	-0.8	24	369	367	0.6
New Mexico	35	777	776	0.1	-	803	779	3.1
Oregon	-	1,022	1,021	0.1	-	980	965	1.5
Utah	33	549	534	2.8	35	528	510	3.6
Washington	67	958	937	2.2	75	930	899	3.4
Wyoming	-	456	450	1.2	-	407	398	2.2
		11,674	11,619	0.5		11,575	11,380	1.7
TOTALS	1,315	57,914	57,815	0.2	1,108	57,900	57,166	1.3

Note: Where Number of Stations are shown as dashes, the values for the Vehicle-Miles and Percent Change are derived from the estimated VMT based on data from surrounding States or the nationwide average VMT.

Table - 4. Changes on Urban Arterial Roads by Region and State**

Region and State	June				May			
	Number of Stations	Vehicle-Miles (Millions)		Percent Change	Number of Stations	Vehicle-Miles (Millions)		Percent Change
		2007 (Preliminary)	2006			2007 (Revised)	2006	
Northeast								
Connecticut	18	1,917	1,884	1.8	19	1,998	1,938	3.1
Maine	1	230	233	-1.3	1	238	239	-0.2
Massachusetts	49	3,599	3,542	1.6	58	3,107	3,013	3.1
New Hampshire	65	462	463	-0.1	-	550	538	2.4
New Jersey	36	4,582	4,548	0.8	35	4,517	4,572	-1.2
New York	-	7,045	7,056	-0.2	-	7,109	7,113	-0.1
Pennsylvania	13	4,639	4,733	-2.0	13	4,710	4,722	-0.3
Rhode Island	41	570	569	0.1	-	571	554	3.1
Vermont	17	112	111	0.8	7	117	113	3.3
		23,156	23,139	0.1		22,917	22,802	0.5
South Atlantic								
Delaware	-	386	387	-0.2	-	428	428	0.0
District of Columbia	-	237	234	1.3	-	235	230	1.8
Florida	110	9,453	9,517	-0.7	110	9,606	9,585	0.2
Georgia	29	4,418	4,463	-1.0	17	4,740	4,653	1.9
Maryland	24	3,166	3,154	0.4	25	3,231	3,177	1.7
North Carolina	-	3,735	3,751	-0.4	-	3,794	3,753	1.1
South Carolina	-	1,695	1,707	-0.7	-	1,731	1,698	1.9
Virginia	158	3,597	3,528	2.0	161	3,634	3,570	1.8
West Virginia	10	572	556	2.8	9	544	525	3.7
		27,259	27,297	-0.1		27,943	27,619	1.2
North Central								
Illinois	5	5,376	5,553	-3.2	-	5,555	5,516	0.7
Indiana	-	2,064	2,107	-2.0	-	2,111	2,083	1.3
Iowa	29	796	807	-1.4	29	834	828	0.7
Kansas	19	976	995	-1.9	18	1,031	1,046	-1.5
Michigan	50	4,906	4,828	1.6	49	5,317	5,195	2.4
Minnesota	30	1,941	2,018	-3.8	29	1,998	1,993	0.3
Missouri	43	2,290	2,311	-0.9	44	2,577	2,540	1.5
Nebraska	12	504	521	-3.2	12	517	520	-0.5
North Dakota	9	119	122	-3.0	-	124	123	0.9
Ohio	94	4,569	4,567	0.0	82	4,776	4,768	0.2
South Dakota	-	149	153	-2.7	-	165	164	0.4
Wisconsin	32	1,931	1,988	-2.9	30	2,018	2,036	-0.9
		25,621	25,970	-1.3		27,023	26,812	0.8
South Gulf								
Alabama	-	1,807	1,829	-1.2	-	1,826	1,819	0.4
Arkansas	8	848	861	-1.5	7	862	859	0.4
Kentucky	21	1,361	1,390	-2.1	24	1,383	1,371	0.9
Louisiana	13	1,870	1,889	-1.0	-	1,749	1,730	1.1
Mississippi	2	942	956	-1.5	5	898	889	1.0
Oklahoma	-	1,496	1,499	-0.2	-	1,579	1,563	1.0
Tennessee	6	2,661	2,740	-2.9	10	2,896	2,929	-1.1
Texas	35	10,325	10,339	-0.1	34	11,045	10,913	1.2
		21,310	21,503	-0.9		22,238	22,073	0.7
West								
Alaska	41	172	172	-0.1	40	190	188	1.1
Arizona	-	2,949	2,988	-1.3	-	3,128	3,119	0.3
California	7	21,250	21,614	-1.7	7	19,864	19,906	-0.2
Colorado	6	1,968	2,122	-7.3	5	2,278	2,406	-5.3
Hawaii	8	366	361	1.6	7	292	300	-2.9
Idaho	-	410	407	0.8	-	409	400	2.2
Montana	-	182	183	-0.7	-	173	173	0.1
Nevada	16	937	969	-3.3	16	1,069	1,081	-1.2
New Mexico	30	712	716	-0.5	-	741	747	-0.8
Oregon	-	1,230	1,253	-1.9	-	1,267	1,271	-0.3
Utah	24	1,067	1,051	1.5	25	1,101	1,066	3.3
Washington	43	2,896	2,845	1.8	48	3,028	2,944	2.8
Wyoming	-	116	123	-5.8	-	130	136	-4.3
		34,255	34,804	-1.6		33,670	33,737	-0.2
TOTALS	1,154	131,601	132,713	-0.8	976	133,791	133,043	0.6

Note: Where Number of Stations are shown as dashes, the values for the Vehicle-Miles and Percent Change are derived from the estimated VMT based on data from surrounding States or the nationwide average VMT.

Table - 5. Changes on ALL* Estimated Roads by Region and State**

Region and State	June				May			
	Number of Stations	Vehicle-Miles (Millions)		Percent Change	Number of Stations	Vehicle-Miles (Millions)		Percent Change
		2007 (Preliminary)	2006			2007 (Revised)	2006	
Northeast								
Connecticut	23	2,728	2,681	1.8	24	2,832	2,751	2.9
Maine	23	1,302	1,296	0.5	23	1,313	1,297	1.2
Massachusetts	55	4,882	4,794	1.8	65	4,340	4,213	3.0
New Hampshire	141	1,121	1,104	1.5	-	1,257	1,227	2.4
New Jersey	43	6,402	6,345	0.9	40	6,310	6,391	-1.3
New York	-	12,066	12,070	0.0	-	12,405	12,432	-0.2
Pennsylvania	59	9,379	9,505	-1.3	59	9,385	9,424	-0.4
Rhode Island	41	735	735	0.1	-	728	707	3.0
Vermont	67	633	623	1.6	36	666	645	3.2
		39,248	39,153	0.2		39,236	39,087	0.4
South Atlantic								
Delaware	-	924	923	0.2	-	826	828	-0.2
District of Columbia	-	332	328	1.2	-	327	321	1.8
Florida	205	16,748	16,907	-0.9	205	17,695	17,646	0.3
Georgia	66	9,425	9,448	-0.2	48	10,552	10,375	1.7
Maryland	41	5,035	5,001	0.7	45	5,191	5,105	1.7
North Carolina	-	8,897	8,878	0.2	-	9,030	8,895	1.5
South Carolina	-	4,288	4,293	-0.1	-	4,682	4,606	1.7
Virginia	269	7,101	7,073	0.4	274	7,218	7,161	0.8
West Virginia	33	1,826	1,840	-0.7	34	1,810	1,784	1.5
		54,576	54,691	-0.2		57,331	56,721	1.1
North Central								
Illinois	10	9,921	10,248	-3.2	-	9,847	9,754	1.0
Indiana	-	5,890	5,997	-1.8	-	6,253	6,162	1.5
Iowa	130	2,799	2,818	-0.6	130	2,835	2,825	0.3
Kansas	93	2,493	2,563	-2.8	91	2,615	2,652	-1.4
Michigan	109	8,816	8,774	0.5	109	9,252	8,991	2.9
Minnesota	72	5,104	5,198	-1.8	71	4,990	4,993	-0.1
Missouri	125	6,018	6,086	-1.1	128	6,314	6,227	1.4
Nebraska	49	1,730	1,738	-0.4	52	1,736	1,719	1.0
North Dakota	44	711	691	2.9	-	673	670	0.5
Ohio	152	9,571	9,590	-0.2	133	9,612	9,576	0.4
South Dakota	-	794	797	-0.3	-	759	756	0.5
Wisconsin	97	5,236	5,312	-1.4	96	5,430	5,399	0.6
		59,083	59,812	-1.2		60,316	59,724	1.0
South Gulf								
Alabama	-	5,233	5,255	-0.4	-	5,306	5,250	1.1
Arkansas	33	2,711	2,730	-0.7	32	2,826	2,834	-0.3
Kentucky	87	4,147	4,144	0.1	98	4,289	4,231	1.4
Louisiana	37	4,013	4,051	-0.9	-	3,901	3,837	1.7
Mississippi	14	3,598	3,627	-0.8	16	3,957	3,915	1.1
Oklahoma	-	3,984	3,972	0.3	-	4,237	4,180	1.4
Tennessee	19	6,101	6,098	0.1	23	6,241	6,162	1.3
Texas	111	19,914	19,761	0.8	111	20,349	19,938	2.1
		49,701	49,638	0.1		51,106	50,347	1.5
West								
Alaska	79	473	471	0.5	78	500	495	0.9
Arizona	-	5,396	5,447	-0.9	-	5,403	5,375	0.5
California	20	29,825	30,265	-1.5	19	28,596	28,583	0.0
Colorado	33	3,749	3,925	-4.5	34	4,124	4,276	-3.6
Hawaii	18	772	775	-0.3	17	633	643	-1.5
Idaho	-	1,384	1,376	0.6	-	1,335	1,307	2.1
Montana	59	1,158	1,166	-0.7	-	1,015	1,015	0.0
Nevada	43	1,721	1,764	-2.5	44	2,034	2,045	-0.6
New Mexico	76	2,017	2,023	-0.3	-	2,145	2,120	1.2
Oregon	-	3,118	3,149	-1.0	-	3,083	3,070	0.4
Utah	59	2,245	2,203	1.9	62	2,213	2,145	3.2
Washington	116	5,037	4,957	1.6	129	5,100	4,967	2.7
Wyoming	-	837	842	-0.7	-	795	793	0.3
		57,732	58,363	-1.1		56,976	56,834	0.2
TOTALS	2,751	260,340	261,657	-0.5	2,326	264,962	262,713	0.9

Note: Where Number of Stations are shown as dashes, the values for the Vehicle-Miles and Percent Change are derived from the estimated VMT based on data from surrounding States or the nationwide average VMT.

* All Estimated roads include travel from Table 3 and 4 plus remaining roads and streets.

Table - 6. Estimated Rural Vehicle Miles (Millions) and Percent Change from Same Period Previous Year**

Year - 2006														
	<u>Rural Interstate</u>	<u>%</u>	<u>Rural Other Arterial</u>	<u>%</u>	<u>Other Rural</u>	<u>%</u>	<u>Total Rural</u>	<u>%</u>	<u>All Systems</u>	<u>%</u>				
Jan	19,172	4.8	Jan	29,362	3.0	Jan	28,633	2.6	Jan	77,166	3.3	Jan	231,279	3.4
Feb	18,010	1.4	Feb	28,014	-0.3	Feb	26,950	-1.4	Feb	72,974	-0.3	Feb	219,384	-0.4
Mar	21,181	0.4	Mar	32,783	0.5	Mar	32,148	0.9	Mar	86,112	0.6	Mar	255,014	0.6
Q1	<u>58,362</u>	2.1	Q1	<u>90,158</u>	1.0	Q1	<u>87,731</u>	0.7	Q1	<u>236,252</u>	1.2	Q1	<u>705,677</u>	1.2
Apr	21,699	3.1	Apr	32,420	-0.3	Apr	31,620	-0.7	Apr	85,739	0.4	Apr	248,824	-0.8
May	22,561	-0.7	May	34,605	-0.7	May	33,806	-1.0	May	90,973	-0.8	May	262,713	-0.5
Jun	22,691	0.3	Jun	35,128	-0.9	Jun	33,906	-1.3	Jun	91,725	-0.8	Jun	261,657	-0.7
Q2	<u>66,951</u>	0.9	Q2	<u>102,153</u>	-0.7	Q2	<u>99,332</u>	-1.0	Q2	<u>268,436</u>	-0.4	Q2	<u>773,194</u>	-0.7
1st Half	125,313	1.4	1st Half	192,312	0.1	1st Half	187,064	-0.2	1st Half	504,688	0.3	1st Half	1,478,871	0.2
Jul	23,984	-2.6	Jul	36,642	-2.3	Jul	34,493	-2.6	Jul	95,120	-2.5	Jul	261,222	-2.0
Aug	23,385	0.1	Aug	35,480	-1.0	Aug	33,475	-1.1	Aug	92,341	-0.7	Aug	265,158	-0.7
Sep	21,203	3.5	Sep	33,173	2.0	Sep	31,093	0.0	Sep	85,469	1.6	Sep	245,094	0.7
Q3	<u>68,573</u>	0.2	Q3	<u>105,296</u>	-0.5	Q3	<u>99,061</u>	-1.3	Q3	<u>272,929</u>	-0.6	Q3	<u>771,474</u>	-0.7
Oct	22,442	2.9	Oct	35,003	2.0	Oct	32,951	1.6	Oct	90,397	2.1	Oct	256,655	2.0
Nov	21,601	0.4	Nov	32,319	0.8	Nov	29,863	0.6	Nov	83,783	0.6	Nov	244,498	0.2
Dec	21,572	1.0	Dec	32,396	0.7	Dec	30,359	0.9	Dec	84,327	0.8	Dec	244,937	0.3
Q4	<u>65,615</u>	1.4	Q4	<u>99,719</u>	1.2	Q4	<u>93,174</u>	1.0	Q4	<u>258,507</u>	1.2	Q4	<u>746,090</u>	0.9
2nd Half	134,187	0.8	2nd Half	205,015	0.3	2nd Half	192,234	-0.2	2nd Half	531,436	0.3	2nd Half	1,517,564	0.0
Year	259,500	1.1	Year	397,327	0.2	Year	379,298	-0.2	Year	1,036,125	0.3	Year	2,996,435	0.1

Year - 2007														
	<u>Rural Interstate</u>	<u>%</u>	<u>Rural Other Arterial</u>	<u>%</u>	<u>Other Rural</u>	<u>%</u>	<u>Total Rural</u>	<u>%</u>	<u>All Systems</u>	<u>%</u>				
Jan	18,864	-1.6	Jan	29,062	-1.0	Jan	28,262	-1.3	Jan	76,188	-1.3	Jan	229,349	-0.8
Feb	17,585	-2.4	Feb	27,384	-2.3	Feb	26,095	-3.2	Feb	71,063	-2.6	Feb	214,959	-2.0
Mar	21,336	0.7	Mar	33,143	1.1	Mar	32,377	0.7	Mar	86,856	0.9	Mar	255,585	0.2
Q1	<u>57,785</u>	-1.0	Q1	<u>89,589</u>	-0.6	Q1	<u>86,733</u>	-1.1	Q1	<u>234,107</u>	-0.9	Q1	<u>699,893</u>	-0.8
Apr	21,614	-0.4	Apr	32,270	-0.5	Apr	31,299	-1.0	Apr	85,182	-0.6	Apr	247,909	-0.4
May	22,973	1.8	May	34,925	0.9	May	34,091	0.8	May	91,989	1.1	May	264,962	0.9
Jun	22,870	0.8	Jun	35,043	-0.2	Jun	33,745	-0.5	Jun	91,658	-0.1	Jun	260,340	-0.5
Q2	<u>67,456</u>	0.8	Q2	<u>102,239</u>	0.1	Q2	<u>99,134</u>	-0.2	Q2	<u>268,829</u>	0.1	Q2	<u>773,211</u>	0.0
1st Half	125,241	-0.1	1st Half	191,828	-0.3	1st Half	185,868	-0.6	1st Half	502,936	-0.3	1st Half	1,473,104	-0.4
Jul			Jul			Jul			Jul			Jul		
Aug			Aug			Aug			Aug			Aug		
Sep			Sep			Sep			Sep			Sep		
Q3	0.0		Q3	0.0		Q3	0.0		Q3	0.0		Q3	0.0	
Oct			Oct			Oct			Oct			Oct		
Nov			Nov			Nov			Nov			Nov		
Dec			Dec			Dec			Dec			Dec		
Q4	0.0		Q4	0.0		Q4	0.0		Q4	0.0		Q4	0.0	
Year	125,241	-0.1	Year	191,828	-0.3	Year	185,868	-0.6	Year	502,936	-0.3	Year	1,473,104	-0.4

Table - 7. Estimated Urban Vehicle Miles (Millions) and Percent Change from Same Period Previous Year**

Year - 2006														
Urban Interstate		%	Urban Other Arterial		%	Other Urban		%	Total Urban		%	All Systems		%
Jan	36,842	3.4	Jan	83,296	3.5	Jan	33,974	3.0	Jan	154,113	3.4	Jan	231,279	3.4
Feb	34,881	-0.3	Feb	79,018	-0.5	Feb	32,511	-0.5	Feb	146,410	-0.4	Feb	219,384	-0.4
Mar	40,504	0.1	Mar	91,271	0.8	Mar	37,128	0.5	Mar	168,902	0.6	Mar	255,014	0.6
Q1	112,227	1.0	Q1	253,585	1.3	Q1	103,613	1.0	Q1	469,425	1.2	Q1	705,677	1.2
Apr	39,470	-1.1	Apr	87,245	-1.6	Apr	36,371	-1.3	Apr	163,086	-1.4	Apr	248,824	-0.8
May	41,694	-0.1	May	91,349	-0.3	May	38,697	-0.6	May	171,740	-0.3	May	262,713	-0.5
Jun	41,860	-0.6	Jun	90,854	-0.6	Jun	37,218	-1.0	Jun	169,932	-0.7	Jun	261,657	-0.7
Q2	123,024	-0.6	Q2	269,448	-0.8	Q2	112,285	-0.9	Q2	504,757	-0.8	Q2	773,194	-0.7
1st Half	235,251	0.2	1st Half	523,033	0.2	1st Half	215,898	0.0	1st Half	974,182	0.1	1st Half	1,478,871	0.2
Jul	39,974	-2.2	Jul	89,356	-1.6	Jul	36,772	-1.7	Jul	166,102	-1.8	Jul	261,222	-2.0
Aug	40,976	-0.5	Aug	92,604	-1.0	Aug	39,237	-0.2	Aug	172,817	-0.7	Aug	265,158	-0.7
Sep	38,581	1.0	Sep	84,019	-0.3	Sep	37,026	0.5	Sep	159,626	0.2	Sep	245,094	0.7
Q3	119,530	-0.6	Q3	265,978	-1.0	Q3	113,036	-0.4	Q3	498,545	-0.8	Q3	771,474	-0.7
Oct	39,696	2.0	Oct	89,468	1.7	Oct	37,094	2.5	Oct	166,259	1.9	Oct	256,655	2.0
Nov	38,824	0.2	Nov	85,494	-0.3	Nov	36,396	0.5	Nov	160,715	0.0	Nov	244,498	0.2
Dec	38,261	0.3	Dec	86,230	-0.4	Dec	36,119	0.8	Dec	160,610	0.0	Dec	244,937	0.3
Q4	116,781	0.9	Q4	261,192	0.3	Q4	109,610	1.3	Q4	487,583	0.7	Q4	746,090	0.8
2nd Half	236,312	0.1	2nd Half	527,171	-0.3	2nd Half	222,646	0.4	2nd Half	986,128	-0.1	2nd Half	1,517,564	0.0
Year	471,563	0.1	Year	1,050,204	-0.1	Year	438,544	0.2	Year	1,960,311	0.0	Year	2,996,435	0.1

Year - 2007														
Urban Interstate		%	Urban Other Arterial		%	Other Urban		%	Total Urban		%	All Systems		%
Jan	36,491	-1.0	Jan	82,854	-0.5	Jan	33,816	-0.5	Jan	153,162	-0.6	Jan	229,349	-0.8
Feb	34,272	-1.7	Feb	77,739	-1.6	Feb	31,885	-1.9	Feb	143,896	-1.7	Feb	214,959	-2.0
Mar	40,253	-0.6	Mar	91,112	-0.2	Mar	37,363	0.6	Mar	168,729	-0.1	Mar	255,585	0.2
Q1	111,016	-1.1	Q1	251,706	-0.7	Q1	103,064	-0.5	Q1	465,786	-0.8	Q1	699,893	-0.8
Apr	39,474	0.0	Apr	87,060	-0.2	Apr	36,192	-0.5	Apr	162,726	-0.2	Apr	247,909	-0.4
May	41,857	0.4	May	91,932	0.6	May	39,183	1.3	May	172,973	0.7	May	264,962	0.9
Jun	41,357	-1.2	Jun	90,243	-0.7	Jun	37,082	-0.4	Jun	168,682	-0.7	Jun	260,340	-0.5
Q2	122,689	-0.3	Q2	269,236	-0.1	Q2	112,458	0.2	Q2	504,382	-0.1	Q2	773,211	0.0
1st Half	233,705	-0.7	1st Half	520,941	-0.4	1st Half	215,521	-0.2	1st Half	970,168	-0.4	1st Half	1,473,104	-0.4
Jul			Jul			Jul			Jul			Jul		
Aug			Aug			Aug			Aug			Aug		
Sep			Sep			Sep			Sep			Sep		
Q3		0.0	Q3		0.0	Q3		0.0	Q3		0.0	Q3		0.0
Oct			Oct			Oct			Oct			Oct		
Nov			Nov			Nov			Nov			Nov		
Dec			Dec			Dec			Dec			Dec		
Q4		0.0	Q4		0.0	Q4		0.0	Q4		0.0	Q4		0.0
Year	233,705	-0.7	Year	520,941	-0.4	Year	215,521	-0.2	Year	970,168	-0.4	Year	1,473,104	-0.4

Figure - 1. Moving 12-Month Total on ALL Roads

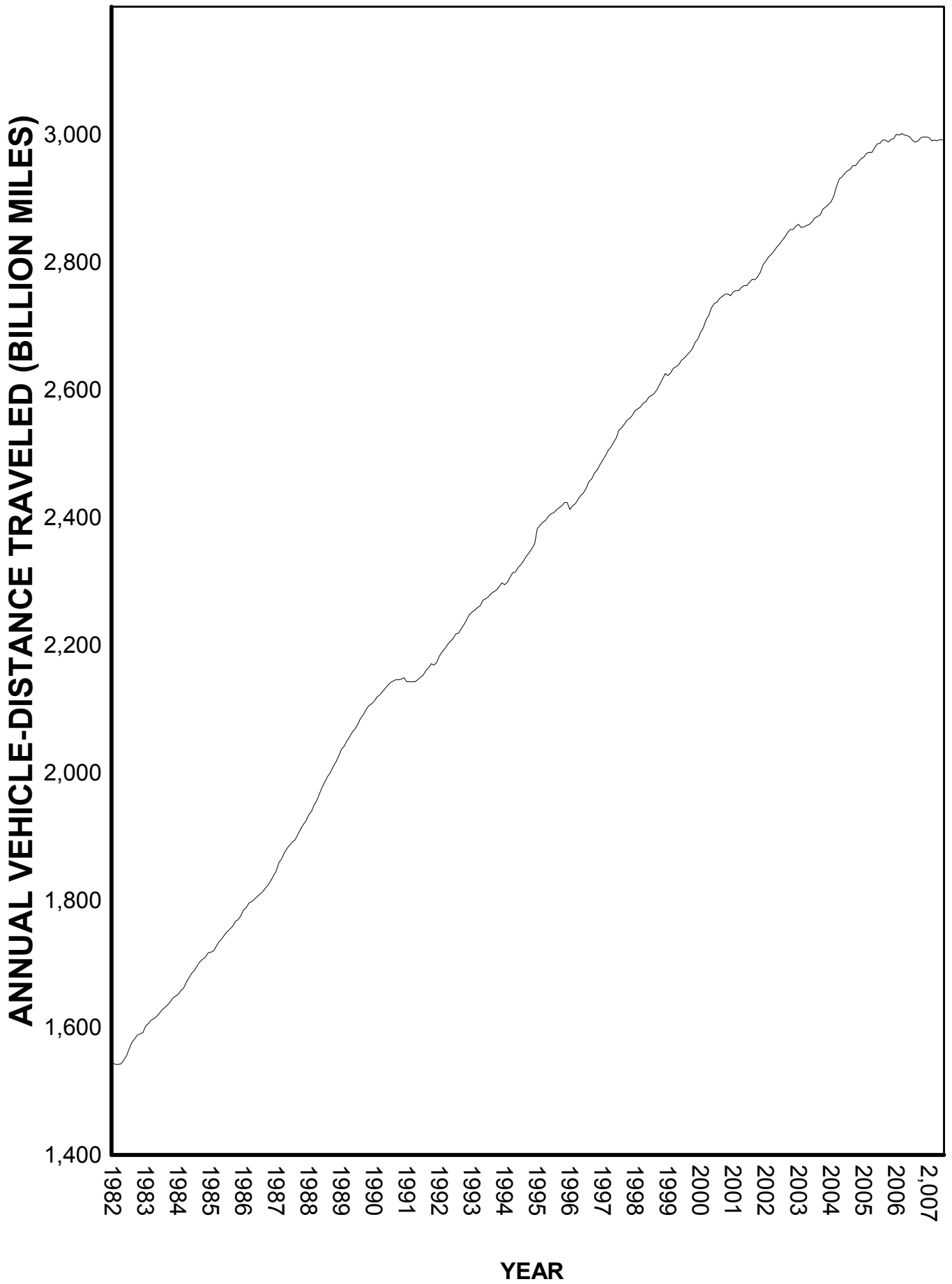

Urban Highways

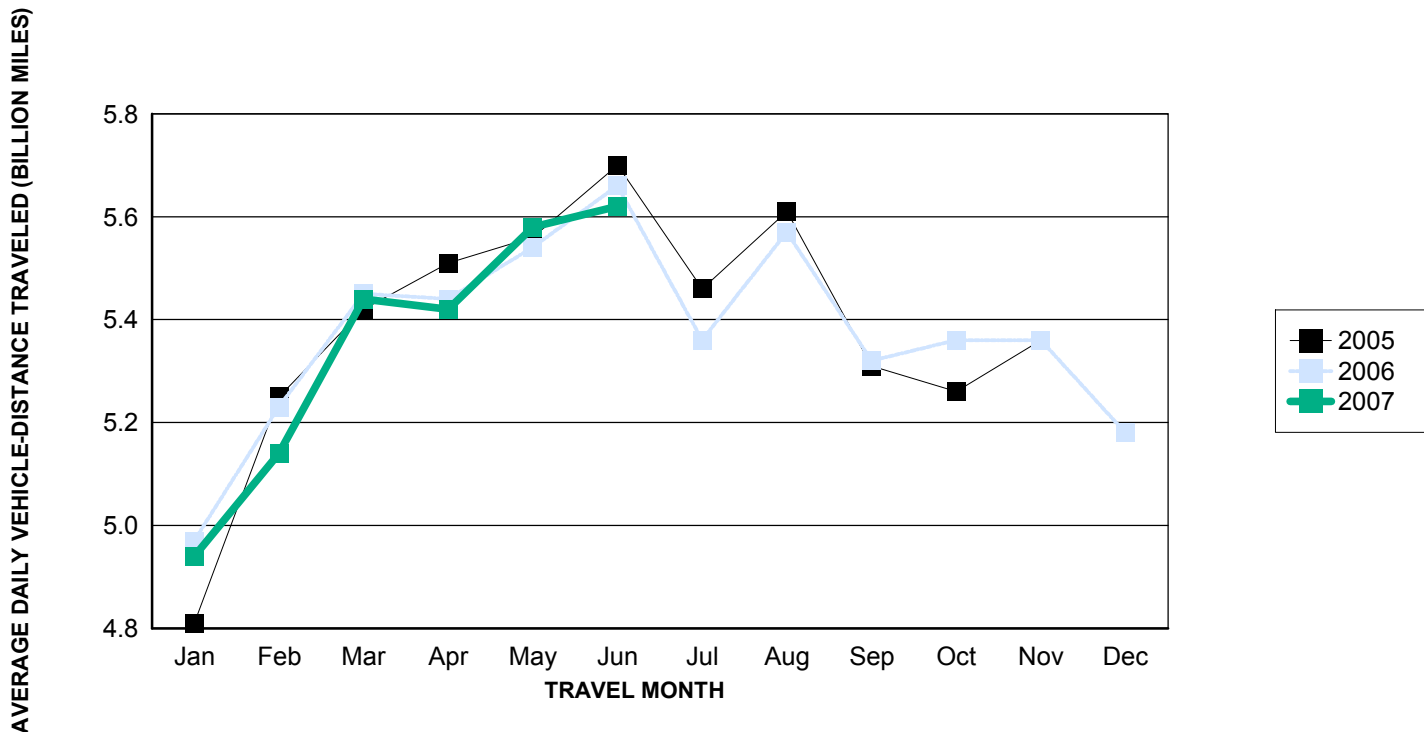

Rural Highways

