

2010

COMMAND POCKET GUIDE

THE COMPLETE DIRECTORY TO PEOPLE AND
OFFICES AT THE NAVAL SEA SYSTEMS COMMAND



TABLE OF CONTENTS

NAVAL SEA SYSTEMS COMMAND OVERVIEW	4
NAVAL SEA SYSTEMS COMMAND FACILITIES	6
NAVSEA DIRECTORATES	8
PROGRAM EXECUTIVE OFFICES	10
NAVSEA FIELD ACTIVITIES	10
NAVSEA WARFARE CENTERS	12
LOGISTICS, MAINTENANCE & INDUSTRIAL OPERATIONS	14
NAVSEA WARRANTED TECHNICAL AUTHORITIES	16
NAVSEA ORGANIZATIONAL CHART	42



The amphibious command ship *USS Blue Ridge* (LCC 19) takes on fuel from the Military Sealift Command ships *USNS Richard E. Byrd* (T-AKE 4) and *USNS Walter S. Diehl* (T-AO 193). (U.S. Navy photo by Mass Communication Specialist 2nd Class Josh Huebner)



NAVAL SEA SYSTEMS COMMAND OVERVIEW

IN 2009, THE NAVSEA ENTERPRISE GREW TO MORE THAN 58,000 EMPLOYEES IN 38 ACTIVITIES ACROSS THE UNITED STATES AND IN ASIA.

We engineer, build, buy and maintain ships, submarines and combat systems for the U.S. Navy. With a budget of nearly \$30 billion, NAVSEA accounts for one-quarter of the Navy's entire budget.

NAVSEA manages more than 150 acquisition programs and is responsible for establishing and enforcing technical authority in ship and combat system design and operation. NAVSEA also manages foreign military sales cases for the construction and modernization of ships and ship systems.

Headquarters Command

Staff and Directorates:

NAVSEA headquarters provides policy, guidance, over-

sight and support in the areas of financial management, contracting, logistics/ maintenance/industrial operations, engineering, undersea warfare, corporate operations, information technology, legal support and security.

Program Executive Offices (PEOs):

NAVSEA's affiliated PEOs—PEO Ships, PEO Submarines, PEO Aircraft Carriers, PEO Littoral and Mine Warfare, and PEO Integrated Warfare Systems—are responsible for the development and acquisition of Navy and Marine Corps platforms and weapons systems. They report to the Assistant Secretary of the Navy for Research, Development and Ac-



Chief Aviation Machinist's Mate Rodney Balance of USS Kearsarge (LHD 3) safety department observes a dry dock flooding operation at Norfolk Naval Shipyard. (U.S. Navy photo by Mass Communication Specialist 1st Class Emmitt J. Hawks)

quisition for acquisition-related matters and to the NAVSEA commander for planning and execution of in-service support.

Naval Shipyards and Regional Maintenance Centers:

Owned by the Fleet and operated by NAVSEA, the four Naval Shipyards—Portsmouth, Norfolk, Puget Sound and Pearl Harbor—maintain, repair, modernize, inactivate, dispose of, and provide emergency repair to U.S. Navy ships, systems and components. In 2009, NAVSEA assumed operation of Regional Maintenance Centers Southeast and Southwest and the Naval Ship Support Activity.

Supervisors of Shipbuilding (SUPSHIPs):

NAVSEA's four SUPSHIPs—Bath, Groton, Gulf Coast and Newport News—execute shipbuilding contracts as Administering Contract Offices and

provide oversight of cost, schedule and quality for Navy new construction shipbuilding assigned to our industry partners.

NAVSEA Warfare Centers:

The Naval Surface Warfare Center (NSWC) and the Naval Undersea Warfare Center (NUWC) are technical institutions dedicated to sustaining warfighting readiness. Warfare center scientists and engineers at 10 divisions across the United States provide expertise in support of research, development, test and evaluation, engineering and Fleet support.

Other Field Activities:

NAVSEA also directs several field activities that support the warfighter in a myriad of areas, including ship life cycle management, ordnance safety and security, experimental diving, submarine maintenance, logistics and testing of surface combat systems.



CALIFORNIA

Naval Surface Warfare Center Corona Division
Naval Surface Warfare Center Port Hueneme Division
Southwest Regional Maintenance Center

CONNECTICUT

Supervisor of Shipbuilding, Groton

FLORIDA

Naval Surface Warfare Center Panama City Division
Navy Experimental Diving Unit
Southeast Regional Maintenance Center

HAWAII

Pearl Harbor Naval Shipyard
& Intermediate Maintenance Facility

INDIANA

Naval Surface Warfare Center Crane Division

LOUISIANA/MISSISSIPPI

Supervisor of Shipbuilding, Gulf Coast

MAINE

Portsmouth Naval Shipyard
Supervisor of Shipbuilding, Bath
Submarine Maintenance Engineering,
Planning and Procurement Activity

MARYLAND

Naval Surface Warfare Center Carderock Division
Naval Surface Warfare Center Indian Head Division
Naval Ordnance Safety & Security Activity
Naval Surface Warfare Center Naval Explosive Ordnance
Disposal Technology Division

NEW JERSEY

AEGIS Technical Representative



Thousands of shipyard workers gather at the Puget Sound Naval Shipyard and Intermediate Maintenance Facility Bremerton site Sept. 8, 2009, to celebrate the site's recertification as a "Star" site in the Occupational Safety & Health Organization Voluntary Protection Program. (U.S. Navy photo by Rick Chaffee)

PENNSYLVANIA

Naval Surface Warfare Center Carderock Division-Ship
Systems Engineering Station
Naval Sea Logistics Center

RHODE ISLAND

Naval Undersea Warfare Center Headquarters
Naval Undersea Warfare Center Newport Division

SOUTH CAROLINA

Naval Nuclear Power Training Unit

VIRGINIA

Norfolk Naval Shipyard
Norfolk Ship Support Activity
Naval Surface Warfare Center Dahlgren Division
Naval Surface Warfare Center Dam Neck
Regional Maintenance Center Management Office
Surface Combat Systems Center
Supervisor of Shipbuilding, Newport News
Surface Ship Life Cycle Management Activity

WASHINGTON, D.C.

Naval Sea Systems Command Headquarters
Program Executive Offices
Naval Surface Warfare Center Headquarters

WASHINGTON

Puget Sound Naval Shipyard & Intermediate Maintenance Facility
Naval Undersea Warfare Center Keyport Division

NAVAL SEA SYSTEMS COMMAND HEADQUARTERS

1333 Isaac Hull Avenue SE Bldg 197
Washington Navy Yard DC 20376
Tel: 202-781-0000

SEA 00

Commander: Vice Adm. Kevin McCoy
Tel: 202-781-0100

SEA 09

Vice Commander: Rear Adm. David Lewis
Tel: 202-781-0104

SEA 00B

Executive Director: Brian Persons (SES)
Tel: 202-781-0102

SEA 01

Comptroller
Deputy Commander: Margaret Maguire (SES)
Tel: 202-781-2954
Executive Director: Vacant

SEA 02

Contracts
Director of Contracts: Jerome Punderson (SES)
Tel: 202-781-3915
Associate Director: Capt. James Barnard
Tel: 202-781-2936

SEA 04

Logistics, Maintenance & Industrial Operations
Deputy Commander: Rear Adm. Joseph Campbell
Tel: 202-781-3890
Executive Director: Sharon Smoot (SES) (Acting)
Tel: 202-781-1332

The guided-missile destroyer USS *Curtis Wilbur* (DDG 54) transits through the Pacific Ocean with Mount Fuji in the background. (U.S. Navy photo by Mass Communication Specialist Seaman Adam K. Thomas)

SEA 05

Naval Systems Engineering Directorate

Chief Engineer: Rear Adm. Thomas Eccles

Tel: 202-781-1710

Deputy Chief Engineer: Rear Adm. Michael Browne

Tel: 202-781-2541

Executive Director: Michael Kistler (SES)

Tel: 202-781-1725

SEA 07

Undersea Warfare

Deputy Commander: Rear Adm. Patrick Brady

Tel: 202-781-4001

Executive Director: Steve Schulze (SES)

Tel: 202-781-4002

SEA 10

Corporate Operations

Deputy Commander: Iona Evans (SES)

Tel: 202-781-3317

Executive Director: Susan Roden (Acting)

SEA 21

Surface Warfare

Deputy Commander: Rear Adm. Jim McManamon

Tel: 202-781-3895

Executive Director: Bilyana Anderson (SES)

Tel: 202-781-2963

Deputy for Readiness: Capt. David Gale

Tel: 202-781-1311



PROGRAM EXECUTIVE OFFICES

1333 Isaac Hull Avenue SE Bldg 197
Washington Navy Yard DC 20376
Tel: 202-781-0000

PEO AIRCRAFT CARRIERS

Program Executive Officer: Rear Adm. Michael McMahon
Tel: 202-781-2949
Executive Director: Bill Deligne (SES)
Tel: 202-781-2951

PEO INTEGRATED WARFARE SYSTEMS (IWS)

Program Executive Officer: Rear Adm. Terry Benedict
Tel: 202-781-2964
Executive Director: Christopher Deegan (SES)
Tel: 202-781-0959

FIELD ACTIVITIES

AEGIS TECHNICAL REPRESENTATIVE

Commander: Capt. Kristian Biggs
Tel: 856-722-2424
199 Borton Landing Road
P.O. Box 1015
Moorestown NJ 08057

NAVAL ORDNANCE SAFETY & SECURITY ACTIVITY

Commander: Capt. Robert Fowler
Tel: 301-744-6019
3817 Strauss Avenue
Indian Head MD 20640-5151

NAVAL SEA LOGISTICS CENTER

Commander: Capt. Joe Napoli
Tel: 717-605-2711
5450 Carlisle Pike
P.O. Box 2060
Building #307
Mechanicsburg PA 17055-0795

NAVY EXPERIMENTAL DIVING UNIT

Commander: Cmdr. Mark Matthews
Tel: 850-230-3100
321 Bullfinch Road
Panama City FL 32407-7015

PEO LITTORAL AND MINE WARFARE (LMW)

Program Executive Officer: E. Anne Sandel (SES)

Tel: 202-781-3900

Executive Director: Victor Gavin (SES)

Tel: 202-781-3900

PEO SUBMARINES

Program Executive Officer: Rear Adm. William Hilarides

Tel: 202-781-4003

Executive Director: Jack Evans (SES)

Tel: 202-781-4009

PEO SHIPS

Program Executive Officer: Rear Adm. William Landay

Tel: 202-781-2941

Executive Director for Combatants: Dub Summerall (SES)

Tel: 202-781-2962

Executive Director for Amphibious & Auxiliary: Art Divens (SES)

Tel: 202-781-2942

NORFOLK SHIP SUPPORT ACTIVITY

Commander: Capt. Scott Mattingly

Tel: 757-443-3872

Attn: Code 1131

9727 Avionics Loop

Norfolk VA 23511

SUBMARINE MAINTENANCE ENGINEERING PLANNING & PROCUREMENT ACTIVITY

Executive Director: Tim Bassett

Tel: 207-438-6020

P.O. Box 2500

Portsmouth Naval Shipyard

Portsmouth NH 03804-2500

SURFACE COMBAT SYSTEMS CENTER

Commander: Cmdr. John Keegan

Tel: 757-824-1692

30 Battle Group Way

Wallops Island VA 23337-5000

SURFACE SHIP LIFE CYCLE MANAGEMENT ACTIVITY

Director: Capt. Tim Corrigan

Tel: 757-967-2827

Bldg 13, 2nd Deck

Norfolk Naval Shipyard

Portsmouth VA 23709-5000

SURFACE WARFARE CENTER HEADQUARTERS

Web: www.navsea.navy.mil/nswc
Tel: 202-781-1720
Commander: Rear Adm. Jim Shannon
1333 Isaac Hull Avenue SE
Washington Navy Yard DC 20376

Carderock Division

Web: www.navsea.navy.mil/nswc/carderock
Tel: 301-227-1515
Commander: Capt. Chris Meyer
9500 MacArthur Boulevard
West Bethesda MD 20817-5700

Ship Systems Engineering Station

Web: www.dt.navy.mil
Tel: 215-897-7005
Commander:
Capt. Alexander Desroches
5001 South Broad Street
Philadelphia PA 19112-1403

Corona Division

Web: www.navsea.navy.mil/nswc/corona
Tel: 951-273-5123
Commander: Capt. Jay Kadowaki
P.O. Box 5000
Corona CA 92878-5000

Crane Division

Web: www.crane.navy.mil
Tel: 812-854-1210
Commander: Capt. Charles LaSota
300 Hwy 361
Crane IN 47522-5001

Dahlgren Division

Web: www.navsea.navy.mil/nswc/dahlgren
Tel: 540-653-8101
Commander: Capt. Sheila Patterson
6140 Welch Road Suite 203
Dahlgren VA 22448-5100

Dam Neck Division

Web: www.navsea.navy.mil/nswc/damneck
Tel: 757-492-6312
Commander: Capt. Stephen Kelley
1922 Regulus Avenue
Virginia Beach VA 23461-2097

Naval Explosive Ordnance Disposal Technical Division

Web: www.navsea.navy.mil/nswc/eodtechdiv
Tel: 301-744-6803
Commander: Capt. Brett Reissener
2008 Stump Neck Road
Indian Head MD 20640-5070

Indian Head Division

Web: www.ih.navy.mil
Tel: 301-744-4401
Commander: Capt. Andrew Buduo III
3767 Strauss Ave Ste 201 Bldg 20
Indian Head MD 20640-5150

Panama City Division

Web: www.navsea.navy.mil/nswc/panamacity
Tel: 850-234-4201
Commander:
Capt. Thomas Brovarone
110 Vernon Avenue
Panama City FL 32407-7001

Port Hueneme Division

Web: www.navsea.navy.mil/nswc/porthueneme
Tel: 805-228-8238
Commander: Capt. John Ailes
4363 Missile Way
Port Hueneme CA 93043-5007

UNDERSEA WARFARE CENTER HEADQUARTERS

Web: www.navsea.navy.mil/nuwc

Tel: 202-781-4000

Commander: Rear Adm. Thomas Wears

1176 Howell Street

Newport RI 02841-1708

Newport Division

Web: www.navsea.navy.mil/nuwc/newport

Tel: 401-832-3344

Commander: Capt. Michael Byman

1176 Howell Street

Newport RI 02841-1708

Keyport Division

Web: www.navsea.navy.mil/nuwc/keyport

Tel: 360-396-2340

Commander: Capt. Stephen Iwanowicz

610 Dowell Street

Keyport WA 98345-7610

Sonar Technician (Surface) 2nd Class Brad Goss, at the helm, and Sonar Technician (Surface) 1st Class Anthony Craig, on the bow, operate an unmanned surface vehicle at Naval Undersea Warfare Center Newport. (U.S. Navy photo)



NAVAL SHIPYARDS

NORFOLK NAVAL SHIPYARD

Web: www.navsea.navy.mil/shipyards/norfolk

Tel: 757-396-9333

Commander: Capt. William Kiestler

Code 100

Portsmouth VA 23709-5000

PEARL HARBOR NAVAL SHIPYARD & IMF

Web: www.navsea.navy.mil/shipyards/pearl

Tel: 808-474-9119

Commander: Capt. Greg Thomas

667 Safeguard Street Suite 100

Pearl Harbor HI 96860-5033

SUPERVISORS OF SHIPBUILDING

SUPSHIP BATH

Web: www.navsea.navy.mil/supship/Bath

Tel: 207-442-2253

Commander: Capt. Dean Krestos

547 Washington Street

Bath ME 04530

SUPSHIP GROTON

Web: www.navsea.navy.mil/supship/Groton

Tel: 860-433-2459

Commander: Capt. Les Elkin

73 Eastern Point Road

Groton CT 06340-4909

REGIONAL MAINTENANCE CENTERS

SOUTHEAST REGIONAL MAINTENANCE CENTER

Web: www.sermc.surfor.navy.mil

Tel: 904-270-5126

Commander: Capt. Peter Schupp

1488 Massey Avenue

Jacksonville FL 32228-0057

PORTSMOUTH NAVAL SHIPYARD

Web: www.navsea.navy.mil/shipyards/portsmouth

Tel: 207-438-2700

Commander: Capt. Bryant Fuller

Code 100 PAO

Portsmouth NH 03804-5000

PUGET SOUND NAVAL SHIPYARD & IMF

Web: www.navsea.navy.mil/shipyards/puget

Tel: 360-476-3161

Commander: Capt. Mark Whitney

1400 Farragut Ave.

Bremerton WA 98134-5001

SUPSHIP GULF COAST

Web: www.navsea.navy.mil/supship/GulfCoast

Tel: 228-769-4247

Commander: Capt. William Galinis

P.O. Box 7003

Pascagoula MS 39568-7003

SUPSHIP NEWPORT NEWS

Web: www.navsea.navy.mil/supship/NewportNews

Tel: 757-380-4221

Commander: Capt. Ralph Soule

4101 Washington Avenue Bldg 2

Newport News VA 23607-2787

SOUTHWEST REGIONAL MAINTENANCE CENTER

Web: <http://swrmc.ahf.nmci.navy.mil>

Tel: 619-556-0326

Commander: Capt. Gerard Reina

Attn: 100

3755 Brinser Street Suite 1

San Diego CA 92136-5299

NAVSEA WARRANTED TECHNICAL AUTHORITIES

WARRANTED TECHNICAL AREA

CODE

The NAVSEA commander (COMNAVSEA) is the technical authority for NAVSEA and affiliated PEOs in accordance with SECNAVINST 5400.15C. NAVSEA's technical authority chain of command is COMNAVSEA, the Chief Engineer (CHENG), the Deputy Warranting Officers (DWOs) and the Technical Warrant Holders (TWHs). COMNAVSEA has delegated authority to the CHENG and no further to select, appoint and terminate appointments of TWHs. NAVSEA NOTE 5400 on technical authority will be signed in mid 2010 and will supersede this listing once published. For more information on the NAVSEA NOTE 5400 contact Chris Paquette at 202-781-3576. For more information on the TWH listing contact Dr. Hal Kohn at 202-781-4973.

NAVSEA CHIEF ENGINEER (CHENG)	SEA 05
DEP CHENG, SURFACE WARFARE SYSTEMS	COMMANDER, NSWC
DEP CHENG, UNDERSEA WARFARE SYSTEMS	COMMANDER, NUWC
CHENG DEPUTY AND R&SE CDL	SEA 05B
CHIEF SYSTEMS ENGINEER, CARRIERS	SEA 05V
WATERFRONT CHENG - NSY NORFOLK	NNSY CODE 240
WATERFRONT CHENG - RMC JAPAN (JRMC)	JRMC CODE 200
WATERFRONT CHENG - RMC NORTHWEST (NWRMC)	NWRMC CODE 240
WATERFRONT CHENG - SUPSHIP NEWPORT NEWS	SSNNEWS CODE 201
SDM - CVN 70 AND 72 RCOH	SEA 05V
SDM - CVN 71 RCOH	SEA 05V
SDM - CVN 77	SEA 05V
SDM - CVN 78	SEA 05V
SDM - CVN 79	SEA 05V

**NAVSEA****202-781-1710****SURFACE WARFARE****202-781-1720****UNDERSEA WARFARE****202-781-2314****NAVSEA****202-781-1725****CSE CV****202-781-3746**

CSE CV

757-396-1748

CSE CV

011-81-46-816-7177

CSE CV

360-476-2686

CSE CV

757-380-4127

CSE CV

202-781-4343

CSE CV

202-781-4289

CSE CV

202-781-4330

CSE CV

202-781-3611

CSE CV

202-781-3689

NAVSEA WARRANTED TECHNICAL AUTHORITIES

WARRANTED TECHNICAL AREA

CODE

SDM - IN-SERVICE CARRIERS	SEA 05V
CHIEF SYSTEMS ENGINEER, INTEGRATED WARFARE SYSTEMS	SEA 05H
WSIM - AMPHIBIOUS AND AUXILLIARY SHIPS	SEA 05H
WSIM - CG(X) CLASS	SEA 05H
WSIM - CV67/CVN65/CVN68-77 CLASS	SEA 05H/ NSWC DL W05
WSIM - CVN 78 CLASS	SEA 05H/ NSWC DL W05
WSIM - DDG 1000 CLASS	SEA 05H / TBD
WSIM - DDG 51/CG 47 CLASS	SEA 05H/ TBD
WSIM - LCS CLASS	SEA 05H/ TBD
WSIM - SUBMARINES	SEA 05H/ TBD
WSIM - UNDERSEA WARFARE SYSTEMS	SEA 05H / NUWC HQ-10
CHIEF SYSTEMS ENGINEER, LITTORAL AND MINE WARFARE	SEA 05L
WSIM - ANTI-TERRORISM/FORCE PROTECTION (AT/FP) - SURFACE SHIPS	NSWC CR
WSIM - LCS MISSION MODULAR PACKAGES	NSWC PC
WSIM - UNMANNED SURFACE VEHICLE SYSTEMS	NSWC PC A03
WSIM - UNMANNED UNDERWATER VEHICLE SYSTEMS	NUWC N82
CHIEF SYSTEMS ENGINEER, SHIPS	SEA 05D

CSE CV

202-781-4310

CSE IWS**202-781-4333**

CSE IWS

202-781-0808

CSE IWS

CSE IWS

540-653-1472

CSE IWS

540-653-1472

CSE IWS

CSE IWS

CSE IWS

CSE IWS

CSE IWS

401-832-8167

CSE LMW**202-781-3902**

CSE LMW

812-854-4824

CSE LMW

850-235-5692

CSE LMW

850-234-4508

CSE LMW

401-832-3041

CSE SHIPS**202-781-3722**

NAVSEA WARRANTED TECHNICAL AUTHORITIES

WARRANTED TECHNICAL AREA

CODE

ARRANGEMENTS - SURFACE SHIPS

NSWC CD24

WATERFRONT CHENG - NORFOLK SHIP
SUPPORT ACTIVITY (NSSA)

NSSA CODE 200

WATERFRONT CHENG - RMC SOUTHEAST
(SERMC)

SERMC CODE 240

WATERFRONT CHENG - RMC SOUTHWEST
(SWRMC)

SWRMC CODE 200

WATERFRONT CHENG - SUPSHIP BATH

SSBATH CODE 201

WATERFRONT CHENG - SUPSHIP GULF
COAST

SSGC CODE 200

COMBATANT CRAFT AND BOATS

SEA 05D4 /
NSWC CD23

NEW CONSTRUCTION SURFACE SHIP
CERTIFICATION

SEA 05DB

PRODUCT DATA INTEGRATION/
EXCHANGE - SHIPS

SEA 05D1 /
NSWC CD22

SDM - ADVANCED SURFACE SHIP
CONCEPTS

SEA 05D1

SDM - AGOR

SEA 05D4

SDM - CG(X)

SEA 05D2

SDM - DDG 1000 BASELINE DESIGN

SEA 05D2

SDM - DDG 1000 SYSTEMS DEVELOPMENT

SEA 05D2

SDM - DDG 51 IN LINE CONSTRUCTION

SEA 05D2

SDM - DDG 51 UPGRADE & MODERNIZATION

SEA 05D2

SDM - EGYPTIAN FMC

SEA 05D4 /
NSWC CD23

CSE SHIPS

CSE SHIPS

757-443-3872
EXT. 1216

CSE SHIPS

904-270-5126
EXT. 3191

CSE SHIPS

619-556-1341

CSE SHIPS

207-442-2014

CSE SHIPS

228-769-4120

CSE SHIPS

757-462-3274

CSE SHIPS

202-781-3457

CSE SHIPS

301-227-1355

CSE SHIPS

202-781-1234

CSE SHIPS

202-781-1502

CSE SHIPS

202-781-2150

CSE SHIPS

202-781-0127

CSE SHIPS

202-781-3478

CSE SHIPS

202-781-4304

CSE SHIPS

202-781-3473

CSE SHIPS

757-462-4399

NAVSEA WARRANTED TECHNICAL AUTHORITIES

WARRANTED TECHNICAL AREA

CODE

SDM - HIGH SPEED VESSELS SEA 05D4

SDM - IN-SERVICE CG SEA 05D5

SDM - IN-SERVICE DDG SEA 05D5

SDM - IN-SERVICE FFG SEA 05D5

SDM - IN-SERVICE LCS/MCM/MHC/PC/
CONSTITUTION SEA 05D5

SDM - IN-SERVICE LHD/LHA/LCC/AS/LPD 4 SEA 05D5

SDM - IN-SERVICE LSD/LPD 17 SEA 05D5

SDM - LCC(R) SEA 05D3

SDM - LCAC AND JMAC SEA 05D3

SDM - LCS FLT 0 SHIP 1 - LM SEA 05D2

SDM - LCS FLT 0 SHIP 2 - GD SEA 05D2

SDM - LHA 6 SEA 05D3

SDM - LHA 7 SEA 05D3

SDM - LHD 8 SEA 05D3

SDM - LPD 17 SEA 05D3

SDM - MPF(F) MLP SEA 05D4

SDM - MPF(F) TAKR MOD REPEAT SEA 05D4

CSE SHIPS

202-781-3833

CSE SHIPS

202-781-2894

CSE SHIPS

202-781-3654

CSE SHIPS

202-781-2117

CSE SHIPS

202-781-3055

CSE SHIPS

202-781-3792

CSE SHIPS

202-781-2611

CSE SHIPS

202-781-2665

CSE SHIPS

202-781-4340

CSE SHIPS

202-781-4156

CSE SHIPS

202-781-3461

CSE SHIPS

202-781-4294

CSE SHIPS

202-781-2972

CSE SHIPS

202-781-2798

CSE SHIPS

202-781-4266

CSE SHIPS

202-781-2795

CSE SHIPS

202-781-3454

NAVSEA WARRANTED TECHNICAL AUTHORITIES

WARRANTED TECHNICAL AREA

CODE

SDM - ONR SHIP PROGRAMS

SEA 05D4

SDM - SBX-1

SEA 05D5

SDM - T-AGM 25

SEA 05D4

SDM - T-AGS 66

SEA 05D4

SDM - T-AKE

SEA 05D4

SHIP DESIGN TOOLS

SEA 05D1

TOPSIDE DESIGN - SURFACE SHIPS

SEA 05D3

CHIEF SYSTEMS ENGINEER, SUBS

SEA 05U

ARRANGEMENTS - SUBMARINES

SEA 05U1

WATERFRONT CHENG - NSY PORTSMOUTH

SEA 05U7 / CODE 240

WATERFRONT CHENG - RMC HAWAII (HRMC)

SEA 05U7 / CODE 240

WATERFRONT CHENG - SUPSHIP GROTON

SEA 05U2 / CODE 200

DEEP SUBMERGENCE SYSTEM SCOPE
OF CERTIFICATION (DSS SOC) TECHNICAL
REQUIREMENTS

SEA 05U1

IMAGING, ELECTROMAGNETIC, ELECTRO-
OPTIC, AND ELECTRONIC WARFARE
SYSTEMS - SUBMARINES

SEA 05U / NUWC N34

MAINTENANCE PROCESS STANDARDIZATION
- SUBS & SECONDARY PLANT OF NUCLEAR
POWERED SHIPS

SEA 05U7 / SEA 04XE

MISSILE LAUNCHER INTEGRATION -
SUBMARINES

SEA 05U2 /
NUWC N411

SDM - ADVANCED SUBMARINE CONCEPTS

SEA 05U6

CSE SHIPS	703-696-2866
-----------	--------------

CSE SHIPS	202-781-3699
-----------	--------------

CSE SHIPS	202-781-4274
-----------	--------------

CSE SHIPS	202-781-1503
-----------	--------------

CSE SHIPS	202-781-3325
-----------	--------------

CSE SHIPS	202-781-3139
-----------	--------------

CSE SHIPS	202-781-3419
-----------	--------------

CSE SUBS	202-781-1899
-----------------	---------------------

CSE SUBS	202-781-3574
----------	--------------

CSE SUBS	207-438-3242
----------	--------------

CSE SUBS	808-473-8000 EXT. 2483
----------	---------------------------

CSE SUBS	860-433-3853
----------	--------------

CSE SUBS	202-781-1360
----------	--------------

CSE SUBS	401-832-3743
----------	--------------

CSE SUBS	
----------	--

CSE SUBS	401-832-9026
----------	--------------

CSE SUBS	202-781-3401
----------	--------------

NAVSEA WARRANTED TECHNICAL AUTHORITIES

WARRANTED TECHNICAL AREA

CODE

SDM - DEEP SUBMERGENCE SYSTEMS SEA 05U1

SDM - HYBRID COMBATANT SUBMERSIBLES SEA 05U

SDM - IN-SERVICE SUBMARINES SEA 05U7T

SDM - SSGN SUBMARINE SEA 05U4

SDM - SSN 23 SEA 05U3

SDM - VIRGINIA CLASS CONSTRUCTION AND FLEET INTRODUCTION SEA 05U2

SDM - VIRGINIA CLASS COST REDUCTION SEA 05U2 / NSWC CD96

SUBMARINE SAFETY (SUBSAFE) TECHNICAL REQUIREMENTS SEA 05U3

USW LAUNCHER SYSTEMS - PAYLOAD INTEGRATION SEA 05U2 / NUWC N412

COST ENGINEERING SEA 05C

CEM - AIRCRAFT CARRIERS SEA 05C5

CEM - AMPHIBIOUS, AUXILLIARY AND SEA LIFT SHIPS SEA 05C3

CEM - INDUSTRIAL PLANNING AND ANALYSIS - NAVSEA SEA 05C1

CEM - LITTORAL AND MINE WARFARE, AND LCS - NAVSEA SEA 05C7

CEM - SUBMARINES SEA 05C6

CEM - SURFACE COMBATANTS (EXCEPT LCS) SEA 05C2

CEM - WEAPONS SYSTEMS - NAVSEA SEA 05C4

CSE SUBS

202-781-4268

CSE SUBS

CSE SUBS

202-781-1121

CSE SUBS

202-781-3635

CSE SUBS

202-781-3416

CSE SUBS

202-781-1183

CSE SUBS

202-781-1771

CSE SUBS

202-781-1407

CSE SUBS

401-832-1347

TDM CE**202-781-3875**

TDM CE

202-781-2697

TDM CE

202-781-3033

TDM CE

202-781-2709

TDM CE

202-781-2654

TDM CE

202-781-2697

TDM CE

202-781-2750

TDM CE

202-781-2762

**DOD EXPLOSIVE ORDNANCE DISPOSAL
TECHNOLOGY AND TRAINING****SEA 00E**DIRECTED ENERGY AND ELECTRIC
WEAPON SYSTEMS – SURFACE SHIPSSEA 00E /
NSWC DL Q04EXPLOSIVE ORDNANCE DISPOSAL
(EOD) TECHNOLOGY

SEA 00E / NEOD

DON ORDNANCE SAFETY**SEA 00V**ORDNANCE PACKAGING, HANDLING,
STORAGE AND TRANSPORTATION

SEA 00V / NSWC IH71

WEAPON SYSTEMS, ORDNANCE AND
EXPLOSIVES - SAFETY AND SECURITY

SEA 00V / NOSSA ED

HUMAN SYSTEMS ENGINEERING**SEA 05H**

AFLOAT MEDICAL PROGRAMS

SEA 05H / BUMED

HABITABILITY SYSTEMS - SHIPS

SEA 05H

HUMAN FACTORS ENGINEERING

SEA 05H /
NSWC DL W62

HUMAN SYSTEMS INTEGRATION - SHIPS

SEA 05H

MANPOWER AND PERSONNEL - SHIPS

SEA 05H

SUBMARINE TRAINING SYSTEMS

SEA 05H / NUWC 06

SURFACE SHIP TRAINING SYSTEMS

SEA 05H

TRAINING ARCHITECTURE AND
STANDARDS - SHIPS

SEA 05H / NSWC

INDUSTRIAL ENGINEERING**SEA 04**

DRY-DOCKS

SEA 04XQ

SEA 00E**202-781-3613**

SEA 00E

540-653-8050

SEA 00E

301-744-4018

SEA 00V**202-781-3895**

SEA 00V

732-866-2801

SEA 00V

301-744-6064

DIR, HSE**202-781-4333**

DIR, HSE

202-781-4250

DIR, HSE

202-781-3613

DIR, HSE

540-653-8097

DIR, HSE

202-781-2416

DIR, HSE

202-781-3639

DIR, HSE

860-694-1716
EXT.1720

DIR, HSE

202-781-1656

DIR, HSE

202-781-2479

SEA 04**202-781-3890**

SEA 04

202-781-3318

NAVSEA WARRANTED TECHNICAL AUTHORITIES

WARRANTED TECHNICAL AREA

CODE

METROLOGY AND CALIBRATION - NAVSEA	SEA 04RME
OCCUPATIONAL SAFETY AND HEALTH REQUIREMENTS AND REGULATIONS - NAVSEA	SEA 04RS
RADIACS	SEA 04LR
MARINE ENGINEERING	SEA 05Z
BATTERIES AND BATTERY MONITORING SYSTEMS - SHIPS	SEA 05Z3
MACHINERY – BOILERS AND MAIN CONDENSERS – SHIPS	SEA 05Z2
MACHINERY - CLIMATE CONTROL SYSTEMS - SHIPS	SEA 05Z4
MACHINERY - CONTROLS AND MONITORING SYSTEMS - SHIPS	SEA 05Z3
MACHINERY - DECK AND UNDERWAY REPLENISHMENT SYSTEMS	SEA 05Z4
MACHINERY - ELECTRICAL SYSTEMS - SHIPS	SEA 05Z3
MACHINERY - FASTENERS - SHIPS	SEA 05Z / NSWC CD61
MACHINERY - FLUID SYSTEMS - SHIPS	SEA 05Z4
MACHINERY - HYDRAULIC SYSTEMS - SHIPS	SEA 05Z4
MACHINERY - LAUNCHER HM&E SYSTEMS - SUBMARINES	SEA 05Z4
MACHINERY - POWER TRAINS – SHIPS	SEA 05Z2
MACHINERY - PROPULSION AND POWER SYSTEMS - COMBUSTION ENGINES - SHIPS	SEA 05Z2
MACHINERY - PROPULSION AND POWER SYSTEMS - STEAM TURBINES - SHIPS	SEA 05Z2

SEA 04

202-781-1513

SEA 04

202-781-1471

SEA 04

202-781-1818

TDM ME**202-781-4053**

TDM ME

202-781-1304

TDM ME

202-781-3575

TDM ME

202-781-3628

TDM ME

202-781-3602

TDM ME

202-781-4165

TDM ME

202-781-3796

TDM ME

215-897-7923

TDM ME

202-781-3624

TDM ME

202-781-3679

TDM ME

202-781-3705

TDM ME

202-781-3768

TDM ME

202-781-3784

TDM ME

202-781-3793

NAVSEA WARRANTED TECHNICAL AUTHORITIES

WARRANTED TECHNICAL AREA

CODE

MACHINERY - TOTAL SHIP POWER/
INTEGRATED POWER SYSTEMS SEA 05Z31

MACHINERY - WEAPONS AND CARGO
HANDLING AND AVIATION SUPPORT
SYSTEMS - SURFACE SHIPS SEA 05Z4

MACHINERY INTEGRATION – SHIPS SEA 05Z1

SUBMARINE SAIL SYSTEMS HM&E SEA 05Z /
NSWC CD96

OCEAN ENGINEERING SEA 00C

DIVING SYSTEM SAFETY CERTIFICATION SEA 00C4

SALVAGE AND DIVING SEA 00C5

UNDERWATER SHIP HUSBANDRY SEA 00C5

**SHIP INTEGRITY & PERFORMANCE
ENGINEERING SEA 05P**

CHEMICAL & BIOLOGICAL DEFENSE
FOR NAVY WARFIGHTERS SEA 05P1

DAMAGE AND FIRE RECOVERABILITY - SHIPS SEA 05P1

DAMAGE CONTROL AND PERSONNEL
PROTECTION - SHIPS SEA 05P1

ELECTROMAGNETIC SIGNATURES
AND SUSCEPTIBILITY - SHIPS SEA 05P1

ENVIRONMENTAL SYSTEMS AND
MATERIALS ENGINEERING - SHIPS SEA 05P2

FIRE PROTECTION SYSTEMS - SHIPS SEA 05P1

FUELS AND LUBRICANTS - SHIPS SEA 05P2

HYDRODYNAMICS, INCLUDING PROPULSOR,
HULL, APPENDAGE AND VEHICLES SEA 05P1

TDM ME	202-781-2278
--------	--------------

TDM ME	202-781-1666
--------	--------------

TDM ME	202-781-3794
--------	--------------

TDM ME	215-897-7517
--------	--------------

SEA 00C	202-781-0731
----------------	---------------------

SEA 00C	202-781-0927
---------	--------------

SEA 00C	202-781-0534
---------	--------------

SEA 00C	202-781-0534
---------	--------------

TDM SIPE	202-781-3571
-----------------	---------------------

TDM SIPE	202-781-2241
----------	--------------

TDM SIPE	202-781-3647
----------	--------------

TDM SIPE	202-781-3634
----------	--------------

TDM SIPE	202-781-7288
----------	--------------

TDM SIPE	202-781-2990
----------	--------------

TDM SIPE	202-781-3632
----------	--------------

TDM SIPE	202-781-3653
----------	--------------

TDM SIPE	202-781-4265
----------	--------------

NAVSEA WARRANTED TECHNICAL AUTHORITIES

WARRANTED TECHNICAL AREA

CODE

MACHINERY - SUBMARINE STRUCTURE CLOSURE, HULL OUTFITTING, ESCAPE & RESCUE, & SPEC WARFARE SYS SEA 05P2

MATERIALS - CATHODIC PROTECTION SYSTEMS - SHIPS SEA 05P2

MATERIALS - COATINGS AND CORROSION CONTROL - SHIPS SEA 05P2

MATERIALS - FERROUS MATERIALS, WELDING AND FABRICATION PROCESSES FOR STRUCTURES - SHIPS SEA 05P2

MATERIALS - METALLIC MATERIALS, WELDING AND FABRICATION PROCESSES FOR MACHINERY - SHIPS SEA 05P2

MATERIALS - NONDESTRUCTIVE TESTING AND EVALUATION - SHIPS SEA 05P2

MATERIALS - NON-FERROUS METALLIC MATERIALS, WELDING AND FABRICATION PROCESSES FOR STRUCTURES - SHIPS SEA 05P2

MATERIALS - NON-METALLIC - SHIPS SEA 05P2

NAVAL INTEGRATED BODY PROTECTIVE ARMOR FOR NAVY WARFIGHTERS SEA 05P1

SHOCK - SHIPS SEA 05P1

SIGNATURES AND SUSCEPTIBILITY (TOPSIDE) - NAVSEA SEA 05P1

SIGNATURES AND SUSCEPTIBILITY (UNDERWATER) - NAVSEA SEA 05P1

STRUCTURAL DEEP SUBMERGENCE SYSTEMS SEA 05P2

STRUCTURAL INTEGRITY - AIRCRAFT CARRIERS SEA 05P2

STRUCTURAL INTEGRITY - SUBMARINES SEA 05P2

STRUCTURAL INTEGRITY - SURFACE SHIPS SEA 05P2

VULNERABILITY REDUCTION - SHIPS SEA 05P1

TDM SIPE

202-781-3714

TDM SIPE

202-781-3670

TDM SIPE

202-781-3665

TDM SIPE

202-781-1770

TDM SIPE

202-781-3668

TDM SIPE

202-781-3044

TDM SIPE

301-227 4971

TDM SIPE

202-781-1298

TDM SIPE

202-781-5262

TDM SIPE

202-781-1529

TDM SIPE

202-781-7222

TDM SIPE

202-781-7304

TDM SIPE

202-781-3676

TDM SIPE

202-781-3693

TDM SIPE

202-781-3692

TDM SIPE

202-781-3700

TDM SIPE

202-781-3704

NAVSEA WARRANTED TECHNICAL AUTHORITIES

WARRANTED TECHNICAL AREA

CODE

WEIGHT CONTROL AND STABILITY - SHIPS

SEA 05P1

TEST, EVALUATION & ANALYSIS

TBD

FORCE LEVEL WARFARE AND
COMBAT SYSTEMS ASSESSMENT
- NAVSEA (EXCEPT USW)

SEA 05W4 / NSWC CO

JOINT WARFARE ANALYSIS - NAVSEA

SEA 05E2 /
NSWC DL W10

UNDERSEA RANGE TRACKING SYSTEMS

SEA 05E / NUWC 70A

USW OPERATIONAL ASSESSMENT

SEA 05E1 / NUWC
N07C

WARFARE SYSTEMS ENGINEERING

SEA 05H

WATERFRONT CHENG - KEYPORT TORPEDO
DEPOT

SEA 05 / NUWC K30

COMBAT AND WEAPONS CONTROL
SYSTEM INTEGRATION - SUBMARINES

SEA 05 / NUWC N222

COMBAT AND WEAPONS CONTROL
SYSTEM INTEGRATION - SURFACE SHIPS

SEA 05 / NSWC DL W

COMBAT IDENTIFICATION - SHIPS

TBD

DISTRIBUTED UNDERSEA SENSOR SYSTEMS

SEA 05 / NUWC N06

ELECTRONIC WARFARE SYSTEMS
AND DECOYS - SURFACE SHIPS

SEA 05 / NSWC CR
807

ELECTRO-OPTIC AND INFRARED
(EO/IR) SENSING SYSTEMS - NAVSEA
(EXCEPT SUBMARINES)

SEA 05 / NSWC CR
805P

EMI CONTROL/EMC/EMP/RADHAZ - SHIPS

SEA 05

EXTERIOR COMMUNICATIONS AND
ANTENNA SYSTEMS - SUBMARINES

SEA 05 / NUWC N34

GEOGRAPHIC DATABASES - SHIPS

TBD

TDM SIPE

202-781-3681

DIR, TEA

DIR, TEA

951-273-4836

DIR, TEA

703-693-8841

DIR, TEA

360-315-3413

DIR, TEA

401-832-8977

DIR, WSE**202-781-4333**

DIR, WSE

360-396-7156

DIR, WSE

401-832-2268

DIR, WSE

540-653-1448

DIR, WSE

DIR, WSE

401-832-6241

DIR, WSE

812-854-3298

DIR, WSE

812-854-6333

DIR, WSE

202-781-3140

DIR, WSE

401-832-5472

DIR, WSE

NAVSEA WARRANTED TECHNICAL AUTHORITIES

WARRANTED TECHNICAL AREA

CODE

GUNS - SURFACE SHIPS	SEA 05/ NSWC DL G
IN-SERVICE COMBAT SYSTEMS - CG 47 CLASS	SEA 05 / NSWC PH A60
IN-SERVICE COMBAT SYSTEMS - CV/CVN CLASS	SEA 05 / NSWC PH S15
IN-SERVICE COMBAT SYSTEMS - DDG 51 CLASS	SEA 05 / NSWC PH A20
IN-SERVICE COMBAT SYSTEMS - FFG 7 CLASS	SEA 05 / NSWC PH A21
IN-SERVICE COMBAT SYSTEMS - L CLASS (LHA, LHD, LSD 41/49, LPD 17)	SEA 05 / NSWC PH S16
IN-SERVICE COMBAT SYSTEMS - MCM/MHC CLASS	SEA 05 / NSWC PC A14
INTEGRATED USW	SEA 05 / NUWC N25
LAUNCHER SYSTEMS - SURFACE SHIPS (EXCEPT USW)	SEA 05 / NSWC DL G20
MINE WARFARE SYSTEMS	SEA 05 / NSWC PC A
MISSILES - SURFACE SHIPS	SEA 05 / NSWC DD
NAVIGATION SYSTEMS - SHIPS	SEA 05 / SPWAR-CH-084
OPEN ARCHITECTURE	SEA 05 / NSWC DD W12
RADAR AND RF SYSTEMS - NAVSEA (EXCEPT SUBMARINES)	SEA 05 / NSWC DL Q40
SMALL ARMS AND WEAPONS - NAVSEA	SEA 05 / NSWC CR 408
SONAR SYSTEMS - SUBMARINES	SEA 05 / NUWC N15E
SONAR SYSTEMS - SURFACE SHIPS	SEA 05 / NUWC N15E

DIR, WSE

540-653-8833

DIR, WSE

805-228-7389

DIR, WSE

805-228-6728

DIR, WSE

805-228-7480

DIR, WSE

805-228-7823

DIR, WSE

805-228-6392

DIR, WSE

850-234-4182

DIR, WSE

401-832-3170

DIR, WSE

540-653-4071

DIR, WSE

850-234-4966

DIR, WSE

540-653-8876

DIR, WSE

757-462-7750
EXT. 204

DIR, WSE

540-653-3242

DIR, WSE

540-653-3266

DIR, WSE

812-854-5767

DIR, WSE

401-832-8267

DIR, WSE

401-832-8745

DIR, WSE

360-396-1087

DIR, WSE

DIR, WSE

401-832-3325

DIR, WSE

DIR, WSE

401-832-3149



NAVSEA Corporate Leadership

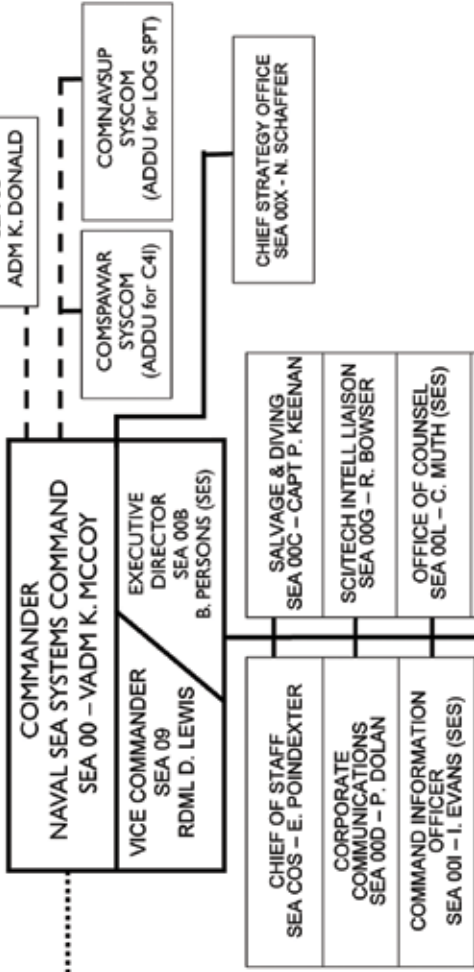
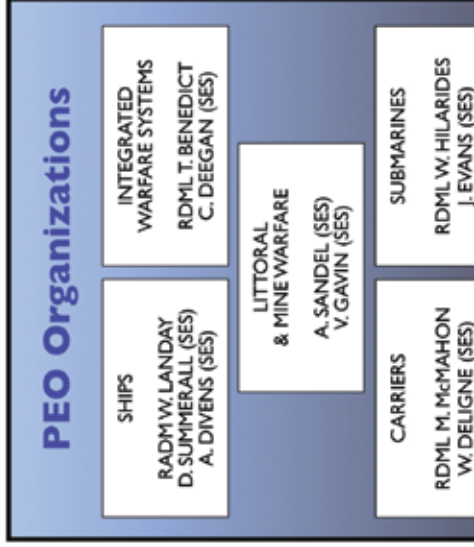

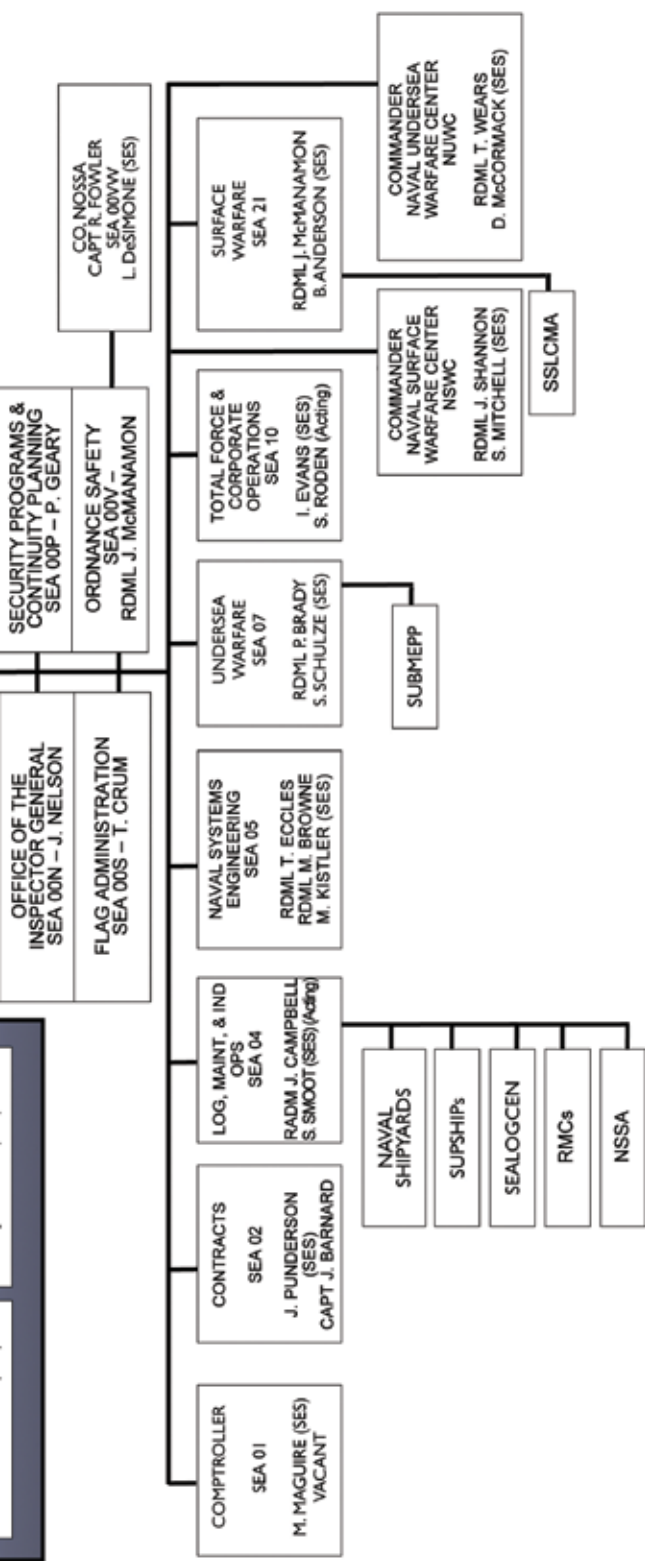

Statement A: Approved for Public Release.
Distribution is unlimited.



1333 Isaac Hull Avenue SE
Washington Navy Yard, DC 20376
www.navsea.navy.mil