

**blue = continuous**  
**red = manual**

top ground  
04/18/2002 743.92  
09/01/2005 743.92

top ground  
04/18/2002 761.84  
09/01/2005 761.84

top ground  
04/18/2002 764.53  
09/01/2005 764.53

top ground  
04/18/2002 749.75  
09/01/2005 749.75

top ground  
04/18/2002 786.61  
09/01/2005 786.61

Piezometer	TOC Ele (ft-msl)	Depth Below TOC (ft)										
		1/13/03	3/4/03	3/21/03	6/6/03	7/21/03	8/27/03	9/25/03	10/22/03	11/26/03	1/21/04	9/10/04
B	746.12	7.25	--	7.92	4.69	4.16	4.48	3.15	5.56	5.18	7.60	5.62
C	763.84	25.19	--	25.36	22.02	21.50	21.79	18.93	22.94	25.22	25.11	--
E	767.53	29.23	27.45	30.37	27.01	26.41	26.53	24.44	27.23	27.98	30.16	--
F	752.75	14.40	--	--	12.35	11.70	11.90	9.91	12.39	13.53	15.75	11.75
I	789.61	32.35	--	31.28	31.03	28.85	31.23	29.84	33.40	29.35	30.88	--

Piezometer	TOC Ele (ft-msl)	GW Elevation (ft-msl)										
		1/13/03	3/4/03	3/21/03	6/6/03	7/21/03	8/27/03	9/25/03	10/22/03	11/26/03	1/21/04	9/10/04
B	746.12	738.87		738.20	741.43	741.96	741.64	742.97	740.56	740.94	738.52	740.50
C	763.84	738.65		738.48	741.82	742.34	742.05	744.91	740.90	738.62	738.73	
E	767.53	738.30	740.08	737.16	740.52	741.12	741.00	743.09	740.30	739.55	737.37	
F	752.75	738.35			740.40	741.05	740.85	742.84	740.36	739.22	737.00	741.00
I	789.61	757.26		758.33	758.58	760.76	758.38	759.77	756.21	760.26	758.73	

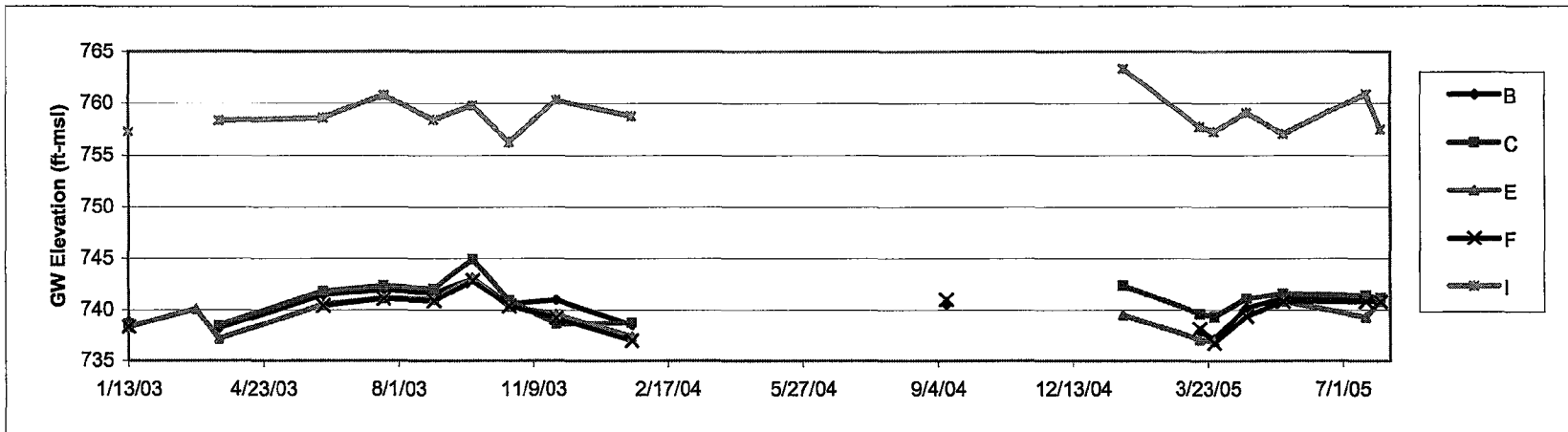

10/12/04	1/19/05	3/17/05	3/28/05	4/21/05	5/18/05	7/18/05	7/29/05	Piezometer
	--	8.25	8.97	5.92	5.04	4.85	5.13	B
--	21.48	24.24	24.51	22.76	22.26	22.42	22.67	C
--	28.02	30.45	30.61		26.69	28.24	26.73	E
	--	14.60	15.99	13.38	11.96	11.95	11.99	F
--	26.30	31.86	32.38	30.55	32.59	28.76	32.12	I

10/12/04	1/19/05	3/17/05	3/28/05	4/21/05	5/18/05	7/18/05	7/29/05	Piezometer
		737.87	737.15	740.20	741.08	741.27	740.99	B
	742.36	739.60	739.33	741.08	741.58	741.42	741.17	C
	739.51	737.08	736.92		740.84	739.29	740.80	E
		738.15	736.76	739.37	740.79	740.80	740.76	F
	763.31	757.75	757.23	759.06	757.02	760.85	757.49	I

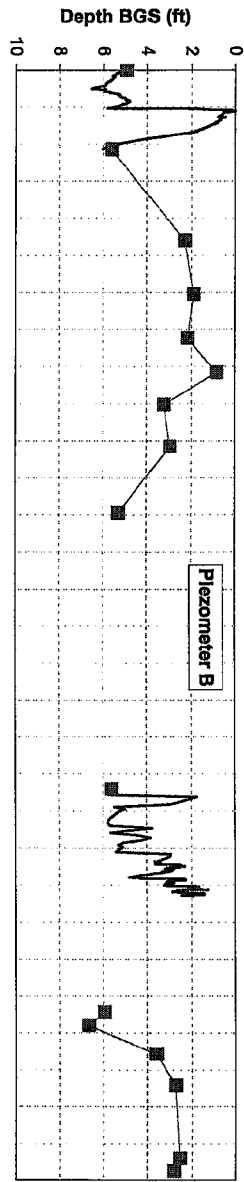
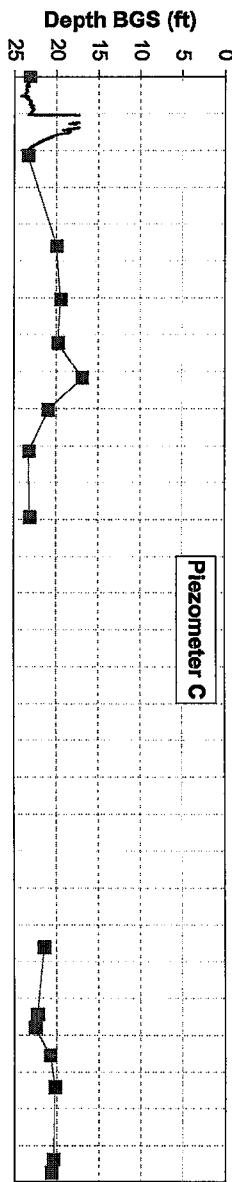
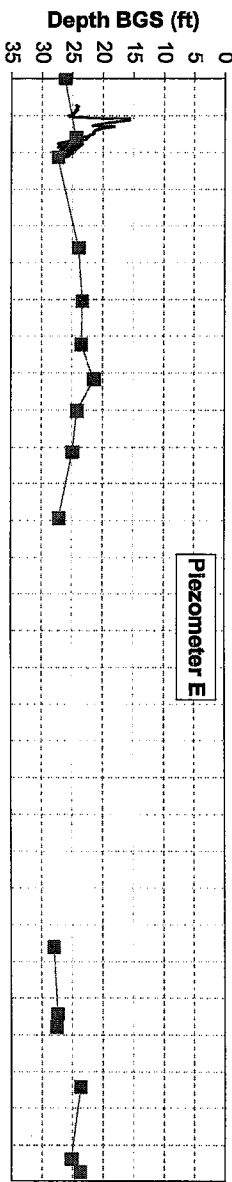
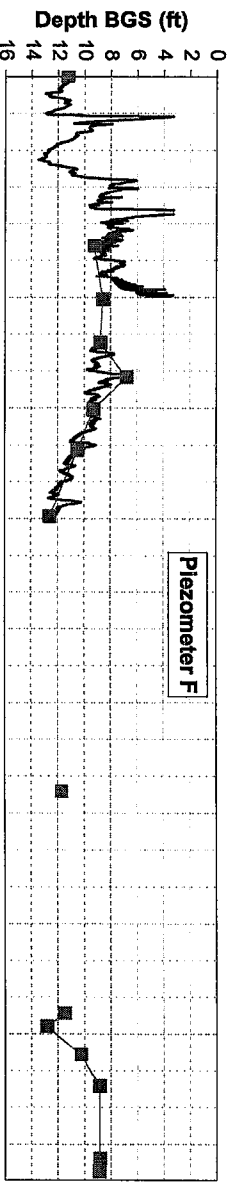
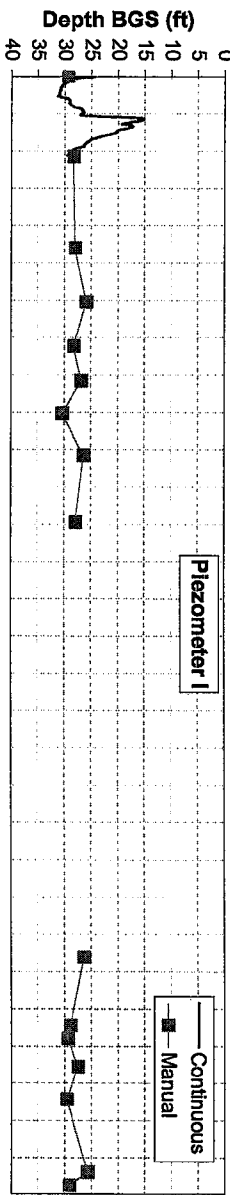
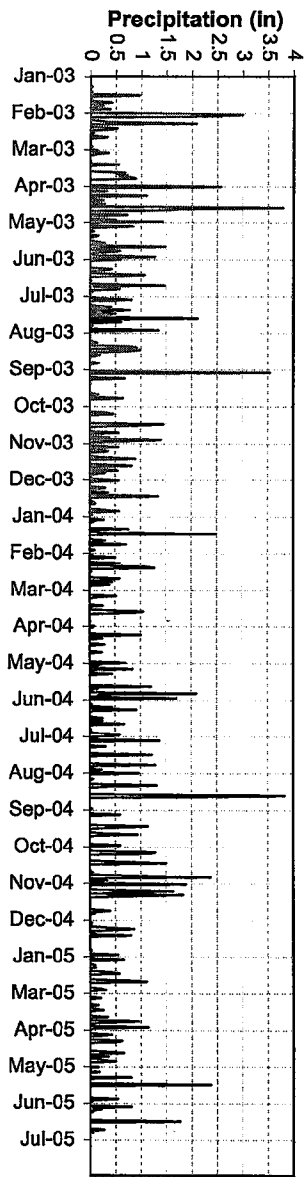

**blue = continuous**  
**red = manual**

**[Depth to Water BGS (ft)**

<b><i>Piezometer</i></b>	<b>B</b>	<b>C</b>	<b>E</b>	<b>F</b>	<b>I</b>
01/13/2003	5.0	23.2	26.2	11.3	29.4
03/04/2003			24.5		
03/21/2003	5.6	23.4	27.4		28.3
06/06/2003	2.3	20.0	24.0	9.3	28.0
07/21/2003	1.9	19.5	23.4	8.6	25.9
08/27/2003	2.2	19.8	23.5	8.8	28.2
09/25/2003	0.9	16.9	21.4	6.8	26.8
10/22/2003	3.26	20.94	24.23	9.29	30.4
11/26/2003	3.0	23.2	25.0	10.5	26.4
01/21/2004	5.3	23.11	27.16	12.65	27.88
09/10/2004	5.62			11.75	
01/19/2005		21.48	28.02		26.3
<b>3/17/05</b>	5.95	22.24	27.45	11.5	28.86
<b>3/28/05</b>	6.67	22.51	27.61	12.89	29.38
<b>4/21/05</b>	3.62	20.76		10.28	27.55
<b>5/18/05</b>	2.74	20.26	23.69	8.86	29.59
<b>7/18/05</b>	2.55	20.42	25.24	8.85	25.76
<b>7/29/05</b>	2.83	20.67	23.73	8.89	29.12





				difference
<b>October</b>	Well B:	5.56	3.26	2.3
<b>Data</b>	Well C:	22.94	20.94	2
	Well E:	27.23	24.23	3
	Well F:	12.39	9.29	3.1
	Well I :	33.4	30.4	3
<b>November</b>	Well B:	5.28	2.3	3.0
<b>Data</b>	Well C:	25.22	2	23.2
	Well E:	27.98	3	25.0
	Well F:	13.63	3.1	10.5
	Well I :	29.35	3	26.4
<b>January '04</b>	Well B:	7.6	2.3	5.3
<b>Data</b>	Well C:	25.11	2	23.1
	Well E:	30.16	3	27.2
	Well F:	15.75	3.1	12.7
	Well I :	30.88	3	27.9
<b>3/17/05</b>	Well B:	8.25	2.3	6.0
	Well C:	24.24	2	22.2
	Well E:	30.45	3	27.5
	Well F:	14.60	3.1	11.5
	Well I :	31.86	3	28.9
<b>3/28/05</b>	Well B:	8.97	2.3	6.7
	Well C:	24.51	2	22.5
	Well E:	30.61	3	27.6
	Well F:	15.99	3.1	12.9
	Well I :	32.38	3	29.4
<b>4/21/05</b>	Well B:	5.92	2.3	3.6
	Well C:	22.76	2	20.8
	Well E:		3	
	Well F:	13.38	3.1	10.3
	Well I :	30.55	3	27.6
<b>5/18/05</b>	Well B:	5.04	2.3	2.7
	Well C:	22.26	2	20.3
	Well E:	26.69	3	23.7
	Well F:	11.96	3.1	8.9
	Well I :	32.59	3	29.6
<b>7/18/05</b>	Well B:	4.85	2.3	2.6
	Well C:	22.42	2	20.4
	Well E:	28.24	3	25.2
	Well F:	11.95	3.1	8.9
	Well I :	28.76	3	25.8

<b>7/29/05</b>	Well B:	5.13	2.3	2.8
	Well C:	22.67	2	20.7
	Well E:	26.73	3	23.7
	Well F:	11.99	3.1	8.9
	Well I:	32.12	3	29.1

date/time	average pressure reading (%FS)	GW depth below TOC (ft)	Manual Ele below TOC (ft-msl)	Ave Telog Ele below TOC (ft-msl)	GWL depth below grade (ft) ID 7427
01/13/2003 11:00	20	32.35	757.26	757.26	
01/13/2003 12:30	20			757.26	29.4
01/13/2003 13:00	30.7			762.20	24.41
01/13/2003 14:00	30.5			762.11	24.50
01/13/2003 15:00	30.3			762.01	24.59
01/13/2003 16:00	30.1			761.92	24.69
01/13/2003 17:00	29.9			761.83	24.78
01/13/2003 18:00	29.5			761.64	24.96
01/13/2003 19:00	29.3			761.55	25.06
01/13/2003 20:00	29.1			761.46	25.15
01/13/2003 21:00	28.9			761.37	25.24
01/13/2003 22:00	28.6			761.23	25.38
01/13/2003 23:00	28.1			761.00	25.61
01/14/2003 0:00	27.8			760.86	25.75
01/14/2003 1:00	27.5			760.72	25.89
01/14/2003 2:00	27.4			760.68	25.93
01/14/2003 3:00	27.2			760.58	26.02
01/14/2003 4:00	26.8			760.40	26.21
01/14/2003 5:00	26.6			760.31	26.30
01/14/2003 6:00	26.5			760.26	26.35
01/14/2003 7:00	26.4			760.21	26.39
01/14/2003 8:00	26.2			760.12	26.49
01/14/2003 9:00	26			760.03	26.58
01/14/2003 10:00	25.9			759.98	26.62
01/14/2003 11:00	25.9			759.98	26.62
01/14/2003 12:00	25.8			759.94	26.67
01/14/2003 13:00	25.6			759.84	26.76
01/14/2003 14:00	25.5			759.80	26.81
01/14/2003 15:00	25.2			759.66	26.95
01/14/2003 16:00	25.1			759.61	26.99
01/14/2003 17:00	24.9			759.52	27.09
01/14/2003 18:00	24.6			759.38	27.22
01/14/2003 19:00	24.5			759.34	27.27
01/14/2003 20:00	24.4			759.29	27.32
01/14/2003 21:00	24.2			759.20	27.41
01/14/2003 22:00	24			759.11	27.50
01/14/2003 23:00	23.9			759.06	27.55
01/15/2003 0:00	23.8			759.01	27.59
01/15/2003 1:00	23.7			758.97	27.64
01/15/2003 2:00	23.6			758.92	27.69
01/15/2003 3:00	23.4			758.83	27.78
01/15/2003 4:00	23.4			758.83	27.78
01/15/2003 5:00	23.2			758.74	27.87
01/15/2003 6:00	23.1			758.69	27.92
01/15/2003 7:00	23.1			758.69	27.92
01/15/2003 8:00	22.9			758.60	28.01
01/15/2003 9:00	22.9			758.60	28.01

01/15/2003 10:00	22.7	758.51	28.10
01/15/2003 11:00	22.6	758.46	28.15
01/15/2003 12:00	22.5	758.41	28.19
01/15/2003 13:00	22.4	758.37	28.24
01/15/2003 14:00	22.4	758.37	28.24
01/15/2003 15:00	22.2	758.28	28.33
01/15/2003 16:00	22.3	758.32	28.29
01/15/2003 17:00	22.1	758.23	28.38
01/15/2003 18:00	22.1	758.23	28.38
01/15/2003 19:00	22	758.18	28.42
01/15/2003 20:00	21.9	758.14	28.47
01/15/2003 21:00	21.7	758.04	28.56
01/15/2003 22:00	21.7	758.04	28.56
01/15/2003 23:00	21.6	758.00	28.61
01/16/2003 0:00	21.6	758.00	28.61
01/16/2003 1:00	21.5	757.95	28.66
01/16/2003 2:00	21.3	757.86	28.75
01/16/2003 3:00	21.4	757.91	28.70
01/16/2003 4:00	21.2	757.81	28.79
01/16/2003 5:00	21.2	757.81	28.79
01/16/2003 6:00	21.1	757.77	28.84
01/16/2003 7:00	21	757.72	28.89
01/16/2003 8:00	21	757.72	28.89
01/16/2003 9:00	20.9	757.68	28.93
01/16/2003 10:00	20.9	757.68	28.93
01/16/2003 11:00	20.8	757.63	28.98
01/16/2003 12:00	20.8	757.63	28.98
01/16/2003 13:00	20.9	757.68	28.93
01/16/2003 14:00	20.7	757.58	29.02
01/16/2003 15:00	20.6	757.54	29.07
01/16/2003 16:00	20.8	757.63	28.98
01/16/2003 17:00	20.6	757.54	29.07
01/16/2003 18:00	20.5	757.49	29.12
01/16/2003 19:00	20.5	757.49	29.12
01/16/2003 20:00	20.5	757.49	29.12
01/16/2003 21:00	20.4	757.44	29.16
01/16/2003 22:00	20.4	757.44	29.16
01/16/2003 23:00	20.4	757.44	29.16
01/17/2003 0:00	20.3	757.40	29.21
01/17/2003 1:00	20.2	757.35	29.26
01/17/2003 2:00	20.3	757.40	29.21
01/17/2003 3:00	20	757.26	29.35
01/17/2003 4:00	20	757.26	29.35
01/17/2003 5:00	20.1	757.31	29.30
01/17/2003 6:00	20	757.26	29.35
01/17/2003 7:00	19.9	757.21	29.39
01/17/2003 8:00	19.8	757.17	29.44
01/17/2003 9:00	20.1	757.31	29.30
01/17/2003 10:00	19.9	757.21	29.39
01/17/2003 11:00	19.8	757.17	29.44
01/17/2003 12:00	19.7	757.12	29.49
01/17/2003 13:00	19.7	757.12	29.49

01/17/2003 14:00	19.8	757.17	29.44
01/17/2003 15:00	19.6	757.08	29.53
01/17/2003 16:00	19.6	757.08	29.53
01/17/2003 17:00	19.7	757.12	29.49
01/17/2003 18:00	19.6	757.08	29.53
01/17/2003 19:00	19.6	757.08	29.53
01/17/2003 20:00	19.4	756.98	29.62
01/17/2003 21:00	19.4	756.98	29.62
01/17/2003 22:00	19.4	756.98	29.62
01/17/2003 23:00	19.3	756.94	29.67
01/18/2003 0:00	19.2	756.89	29.72
01/18/2003 1:00	19.2	756.89	29.72
01/18/2003 2:00	19.2	756.89	29.72
01/18/2003 3:00	19.3	756.94	29.67
01/18/2003 4:00	19.3	756.94	29.67
01/18/2003 5:00	19	756.80	29.81
01/18/2003 6:00	19	756.80	29.81
01/18/2003 7:00	19.1	756.84	29.76
01/18/2003 8:00	19	756.80	29.81
01/18/2003 9:00	18.9	756.75	29.86
01/18/2003 10:00	18.9	756.75	29.86
01/18/2003 11:00	18.8	756.71	29.90
01/18/2003 12:00	18.9	756.75	29.86
01/18/2003 13:00	18.8	756.71	29.90
01/18/2003 14:00	18.8	756.71	29.90
01/18/2003 15:00	18.8	756.71	29.90
01/18/2003 16:00	18.8	756.71	29.90
01/18/2003 17:00	18.8	756.71	29.90
01/18/2003 18:00	18.6	756.61	29.99
01/18/2003 19:00	18.6	756.61	29.99
01/18/2003 20:00	18.5	756.57	30.04
01/18/2003 21:00	18.4	756.52	30.09
01/18/2003 22:00	18.6	756.61	29.99
01/18/2003 23:00	18.6	756.61	29.99
01/19/2003 0:00	18.6	756.61	29.99
01/19/2003 1:00	18.4	756.52	30.09
01/19/2003 2:00	18.5	756.57	30.04
01/19/2003 3:00	18.5	756.57	30.04
01/19/2003 4:00	18.5	756.57	30.04
01/19/2003 5:00	18.3	756.48	30.13
01/19/2003 6:00	18.2	756.43	30.18
01/19/2003 7:00	18.2	756.43	30.18
01/19/2003 8:00	18.2	756.43	30.18
01/19/2003 9:00	18.1	756.38	30.23
01/19/2003 10:00	18.1	756.38	30.23
01/19/2003 11:00	18.1	756.38	30.23
01/19/2003 12:00	18.1	756.38	30.23
01/19/2003 13:00	18.1	756.38	30.23
01/19/2003 14:00	18	756.34	30.27
01/19/2003 15:00	18.1	756.38	30.23
01/19/2003 16:00	18	756.34	30.27
01/19/2003 17:00	18	756.34	30.27

01/19/2003 18:00	18	756.34	30.27
01/19/2003 19:00	18	756.34	30.27
01/19/2003 20:00	17.8	756.24	30.36
01/19/2003 21:00	18	756.34	30.27
01/19/2003 22:00	17.9	756.29	30.32
01/19/2003 23:00	17.8	756.24	30.36
01/20/2003 0:00	17.8	756.24	30.36
01/20/2003 1:00	17.8	756.24	30.36
01/20/2003 2:00	17.7	756.20	30.41
01/20/2003 3:00	17.7	756.20	30.41
01/20/2003 4:00	17.8	756.24	30.36
01/20/2003 5:00	17.6	756.15	30.46
01/20/2003 6:00	17.6	756.15	30.46
01/20/2003 7:00	17.8	756.24	30.36
01/20/2003 8:00	17.6	756.15	30.46
01/20/2003 9:00	17.6	756.15	30.46
01/20/2003 10:00	17.6	756.15	30.46
01/20/2003 11:00	17.6	756.15	30.46
01/20/2003 12:00	17.6	756.15	30.46
01/20/2003 13:00	17.6	756.15	30.46
01/20/2003 14:00	17.5	756.11	30.50
01/20/2003 15:00	17.5	756.11	30.50
01/20/2003 16:00	17.6	756.15	30.46
01/20/2003 17:00	17.5	756.11	30.50
01/20/2003 18:00	17.5	756.11	30.50
01/20/2003 19:00	17.5	756.11	30.50
01/20/2003 20:00	17.5	756.11	30.50
01/20/2003 21:00	17.5	756.11	30.50
01/20/2003 22:00	17.5	756.11	30.50
01/20/2003 23:00	17.5	756.11	30.50
01/21/2003 0:00	17.5	756.11	30.50
01/21/2003 1:00	17.4	756.06	30.55
01/21/2003 2:00	17.4	756.06	30.55
01/21/2003 3:00	17.5	756.11	30.50
01/21/2003 4:00	17.3	756.01	30.59
01/21/2003 5:00	17.4	756.06	30.55
01/21/2003 6:00	17.4	756.06	30.55
01/21/2003 7:00	17.5	756.11	30.50
01/21/2003 8:00	17.3	756.01	30.59
01/21/2003 9:00	17.2	755.97	30.64
01/21/2003 10:00	17.5	756.11	30.50
01/21/2003 11:00	17.3	756.01	30.59
01/21/2003 12:00	17.4	756.06	30.55
01/21/2003 13:00	17.2	755.97	30.64
01/21/2003 14:00	17.2	755.97	30.64
01/21/2003 15:00	17.2	755.97	30.64
01/21/2003 16:00	17.3	756.01	30.59
01/21/2003 17:00	17.2	755.97	30.64
01/21/2003 18:00	17.2	755.97	30.64
01/21/2003 19:00	17.2	755.97	30.64
01/21/2003 20:00	17.2	755.97	30.64
01/21/2003 21:00	17.1	755.92	30.69

01/21/2003 22:00	17.3	756.01	30.59
01/21/2003 23:00	17.1	755.92	30.69
01/22/2003 0:00	17.2	755.97	30.64
01/22/2003 1:00	17.2	755.97	30.64
01/22/2003 2:00	17.2	755.97	30.64
01/22/2003 3:00	17.1	755.92	30.69
01/22/2003 4:00	17.1	755.92	30.69
01/22/2003 5:00	17.1	755.92	30.69
01/22/2003 6:00	17	755.88	30.73
01/22/2003 7:00	17.1	755.92	30.69
01/22/2003 8:00	17	755.88	30.73
01/22/2003 9:00	17	755.88	30.73
01/22/2003 10:00	17	755.88	30.73
01/22/2003 11:00	17	755.88	30.73
01/22/2003 12:00	17	755.88	30.73
01/22/2003 13:00	17.1	755.92	30.69
01/22/2003 14:00	17.1	755.92	30.69
01/22/2003 15:00	17	755.88	30.73
01/22/2003 16:00	17	755.88	30.73
01/22/2003 17:00	17.1	755.92	30.69
01/22/2003 18:00	17	755.88	30.73
01/22/2003 19:00	17.1	755.92	30.69
01/22/2003 20:00	16.9	755.83	30.78
01/22/2003 21:00	16.9	755.83	30.78
01/22/2003 22:00	17	755.88	30.73
01/22/2003 23:00	17.1	755.92	30.69
01/23/2003 0:00	17.1	755.92	30.69
01/23/2003 1:00	17	755.88	30.73
01/23/2003 2:00	16.9	755.83	30.78
01/23/2003 3:00	16.9	755.83	30.78
01/23/2003 4:00	17	755.88	30.73
01/23/2003 5:00	17	755.88	30.73
01/23/2003 6:00	16.9	755.83	30.78
01/23/2003 7:00	17	755.88	30.73
01/23/2003 8:00	17	755.88	30.73
01/23/2003 9:00	16.9	755.83	30.78
01/23/2003 10:00	16.9	755.83	30.78
01/23/2003 11:00	16.9	755.83	30.78
01/23/2003 12:00	16.9	755.83	30.78
01/23/2003 13:00	16.9	755.83	30.78
01/23/2003 14:00	16.9	755.83	30.78
01/23/2003 15:00	16.9	755.83	30.78
01/23/2003 16:00	16.9	755.83	30.78
01/23/2003 17:00	16.9	755.83	30.78
01/23/2003 18:00	16.9	755.83	30.78
01/23/2003 19:00	17.1	755.92	30.69
01/23/2003 20:00	16.8	755.78	30.83
01/23/2003 21:00	16.8	755.78	30.83
01/23/2003 22:00	16.9	755.83	30.78
01/23/2003 23:00	16.9	755.83	30.78
01/24/2003 0:00	16.9	755.83	30.78
01/24/2003 1:00	16.7	755.74	30.87

01/24/2003 2:00	16.7	755.74	30.87
01/24/2003 3:00	16.7	755.74	30.87
01/24/2003 4:00	17	755.88	30.73
01/24/2003 5:00	16.7	755.74	30.87
01/24/2003 6:00	16.7	755.74	30.87
01/24/2003 7:00	16.7	755.74	30.87
01/24/2003 8:00	16.7	755.74	30.87
01/24/2003 9:00	16.7	755.74	30.87
01/24/2003 10:00	16.7	755.74	30.87
01/24/2003 11:00	16.6	755.69	30.92
01/24/2003 12:00	16.7	755.74	30.87
01/24/2003 13:00	16.6	755.69	30.92
01/24/2003 14:00	16.6	755.69	30.92
01/24/2003 15:00	16.7	755.74	30.87
01/24/2003 16:00	16.6	755.69	30.92
01/24/2003 17:00	16.7	755.74	30.87
01/24/2003 18:00	16.7	755.74	30.87
01/24/2003 19:00	16.6	755.69	30.92
01/24/2003 20:00	16.6	755.69	30.92
01/24/2003 21:00	16.7	755.74	30.87
01/24/2003 22:00	16.7	755.74	30.87
01/24/2003 23:00	16.7	755.74	30.87
01/25/2003 0:00	16.5	755.64	30.96
01/25/2003 1:00	16.5	755.64	30.96
01/25/2003 2:00	16.5	755.64	30.96
01/25/2003 3:00	16.8	755.78	30.83
01/25/2003 4:00	16.8	755.78	30.83
01/25/2003 5:00	16.8	755.78	30.83
01/25/2003 6:00	16.8	755.78	30.83
01/25/2003 7:00	16.5	755.64	30.96
01/25/2003 8:00	16.6	755.69	30.92
01/25/2003 9:00	16.5	755.64	30.96
01/25/2003 10:00	16.5	755.64	30.96
01/25/2003 11:00	16.6	755.69	30.92
01/25/2003 12:00	16.6	755.69	30.92
01/25/2003 13:00	16.6	755.69	30.92
01/25/2003 14:00	16.6	755.69	30.92
01/25/2003 15:00	16.5	755.64	30.96
01/25/2003 16:00	16.6	755.69	30.92
01/25/2003 17:00	16.6	755.69	30.92
01/25/2003 18:00	16.5	755.64	30.96
01/25/2003 19:00	16.6	755.69	30.92
01/25/2003 20:00	16.6	755.69	30.92
01/25/2003 21:00	16.6	755.69	30.92
01/25/2003 22:00	16.6	755.69	30.92
01/25/2003 23:00	16.5	755.64	30.96
01/26/2003 0:00	16.5	755.64	30.96
01/26/2003 1:00	16.4	755.60	31.01
01/26/2003 2:00	16.5	755.64	30.96
01/26/2003 3:00	16.6	755.69	30.92
01/26/2003 4:00	16.4	755.60	31.01
01/26/2003 5:00	16.5	755.64	30.96



01/26/2003 6:00	16.4	755.60	31.01
01/26/2003 7:00	16.6	755.69	30.92
01/26/2003 8:00	16.4	755.60	31.01
01/26/2003 9:00	16.4	755.60	31.01
01/26/2003 10:00	16.5	755.64	30.96
01/26/2003 11:00	16.4	755.60	31.01
01/26/2003 12:00	16.5	755.64	30.96
01/26/2003 13:00	16.5	755.64	30.96
01/26/2003 14:00	16.5	755.64	30.96
01/26/2003 15:00	16.5	755.64	30.96
01/26/2003 16:00	16.5	755.64	30.96
01/26/2003 17:00	16.5	755.64	30.96
01/26/2003 18:00	16.5	755.64	30.96
01/26/2003 19:00	16.5	755.64	30.96
01/26/2003 20:00	16.5	755.64	30.96
01/26/2003 21:00	16.4	755.60	31.01
01/26/2003 22:00	16.5	755.64	30.96
01/26/2003 23:00	16.5	755.64	30.96
01/27/2003 0:00	16.5	755.64	30.96
01/27/2003 1:00	16.5	755.64	30.96
01/27/2003 2:00	16.4	755.60	31.01
01/27/2003 3:00	16.4	755.60	31.01
01/27/2003 4:00	16.4	755.60	31.01
01/27/2003 5:00	16.4	755.60	31.01
01/27/2003 6:00	16.4	755.60	31.01
01/27/2003 7:00	16.4	755.60	31.01
01/27/2003 8:00	16.3	755.55	31.06
01/27/2003 9:00	16.3	755.55	31.06
01/27/2003 10:00	16.3	755.55	31.06
01/27/2003 11:00	16.3	755.55	31.06
01/27/2003 12:00	16.3	755.55	31.06
01/27/2003 13:00	16.4	755.60	31.01
01/27/2003 14:00	16.4	755.60	31.01
01/27/2003 15:00	16.4	755.60	31.01
01/27/2003 16:00	16.4	755.60	31.01
01/27/2003 17:00	16.4	755.60	31.01
01/27/2003 18:00	16.3	755.55	31.06
01/27/2003 19:00	16.4	755.60	31.01
01/27/2003 20:00	16.3	755.55	31.06
01/27/2003 21:00	16.4	755.60	31.01
01/27/2003 22:00	16.3	755.55	31.06
01/27/2003 23:00	16.3	755.55	31.06
01/28/2003 0:00	16.4	755.60	31.01
01/28/2003 1:00	16.4	755.60	31.01
01/28/2003 2:00	16.4	755.60	31.01
01/28/2003 3:00	16.2	755.51	31.10
01/28/2003 4:00	16.2	755.51	31.10
01/28/2003 5:00	16.4	755.60	31.01
01/28/2003 6:00	16.2	755.51	31.10
01/28/2003 7:00	16.4	755.60	31.01
01/28/2003 8:00	16.3	755.55	31.06
01/28/2003 9:00	16.2	755.51	31.10

01/28/2003 10:00	16.3	755.55	31.06
01/28/2003 11:00	16.2	755.51	31.10
01/28/2003 12:00	16.2	755.51	31.10
01/28/2003 13:00	16.2	755.51	31.10
01/28/2003 14:00	16.2	755.51	31.10
01/28/2003 15:00	16.3	755.55	31.06
01/28/2003 16:00	16.3	755.55	31.06
01/28/2003 17:00	16.3	755.55	31.06
01/28/2003 18:00	16.3	755.55	31.06
01/28/2003 19:00	16.4	755.60	31.01
01/28/2003 20:00	16.3	755.55	31.06
01/28/2003 21:00	16.3	755.55	31.06
01/28/2003 22:00	16.3	755.55	31.06
01/28/2003 23:00	16.3	755.55	31.06
01/29/2003 0:00	16.2	755.51	31.10
01/29/2003 1:00	16.1	755.46	31.15
01/29/2003 2:00	16.3	755.55	31.06
01/29/2003 3:00	16.2	755.51	31.10
01/29/2003 4:00	16.4	755.60	31.01
01/29/2003 5:00	16.4	755.60	31.01
01/29/2003 6:00	16.4	755.60	31.01
01/29/2003 7:00	16.1	755.46	31.15
01/29/2003 8:00	16	755.41	31.19
01/29/2003 9:00	15.9	755.37	31.24
01/29/2003 10:00	15.9	755.37	31.24
01/29/2003 11:00	15.7	755.28	31.33
01/29/2003 12:00	15.8	755.32	31.29
01/29/2003 13:00	15.8	755.32	31.29
01/29/2003 14:00	15.9	755.37	31.24
01/29/2003 15:00	16.1	755.46	31.15
01/29/2003 16:00	16.3	755.55	31.06
01/29/2003 17:00	16.4	755.60	31.01
01/29/2003 18:00	16.5	755.64	30.96
01/29/2003 19:00	16.6	755.69	30.92
01/29/2003 20:00	16.7	755.74	30.87
01/29/2003 21:00	16.6	755.69	30.92
01/29/2003 22:00	16.7	755.74	30.87
01/29/2003 23:00	16.8	755.78	30.83
01/30/2003 0:00	16.9	755.83	30.78
01/30/2003 1:00	16.9	755.83	30.78
01/30/2003 2:00	16.9	755.83	30.78
01/30/2003 3:00	16.7	755.74	30.87
01/30/2003 4:00	16.9	755.83	30.78
01/30/2003 5:00	16.8	755.78	30.83
01/30/2003 6:00	17	755.88	30.73
01/30/2003 7:00	17	755.88	30.73
01/30/2003 8:00	16.9	755.83	30.78
01/30/2003 9:00	16.9	755.83	30.78
01/30/2003 10:00	17	755.88	30.73
01/30/2003 11:00	17.1	755.92	30.69
01/30/2003 12:00	17.2	755.97	30.64
01/30/2003 13:00	17.3	756.01	30.59

01/30/2003 14:00	17.4	756.06	30.55
01/30/2003 15:00	17.5	756.11	30.50
01/30/2003 16:00	17.6	756.15	30.46
01/30/2003 17:00	17.7	756.20	30.41
01/30/2003 18:00	17.8	756.24	30.36
01/30/2003 19:00	17.9	756.29	30.32
01/30/2003 20:00	18	756.34	30.27
01/30/2003 21:00	18.1	756.38	30.23
01/30/2003 22:00	18.2	756.43	30.18
01/30/2003 23:00	18.3	756.48	30.13
01/31/2003 0:00	18.5	756.57	30.04
01/31/2003 1:00	18.6	756.61	29.99
01/31/2003 2:00	18.6	756.61	29.99
01/31/2003 3:00	18.7	756.66	29.95
01/31/2003 4:00	18.8	756.71	29.90
01/31/2003 5:00	18.8	756.71	29.90
01/31/2003 6:00	19	756.80	29.81
01/31/2003 7:00	19	756.80	29.81
01/31/2003 8:00	19.1	756.84	29.76
01/31/2003 9:00	19.1	756.84	29.76
01/31/2003 10:00	19.1	756.84	29.76
01/31/2003 11:00	19.2	756.89	29.72
01/31/2003 12:00	19.3	756.94	29.67
01/31/2003 13:00	19.3	756.94	29.67
01/31/2003 14:00	19.4	756.98	29.62
01/31/2003 15:00	19.4	756.98	29.62
01/31/2003 16:00	19.6	757.08	29.53
01/31/2003 17:00	19.6	757.08	29.53
01/31/2003 18:00	19.6	757.08	29.53
01/31/2003 19:00	19.7	757.12	29.49
01/31/2003 20:00	19.7	757.12	29.49
01/31/2003 21:00	19.9	757.21	29.39
01/31/2003 22:00	19.7	757.12	29.49
01/31/2003 23:00	19.9	757.21	29.39
02/01/2003 0:00	19.9	757.21	29.39
02/01/2003 1:00	19.9	757.21	29.39
02/01/2003 2:00	20	757.26	29.35
02/01/2003 3:00	20	757.26	29.35
02/01/2003 4:00	20.1	757.31	29.30
02/01/2003 5:00	20.1	757.31	29.30
02/01/2003 6:00	20.1	757.31	29.30
02/01/2003 7:00	20.1	757.31	29.30
02/01/2003 8:00	20.1	757.31	29.30
02/01/2003 9:00	20.1	757.31	29.30
02/01/2003 10:00	20.1	757.31	29.30
02/01/2003 11:00	20.2	757.35	29.26
02/01/2003 12:00	20.2	757.35	29.26
02/01/2003 13:00	20.2	757.35	29.26
02/01/2003 14:00	20.3	757.40	29.21
02/01/2003 15:00	20.3	757.40	29.21
02/01/2003 16:00	20.3	757.40	29.21
02/01/2003 17:00	20.4	757.44	29.16

02/01/2003 18:00	20.4	757.44	29.16
02/01/2003 19:00	20.4	757.44	29.16
02/01/2003 20:00	20.4	757.44	29.16
02/01/2003 21:00	20.5	757.49	29.12
02/01/2003 22:00	20.4	757.44	29.16
02/01/2003 23:00	20.4	757.44	29.16
02/02/2003 0:00	20.4	757.44	29.16
02/02/2003 1:00	20.5	757.49	29.12
02/02/2003 2:00	20.5	757.49	29.12
02/02/2003 3:00	20.3	757.40	29.21
02/02/2003 4:00	20.4	757.44	29.16
02/02/2003 5:00	20.4	757.44	29.16
02/02/2003 6:00	20.5	757.49	29.12
02/02/2003 7:00	20.5	757.49	29.12
02/02/2003 8:00	20.4	757.44	29.16
02/02/2003 9:00	20.4	757.44	29.16
02/02/2003 10:00	20.4	757.44	29.16
02/02/2003 11:00	20.4	757.44	29.16
02/02/2003 12:00	20.3	757.40	29.21
02/02/2003 13:00	20.4	757.44	29.16
02/02/2003 14:00	20.4	757.44	29.16
02/02/2003 15:00	20.4	757.44	29.16
02/02/2003 16:00	20.5	757.49	29.12
02/02/2003 17:00	20.5	757.49	29.12
02/02/2003 18:00	20.5	757.49	29.12
02/02/2003 19:00	20.5	757.49	29.12
02/02/2003 20:00	20.4	757.44	29.16
02/02/2003 21:00	20.4	757.44	29.16
02/02/2003 22:00	20.5	757.49	29.12
02/02/2003 23:00	20.5	757.49	29.12
02/03/2003 0:00	20.4	757.44	29.16
02/03/2003 1:00	20.6	757.54	29.07
02/03/2003 2:00	20.4	757.44	29.16
02/03/2003 3:00	20.5	757.49	29.12
02/03/2003 4:00	20.4	757.44	29.16
02/03/2003 5:00	20.6	757.54	29.07
02/03/2003 6:00	20.5	757.49	29.12
02/03/2003 7:00	20.3	757.40	29.21
02/03/2003 8:00	20.5	757.49	29.12
02/03/2003 9:00	20.4	757.44	29.16
02/03/2003 10:00	20.3	757.40	29.21
02/03/2003 11:00	20.3	757.40	29.21
02/03/2003 12:00	20.3	757.40	29.21
02/03/2003 13:00	20.3	757.40	29.21
02/03/2003 14:00	20.3	757.40	29.21
02/03/2003 15:00	20.3	757.40	29.21
02/03/2003 16:00	20.3	757.40	29.21
02/03/2003 17:00	20.3	757.40	29.21
02/03/2003 18:00	20.4	757.44	29.16
02/03/2003 19:00	20.3	757.40	29.21
02/03/2003 20:00	20.3	757.40	29.21
02/03/2003 21:00	20.2	757.35	29.26

02/03/2003 22:00	20.3	757.40	29.21
02/03/2003 23:00	20.2	757.35	29.26
02/04/2003 0:00	20.4	757.44	29.16
02/04/2003 1:00	20.3	757.40	29.21
02/04/2003 2:00	20.3	757.40	29.21
02/04/2003 3:00	20.4	757.44	29.16
02/04/2003 4:00	20.4	757.44	29.16
02/04/2003 5:00	20.3	757.40	29.21
02/04/2003 6:00	20.4	757.44	29.16
02/04/2003 7:00	20.2	757.35	29.26
02/04/2003 8:00	20.2	757.35	29.26
02/04/2003 9:00	20.3	757.40	29.21
02/04/2003 10:00	20.2	757.35	29.26
02/04/2003 11:00	20.3	757.40	29.21
02/04/2003 12:00	20.2	757.35	29.26
02/04/2003 13:00	20.2	757.35	29.26
02/04/2003 14:00	20.3	757.40	29.21
02/04/2003 15:00	20.3	757.40	29.21
02/04/2003 16:00	20.4	757.44	29.16
02/04/2003 17:00	20.4	757.44	29.16
02/04/2003 18:00	20.5	757.49	29.12
02/04/2003 19:00	20.5	757.49	29.12
02/04/2003 20:00	20.5	757.49	29.12
02/04/2003 21:00	20.5	757.49	29.12
02/04/2003 22:00	20.5	757.49	29.12
02/04/2003 23:00	20.6	757.54	29.07
02/05/2003 0:00	20.8	757.63	28.98
02/05/2003 1:00	20.7	757.58	29.02
02/05/2003 2:00	20.7	757.58	29.02
02/05/2003 3:00	20.7	757.58	29.02
02/05/2003 4:00	20.7	757.58	29.02
02/05/2003 5:00	20.7	757.58	29.02
02/05/2003 6:00	20.8	757.63	28.98
02/05/2003 7:00	20.8	757.63	28.98
02/05/2003 8:00	20.8	757.63	28.98
02/05/2003 9:00	20.8	757.63	28.98
02/05/2003 10:00	20.8	757.63	28.98
02/05/2003 11:00	20.9	757.68	28.93
02/05/2003 12:00	20.9	757.68	28.93
02/05/2003 13:00	20.9	757.68	28.93
02/05/2003 14:00	21.1	757.77	28.84
02/05/2003 15:00	21	757.72	28.89
02/05/2003 16:00	21.1	757.77	28.84
02/05/2003 17:00	21.1	757.77	28.84
02/05/2003 18:00	21.2	757.81	28.79
02/05/2003 19:00	21.2	757.81	28.79
02/05/2003 20:00	21.3	757.86	28.75
02/05/2003 21:00	21.2	757.81	28.79
02/05/2003 22:00	21.3	757.86	28.75
02/05/2003 23:00	21.2	757.81	28.79
02/06/2003 0:00	21.3	757.86	28.75
02/06/2003 1:00	21.3	757.86	28.75

02/06/2003 2:00	21.3	757.86	28.75
02/06/2003 3:00	21.4	757.91	28.70
02/06/2003 4:00	21.4	757.91	28.70
02/06/2003 5:00	21.4	757.91	28.70
02/06/2003 6:00	21.5	757.95	28.66
02/06/2003 7:00	21.5	757.95	28.66
02/06/2003 8:00	21.5	757.95	28.66
02/06/2003 9:00	21.5	757.95	28.66
02/06/2003 10:00	21.5	757.95	28.66
02/06/2003 11:00	21.6	758.00	28.61
02/06/2003 12:00	21.6	758.00	28.61
02/06/2003 13:00	21.5	757.95	28.66
02/06/2003 14:00	21.6	758.00	28.61
02/06/2003 15:00	21.6	758.00	28.61
02/06/2003 16:00	21.7	758.04	28.56
02/06/2003 17:00	21.7	758.04	28.56
02/06/2003 18:00	21.7	758.04	28.56
02/06/2003 19:00	21.7	758.04	28.56
02/06/2003 20:00	21.8	758.09	28.52
02/06/2003 21:00	21.6	758.00	28.61
02/06/2003 22:00	21.8	758.09	28.52
02/06/2003 23:00	21.8	758.09	28.52
02/07/2003 0:00	21.7	758.04	28.56
02/07/2003 1:00	21.9	758.14	28.47
02/07/2003 2:00	21.9	758.14	28.47
02/07/2003 3:00	21.9	758.14	28.47
02/07/2003 4:00	21.8	758.09	28.52
02/07/2003 5:00	22	758.18	28.42
02/07/2003 6:00	21.8	758.09	28.52
02/07/2003 7:00	21.9	758.14	28.47
02/07/2003 8:00	21.9	758.14	28.47
02/07/2003 9:00	22	758.18	28.42
02/07/2003 10:00	22	758.18	28.42
02/07/2003 11:00	22.1	758.23	28.38
02/07/2003 12:00	22.1	758.23	28.38
02/07/2003 13:00	22.2	758.28	28.33
02/07/2003 14:00	22.3	758.32	28.29
02/07/2003 15:00	22.5	758.41	28.19
02/07/2003 16:00	22.6	758.46	28.15
02/07/2003 17:00	22.6	758.46	28.15
02/07/2003 18:00	22.5	758.41	28.19
02/07/2003 19:00	22.6	758.46	28.15
02/07/2003 20:00	22.6	758.46	28.15
02/07/2003 21:00	22.7	758.51	28.10
02/07/2003 22:00	22.8	758.55	28.06
02/07/2003 23:00	22.9	758.60	28.01
02/08/2003 0:00	22.9	758.60	28.01
02/08/2003 1:00	23	758.64	27.96
02/08/2003 2:00	23.1	758.69	27.92
02/08/2003 3:00	23.2	758.74	27.87
02/08/2003 4:00	23.3	758.78	27.82
02/08/2003 5:00	23.4	758.83	27.78

02/08/2003 6:00	23.4	758.83	27.78
02/08/2003 7:00	23.5	758.88	27.73
02/08/2003 8:00	23.6	758.92	27.69
02/08/2003 9:00	23.7	758.97	27.64
02/08/2003 10:00	23.7	758.97	27.64
02/08/2003 11:00	23.8	759.01	27.59
02/08/2003 12:00	23.9	759.06	27.55
02/08/2003 13:00	24.1	759.15	27.46
02/08/2003 14:00	24.1	759.15	27.46
02/08/2003 15:00	24.2	759.20	27.41
02/08/2003 16:00	24.3	759.24	27.36
02/08/2003 17:00	24.5	759.34	27.27
02/08/2003 18:00	24.6	759.38	27.22
02/08/2003 19:00	24.6	759.38	27.22
02/08/2003 20:00	24.7	759.43	27.18
02/08/2003 21:00	24.6	759.38	27.22
02/08/2003 22:00	24.9	759.52	27.09
02/08/2003 23:00	24.9	759.52	27.09
02/09/2003 0:00	25	759.57	27.04
02/09/2003 1:00	25	759.57	27.04
02/09/2003 2:00	25.1	759.61	26.99
02/09/2003 3:00	25.1	759.61	26.99
02/09/2003 4:00	25.2	759.66	26.95
02/09/2003 5:00	25.2	759.66	26.95
02/09/2003 6:00	25.2	759.66	26.95
02/09/2003 7:00	25.2	759.66	26.95
02/09/2003 8:00	25.3	759.71	26.90
02/09/2003 9:00	25.2	759.66	26.95
02/09/2003 10:00	25.2	759.66	26.95
02/09/2003 11:00	25.3	759.71	26.90
02/09/2003 12:00	25.3	759.71	26.90
02/09/2003 13:00	25.5	759.80	26.81
02/09/2003 14:00	25.4	759.75	26.86
02/09/2003 15:00	25.5	759.80	26.81
02/09/2003 16:00	25.5	759.80	26.81
02/09/2003 17:00	25.4	759.75	26.86
02/09/2003 18:00	25.6	759.84	26.76
02/09/2003 19:00	25.6	759.84	26.76
02/09/2003 20:00	25.6	759.84	26.76
02/09/2003 21:00	25.7	759.89	26.72
02/09/2003 22:00	25.6	759.84	26.76
02/09/2003 23:00	25.6	759.84	26.76
02/10/2003 0:00	25.6	759.84	26.76
02/10/2003 1:00	25.7	759.89	26.72
02/10/2003 2:00	25.7	759.89	26.72
02/10/2003 3:00	25.7	759.89	26.72
02/10/2003 4:00	25.7	759.89	26.72
02/10/2003 5:00	25.6	759.84	26.76
02/10/2003 6:00	25.8	759.94	26.67
02/10/2003 7:00	25.8	759.94	26.67
02/10/2003 8:00	25.8	759.94	26.67
02/10/2003 9:00	25.8	759.94	26.67

02/10/2003 10:00	25.8	759.94	26.67
02/10/2003 11:00	25.7	759.89	26.72
02/10/2003 12:00	25.7	759.89	26.72
02/10/2003 13:00	25.7	759.89	26.72
02/10/2003 14:00	25.7	759.89	26.72
02/10/2003 15:00	25.9	759.98	26.62
02/10/2003 16:00	25.7	759.89	26.72
02/10/2003 17:00	25.8	759.94	26.67
02/10/2003 18:00	25.8	759.94	26.67
02/10/2003 19:00	25.8	759.94	26.67
02/10/2003 20:00	25.8	759.94	26.67
02/10/2003 21:00	25.8	759.94	26.67
02/10/2003 22:00	25.8	759.94	26.67
02/10/2003 23:00	25.7	759.89	26.72
02/11/2003 0:00	25.7	759.89	26.72
02/11/2003 1:00	25.8	759.94	26.67
02/11/2003 2:00	25.9	759.98	26.62
02/11/2003 3:00	25.8	759.94	26.67
02/11/2003 4:00	26.1	760.08	26.53
02/11/2003 5:00	25.9	759.98	26.62
02/11/2003 6:00	25.9	759.98	26.62
02/11/2003 7:00	26	760.03	26.58
02/11/2003 8:00	25.9	759.98	26.62
02/11/2003 9:00	25.9	759.98	26.62
02/11/2003 10:00	25.9	759.98	26.62
02/11/2003 11:00	26	760.03	26.58
02/11/2003 12:00	26	760.03	26.58
02/11/2003 13:00	26	760.03	26.58
02/11/2003 14:00	26.1	760.08	26.53
02/11/2003 15:00	26.1	760.08	26.53
02/11/2003 16:00	26.1	760.08	26.53
02/11/2003 17:00	26.2	760.12	26.49
02/11/2003 18:00	26.2	760.12	26.49
02/11/2003 19:00	26.2	760.12	26.49
02/11/2003 20:00	26.2	760.12	26.49
02/11/2003 21:00	26.2	760.12	26.49
02/11/2003 22:00	26.3	760.17	26.44
02/11/2003 23:00	26.3	760.17	26.44
02/12/2003 0:00	26.3	760.17	26.44
02/12/2003 1:00	26.2	760.12	26.49
02/12/2003 2:00	26.2	760.12	26.49
02/12/2003 3:00	26.3	760.17	26.44
02/12/2003 4:00	26.3	760.17	26.44
02/12/2003 5:00	26.3	760.17	26.44
02/12/2003 6:00	26.4	760.21	26.39
02/12/2003 7:00	26.3	760.17	26.44
02/12/2003 8:00	26.3	760.17	26.44
02/12/2003 9:00	26.3	760.17	26.44
02/12/2003 10:00	26.3	760.17	26.44
02/12/2003 11:00	26.3	760.17	26.44
02/12/2003 12:00	26.3	760.17	26.44
02/12/2003 13:00	26.3	760.17	26.44



02/12/2003 14:00	26.3	760.17	26.44
02/12/2003 15:00	26.3	760.17	26.44
02/12/2003 16:00	26.3	760.17	26.44
02/12/2003 17:00	26.4	760.21	26.39
02/12/2003 18:00	26.2	760.12	26.49
02/12/2003 19:00	26.3	760.17	26.44
02/12/2003 20:00	26.3	760.17	26.44
02/12/2003 21:00	26.2	760.12	26.49
02/12/2003 22:00	26.3	760.17	26.44
02/12/2003 23:00	26.3	760.17	26.44
02/13/2003 0:00	26.3	760.17	26.44
02/13/2003 1:00	26.2	760.12	26.49
02/13/2003 2:00	26.2	760.12	26.49
02/13/2003 3:00	26.1	760.08	26.53
02/13/2003 4:00	26	760.03	26.58
02/13/2003 5:00	26.3	760.17	26.44
02/13/2003 6:00	26	760.03	26.58
02/13/2003 7:00	26.1	760.08	26.53
02/13/2003 8:00	26	760.03	26.58
02/13/2003 9:00	25.9	759.98	26.62
02/13/2003 10:00	25.9	759.98	26.62
02/13/2003 11:00	25.9	759.98	26.62
02/13/2003 12:00	25.9	759.98	26.62
02/13/2003 13:00	25.8	759.94	26.67
02/13/2003 14:00	25.8	759.94	26.67
02/13/2003 15:00	25.9	759.98	26.62
02/13/2003 16:00	25.8	759.94	26.67
02/13/2003 17:00	25.8	759.94	26.67
02/13/2003 18:00	25.7	759.89	26.72
02/13/2003 19:00	25.7	759.89	26.72
02/13/2003 20:00	25.7	759.89	26.72
02/13/2003 21:00	25.7	759.89	26.72
02/13/2003 22:00	25.6	759.84	26.76
02/13/2003 23:00	25.6	759.84	26.76
02/14/2003 0:00	25.5	759.80	26.81
02/14/2003 1:00	25.6	759.84	26.76
02/14/2003 2:00	25.4	759.75	26.86
02/14/2003 3:00	25.3	759.71	26.90
02/14/2003 4:00	25.4	759.75	26.86
02/14/2003 5:00	25.3	759.71	26.90
02/14/2003 6:00	25.4	759.75	26.86
02/14/2003 7:00	25.3	759.71	26.90
02/14/2003 8:00	25.2	759.66	26.95
02/14/2003 9:00	25.2	759.66	26.95
02/14/2003 10:00	25.1	759.61	26.99
02/14/2003 11:00	25	759.57	27.04
02/14/2003 12:00	25	759.57	27.04
02/14/2003 13:00	25	759.57	27.04
02/14/2003 14:00	24.9	759.52	27.09
02/14/2003 15:00	24.9	759.52	27.09
02/14/2003 16:00	25	759.57	27.04
02/14/2003 17:00	25	759.57	27.04

02/14/2003 18:00	25.1	759.61	26.99
02/14/2003 19:00	25.2	759.66	26.95
02/14/2003 20:00	25.4	759.75	26.86
02/14/2003 21:00	25.6	759.84	26.76
02/14/2003 22:00	25.8	759.94	26.67
02/14/2003 23:00	26	760.03	26.58
02/15/2003 0:00	26.4	760.21	26.39
02/15/2003 1:00	26.9	760.44	26.16
02/15/2003 2:00	27.4	760.68	25.93
02/15/2003 3:00	27.9	760.91	25.70
02/15/2003 4:00	28.4	761.14	25.47
02/15/2003 5:00	28.8	761.32	25.29
02/15/2003 6:00	29.2	761.51	25.10
02/15/2003 7:00	29.4	761.60	25.01
02/15/2003 8:00	29.8	761.78	24.82
02/15/2003 9:00	30.2	761.97	24.64
02/15/2003 10:00	30.4	762.06	24.55
02/15/2003 11:00	30.6	762.15	24.46
02/15/2003 12:00	30.9	762.29	24.32
02/15/2003 13:00	31.3	762.48	24.13
02/15/2003 14:00	31.7	762.66	23.95
02/15/2003 15:00	32.2	762.89	23.72
02/15/2003 16:00	32.6	763.08	23.53
02/15/2003 17:00	32.9	763.21	23.39
02/15/2003 18:00	33.2	763.35	23.25
02/15/2003 19:00	33.6	763.54	23.07
02/15/2003 20:00	34	763.72	22.89
02/15/2003 21:00	34.4	763.91	22.70
02/15/2003 22:00	34.8	764.09	22.52
02/15/2003 23:00	35.3	764.32	22.29
02/16/2003 0:00	35.8	764.55	22.05
02/16/2003 1:00	36.3	764.78	21.82
02/16/2003 2:00	37	765.11	21.50
02/16/2003 3:00	37.6	765.38	21.22
02/16/2003 4:00	38.3	765.71	20.90
02/16/2003 5:00	39	766.03	20.58
02/16/2003 6:00	39.6	766.31	20.30
02/16/2003 7:00	40.4	766.68	19.93
02/16/2003 8:00	41.1	767.00	19.61
02/16/2003 9:00	41.8	767.32	19.29
02/16/2003 10:00	42.3	767.55	19.05
02/16/2003 11:00	42.8	767.78	18.82
02/16/2003 12:00	43.2	767.97	18.64
02/16/2003 13:00	43.6	768.15	18.45
02/16/2003 14:00	44.1	768.38	18.22
02/16/2003 15:00	44.5	768.57	18.04
02/16/2003 16:00	45.3	768.94	17.67
02/16/2003 17:00	45.9	769.21	17.39
02/16/2003 18:00	46.5	769.49	17.12
02/16/2003 19:00	47	769.72	16.88
02/16/2003 20:00	47.4	769.91	16.70
02/16/2003 21:00	47.9	770.14	16.47

02/16/2003 22:00	48.4	770.37	16.24
02/16/2003 23:00	48.8	770.55	16.05
02/17/2003 0:00	49.2	770.74	15.87
02/17/2003 1:00	49.6	770.92	15.68
02/17/2003 2:00	49.5	770.88	15.73
02/17/2003 3:00	48	770.18	16.42
02/17/2003 4:00	48.1	770.23	16.38
02/17/2003 5:00	48.3	770.32	16.28
02/17/2003 6:00	48.4	770.37	16.24
02/17/2003 7:00	48.6	770.46	16.15
02/17/2003 8:00	48.8	770.55	16.05
02/17/2003 9:00	49	770.64	15.96
02/17/2003 10:00	49.2	770.74	15.87
02/17/2003 11:00	49.3	770.78	15.82
02/17/2003 12:00	49.5	770.88	15.73
02/17/2003 13:00	49.6	770.92	15.68
02/17/2003 14:00	49.8	771.01	15.59
02/17/2003 15:00	49.9	771.06	15.55
02/17/2003 16:00	49.9	771.06	15.55
02/17/2003 17:00	50	771.11	15.50
02/17/2003 18:00	50.1	771.15	15.45
02/17/2003 19:00	50.3	771.24	15.36
02/17/2003 20:00	50.3	771.24	15.36
02/17/2003 21:00	50.4	771.29	15.32
02/17/2003 22:00	50.4	771.29	15.32
02/17/2003 23:00	50.4	771.29	15.32
02/18/2003 0:00	50.3	771.24	15.36
02/18/2003 1:00	50.5	771.34	15.27
02/18/2003 2:00	50.6	771.38	15.22
02/18/2003 3:00	50.5	771.34	15.27
02/18/2003 4:00	50.5	771.34	15.27
02/18/2003 5:00	50.5	771.34	15.27
02/18/2003 6:00	50.5	771.34	15.27
02/18/2003 7:00	50.5	771.34	15.27
02/18/2003 8:00	50.5	771.34	15.27
02/18/2003 9:00	50.4	771.29	15.32
02/18/2003 10:00	50.4	771.29	15.32
02/18/2003 11:00	50.4	771.29	15.32
02/18/2003 12:00	50.3	771.24	15.36
02/18/2003 13:00	50.4	771.29	15.32
02/18/2003 14:00	50.3	771.24	15.36
02/18/2003 15:00	50.3	771.24	15.36
02/18/2003 16:00	50.3	771.24	15.36
02/18/2003 17:00	50.3	771.24	15.36
02/18/2003 18:00	50.2	771.20	15.41
02/18/2003 19:00	50	771.11	15.50
02/18/2003 20:00	50.1	771.15	15.45
02/18/2003 21:00	50	771.11	15.50
02/18/2003 22:00	49.9	771.06	15.55
02/18/2003 23:00	49.8	771.01	15.59
02/19/2003 0:00	49.8	771.01	15.59
02/19/2003 1:00	49.6	770.92	15.68

02/19/2003 2:00	49.5	770.88	15.73
02/19/2003 3:00	49.5	770.88	15.73
02/19/2003 4:00	49.4	770.83	15.78
02/19/2003 5:00	49.3	770.78	15.82
02/19/2003 6:00	49.2	770.74	15.87
02/19/2003 7:00	49.1	770.69	15.92
02/19/2003 8:00	49	770.64	15.96
02/19/2003 9:00	48.8	770.55	16.05
02/19/2003 10:00	48.7	770.51	16.10
02/19/2003 11:00	48.5	770.41	16.19
02/19/2003 12:00	48.5	770.41	16.19
02/19/2003 13:00	48.5	770.41	16.19
02/19/2003 14:00	48.3	770.32	16.28
02/19/2003 15:00	48.1	770.23	16.38
02/19/2003 16:00	48.2	770.28	16.33
02/19/2003 17:00	48.1	770.23	16.38
02/19/2003 18:00	48	770.18	16.42
02/19/2003 19:00	47.8	770.09	16.52
02/19/2003 20:00	47.6	770.00	16.61
02/19/2003 21:00	47.5	769.95	16.65
02/19/2003 22:00	47.4	769.91	16.70
02/19/2003 23:00	47.3	769.86	16.75
02/20/2003 0:00	47.1	769.77	16.84
02/20/2003 1:00	47	769.72	16.88
02/20/2003 2:00	46.9	769.68	16.93
02/20/2003 3:00	46.7	769.58	17.02
02/20/2003 4:00	46.6	769.54	17.07
02/20/2003 5:00	46.5	769.49	17.12
02/20/2003 6:00	46.4	769.44	17.16
02/20/2003 7:00	46.2	769.35	17.25
02/20/2003 8:00	46.1	769.31	17.30
02/20/2003 9:00	45.8	769.17	17.44
02/20/2003 10:00	45.8	769.17	17.44
02/20/2003 11:00	45.6	769.08	17.53
02/20/2003 12:00	45.5	769.03	17.58
02/20/2003 13:00	45.4	768.98	17.62
02/20/2003 14:00	45.3	768.94	17.67
02/20/2003 15:00	45.2	768.89	17.72
02/20/2003 16:00	45.1	768.84	17.76
02/20/2003 17:00	44.9	768.75	17.85
02/20/2003 18:00	44.9	768.75	17.85
02/20/2003 19:00	44.7	768.66	17.95
02/20/2003 20:00	44.6	768.61	17.99
02/20/2003 21:00	44.5	768.57	18.04
02/20/2003 22:00	44.2	768.43	18.18
02/20/2003 23:00	44.1	768.38	18.22
02/21/2003 0:00	44	768.34	18.27
02/21/2003 1:00	43.9	768.29	18.32
02/21/2003 2:00	44	768.34	18.27
02/21/2003 3:00	43.9	768.29	18.32
02/21/2003 4:00	43.5	768.11	18.50
02/21/2003 5:00	43.4	768.06	18.55

02/21/2003 6:00	43.5	768.11	18.50
02/21/2003 7:00	43.3	768.01	18.59
02/21/2003 8:00	43.2	767.97	18.64
02/21/2003 9:00	43	767.88	18.73
02/21/2003 10:00	42.9	767.83	18.78
02/21/2003 11:00	42.8	767.78	18.82
02/21/2003 12:00	42.8	767.78	18.82
02/21/2003 13:00	42.7	767.74	18.87
02/21/2003 14:00	42.6	767.69	18.92
02/21/2003 15:00	42.5	767.64	18.96
02/21/2003 16:00	42.4	767.60	19.01
02/21/2003 17:00	42.4	767.60	19.01
02/21/2003 18:00	42.2	767.51	19.10
02/21/2003 19:00	42.2	767.51	19.10
02/21/2003 20:00	42	767.41	19.19
02/21/2003 21:00	42.1	767.46	19.15
02/21/2003 22:00	41.9	767.37	19.24
02/21/2003 23:00	42	767.41	19.19
02/22/2003 0:00	41.9	767.37	19.24
02/22/2003 1:00	41.7	767.28	19.33
02/22/2003 2:00	41.7	767.28	19.33
02/22/2003 3:00	41.9	767.37	19.24
02/22/2003 4:00	41.8	767.32	19.29
02/22/2003 5:00	41.7	767.28	19.33
02/22/2003 6:00	41.8	767.32	19.29
02/22/2003 7:00	42.1	767.46	19.15
02/22/2003 8:00	42.1	767.46	19.15
02/22/2003 9:00	42.5	767.64	18.96
02/22/2003 10:00	42.7	767.74	18.87
02/22/2003 11:00	43	767.88	18.73
02/22/2003 12:00	43.3	768.01	18.59
02/22/2003 13:00	43.7	768.20	18.41
02/22/2003 14:00	44	768.34	18.27
02/22/2003 15:00	44.2	768.43	18.18
02/22/2003 16:00	44.4	768.52	18.08
02/22/2003 17:00	44.5	768.57	18.04
02/22/2003 18:00	44.7	768.66	17.95
02/22/2003 19:00	44.9	768.75	17.85
02/22/2003 20:00	45.1	768.84	17.76
02/22/2003 21:00	45.2	768.89	17.72
02/22/2003 22:00	45.3	768.94	17.67
02/22/2003 23:00	45.4	768.98	17.62
02/23/2003 0:00	45.5	769.03	17.58
02/23/2003 1:00	45.4	768.98	17.62
02/23/2003 2:00	45.6	769.08	17.53
02/23/2003 3:00	45.6	769.08	17.53
02/23/2003 4:00	45.6	769.08	17.53
02/23/2003 5:00	45.7	769.12	17.48
02/23/2003 6:00	45.7	769.12	17.48
02/23/2003 7:00	45.8	769.17	17.44
02/23/2003 8:00	45.8	769.17	17.44
02/23/2003 9:00	45.6	769.08	17.53

02/23/2003 10:00	45.8	769.17	17.44
02/23/2003 11:00	45.8	769.17	17.44
02/23/2003 12:00	45.8	769.17	17.44
02/23/2003 13:00	45.9	769.21	17.39
02/23/2003 14:00	46	769.26	17.35
02/23/2003 15:00	45.9	769.21	17.39
02/23/2003 16:00	46.2	769.35	17.25
02/23/2003 17:00	46.2	769.35	17.25
02/23/2003 18:00	46.2	769.35	17.25
02/23/2003 19:00	46.2	769.35	17.25
02/23/2003 20:00	46.2	769.35	17.25
02/23/2003 21:00	46.2	769.35	17.25
02/23/2003 22:00	46.2	769.35	17.25
02/23/2003 23:00	46.2	769.35	17.25
02/24/2003 0:00	46.2	769.35	17.25
02/24/2003 1:00	46.2	769.35	17.25
02/24/2003 2:00	46.3	769.40	17.21
02/24/2003 3:00	46.1	769.31	17.30
02/24/2003 4:00	46.3	769.40	17.21
02/24/2003 5:00	46.1	769.31	17.30
02/24/2003 6:00	46.2	769.35	17.25
02/24/2003 7:00	46.1	769.31	17.30
02/24/2003 8:00	46	769.26	17.35
02/24/2003 9:00	45.8	769.17	17.44
02/24/2003 10:00	45.7	769.12	17.48
02/24/2003 11:00	45.6	769.08	17.53
02/24/2003 12:00	45.6	769.08	17.53
02/24/2003 13:00	45.6	769.08	17.53
02/24/2003 14:00	45.6	769.08	17.53
02/24/2003 15:00	45.5	769.03	17.58
02/24/2003 16:00	45.5	769.03	17.58
02/24/2003 17:00	45.4	768.98	17.62
02/24/2003 18:00	45.5	769.03	17.58
02/24/2003 19:00	45.3	768.94	17.67
02/24/2003 20:00	45.3	768.94	17.67
02/24/2003 21:00	45.1	768.84	17.76
02/24/2003 22:00	45.2	768.89	17.72
02/24/2003 23:00	45	768.80	17.81
02/25/2003 0:00	45	768.80	17.81
02/25/2003 1:00	45	768.80	17.81
02/25/2003 2:00	44.8	768.71	17.90
02/25/2003 3:00	44.7	768.66	17.95
02/25/2003 4:00	44.6	768.61	17.99
02/25/2003 5:00	44.5	768.57	18.04
02/25/2003 6:00	44.4	768.52	18.08
02/25/2003 7:00	44.3	768.48	18.13
02/25/2003 8:00	44.2	768.43	18.18
02/25/2003 9:00	44	768.34	18.27
02/25/2003 10:00	44	768.34	18.27
02/25/2003 11:00	44	768.34	18.27
02/25/2003 12:00	43.9	768.29	18.32
02/25/2003 13:00	43.8	768.24	18.36

02/25/2003 14:00	43.7	768.20	18.41
02/25/2003 15:00	43.7	768.20	18.41
02/25/2003 16:00	43.5	768.11	18.50
02/25/2003 17:00	43.5	768.11	18.50
02/25/2003 18:00	43.3	768.01	18.59
02/25/2003 19:00	43.3	768.01	18.59
02/25/2003 20:00	43.2	767.97	18.64
02/25/2003 21:00	43.2	767.97	18.64
02/25/2003 22:00	42.9	767.83	18.78
02/25/2003 23:00	43	767.88	18.73
02/26/2003 0:00	42.7	767.74	18.87
02/26/2003 1:00	42.8	767.78	18.82
02/26/2003 2:00	42.5	767.64	18.96
02/26/2003 3:00	42.6	767.69	18.92
02/26/2003 4:00	42.3	767.55	19.05
02/26/2003 5:00	42.2	767.51	19.10
02/26/2003 6:00	42.1	767.46	19.15
02/26/2003 7:00	42	767.41	19.19
02/26/2003 8:00	41.8	767.32	19.29
02/26/2003 9:00	41.7	767.28	19.33
02/26/2003 10:00	41.8	767.32	19.29
02/26/2003 11:00	41.5	767.18	19.42
02/26/2003 12:00	41.5	767.18	19.42
02/26/2003 13:00	41.3	767.09	19.52
02/26/2003 14:00	41.3	767.09	19.52
02/26/2003 15:00	41.2	767.04	19.56
02/26/2003 16:00	41.1	767.00	19.61
02/26/2003 17:00	41	766.95	19.65
02/26/2003 18:00	40.9	766.91	19.70
02/26/2003 19:00	40.7	766.81	19.79
02/26/2003 20:00	40.9	766.91	19.70
02/26/2003 21:00	40.8	766.86	19.75
02/26/2003 22:00	40.5	766.72	19.89
02/26/2003 23:00	40.4	766.68	19.93
02/27/2003 0:00	40.3	766.63	19.98
02/27/2003 1:00	40.5	766.72	19.89
02/27/2003 2:00	40.4	766.68	19.93
02/27/2003 3:00	40.2	766.58	20.02
02/27/2003 4:00	40.2	766.58	20.02
02/27/2003 5:00	40.3	766.63	19.98
02/27/2003 6:00	40.2	766.58	20.02
02/27/2003 7:00	40	766.49	20.12
02/27/2003 8:00	40	766.49	20.12
02/27/2003 9:00	39.9	766.44	20.16
02/27/2003 10:00	39.8	766.40	20.21
02/27/2003 11:00	39.9	766.44	20.16
02/27/2003 12:00	39.8	766.40	20.21
02/27/2003 13:00	39.8	766.40	20.21
02/27/2003 14:00	39.9	766.44	20.16
02/27/2003 15:00	39.9	766.44	20.16
02/27/2003 16:00	39.7	766.35	20.25
02/27/2003 17:00	39.8	766.40	20.21

02/27/2003 18:00	39.7	766.35	20.25
02/27/2003 19:00	39.8	766.40	20.21
02/27/2003 20:00	39.7	766.35	20.25
02/27/2003 21:00	39.7	766.35	20.25
02/27/2003 22:00	39.7	766.35	20.25
02/27/2003 23:00	39.7	766.35	20.25
02/28/2003 0:00	39.7	766.35	20.25
02/28/2003 1:00	39.7	766.35	20.25
02/28/2003 2:00	39.7	766.35	20.25
02/28/2003 3:00	39.7	766.35	20.25
02/28/2003 4:00	39.7	766.35	20.25
02/28/2003 5:00	39.6	766.31	20.30
02/28/2003 6:00	39.6	766.31	20.30
02/28/2003 7:00	39.6	766.31	20.30
02/28/2003 8:00	39.5	766.26	20.35
02/28/2003 9:00	39.5	766.26	20.35
02/28/2003 10:00	39.5	766.26	20.35
02/28/2003 11:00	39.5	766.26	20.35
02/28/2003 12:00	39.4	766.21	20.39
02/28/2003 13:00	39.6	766.31	20.30
02/28/2003 14:00	39.6	766.31	20.30
02/28/2003 15:00	39.5	766.26	20.35
02/28/2003 16:00	39.5	766.26	20.35
02/28/2003 17:00	39.6	766.31	20.30
02/28/2003 18:00	39.5	766.26	20.35
02/28/2003 19:00	39.5	766.26	20.35
02/28/2003 20:00	39.4	766.21	20.39
02/28/2003 21:00	39.4	766.21	20.39
02/28/2003 22:00	39.4	766.21	20.39
02/28/2003 23:00	39.4	766.21	20.39
03/01/2003 0:00	39.3	766.17	20.44
03/01/2003 1:00	39.4	766.21	20.39
03/01/2003 2:00	39.3	766.17	20.44
03/01/2003 3:00	39.3	766.17	20.44
03/01/2003 4:00	39.1	766.08	20.53
03/01/2003 5:00	39.3	766.17	20.44
03/01/2003 6:00	39	766.03	20.58
03/01/2003 7:00	39.2	766.12	20.49
03/01/2003 8:00	39	766.03	20.58
03/01/2003 9:00	38.8	765.94	20.67
03/01/2003 10:00	38.8	765.94	20.67
03/01/2003 11:00	38.7	765.89	20.72
03/01/2003 12:00	38.7	765.89	20.72
03/01/2003 13:00	38.7	765.89	20.72
03/01/2003 14:00	38.7	765.89	20.72
03/01/2003 15:00	38.7	765.89	20.72
03/01/2003 16:00	38.7	765.89	20.72
03/01/2003 17:00	38.6	765.84	20.76
03/01/2003 18:00	38.5	765.80	20.81
03/01/2003 19:00	38.5	765.80	20.81
03/01/2003 20:00	38.4	765.75	20.85
03/01/2003 21:00	38.4	765.75	20.85



03/01/2003 22:00	38.3	765.71	20.90
03/01/2003 23:00	38.2	765.66	20.95
03/02/2003 0:00	38.2	765.66	20.95
03/02/2003 1:00	38.1	765.61	20.99
03/02/2003 2:00	38.1	765.61	20.99
03/02/2003 3:00	38.1	765.61	20.99
03/02/2003 4:00	38	765.57	21.04
03/02/2003 5:00	37.9	765.52	21.09
03/02/2003 6:00	37.7	765.43	21.18
03/02/2003 7:00	37.6	765.38	21.22
03/02/2003 8:00	37.7	765.43	21.18
03/02/2003 9:00	37.6	765.38	21.22
03/02/2003 10:00	37.4	765.29	21.32
03/02/2003 11:00	37.3	765.24	21.36
03/02/2003 12:00	37.3	765.24	21.36
03/02/2003 13:00	37.2	765.20	21.41
03/02/2003 14:00	37.1	765.15	21.45
03/02/2003 15:00	37	765.11	21.50
03/02/2003 16:00	37	765.11	21.50
03/02/2003 17:00	36.8	765.01	21.59
03/02/2003 18:00	36.8	765.01	21.59
03/02/2003 19:00	36.7	764.97	21.64
03/02/2003 20:00	36.4	764.83	21.78
03/02/2003 21:00	36.5	764.88	21.73
03/02/2003 22:00	36.3	764.78	21.82
03/02/2003 23:00	36.3	764.78	21.82
03/03/2003 0:00	36.1	764.69	21.92
03/03/2003 1:00	36.1	764.69	21.92
03/03/2003 2:00	36	764.64	21.96
03/03/2003 3:00	35.9	764.60	22.01
03/03/2003 4:00	35.8	764.55	22.05
03/03/2003 5:00	35.7	764.51	22.10
03/03/2003 6:00	35.7	764.51	22.10
03/03/2003 7:00	35.5	764.41	22.19
03/03/2003 8:00	35.4	764.37	22.24
03/03/2003 9:00	35.2	764.28	22.33
03/03/2003 10:00	35.1	764.23	22.38
03/03/2003 11:00	35	764.18	22.42
03/03/2003 12:00	35	764.18	22.42
03/03/2003 13:00	34.9	764.14	22.47
03/03/2003 14:00	34.9	764.14	22.47
03/03/2003 15:00	34.8	764.09	22.52
03/03/2003 16:00	34.8	764.09	22.52
03/03/2003 17:00	34.8	764.09	22.52
03/03/2003 18:00	34.6	764.00	22.61
03/03/2003 19:00	34.6	764.00	22.61
03/03/2003 20:00	34.5	763.95	22.65
03/03/2003 21:00	34.4	763.91	22.70
03/03/2003 22:00	34.3	763.86	22.75
03/03/2003 23:00	34.2	763.81	22.79
03/04/2003 0:00	34.2	763.81	22.79
03/04/2003 1:00	34.2	763.81	22.79

03/04/2003 2:00	34.1	763.77	22.84
03/04/2003 3:00	34	763.72	22.89
03/04/2003 4:00	33.9	763.68	22.93
03/04/2003 5:00	33.8	763.63	22.98
03/04/2003 6:00	33.7	763.58	23.02
03/04/2003 7:00	33.7	763.58	23.02
03/04/2003 8:00	33.5	763.49	23.12
03/04/2003 9:00	33.4	763.44	23.16
03/04/2003 10:00	33.3	763.40	23.21
03/04/2003 11:00	33.2	763.35	23.25
03/04/2003 12:00	33.2	763.35	23.25
03/04/2003 13:00	33.1	763.31	23.30
03/04/2003 14:00	33.1	763.31	23.30
03/04/2003 15:00	33.1	763.31	23.30
03/04/2003 16:00	33	763.26	23.35
03/04/2003 17:00	33	763.26	23.35
03/04/2003 18:00	32.9	763.21	23.39
03/04/2003 19:00	32.9	763.21	23.39
03/04/2003 20:00	32.8	763.17	23.44
03/04/2003 21:00	32.7	763.12	23.49
03/04/2003 22:00	32.6	763.08	23.53
03/04/2003 23:00	32.6	763.08	23.53
03/05/2003 0:00	32.5	763.03	23.58
03/05/2003 1:00	32.4	762.98	23.62
03/05/2003 2:00	32.4	762.98	23.62
03/05/2003 3:00	32.3	762.94	23.67
03/05/2003 4:00	32.2	762.89	23.72
03/05/2003 5:00	32.1	762.84	23.76
03/05/2003 6:00	32.2	762.89	23.72
03/05/2003 7:00	32.1	762.84	23.76
03/05/2003 8:00	31.8	762.71	23.90
03/05/2003 9:00	31.8	762.71	23.90
03/05/2003 10:00	31.7	762.66	23.95
03/05/2003 11:00	31.6	762.61	23.99
03/05/2003 12:00	31.5	762.57	24.04
03/05/2003 13:00	31.5	762.57	24.04
03/05/2003 14:00	31.4	762.52	24.09
03/05/2003 15:00	31.4	762.52	24.09
03/05/2003 16:00	31.3	762.48	24.13
03/05/2003 17:00	31.2	762.43	24.18
03/05/2003 18:00	31.2	762.43	24.18
03/05/2003 19:00	31.1	762.38	24.22
03/05/2003 20:00	31.1	762.38	24.22
03/05/2003 21:00	31.1	762.38	24.22
03/05/2003 22:00	31	762.34	24.27
03/05/2003 23:00	31	762.34	24.27
03/06/2003 0:00	31	762.34	24.27
03/06/2003 1:00	30.8	762.24	24.36
03/06/2003 2:00	30.7	762.20	24.41
03/06/2003 3:00	30.7	762.20	24.41
03/06/2003 4:00	30.5	762.11	24.50
03/06/2003 5:00	30.5	762.11	24.50

03/06/2003 6:00	30.4	762.06	24.55
03/06/2003 7:00	30.3	762.01	24.59
03/06/2003 8:00	30.1	761.92	24.69
03/06/2003 9:00	30	761.88	24.73
03/06/2003 10:00	29.9	761.83	24.78
03/06/2003 11:00	29.9	761.83	24.78
03/06/2003 12:00	29.8	761.78	24.82
03/06/2003 13:00	29.7	761.74	24.87
03/06/2003 14:00	29.7	761.74	24.87
03/06/2003 15:00	29.6	761.69	24.92
03/06/2003 16:00	29.6	761.69	24.92
03/06/2003 17:00	29.6	761.69	24.92
03/06/2003 18:00	29.5	761.64	24.96
03/06/2003 19:00	29.5	761.64	24.96
03/06/2003 20:00	29.4	761.60	25.01
03/06/2003 21:00	29.4	761.60	25.01
03/06/2003 22:00	29.4	761.60	25.01
03/06/2003 23:00	29.4	761.60	25.01
03/07/2003 0:00	29.3	761.55	25.06
03/07/2003 1:00	29.3	761.55	25.06
03/07/2003 2:00	29.2	761.51	25.10
03/07/2003 3:00	29.2	761.51	25.10
03/07/2003 4:00	29.1	761.46	25.15
03/07/2003 5:00	29.1	761.46	25.15
03/07/2003 6:00	29.1	761.46	25.15
03/07/2003 7:00	29	761.41	25.19
03/07/2003 8:00	29	761.41	25.19
03/07/2003 9:00	28.9	761.37	25.24
03/07/2003 10:00	28.9	761.37	25.24
03/07/2003 11:00	28.9	761.37	25.24
03/07/2003 12:00	28.8	761.32	25.29
03/07/2003 13:00	28.9	761.37	25.24
03/07/2003 14:00	28.8	761.32	25.29
03/07/2003 15:00	28.8	761.32	25.29
03/07/2003 16:00	28.9	761.37	25.24
03/07/2003 17:00	28.8	761.32	25.29
03/07/2003 18:00	28.9	761.37	25.24
03/07/2003 19:00	28.8	761.32	25.29
03/07/2003 20:00	28.8	761.32	25.29
03/07/2003 21:00	28.8	761.32	25.29
03/07/2003 22:00	28.8	761.32	25.29
03/07/2003 23:00	28.7	761.28	25.33
03/08/2003 0:00	28.6	761.23	25.38
03/08/2003 1:00	28.6	761.23	25.38
03/08/2003 2:00	28.6	761.23	25.38
03/08/2003 3:00	28.6	761.23	25.38
03/08/2003 4:00	28.7	761.28	25.33
03/08/2003 5:00	28.4	761.14	25.47
03/08/2003 6:00	28.5	761.18	25.42
03/08/2003 7:00	28.4	761.14	25.47
03/08/2003 8:00	28.3	761.09	25.52
03/08/2003 9:00	28.3	761.09	25.52

03/08/2003 10:00	28.3	761.09	25.52
03/08/2003 11:00	28.3	761.09	25.52
03/08/2003 12:00	28.2	761.04	25.56
03/08/2003 13:00	28.3	761.09	25.52
03/08/2003 14:00	28.3	761.09	25.52
03/08/2003 15:00	28.2	761.04	25.56
03/08/2003 16:00	28.3	761.09	25.52
03/08/2003 17:00	28.2	761.04	25.56
03/08/2003 18:00	28.2	761.04	25.56
03/08/2003 19:00	28.2	761.04	25.56
03/08/2003 20:00	28.2	761.04	25.56
03/08/2003 21:00	28.1	761.00	25.61
03/08/2003 22:00	28.1	761.00	25.61
03/08/2003 23:00	28	760.95	25.66
03/09/2003 0:00	28	760.95	25.66
03/09/2003 1:00	28	760.95	25.66
03/09/2003 2:00	28	760.95	25.66
03/09/2003 3:00	28	760.95	25.66
03/09/2003 4:00	27.9	760.91	25.70
03/09/2003 5:00	27.8	760.86	25.75
03/09/2003 6:00	27.8	760.86	25.75
03/09/2003 7:00	27.8	760.86	25.75
03/09/2003 8:00	27.7	760.81	25.79
03/09/2003 9:00	27.6	760.77	25.84
03/09/2003 10:00	27.6	760.77	25.84
03/09/2003 11:00	27.5	760.72	25.89
03/09/2003 12:00	27.5	760.72	25.89
03/09/2003 13:00	27.5	760.72	25.89
03/09/2003 14:00	27.4	760.68	25.93
03/09/2003 15:00	27.5	760.72	25.89
03/09/2003 16:00	27.4	760.68	25.93
03/09/2003 17:00	27.4	760.68	25.93
03/09/2003 18:00	27.4	760.68	25.93
03/09/2003 19:00	27.4	760.68	25.93
03/09/2003 20:00	27.4	760.68	25.93
03/09/2003 21:00	27.3	760.63	25.98
03/09/2003 22:00	27.2	760.58	26.02
03/09/2003 23:00	27.2	760.58	26.02
03/10/2003 0:00	27.2	760.58	26.02
03/10/2003 1:00	27.2	760.58	26.02
03/10/2003 2:00	27.2	760.58	26.02
03/10/2003 3:00	27.1	760.54	26.07
03/10/2003 4:00	27	760.49	26.12
03/10/2003 5:00	27.1	760.54	26.07
03/10/2003 6:00	27	760.49	26.12
03/10/2003 7:00	27	760.49	26.12
03/10/2003 8:00	27	760.49	26.12
03/10/2003 9:00	26.9	760.44	26.16
03/10/2003 10:00	26.9	760.44	26.16
03/10/2003 11:00	26.9	760.44	26.16
03/10/2003 12:00	26.9	760.44	26.16
03/10/2003 13:00	26.9	760.44	26.16

03/10/2003 14:00	26.9	760.44	26.16
03/10/2003 15:00	27	760.49	26.12
03/10/2003 16:00	26.9	760.44	26.16
03/10/2003 17:00	26.9	760.44	26.16
03/10/2003 18:00	26.9	760.44	26.16
03/10/2003 19:00	26.9	760.44	26.16
03/10/2003 20:00	26.8	760.40	26.21
03/10/2003 21:00	26.8	760.40	26.21
03/10/2003 22:00	26.8	760.40	26.21
03/10/2003 23:00	26.8	760.40	26.21
03/11/2003 0:00	26.9	760.44	26.16
03/11/2003 1:00	26.9	760.44	26.16
03/11/2003 2:00	26.7	760.35	26.26
03/11/2003 3:00	26.7	760.35	26.26
03/11/2003 4:00	26.7	760.35	26.26
03/11/2003 5:00	26.6	760.31	26.30
03/11/2003 6:00	26.6	760.31	26.30
03/11/2003 7:00	26.6	760.31	26.30
03/11/2003 8:00	26.5	760.26	26.35
03/11/2003 9:00	26.5	760.26	26.35
03/11/2003 10:00	26.4	760.21	26.39
03/11/2003 11:00	26.4	760.21	26.39
03/11/2003 12:00	26.3	760.17	26.44
03/11/2003 13:00	26.5	760.26	26.35
03/11/2003 14:00	26.5	760.26	26.35
03/11/2003 15:00	26.4	760.21	26.39
03/11/2003 16:00	26.5	760.26	26.35
03/11/2003 17:00	26.4	760.21	26.39
03/11/2003 18:00	26.4	760.21	26.39
03/11/2003 19:00	26.4	760.21	26.39
03/11/2003 20:00	26.4	760.21	26.39
03/11/2003 21:00	26.4	760.21	26.39
03/11/2003 22:00	26.3	760.17	26.44
03/11/2003 23:00	26.3	760.17	26.44
03/12/2003 0:00	26.3	760.17	26.44
03/12/2003 1:00	26.3	760.17	26.44
03/12/2003 2:00	26.3	760.17	26.44
03/12/2003 3:00	26.3	760.17	26.44
03/12/2003 4:00	26.4	760.21	26.39
03/12/2003 5:00	26.3	760.17	26.44
03/12/2003 6:00	26.2	760.12	26.49
03/12/2003 7:00	26.3	760.17	26.44
03/12/2003 8:00	26.2	760.12	26.49
03/12/2003 9:00	26.2	760.12	26.49
03/12/2003 10:00	26.1	760.08	26.53
03/12/2003 11:00	26.1	760.08	26.53
03/12/2003 12:00	26.1	760.08	26.53
03/12/2003 13:00	26.2	760.12	26.49
03/12/2003 14:00	26.2	760.12	26.49
03/12/2003 15:00	26.2	760.12	26.49
03/12/2003 16:00	26.2	760.12	26.49
03/12/2003 17:00	26.2	760.12	26.49

03/12/2003 18:00	26.2	760.12	26.49
03/12/2003 19:00	26.3	760.17	26.44
03/12/2003 20:00	26.2	760.12	26.49
03/12/2003 21:00	26.3	760.17	26.44
03/12/2003 22:00	26.2	760.12	26.49
03/12/2003 23:00	26.3	760.17	26.44
03/13/2003 0:00	26.2	760.12	26.49
03/13/2003 1:00	26.2	760.12	26.49
03/13/2003 2:00	26	760.03	26.58
03/13/2003 3:00	25.9	759.98	26.62
03/13/2003 4:00	25.8	759.94	26.67
03/13/2003 5:00	25.7	759.89	26.72
03/13/2003 6:00	25.8	759.94	26.67
03/13/2003 7:00	25.7	759.89	26.72
03/13/2003 8:00	25.6	759.84	26.76
03/13/2003 9:00	25.4	759.75	26.86
03/13/2003 10:00	25.3	759.71	26.90
03/13/2003 11:00	25.2	759.66	26.95
03/13/2003 12:00	25.2	759.66	26.95
03/13/2003 13:00	25.1	759.61	26.99
03/13/2003 14:00	25.1	759.61	26.99
03/13/2003 15:00	25	759.57	27.04
03/13/2003 16:00	24.9	759.52	27.09
03/13/2003 17:00	24.8	759.48	27.13
03/13/2003 18:00	24.7	759.43	27.18
03/13/2003 19:00	24.6	759.38	27.22
03/13/2003 20:00	24.5	759.34	27.27
03/13/2003 21:00	24.5	759.34	27.27
03/13/2003 22:00	24.2	759.20	27.41
03/13/2003 23:00	24.3	759.24	27.36
03/14/2003 0:00	24	759.11	27.50
03/14/2003 1:00	24.1	759.15	27.46
03/14/2003 2:00	23.9	759.06	27.55
03/14/2003 3:00	23.9	759.06	27.55
03/14/2003 4:00	23.8	759.01	27.59
03/14/2003 5:00	23.8	759.01	27.59
03/14/2003 6:00	23.7	758.97	27.64
03/14/2003 7:00	23.6	758.92	27.69
03/14/2003 8:00	23.5	758.88	27.73
03/14/2003 9:00	23.4	758.83	27.78
03/14/2003 10:00	23.3	758.78	27.82
03/14/2003 11:00	23.3	758.78	27.82
03/14/2003 12:00	23.2	758.74	27.87
03/14/2003 13:00	23.2	758.74	27.87
03/14/2003 14:00	23.1	758.69	27.92
03/14/2003 15:00	23.1	758.69	27.92
03/14/2003 16:00	23	758.64	27.96
03/14/2003 17:00	23	758.64	27.96
03/14/2003 18:00	23	758.64	27.96
03/14/2003 19:00	22.9	758.60	28.01
03/14/2003 20:00	22.9	758.60	28.01
03/14/2003 21:00	22.8	758.55	28.06

03/14/2003 22:00	22.8	758.55	28.06
03/14/2003 23:00	22.7	758.51	28.10
03/15/2003 0:00	22.7	758.51	28.10
03/15/2003 1:00	22.7	758.51	28.10
03/15/2003 2:00	22.6	758.46	28.15
03/15/2003 3:00	22.6	758.46	28.15
03/15/2003 4:00	22.5	758.41	28.19
03/15/2003 5:00	22.5	758.41	28.19
03/15/2003 6:00	22.5	758.41	28.19
03/15/2003 7:00	22.4	758.37	28.24
03/15/2003 8:00	22.4	758.37	28.24
03/15/2003 9:00	22.3	758.32	28.29
03/15/2003 10:00	22.2	758.28	28.33
03/15/2003 11:00	22.2	758.28	28.33
03/15/2003 12:00	22.2	758.28	28.33
03/15/2003 13:00	22.1	758.23	28.38
03/15/2003 14:00	22	758.18	28.42
03/15/2003 15:00	22	758.18	28.42
03/15/2003 16:00	22	758.18	28.42
03/15/2003 17:00	22	758.18	28.42
03/15/2003 18:00	21.9	758.14	28.47
03/15/2003 19:00	21.9	758.14	28.47
03/15/2003 20:00	21.9	758.14	28.47
03/15/2003 21:00	21.9	758.14	28.47
03/15/2003 22:00	21.9	758.14	28.47
03/15/2003 23:00	21.8	758.09	28.52
03/16/2003 0:00	21.8	758.09	28.52
03/16/2003 1:00	21.8	758.09	28.52
03/16/2003 2:00	21.7	758.04	28.56
03/16/2003 3:00	21.7	758.04	28.56
03/16/2003 4:00	21.7	758.04	28.56
03/16/2003 5:00	21.7	758.04	28.56
03/16/2003 6:00	21.6	758.00	28.61
03/16/2003 7:00	21.5	757.95	28.66
03/16/2003 8:00	21.5	757.95	28.66
03/16/2003 9:00	21.4	757.91	28.70
03/16/2003 10:00	21.4	757.91	28.70
03/16/2003 11:00	21.3	757.86	28.75
03/16/2003 12:00	21.3	757.86	28.75
03/16/2003 13:00	21.3	757.86	28.75
03/16/2003 14:00	21.3	757.86	28.75
03/16/2003 15:00	21.3	757.86	28.75
03/16/2003 16:00	21.2	757.81	28.79
03/16/2003 17:00	21.2	757.81	28.79
03/16/2003 18:00	21.2	757.81	28.79
03/16/2003 19:00	21.2	757.81	28.79
03/16/2003 20:00	21.1	757.77	28.84
03/16/2003 21:00	21	757.72	28.89
03/16/2003 22:00	21.2	757.81	28.79
03/16/2003 23:00	21.1	757.77	28.84
03/17/2003 0:00	21	757.72	28.89
03/17/2003 1:00	21	757.72	28.89

03/17/2003 2:00	21	757.72	28.89
03/17/2003 3:00	20.9	757.68	28.93
03/17/2003 4:00	20.9	757.68	28.93
03/17/2003 5:00	20.9	757.68	28.93
03/17/2003 6:00	20.9	757.68	28.93
03/17/2003 7:00	20.9	757.68	28.93
03/17/2003 8:00	20.8	757.63	28.98
03/17/2003 9:00	20.7	757.58	29.02
03/17/2003 10:00	20.6	757.54	29.07
03/17/2003 11:00	20.7	757.58	29.02
03/17/2003 12:00	20.7	757.58	29.02
03/17/2003 13:00	20.7	757.58	29.02
03/17/2003 14:00	20.7	757.58	29.02
03/17/2003 15:00	20.7	757.58	29.02
03/17/2003 16:00	20.7	757.58	29.02
03/17/2003 17:00	20.6	757.54	29.07
03/17/2003 18:00	20.7	757.58	29.02
03/17/2003 19:00	20.6	757.54	29.07
03/17/2003 20:00	20.6	757.54	29.07
03/17/2003 21:00	20.7	757.58	29.02
03/17/2003 22:00	20.6	757.54	29.07
03/17/2003 23:00	20.5	757.49	29.12
03/18/2003 0:00	20.6	757.54	29.07
03/18/2003 1:00	20.6	757.54	29.07
03/18/2003 2:00	20.4	757.44	29.16
03/18/2003 3:00	20.4	757.44	29.16
03/18/2003 4:00	20.5	757.49	29.12
03/18/2003 5:00	20.5	757.49	29.12
03/18/2003 6:00	20.5	757.49	29.12
03/18/2003 7:00	20.4	757.44	29.16
03/18/2003 8:00	20.4	757.44	29.16
03/18/2003 9:00	20.4	757.44	29.16
03/18/2003 10:00	20.3	757.40	29.21
03/18/2003 11:00	20.3	757.40	29.21
03/18/2003 12:00	20.3	757.40	29.21
03/18/2003 13:00	20.2	757.35	29.26
03/18/2003 14:00	20.3	757.40	29.21
03/18/2003 15:00	20.3	757.40	29.21
03/18/2003 16:00	20.3	757.40	29.21
03/18/2003 17:00	20.3	757.40	29.21
03/18/2003 18:00	20.3	757.40	29.21
03/18/2003 19:00	20.3	757.40	29.21
03/18/2003 20:00	20.2	757.35	29.26
03/18/2003 21:00	20.2	757.35	29.26
03/18/2003 22:00	20.2	757.35	29.26
03/18/2003 23:00	20.2	757.35	29.26
03/19/2003 0:00	20.1	757.31	29.30
03/19/2003 1:00	20.2	757.35	29.26
03/19/2003 2:00	20.1	757.31	29.30
03/19/2003 3:00	20.2	757.35	29.26
03/19/2003 4:00	20.1	757.31	29.30
03/19/2003 5:00	20.2	757.35	29.26



03/19/2003 6:00	20	757.26	29.35
03/19/2003 7:00	20.1	757.31	29.30
03/19/2003 8:00	20	757.26	29.35
03/19/2003 9:00	20	757.26	29.35
03/19/2003 10:00	20	757.26	29.35
03/19/2003 11:00	20	757.26	29.35
03/19/2003 12:00	20	757.26	29.35
03/19/2003 13:00	19.9	757.21	29.39
03/19/2003 14:00	19.9	757.21	29.39
03/19/2003 15:00	20	757.26	29.35
03/19/2003 16:00	19.9	757.21	29.39
03/19/2003 17:00	19.9	757.21	29.39
03/19/2003 18:00	19.9	757.21	29.39
03/19/2003 19:00	19.9	757.21	29.39
03/19/2003 20:00	19.8	757.17	29.44
03/19/2003 21:00	19.8	757.17	29.44
03/19/2003 22:00	19.8	757.17	29.44
03/19/2003 23:00	19.8	757.17	29.44
03/20/2003 0:00	19.8	757.17	29.44
03/20/2003 1:00	19.8	757.17	29.44
03/20/2003 2:00	19.8	757.17	29.44
03/20/2003 3:00	19.7	757.12	29.49
03/20/2003 4:00	19.7	757.12	29.49
03/20/2003 5:00	19.7	757.12	29.49
03/20/2003 6:00	19.7	757.12	29.49
03/20/2003 7:00	19.8	757.17	29.44
03/20/2003 8:00	19.6	757.08	29.53
03/20/2003 9:00	19.6	757.08	29.53

**manual**

<b>date</b>	<b>ele</b>
3/21/03	758.33
6/6/03	758.58
7/21/03	760.76
8/27/03	758.38
9/25/03	759.77
10/22/03	756.21
11/26/03	760.26
1/21/04	758.73
1/19/05	763.31
3/17/05	757.75
3/28/05	757.23
4/21/05	759.06
5/18/05	757.02
7/18/05	760.85
7/29/05	757.49

date/time	average pressure reading (%FS)	GW depth below TOC (ft)	Manual Ele below TOC (ft-msl)	Ave Telog Ele below TOC (ft- msl)	GW depth below grade (ft)	Ch1	7436
01/13/2003 15:00	32.7	14.40	738.35	738.35			
1/13/03 16:00	32.4			738.32	11.33		
1/13/03 17:00	32.4			738.32	11.33		
1/13/03 18:00	32.7			738.35	11.30		
1/13/03 19:00	33.1			738.40	11.25		
1/13/03 20:00	33.5			738.44	11.20		
1/13/03 21:00	33.6			738.45	11.19		
1/13/03 22:00	33.6			738.45	11.19		
1/13/03 23:00	33.5			738.44	11.20		
1/14/03 0:00	33.3			738.42	11.23		
1/14/03 1:00	33.2			738.41	11.24		
1/14/03 2:00	33			738.38	11.26		
1/14/03 3:00	33.2			738.41	11.24		
1/14/03 4:00	33.2			738.41	11.24		
1/14/03 5:00	33.1			738.40	11.25		
1/14/03 6:00	33			738.38	11.26		
1/14/03 7:00	32.8			738.36	11.28		
1/14/03 8:00	33			738.38	11.26		
1/14/03 9:00	33.1			738.40	11.25		
1/14/03 10:00	33.1			738.40	11.25		
1/14/03 11:00	33			738.38	11.26		
1/14/03 12:00	32.8			738.36	11.28		
1/14/03 13:00	32.6			738.34	11.31		
1/14/03 14:00	32.3			738.30	11.34		
1/14/03 15:00	32.2			738.29	11.35		
1/14/03 16:00	32.3			738.30	11.34		
1/14/03 17:00	32.3			738.30	11.34		
1/14/03 18:00	32.3			738.30	11.34		
1/14/03 19:00	32.1			738.28	11.37		
1/14/03 20:00	32.3			738.30	11.34		
1/14/03 21:00	32.3			738.30	11.34		
1/14/03 22:00	32.4			738.32	11.33		
1/14/03 23:00	32.3			738.30	11.34		
1/15/03 0:00	32.1			738.28	11.37		
1/15/03 1:00	31.9			738.26	11.39		
1/15/03 2:00	31.8			738.25	11.40		
1/15/03 3:00	31.9			738.26	11.39		
1/15/03 4:00	31.9			738.26	11.39		
1/15/03 5:00	31.8			738.25	11.40		
1/15/03 6:00	31.7			738.23	11.41		
1/15/03 7:00	31.7			738.23	11.41		
1/15/03 8:00	31.7			738.23	11.41		
1/15/03 9:00	31.8			738.25	11.40		
1/15/03 10:00	31.7			738.23	11.41		
1/15/03 11:00	31.6			738.22	11.42		
1/15/03 12:00	31.4			738.20	11.45		
1/15/03 13:00	31.4			738.20	11.45		

1/15/03 14:00	31.3	738.19	11.46
1/15/03 15:00	31.1	738.17	11.48
1/15/03 16:00	31	738.15	11.49
1/15/03 17:00	31	738.15	11.49
1/15/03 18:00	31.2	738.18	11.47
1/15/03 19:00	31.4	738.20	11.45
1/15/03 20:00	31.6	738.22	11.42
1/15/03 21:00	31.6	738.22	11.42
1/15/03 22:00	31.8	738.25	11.40
1/15/03 23:00	31.7	738.23	11.41
1/16/03 0:00	31.6	738.22	11.42
1/16/03 1:00	31.4	738.20	11.45
1/16/03 2:00	31.2	738.18	11.47
1/16/03 3:00	31.2	738.18	11.47
1/16/03 4:00	31.2	738.18	11.47
1/16/03 5:00	31	738.15	11.49
1/16/03 6:00	30.7	738.12	11.53
1/16/03 7:00	30.6	738.11	11.54
1/16/03 8:00	30.4	738.08	11.56
1/16/03 9:00	30.4	738.08	11.56
1/16/03 10:00	30.4	738.08	11.56
1/16/03 11:00	30.4	738.08	11.56
1/16/03 12:00	30.3	738.07	11.57
1/16/03 13:00	30.2	738.06	11.58
1/16/03 14:00	30.1	738.05	11.60
1/16/03 15:00	29.9	738.03	11.62
1/16/03 16:00	29.7	738.00	11.64
1/16/03 17:00	29.8	738.02	11.63
1/16/03 18:00	29.9	738.03	11.62
1/16/03 19:00	30.3	738.07	11.57
1/16/03 20:00	30.3	738.07	11.57
1/16/03 21:00	30.3	738.07	11.57
1/16/03 22:00	30.3	738.07	11.57
1/16/03 23:00	30.2	738.06	11.58
1/17/03 0:00	30.3	738.07	11.57
1/17/03 1:00	30.1	738.05	11.60
1/17/03 2:00	30	738.04	11.61
1/17/03 3:00	29.9	738.03	11.62
1/17/03 4:00	29.8	738.02	11.63
1/17/03 5:00	29.6	737.99	11.65
1/17/03 6:00	29.3	737.96	11.69
1/17/03 7:00	29.2	737.95	11.70
1/17/03 8:00	29	737.92	11.72
1/17/03 9:00	29.2	737.95	11.70
1/17/03 10:00	29.2	737.95	11.70
1/17/03 11:00	29.2	737.95	11.70
1/17/03 12:00	29.2	737.95	11.70
1/17/03 13:00	29.1	737.93	11.71
1/17/03 14:00	29.3	737.96	11.69
1/17/03 15:00	29.3	737.96	11.69
1/17/03 16:00	29.2	737.95	11.70
1/17/03 17:00	29.2	737.95	11.70

1/17/03 18:00	29.4	737.97	11.68
1/17/03 19:00	29.8	738.02	11.63
1/17/03 20:00	30.1	738.05	11.60
1/17/03 21:00	30.5	738.10	11.55
1/17/03 22:00	30.6	738.11	11.54
1/17/03 23:00	30.7	738.12	11.53
1/18/03 0:00	30.7	738.12	11.53
1/18/03 1:00	30.6	738.11	11.54
1/18/03 2:00	30.6	738.11	11.54
1/18/03 3:00	31.1	738.17	11.48
1/18/03 4:00	31.2	738.18	11.47
1/18/03 5:00	31.6	738.22	11.42
1/18/03 6:00	31.7	738.23	11.41
1/18/03 7:00	31.8	738.25	11.40
1/18/03 8:00	32.1	738.28	11.37
1/18/03 9:00	32.2	738.29	11.35
1/18/03 10:00	32.3	738.30	11.34
1/18/03 11:00	32.5	738.33	11.32
1/18/03 12:00	32.7	738.35	11.30
1/18/03 13:00	32.8	738.36	11.28
1/18/03 14:00	32.7	738.35	11.30
1/18/03 15:00	32.6	738.34	11.31
1/18/03 16:00	32.5	738.33	11.32
1/18/03 17:00	32.4	738.32	11.33
1/18/03 18:00	32.3	738.30	11.34
1/18/03 19:00	32.1	738.28	11.37
1/18/03 20:00	32.4	738.32	11.33
1/18/03 21:00	32.4	738.32	11.33
1/18/03 22:00	32.3	738.30	11.34
1/18/03 23:00	32.1	738.28	11.37
1/19/03 0:00	31.9	738.26	11.39
1/19/03 1:00	31.7	738.23	11.41
1/19/03 2:00	31.7	738.23	11.41
1/19/03 3:00	31.6	738.22	11.42
1/19/03 4:00	31.5	738.21	11.43
1/19/03 5:00	31.1	738.17	11.48
1/19/03 6:00	30.9	738.14	11.50
1/19/03 7:00	30.7	738.12	11.53
1/19/03 8:00	30.6	738.11	11.54
1/19/03 9:00	30.7	738.12	11.53
1/19/03 10:00	30.5	738.10	11.55
1/19/03 11:00	30.4	738.08	11.56
1/19/03 12:00	30.3	738.07	11.57
1/19/03 13:00	30.3	738.07	11.57
1/19/03 14:00	30.4	738.08	11.56
1/19/03 15:00	30.3	738.07	11.57
1/19/03 16:00	30.2	738.06	11.58
1/19/03 17:00	30.2	738.06	11.58
1/19/03 18:00	30.6	738.11	11.54
1/19/03 19:00	30.9	738.14	11.50
1/19/03 20:00	31.4	738.20	11.45
1/19/03 21:00	31.4	738.20	11.45

1/19/03 22:00	31.5	738.21	11.43
1/19/03 23:00	31.5	738.21	11.43
1/20/03 0:00	31.3	738.19	11.46
1/20/03 1:00	31.2	738.18	11.47
1/20/03 2:00	30.9	738.14	11.50
1/20/03 3:00	30.8	738.13	11.52
1/20/03 4:00	30.7	738.12	11.53
1/20/03 5:00	30.5	738.10	11.55
1/20/03 6:00	30.3	738.07	11.57
1/20/03 7:00	30.2	738.06	11.58
1/20/03 8:00	29.8	738.02	11.63
1/20/03 9:00	29.8	738.02	11.63
1/20/03 10:00	29.6	737.99	11.65
1/20/03 11:00	29.5	737.98	11.67
1/20/03 12:00	29.5	737.98	11.67
1/20/03 13:00	29.5	737.98	11.67
1/20/03 14:00	29.3	737.96	11.69
1/20/03 15:00	29.1	737.93	11.71
1/20/03 16:00	29	737.92	11.72
1/20/03 17:00	29.2	737.95	11.70
1/20/03 18:00	29.3	737.96	11.69
1/20/03 19:00	29.4	737.97	11.68
1/20/03 20:00	29.6	737.99	11.65
1/20/03 21:00	29.7	738.00	11.64
1/20/03 22:00	29.9	738.03	11.62
1/20/03 23:00	29.9	738.03	11.62
1/21/03 0:00	29.7	738.00	11.64
1/21/03 1:00	29.4	737.97	11.68
1/21/03 2:00	29.3	737.96	11.69
1/21/03 3:00	29.2	737.95	11.70
1/21/03 4:00	29.1	737.93	11.71
1/21/03 5:00	28.9	737.91	11.73
1/21/03 6:00	28.7	737.89	11.76
1/21/03 7:00	28.5	737.87	11.78
1/21/03 8:00	28.4	737.85	11.79
1/21/03 9:00	28.5	737.87	11.78
1/21/03 10:00	28.5	737.87	11.78
1/21/03 11:00	28.6	737.88	11.77
1/21/03 12:00	28.6	737.88	11.77
1/21/03 13:00	28.7	737.89	11.76
1/21/03 14:00	28.8	737.90	11.75
1/21/03 15:00	28.7	737.89	11.76
1/21/03 16:00	28.4	737.85	11.79
1/21/03 17:00	28.2	737.83	11.82
1/21/03 18:00	28.4	737.85	11.79
1/21/03 19:00	28.9	737.91	11.73
1/21/03 20:00	29.1	737.93	11.71
1/21/03 21:00	29.5	737.98	11.67
1/21/03 22:00	29.4	737.97	11.68
1/21/03 23:00	29.4	737.97	11.68
1/22/03 0:00	29.4	737.97	11.68
1/22/03 1:00	29.4	737.97	11.68

1/22/03 2:00	29.3	737.96	11.69
1/22/03 3:00	29	737.92	11.72
1/22/03 4:00	28.8	737.90	11.75
1/22/03 5:00	28.8	737.90	11.75
1/22/03 6:00	28.7	737.89	11.76
1/22/03 7:00	28.6	737.88	11.77
1/22/03 8:00	28.5	737.87	11.78
1/22/03 9:00	28.4	737.85	11.79
1/22/03 10:00	28.3	737.84	11.80
1/22/03 11:00	28.1	737.82	11.83
1/22/03 12:00	28.1	737.82	11.83
1/22/03 13:00	28	737.81	11.84
1/22/03 14:00	27.8	737.78	11.86
1/22/03 15:00	27.8	737.78	11.86
1/22/03 16:00	27.9	737.80	11.85
1/22/03 17:00	27.9	737.80	11.85
1/22/03 18:00	27.9	737.80	11.85
1/22/03 19:00	27.8	737.78	11.86
1/22/03 20:00	27.7	737.77	11.87
1/22/03 21:00	28	737.81	11.84
1/22/03 22:00	28	737.81	11.84
1/22/03 23:00	27.8	737.78	11.86
1/23/03 0:00	27.6	737.76	11.88
1/23/03 1:00	27.5	737.75	11.90
1/23/03 2:00	27.5	737.75	11.90
1/23/03 3:00	27.4	737.74	11.91
1/23/03 4:00	27.2	737.72	11.93
1/23/03 5:00	27	737.69	11.95
1/23/03 6:00	26.9	737.68	11.97
1/23/03 7:00	26.7	737.66	11.99
1/23/03 8:00	26.7	737.66	11.99
1/23/03 9:00	26.8	737.67	11.98
1/23/03 10:00	26.7	737.66	11.99
1/23/03 11:00	26.6	737.65	12.00
1/23/03 12:00	26.5	737.63	12.01
1/23/03 13:00	26.5	737.63	12.01
1/23/03 14:00	26.5	737.63	12.01
1/23/03 15:00	26.5	737.63	12.01
1/23/03 16:00	26.6	737.65	12.00
1/23/03 17:00	26.7	737.66	11.99
1/23/03 18:00	26.9	737.68	11.97
1/23/03 19:00	27.1	737.70	11.94
1/23/03 20:00	27.3	737.73	11.92
1/23/03 21:00	27.5	737.75	11.90
1/23/03 22:00	27.7	737.77	11.87
1/23/03 23:00	27.9	737.80	11.85
1/24/03 0:00	27.8	737.78	11.86
1/24/03 1:00	27.7	737.77	11.87
1/24/03 2:00	27.5	737.75	11.90
1/24/03 3:00	27.5	737.75	11.90
1/24/03 4:00	27.6	737.76	11.88
1/24/03 5:00	27.7	737.77	11.87

1/24/03 6:00	27.7	737.77	11.87
1/24/03 7:00	27.6	737.76	11.88
1/24/03 8:00	27.8	737.78	11.86
1/24/03 9:00	27.9	737.80	11.85
1/24/03 10:00	27.9	737.80	11.85
1/24/03 11:00	27.9	737.80	11.85
1/24/03 12:00	27.9	737.80	11.85
1/24/03 13:00	27.7	737.77	11.87
1/24/03 14:00	27.4	737.74	11.91
1/24/03 15:00	27.3	737.73	11.92
1/24/03 16:00	27.4	737.74	11.91
1/24/03 17:00	27.6	737.76	11.88
1/24/03 18:00	27.8	737.78	11.86
1/24/03 19:00	27.9	737.80	11.85
1/24/03 20:00	27.8	737.78	11.86
1/24/03 21:00	28.3	737.84	11.80
1/24/03 22:00	28.5	737.87	11.78
1/24/03 23:00	28.6	737.88	11.77
1/25/03 0:00	28.7	737.89	11.76
1/25/03 1:00	28.4	737.85	11.79
1/25/03 2:00	28.3	737.84	11.80
1/25/03 3:00	28.3	737.84	11.80
1/25/03 4:00	28.5	737.87	11.78
1/25/03 5:00	28.6	737.88	11.77
1/25/03 6:00	28.4	737.85	11.79
1/25/03 7:00	28.1	737.82	11.83
1/25/03 8:00	28.2	737.83	11.82
1/25/03 9:00	28.5	737.87	11.78
1/25/03 10:00	28.8	737.90	11.75
1/25/03 11:00	28.8	737.90	11.75
1/25/03 12:00	28.8	737.90	11.75
1/25/03 13:00	28.5	737.87	11.78
1/25/03 14:00	28.3	737.84	11.80
1/25/03 15:00	28.1	737.82	11.83
1/25/03 16:00	28.1	737.82	11.83
1/25/03 17:00	28.2	737.83	11.82
1/25/03 18:00	28.2	737.83	11.82
1/25/03 19:00	28.2	737.83	11.82
1/25/03 20:00	28.3	737.84	11.80
1/25/03 21:00	28.3	737.84	11.80
1/25/03 22:00	28.5	737.87	11.78
1/25/03 23:00	28.2	737.83	11.82
1/26/03 0:00	28	737.81	11.84
1/26/03 1:00	27.9	737.80	11.85
1/26/03 2:00	27.6	737.76	11.88
1/26/03 3:00	27.7	737.77	11.87
1/26/03 4:00	27.4	737.74	11.91
1/26/03 5:00	27.1	737.70	11.94
1/26/03 6:00	26.9	737.68	11.97
1/26/03 7:00	26.5	737.63	12.01
1/26/03 8:00	26.3	737.61	12.03
1/26/03 9:00	25.9	737.57	12.08



1/26/03 10:00	25.5	737.52	12.13
1/26/03 11:00	25.2	737.48	12.16
1/26/03 12:00	25	737.46	12.19
1/26/03 13:00	24.8	737.44	12.21
1/26/03 14:00	24.4	737.39	12.25
1/26/03 15:00	24	737.35	12.30
1/26/03 16:00	23.7	737.31	12.34
1/26/03 17:00	23.5	737.29	12.36
1/26/03 18:00	23.2	737.25	12.39
1/26/03 19:00	22.9	737.22	12.43
1/26/03 20:00	22.6	737.18	12.46
1/26/03 21:00	22.3	737.15	12.50
1/26/03 22:00	22.1	737.13	12.52
1/26/03 23:00	21.8	737.09	12.55
1/27/03 0:00	21.5	737.06	12.59
1/27/03 1:00	21.1	737.01	12.64
1/27/03 2:00	20.7	736.97	12.68
1/27/03 3:00	20.5	736.94	12.70
1/27/03 4:00	20.3	736.92	12.73
1/27/03 5:00	20	736.88	12.76
1/27/03 6:00	19.7	736.85	12.80
1/27/03 7:00	19.4	736.82	12.83
1/27/03 8:00	19.3	736.80	12.84
1/27/03 9:00	19.2	736.79	12.85
1/27/03 10:00	18.8	736.75	12.90
1/27/03 11:00	18.6	736.72	12.92
1/27/03 12:00	18.5	736.71	12.94
1/27/03 13:00	18.4	736.70	12.95
1/27/03 14:00	18.3	736.69	12.96
1/27/03 15:00	18.3	736.69	12.96
1/27/03 16:00	18.2	736.68	12.97
1/27/03 17:00	18.2	736.68	12.97
1/27/03 18:00	18.4	736.70	12.95
1/27/03 19:00	18.6	736.72	12.92
1/27/03 20:00	19.2	736.79	12.85
1/27/03 21:00	19.4	736.82	12.83
1/27/03 22:00	19.6	736.84	12.81
1/27/03 23:00	19.7	736.85	12.80
1/28/03 0:00	19.9	736.87	12.77
1/28/03 1:00	20	736.88	12.76
1/28/03 2:00	20.1	736.90	12.75
1/28/03 3:00	20.1	736.90	12.75
1/28/03 4:00	20	736.88	12.76
1/28/03 5:00	20	736.88	12.76
1/28/03 6:00	19.9	736.87	12.77
1/28/03 7:00	19.8	736.86	12.79
1/28/03 8:00	19.7	736.85	12.80
1/28/03 9:00	20	736.88	12.76
1/28/03 10:00	20.1	736.90	12.75
1/28/03 11:00	20.2	736.91	12.74
1/28/03 12:00	20.2	736.91	12.74
1/28/03 13:00	20.1	736.90	12.75

1/28/03 14:00	20.1	736.90	12.75
1/28/03 15:00	20.2	736.91	12.74
1/28/03 16:00	20.5	736.94	12.70
1/28/03 17:00	20.5	736.94	12.70
1/28/03 18:00	20.3	736.92	12.73
1/28/03 19:00	20.2	736.91	12.74
1/28/03 20:00	20.5	736.94	12.70
1/28/03 21:00	21.2	737.02	12.62
1/28/03 22:00	21.5	737.06	12.59
1/28/03 23:00	21.2	737.02	12.62
1/29/03 0:00	20.8	736.98	12.67
1/29/03 1:00	20.4	736.93	12.72
1/29/03 2:00	20.3	736.92	12.73
1/29/03 3:00	20.5	736.94	12.70
1/29/03 4:00	20.7	736.97	12.68
1/29/03 5:00	20.6	736.95	12.69
1/29/03 6:00	20.3	736.92	12.73
1/29/03 7:00	20.2	736.91	12.74
1/29/03 8:00	19.9	736.87	12.77
1/29/03 9:00	20	736.88	12.76
1/29/03 10:00	20.2	736.91	12.74
1/29/03 11:00	20.5	736.94	12.70
1/29/03 12:00	20.6	736.95	12.69
1/29/03 13:00	20.7	736.97	12.68
1/29/03 14:00	20.6	736.95	12.69
1/29/03 15:00	20.5	736.94	12.70
1/29/03 16:00	20.6	736.95	12.69
1/29/03 17:00	20.8	736.98	12.67
1/29/03 18:00	20.8	736.98	12.67
1/29/03 19:00	20.9	736.99	12.66
1/29/03 20:00	21	737.00	12.65
1/29/03 21:00	21.1	737.01	12.64
1/29/03 22:00	21	737.00	12.65
1/29/03 23:00	20.9	736.99	12.66
1/30/03 0:00	20.7	736.97	12.68
1/30/03 1:00	20.7	736.97	12.68
1/30/03 2:00	20.6	736.95	12.69
1/30/03 3:00	20.6	736.95	12.69
1/30/03 4:00	20.5	736.94	12.70
1/30/03 5:00	20.6	736.95	12.69
1/30/03 6:00	20.8	736.98	12.67
1/30/03 7:00	20.8	736.98	12.67
1/30/03 8:00	21.1	737.01	12.64
1/30/03 9:00	21.1	737.01	12.64
1/30/03 10:00	21.4	737.05	12.60
1/30/03 11:00	21.7	737.08	12.57
1/30/03 12:00	22.1	737.13	12.52
1/30/03 13:00	22.4	737.16	12.49
1/30/03 14:00	22.4	737.16	12.49
1/30/03 15:00	22.4	737.16	12.49
1/30/03 16:00	22.7	737.20	12.45
1/30/03 17:00	23.3	737.27	12.38

1/30/03 18:00	23.8	737.32	12.32
1/30/03 19:00	24.1	737.36	12.29
1/30/03 20:00	24.8	737.44	12.21
1/30/03 21:00	25.1	737.47	12.17
1/30/03 22:00	25.7	737.54	12.10
1/30/03 23:00	26	737.58	12.07
1/31/03 0:00	26.4	737.62	12.02
1/31/03 1:00	26.6	737.65	12.00
1/31/03 2:00	26.7	737.66	11.99
1/31/03 3:00	27	737.69	11.95
1/31/03 4:00	27.3	737.73	11.92
1/31/03 5:00	27.5	737.75	11.90
1/31/03 6:00	27.5	737.75	11.90
1/31/03 7:00	27.5	737.75	11.90
1/31/03 8:00	27.5	737.75	11.90
1/31/03 9:00	27.7	737.77	11.87
1/31/03 10:00	28.2	737.83	11.82
1/31/03 11:00	28.2	737.83	11.82
1/31/03 12:00	28.2	737.83	11.82
1/31/03 13:00	28.2	737.83	11.82
1/31/03 14:00	28.5	737.87	11.78
1/31/03 15:00	29	737.92	11.72
1/31/03 16:00	29.3	737.96	11.69
1/31/03 17:00	29.6	737.99	11.65
1/31/03 18:00	29.8	738.02	11.63
1/31/03 19:00	30.1	738.05	11.60
1/31/03 20:00	30.3	738.07	11.57
1/31/03 21:00	30.4	738.08	11.56
1/31/03 22:00	30.5	738.10	11.55
1/31/03 23:00	30.7	738.12	11.53
2/1/03 0:00	30.8	738.13	11.52
2/1/03 1:00	30.8	738.13	11.52
2/1/03 2:00	30.6	738.11	11.54
2/1/03 3:00	30.6	738.11	11.54
2/1/03 4:00	30.6	738.11	11.54
2/1/03 5:00	30.5	738.10	11.55
2/1/03 6:00	30.6	738.11	11.54
2/1/03 7:00	30.5	738.10	11.55
2/1/03 8:00	30.3	738.07	11.57
2/1/03 9:00	30.5	738.10	11.55
2/1/03 10:00	30.8	738.13	11.52
2/1/03 11:00	31.3	738.19	11.46
2/1/03 12:00	31.1	738.17	11.48
2/1/03 13:00	31	738.15	11.49
2/1/03 14:00	30.9	738.14	11.50
2/1/03 15:00	31.4	738.20	11.45
2/1/03 16:00	31.8	738.25	11.40
2/1/03 17:00	32.1	738.28	11.37
2/1/03 18:00	32.3	738.30	11.34
2/1/03 19:00	32.6	738.34	11.31
2/1/03 20:00	32.9	738.37	11.27
2/1/03 21:00	33	738.38	11.26

2/1/03 22:00	33.4	738.43	11.22
2/1/03 23:00	33.7	738.47	11.18
2/2/03 0:00	34	738.50	11.15
2/2/03 1:00	34	738.50	11.15
2/2/03 2:00	33.8	738.48	11.17
2/2/03 3:00	33.7	738.47	11.18
2/2/03 4:00	33.7	738.47	11.18
2/2/03 5:00	33.9	738.49	11.16
2/2/03 6:00	34.1	738.51	11.13
2/2/03 7:00	34	738.50	11.15
2/2/03 8:00	33.9	738.49	11.16
2/2/03 9:00	33.6	738.45	11.19
2/2/03 10:00	33.4	738.43	11.22
2/2/03 11:00	33.9	738.49	11.16
2/2/03 12:00	33.7	738.47	11.18
2/2/03 13:00	33.4	738.43	11.22
2/2/03 14:00	33	738.38	11.26
2/2/03 15:00	33	738.38	11.26
2/2/03 16:00	33	738.38	11.26
2/2/03 17:00	33.1	738.40	11.25
2/2/03 18:00	33.1	738.40	11.25
2/2/03 19:00	33.1	738.40	11.25
2/2/03 20:00	33.1	738.40	11.25
2/2/03 21:00	33	738.38	11.26
2/2/03 22:00	32.9	738.37	11.27
2/2/03 23:00	33	738.38	11.26
2/3/03 0:00	32.9	738.37	11.27
2/3/03 1:00	32.8	738.36	11.28
2/3/03 2:00	32.7	738.35	11.30
2/3/03 3:00	32.6	738.34	11.31
2/3/03 4:00	32.6	738.34	11.31
2/3/03 5:00	32.5	738.33	11.32
2/3/03 6:00	32.4	738.32	11.33
2/3/03 7:00	32.2	738.29	11.35
2/3/03 8:00	32.1	738.28	11.37
2/3/03 9:00	31.9	738.26	11.39
2/3/03 10:00	31.8	738.25	11.40
2/3/03 11:00	31.8	738.25	11.40
2/3/03 12:00	31.8	738.25	11.40
2/3/03 13:00	31.8	738.25	11.40
2/3/03 14:00	31.7	738.23	11.41
2/3/03 15:00	31.4	738.20	11.45
2/3/03 16:00	31.3	738.19	11.46
2/3/03 17:00	31.1	738.17	11.48
2/3/03 18:00	31.2	738.18	11.47
2/3/03 19:00	31.1	738.17	11.48
2/3/03 20:00	31.2	738.18	11.47
2/3/03 21:00	31.1	738.17	11.48
2/3/03 22:00	31.4	738.20	11.45
2/3/03 23:00	31.1	738.17	11.48
2/4/03 0:00	31.1	738.17	11.48
2/4/03 1:00	30.9	738.14	11.50

2/4/03 2:00	30.9	738.14	11.50
2/4/03 3:00	31.9	738.26	11.39
2/4/03 4:00	32.4	738.32	11.33
2/4/03 5:00	31.6	738.22	11.42
2/4/03 6:00	31	738.15	11.49
2/4/03 7:00	30.8	738.13	11.52
2/4/03 8:00	30.7	738.12	11.53
2/4/03 9:00	30.6	738.11	11.54
2/4/03 10:00	30.7	738.12	11.53
2/4/03 11:00	30.7	738.12	11.53
2/4/03 12:00	30.6	738.11	11.54
2/4/03 13:00	30.6	738.11	11.54
2/4/03 14:00	30.6	738.11	11.54
2/4/03 15:00	30.6	738.11	11.54
2/4/03 16:00	30.7	738.12	11.53
2/4/03 17:00	30.9	738.14	11.50
2/4/03 18:00	31.1	738.17	11.48
2/4/03 19:00	31.3	738.19	11.46
2/4/03 20:00	31.4	738.20	11.45
2/4/03 21:00	31.6	738.22	11.42
2/4/03 22:00	32.1	738.28	11.37
2/4/03 23:00	32	738.27	11.38
2/5/03 0:00	32	738.27	11.38
2/5/03 1:00	32.1	738.28	11.37
2/5/03 2:00	32.3	738.30	11.34
2/5/03 3:00	32.7	738.35	11.30
2/5/03 4:00	32.8	738.36	11.28
2/5/03 5:00	32.8	738.36	11.28
2/5/03 6:00	33	738.38	11.26
2/5/03 7:00	33.2	738.41	11.24
2/5/03 8:00	33.3	738.42	11.23
2/5/03 9:00	33.8	738.48	11.17
2/5/03 10:00	33.6	738.45	11.19
2/5/03 11:00	33.5	738.44	11.20
2/5/03 12:00	33.4	738.43	11.22
2/5/03 13:00	33.7	738.47	11.18
2/5/03 14:00	34.1	738.51	11.13
2/5/03 15:00	34.2	738.52	11.12
2/5/03 16:00	34.1	738.51	11.13
2/5/03 17:00	34.1	738.51	11.13
2/5/03 18:00	34	738.50	11.15
2/5/03 19:00	33.9	738.49	11.16
2/5/03 20:00	33.8	738.48	11.17
2/5/03 21:00	33.8	738.48	11.17
2/5/03 22:00	33.7	738.47	11.18
2/5/03 23:00	33.6	738.45	11.19
2/6/03 0:00	33.5	738.44	11.20
2/6/03 1:00	33.3	738.42	11.23
2/6/03 2:00	33.1	738.40	11.25
2/6/03 3:00	33	738.38	11.26
2/6/03 4:00	32.9	738.37	11.27
2/6/03 5:00	32.7	738.35	11.30

2/6/03 6:00	32.7	738.35	11.30
2/6/03 7:00	32.8	738.36	11.28
2/6/03 8:00	32.7	738.35	11.30
2/6/03 9:00	32.6	738.34	11.31
2/6/03 10:00	32.5	738.33	11.32
2/6/03 11:00	32.5	738.33	11.32
2/6/03 12:00	32.6	738.34	11.31
2/6/03 13:00	32.7	738.35	11.30
2/6/03 14:00	32.8	738.36	11.28
2/6/03 15:00	32.6	738.34	11.31
2/6/03 16:00	32.5	738.33	11.32
2/6/03 17:00	32.3	738.30	11.34
2/6/03 18:00	32.4	738.32	11.33
2/6/03 19:00	32.9	738.37	11.27
2/6/03 20:00	33	738.38	11.26
2/6/03 21:00	33.1	738.40	11.25
2/6/03 22:00	33.1	738.40	11.25
2/6/03 23:00	33.1	738.40	11.25
2/7/03 0:00	33.1	738.40	11.25
2/7/03 1:00	32.9	738.37	11.27
2/7/03 2:00	32.6	738.34	11.31
2/7/03 3:00	32.5	738.33	11.32
2/7/03 4:00	32.6	738.34	11.31
2/7/03 5:00	32.6	738.34	11.31
2/7/03 6:00	32.5	738.33	11.32
2/7/03 7:00	32.2	738.29	11.35
2/7/03 8:00	32.1	738.28	11.37
2/7/03 9:00	32.2	738.29	11.35
2/7/03 10:00	32.2	738.29	11.35
2/7/03 11:00	32.1	738.28	11.37
2/7/03 12:00	32	738.27	11.38
2/7/03 13:00	31.9	738.26	11.39
2/7/03 14:00	31.6	738.22	11.42
2/7/03 15:00	31.5	738.21	11.43
2/7/03 16:00	31.5	738.21	11.43
2/7/03 17:00	31.4	738.20	11.45
2/7/03 18:00	31.4	738.20	11.45
2/7/03 19:00	31.3	738.19	11.46
2/7/03 20:00	31.4	738.20	11.45
2/7/03 21:00	31.3	738.19	11.46
2/7/03 22:00	31.3	738.19	11.46
2/7/03 23:00	31	738.15	11.49
2/8/03 0:00	30.9	738.14	11.50
2/8/03 1:00	30.7	738.12	11.53
2/8/03 2:00	30.7	738.12	11.53
2/8/03 3:00	30.9	738.14	11.50
2/8/03 4:00	30.9	738.14	11.50
2/8/03 5:00	30.8	738.13	11.52
2/8/03 6:00	30.7	738.12	11.53
2/8/03 7:00	30.7	738.12	11.53
2/8/03 8:00	30.7	738.12	11.53
2/8/03 9:00	30.7	738.12	11.53

2/8/03 10:00	30.7	738.12	11.53
2/8/03 11:00	30.7	738.12	11.53
2/8/03 12:00	30.6	738.11	11.54
2/8/03 13:00	30.4	738.08	11.56
2/8/03 14:00	30.2	738.06	11.58
2/8/03 15:00	30.2	738.06	11.58
2/8/03 16:00	30.4	738.08	11.56
2/8/03 17:00	30.4	738.08	11.56
2/8/03 18:00	30.5	738.10	11.55
2/8/03 19:00	30.5	738.10	11.55
2/8/03 20:00	30.5	738.10	11.55
2/8/03 21:00	30.4	738.08	11.56
2/8/03 22:00	30.4	738.08	11.56
2/8/03 23:00	30.3	738.07	11.57
2/9/03 0:00	30.2	738.06	11.58
2/9/03 1:00	30.2	738.06	11.58
2/9/03 2:00	30	738.04	11.61
2/9/03 3:00	29.9	738.03	11.62
2/9/03 4:00	29.8	738.02	11.63
2/9/03 5:00	29.7	738.00	11.64
2/9/03 6:00	29.6	737.99	11.65
2/9/03 7:00	29.6	737.99	11.65
2/9/03 8:00	29.5	737.98	11.67
2/9/03 9:00	29.3	737.96	11.69
2/9/03 10:00	29.1	737.93	11.71
2/9/03 11:00	29.1	737.93	11.71
2/9/03 12:00	28.9	737.91	11.73
2/9/03 13:00	28.8	737.90	11.75
2/9/03 14:00	28.6	737.88	11.77
2/9/03 15:00	28.7	737.89	11.76
2/9/03 16:00	28.6	737.88	11.77
2/9/03 17:00	28.5	737.87	11.78
2/9/03 18:00	28.3	737.84	11.80
2/9/03 19:00	28.2	737.83	11.82
2/9/03 20:00	28.1	737.82	11.83
2/9/03 21:00	28.2	737.83	11.82
2/9/03 22:00	28	737.81	11.84
2/9/03 23:00	27.9	737.80	11.85
2/10/03 0:00	27.6	737.76	11.88
2/10/03 1:00	27.5	737.75	11.90
2/10/03 2:00	27.3	737.73	11.92
2/10/03 3:00	27	737.69	11.95
2/10/03 4:00	26.8	737.67	11.98
2/10/03 5:00	26.5	737.63	12.01
2/10/03 6:00	26.4	737.62	12.02
2/10/03 7:00	26.2	737.60	12.05
2/10/03 8:00	26	737.58	12.07
2/10/03 9:00	25.8	737.55	12.09
2/10/03 10:00	25.5	737.52	12.13
2/10/03 11:00	25.2	737.48	12.16
2/10/03 12:00	25	737.46	12.19
2/10/03 13:00	24.9	737.45	12.20

2/10/03 14:00	24.8	737.44	12.21
2/10/03 15:00	24.7	737.43	12.22
2/10/03 16:00	24.6	737.42	12.23
2/10/03 17:00	24.3	737.38	12.27
2/10/03 18:00	24.3	737.38	12.27
2/10/03 19:00	24.2	737.37	12.28
2/10/03 20:00	24.2	737.37	12.28
2/10/03 21:00	24.3	737.38	12.27
2/10/03 22:00	24.4	737.39	12.25
2/10/03 23:00	24.3	737.38	12.27
2/11/03 0:00	24.1	737.36	12.29
2/11/03 1:00	24	737.35	12.30
2/11/03 2:00	23.8	737.32	12.32
2/11/03 3:00	23.9	737.33	12.31
2/11/03 4:00	23.8	737.32	12.32
2/11/03 5:00	23.7	737.31	12.34
2/11/03 6:00	23.6	737.30	12.35
2/11/03 7:00	23.5	737.29	12.36
2/11/03 8:00	23.4	737.28	12.37
2/11/03 9:00	23.2	737.25	12.39
2/11/03 10:00	23.1	737.24	12.40
2/11/03 11:00	23.1	737.24	12.40
2/11/03 12:00	23	737.23	12.42
2/11/03 13:00	22.9	737.22	12.43
2/11/03 14:00	22.8	737.21	12.44
2/11/03 15:00	22.7	737.20	12.45
2/11/03 16:00	22.7	737.20	12.45
2/11/03 17:00	22.7	737.20	12.45
2/11/03 18:00	22.8	737.21	12.44
2/11/03 19:00	22.8	737.21	12.44
2/11/03 20:00	23	737.23	12.42
2/11/03 21:00	23	737.23	12.42
2/11/03 22:00	23.1	737.24	12.40
2/11/03 23:00	23	737.23	12.42
2/12/03 0:00	22.8	737.21	12.44
2/12/03 1:00	22.8	737.21	12.44
2/12/03 2:00	22.8	737.21	12.44
2/12/03 3:00	22.6	737.18	12.46
2/12/03 4:00	22.4	737.16	12.49
2/12/03 5:00	22.2	737.14	12.51
2/12/03 6:00	22	737.12	12.53
2/12/03 7:00	21.9	737.10	12.54
2/12/03 8:00	21.9	737.10	12.54
2/12/03 9:00	21.7	737.08	12.57
2/12/03 10:00	21.5	737.06	12.59
2/12/03 11:00	21.3	737.03	12.61
2/12/03 12:00	21.1	737.01	12.64
2/12/03 13:00	20.9	736.99	12.66
2/12/03 14:00	20.6	736.95	12.69
2/12/03 15:00	20.4	736.93	12.72
2/12/03 16:00	20.3	736.92	12.73
2/12/03 17:00	20.2	736.91	12.74



2/12/03 18:00	20.1	736.90	12.75
2/12/03 19:00	20	736.88	12.76
2/12/03 20:00	19.8	736.86	12.79
2/12/03 21:00	19.9	736.87	12.77
2/12/03 22:00	19.8	736.86	12.79
2/12/03 23:00	19.7	736.85	12.80
2/13/03 0:00	19.5	736.83	12.82
2/13/03 1:00	19.2	736.79	12.85
2/13/03 2:00	19.1	736.78	12.87
2/13/03 3:00	18.9	736.76	12.89
2/13/03 4:00	18.9	736.76	12.89
2/13/03 5:00	18.9	736.76	12.89
2/13/03 6:00	18.9	736.76	12.89
2/13/03 7:00	18.7	736.73	12.91
2/13/03 8:00	18.7	736.73	12.91
2/13/03 9:00	18.7	736.73	12.91
2/13/03 10:00	18.6	736.72	12.92
2/13/03 11:00	18.5	736.71	12.94
2/13/03 12:00	18.4	736.70	12.95
2/13/03 13:00	18.4	736.70	12.95
2/13/03 14:00	18.2	736.68	12.97
2/13/03 15:00	18.2	736.68	12.97
2/13/03 16:00	18.3	736.69	12.96
2/13/03 17:00	18.4	736.70	12.95
2/13/03 18:00	18.6	736.72	12.92
2/13/03 19:00	18.7	736.73	12.91
2/13/03 20:00	18.8	736.75	12.90
2/13/03 21:00	18.9	736.76	12.89
2/13/03 22:00	19.1	736.78	12.87
2/13/03 23:00	19.1	736.78	12.87
2/14/03 0:00	19.1	736.78	12.87
2/14/03 1:00	19.1	736.78	12.87
2/14/03 2:00	19.1	736.78	12.87
2/14/03 3:00	19.1	736.78	12.87
2/14/03 4:00	19.2	736.79	12.85
2/14/03 5:00	19.2	736.79	12.85
2/14/03 6:00	19.1	736.78	12.87
2/14/03 7:00	19.1	736.78	12.87
2/14/03 8:00	19.2	736.79	12.85
2/14/03 9:00	19.6	736.84	12.81
2/14/03 10:00	19.7	736.85	12.80
2/14/03 11:00	19.9	736.87	12.77
2/14/03 12:00	19.8	736.86	12.79
2/14/03 13:00	20	736.88	12.76
2/14/03 14:00	20.2	736.91	12.74
2/14/03 15:00	20.9	736.99	12.66
2/14/03 16:00	21.7	737.08	12.57
2/14/03 17:00	22.6	737.18	12.46
2/14/03 18:00	24.2	737.37	12.28
2/14/03 19:00	26.7	737.66	11.99
2/14/03 20:00	30	738.04	11.61
2/14/03 21:00	33	738.38	11.26

2/14/03 22:00	35.8	738.71	10.94
2/14/03 23:00	38	738.96	10.68
2/15/03 0:00	39.6	739.15	10.50
2/15/03 1:00	41	739.31	10.34
2/15/03 2:00	41.8	739.40	10.25
2/15/03 3:00	42.3	739.46	10.19
2/15/03 4:00	42.5	739.48	10.17
2/15/03 5:00	42.5	739.48	10.17
2/15/03 6:00	42.5	739.48	10.17
2/15/03 7:00	42.1	739.43	10.21
2/15/03 8:00	41.8	739.40	10.25
2/15/03 9:00	41.4	739.35	10.29
2/15/03 10:00	41.2	739.33	10.32
2/15/03 11:00	40.9	739.30	10.35
2/15/03 12:00	40.8	739.28	10.36
2/15/03 13:00	41	739.31	10.34
2/15/03 14:00	41.6	739.38	10.27
2/15/03 15:00	42.7	739.50	10.14
2/15/03 16:00	44.1	739.67	9.98
2/15/03 17:00	45.7	739.85	9.80
2/15/03 18:00	48.3	740.15	9.50
2/15/03 19:00	51	740.46	9.18
2/15/03 20:00	52.8	740.67	8.98
2/15/03 21:00	53.9	740.80	8.85
2/15/03 22:00	54.8	740.90	8.75
2/15/03 23:00	61.4	741.66	7.98
2/16/03 0:00	74.8	743.21	6.44
2/16/03 1:00	83.7	744.23	5.41
2/16/03 2:00	93.2	745.33	4.31
2/16/03 3:00	100.5	746.17	3.47
2/16/03 4:00	102.3	746.38	3.26
2/16/03 5:00	102.3	746.38	3.26
2/16/03 6:00	102.3	746.38	3.26
2/16/03 7:00	102.3	746.38	3.26
2/16/03 8:00	102.3	746.38	3.26
2/16/03 9:00	102.3	746.38	3.26
2/16/03 10:00	102.3	746.38	3.26
2/16/03 11:00	102.1	746.36	3.29
2/16/03 12:00	101.4	746.28	3.37
2/16/03 13:00	100.8	746.21	3.44
2/16/03 14:00	100.2	746.14	3.51
2/16/03 15:00	99.7	746.08	3.56
2/16/03 16:00	99.4	746.05	3.60
2/16/03 17:00	99.8	746.09	3.55
2/16/03 18:00	99.7	746.08	3.56
2/16/03 19:00	99.9	746.10	3.54
2/16/03 20:00	99.6	746.07	3.58
2/16/03 21:00	99.3	746.03	3.61
2/16/03 22:00	99.4	746.05	3.60
2/16/03 23:00	97.6	745.84	3.81
2/17/03 0:00	96.9	745.76	3.89
2/17/03 1:00	96.5	745.71	3.93

2/17/03 2:00	96	745.65	3.99
2/17/03 3:00	95.6	745.61	4.04
2/17/03 4:00	95.1	745.55	4.10
2/17/03 5:00	94.5	745.48	4.16
2/17/03 6:00	94	745.42	4.22
2/17/03 7:00	93.6	745.38	4.27
2/17/03 8:00	93	745.31	4.34
2/17/03 9:00	92.4	745.24	4.41
2/17/03 10:00	91.7	745.16	4.49
2/17/03 11:00	91.2	745.10	4.55
2/17/03 12:00	90.7	745.04	4.60
2/17/03 13:00	90.1	744.97	4.67
2/17/03 14:00	89.7	744.93	4.72
2/17/03 15:00	89.2	744.87	4.78
2/17/03 16:00	88.7	744.81	4.83
2/17/03 17:00	88.2	744.75	4.89
2/17/03 18:00	87.8	744.71	4.94
2/17/03 19:00	87.3	744.65	5.00
2/17/03 20:00	87	744.62	5.03
2/17/03 21:00	86.6	744.57	5.08
2/17/03 22:00	86.1	744.51	5.13
2/17/03 23:00	85.7	744.47	5.18
2/18/03 0:00	85.2	744.41	5.24
2/18/03 1:00	84.9	744.37	5.27
2/18/03 2:00	84.4	744.32	5.33
2/18/03 3:00	83.7	744.23	5.41
2/18/03 4:00	83	744.15	5.49
2/18/03 5:00	82.2	744.06	5.58
2/18/03 6:00	81.6	743.99	5.65
2/18/03 7:00	81.2	743.95	5.70
2/18/03 8:00	80.7	743.89	5.76
2/18/03 9:00	80.1	743.82	5.83
2/18/03 10:00	79.5	743.75	5.90
2/18/03 11:00	79	743.69	5.95
2/18/03 12:00	78.4	743.62	6.02
2/18/03 13:00	77.9	743.57	6.08
2/18/03 14:00	77.4	743.51	6.14
2/18/03 15:00	76.8	743.44	6.21
2/18/03 16:00	76.3	743.38	6.26
2/18/03 17:00	75.7	743.31	6.33
2/18/03 18:00	75.2	743.25	6.39
2/18/03 19:00	74.8	743.21	6.44
2/18/03 20:00	74.3	743.15	6.50
2/18/03 21:00	73.9	743.10	6.54
2/18/03 22:00	73.5	743.06	6.59
2/18/03 23:00	72.9	742.99	6.66
2/19/03 0:00	72.4	742.93	6.72
2/19/03 1:00	71.9	742.87	6.77
2/19/03 2:00	71.3	742.80	6.84
2/19/03 3:00	70.7	742.73	6.91
2/19/03 4:00	70.1	742.67	6.98
2/19/03 5:00	69.4	742.58	7.06

2/19/03 6:00	68.7	742.50	7.14
2/19/03 7:00	68.1	742.43	7.21
2/19/03 8:00	67.6	742.38	7.27
2/19/03 9:00	67.1	742.32	7.33
2/19/03 10:00	66.5	742.25	7.40
2/19/03 11:00	65.8	742.17	7.48
2/19/03 12:00	65.2	742.10	7.55
2/19/03 13:00	64.6	742.03	7.62
2/19/03 14:00	64.1	741.97	7.67
2/19/03 15:00	63.4	741.89	7.75
2/19/03 16:00	62.9	741.83	7.81
2/19/03 17:00	62.2	741.75	7.89
2/19/03 18:00	61.6	741.68	7.96
2/19/03 19:00	60.9	741.60	8.04
2/19/03 20:00	60.3	741.53	8.11
2/19/03 21:00	59.6	741.45	8.19
2/19/03 22:00	59	741.38	8.26
2/19/03 23:00	58.4	741.32	8.33
2/20/03 0:00	57.7	741.23	8.41
2/20/03 1:00	57	741.15	8.49
2/20/03 2:00	56.4	741.08	8.56
2/20/03 3:00	55.7	741.00	8.64
2/20/03 4:00	55.1	740.93	8.71
2/20/03 5:00	54.4	740.85	8.79
2/20/03 6:00	53.8	740.78	8.86
2/20/03 7:00	53.1	740.70	8.94
2/20/03 8:00	52.5	740.63	9.01
2/20/03 9:00	52	740.58	9.07
2/20/03 10:00	51.3	740.50	9.15
2/20/03 11:00	50.7	740.43	9.22
2/20/03 12:00	50.1	740.36	9.29
2/20/03 13:00	49.5	740.29	9.36
2/20/03 14:00	49	740.23	9.42
2/20/03 15:00	48.5	740.17	9.47
2/20/03 16:00	48	740.12	9.53
2/20/03 17:00	47.5	740.06	9.59
2/20/03 18:00	47	740.00	9.65
2/20/03 19:00	46.5	739.94	9.70
2/20/03 20:00	46.1	739.90	9.75
2/20/03 21:00	45.7	739.85	9.80
2/20/03 22:00	45.2	739.79	9.85
2/20/03 23:00	44.8	739.75	9.90
2/21/03 0:00	44.4	739.70	9.95
2/21/03 1:00	43.9	739.64	10.00
2/21/03 2:00	43.6	739.61	10.04
2/21/03 3:00	43.2	739.56	10.08
2/21/03 4:00	42.8	739.52	10.13
2/21/03 5:00	42.4	739.47	10.18
2/21/03 6:00	42	739.42	10.22
2/21/03 7:00	41.5	739.37	10.28
2/21/03 8:00	41.1	739.32	10.33
2/21/03 9:00	40.7	739.27	10.37

2/21/03 10:00	40.3	739.23	10.42
2/21/03 11:00	40	739.19	10.45
2/21/03 12:00	39.5	739.13	10.51
2/21/03 13:00	39.3	739.11	10.53
2/21/03 14:00	38.9	739.07	10.58
2/21/03 15:00	38.6	739.03	10.62
2/21/03 16:00	38.2	738.98	10.66
2/21/03 17:00	37.9	738.95	10.70
2/21/03 18:00	37.7	738.93	10.72
2/21/03 19:00	37.5	738.90	10.74
2/21/03 20:00	37.3	738.88	10.77
2/21/03 21:00	37.1	738.86	10.79
2/21/03 22:00	37	738.85	10.80
2/21/03 23:00	36.8	738.82	10.82
2/22/03 0:00	36.7	738.81	10.83
2/22/03 1:00	36.6	738.80	10.85
2/22/03 2:00	36.7	738.81	10.83
2/22/03 3:00	37.2	738.87	10.78
2/22/03 4:00	38	738.96	10.68
2/22/03 5:00	40.2	739.22	10.43
2/22/03 6:00	44.9	739.76	9.89
2/22/03 7:00	49.4	740.28	9.37
2/22/03 8:00	54.1	740.82	8.83
2/22/03 9:00	55.8	741.02	8.63
2/22/03 10:00	58	741.27	8.38
2/22/03 11:00	60.6	741.57	8.08
2/22/03 12:00	61.4	741.66	7.98
2/22/03 13:00	61.8	741.71	7.94
2/22/03 14:00	61.8	741.71	7.94
2/22/03 15:00	61.6	741.68	7.96
2/22/03 16:00	61.3	741.65	8.00
2/22/03 17:00	60.9	741.60	8.04
2/22/03 18:00	60.3	741.53	8.11
2/22/03 19:00	59.7	741.47	8.18
2/22/03 20:00	59.2	741.41	8.24
2/22/03 21:00	58.6	741.34	8.31
2/22/03 22:00	57.9	741.26	8.39
2/22/03 23:00	57.3	741.19	8.46
2/23/03 0:00	56.6	741.11	8.54
2/23/03 1:00	56.1	741.05	8.60
2/23/03 2:00	55.5	740.98	8.67
2/23/03 3:00	54.9	740.91	8.73
2/23/03 4:00	54.3	740.84	8.80
2/23/03 5:00	53.8	740.78	8.86
2/23/03 6:00	53.3	740.73	8.92
2/23/03 7:00	52.9	740.68	8.97
2/23/03 8:00	52.4	740.62	9.02
2/23/03 9:00	52	740.58	9.07
2/23/03 10:00	51.8	740.55	9.09
2/23/03 11:00	51.3	740.50	9.15
2/23/03 12:00	51	740.46	9.18
2/23/03 13:00	50.7	740.43	9.22

2/23/03 14:00	50.5	740.40	9.24
2/23/03 15:00	50.3	740.38	9.27
2/23/03 16:00	50.2	740.37	9.28
2/23/03 17:00	50.2	740.37	9.28
2/23/03 18:00	50	740.35	9.30
2/23/03 19:00	50	740.35	9.30
2/23/03 20:00	49.9	740.33	9.31
2/23/03 21:00	49.9	740.33	9.31
2/23/03 22:00	49.8	740.32	9.32
2/23/03 23:00	49.7	740.31	9.33
2/24/03 0:00	49.6	740.30	9.35
2/24/03 1:00	49.5	740.29	9.36
2/24/03 2:00	49.4	740.28	9.37
2/24/03 3:00	49.3	740.27	9.38
2/24/03 4:00	49.2	740.25	9.39
2/24/03 5:00	49	740.23	9.42
2/24/03 6:00	48.9	740.22	9.43
2/24/03 7:00	48.8	740.21	9.44
2/24/03 8:00	48.7	740.20	9.45
2/24/03 9:00	48.4	740.16	9.48
2/24/03 10:00	48.2	740.14	9.51
2/24/03 11:00	47.9	740.10	9.54
2/24/03 12:00	47.7	740.08	9.57
2/24/03 13:00	47.7	740.08	9.57
2/24/03 14:00	47.5	740.06	9.59
2/24/03 15:00	47.4	740.05	9.60
2/24/03 16:00	47.4	740.05	9.60
2/24/03 17:00	47.4	740.05	9.60
2/24/03 18:00	47.4	740.05	9.60
2/24/03 19:00	47.4	740.05	9.60
2/24/03 20:00	47.4	740.05	9.60
2/24/03 21:00	47.4	740.05	9.60
2/24/03 22:00	47.4	740.05	9.60
2/24/03 23:00	47.5	740.06	9.59
2/25/03 0:00	47.4	740.05	9.60
2/25/03 1:00	47.5	740.06	9.59
2/25/03 2:00	47.5	740.06	9.59
2/25/03 3:00	47.4	740.05	9.60
2/25/03 4:00	47.2	740.02	9.62
2/25/03 5:00	47.2	740.02	9.62
2/25/03 6:00	47.1	740.01	9.63
2/25/03 7:00	47.2	740.02	9.62
2/25/03 8:00	47.2	740.02	9.62
2/25/03 9:00	47.2	740.02	9.62
2/25/03 10:00	47.2	740.02	9.62
2/25/03 11:00	47.1	740.01	9.63
2/25/03 12:00	47.2	740.02	9.62
2/25/03 13:00	47.2	740.02	9.62
2/25/03 14:00	47.3	740.03	9.61
2/25/03 15:00	47.3	740.03	9.61
2/25/03 16:00	47.3	740.03	9.61
2/25/03 17:00	47.4	740.05	9.60

2/25/03 18:00	47.4	740.05	9.60
2/25/03 19:00	47.4	740.05	9.60
2/25/03 20:00	47.4	740.05	9.60
2/25/03 21:00	47.5	740.06	9.59
2/25/03 22:00	47.5	740.06	9.59
2/25/03 23:00	47.5	740.06	9.59
2/26/03 0:00	47.6	740.07	9.58
2/26/03 1:00	47.7	740.08	9.57
2/26/03 2:00	47.6	740.07	9.58
2/26/03 3:00	47.7	740.08	9.57
2/26/03 4:00	47.3	740.03	9.61
2/26/03 5:00	47.4	740.05	9.60
2/26/03 6:00	47.5	740.06	9.59
2/26/03 7:00	47.6	740.07	9.58
2/26/03 8:00	47.6	740.07	9.58
2/26/03 9:00	47.5	740.06	9.59
2/26/03 10:00	47.4	740.05	9.60
2/26/03 11:00	47.5	740.06	9.59
2/26/03 12:00	47.5	740.06	9.59
2/26/03 13:00	47.5	740.06	9.59
2/26/03 14:00	47.6	740.07	9.58
2/26/03 15:00	47.6	740.07	9.58
2/26/03 16:00	47.7	740.08	9.57
2/26/03 17:00	47.8	740.09	9.55
2/26/03 18:00	47.8	740.09	9.55
2/26/03 19:00	47.9	740.10	9.54
2/26/03 20:00	48	740.12	9.53
2/26/03 21:00	48.1	740.13	9.52
2/26/03 22:00	48.1	740.13	9.52
2/26/03 23:00	48.2	740.14	9.51
2/27/03 0:00	48.3	740.15	9.50
2/27/03 1:00	48.3	740.15	9.50
2/27/03 2:00	48.3	740.15	9.50
2/27/03 3:00	48.2	740.14	9.51
2/27/03 4:00	48	740.12	9.53
2/27/03 5:00	48	740.12	9.53
2/27/03 6:00	48.1	740.13	9.52
2/27/03 7:00	48.2	740.14	9.51
2/27/03 8:00	48.2	740.14	9.51
2/27/03 9:00	48.3	740.15	9.50
2/27/03 10:00	48.3	740.15	9.50
2/27/03 11:00	48.4	740.16	9.48
2/27/03 12:00	48.5	740.17	9.47
2/27/03 13:00	48.7	740.20	9.45
2/27/03 14:00	48.8	740.21	9.44
2/27/03 15:00	48.9	740.22	9.43
2/27/03 16:00	49	740.23	9.42
2/27/03 17:00	49.1	740.24	9.40
2/27/03 18:00	49	740.23	9.42
2/27/03 19:00	48.9	740.22	9.43
2/27/03 20:00	49	740.23	9.42
2/27/03 21:00	48.9	740.22	9.43

2/27/03 22:00	48.9	740.22	9.43
2/27/03 23:00	48.8	740.21	9.44
2/28/03 0:00	48.7	740.20	9.45
2/28/03 1:00	48.6	740.18	9.46
2/28/03 2:00	48.5	740.17	9.47
2/28/03 3:00	48.5	740.17	9.47
2/28/03 4:00	48.3	740.15	9.50
2/28/03 5:00	48.3	740.15	9.50
2/28/03 6:00	48.1	740.13	9.52
2/28/03 7:00	48	740.12	9.53
2/28/03 8:00	47.8	740.09	9.55
2/28/03 9:00	47.7	740.08	9.57
2/28/03 10:00	47.5	740.06	9.59
2/28/03 11:00	47.2	740.02	9.62
2/28/03 12:00	47.1	740.01	9.63
2/28/03 13:00	46.9	739.99	9.66
2/28/03 14:00	46.7	739.97	9.68
2/28/03 15:00	46.6	739.95	9.69
2/28/03 16:00	46.4	739.93	9.72
2/28/03 17:00	46.3	739.92	9.73
2/28/03 18:00	46.1	739.90	9.75
2/28/03 19:00	45.9	739.87	9.77
2/28/03 20:00	45.7	739.85	9.80
2/28/03 21:00	45.4	739.82	9.83
2/28/03 22:00	45.2	739.79	9.85
2/28/03 23:00	45	739.77	9.88
3/1/03 0:00	44.8	739.75	9.90
3/1/03 1:00	44.5	739.71	9.93
3/1/03 2:00	44.2	739.68	9.97
3/1/03 3:00	43.8	739.63	10.02
3/1/03 4:00	43.3	739.57	10.07
3/1/03 5:00	43	739.54	10.11
3/1/03 6:00	42.7	739.50	10.14
3/1/03 7:00	42.3	739.46	10.19
3/1/03 8:00	42	739.42	10.22
3/1/03 9:00	41.6	739.38	10.27
3/1/03 10:00	41.1	739.32	10.33
3/1/03 11:00	40.8	739.28	10.36
3/1/03 12:00	40.5	739.25	10.40
3/1/03 13:00	40	739.19	10.45
3/1/03 14:00	39.6	739.15	10.50
3/1/03 15:00	39.3	739.11	10.53
3/1/03 16:00	39	739.08	10.57
3/1/03 17:00	38.8	739.05	10.59
3/1/03 18:00	38.7	739.04	10.60
3/1/03 19:00	38.6	739.03	10.62
3/1/03 20:00	38.5	739.02	10.63
3/1/03 21:00	38.4	739.01	10.64
3/1/03 22:00	38.3	739.00	10.65
3/1/03 23:00	38.3	739.00	10.65
3/2/03 0:00	38.2	738.98	10.66
3/2/03 1:00	38.2	738.98	10.66



3/2/03 2:00	38.1	738.97	10.67
3/2/03 3:00	38.1	738.97	10.67
3/2/03 4:00	38.1	738.97	10.67
3/2/03 5:00	38.1	738.97	10.67
3/2/03 6:00	38.1	738.97	10.67
3/2/03 7:00	38.1	738.97	10.67
3/2/03 8:00	38.1	738.97	10.67
3/2/03 9:00	38	738.96	10.68
3/2/03 10:00	38	738.96	10.68
3/2/03 11:00	38.1	738.97	10.67
3/2/03 12:00	38	738.96	10.68
3/2/03 13:00	38.1	738.97	10.67
3/2/03 14:00	38.1	738.97	10.67
3/2/03 15:00	38.1	738.97	10.67
3/2/03 16:00	38.1	738.97	10.67
3/2/03 17:00	38.1	738.97	10.67
3/2/03 18:00	38.2	738.98	10.66
3/2/03 19:00	38.2	738.98	10.66
3/2/03 20:00	38.3	739.00	10.65
3/2/03 21:00	38.3	739.00	10.65
3/2/03 22:00	38.5	739.02	10.63
3/2/03 23:00	38.5	739.02	10.63
3/3/03 0:00	38.6	739.03	10.62
3/3/03 1:00	38.6	739.03	10.62
3/3/03 2:00	38.7	739.04	10.60
3/3/03 3:00	38.7	739.04	10.60
3/3/03 4:00	38.6	739.03	10.62
3/3/03 5:00	38.5	739.02	10.63
3/3/03 6:00	38.6	739.03	10.62
3/3/03 7:00	38.6	739.03	10.62
3/3/03 8:00	38.6	739.03	10.62
3/3/03 9:00	38.5	739.02	10.63
3/3/03 10:00	38.3	739.00	10.65
3/3/03 11:00	38.2	738.98	10.66
3/3/03 12:00	38.2	738.98	10.66
3/3/03 13:00	38.2	738.98	10.66
3/3/03 14:00	38.1	738.97	10.67
3/3/03 15:00	38.2	738.98	10.66
3/3/03 16:00	38.3	739.00	10.65
3/3/03 17:00	38.3	739.00	10.65
3/3/03 18:00	38.5	739.02	10.63
3/3/03 19:00	38.6	739.03	10.62
3/3/03 20:00	38.8	739.05	10.59
3/3/03 21:00	38.9	739.07	10.58
3/3/03 22:00	38.9	739.07	10.58
3/3/03 23:00	39	739.08	10.57
3/4/03 0:00	39.1	739.09	10.56
3/4/03 1:00	39.1	739.09	10.56
3/4/03 2:00	39.1	739.09	10.56
3/4/03 3:00	39.2	739.10	10.55
3/4/03 4:00	39.3	739.11	10.53
3/4/03 5:00	39.2	739.10	10.55

3/4/03 6:00	39.3	739.11	10.53
3/4/03 7:00	39.3	739.11	10.53
3/4/03 8:00	39.3	739.11	10.53
3/4/03 9:00	39.2	739.10	10.55
3/4/03 10:00	39.1	739.09	10.56
3/4/03 11:00	39	739.08	10.57
3/4/03 12:00	39	739.08	10.57
3/4/03 13:00	38.9	739.07	10.58
3/4/03 14:00	39	739.08	10.57
3/4/03 15:00	39	739.08	10.57
3/4/03 16:00	39.1	739.09	10.56
3/4/03 17:00	39.1	739.09	10.56
3/4/03 18:00	39.1	739.09	10.56
3/4/03 19:00	39.2	739.10	10.55
3/4/03 20:00	39.1	739.09	10.56
3/4/03 21:00	39.1	739.09	10.56
3/4/03 22:00	39.1	739.09	10.56
3/4/03 23:00	39	739.08	10.57
3/5/03 0:00	38.9	739.07	10.58
3/5/03 1:00	38.9	739.07	10.58
3/5/03 2:00	38.8	739.05	10.59
3/5/03 3:00	38.7	739.04	10.60
3/5/03 4:00	38.6	739.03	10.62
3/5/03 5:00	38.5	739.02	10.63
3/5/03 6:00	38.4	739.01	10.64
3/5/03 7:00	38.4	739.01	10.64
3/5/03 8:00	38.2	738.98	10.66
3/5/03 9:00	38.1	738.97	10.67
3/5/03 10:00	37.9	738.95	10.70
3/5/03 11:00	37.7	738.93	10.72
3/5/03 12:00	37.7	738.93	10.72
3/5/03 13:00	37.5	738.90	10.74
3/5/03 14:00	37.4	738.89	10.75
3/5/03 15:00	37.4	738.89	10.75
3/5/03 16:00	37.3	738.88	10.77
3/5/03 17:00	37.3	738.88	10.77
3/5/03 18:00	37.2	738.87	10.78
3/5/03 19:00	37.3	738.88	10.77
3/5/03 20:00	37.3	738.88	10.77
3/5/03 21:00	37.3	738.88	10.77
3/5/03 22:00	37.3	738.88	10.77
3/5/03 23:00	37.3	738.88	10.77
3/6/03 0:00	37.3	738.88	10.77
3/6/03 1:00	37.3	738.88	10.77
3/6/03 2:00	37.1	738.86	10.79
3/6/03 3:00	36.9	738.83	10.81
3/6/03 4:00	36.9	738.83	10.81
3/6/03 5:00	36.9	738.83	10.81
3/6/03 6:00	37	738.85	10.80
3/6/03 7:00	37.4	738.89	10.75
3/6/03 8:00	37.3	738.88	10.77
3/6/03 9:00	37	738.85	10.80

3/6/03 10:00	37	738.85	10.80
3/6/03 11:00	37	738.85	10.80
3/6/03 12:00	36.9	738.83	10.81
3/6/03 13:00	36.9	738.83	10.81
3/6/03 14:00	36.8	738.82	10.82
3/6/03 15:00	36.7	738.81	10.83
3/6/03 16:00	36.7	738.81	10.83
3/6/03 17:00	36.7	738.81	10.83
3/6/03 18:00	36.8	738.82	10.82
3/6/03 19:00	36.9	738.83	10.81
3/6/03 20:00	36.9	738.83	10.81
3/6/03 21:00	36.8	738.82	10.82
3/6/03 22:00	36.8	738.82	10.82
3/6/03 23:00	36.8	738.82	10.82
3/7/03 0:00	36.8	738.82	10.82
3/7/03 1:00	36.7	738.81	10.83
3/7/03 2:00	36.7	738.81	10.83
3/7/03 3:00	36.7	738.81	10.83
3/7/03 4:00	36.6	738.80	10.85
3/7/03 5:00	36.6	738.80	10.85
3/7/03 6:00	36.5	738.79	10.86
3/7/03 7:00	36.4	738.78	10.87
3/7/03 8:00	36.3	738.77	10.88
3/7/03 9:00	36.2	738.75	10.89
3/7/03 10:00	35.9	738.72	10.93
3/7/03 11:00	35.7	738.70	10.95
3/7/03 12:00	35.5	738.67	10.97
3/7/03 13:00	35.4	738.66	10.98
3/7/03 14:00	35.3	738.65	11.00
3/7/03 15:00	35.3	738.65	11.00
3/7/03 16:00	35.2	738.64	11.01
3/7/03 17:00	35.2	738.64	11.01
3/7/03 18:00	35.2	738.64	11.01
3/7/03 19:00	35.2	738.64	11.01
3/7/03 20:00	35.3	738.65	11.00
3/7/03 21:00	35.2	738.64	11.01
3/7/03 22:00	35.3	738.65	11.00
3/7/03 23:00	35.2	738.64	11.01
3/8/03 0:00	35.2	738.64	11.01
3/8/03 1:00	35.1	738.63	11.02
3/8/03 2:00	35.1	738.63	11.02
3/8/03 3:00	35	738.62	11.03
3/8/03 4:00	34.9	738.60	11.04
3/8/03 5:00	34.8	738.59	11.05
3/8/03 6:00	34.7	738.58	11.07
3/8/03 7:00	34.6	738.57	11.08
3/8/03 8:00	34.5	738.56	11.09
3/8/03 9:00	34.2	738.52	11.12
3/8/03 10:00	34	738.50	11.15
3/8/03 11:00	33.8	738.48	11.17
3/8/03 12:00	33.7	738.47	11.18
3/8/03 13:00	33.6	738.45	11.19

3/8/03 14:00	33.5	738.44	11.20
3/8/03 15:00	33.5	738.44	11.20
3/8/03 16:00	33.5	738.44	11.20
3/8/03 17:00	33.5	738.44	11.20
3/8/03 18:00	33.5	738.44	11.20
3/8/03 19:00	33.6	738.45	11.19
3/8/03 20:00	33.5	738.44	11.20
3/8/03 21:00	33.6	738.45	11.19
3/8/03 22:00	33.5	738.44	11.20
3/8/03 23:00	33.5	738.44	11.20
3/9/03 0:00	33.5	738.44	11.20
3/9/03 1:00	33.4	738.43	11.22
3/9/03 2:00	33.4	738.43	11.22
3/9/03 3:00	33.3	738.42	11.23
3/9/03 4:00	33.1	738.40	11.25
3/9/03 5:00	33	738.38	11.26
3/9/03 6:00	32.9	738.37	11.27
3/9/03 7:00	32.8	738.36	11.28
3/9/03 8:00	32.6	738.34	11.31
3/9/03 9:00	32.4	738.32	11.33
3/9/03 10:00	32.2	738.29	11.35
3/9/03 11:00	31.9	738.26	11.39
3/9/03 12:00	31.8	738.25	11.40
3/9/03 13:00	31.6	738.22	11.42
3/9/03 14:00	31.4	738.20	11.45
3/9/03 15:00	31.3	738.19	11.46
3/9/03 16:00	31.2	738.18	11.47
3/9/03 17:00	31.1	738.17	11.48
3/9/03 18:00	31	738.15	11.49
3/9/03 19:00	30.8	738.13	11.52
3/9/03 20:00	30.8	738.13	11.52
3/9/03 21:00	30.7	738.12	11.53
3/9/03 22:00	30.8	738.13	11.52
3/9/03 23:00	30.7	738.12	11.53
3/10/03 0:00	30.6	738.11	11.54
3/10/03 1:00	30.4	738.08	11.56
3/10/03 2:00	30.1	738.05	11.60
3/10/03 3:00	29.8	738.02	11.63
3/10/03 4:00	29.7	738.00	11.64
3/10/03 5:00	29.6	737.99	11.65
3/10/03 6:00	29.6	737.99	11.65
3/10/03 7:00	29.5	737.98	11.67
3/10/03 8:00	29.3	737.96	11.69
3/10/03 9:00	29	737.92	11.72
3/10/03 10:00	28.7	737.89	11.76
3/10/03 11:00	28.6	737.88	11.77
3/10/03 12:00	28.4	737.85	11.79
3/10/03 13:00	28.3	737.84	11.80
3/10/03 14:00	28.2	737.83	11.82
3/10/03 15:00	28.1	737.82	11.83
3/10/03 16:00	28.1	737.82	11.83
3/10/03 17:00	28	737.81	11.84

3/10/03 18:00	28	737.81	11.84
3/10/03 19:00	28	737.81	11.84
3/10/03 20:00	28.1	737.82	11.83
3/10/03 21:00	28.1	737.82	11.83
3/10/03 22:00	28.1	737.82	11.83
3/10/03 23:00	28.1	737.82	11.83
3/11/03 0:00	28.1	737.82	11.83
3/11/03 1:00	28.1	737.82	11.83
3/11/03 2:00	27.9	737.80	11.85
3/11/03 3:00	27.7	737.77	11.87
3/11/03 4:00	27.4	737.74	11.91
3/11/03 5:00	27.2	737.72	11.93
3/11/03 6:00	27	737.69	11.95
3/11/03 7:00	26.9	737.68	11.97
3/11/03 8:00	26.9	737.68	11.97
3/11/03 9:00	26.6	737.65	12.00
3/11/03 10:00	26.4	737.62	12.02
3/11/03 11:00	26.2	737.60	12.05
3/11/03 12:00	26	737.58	12.07
3/11/03 13:00	25.9	737.57	12.08
3/11/03 14:00	25.8	737.55	12.09
3/11/03 15:00	25.5	737.52	12.13
3/11/03 16:00	25.3	737.50	12.15
3/11/03 17:00	25.2	737.48	12.16
3/11/03 18:00	25.2	737.48	12.16
3/11/03 19:00	25.3	737.50	12.15
3/11/03 20:00	25.6	737.53	12.12
3/11/03 21:00	25.6	737.53	12.12
3/11/03 22:00	25.6	737.53	12.12
3/11/03 23:00	25.6	737.53	12.12
3/12/03 0:00	25.6	737.53	12.12
3/12/03 1:00	25.5	737.52	12.13
3/12/03 2:00	25.4	737.51	12.14
3/12/03 3:00	25.3	737.50	12.15
3/12/03 4:00	25.3	737.50	12.15
3/12/03 5:00	25.4	737.51	12.14
3/12/03 6:00	25.3	737.50	12.15
3/12/03 7:00	25.2	737.48	12.16
3/12/03 8:00	25.1	737.47	12.17
3/12/03 9:00	25	737.46	12.19
3/12/03 10:00	25	737.46	12.19
3/12/03 11:00	25	737.46	12.19
3/12/03 12:00	24.9	737.45	12.20
3/12/03 13:00	24.9	737.45	12.20
3/12/03 14:00	24.8	737.44	12.21
3/12/03 15:00	24.7	737.43	12.22
3/12/03 16:00	24.7	737.43	12.22
3/12/03 17:00	24.8	737.44	12.21
3/12/03 18:00	25	737.46	12.19
3/12/03 19:00	25.1	737.47	12.17
3/12/03 20:00	25.2	737.48	12.16
3/12/03 21:00	25.1	737.47	12.17

3/12/03 22:00	25.1	737.47	12.17
3/12/03 23:00	25	737.46	12.19
3/13/03 0:00	24.9	737.45	12.20
3/13/03 1:00	25	737.46	12.19
3/13/03 2:00	25	737.46	12.19
3/13/03 3:00	24.9	737.45	12.20
3/13/03 4:00	24.8	737.44	12.21
3/13/03 5:00	24.7	737.43	12.22
3/13/03 6:00	24.6	737.42	12.23
3/13/03 7:00	24.6	737.42	12.23
3/13/03 8:00	24.5	737.40	12.24
3/13/03 9:00	24.5	737.40	12.24
3/13/03 10:00	24.4	737.39	12.25
3/13/03 11:00	24.3	737.38	12.27
3/13/03 12:00	24	737.35	12.30
3/13/03 13:00	23.8	737.32	12.32
3/13/03 14:00	23.7	737.31	12.34
3/13/03 15:00	23.8	737.32	12.32
3/13/03 16:00	23.9	737.33	12.31
3/13/03 17:00	24	737.35	12.30
3/13/03 18:00	23.9	737.33	12.31
3/13/03 19:00	23.8	737.32	12.32
3/13/03 20:00	23.8	737.32	12.32
3/13/03 21:00	23.8	737.32	12.32
3/13/03 22:00	23.9	737.33	12.31
3/13/03 23:00	24	737.35	12.30
3/14/03 0:00	23.8	737.32	12.32
3/14/03 1:00	23.6	737.30	12.35
3/14/03 2:00	23.6	737.30	12.35
3/14/03 3:00	23.6	737.30	12.35
3/14/03 4:00	23.7	737.31	12.34
3/14/03 5:00	23.6	737.30	12.35
3/14/03 6:00	23.4	737.28	12.37
3/14/03 7:00	23.4	737.28	12.37
3/14/03 8:00	23.2	737.25	12.39
3/14/03 9:00	23.3	737.27	12.38
3/14/03 10:00	23.2	737.25	12.39
3/14/03 11:00	23.3	737.27	12.38
3/14/03 12:00	23.1	737.24	12.40
3/14/03 13:00	22.9	737.22	12.43
3/14/03 14:00	22.9	737.22	12.43
3/14/03 15:00	22.8	737.21	12.44
3/14/03 16:00	22.8	737.21	12.44
3/14/03 17:00	22.9	737.22	12.43
3/14/03 18:00	23	737.23	12.42
3/14/03 19:00	22.9	737.22	12.43
3/14/03 20:00	22.8	737.21	12.44
3/14/03 21:00	22.9	737.22	12.43
3/14/03 22:00	23	737.23	12.42
3/14/03 23:00	23	737.23	12.42
3/15/03 0:00	22.8	737.21	12.44
3/15/03 1:00	22.6	737.18	12.46

3/15/03 2:00	22.5	737.17	12.47
3/15/03 3:00	22.6	737.18	12.46
3/15/03 4:00	22.6	737.18	12.46
3/15/03 5:00	22.6	737.18	12.46
3/15/03 6:00	22.5	737.17	12.47
3/15/03 7:00	22.3	737.15	12.50
3/15/03 8:00	22.2	737.14	12.51
3/15/03 9:00	22	737.12	12.53
3/15/03 10:00	21.9	737.10	12.54
3/15/03 11:00	21.8	737.09	12.55
3/15/03 12:00	21.6	737.07	12.58
3/15/03 13:00	21.4	737.05	12.60
3/15/03 14:00	21.3	737.03	12.61
3/15/03 15:00	21.3	737.03	12.61
3/15/03 16:00	21.3	737.03	12.61
3/15/03 17:00	21.2	737.02	12.62
3/15/03 18:00	21.2	737.02	12.62
3/15/03 19:00	21.1	737.01	12.64
3/15/03 20:00	21.2	737.02	12.62
3/15/03 21:00	21.3	737.03	12.61
3/15/03 22:00	21.1	737.01	12.64
3/15/03 23:00	21	737.00	12.65
3/16/03 0:00	20.9	736.99	12.66
3/16/03 1:00	20.8	736.98	12.67
3/16/03 2:00	20.8	736.98	12.67
3/16/03 3:00	20.8	736.98	12.67
3/16/03 4:00	20.7	736.97	12.68
3/16/03 5:00	20.6	736.95	12.69
3/16/03 6:00	20.5	736.94	12.70
3/16/03 7:00	20.4	736.93	12.72
3/16/03 8:00	20.3	736.92	12.73
3/16/03 9:00	20.1	736.90	12.75
3/16/03 10:00	19.9	736.87	12.77
3/16/03 11:00	20	736.88	12.76
3/16/03 12:00	19.9	736.87	12.77
3/16/03 13:00	19.8	736.86	12.79
3/16/03 14:00	19.7	736.85	12.80
3/16/03 15:00	19.7	736.85	12.80
3/16/03 16:00	19.8	736.86	12.79
3/16/03 17:00	19.9	736.87	12.77
3/16/03 18:00	20	736.88	12.76
3/16/03 19:00	20.1	736.90	12.75
3/16/03 20:00	20.2	736.91	12.74
3/16/03 21:00	20.3	736.92	12.73
3/16/03 22:00	20.5	736.94	12.70
3/16/03 23:00	20.5	736.94	12.70
3/17/03 0:00	20.6	736.95	12.69
3/17/03 1:00	20.6	736.95	12.69
3/17/03 2:00	20.5	736.94	12.70
3/17/03 3:00	20.4	736.93	12.72
3/17/03 4:00	20.5	736.94	12.70
3/17/03 5:00	20.6	736.95	12.69

3/17/03 6:00	20.5	736.94	12.70
3/17/03 7:00	20.4	736.93	12.72
3/17/03 8:00	20.2	736.91	12.74
3/17/03 9:00	20.2	736.91	12.74
3/17/03 10:00	20.1	736.90	12.75
3/17/03 11:00	20.1	736.90	12.75
3/17/03 12:00	20.1	736.90	12.75
3/17/03 13:00	20	736.88	12.76
3/17/03 14:00	19.9	736.87	12.77
3/17/03 15:00	19.7	736.85	12.80
3/17/03 16:00	19.6	736.84	12.81
3/17/03 17:00	19.7	736.85	12.80
3/17/03 18:00	19.8	736.86	12.79
3/17/03 19:00	20	736.88	12.76
3/17/03 20:00	20	736.88	12.76
3/17/03 21:00	20	736.88	12.76
3/17/03 22:00	19.9	736.87	12.77
3/17/03 23:00	19.9	736.87	12.77
3/18/03 0:00	20	736.88	12.76
3/18/03 1:00	20	736.88	12.76
3/18/03 2:00	19.9	736.87	12.77
3/18/03 3:00	19.8	736.86	12.79
3/18/03 4:00	19.8	736.86	12.79
3/18/03 5:00	19.9	736.87	12.77
3/18/03 6:00	19.9	736.87	12.77
3/18/03 7:00	19.7	736.85	12.80
3/18/03 8:00	19.6	736.84	12.81
3/18/03 9:00	19.4	736.82	12.83
3/18/03 10:00	19.6	736.84	12.81
3/18/03 11:00	19.5	736.83	12.82
3/18/03 12:00	19.4	736.82	12.83
3/18/03 13:00	19.2	736.79	12.85
3/18/03 14:00	19.2	736.79	12.85
3/18/03 15:00	19.1	736.78	12.87
3/18/03 16:00	19.1	736.78	12.87
3/18/03 17:00	19.1	736.78	12.87
3/18/03 18:00	19	736.77	12.88
3/18/03 19:00	18.9	736.76	12.89
3/18/03 20:00	18.9	736.76	12.89
3/18/03 21:00	19.1	736.78	12.87
3/18/03 22:00	19.1	736.78	12.87
3/18/03 23:00	18.9	736.76	12.89
3/19/03 0:00	18.8	736.75	12.90
3/19/03 1:00	18.7	736.73	12.91
3/19/03 2:00	18.7	736.73	12.91
3/19/03 3:00	18.7	736.73	12.91
3/19/03 4:00	18.6	736.72	12.92
3/19/03 5:00	18.5	736.71	12.94
3/19/03 6:00	18.4	736.70	12.95
3/19/03 7:00	18.3	736.69	12.96
3/19/03 8:00	18	736.65	12.99
3/19/03 9:00	17.7	736.62	13.03



3/19/03 10:00	18.2	736.68	12.97
3/19/03 11:00	18	736.65	12.99
3/19/03 12:00	18	736.65	12.99
3/19/03 13:00	17.2	736.56	13.09
3/19/03 14:00	17.1	736.55	13.10
3/19/03 15:00	17.6	736.61	13.04
3/19/03 16:00	17.9	736.64	13.00
3/19/03 17:00	17.4	736.58	13.06
3/19/03 18:00	17.8	736.63	13.02
3/19/03 19:00	17.9	736.64	13.00
3/19/03 20:00	18.1	736.67	12.98
3/19/03 21:00	18.2	736.68	12.97
3/19/03 22:00	18.2	736.68	12.97
3/19/03 23:00	18.2	736.68	12.97
3/20/03 0:00	18.1	736.67	12.98
3/20/03 1:00	18	736.65	12.99
3/20/03 2:00	18.2	736.68	12.97
3/20/03 3:00	18.3	736.69	12.96
3/20/03 4:00	18.5	736.71	12.94
3/20/03 5:00	18.5	736.71	12.94
3/20/03 6:00	18.5	736.71	12.94
3/20/03 7:00	18.4	736.70	12.95
3/20/03 8:00	18.3	736.69	12.96
3/20/03 9:00	18.2	736.68	12.97
3/20/03 10:00	18.1	736.67	12.98
3/20/03 11:00	18.3	736.69	12.96
3/20/03 12:00	18.4	736.70	12.95
3/20/03 13:00	18.4	736.70	12.95
3/20/03 14:00	18.3	736.69	12.96
3/20/03 15:00	18.2	736.68	12.97
3/20/03 16:00	18.1	736.67	12.98
3/20/03 17:00	18.1	736.67	12.98
3/20/03 18:00	18.1	736.67	12.98
3/20/03 19:00	18.2	736.68	12.97
3/20/03 20:00	18.3	736.69	12.96
3/20/03 21:00	18.3	736.69	12.96
3/20/03 22:00	18.2	736.68	12.97
3/20/03 23:00	18.2	736.68	12.97
3/21/03 0:00	18.2	736.68	12.97
3/21/03 1:00	18.2	736.68	12.97
3/21/03 2:00	18.3	736.69	12.96
3/21/03 3:00	18.4	736.70	12.95
3/21/03 4:00	18.3	736.69	12.96
3/21/03 5:00	18.1	736.67	12.98
3/21/03 6:00	17.9	736.64	13.00
3/21/03 7:00	17.8	736.63	13.02
3/21/03 8:00	17.8	736.63	13.02
3/21/03 9:00	18.1	736.67	12.98
3/21/03 10:00	18.1	736.67	12.98
3/21/03 11:00	18	736.65	12.99
3/21/03 12:00	17.7	736.62	13.03
3/21/03 13:00	17.5	736.60	13.05

3/21/03 14:00	17.5	736.60	13.05
3/21/03 15:00	17.7	736.62	13.03
3/21/03 16:00	17.8	736.63	13.02
3/21/03 17:00	17.9	736.64	13.00
3/21/03 18:00	17.9	736.64	13.00
3/21/03 19:00	17.9	736.64	13.00
3/21/03 20:00	18	736.65	12.99
3/21/03 21:00	18	736.65	12.99
3/21/03 22:00	18.2	736.68	12.97
3/21/03 23:00	18.3	736.69	12.96
3/22/03 0:00	18.4	736.70	12.95
3/22/03 1:00	18.6	736.72	12.92
3/22/03 2:00	18.5	736.71	12.94
3/22/03 3:00	18.6	736.72	12.92
3/22/03 4:00	18.5	736.71	12.94
3/22/03 5:00	18.4	736.70	12.95
3/22/03 6:00	18.3	736.69	12.96
3/22/03 7:00	18.4	736.70	12.95
3/22/03 8:00	18.4	736.70	12.95
3/22/03 9:00	18.3	736.69	12.96
3/22/03 10:00	18	736.65	12.99
3/22/03 11:00	17.8	736.63	13.02
3/22/03 12:00	17.6	736.61	13.04
3/22/03 13:00	17.6	736.61	13.04
3/22/03 14:00	17.5	736.60	13.05
3/22/03 15:00	17.4	736.58	13.06
3/22/03 16:00	17.4	736.58	13.06
3/22/03 17:00	17.4	736.58	13.06
3/22/03 18:00	17.3	736.57	13.07
3/22/03 19:00	17.3	736.57	13.07
3/22/03 20:00	17.3	736.57	13.07
3/22/03 21:00	17.4	736.58	13.06
3/22/03 22:00	17.6	736.61	13.04
3/22/03 23:00	17.5	736.60	13.05
3/23/03 0:00	17.5	736.60	13.05
3/23/03 1:00	17.3	736.57	13.07
3/23/03 2:00	17.2	736.56	13.09
3/23/03 3:00	17.2	736.56	13.09
3/23/03 4:00	17.2	736.56	13.09
3/23/03 5:00	17.2	736.56	13.09
3/23/03 6:00	17.1	736.55	13.10
3/23/03 7:00	17	736.54	13.11
3/23/03 8:00	16.8	736.52	13.13
3/23/03 9:00	16.5	736.48	13.17
3/23/03 10:00	16.3	736.46	13.19
3/23/03 11:00	16.1	736.43	13.21
3/23/03 12:00	16	736.42	13.22
3/23/03 13:00	15.8	736.40	13.25
3/23/03 14:00	15.8	736.40	13.25
3/23/03 15:00	15.6	736.38	13.27
3/23/03 16:00	15.6	736.38	13.27
3/23/03 17:00	15.6	736.38	13.27

3/23/03 18:00	15.5	736.37	13.28
3/23/03 19:00	15.5	736.37	13.28
3/23/03 20:00	15.4	736.35	13.29
3/23/03 21:00	15.4	736.35	13.29
3/23/03 22:00	15.3	736.34	13.30
3/23/03 23:00	15.2	736.33	13.32
3/24/03 0:00	15.1	736.32	13.33
3/24/03 1:00	15	736.31	13.34
3/24/03 2:00	14.8	736.28	13.36
3/24/03 3:00	14.9	736.30	13.35
3/24/03 4:00	14.7	736.27	13.37
3/24/03 5:00	14.6	736.26	13.39
3/24/03 6:00	14.5	736.25	13.40
3/24/03 7:00	14.4	736.24	13.41
3/24/03 8:00	14.2	736.22	13.43
3/24/03 9:00	14.3	736.23	13.42
3/24/03 10:00	14.2	736.22	13.43
3/24/03 11:00	14.1	736.20	13.44
3/24/03 12:00	13.9	736.18	13.47
3/24/03 13:00	13.6	736.15	13.50
3/24/03 14:00	13.6	736.15	13.50
3/24/03 15:00	13.8	736.17	13.48
3/24/03 16:00	14.1	736.20	13.44
3/24/03 17:00	14.3	736.23	13.42
3/24/03 18:00	14.5	736.25	13.40
3/24/03 19:00	14.6	736.26	13.39
3/24/03 20:00	14.9	736.30	13.35
3/24/03 21:00	15.1	736.32	13.33
3/24/03 22:00	15.4	736.35	13.29
3/24/03 23:00	15.5	736.37	13.28
3/25/03 0:00	15.4	736.35	13.29
3/25/03 1:00	15.4	736.35	13.29
3/25/03 2:00	15.6	736.38	13.27
3/25/03 3:00	15.9	736.41	13.24
3/25/03 4:00	16.2	736.45	13.20
3/25/03 5:00	16.2	736.45	13.20
3/25/03 6:00	16.2	736.45	13.20
3/25/03 7:00	16.2	736.45	13.20
3/25/03 8:00	16.3	736.46	13.19
3/25/03 9:00	16.5	736.48	13.17
3/25/03 10:00	16.6	736.49	13.15
3/25/03 11:00	16.7	736.50	13.14
3/25/03 12:00	16.7	736.50	13.14
3/25/03 13:00	16.5	736.48	13.17
3/25/03 14:00	16.5	736.48	13.17
3/25/03 15:00	17	736.54	13.11
3/25/03 16:00	17.5	736.60	13.05
3/25/03 17:00	17.8	736.63	13.02
3/25/03 18:00	17.8	736.63	13.02
3/25/03 19:00	17.9	736.64	13.00
3/25/03 20:00	18	736.65	12.99
3/25/03 21:00	18.5	736.71	12.94

3/25/03 22:00	18.7	736.73	12.91
3/25/03 23:00	19.1	736.78	12.87
3/26/03 0:00	18.9	736.76	12.89
3/26/03 1:00	18.9	736.76	12.89
3/26/03 2:00	18.9	736.76	12.89
3/26/03 3:00	19.3	736.80	12.84
3/26/03 4:00	19.5	736.83	12.82
3/26/03 5:00	19.6	736.84	12.81
3/26/03 6:00	19.4	736.82	12.83
3/26/03 7:00	19.5	736.83	12.82
3/26/03 8:00	19.6	736.84	12.81
3/26/03 9:00	20.2	736.91	12.74
3/26/03 10:00	20.3	736.92	12.73
3/26/03 11:00	20.4	736.93	12.72
3/26/03 12:00	20.1	736.90	12.75
3/26/03 13:00	19.9	736.87	12.77
3/26/03 14:00	20.1	736.90	12.75
3/26/03 15:00	20.6	736.95	12.69
3/26/03 16:00	20.8	736.98	12.67
3/26/03 17:00	20.8	736.98	12.67
3/26/03 18:00	20.6	736.95	12.69
3/26/03 19:00	20.5	736.94	12.70
3/26/03 20:00	20.4	736.93	12.72
3/26/03 21:00	20.4	736.93	12.72
3/26/03 22:00	20.8	736.98	12.67
3/26/03 23:00	20.9	736.99	12.66
3/27/03 0:00	20.8	736.98	12.67
3/27/03 1:00	20.6	736.95	12.69
3/27/03 2:00	20.4	736.93	12.72
3/27/03 3:00	20.4	736.93	12.72
3/27/03 4:00	20.4	736.93	12.72
3/27/03 5:00	20.4	736.93	12.72
3/27/03 6:00	20.3	736.92	12.73
3/27/03 7:00	20.3	736.92	12.73
3/27/03 8:00	20.1	736.90	12.75
3/27/03 9:00	19.9	736.87	12.77
3/27/03 10:00	19.8	736.86	12.79
3/27/03 11:00	19.8	736.86	12.79
3/27/03 12:00	19.9	736.87	12.77
3/27/03 13:00	19.8	736.86	12.79
3/27/03 14:00	19.7	736.85	12.80
3/27/03 15:00	19.7	736.85	12.80
3/27/03 16:00	19.8	736.86	12.79
3/27/03 17:00	19.9	736.87	12.77
3/27/03 18:00	20.2	736.91	12.74
3/27/03 19:00	20.5	736.94	12.70
3/27/03 20:00	20.7	736.97	12.68
3/27/03 21:00	20.8	736.98	12.67
3/27/03 22:00	20.7	736.97	12.68
3/27/03 23:00	20.5	736.94	12.70
3/28/03 0:00	20.5	736.94	12.70
3/28/03 1:00	20.5	736.94	12.70

3/28/03 2:00	20.7	736.97	12.68
3/28/03 3:00	20.8	736.98	12.67
3/28/03 4:00	20.7	736.97	12.68
3/28/03 5:00	20.6	736.95	12.69
3/28/03 6:00	20.5	736.94	12.70
3/28/03 7:00	20.4	736.93	12.72
3/28/03 8:00	20.7	736.97	12.68
3/28/03 9:00	20.6	736.95	12.69
3/28/03 10:00	20.6	736.95	12.69
3/28/03 11:00	20.4	736.93	12.72
3/28/03 12:00	20.1	736.90	12.75
3/28/03 13:00	20	736.88	12.76
3/28/03 14:00	20	736.88	12.76
3/28/03 15:00	20.2	736.91	12.74
3/28/03 16:00	20.4	736.93	12.72
3/28/03 17:00	20.5	736.94	12.70
3/28/03 18:00	20.6	736.95	12.69
3/28/03 19:00	20.6	736.95	12.69
3/28/03 20:00	20.9	736.99	12.66
3/28/03 21:00	21.3	737.03	12.61
3/28/03 22:00	21.6	737.07	12.58
3/28/03 23:00	21.5	737.06	12.59
3/29/03 0:00	21.3	737.03	12.61
3/29/03 1:00	21.4	737.05	12.60
3/29/03 2:00	21.8	737.09	12.55
3/29/03 3:00	22.3	737.15	12.50
3/29/03 4:00	22.5	737.17	12.47
3/29/03 5:00	22.5	737.17	12.47
3/29/03 6:00	22.6	737.18	12.46
3/29/03 7:00	22.9	737.22	12.43
3/29/03 8:00	23.2	737.25	12.39
3/29/03 9:00	23.6	737.30	12.35
3/29/03 10:00	24.1	737.36	12.29
3/29/03 11:00	24.1	737.36	12.29
3/29/03 12:00	24.2	737.37	12.28
3/29/03 13:00	24.3	737.38	12.27
3/29/03 14:00	24.6	737.42	12.23
3/29/03 15:00	24.8	737.44	12.21
3/29/03 16:00	25.3	737.50	12.15
3/29/03 17:00	25.8	737.55	12.09
3/29/03 18:00	26.1	737.59	12.06
3/29/03 19:00	26.5	737.63	12.01
3/29/03 20:00	26.7	737.66	11.99
3/29/03 21:00	27.1	737.70	11.94
3/29/03 22:00	27.9	737.80	11.85
3/29/03 23:00	28.1	737.82	11.83
3/30/03 0:00	28.2	737.83	11.82
3/30/03 1:00	28.1	737.82	11.83
3/30/03 2:00	28.1	737.82	11.83
3/30/03 3:00	28.3	737.84	11.80
3/30/03 4:00	28.4	737.85	11.79
3/30/03 5:00	28.4	737.85	11.79

3/30/03 6:00	28.9	737.91	11.73
3/30/03 7:00	28.7	737.89	11.76
3/30/03 8:00	27.7	737.77	11.87
3/30/03 9:00	27.1	737.70	11.94
3/30/03 10:00	28.4	737.85	11.79
3/30/03 11:00	28.8	737.90	11.75
3/30/03 12:00	29	737.92	11.72
3/30/03 13:00	29.2	737.95	11.70
3/30/03 14:00	29.4	737.97	11.68
3/30/03 15:00	29.7	738.00	11.64
3/30/03 16:00	29.9	738.03	11.62
3/30/03 17:00	30.1	738.05	11.60
3/30/03 18:00	29.9	738.03	11.62
3/30/03 19:00	29.9	738.03	11.62
3/30/03 20:00	30	738.04	11.61
3/30/03 21:00	30.6	738.11	11.54
3/30/03 22:00	31.2	738.18	11.47
3/30/03 23:00	31.3	738.19	11.46
3/31/03 0:00	31.3	738.19	11.46
3/31/03 1:00	31.2	738.18	11.47
3/31/03 2:00	31.6	738.22	11.42
3/31/03 3:00	31.7	738.23	11.41
3/31/03 4:00	31.8	738.25	11.40
3/31/03 5:00	31.8	738.25	11.40
3/31/03 6:00	32	738.27	11.38
3/31/03 7:00	32.1	738.28	11.37
3/31/03 8:00	32.4	738.32	11.33
3/31/03 9:00	32.5	738.33	11.32
3/31/03 10:00	32.2	738.29	11.35
3/31/03 11:00	31.9	738.26	11.39
3/31/03 12:00	32	738.27	11.38
3/31/03 13:00	32.5	738.33	11.32
3/31/03 14:00	33	738.38	11.26
3/31/03 15:00	33.3	738.42	11.23
3/31/03 16:00	33.7	738.47	11.18
3/31/03 17:00	33.9	738.49	11.16
3/31/03 18:00	34.2	738.52	11.12
3/31/03 19:00	34.6	738.57	11.08
3/31/03 20:00	35	738.62	11.03
3/31/03 21:00	35.5	738.67	10.97
3/31/03 22:00	35.9	738.72	10.93
3/31/03 23:00	36.2	738.75	10.89
4/1/03 0:00	36.3	738.77	10.88
4/1/03 1:00	36.6	738.80	10.85
4/1/03 2:00	36.7	738.81	10.83
4/1/03 3:00	36.8	738.82	10.82
4/1/03 4:00	36.8	738.82	10.82
4/1/03 5:00	37	738.85	10.80
4/1/03 6:00	37.1	738.86	10.79
4/1/03 7:00	37.1	738.86	10.79
4/1/03 8:00	36.8	738.82	10.82
4/1/03 9:00	37	738.85	10.80

4/1/03 10:00	36.9	738.83	10.81
4/1/03 11:00	37.1	738.86	10.79
4/1/03 12:00	37.2	738.87	10.78
4/1/03 13:00	37.4	738.89	10.75
4/1/03 14:00	37.4	738.89	10.75
4/1/03 15:00	37.2	738.87	10.78
4/1/03 16:00	37.2	738.87	10.78
4/1/03 17:00	37.4	738.89	10.75
4/1/03 18:00	37.8	738.94	10.71
4/1/03 19:00	38	738.96	10.68
4/1/03 20:00	38.1	738.97	10.67
4/1/03 21:00	38.2	738.98	10.66
4/1/03 22:00	38.4	739.01	10.64
4/1/03 23:00	38.5	739.02	10.63
4/2/03 0:00	38.2	738.98	10.66
4/2/03 1:00	38	738.96	10.68
4/2/03 2:00	37.9	738.95	10.70
4/2/03 3:00	38.2	738.98	10.66
4/2/03 4:00	38.4	739.01	10.64
4/2/03 5:00	38.6	739.03	10.62
4/2/03 6:00	38.3	739.00	10.65
4/2/03 7:00	37.8	738.94	10.71
4/2/03 8:00	37.4	738.89	10.75
4/2/03 9:00	37.3	738.88	10.77
4/2/03 10:00	37	738.85	10.80
4/2/03 11:00	37	738.85	10.80
4/2/03 12:00	36.7	738.81	10.83
4/2/03 13:00	36.5	738.79	10.86
4/2/03 14:00	36.3	738.77	10.88
4/2/03 15:00	36	738.73	10.92
4/2/03 16:00	35.7	738.70	10.95
4/2/03 17:00	35.7	738.70	10.95
4/2/03 18:00	35.8	738.71	10.94
4/2/03 19:00	35.9	738.72	10.93
4/2/03 20:00	36	738.73	10.92
4/2/03 21:00	36.2	738.75	10.89
4/2/03 22:00	36.1	738.74	10.90
4/2/03 23:00	36	738.73	10.92
4/3/03 0:00	35.7	738.70	10.95
4/3/03 1:00	35.6	738.68	10.96
4/3/03 2:00	35.6	738.68	10.96
4/3/03 3:00	35.8	738.71	10.94
4/3/03 4:00	35.8	738.71	10.94
4/3/03 5:00	35.6	738.68	10.96
4/3/03 6:00	35.4	738.66	10.98
4/3/03 7:00	35.3	738.65	11.00
4/3/03 8:00	35.2	738.64	11.01
4/3/03 9:00	35.1	738.63	11.02
4/3/03 10:00	34.9	738.60	11.04
4/3/03 11:00	34.8	738.59	11.05
4/3/03 12:00	34.6	738.57	11.08
4/3/03 13:00	34.6	738.57	11.08

4/3/03 14:00	34.5	738.56	11.09
4/3/03 15:00	34.4	738.55	11.10
4/3/03 16:00	34.3	738.53	11.11
4/3/03 17:00	34.3	738.53	11.11
4/3/03 18:00	34.3	738.53	11.11
4/3/03 19:00	34.4	738.55	11.10
4/3/03 20:00	34.6	738.57	11.08
4/3/03 21:00	34.7	738.58	11.07
4/3/03 22:00	34.5	738.56	11.09
4/3/03 23:00	34.4	738.55	11.10
4/4/03 0:00	34.2	738.52	11.12
4/4/03 1:00	34.2	738.52	11.12
4/4/03 2:00	34.3	738.53	11.11
4/4/03 3:00	34.2	738.52	11.12
4/4/03 4:00	34	738.50	11.15
4/4/03 5:00	34	738.50	11.15
4/4/03 6:00	33.9	738.49	11.16
4/4/03 7:00	33.8	738.48	11.17
4/4/03 8:00	33.7	738.47	11.18
4/4/03 9:00	34	738.50	11.15
4/4/03 10:00	34.1	738.51	11.13
4/4/03 11:00	34.3	738.53	11.11
4/4/03 12:00	34.3	738.53	11.11
4/4/03 13:00	34.3	738.53	11.11
4/4/03 14:00	34.1	738.51	11.13
4/4/03 15:00	34.1	738.51	11.13
4/4/03 16:00	34.3	738.53	11.11
4/4/03 17:00	34.8	738.59	11.05
4/4/03 18:00	35.3	738.65	11.00
4/4/03 19:00	35.6	738.68	10.96
4/4/03 20:00	35.7	738.70	10.95
4/4/03 21:00	35.9	738.72	10.93
4/4/03 22:00	36.1	738.74	10.90
4/4/03 23:00	36.4	738.78	10.87
4/5/03 0:00	36.7	738.81	10.83
4/5/03 1:00	36.5	738.79	10.86
4/5/03 2:00	36.4	738.78	10.87
4/5/03 3:00	36.6	738.80	10.85
4/5/03 4:00	37	738.85	10.80
4/5/03 5:00	37.2	738.87	10.78
4/5/03 6:00	37.3	738.88	10.77
4/5/03 7:00	37.6	738.92	10.73
4/5/03 8:00	36.6	738.80	10.85
4/5/03 9:00	36.6	738.80	10.85
4/5/03 10:00	36.6	738.80	10.85
4/5/03 11:00	36.5	738.79	10.86
4/5/03 12:00	36.5	738.79	10.86
4/5/03 13:00	36.5	738.79	10.86
4/5/03 14:00	36.4	738.78	10.87
4/5/03 15:00	36.4	738.78	10.87
4/5/03 16:00	36.2	738.75	10.89
4/5/03 17:00	36.2	738.75	10.89



4/5/03 18:00	36.1	738.74	10.90
4/5/03 19:00	36.2	738.75	10.89
4/5/03 20:00	36.2	738.75	10.89
4/5/03 21:00	36.5	738.79	10.86
4/5/03 22:00	36.6	738.80	10.85
4/5/03 23:00	37	738.85	10.80
4/6/03 0:00	36.7	738.81	10.83
4/6/03 1:00	36.4	738.78	10.87
4/6/03 3:00	36.2	738.75	10.89
4/6/03 4:00	36.1	738.74	10.90
4/6/03 5:00	36.3	738.77	10.88
4/6/03 6:00	36.5	738.79	10.86
4/6/03 7:00	36.5	738.79	10.86
4/6/03 8:00	36.4	738.78	10.87
4/6/03 9:00	36.1	738.74	10.90
4/6/03 10:00	35.8	738.71	10.94
4/6/03 11:00	35.5	738.67	10.97
4/6/03 12:00	35.4	738.66	10.98
4/6/03 13:00	35.4	738.66	10.98
4/6/03 14:00	35.5	738.67	10.97
4/6/03 15:00	35.6	738.68	10.96
4/6/03 16:00	35.6	738.68	10.96
4/6/03 17:00	35.6	738.68	10.96
4/6/03 18:00	36.3	738.77	10.88
4/6/03 19:00	37	738.85	10.80
4/6/03 20:00	35.8	738.71	10.94
4/6/03 21:00	35.5	738.67	10.97
4/6/03 22:00	36.2	738.75	10.89
4/6/03 23:00	35.9	738.72	10.93
4/7/03 0:00	35.8	738.71	10.94
4/7/03 1:00	35.8	738.71	10.94
4/7/03 2:00	36	738.73	10.92
4/7/03 3:00	36.4	738.78	10.87
4/7/03 4:00	36.7	738.81	10.83
4/7/03 5:00	37.1	738.86	10.79
4/7/03 6:00	37.4	738.89	10.75
4/7/03 7:00	37.7	738.93	10.72
4/7/03 8:00	37.7	738.93	10.72
4/7/03 9:00	37.5	738.90	10.74
4/7/03 10:00	36.9	738.83	10.81
4/7/03 11:00	38.4	739.01	10.64
4/7/03 12:00	38.8	739.05	10.59
4/7/03 13:00	38.8	739.05	10.59
4/7/03 14:00	38.9	739.07	10.58
4/7/03 15:00	39	739.08	10.57
4/7/03 16:00	39.1	739.09	10.56
4/7/03 17:00	39	739.08	10.57
4/7/03 18:00	39	739.08	10.57
4/7/03 19:00	39.1	739.09	10.56
4/7/03 20:00	39.3	739.11	10.53
4/7/03 21:00	39.9	739.18	10.47
4/7/03 22:00	40.8	739.28	10.36

4/7/03 23:00	40.9	739.30	10.35
4/8/03 0:00	41	739.31	10.34
4/8/03 1:00	40.8	739.28	10.36
4/8/03 2:00	40.9	739.30	10.35
4/8/03 3:00	41.2	739.33	10.32
4/8/03 4:00	41.7	739.39	10.26
4/8/03 5:00	42.2	739.45	10.20
4/8/03 6:00	42.4	739.47	10.18
4/8/03 7:00	42.3	739.46	10.19
4/8/03 8:00	42.2	739.45	10.20
4/8/03 9:00	42	739.42	10.22
4/8/03 10:00	42.1	739.43	10.21
4/8/03 11:00	42.4	739.47	10.18
4/8/03 12:00	42.7	739.50	10.14
4/8/03 13:00	42.8	739.52	10.13
4/8/03 14:00	43.2	739.56	10.08
4/8/03 15:00	43.3	739.57	10.07
4/8/03 16:00	43.5	739.60	10.05
4/8/03 17:00	43.5	739.60	10.05
4/8/03 18:00	44	739.65	9.99
4/8/03 19:00	44.4	739.70	9.95
4/8/03 20:00	44.7	739.73	9.91
4/8/03 21:00	45.4	739.82	9.83
4/8/03 22:00	45.9	739.87	9.77
4/8/03 23:00	46.4	739.93	9.72
4/9/03 0:00	47	740.00	9.65
4/9/03 1:00	47.8	740.09	9.55
4/9/03 2:00	48.5	740.17	9.47
4/9/03 3:00	48.7	740.20	9.45
4/9/03 4:00	49.4	740.28	9.37
4/9/03 5:00	50.4	740.39	9.25
4/9/03 6:00	51.5	740.52	9.13
4/9/03 7:00	52.2	740.60	9.05
4/9/03 8:00	52.8	740.67	8.98
4/9/03 9:00	52.1	740.59	9.06
4/9/03 10:00	49.8	740.32	9.32
4/9/03 11:00	52.1	740.59	9.06
4/9/03 12:00	52.6	740.65	9.00
4/9/03 13:00	52.8	740.67	8.98
4/9/03 14:00	53.1	740.70	8.94
4/9/03 15:00	53.6	740.76	8.88
4/9/03 16:00	53.9	740.80	8.85
4/9/03 17:00	54.1	740.82	8.83
4/9/03 18:00	54.2	740.83	8.82
4/9/03 19:00	54.4	740.85	8.79
4/9/03 20:00	55.2	740.95	8.70
4/9/03 21:00	56.1	741.05	8.60
4/9/03 22:00	56.6	741.11	8.54
4/9/03 23:00	57	741.15	8.49
4/10/03 0:00	57.3	741.19	8.46
4/10/03 1:00	57.8	741.25	8.40
4/10/03 2:00	58.4	741.32	8.33

4/10/03 3:00	59.1	741.40	8.25
4/10/03 4:00	59.6	741.45	8.19
4/10/03 5:00	60.2	741.52	8.12
4/10/03 6:00	60.6	741.57	8.08
4/10/03 7:00	61.3	741.65	8.00
4/10/03 8:00	62.1	741.74	7.90
4/10/03 9:00	62.7	741.81	7.83
4/10/03 10:00	62	741.73	7.92
4/10/03 11:00	64.2	741.98	7.66
4/10/03 12:00	67	742.31	7.34
4/10/03 13:00	67.9	742.41	7.23
4/10/03 14:00	69.7	742.62	7.03
4/10/03 15:00	71.4	742.82	6.83
4/10/03 16:00	70.8	742.75	6.90
4/10/03 17:00	72.1	742.90	6.75
4/10/03 18:00	73.8	743.09	6.55
4/10/03 19:00	72.7	742.97	6.68
4/10/03 20:00	74.8	743.21	6.44
4/10/03 21:00	75.3	743.27	6.38
4/10/03 22:00	75.6	743.30	6.35
4/10/03 23:00	76	743.35	6.30
4/11/03 0:00	76.3	743.38	6.26
4/11/03 1:00	76.6	743.42	6.23
4/11/03 2:00	76.9	743.45	6.20
4/11/03 3:00	77	743.46	6.18
4/11/03 4:00	77.1	743.47	6.17
4/11/03 5:00	77.2	743.48	6.16
4/11/03 6:00	77.4	743.51	6.14
4/11/03 7:00	77.6	743.53	6.11
4/11/03 8:00	77.6	743.53	6.11
4/11/03 9:00	77.5	743.52	6.13
4/11/03 10:00	77.5	743.52	6.13
4/11/03 11:00	77.6	743.53	6.11
4/11/03 12:00	77.5	743.52	6.13
4/11/03 13:00	77.6	743.53	6.11
4/11/03 14:00	77.7	743.54	6.10
4/11/03 15:00	77.8	743.55	6.09
4/11/03 16:00	77.8	743.55	6.09
4/11/03 17:00	77.7	743.54	6.10
4/11/03 18:00	77.6	743.53	6.11
4/11/03 19:00	77.5	743.52	6.13
4/11/03 20:00	77.5	743.52	6.13
4/11/03 21:00	77.5	743.52	6.13
4/11/03 22:00	77.4	743.51	6.14
4/11/03 23:00	77.3	743.50	6.15
4/12/03 0:00	77.1	743.47	6.17
4/12/03 1:00	76.9	743.45	6.20
4/12/03 2:00	76.5	743.40	6.24
4/12/03 3:00	76.4	743.39	6.25
4/12/03 4:00	76.2	743.37	6.28
4/12/03 5:00	76	743.35	6.30
4/12/03 6:00	75.7	743.31	6.33

4/12/03 7:00	75.3	743.27	6.38
4/12/03 8:00	75	743.23	6.42
4/12/03 9:00	74.5	743.17	6.47
4/12/03 10:00	73.9	743.10	6.54
4/12/03 11:00	73.4	743.05	6.60
4/12/03 12:00	73.1	743.01	6.63
4/12/03 13:00	72.5	742.94	6.70
4/12/03 14:00	72.1	742.90	6.75
4/12/03 15:00	71.7	742.85	6.80
4/12/03 16:00	71.5	742.83	6.82
4/12/03 17:00	71.3	742.80	6.84
4/12/03 18:00	71.2	742.79	6.85
4/12/03 19:00	71.1	742.78	6.87
4/12/03 20:00	71	742.77	6.88
4/12/03 21:00	70.9	742.76	6.89
4/12/03 22:00	70.7	742.73	6.91
4/12/03 23:00	70.7	742.73	6.91
4/13/03 0:00	70.6	742.72	6.92
4/13/03 1:00	70.5	742.71	6.93
4/13/03 2:00	70.4	742.70	6.95
4/13/03 3:00	70.2	742.68	6.97
4/13/03 4:00	70.2	742.68	6.97
4/13/03 5:00	70.1	742.67	6.98
4/13/03 6:00	70.1	742.67	6.98
4/13/03 7:00	69.9	742.64	7.00
4/13/03 8:00	69.7	742.62	7.03
4/13/03 9:00	69.5	742.60	7.05
4/13/03 10:00	69.1	742.55	7.10
4/13/03 11:00	68.8	742.52	7.13
4/13/03 12:00	68.6	742.49	7.15
4/13/03 13:00	68.5	742.48	7.17
4/13/03 14:00	68.3	742.46	7.19
4/13/03 15:00	68.2	742.45	7.20
4/13/03 16:00	68.1	742.43	7.21
4/13/03 17:00	68	742.42	7.22
4/13/03 18:00	67.9	742.41	7.23
4/13/03 19:00	67.9	742.41	7.23
4/13/03 20:00	68	742.42	7.22
4/13/03 21:00	68.1	742.43	7.21
4/13/03 22:00	68.1	742.43	7.21
4/13/03 23:00	68.1	742.43	7.21
4/14/03 0:00	68	742.42	7.22
4/14/03 1:00	67.9	742.41	7.23
4/14/03 2:00	67.9	742.41	7.23
4/14/03 3:00	67.7	742.39	7.26
4/14/03 4:00	67.1	742.32	7.33
4/14/03 5:00	66.7	742.27	7.37
4/14/03 6:00	66.2	742.22	7.43
4/14/03 7:00	65.9	742.18	7.47
4/14/03 8:00	65.6	742.15	7.50
4/14/03 9:00	64.8	742.05	7.59
4/14/03 10:00	64.1	741.97	7.67

4/14/03 11:00	63.5	741.90	7.74
4/14/03 12:00	62.9	741.83	7.81
4/14/03 13:00	62.5	741.79	7.86
4/14/03 14:00	62.1	741.74	7.90
4/14/03 15:00	61.8	741.71	7.94
4/14/03 16:00	61.6	741.68	7.96
4/14/03 17:00	61.6	741.68	7.96
4/14/03 18:00	61.6	741.68	7.96
4/14/03 19:00	61.7	741.70	7.95
4/14/03 20:00	61.9	741.72	7.93
4/14/03 21:00	62.1	741.74	7.90
4/14/03 22:00	62.2	741.75	7.89
4/14/03 23:00	62.4	741.78	7.87
4/15/03 0:00	62.6	741.80	7.85
4/15/03 1:00	62.6	741.80	7.85
4/15/03 2:00	62.5	741.79	7.86
4/15/03 3:00	62.2	741.75	7.89
4/15/03 4:00	62	741.73	7.92
4/15/03 5:00	61.8	741.71	7.94
4/15/03 6:00	61.6	741.68	7.96
4/15/03 7:00	61.6	741.68	7.96
4/15/03 8:00	61.7	741.70	7.95
4/15/03 9:00	61.6	741.68	7.96
4/15/03 10:00	61.1	741.63	8.02
4/15/03 11:00	60.7	741.58	8.07
4/15/03 12:00	60.4	741.55	8.10
4/15/03 13:00	60.5	741.56	8.09
4/15/03 14:00	60.9	741.60	8.04
4/15/03 15:00	61.1	741.63	8.02
4/15/03 16:00	61.3	741.65	8.00
4/15/03 17:00	61.4	741.66	7.98
4/15/03 18:00	61.4	741.66	7.98
4/15/03 19:00	61.6	741.68	7.96
4/15/03 20:00	62	741.73	7.92
4/15/03 21:00	62.4	741.78	7.87
4/15/03 22:00	62.6	741.80	7.85
4/15/03 23:00	62.8	741.82	7.82
4/16/03 0:00	62.8	741.82	7.82
4/16/03 1:00	62.8	741.82	7.82
4/16/03 2:00	63	741.85	7.80
4/16/03 3:00	63.1	741.86	7.79
4/16/03 4:00	62.7	741.81	7.83
4/16/03 5:00	62.2	741.75	7.89
4/16/03 6:00	62	741.73	7.92
4/16/03 7:00	61.8	741.71	7.94
4/16/03 8:00	62	741.73	7.92
4/16/03 9:00	61.9	741.72	7.93
4/16/03 10:00	61.9	741.72	7.93
4/16/03 11:00	61.5	741.67	7.97
4/16/03 12:00	61.3	741.65	8.00
4/16/03 13:00	61.3	741.65	8.00
4/16/03 14:00	61.7	741.70	7.95

4/16/03 15:00	62.2	741.75	7.89
4/16/03 16:00	62.6	741.80	7.85
4/16/03 17:00	62.8	741.82	7.82
4/16/03 18:00	63.1	741.86	7.79
4/16/03 19:00	63.5	741.90	7.74
4/16/03 20:00	63.8	741.94	7.71
4/16/03 21:00	64.1	741.97	7.67
4/16/03 22:00	64.4	742.01	7.64
4/16/03 23:00	64.7	742.04	7.60
4/17/03 0:00	64.9	742.07	7.58
4/17/03 1:00	65	742.08	7.57
4/17/03 2:00	64.8	742.05	7.59
4/17/03 3:00	64.6	742.03	7.62
4/17/03 4:00	64.2	741.98	7.66
4/17/03 5:00	64	741.96	7.68
4/17/03 6:00	63.8	741.94	7.71
4/17/03 7:00	63.6	741.92	7.73
4/17/03 8:00	63.3	741.88	7.77
4/17/03 9:00	62.9	741.83	7.81
4/17/03 10:00	62.4	741.78	7.87
4/17/03 11:00	61.9	741.72	7.93
4/17/03 12:00	61.6	741.68	7.96
4/17/03 13:00	61.1	741.63	8.02
4/17/03 14:00	60.8	741.59	8.05
4/17/03 15:00	60.3	741.53	8.11
4/17/03 16:00	60.3	741.53	8.11
4/17/03 17:00	59.7	741.47	8.18
4/17/03 18:00	61.9	741.72	7.93
4/17/03 19:00	64.1	741.97	7.67
4/17/03 20:00	70.8	742.75	6.90
4/17/03 21:00	74.6	743.18	6.46
4/17/03 22:00	76.2	743.37	6.28
4/17/03 23:00	77.1	743.47	6.17
4/18/03 0:00	77.7	743.54	6.10
4/18/03 1:00	77.9	743.57	6.08
4/18/03 2:00	78.1	743.59	6.06
4/18/03 3:00	78.2	743.60	6.05
4/18/03 4:00	78.7	743.66	5.99
4/18/03 5:00	78	743.58	6.07
4/18/03 6:00	78.4	743.62	6.02
4/18/03 7:00	78.4	743.62	6.02
4/18/03 8:00	77.2	743.48	6.16
4/18/03 9:00	74.7	743.20	6.45
4/18/03 10:00	71.4	742.82	6.83
4/18/03 11:00	69.6	742.61	7.04
4/18/03 12:00	68.7	742.50	7.14
4/18/03 13:00	68.1	742.43	7.21
4/18/03 14:00	67.6	742.38	7.27
4/18/03 15:00	67.4	742.35	7.29
4/18/03 16:00	67.3	742.34	7.30
4/18/03 17:00	67.1	742.32	7.33
4/18/03 18:00	67.1	742.32	7.33

4/18/03 19:00	67	742.31	7.34
4/18/03 20:00	67.1	742.32	7.33
4/18/03 21:00	67.2	742.33	7.32
4/18/03 22:00	67.5	742.37	7.28
4/18/03 23:00	67.6	742.38	7.27
4/19/03 0:00	67.7	742.39	7.26
4/19/03 1:00	67.8	742.40	7.25
4/19/03 2:00	67.8	742.40	7.25
4/19/03 3:00	67.5	742.37	7.28
4/19/03 4:00	67.4	742.35	7.29
4/19/03 5:00	67.6	742.38	7.27
4/19/03 6:00	67.9	742.41	7.23
4/19/03 7:00	67.7	742.39	7.26
4/19/03 8:00	67.4	742.35	7.29
4/19/03 9:00	67.1	742.32	7.33
4/19/03 10:00	66.7	742.27	7.37
4/19/03 11:00	66.4	742.24	7.41
4/19/03 12:00	66.2	742.22	7.43
4/19/03 13:00	66.1	742.20	7.44
4/19/03 14:00	65.9	742.18	7.47
4/19/03 15:00	65.6	742.15	7.50
4/19/03 16:00	65.4	742.12	7.52
4/19/03 17:00	65.3	742.11	7.53
4/19/03 18:00	65.2	742.10	7.55
4/19/03 19:00	65.2	742.10	7.55
4/19/03 20:00	65.6	742.15	7.50
4/19/03 21:00	65.7	742.16	7.49
4/19/03 22:00	65.7	742.16	7.49
4/19/03 23:00	65.6	742.15	7.50
4/20/03 0:00	65.5	742.13	7.51
4/20/03 1:00	65.5	742.13	7.51
4/20/03 2:00	65.6	742.15	7.50
4/20/03 3:00	65.4	742.12	7.52
4/20/03 4:00	65.3	742.11	7.53
4/20/03 5:00	65.2	742.10	7.55
4/20/03 6:00	65.3	742.11	7.53
4/20/03 7:00	65.1	742.09	7.56
4/20/03 8:00	64.9	742.07	7.58
4/20/03 9:00	64.7	742.04	7.60
4/20/03 10:00	64.4	742.01	7.64
4/20/03 11:00	64.2	741.98	7.66
4/20/03 12:00	64.1	741.97	7.67
4/20/03 13:00	63.9	741.95	7.70
4/20/03 14:00	63.5	741.90	7.74
4/20/03 15:00	63.1	741.86	7.79
4/20/03 16:00	62.9	741.83	7.81
4/20/03 17:00	62.7	741.81	7.83
4/20/03 18:00	62.7	741.81	7.83
4/20/03 19:00	62.7	741.81	7.83
4/20/03 20:00	62.7	741.81	7.83
4/20/03 21:00	62.5	741.79	7.86
4/20/03 22:00	62.4	741.78	7.87

4/20/03 23:00	62.3	741.77	7.88
4/21/03 0:00	62.3	741.77	7.88
4/21/03 1:00	62.2	741.75	7.89
4/21/03 2:00	62.1	741.74	7.90
4/21/03 3:00	61.9	741.72	7.93
4/21/03 4:00	61.6	741.68	7.96
4/21/03 5:00	61.4	741.66	7.98
4/21/03 6:00	61.1	741.63	8.02
4/21/03 7:00	61	741.62	8.03
4/21/03 8:00	60.6	741.57	8.08
4/21/03 9:00	59.7	741.47	8.18
4/21/03 10:00	58.6	741.34	8.31
4/21/03 11:00	58.5	741.33	8.32
4/21/03 12:00	59	741.38	8.26
4/21/03 13:00	58.9	741.37	8.27
4/21/03 14:00	59	741.38	8.26
4/21/03 15:00	59	741.38	8.26
4/21/03 16:00	59	741.38	8.26
4/21/03 17:00	58.8	741.36	8.28
4/21/03 18:00	58.9	741.37	8.27
4/21/03 19:00	59.2	741.41	8.24
4/21/03 20:00	59.4	741.43	8.22
4/21/03 21:00	59.5	741.44	8.20
4/21/03 22:00	59.8	741.48	8.17
4/21/03 23:00	59.8	741.48	8.17
4/22/03 0:00	59.9	741.49	8.16
4/22/03 1:00	59.9	741.49	8.16
4/22/03 2:00	60.1	741.51	8.13
4/22/03 3:00	59.7	741.47	8.18
4/22/03 4:00	59.4	741.43	8.22
4/22/03 5:00	59.1	741.40	8.25
4/22/03 6:00	59.1	741.40	8.25
4/22/03 7:00	58.9	741.37	8.27
4/22/03 8:00	58.6	741.34	8.31
4/22/03 9:00	58.1	741.28	8.37
4/22/03 10:00	57.7	741.23	8.41
4/22/03 11:00	57.6	741.22	8.42
4/22/03 12:00	57.5	741.21	8.43
4/22/03 13:00	57.4	741.20	8.45
4/22/03 14:00	57.3	741.19	8.46
4/22/03 15:00	57.1	741.17	8.48
4/22/03 16:00	57	741.15	8.49
4/22/03 17:00	57.2	741.18	8.47
4/22/03 18:00	57.3	741.19	8.46
4/22/03 19:00	57.5	741.21	8.43
4/22/03 20:00	57.7	741.23	8.41
4/22/03 21:00	57.9	741.26	8.39
4/22/03 22:00	57.9	741.26	8.39
4/22/03 23:00	58.1	741.28	8.37
4/23/03 0:00	58	741.27	8.38
4/23/03 1:00	57.6	741.22	8.42
4/23/03 2:00	57.3	741.19	8.46



4/23/03 3:00	57.2	741.18	8.47
4/23/03 4:00	57.2	741.18	8.47
4/23/03 5:00	57	741.15	8.49
4/23/03 6:00	56.7	741.12	8.53
4/23/03 7:00	56.4	741.08	8.56
4/23/03 8:00	55.8	741.02	8.63
4/23/03 9:00	55.3	740.96	8.69
4/23/03 10:00	55.1	740.93	8.71
4/23/03 11:00	55.1	740.93	8.71
4/23/03 12:00	55	740.92	8.72
4/23/03 13:00	54.7	740.89	8.76
4/23/03 14:00	54.5	740.87	8.78
4/23/03 15:00	54.5	740.87	8.78
4/23/03 16:00	54.7	740.89	8.76
4/23/03 17:00	54.9	740.91	8.73
4/23/03 18:00	55.1	740.93	8.71
4/23/03 19:00	55.3	740.96	8.69
4/23/03 20:00	55.5	740.98	8.67
4/23/03 21:00	55.6	740.99	8.65
4/23/03 22:00	55.8	741.02	8.63
4/23/03 23:00	56	741.04	8.61
4/24/03 0:00	56.2	741.06	8.58
4/24/03 1:00	56.2	741.06	8.58
4/24/03 2:00	56.3	741.07	8.57
4/24/03 3:00	56.1	741.05	8.60
4/24/03 4:00	55.6	740.99	8.65
4/24/03 5:00	55.3	740.96	8.69
4/24/03 6:00	55.3	740.96	8.69
4/24/03 7:00	55.2	740.95	8.70
4/24/03 8:00	54.8	740.90	8.75
4/24/03 9:00	54.5	740.87	8.78
4/24/03 10:00	54.3	740.84	8.80
4/24/03 11:00	54.1	740.82	8.83
4/24/03 12:00	54.1	740.82	8.83
4/24/03 13:00	53.7	740.77	8.87
4/24/03 14:00	53.7	740.77	8.87
4/24/03 15:00	53.8	740.78	8.86
4/24/03 16:00	54.1	740.82	8.83
4/24/03 17:00	54.4	740.85	8.79
4/24/03 18:00	54.6	740.88	8.77
4/24/03 19:00	54.8	740.90	8.75
4/24/03 20:00	54.8	740.90	8.75
4/24/03 21:00	54.8	740.90	8.75
4/24/03 22:00	54.8	740.90	8.75
4/24/03 23:00	54.9	740.91	8.73
4/25/03 0:00	55	740.92	8.72
4/25/03 1:00	55	740.92	8.72
4/25/03 2:00	55.1	740.93	8.71
4/25/03 3:00	55	740.92	8.72
4/25/03 4:00	54.6	740.88	8.77
4/25/03 5:00	54.3	740.84	8.80
4/25/03 6:00	54	740.81	8.84

4/25/03 7:00	53.9	740.80	8.85
4/25/03 8:00	54.2	740.83	8.82
4/25/03 9:00	54.2	740.83	8.82
4/25/03 10:00	53.8	740.78	8.86
4/25/03 11:00	53.5	740.75	8.90
4/25/03 12:00	53.5	740.75	8.90
4/25/03 13:00	53.6	740.76	8.88
4/25/03 14:00	53.9	740.80	8.85
4/25/03 15:00	54.3	740.84	8.80
4/25/03 16:00	54.5	740.87	8.78
4/25/03 17:00	54.9	740.91	8.73
4/25/03 18:00	55	740.92	8.72
4/25/03 19:00	55.4	740.97	8.68
4/25/03 20:00	55.8	741.02	8.63
4/25/03 21:00	56.9	741.14	8.50
4/25/03 22:00	63	741.85	7.80
4/25/03 23:00	65.5	742.13	7.51
4/26/03 0:00	68.2	742.45	7.20
4/26/03 1:00	68.4	742.47	7.18
4/26/03 2:00	66.1	742.20	7.44
4/26/03 3:00	64.4	742.01	7.64
4/26/03 4:00	63.3	741.88	7.77
4/26/03 5:00	63.2	741.87	7.78
4/26/03 6:00	63	741.85	7.80
4/26/03 7:00	62.7	741.81	7.83
4/26/03 8:00	61.5	741.67	7.97
4/26/03 9:00	58.1	741.28	8.37
4/26/03 10:00	58	741.27	8.38
4/26/03 11:00	57.7	741.23	8.41
4/26/03 12:00	57.4	741.20	8.45
4/26/03 13:00	57.1	741.17	8.48
4/26/03 14:00	56.8	741.13	8.52
4/26/03 15:00	56.5	741.10	8.55
4/26/03 16:00	56.2	741.06	8.58
4/26/03 17:00	55.9	741.03	8.62
4/26/03 18:00	55.9	741.03	8.62
4/26/03 19:00	56	741.04	8.61
4/26/03 20:00	56.3	741.07	8.57
4/26/03 21:00	56.4	741.08	8.56
4/26/03 22:00	56.4	741.08	8.56
4/26/03 23:00	56.5	741.10	8.55
4/27/03 0:00	56.7	741.12	8.53
4/27/03 1:00	57	741.15	8.49
4/27/03 2:00	57.1	741.17	8.48
4/27/03 3:00	56.7	741.12	8.53
4/27/03 4:00	56.4	741.08	8.56
4/27/03 5:00	56.3	741.07	8.57
4/27/03 6:00	56.7	741.12	8.53
4/27/03 7:00	56.7	741.12	8.53
4/27/03 8:00	56.4	741.08	8.56
4/27/03 9:00	55.7	741.00	8.64
4/27/03 10:00	55.2	740.95	8.70

4/27/03 11:00	55	740.92	8.72
4/27/03 12:00	54.8	740.90	8.75
4/27/03 13:00	54.7	740.89	8.76
4/27/03 14:00	54.4	740.85	8.79
4/27/03 15:00	54.2	740.83	8.82
4/27/03 16:00	54.1	740.82	8.83
4/27/03 17:00	54	740.81	8.84
4/27/03 18:00	54.1	740.82	8.83
4/27/03 19:00	54.3	740.84	8.80
4/27/03 20:00	54.6	740.88	8.77
4/27/03 21:00	54.8	740.90	8.75
4/27/03 22:00	55	740.92	8.72
4/27/03 23:00	55.2	740.95	8.70
4/28/03 0:00	55.5	740.98	8.67
4/28/03 1:00	55.6	740.99	8.65
4/28/03 2:00	55.5	740.98	8.67
4/28/03 3:00	55.3	740.96	8.69
4/28/03 4:00	55	740.92	8.72
4/28/03 5:00	54.9	740.91	8.73
4/28/03 6:00	54.9	740.91	8.73
4/28/03 7:00	54.8	740.90	8.75
4/28/03 8:00	54.4	740.85	8.79
4/28/03 9:00	54	740.81	8.84
4/28/03 10:00	53.6	740.76	8.88
4/28/03 11:00	53.2	740.72	8.93
4/28/03 12:00	52.6	740.65	9.00
4/28/03 13:00	52.7	740.66	8.99
4/28/03 14:00	53	740.69	8.95
4/28/03 15:00	53.2	740.72	8.93
4/28/03 16:00	53.2	740.72	8.93
4/28/03 17:00	53.4	740.74	8.91
4/28/03 18:00	53.8	740.78	8.86
4/28/03 19:00	54.4	740.85	8.79
4/28/03 20:00	54.7	740.89	8.76
4/28/03 21:00	55	740.92	8.72
4/28/03 22:00	55	740.92	8.72
4/28/03 23:00	54.9	740.91	8.73
4/29/03 0:00	54.9	740.91	8.73
4/29/03 1:00	54.9	740.91	8.73
4/29/03 2:00	55.1	740.93	8.71
4/29/03 3:00	55.2	740.95	8.70
4/29/03 4:00	55.2	740.95	8.70
4/29/03 5:00	55.1	740.93	8.71
4/29/03 6:00	55	740.92	8.72
4/29/03 7:00	55	740.92	8.72
4/29/03 8:00	54.6	740.88	8.77
4/29/03 9:00	54.3	740.84	8.80
4/29/03 10:00	54	740.81	8.84
4/29/03 11:00	53.8	740.78	8.86
4/29/03 12:00	53.8	740.78	8.86
4/29/03 13:00	53.8	740.78	8.86
4/29/03 14:00	53.8	740.78	8.86

4/29/03 15:00	53.8	740.78	8.86
4/29/03 16:00	54.4	740.85	8.79
4/29/03 17:00	55.2	740.95	8.70
4/29/03 18:00	55.2	740.95	8.70
4/29/03 19:00	54.7	740.89	8.76
4/29/03 20:00	54.6	740.88	8.77
4/29/03 21:00	54.5	740.87	8.78
4/29/03 22:00	55.1	740.93	8.71
4/29/03 23:00	57.2	741.18	8.47
4/30/03 0:00	58.3	741.30	8.34
4/30/03 1:00	58.3	741.30	8.34
4/30/03 2:00	58.1	741.28	8.37
4/30/03 3:00	57	741.15	8.49
4/30/03 4:00	58.2	741.29	8.35
4/30/03 5:00	59.6	741.45	8.19
4/30/03 6:00	60.8	741.59	8.05
4/30/03 7:00	61.6	741.68	7.96
4/30/03 8:00	56.5	741.10	8.55
4/30/03 9:00	53.5	740.75	8.90
4/30/03 10:00	53.4	740.74	8.91
4/30/03 11:00	53.3	740.73	8.92
4/30/03 12:00	53.3	740.73	8.92
4/30/03 13:00	53.4	740.74	8.91
4/30/03 14:00	53.5	740.75	8.90
4/30/03 15:00	53.4	740.74	8.91
4/30/03 16:00	53.5	740.75	8.90
4/30/03 17:00	54	740.81	8.84
4/30/03 18:00	55.4	740.97	8.68
4/30/03 19:00	54.6	740.88	8.77
4/30/03 20:00	54.1	740.82	8.83
4/30/03 21:00	53.9	740.80	8.85
4/30/03 22:00	53.8	740.78	8.86
4/30/03 23:00	53.7	740.77	8.87
5/1/03 0:00	53.6	740.76	8.88
5/1/03 1:00	53.4	740.74	8.91
5/1/03 2:00	53.3	740.73	8.92
5/1/03 3:00	52.9	740.68	8.97
5/1/03 4:00	52.7	740.66	8.99
5/1/03 5:00	52.5	740.63	9.01
5/1/03 6:00	52.7	740.66	8.99
5/1/03 7:00	52.5	740.63	9.01
5/1/03 8:00	52.2	740.60	9.05
5/1/03 9:00	51.9	740.57	9.08
5/1/03 10:00	50.9	740.45	9.20
5/1/03 11:00	50.8	740.44	9.21
5/1/03 12:00	50.9	740.45	9.20
5/1/03 13:00	50.9	740.45	9.20
5/1/03 14:00	50.9	740.45	9.20
5/1/03 15:00	51	740.46	9.18
5/1/03 16:00	51.1	740.47	9.17
5/1/03 17:00	51.7	740.54	9.10
5/1/03 18:00	52.1	740.59	9.06

5/1/03 19:00	51.6	740.53	9.12
5/1/03 20:00	51.6	740.53	9.12
5/1/03 21:00	51.1	740.47	9.17
5/1/03 22:00	50.9	740.45	9.20
5/1/03 23:00	50.6	740.42	9.23
5/2/03 0:00	50.4	740.39	9.25
5/2/03 1:00	50	740.35	9.30
5/2/03 2:00	49.7	740.31	9.33
5/2/03 3:00	49.5	740.29	9.36
5/2/03 4:00	49.3	740.27	9.38
5/2/03 5:00	49.2	740.25	9.39
5/2/03 6:00	49	740.23	9.42
5/2/03 7:00	48.8	740.21	9.44
5/2/03 8:00	48.3	740.15	9.50
5/2/03 9:00	48.2	740.14	9.51
5/2/03 10:00	47.9	740.10	9.54
5/2/03 11:00	47.7	740.08	9.57
5/2/03 12:00	47.5	740.06	9.59
5/2/03 13:00	53.3	740.73	8.92
5/2/03 14:00	53.1	740.70	8.94
5/2/03 15:00	47.3	740.03	9.61
5/2/03 16:00	47.2	740.02	9.62
5/2/03 17:00	47.7	740.08	9.57
5/2/03 18:00	48.3	740.15	9.50
5/2/03 19:00	48.4	740.16	9.48
5/2/03 20:00	48.2	740.14	9.51
5/2/03 21:00	48	740.12	9.53
5/2/03 22:00	48	740.12	9.53
5/2/03 23:00	47.9	740.10	9.54
5/3/03 0:00	47.8	740.09	9.55
5/3/03 1:00	47.7	740.08	9.57
5/3/03 2:00	47.7	740.08	9.57
5/3/03 3:00	47.8	740.09	9.55
5/3/03 4:00	47.8	740.09	9.55
5/3/03 5:00	47.9	740.10	9.54
5/3/03 6:00	47.9	740.10	9.54
5/3/03 7:00	48.1	740.13	9.52
5/3/03 8:00	48.1	740.13	9.52
5/3/03 9:00	48.2	740.14	9.51
5/3/03 10:00	47.8	740.09	9.55
5/3/03 11:00	48.5	740.17	9.47
5/3/03 12:00	47.9	740.10	9.54
5/3/03 13:00	48.6	740.18	9.46
5/3/03 14:00	48.2	740.14	9.51
5/3/03 15:00	48.4	740.16	9.48
5/3/03 16:00	48.8	740.21	9.44
5/3/03 17:00	49.3	740.27	9.38
5/3/03 18:00	49.3	740.27	9.38
5/3/03 19:00	49.6	740.30	9.35
5/3/03 20:00	50	740.35	9.30
5/3/03 21:00	49.5	740.29	9.36
5/3/03 22:00	49.3	740.27	9.38

5/3/03 23:00	49.2	740.25	9.39
5/4/03 0:00	49.1	740.24	9.40
5/4/03 1:00	49	740.23	9.42
5/4/03 2:00	48.9	740.22	9.43
5/4/03 3:00	49.1	740.24	9.40
5/4/03 4:00	49.2	740.25	9.39
5/4/03 5:00	49.2	740.25	9.39
5/4/03 6:00	49.1	740.24	9.40
5/4/03 7:00	48.8	740.21	9.44
5/4/03 8:00	48.3	740.15	9.50
5/4/03 9:00	48.1	740.13	9.52
5/4/03 10:00	47.8	740.09	9.55
5/4/03 11:00	48.3	740.15	9.50
5/4/03 12:00	48.4	740.16	9.48
5/4/03 13:00	48.7	740.20	9.45
5/4/03 14:00	48.5	740.17	9.47
5/4/03 15:00	48.9	740.22	9.43
5/4/03 16:00	49.8	740.32	9.32
5/4/03 17:00	50.2	740.37	9.28
5/4/03 18:00	49.9	740.33	9.31
5/4/03 19:00	50.4	740.39	9.25
5/4/03 20:00	51.6	740.53	9.12
5/4/03 21:00	51.3	740.50	9.15
5/4/03 22:00	51.2	740.48	9.16
5/4/03 23:00	51.2	740.48	9.16
5/5/03 0:00	51.4	740.51	9.14
5/5/03 1:00	51.4	740.51	9.14
5/5/03 2:00	51.5	740.52	9.13
5/5/03 3:00	51.8	740.55	9.09
5/5/03 4:00	52	740.58	9.07
5/5/03 5:00	52	740.58	9.07
5/5/03 6:00	51.8	740.55	9.09
5/5/03 7:00	51.7	740.54	9.10
5/5/03 8:00	52	740.58	9.07
5/5/03 9:00	52.3	740.61	9.03
5/5/03 10:00	52.7	740.66	8.99
5/5/03 11:00	50.8	740.44	9.21
5/5/03 12:00	52.7	740.66	8.99
5/5/03 13:00	52.8	740.67	8.98
5/5/03 14:00	52.8	740.67	8.98
5/5/03 15:00	52.9	740.68	8.97
5/5/03 16:00	53	740.69	8.95
5/5/03 17:00	53.5	740.75	8.90
5/5/03 18:00	56	741.04	8.61
5/5/03 19:00	62.1	741.74	7.90
5/5/03 20:00	72.6	742.95	6.69
5/5/03 21:00	79.6	743.76	5.88
5/5/03 22:00	81.9	744.03	5.62
5/5/03 23:00	83.6	744.22	5.42
5/6/03 0:00	85.8	744.48	5.17
5/6/03 1:00	87.7	744.70	4.95
5/6/03 2:00	88.7	744.81	4.83

5/6/03 3:00	89.7	744.93	4.72
5/6/03 4:00	90.3	745.00	4.65
5/6/03 5:00	90.9	745.07	4.58
5/6/03 6:00	91.6	745.15	4.50
5/6/03 7:00	92.2	745.22	4.43
5/6/03 8:00	93.4	745.35	4.29
5/6/03 9:00	95.9	745.64	4.00
5/6/03 10:00	99.3	746.03	3.61
5/6/03 11:00	101.9	746.33	3.31
5/6/03 12:00	102.3	746.38	3.26
5/6/03 13:00	102.3	746.38	3.26
5/6/03 14:00	102.3	746.38	3.26
5/6/03 15:00	101.3	746.27	3.38
5/6/03 16:00	100.4	746.16	3.48
5/6/03 17:00	99.6	746.07	3.58
5/6/03 18:00	100.5	746.17	3.47
5/6/03 19:00	102.2	746.37	3.28
5/6/03 20:00	102.3	746.38	3.26
5/9/03 23:00	102.3	746.38	3.26
5/10/03 0:00	102.2	746.37	3.28
5/10/03 1:00	101.4	746.28	3.37
5/10/03 2:00	100.7	746.20	3.45
5/10/03 3:00	100.1	746.13	3.52
5/10/03 4:00	99.5	746.06	3.59
5/10/03 5:00	98.8	745.98	3.67
5/10/03 6:00	98.1	745.90	3.75
5/10/03 7:00	97.4	745.82	3.83
5/10/03 8:00	96.7	745.73	3.91
5/10/03 9:00	96	745.65	3.99
5/10/03 10:00	95.4	745.58	4.06
5/10/03 11:00	94.5	745.48	4.16
5/10/03 12:00	94.4	745.47	4.18
5/10/03 13:00	93.8	745.40	4.25
5/10/03 14:00	93.4	745.35	4.29
5/10/03 15:00	92.9	745.30	4.35
5/10/03 16:00	92.9	745.30	4.35
5/10/03 17:00	92.8	745.28	4.36
5/10/03 18:00	92.8	745.28	4.36
5/10/03 19:00	93	745.31	4.34
5/10/03 20:00	93.1	745.32	4.33
5/10/03 21:00	91.8	745.17	4.48
5/10/03 22:00	90.5	745.02	4.63
5/10/03 23:00	89.5	744.90	4.74
5/11/03 0:00	88.8	744.82	4.82
5/11/03 1:00	88.1	744.74	4.90
5/11/03 2:00	87.3	744.65	5.00
5/11/03 3:00	86.7	744.58	5.06
5/11/03 4:00	86	744.50	5.15
5/11/03 5:00	85.6	744.45	5.19
5/11/03 6:00	85	744.38	5.26
5/11/03 7:00	84.6	744.34	5.31
5/11/03 8:00	86.2	744.52	5.12

5/11/03 9:00	86.3	744.53	5.11
5/11/03 10:00	84.7	744.35	5.30
5/11/03 11:00	82.4	744.08	5.56
5/11/03 12:00	81.1	743.93	5.71
5/11/03 13:00	81.4	743.97	5.68
5/11/03 14:00	81.6	743.99	5.65
5/11/03 15:00	81.1	743.93	5.71
5/11/03 16:00	81.3	743.96	5.69
5/11/03 17:00	81.7	744.00	5.64
5/11/03 18:00	81.7	744.00	5.64
5/11/03 19:00	81.9	744.03	5.62
5/11/03 20:00	81.9	744.03	5.62
5/11/03 21:00	80.7	743.89	5.76
5/11/03 22:00	80	743.81	5.84
5/11/03 23:00	79.3	743.73	5.92
5/12/03 0:00	78.9	743.68	5.96
5/12/03 1:00	78.3	743.61	6.03
5/12/03 2:00	77.9	743.57	6.08
5/12/03 3:00	77.6	743.53	6.11
5/12/03 4:00	77.3	743.50	6.15
5/12/03 5:00	77	743.46	6.18
5/12/03 6:00	76.7	743.43	6.22
5/12/03 7:00	76.2	743.37	6.28
5/12/03 8:00	75.7	743.31	6.33
5/12/03 9:00	75.3	743.27	6.38
5/12/03 10:00	75.2	743.25	6.39
5/12/03 11:00	75.4	743.28	6.37
5/12/03 12:00	75.5	743.29	6.36
5/12/03 13:00	75.5	743.29	6.36
5/12/03 14:00	75.4	743.28	6.37
5/12/03 15:00	75.4	743.28	6.37
5/12/03 16:00	75.5	743.29	6.36
5/12/03 17:00	75.4	743.28	6.37
5/12/03 18:00	75.4	743.28	6.37
5/12/03 19:00	75.4	743.28	6.37
5/12/03 20:00	75.6	743.30	6.35
5/12/03 21:00	74.7	743.20	6.45
5/12/03 22:00	74.1	743.13	6.52
5/12/03 23:00	73.5	743.06	6.59
5/13/03 0:00	73	743.00	6.65
5/13/03 1:00	72.7	742.97	6.68
5/13/03 2:00	72.5	742.94	6.70
5/13/03 3:00	72.3	742.92	6.73
5/13/03 4:00	72.1	742.90	6.75
5/13/03 5:00	72	742.88	6.76
5/13/03 6:00	71.7	742.85	6.80
5/13/03 7:00	71.4	742.82	6.83
5/13/03 8:00	70.8	742.75	6.90
5/13/03 9:00	70.6	742.72	6.92
5/13/03 10:00	70.6	742.72	6.92
5/13/03 11:00	70.8	742.75	6.90
5/13/03 12:00	70.9	742.76	6.89



5/13/03 13:00	71.1	742.78	6.87
5/13/03 14:00	71	742.77	6.88
5/13/03 15:00	71.2	742.79	6.85
5/13/03 16:00	71.5	742.83	6.82
5/13/03 17:00	71.5	742.83	6.82
5/13/03 18:00	71.4	742.82	6.83
5/13/03 19:00	71.4	742.82	6.83
5/13/03 20:00	71.6	742.84	6.81
5/13/03 21:00	70.7	742.73	6.91
5/13/03 22:00	69.7	742.62	7.03
5/13/03 23:00	68.9	742.53	7.12
5/14/03 0:00	68.2	742.45	7.20
5/14/03 1:00	67.7	742.39	7.26
5/14/03 2:00	67.3	742.34	7.30
5/14/03 3:00	66.7	742.27	7.37
5/14/03 4:00	66.1	742.20	7.44
5/14/03 5:00	65.6	742.15	7.50
5/14/03 6:00	65.4	742.12	7.52
5/14/03 7:00	65.1	742.09	7.56
5/14/03 8:00	64.6	742.03	7.62
5/14/03 9:00	64	741.96	7.68
5/14/03 10:00	63.7	741.93	7.72
5/14/03 11:00	63.2	741.87	7.78
5/14/03 12:00	63.1	741.86	7.79
5/14/03 13:00	63.4	741.89	7.75
5/14/03 14:00	63	741.85	7.80
5/14/03 15:00	62.6	741.80	7.85
5/14/03 16:00	63.1	741.86	7.79
5/14/03 17:00	63.5	741.90	7.74
5/14/03 18:00	63.3	741.88	7.77
5/14/03 19:00	63	741.85	7.80
5/14/03 20:00	62.7	741.81	7.83
5/14/03 21:00	62.3	741.77	7.88
5/14/03 22:00	61.9	741.72	7.93
5/14/03 23:00	61.6	741.68	7.96
5/15/03 0:00	61.4	741.66	7.98
5/15/03 1:00	61.3	741.65	8.00
5/15/03 2:00	61.2	741.64	8.01
5/15/03 3:00	61	741.62	8.03
5/15/03 4:00	60.8	741.59	8.05
5/15/03 5:00	60.6	741.57	8.08
5/15/03 6:00	60.7	741.58	8.07
5/15/03 7:00	61	741.62	8.03
5/15/03 8:00	61.1	741.63	8.02
5/15/03 9:00	61.3	741.65	8.00
5/15/03 10:00	61.3	741.65	8.00
5/15/03 11:00	61.5	741.67	7.97
5/15/03 12:00	61.3	741.65	8.00
5/15/03 13:00	61.4	741.66	7.98
5/15/03 14:00	61	741.62	8.03
5/15/03 15:00	61.7	741.70	7.95
5/15/03 16:00	62.6	741.80	7.85

5/15/03 17:00	63.5	741.90	7.74
5/15/03 18:00	63.2	741.87	7.78
5/15/03 19:00	66.5	742.25	7.40
5/15/03 20:00	68.9	742.53	7.12
5/15/03 21:00	70.1	742.67	6.98
5/15/03 22:00	70.6	742.72	6.92
5/15/03 23:00	71.3	742.80	6.84
5/16/03 0:00	72.2	742.91	6.74
5/16/03 1:00	71.8	742.86	6.78
5/16/03 2:00	71.1	742.78	6.87
5/16/03 3:00	70.1	742.67	6.98
5/16/03 4:00	69.4	742.58	7.06
5/16/03 5:00	69	742.54	7.11
5/16/03 6:00	68.6	742.49	7.15
5/16/03 7:00	68.1	742.43	7.21
5/16/03 8:00	66.4	742.24	7.41
5/16/03 9:00	63.5	741.90	7.74
5/16/03 10:00	59.5	741.44	8.20
5/16/03 11:00	59.1	741.40	8.25
5/16/03 12:00	58.8	741.36	8.28
5/16/03 13:00	58.2	741.29	8.35
5/16/03 14:00	58.5	741.33	8.32
5/16/03 15:00	58.7	741.35	8.30
5/16/03 16:00	59.7	741.47	8.18
5/16/03 17:00	60.8	741.59	8.05
5/16/03 18:00	60.8	741.59	8.05
5/16/03 19:00	59.9	741.49	8.16
5/16/03 20:00	59.4	741.43	8.22
5/16/03 21:00	58.9	741.37	8.27
5/16/03 22:00	58.5	741.33	8.32
5/16/03 23:00	58.1	741.28	8.37
5/17/03 0:00	57.9	741.26	8.39
5/17/03 1:00	57.6	741.22	8.42
5/17/03 2:00	57.3	741.19	8.46
5/17/03 3:00	56.9	741.14	8.50
5/17/03 4:00	56.7	741.12	8.53
5/17/03 5:00	56.4	741.08	8.56
5/17/03 6:00	56.2	741.06	8.58
5/17/03 7:00	56	741.04	8.61
5/17/03 8:00	55.6	740.99	8.65
5/17/03 9:00	55.8	741.02	8.63
5/17/03 10:00	54.7	740.89	8.76
5/17/03 11:00	55	740.92	8.72
5/17/03 12:00	55.7	741.00	8.64
5/17/03 13:00	56	741.04	8.61
5/17/03 14:00	55.8	741.02	8.63
5/17/03 15:00	56.4	741.08	8.56
5/17/03 16:00	57.2	741.18	8.47
5/17/03 17:00	61	741.62	8.03
5/17/03 18:00	65.8	742.17	7.48
5/17/03 19:00	67	742.31	7.34
5/17/03 20:00	67.6	742.38	7.27

5/17/03 21:00	69.1	742.55	7.10
5/17/03 22:00	69.4	742.58	7.06
5/17/03 23:00	69.4	742.58	7.06
5/18/03 0:00	69.1	742.55	7.10
5/18/03 1:00	69.2	742.56	7.08
5/18/03 2:00	69.1	742.55	7.10
5/18/03 3:00	68.8	742.52	7.13
5/18/03 4:00	68.5	742.48	7.17
5/18/03 5:00	68.2	742.45	7.20
5/18/03 6:00	68.1	742.43	7.21
5/18/03 7:00	68.2	742.45	7.20
5/18/03 8:00	67.9	742.41	7.23
5/18/03 9:00	66.9	742.30	7.35
5/18/03 10:00	63.3	741.88	7.77
5/18/03 11:00	57.8	741.25	8.40
5/18/03 12:00	57.9	741.26	8.39
5/18/03 13:00	58.7	741.35	8.30
5/18/03 14:00	59.2	741.41	8.24
5/18/03 15:00	59.8	741.48	8.17
5/18/03 16:00	60.5	741.56	8.09
5/18/03 17:00	60.1	741.51	8.13
5/18/03 18:00	61.1	741.63	8.02
5/18/03 19:00	61.5	741.67	7.97
5/18/03 20:00	61.5	741.67	7.97
5/18/03 21:00	61.4	741.66	7.98
5/18/03 22:00	61	741.62	8.03
5/18/03 23:00	60.6	741.57	8.08
5/19/03 0:00	60.3	741.53	8.11
5/19/03 1:00	60.1	741.51	8.13
5/19/03 2:00	60	741.50	8.15
5/19/03 3:00	59.9	741.49	8.16
5/19/03 4:00	59.8	741.48	8.17
5/19/03 5:00	59.7	741.47	8.18
5/19/03 6:00	59.6	741.45	8.19
5/19/03 7:00	59.4	741.43	8.22
5/19/03 8:00	59.1	741.40	8.25
5/19/03 9:00	58.9	741.37	8.27
5/19/03 10:00	58.9	741.37	8.27
5/19/03 11:00	59.9	741.49	8.16
5/19/03 12:00	60.3	741.53	8.11
5/19/03 13:00	60.7	741.58	8.07
5/19/03 14:00	60.6	741.57	8.08
5/19/03 15:00	60.4	741.55	8.10
5/19/03 16:00	60.1	741.51	8.13
5/19/03 17:00	60.7	741.58	8.07
5/19/03 18:00	61	741.62	8.03
5/19/03 19:00	62.2	741.75	7.89
5/19/03 20:00	62.4	741.78	7.87
5/19/03 21:00	61.9	741.72	7.93
5/19/03 22:00	61.5	741.67	7.97
5/19/03 23:00	61.1	741.63	8.02
5/20/03 0:00	60.7	741.58	8.07

5/20/03 1:00	60.2	741.52	8.12
5/20/03 2:00	60	741.50	8.15
5/20/03 3:00	59.8	741.48	8.17
5/20/03 4:00	59.9	741.49	8.16
5/20/03 5:00	59.8	741.48	8.17
5/20/03 6:00	59.7	741.47	8.18
5/20/03 7:00	59.5	741.44	8.20
5/20/03 8:00	59.4	741.43	8.22
5/20/03 9:00	59.5	741.44	8.20
5/20/03 10:00	59.4	741.43	8.22
5/20/03 11:00	59.5	741.44	8.20
5/20/03 12:00	59.6	741.45	8.19
5/20/03 13:00	59.9	741.49	8.16
5/20/03 14:00	60.3	741.53	8.11
5/20/03 15:00	60.8	741.59	8.05
5/20/03 16:00	61	741.62	8.03
5/20/03 17:00	61.7	741.70	7.95
5/20/03 18:00	61.4	741.66	7.98
5/20/03 19:00	61.1	741.63	8.02
5/20/03 20:00	60.9	741.60	8.04
5/20/03 21:00	60.7	741.58	8.07
5/20/03 22:00	60.4	741.55	8.10
5/20/03 23:00	60.2	741.52	8.12
5/21/03 0:00	60	741.50	8.15
5/21/03 1:00	60	741.50	8.15
5/21/03 2:00	59.7	741.47	8.18
5/21/03 3:00	59.6	741.45	8.19
5/21/03 4:00	59.5	741.44	8.20
5/21/03 5:00	59.6	741.45	8.19
5/21/03 6:00	60	741.50	8.15
5/21/03 7:00	60.1	741.51	8.13
5/21/03 8:00	60.1	741.51	8.13
5/21/03 9:00	60.2	741.52	8.12
5/21/03 10:00	59.8	741.48	8.17
5/21/03 11:00	59	741.38	8.26
5/21/03 12:00	59.4	741.43	8.22
5/21/03 13:00	60.7	741.58	8.07
5/21/03 14:00	61.7	741.70	7.95
5/21/03 15:00	62	741.73	7.92
5/21/03 16:00	63	741.85	7.80
5/21/03 17:00	64.1	741.97	7.67
5/21/03 18:00	64.7	742.04	7.60
5/21/03 19:00	65.7	742.16	7.49
5/21/03 20:00	66.2	742.22	7.43
5/21/03 21:00	66.4	742.24	7.41
5/21/03 22:00	66.1	742.20	7.44
5/21/03 23:00	65.9	742.18	7.47
5/22/03 0:00	65.7	742.16	7.49
5/22/03 1:00	65.8	742.17	7.48
5/22/03 2:00	65.8	742.17	7.48
5/22/03 3:00	65.9	742.18	7.47
5/22/03 4:00	66.1	742.20	7.44

5/22/03 5:00	66.3	742.23	7.42
5/22/03 6:00	66.5	742.25	7.40
5/22/03 7:00	66.7	742.27	7.37
5/22/03 8:00	66.8	742.28	7.36
5/22/03 9:00	67	742.31	7.34
5/22/03 10:00	67.2	742.33	7.32
5/22/03 11:00	67.1	742.32	7.33
5/22/03 12:00	67.6	742.38	7.27
5/22/03 13:00	68.8	742.52	7.13
5/22/03 14:00	69.1	742.55	7.10
5/22/03 15:00	69.9	742.64	7.00
5/22/03 16:00	71.3	742.80	6.84
5/22/03 17:00	73.5	743.06	6.59
5/22/03 18:00	73	743.00	6.65
5/22/03 19:00	72.5	742.94	6.70
5/22/03 20:00	72.6	742.95	6.69
5/22/03 21:00	72.4	742.93	6.72
5/22/03 22:00	71.6	742.84	6.81
5/22/03 23:00	71.2	742.79	6.85
5/23/03 0:00	71.1	742.78	6.87
5/23/03 1:00	71.1	742.78	6.87
5/23/03 2:00	71.1	742.78	6.87
5/23/03 3:00	71.3	742.80	6.84
5/23/03 4:00	71.3	742.80	6.84
5/23/03 5:00	71.3	742.80	6.84
5/23/03 6:00	71.4	742.82	6.83
5/23/03 7:00	71.3	742.80	6.84
5/23/03 8:00	70.6	742.72	6.92
5/23/03 9:00	70.3	742.69	6.96
5/23/03 10:00	72.2	742.91	6.74
5/23/03 11:00	72.3	742.92	6.73
5/23/03 12:00	74.6	743.18	6.46
5/23/03 13:00	74.2	743.14	6.51
5/23/03 14:00	74.9	743.22	6.43
5/23/03 15:00	75.4	743.28	6.37
5/23/03 16:00	75.5	743.29	6.36
5/23/03 17:00	75.6	743.30	6.35
5/23/03 18:00	75.5	743.29	6.36
5/23/03 19:00	75.5	743.29	6.36
5/23/03 20:00	75.4	743.28	6.37
5/23/03 21:00	73.5	743.06	6.59
5/23/03 22:00	72	742.88	6.76
5/23/03 23:00	70.8	742.75	6.90
5/24/03 0:00	70	742.65	6.99
5/24/03 1:00	69.4	742.58	7.06
5/24/03 2:00	68.9	742.53	7.12
5/24/03 3:00	68.4	742.47	7.18
5/24/03 4:00	68	742.42	7.22
5/24/03 5:00	67.6	742.38	7.27
5/24/03 6:00	67.1	742.32	7.33
5/24/03 7:00	66.4	742.24	7.41
5/24/03 8:00	65.6	742.15	7.50

5/24/03 9:00	64.9	742.07	7.58
5/24/03 10:00	64.8	742.05	7.59
5/24/03 11:00	65.5	742.13	7.51
5/24/03 12:00	67	742.31	7.34
5/24/03 13:00	68.8	742.52	7.13
5/24/03 14:00	69.6	742.61	7.04
5/24/03 15:00	70.4	742.70	6.95
5/24/03 16:00	70.1	742.67	6.98
5/24/03 17:00	70.5	742.71	6.93
5/24/03 18:00	70.9	742.76	6.89
5/24/03 19:00	70.1	742.67	6.98
5/24/03 20:00	70	742.65	6.99
5/24/03 21:00	68	742.42	7.22
5/24/03 22:00	66.4	742.24	7.41
5/24/03 23:00	65.7	742.16	7.49
5/25/03 0:00	65.1	742.09	7.56
5/25/03 1:00	64.9	742.07	7.58
5/25/03 2:00	64.7	742.04	7.60
5/25/03 3:00	64.3	742.00	7.65
5/25/03 4:00	63.7	741.93	7.72
5/25/03 5:00	63.2	741.87	7.78
5/25/03 6:00	63.2	741.87	7.78
5/25/03 7:00	63.1	741.86	7.79
5/25/03 8:00	62.7	741.81	7.83
5/25/03 9:00	62.1	741.74	7.90
5/25/03 10:00	61.8	741.71	7.94
5/25/03 11:00	61.7	741.70	7.95
5/25/03 12:00	62.4	741.78	7.87
5/25/03 13:00	64.7	742.04	7.60
5/25/03 14:00	67.7	742.39	7.26
5/25/03 15:00	67.1	742.32	7.33
5/25/03 16:00	64.9	742.07	7.58
5/25/03 17:00	63.5	741.90	7.74
5/25/03 18:00	63.7	741.93	7.72
5/25/03 19:00	63.4	741.89	7.75
5/25/03 20:00	63.1	741.86	7.79
5/25/03 21:00	63	741.85	7.80
5/25/03 22:00	62.8	741.82	7.82
5/25/03 23:00	62.8	741.82	7.82
5/26/03 0:00	62.9	741.83	7.81
5/26/03 1:00	62.9	741.83	7.81
5/26/03 2:00	62.9	741.83	7.81
5/26/03 3:00	62.2	741.75	7.89
5/26/03 4:00	61.6	741.68	7.96
5/26/03 5:00	61.3	741.65	8.00
5/26/03 6:00	61.2	741.64	8.01
5/26/03 7:00	61	741.62	8.03
5/26/03 8:00	60.8	741.59	8.05
5/26/03 9:00	60.4	741.55	8.10
5/26/03 10:00	59.8	741.48	8.17
5/26/03 11:00	59.9	741.49	8.16
5/26/03 12:00	59.9	741.49	8.16

5/26/03 13:00	61.4	741.66	7.98
5/26/03 14:00	62.6	741.80	7.85
5/26/03 15:00	62.6	741.80	7.85
5/26/03 16:00	65.1	742.09	7.56
5/26/03 17:00	65.3	742.11	7.53
5/26/03 18:00	63.4	741.89	7.75
5/26/03 19:00	65.2	742.10	7.55
5/26/03 20:00	65.3	742.11	7.53
5/26/03 21:00	63.7	741.93	7.72
5/26/03 22:00	62.5	741.79	7.86
5/26/03 23:00	61.7	741.70	7.95
5/27/03 0:00	61.5	741.67	7.97
5/27/03 1:00	61.2	741.64	8.01
5/27/03 2:00	60.8	741.59	8.05
5/27/03 3:00	60.1	741.51	8.13
5/27/03 4:00	59.6	741.45	8.19
5/27/03 5:00	59.3	741.42	8.23
5/27/03 6:00	59.3	741.42	8.23
5/27/03 7:00	59.4	741.43	8.22
5/27/03 8:00	59.2	741.41	8.24
5/27/03 9:00	59	741.38	8.26
5/27/03 10:00	59.4	741.43	8.22
5/27/03 11:00	60.5	741.56	8.09
5/27/03 12:00	62.6	741.80	7.85
5/27/03 13:00	64.2	741.98	7.66
5/27/03 14:00	66.2	742.22	7.43
5/27/03 15:00	66.8	742.28	7.36
5/27/03 16:00	66.9	742.30	7.35
5/27/03 17:00	67.4	742.35	7.29
5/27/03 18:00	67.9	742.41	7.23
5/27/03 19:00	68.2	742.45	7.20
5/27/03 20:00	68.1	742.43	7.21
5/27/03 21:00	66.1	742.20	7.44
5/27/03 22:00	64	741.96	7.68
5/27/03 23:00	62.8	741.82	7.82
5/28/03 0:00	62.1	741.74	7.90
5/28/03 1:00	61.8	741.71	7.94
5/28/03 2:00	61.6	741.68	7.96
5/28/03 3:00	61.3	741.65	8.00
5/28/03 4:00	60.9	741.60	8.04
5/28/03 5:00	60.5	741.56	8.09
5/28/03 6:00	60.5	741.56	8.09
5/28/03 7:00	60.2	741.52	8.12
5/28/03 8:00	59.6	741.45	8.19
5/28/03 9:00	59.7	741.47	8.18
5/28/03 10:00	60.7	741.58	8.07
5/28/03 11:00	62.3	741.77	7.88
5/28/03 12:00	65	742.08	7.57
5/28/03 13:00	66.7	742.27	7.37
5/28/03 14:00	67	742.31	7.34
5/28/03 15:00	66.7	742.27	7.37
5/28/03 16:00	66.8	742.28	7.36

5/28/03 17:00	67.2	742.33	7.32
5/28/03 18:00	68.7	742.50	7.14
5/28/03 19:00	67	742.31	7.34
5/28/03 20:00	66.1	742.20	7.44
5/28/03 21:00	65.2	742.10	7.55
5/28/03 22:00	63.2	741.87	7.78
5/28/03 23:00	62	741.73	7.92
5/29/03 0:00	61.7	741.70	7.95
5/29/03 1:00	61.2	741.64	8.01
5/29/03 2:00	60.7	741.58	8.07
5/29/03 3:00	60.1	741.51	8.13
5/29/03 4:00	60	741.50	8.15
5/29/03 5:00	59.9	741.49	8.16
5/29/03 6:00	59.6	741.45	8.19
5/29/03 7:00	58.9	741.37	8.27
5/29/03 8:00	57.8	741.25	8.40
5/29/03 9:00	57.7	741.23	8.41
5/29/03 10:00	58.1	741.28	8.37
5/29/03 11:00	59.6	741.45	8.19
5/29/03 12:00	62.2	741.75	7.89
5/29/03 13:00	64.3	742.00	7.65
5/29/03 14:00	62.5	741.79	7.86
5/29/03 15:00	62.1	741.74	7.90
5/29/03 16:00	62.6	741.80	7.85
5/29/03 17:00	62.6	741.80	7.85
5/29/03 18:00	61.2	741.64	8.01
5/29/03 19:00	61.8	741.71	7.94
5/29/03 20:00	61.7	741.70	7.95
5/29/03 21:00	61	741.62	8.03
5/29/03 22:00	59.8	741.48	8.17
5/29/03 23:00	59.4	741.43	8.22
5/30/03 0:00	58.8	741.36	8.28
5/30/03 1:00	58.3	741.30	8.34
5/30/03 2:00	57.9	741.26	8.39
5/30/03 3:00	57.5	741.21	8.43
5/30/03 4:00	57	741.15	8.49
5/30/03 5:00	56.4	741.08	8.56
5/30/03 6:00	56.8	741.13	8.52
5/30/03 7:00	57.1	741.17	8.48
5/30/03 8:00	56.9	741.14	8.50
5/30/03 9:00	56.3	741.07	8.57
5/30/03 10:00	55.7	741.00	8.64
5/30/03 11:00	57.3	741.19	8.46
5/30/03 12:00	59.4	741.43	8.22
5/30/03 13:00	62.3	741.77	7.88
5/30/03 14:00	63.8	741.94	7.71
5/30/03 15:00	64.6	742.03	7.62
5/30/03 16:00	64.8	742.05	7.59
5/30/03 17:00	65.8	742.17	7.48
5/30/03 18:00	64.4	742.01	7.64
5/30/03 19:00	64.9	742.07	7.58
5/30/03 20:00	66.2	742.22	7.43



5/30/03 21:00	63.9	741.95	7.70
5/30/03 22:00	61.4	741.66	7.98
5/30/03 23:00	60	741.50	8.15
5/31/03 0:00	59.6	741.45	8.19
5/31/03 1:00	59.9	741.49	8.16
5/31/03 2:00	59.7	741.47	8.18
5/31/03 3:00	59.2	741.41	8.24
5/31/03 4:00	58.9	741.37	8.27
5/31/03 5:00	58.8	741.36	8.28
5/31/03 6:00	59.1	741.40	8.25
5/31/03 7:00	59.5	741.44	8.20
5/31/03 8:00	59.5	741.44	8.20
5/31/03 9:00	59.9	741.49	8.16
5/31/03 10:00	60.6	741.57	8.08
5/31/03 11:00	60.7	741.58	8.07
5/31/03 12:00	60.7	741.58	8.07
5/31/03 13:00	64	741.96	7.68
5/31/03 14:00	66.5	742.25	7.40
5/31/03 15:00	67.8	742.40	7.25
5/31/03 16:00	67.4	742.35	7.29
5/31/03 17:00	68.4	742.47	7.18
5/31/03 18:00	68.2	742.45	7.20
5/31/03 19:00	68.7	742.50	7.14
5/31/03 20:00	68.2	742.45	7.20
5/31/03 21:00	65.6	742.15	7.50
5/31/03 22:00	63.5	741.90	7.74
5/31/03 23:00	62	741.73	7.92
6/1/03 0:00	60.8	741.59	8.05
6/1/03 1:00	59.9	741.49	8.16
6/1/03 2:00	59.5	741.44	8.20
6/1/03 3:00	58.9	741.37	8.27
6/1/03 4:00	58.6	741.34	8.31
6/1/03 5:00	58.1	741.28	8.37
6/1/03 6:00	57.8	741.25	8.40
6/1/03 7:00	57.4	741.20	8.45
6/1/03 8:00	57	741.15	8.49
6/1/03 9:00	58.2	741.29	8.35
6/1/03 10:00	60.3	741.53	8.11
6/1/03 11:00	59.9	741.49	8.16
6/1/03 12:00	61.8	741.71	7.94
6/1/03 13:00	63.3	741.88	7.77
6/1/03 14:00	66	742.19	7.45
6/1/03 15:00	67.2	742.33	7.32
6/1/03 16:00	67.3	742.34	7.30
6/1/03 17:00	67.5	742.37	7.28
6/1/03 18:00	67.1	742.32	7.33
6/1/03 19:00	66.4	742.24	7.41
6/1/03 20:00	65.1	742.09	7.56
6/1/03 21:00	62.2	741.75	7.89
6/1/03 22:00	59.7	741.47	8.18
6/1/03 23:00	58.2	741.29	8.35
6/2/03 0:00	57.2	741.18	8.47

6/2/03 1:00	56.2	741.06	8.58
6/2/03 2:00	55.6	740.99	8.65
6/2/03 3:00	55.2	740.95	8.70
6/2/03 4:00	54.9	740.91	8.73
6/2/03 5:00	54.7	740.89	8.76
6/2/03 6:00	54.4	740.85	8.79
6/2/03 7:00	54	740.81	8.84
6/2/03 8:00	53.7	740.77	8.87
6/2/03 9:00	54.4	740.85	8.79
6/2/03 10:00	56.2	741.06	8.58
6/2/03 11:00	57.1	741.17	8.48
6/2/03 12:00	58.5	741.33	8.32
6/2/03 13:00	60.3	741.53	8.11
6/2/03 14:00	63.7	741.93	7.72
6/2/03 15:00	62.8	741.82	7.82
6/2/03 16:00	63.5	741.90	7.74
6/2/03 17:00	64	741.96	7.68
6/2/03 18:00	64.5	742.02	7.63
6/2/03 19:00	62.3	741.77	7.88
6/2/03 20:00	59.5	741.44	8.20
6/2/03 21:00	58.3	741.30	8.34
6/2/03 22:00	56.9	741.14	8.50
6/2/03 23:00	56.5	741.10	8.55
6/3/03 0:00	56	741.04	8.61
6/3/03 1:00	55.5	740.98	8.67
6/3/03 2:00	55.3	740.96	8.69
6/3/03 3:00	55	740.92	8.72
6/3/03 4:00	54.7	740.89	8.76
6/3/03 5:00	54.6	740.88	8.77
6/3/03 6:00	54.7	740.89	8.76
6/3/03 7:00	54.6	740.88	8.77
6/3/03 8:00	54.3	740.84	8.80
6/3/03 9:00	54.6	740.88	8.77
6/3/03 10:00	55	740.92	8.72
6/3/03 11:00	55.6	740.99	8.65
6/3/03 12:00	56.1	741.05	8.60
6/3/03 13:00	55.7	741.00	8.64
6/3/03 14:00	57.7	741.23	8.41
6/3/03 15:00	61.1	741.63	8.02
6/3/03 16:00	61.9	741.72	7.93
6/3/03 17:00	59.8	741.48	8.17
6/3/03 18:00	58.4	741.32	8.33
6/3/03 19:00	58.8	741.36	8.28
6/3/03 20:00	59.1	741.40	8.25
6/3/03 21:00	59.2	741.41	8.24
6/3/03 22:00	58.1	741.28	8.37
6/3/03 23:00	57	741.15	8.49
6/4/03 0:00	56.7	741.12	8.53
6/4/03 1:00	56.7	741.12	8.53
6/4/03 2:00	56.9	741.14	8.50
6/4/03 3:00	56.8	741.13	8.52
6/4/03 4:00	56.7	741.12	8.53

6/4/03 5:00	56.3	741.07	8.57
6/4/03 6:00	55.9	741.03	8.62
6/4/03 7:00	55.5	740.98	8.67
6/4/03 8:00	55.4	740.97	8.68
6/4/03 9:00	55.9	741.03	8.62
6/4/03 10:00	56.5	741.10	8.55
6/4/03 11:00	57.7	741.23	8.41
6/4/03 12:00	58.9	741.37	8.27
6/4/03 13:00	59.3	741.42	8.23
6/4/03 14:00	60.6	741.57	8.08
6/4/03 15:00	60.1	741.51	8.13
6/4/03 16:00	61.4	741.66	7.98
6/4/03 17:00	61.4	741.66	7.98
6/4/03 18:00	61.5	741.67	7.97
6/4/03 19:00	61.1	741.63	8.02
6/4/03 20:00	60.8	741.59	8.05
6/4/03 21:00	60.1	741.51	8.13
6/4/03 22:00	59.2	741.41	8.24
6/4/03 23:00	58.6	741.34	8.31
6/5/03 0:00	58	741.27	8.38
6/5/03 1:00	57.7	741.23	8.41
6/5/03 2:00	57	741.15	8.49
6/5/03 3:00	56.5	741.10	8.55
6/5/03 4:00	56.2	741.06	8.58
6/5/03 5:00	56.2	741.06	8.58
6/5/03 6:00	56	741.04	8.61
6/5/03 7:00	55.8	741.02	8.63
6/5/03 8:00	55.7	741.00	8.64
6/5/03 9:00	56.5	741.10	8.55
6/5/03 10:00	57.6	741.22	8.42
6/5/03 11:00	59	741.38	8.26
6/5/03 12:00	60.2	741.52	8.12
6/5/03 13:00	61.1	741.63	8.02
6/5/03 14:00	62.6	741.80	7.85
6/5/03 15:00	63.8	741.94	7.71
6/5/03 16:00	64.3	742.00	7.65
6/5/03 17:00	65.4	742.12	7.52
6/5/03 18:00	65.8	742.17	7.48
6/5/03 19:00	66	742.19	7.45
6/5/03 20:00	65.5	742.13	7.51
6/5/03 21:00	62.7	741.81	7.83
6/5/03 22:00	60.1	741.51	8.13
6/5/03 23:00	58.2	741.29	8.35
6/6/03 0:00	57.1	741.17	8.48
6/6/03 1:00	56.2	741.06	8.58
6/6/03 2:00	55.7	741.00	8.64
6/6/03 3:00	55.3	740.96	8.69
6/6/03 4:00	54.8	740.90	8.75
6/6/03 5:00	54.4	740.85	8.79
6/6/03 6:00	54.3	740.84	8.80
6/6/03 7:00	54.1	740.82	8.83
6/6/03 8:00	54.1	740.82	8.83

6/6/03 9:00	54.1			740.82	8.83
6/6/03 10:00	54.6	12.35	740.40	740.40	8.77
6/6/03 11:00	55.3			740.48	8.69
6/6/03 12:00	55.6			740.52	8.65
6/6/03 13:00	56.6			740.63	8.54
6/6/03 14:00	57.6			740.75	8.42
6/6/03 15:00	59.7			740.99	8.18
6/6/03 16:00	60.4			741.07	8.10
6/6/03 17:00	60.1			741.03	8.13
6/6/03 18:00	59.2			740.93	8.24
6/6/03 19:00	57.9			740.78	8.39
6/6/03 20:00	56.6			740.63	8.54
6/6/03 21:00	55.9			740.55	8.62
6/6/03 22:00	55.5			740.50	8.67
6/6/03 23:00	55.1			740.46	8.71
6/7/03 0:00	54.8			740.42	8.75
6/7/03 1:00	54.6			740.40	8.77
6/7/03 2:00	54.6			740.40	8.77
6/7/03 3:00	54.3			740.37	8.80
6/7/03 4:00	54.1			740.34	8.83
6/7/03 5:00	54.1			740.34	8.83
6/7/03 6:00	54.3			740.37	8.80
6/7/03 7:00	54.7			740.41	8.76
6/7/03 8:00	55			740.45	8.72
6/7/03 9:00	55.1			740.46	8.71
6/7/03 10:00	55.1			740.46	8.71
6/7/03 11:00	55			740.45	8.72
6/7/03 12:00	55			740.45	8.72
6/7/03 13:00	54.8			740.42	8.75
6/7/03 14:00	54.7			740.41	8.76
6/7/03 15:00	54.8			740.42	8.75
6/7/03 16:00	55.2			740.47	8.70
6/7/03 17:00	55.7			740.53	8.64
6/7/03 18:00	56			740.56	8.61
6/7/03 19:00	55.6			740.52	8.65
6/7/03 20:00	55.9			740.55	8.62
6/7/03 21:00	55.4			740.49	8.68
6/7/03 22:00	55.1			740.46	8.71
6/7/03 23:00	54.7			740.41	8.76
6/8/03 0:00	54.5			740.39	8.78
6/8/03 1:00	54.2			740.35	8.82
6/8/03 2:00	54			740.33	8.84
6/8/03 3:00	53.9			740.32	8.85
6/8/03 4:00	53.6			740.28	8.88
6/8/03 5:00	53.4			740.26	8.91
6/8/03 6:00	53.5			740.27	8.90
6/8/03 7:00	53.9			740.32	8.85
6/8/03 8:00	54.2			740.35	8.82
6/8/03 9:00	54			740.33	8.84
6/8/03 10:00	53.9			740.32	8.85
6/8/03 11:00	54.6			740.40	8.77
6/8/03 12:00	55.1			740.46	8.71

6/8/03 13:00	56	740.56	8.61
6/8/03 14:00	57.4	740.72	8.45
6/8/03 15:00	58.3	740.83	8.34
6/8/03 16:00	59.1	740.92	8.25
6/8/03 17:00	59.7	740.99	8.18
6/8/03 18:00	59.6	740.98	8.19
6/8/03 19:00	59.9	741.01	8.16
6/8/03 20:00	59.7	740.99	8.18
6/8/03 21:00	58.6	740.86	8.31
6/8/03 22:00	57.9	740.78	8.39
6/8/03 23:00	57.5	740.73	8.43
6/9/03 0:00	57.5	740.73	8.43
6/9/03 1:00	57.7	740.76	8.41
6/9/03 2:00	58.1	740.80	8.37
6/9/03 3:00	57.9	740.78	8.39
6/9/03 4:00	57.7	740.76	8.41
6/9/03 5:00	57.5	740.73	8.43
6/9/03 6:00	57.4	740.72	8.45
6/9/03 7:00	57.2	740.70	8.47
6/9/03 8:00	56.7	740.64	8.53
6/9/03 9:00	56.1	740.57	8.60
6/9/03 10:00	55.8	740.54	8.63
6/9/03 11:00	56.2	740.58	8.58
6/9/03 12:00	56.9	740.67	8.50
6/9/03 13:00	57.2	740.70	8.47
6/9/03 14:00	57.4	740.72	8.45
6/9/03 15:00	57.8	740.77	8.40
6/9/03 16:00	58.4	740.84	8.33
6/9/03 17:00	58.7	740.87	8.30
6/9/03 18:00	59	740.91	8.26
6/9/03 19:00	59.1	740.92	8.25
6/9/03 20:00	59.4	740.95	8.22
6/9/03 21:00	58.8	740.88	8.28
6/9/03 22:00	58	740.79	8.38
6/9/03 23:00	57.4	740.72	8.45
6/10/03 0:00	56.8	740.65	8.52
6/10/03 1:00	56.5	740.62	8.55
6/10/03 2:00	56.4	740.61	8.56
6/10/03 3:00	56.5	740.62	8.55
6/10/03 4:00	56.4	740.61	8.56
6/10/03 5:00	56.1	740.57	8.60
6/10/03 6:00	55.9	740.55	8.62
6/10/03 7:00	55.5	740.50	8.67
6/10/03 8:00	54.8	740.42	8.75
6/10/03 9:00	54.7	740.41	8.76
6/10/03 10:00	54.9	740.43	8.73
6/10/03 11:00	55.1	740.46	8.71
6/10/03 12:00	55.5	740.50	8.67
6/10/03 13:00	55.6	740.52	8.65
6/10/03 14:00	55.9	740.55	8.62
6/10/03 15:00	56.2	740.58	8.58
6/10/03 16:00	56.9	740.67	8.50

6/10/03 17:00	57.2	740.70	8.47
6/10/03 18:00	57.6	740.75	8.42
6/10/03 19:00	57.6	740.75	8.42
6/10/03 20:00	57.4	740.72	8.45
6/10/03 21:00	56.8	740.65	8.52
6/10/03 22:00	56.5	740.62	8.55
6/10/03 23:00	56.2	740.58	8.58
6/11/03 0:00	55.9	740.55	8.62
6/11/03 1:00	55.6	740.52	8.65
6/11/03 2:00	55.6	740.52	8.65
6/11/03 3:00	55.6	740.52	8.65
6/11/03 4:00	55.6	740.52	8.65
6/11/03 5:00	55.4	740.49	8.68
6/11/03 6:00	55.2	740.47	8.70
6/11/03 7:00	55.1	740.46	8.71
6/11/03 8:00	55	740.45	8.72
6/11/03 9:00	54.9	740.43	8.73
6/11/03 10:00	54.7	740.41	8.76
6/11/03 11:00	54.6	740.40	8.77
6/11/03 12:00	54.4	740.38	8.79
6/11/03 13:00	54.9	740.43	8.73
6/11/03 14:00	55.3	740.48	8.69
6/11/03 15:00	56.3	740.60	8.57
6/11/03 16:00	56.4	740.61	8.56
6/11/03 17:00	56.1	740.57	8.60
6/11/03 18:00	56	740.56	8.61
6/11/03 19:00	55.8	740.54	8.63
6/11/03 20:00	57.3	740.71	8.46
6/11/03 21:00	56.8	740.65	8.52
6/11/03 22:00	56.2	740.58	8.58
6/11/03 23:00	56.1	740.57	8.60
6/12/03 0:00	56	740.56	8.61
6/12/03 1:00	56	740.56	8.61
6/12/03 2:00	56.1	740.57	8.60
6/12/03 3:00	56.4	740.61	8.56
6/12/03 4:00	56.3	740.60	8.57
6/12/03 5:00	56.2	740.58	8.58
6/12/03 6:00	56	740.56	8.61
6/12/03 7:00	55.8	740.54	8.63
6/12/03 8:00	55.9	740.55	8.62
6/12/03 9:00	55.9	740.55	8.62
6/12/03 10:00	55.8	740.54	8.63
6/12/03 11:00	56	740.56	8.61
6/12/03 12:00	56.2	740.58	8.58
6/12/03 13:00	56.6	740.63	8.54
6/12/03 14:00	56	740.56	8.61
6/12/03 15:00	56.1	740.57	8.60
6/12/03 16:00	56.5	740.62	8.55
6/12/03 17:00	57.3	740.71	8.46
6/12/03 18:00	57.5	740.73	8.43
6/12/03 19:00	57.5	740.73	8.43
6/12/03 20:00	57.5	740.73	8.43

6/12/03 21:00	57.5	740.73	8.43
6/12/03 22:00	57.6	740.75	8.42
6/12/03 23:00	57.6	740.75	8.42
6/13/03 0:00	57.2	740.70	8.47
6/13/03 1:00	57	740.68	8.49
6/13/03 2:00	57	740.68	8.49
6/13/03 3:00	57.1	740.69	8.48
6/13/03 4:00	57.1	740.69	8.48
6/13/03 5:00	56.8	740.65	8.52
6/13/03 6:00	56.6	740.63	8.54
6/13/03 7:00	56.5	740.62	8.55
6/13/03 8:00	56.3	740.60	8.57
6/13/03 9:00	56.2	740.58	8.58
6/13/03 10:00	55.9	740.55	8.62
6/13/03 11:00	56	740.56	8.61
6/13/03 12:00	56.4	740.61	8.56
6/13/03 13:00	56.2	740.58	8.58
6/13/03 14:00	56.3	740.60	8.57
6/13/03 15:00	56.5	740.62	8.55
6/13/03 16:00	56.8	740.65	8.52
6/13/03 17:00	57	740.68	8.49
6/13/03 18:00	57.3	740.71	8.46
6/13/03 19:00	57.7	740.76	8.41
6/13/03 20:00	57.8	740.77	8.40
6/13/03 21:00	57.8	740.77	8.40
6/13/03 22:00	57.6	740.75	8.42
6/13/03 23:00	57.1	740.69	8.48
6/14/03 0:00	56.9	740.67	8.50
6/14/03 1:00	56.9	740.67	8.50
6/14/03 2:00	57.1	740.69	8.48
6/14/03 3:00	57.1	740.69	8.48
6/14/03 4:00	56.5	740.62	8.55
6/14/03 5:00	55.8	740.54	8.63
6/14/03 6:00	55.3	740.48	8.69
6/14/03 7:00	55.1	740.46	8.71
6/14/03 8:00	55.2	740.47	8.70
6/14/03 9:00	55.4	740.49	8.68
6/14/03 10:00	55.1	740.46	8.71
6/14/03 11:00	54.8	740.42	8.75
6/14/03 12:00	54.5	740.39	8.78
6/14/03 13:00	54.3	740.37	8.80
6/14/03 14:00	54.3	740.37	8.80
6/14/03 15:00	54.4	740.38	8.79
6/14/03 16:00	54.7	740.41	8.76
6/14/03 17:00	55	740.45	8.72
6/14/03 18:00	55.1	740.46	8.71
6/14/03 19:00	55.2	740.47	8.70
6/14/03 20:00	55.1	740.46	8.71
6/14/03 21:00	55	740.45	8.72
6/14/03 22:00	55.1	740.46	8.71
6/14/03 23:00	55.1	740.46	8.71
6/15/03 0:00	55.1	740.46	8.71

6/15/03 1:00	55.2	740.47	8.70
6/15/03 2:00	54.9	740.43	8.73
6/15/03 3:00	54.5	740.39	8.78
6/15/03 4:00	54.3	740.37	8.80
6/15/03 5:00	54.4	740.38	8.79
6/15/03 6:00	54.4	740.38	8.79
6/15/03 7:00	54	740.33	8.84
6/15/03 8:00	53.5	740.27	8.90
6/15/03 9:00	52.9	740.20	8.97
6/15/03 10:00	52.6	740.17	9.00
6/15/03 11:00	52.3	740.13	9.03
6/15/03 12:00	52.3	740.13	9.03
6/15/03 13:00	52.2	740.12	9.05
6/15/03 14:00	52.6	740.17	9.00
6/15/03 15:00	52.3	740.13	9.03
6/15/03 16:00	52	740.10	9.07
6/15/03 17:00	52.2	740.12	9.05
6/15/03 18:00	52.4	740.15	9.02
6/15/03 19:00	52.6	740.17	9.00
6/15/03 20:00	52.8	740.19	8.98
6/15/03 21:00	52.6	740.17	9.00
6/15/03 22:00	52.5	740.16	9.01
6/15/03 23:00	52.6	740.17	9.00
6/16/03 0:00	52.8	740.19	8.98
6/16/03 1:00	52.8	740.19	8.98
6/16/03 2:00	52.7	740.18	8.99
6/16/03 3:00	52.2	740.12	9.05
6/16/03 4:00	51.8	740.08	9.09
6/16/03 5:00	51.5	740.04	9.13
6/16/03 6:00	51.8	740.08	9.09
6/16/03 7:00	51.7	740.07	9.10
6/16/03 8:00	51.3	740.02	9.15
6/16/03 9:00	51	739.98	9.18
6/16/03 10:00	50.6	739.94	9.23
6/16/03 11:00	50.5	739.93	9.24
6/16/03 12:00	50.2	739.89	9.28
6/16/03 13:00	50.6	739.94	9.23
6/16/03 14:00	50.7	739.95	9.22
6/16/03 15:00	51.4	740.03	9.14
6/16/03 16:00	51.1	740.00	9.17
6/16/03 17:00	51.1	740.00	9.17
6/16/03 18:00	51.2	740.01	9.16
6/16/03 19:00	51.2	740.01	9.16
6/16/03 20:00	51.3	740.02	9.15
6/16/03 21:00	51.6	740.05	9.12
6/16/03 22:00	52.7	740.18	8.99
6/16/03 23:00	53.7	740.30	8.87
6/17/03 0:00	55.5	740.50	8.67
6/17/03 1:00	56.5	740.62	8.55
6/17/03 2:00	56.7	740.64	8.53
6/17/03 3:00	56.3	740.60	8.57
6/17/03 4:00	56.5	740.62	8.55



6/17/03 5:00	56.3	740.60	8.57
6/17/03 6:00	57	740.68	8.49
6/17/03 7:00	57	740.68	8.49
6/17/03 8:00	55.8	740.54	8.63
6/17/03 9:00	54.9	740.43	8.73
6/17/03 10:00	56.2	740.58	8.58
6/17/03 11:00	56.7	740.64	8.53
6/17/03 12:00	56.9	740.67	8.50
6/17/03 13:00	57.3	740.71	8.46
6/17/03 14:00	57.6	740.75	8.42
6/17/03 15:00	58.4	740.84	8.33
6/17/03 16:00	59	740.91	8.26
6/17/03 17:00	59.5	740.97	8.20
6/17/03 18:00	60.3	741.06	8.11
6/17/03 19:00	60.8	741.12	8.05
6/17/03 20:00	61.2	741.16	8.01
6/17/03 21:00	61.7	741.22	7.95
6/17/03 22:00	62.1	741.27	7.90
6/17/03 23:00	62.5	741.31	7.86
6/18/03 0:00	62.9	741.36	7.81
6/18/03 1:00	62.9	741.36	7.81
6/18/03 2:00	63	741.37	7.80
6/18/03 3:00	63.2	741.39	7.78
6/18/03 4:00	63.4	741.42	7.75
6/18/03 5:00	63.6	741.44	7.73
6/18/03 6:00	63.6	741.44	7.73
6/18/03 7:00	63.6	741.44	7.73
6/18/03 8:00	63.5	741.43	7.74
6/18/03 9:00	64	741.48	7.68
6/18/03 10:00	64.4	741.53	7.64
6/18/03 11:00	64.5	741.54	7.63
6/18/03 12:00	64.4	741.53	7.64
6/18/03 13:00	64.4	741.53	7.64
6/18/03 14:00	64.4	741.53	7.64
6/18/03 15:00	64.8	741.58	7.59
6/18/03 16:00	65.8	741.69	7.48
6/18/03 17:00	66.5	741.77	7.40
6/18/03 18:00	67.1	741.84	7.33
6/18/03 19:00	66.6	741.78	7.38
6/18/03 20:00	67	741.83	7.34
6/18/03 21:00	68	741.95	7.22
6/18/03 22:00	68.7	742.03	7.14
6/18/03 23:00	69.2	742.08	7.08
6/19/03 0:00	69.2	742.08	7.08
6/19/03 1:00	69.3	742.10	7.07
6/19/03 2:00	69.5	742.12	7.05
6/19/03 3:00	69.6	742.13	7.04
6/19/03 4:00	69.6	742.13	7.04
6/19/03 5:00	69.8	742.15	7.02
6/19/03 6:00	70.5	742.23	6.93
6/19/03 7:00	70.5	742.23	6.93
6/19/03 8:00	69.8	742.15	7.02

6/19/03 9:00	69.5	742.12	7.05
6/19/03 10:00	69.5	742.12	7.05
6/19/03 11:00	69.5	742.12	7.05
6/19/03 12:00	69.5	742.12	7.05
6/19/03 13:00	69.6	742.13	7.04
6/19/03 14:00	69.5	742.12	7.05
6/19/03 15:00	69.6	742.13	7.04
6/19/03 16:00	69.7	742.14	7.03
6/19/03 17:00	69.8	742.15	7.02
6/19/03 18:00	69.8	742.15	7.02
6/19/03 19:00	69.8	742.15	7.02
6/19/03 20:00	69.8	742.15	7.02
6/19/03 21:00	69.7	742.14	7.03
6/19/03 22:00	69.6	742.13	7.04
6/19/03 23:00	69.4	742.11	7.06
6/20/03 0:00	69.2	742.08	7.08
6/20/03 1:00	69	742.06	7.11
6/20/03 2:00	68.8	742.04	7.13
6/20/03 3:00	68.7	742.03	7.14
6/20/03 4:00	68.6	742.02	7.15
6/20/03 5:00	68.4	741.99	7.18
6/20/03 6:00	68.3	741.98	7.19
6/20/03 7:00	68.1	741.96	7.21
6/20/03 8:00	67.9	741.93	7.23
6/20/03 9:00	67.6	741.90	7.27
6/20/03 10:00	67.5	741.89	7.28
6/20/03 11:00	67.5	741.89	7.28
6/20/03 12:00	67.6	741.90	7.27
6/20/03 13:00	67.5	741.89	7.28
6/20/03 14:00	67.4	741.88	7.29
6/20/03 15:00	67.5	741.89	7.28
6/20/03 16:00	67.8	741.92	7.25
6/20/03 17:00	68.4	741.99	7.18
6/20/03 18:00	68.7	742.03	7.14
6/20/03 19:00	68.8	742.04	7.13
6/20/03 20:00	68.9	742.05	7.12
6/20/03 21:00	68.6	742.02	7.15
6/20/03 22:00	68.5	742.00	7.17
6/20/03 23:00	68.5	742.00	7.17
6/21/03 0:00	68.5	742.00	7.17
6/21/03 1:00	68.5	742.00	7.17
6/21/03 2:00	68.6	742.02	7.15
6/21/03 3:00	68.6	742.02	7.15
6/21/03 4:00	68.7	742.03	7.14
6/21/03 5:00	68.8	742.04	7.13
6/21/03 6:00	68.8	742.04	7.13
6/21/03 7:00	68.8	742.04	7.13
6/21/03 8:00	68.8	742.04	7.13
6/21/03 9:00	68.8	742.04	7.13
6/21/03 10:00	68.7	742.03	7.14
6/21/03 11:00	68.7	742.03	7.14
6/21/03 12:00	68.6	742.02	7.15

6/21/03 13:00	68.7	742.03	7.14
6/21/03 14:00	68.9	742.05	7.12
6/21/03 15:00	69.1	742.07	7.10
6/21/03 16:00	69.4	742.11	7.06
6/21/03 17:00	69.7	742.14	7.03
6/21/03 18:00	70	742.18	6.99
6/21/03 19:00	70.2	742.20	6.97
6/21/03 20:00	70.4	742.22	6.95
6/21/03 21:00	70.2	742.20	6.97
6/21/03 22:00	70	742.18	6.99
6/21/03 23:00	69.8	742.15	7.02
6/22/03 0:00	69.9	742.17	7.00
6/22/03 1:00	70.1	742.19	6.98
6/22/03 2:00	70.4	742.22	6.95
6/22/03 3:00	70.3	742.21	6.96
6/22/03 4:00	70	742.18	6.99
6/22/03 5:00	69.7	742.14	7.03
6/22/03 6:00	69.6	742.13	7.04
6/22/03 7:00	69.6	742.13	7.04
6/22/03 8:00	69.3	742.10	7.07
6/22/03 9:00	69.1	742.07	7.10
6/22/03 10:00	68.8	742.04	7.13
6/22/03 11:00	68.6	742.02	7.15
6/22/03 12:00	68.4	741.99	7.18
6/22/03 13:00	68.4	741.99	7.18
6/22/03 14:00	68.5	742.00	7.17
6/22/03 15:00	68.6	742.02	7.15
6/22/03 16:00	69	742.06	7.11
6/22/03 17:00	69.1	742.07	7.10
6/22/03 18:00	69.3	742.10	7.07
6/22/03 19:00	69.5	742.12	7.05
6/22/03 20:00	69.6	742.13	7.04
6/22/03 21:00	69.1	742.07	7.10
6/22/03 22:00	68.6	742.02	7.15
6/22/03 23:00	68.3	741.98	7.19
6/23/03 0:00	68.2	741.97	7.20
6/23/03 1:00	68	741.95	7.22
6/23/03 2:00	67.7	741.91	7.26
6/23/03 3:00	67.5	741.89	7.28
6/23/03 4:00	67	741.83	7.34
6/23/03 5:00	66.6	741.78	7.38
6/23/03 6:00	66.3	741.75	7.42
6/23/03 7:00	66	741.72	7.45
6/23/03 8:00	65.8	741.69	7.48
6/23/03 9:00	65.5	741.66	7.51
6/23/03 10:00	65.2	741.62	7.55
6/23/03 11:00	65	741.60	7.57
6/23/03 12:00	64.7	741.57	7.60
6/23/03 13:00	64.8	741.58	7.59
6/23/03 14:00	64.9	741.59	7.58
6/23/03 15:00	65.2	741.62	7.55
6/23/03 16:00	65.5	741.66	7.51

6/23/03 17:00	66.1	741.73	7.44
6/23/03 18:00	66.6	741.78	7.38
6/23/03 19:00	66.8	741.81	7.36
6/23/03 20:00	66.8	741.81	7.36
6/23/03 21:00	66.6	741.78	7.38
6/23/03 22:00	66.2	741.74	7.43
6/23/03 23:00	66	741.72	7.45
6/24/03 0:00	65.8	741.69	7.48
6/24/03 1:00	65.6	741.67	7.50
6/24/03 2:00	65.2	741.62	7.55
6/24/03 3:00	64.7	741.57	7.60
6/24/03 4:00	64.5	741.54	7.63
6/24/03 5:00	64.8	741.58	7.59
6/24/03 6:00	64.7	741.57	7.60
6/24/03 7:00	64.4	741.53	7.64
6/24/03 8:00	63.8	741.46	7.71
6/24/03 9:00	63.4	741.42	7.75
6/24/03 10:00	63.3	741.40	7.77
6/24/03 11:00	63.2	741.39	7.78
6/24/03 12:00	63.4	741.42	7.75
6/24/03 13:00	63.5	741.43	7.74
6/24/03 14:00	63.7	741.45	7.72
6/24/03 15:00	63.8	741.46	7.71
6/24/03 16:00	64	741.48	7.68
6/24/03 17:00	64.4	741.53	7.64
6/24/03 18:00	65	741.60	7.57
6/24/03 19:00	65.2	741.62	7.55
6/24/03 20:00	65.4	741.65	7.52
6/24/03 21:00	65.1	741.61	7.56
6/24/03 22:00	64.8	741.58	7.59
6/24/03 23:00	64.5	741.54	7.63
6/25/03 0:00	64.3	741.52	7.65
6/25/03 1:00	64.1	741.50	7.67
6/25/03 2:00	63.7	741.45	7.72
6/25/03 3:00	63.2	741.39	7.78
6/25/03 4:00	62.8	741.35	7.82
6/25/03 5:00	62.8	741.35	7.82
6/25/03 6:00	62.9	741.36	7.81
6/25/03 7:00	62.9	741.36	7.81
6/25/03 8:00	62.6	741.32	7.85
6/25/03 9:00	62.3	741.29	7.88
6/25/03 10:00	62	741.25	7.92
6/25/03 11:00	61.5	741.20	7.97
6/25/03 12:00	61.3	741.17	8.00
6/25/03 13:00	61.3	741.17	8.00
6/25/03 14:00	61.4	741.18	7.98
6/25/03 15:00	61.5	741.20	7.97
6/25/03 16:00	61.7	741.22	7.95
6/25/03 17:00	62	741.25	7.92
6/25/03 18:00	62.6	741.32	7.85
6/25/03 19:00	62.9	741.36	7.81
6/25/03 20:00	63.1	741.38	7.79

6/25/03 21:00	63	741.37	7.80
6/25/03 22:00	62.6	741.32	7.85
6/25/03 23:00	62.4	741.30	7.87
6/26/03 0:00	62.4	741.30	7.87
6/26/03 1:00	62.3	741.29	7.88
6/26/03 2:00	61.6	741.21	7.96
6/26/03 3:00	61.1	741.15	8.02
6/26/03 4:00	60.9	741.13	8.04
6/26/03 5:00	61	741.14	8.03
6/26/03 6:00	60.8	741.12	8.05
6/26/03 7:00	60.2	741.05	8.12
6/26/03 8:00	59.7	740.99	8.18
6/26/03 9:00	59.3	740.94	8.23
6/26/03 10:00	59	740.91	8.26
6/26/03 11:00	59	740.91	8.26
6/26/03 12:00	59.1	740.92	8.25
6/26/03 13:00	59.1	740.92	8.25
6/26/03 14:00	58.8	740.88	8.28
6/26/03 15:00	59	740.91	8.26
6/26/03 16:00	59.6	740.98	8.19
6/26/03 17:00	60.3	741.06	8.11
6/26/03 18:00	61.1	741.15	8.02
6/26/03 19:00	61.2	741.16	8.01
6/26/03 20:00	61	741.14	8.03
6/26/03 21:00	60.8	741.12	8.05
6/26/03 22:00	60.7	741.10	8.07
6/26/03 23:00	61.5	741.20	7.97
6/27/03 0:00	62.3	741.29	7.88
6/27/03 1:00	62.9	741.36	7.81
6/27/03 2:00	62.8	741.35	7.82
6/27/03 3:00	62.3	741.29	7.88
6/27/03 4:00	61.5	741.20	7.97
6/27/03 5:00	61.1	741.15	8.02
6/27/03 6:00	61.1	741.15	8.02
6/27/03 7:00	60.7	741.10	8.07
6/27/03 8:00	60.2	741.05	8.12
6/27/03 9:00	59	740.91	8.26
6/27/03 10:00	57.8	740.77	8.40
6/27/03 11:00	55.7	740.53	8.64
6/27/03 12:00	57	740.68	8.49
6/27/03 13:00	57.2	740.70	8.47
6/27/03 14:00	57.1	740.69	8.48
6/27/03 15:00	56.9	740.67	8.50
6/27/03 16:00	56.6	740.63	8.54
6/27/03 17:00	56.8	740.65	8.52
6/27/03 18:00	57	740.68	8.49
6/27/03 19:00	57.2	740.70	8.47
6/27/03 20:00	57.6	740.75	8.42
6/27/03 21:00	57.6	740.75	8.42
6/27/03 22:00	57.5	740.73	8.43
6/27/03 23:00	57.3	740.71	8.46
6/28/03 0:00	57.1	740.69	8.48

6/28/03 1:00	56.7	740.64	8.53
6/28/03 2:00	56.5	740.62	8.55
6/28/03 3:00	56.4	740.61	8.56
6/28/03 4:00	56.2	740.58	8.58
6/28/03 5:00	55.9	740.55	8.62
6/28/03 6:00	55.6	740.52	8.65
6/28/03 7:00	55.4	740.49	8.68
6/28/03 8:00	55.2	740.47	8.70
6/28/03 9:00	54.9	740.43	8.73
6/28/03 10:00	54.7	740.41	8.76
6/28/03 11:00	54.5	740.39	8.78
6/28/03 12:00	54.5	740.39	8.78
6/28/03 13:00	54.7	740.41	8.76
6/28/03 14:00	55.1	740.46	8.71
6/28/03 15:00	56.1	740.57	8.60
6/28/03 16:00	56.8	740.65	8.52
6/28/03 17:00	57.5	740.73	8.43
6/28/03 18:00	57.9	740.78	8.39
6/28/03 19:00	58	740.79	8.38
6/28/03 20:00	57.8	740.77	8.40
6/28/03 21:00	57.4	740.72	8.45
6/28/03 22:00	57	740.68	8.49
6/28/03 23:00	56.7	740.64	8.53
6/29/03 0:00	56.4	740.61	8.56
6/29/03 1:00	56.1	740.57	8.60
6/29/03 2:00	55.6	740.52	8.65
6/29/03 3:00	55.3	740.48	8.69
6/29/03 4:00	55.1	740.46	8.71
6/29/03 5:00	55.2	740.47	8.70
6/29/03 6:00	55.3	740.48	8.69
6/29/03 7:00	55.5	740.50	8.67
6/29/03 8:00	55.6	740.52	8.65
6/29/03 9:00	55.6	740.52	8.65
6/29/03 10:00	55.4	740.49	8.68
6/29/03 11:00	55.3	740.48	8.69
6/29/03 12:00	54.9	740.43	8.73
6/29/03 13:00	55	740.45	8.72
6/29/03 14:00	55.4	740.49	8.68
6/29/03 15:00	55.7	740.53	8.64
6/29/03 16:00	56.3	740.60	8.57
6/29/03 17:00	56.8	740.65	8.52
6/29/03 18:00	57.4	740.72	8.45
6/29/03 19:00	57	740.68	8.49
6/29/03 20:00	57	740.68	8.49
6/29/03 21:00	56.6	740.63	8.54
6/29/03 22:00	56	740.56	8.61
6/29/03 23:00	55.4	740.49	8.68
6/30/03 0:00	54.8	740.42	8.75
6/30/03 1:00	54.3	740.37	8.80
6/30/03 2:00	54.2	740.35	8.82
6/30/03 3:00	54.5	740.39	8.78
6/30/03 4:00	54.6	740.40	8.77

6/30/03 5:00	54.8	740.42	8.75
6/30/03 6:00	54.8	740.42	8.75
6/30/03 7:00	54.7	740.41	8.76
6/30/03 8:00	54.5	740.39	8.78
6/30/03 9:00	54.4	740.38	8.79
6/30/03 10:00	54.2	740.35	8.82
6/30/03 11:00	54.3	740.37	8.80
6/30/03 12:00	54.5	740.39	8.78
6/30/03 13:00	54.8	740.42	8.75
6/30/03 14:00	54	740.33	8.84
6/30/03 15:00	54.7	740.41	8.76
6/30/03 16:00	54.9	740.43	8.73
6/30/03 17:00	55	740.45	8.72
6/30/03 18:00	55.2	740.47	8.70
6/30/03 19:00	55.2	740.47	8.70
6/30/03 20:00	55.4	740.49	8.68
6/30/03 21:00	55.7	740.53	8.64
6/30/03 22:00	57	740.68	8.49
6/30/03 23:00	58.7	740.87	8.30
7/1/03 0:00	58.7	740.87	8.30
7/1/03 1:00	58.3	740.83	8.34
7/1/03 2:00	58	740.79	8.38
7/1/03 3:00	58	740.79	8.38
7/1/03 4:00	58.1	740.80	8.37
7/1/03 5:00	58	740.79	8.38
7/1/03 6:00	57.9	740.78	8.39
7/1/03 7:00	57.4	740.72	8.45
7/1/03 8:00	56.6	740.63	8.54
7/1/03 9:00	55.8	740.54	8.63
7/1/03 10:00	55.1	740.46	8.71
7/1/03 11:00	54.6	740.40	8.77
7/1/03 12:00	54.2	740.35	8.82
7/1/03 13:00	52.6	740.17	9.00
7/1/03 14:00	52	740.10	9.07
7/1/03 15:00	52.7	740.18	8.99
7/1/03 16:00	53.4	740.26	8.91
7/1/03 17:00	53.9	740.32	8.85
7/1/03 18:00	53.9	740.32	8.85
7/1/03 19:00	55	740.45	8.72
7/1/03 20:00	56.2	740.58	8.58
7/1/03 21:00	57	740.68	8.49
7/1/03 22:00	57.8	740.77	8.40
7/1/03 23:00	58.4	740.84	8.33
7/2/03 0:00	58.4	740.84	8.33
7/2/03 1:00	58.6	740.86	8.31
7/2/03 2:00	58.9	740.90	8.27
7/2/03 3:00	59.5	740.97	8.20
7/2/03 4:00	60	741.02	8.15
7/2/03 5:00	60.4	741.07	8.10
7/2/03 6:00	60.6	741.09	8.08
7/2/03 7:00	60.9	741.13	8.04
7/2/03 8:00	60.9	741.13	8.04

7/2/03 9:00	60.7	741.10	8.07
7/2/03 10:00	58.8	740.88	8.28
7/2/03 11:00	61.4	741.18	7.98
7/2/03 12:00	61.8	741.23	7.94
7/2/03 13:00	61.9	741.24	7.93
7/2/03 14:00	62.8	741.35	7.82
7/2/03 15:00	63.1	741.38	7.79
7/2/03 16:00	64.2	741.51	7.66
7/2/03 17:00	65.2	741.62	7.55
7/2/03 18:00	65.3	741.63	7.53
7/2/03 19:00	65.4	741.65	7.52
7/2/03 20:00	65.3	741.63	7.53
7/2/03 21:00	65.2	741.62	7.55
7/2/03 22:00	65	741.60	7.57
7/2/03 23:00	64.3	741.52	7.65
7/3/03 0:00	63.8	741.46	7.71
7/3/03 1:00	63.5	741.43	7.74
7/3/03 2:00	63.7	741.45	7.72
7/3/03 3:00	63.6	741.44	7.73
7/3/03 4:00	63.4	741.42	7.75
7/3/03 5:00	63.1	741.38	7.79
7/3/03 6:00	62.8	741.35	7.82
7/3/03 7:00	62.6	741.32	7.85
7/3/03 8:00	62.4	741.30	7.87
7/3/03 9:00	62.1	741.27	7.90
7/3/03 10:00	61.7	741.22	7.95
7/3/03 11:00	61.8	741.23	7.94
7/3/03 12:00	61.8	741.23	7.94
7/3/03 13:00	62.2	741.28	7.89
7/3/03 14:00	62.8	741.35	7.82
7/3/03 15:00	63.5	741.43	7.74
7/3/03 16:00	65.6	741.67	7.50
7/3/03 17:00	66	741.72	7.45
7/3/03 18:00	66.1	741.73	7.44
7/3/03 19:00	65.9	741.70	7.47
7/3/03 20:00	65.8	741.69	7.48
7/3/03 21:00	65.6	741.67	7.50
7/3/03 22:00	64.6	741.55	7.62
7/3/03 23:00	63.8	741.46	7.71
7/4/03 0:00	63.2	741.39	7.78
7/4/03 1:00	63.3	741.40	7.77
7/4/03 2:00	63.2	741.39	7.78
7/4/03 3:00	62.8	741.35	7.82
7/4/03 4:00	62.5	741.31	7.86
7/4/03 5:00	62.2	741.28	7.89
7/4/03 6:00	62	741.25	7.92
7/4/03 7:00	62	741.25	7.92
7/4/03 8:00	62	741.25	7.92
7/4/03 9:00	61.8	741.23	7.94
7/4/03 10:00	61.5	741.20	7.97
7/4/03 11:00	61.9	741.24	7.93
7/4/03 12:00	62.2	741.28	7.89



7/4/03 13:00	62.9	741.36	7.81
7/4/03 14:00	64.2	741.51	7.66
7/4/03 15:00	65	741.60	7.57
7/4/03 16:00	65.7	741.68	7.49
7/4/03 17:00	66.9	741.82	7.35
7/4/03 18:00	68.3	741.98	7.19
7/4/03 19:00	68.7	742.03	7.14
7/4/03 20:00	68.5	742.00	7.17
7/4/03 21:00	67.8	741.92	7.25
7/4/03 22:00	66.5	741.77	7.40
7/4/03 23:00	65.3	741.63	7.53
7/5/03 0:00	64.7	741.57	7.60
7/5/03 1:00	64.6	741.55	7.62
7/5/03 2:00	64.4	741.53	7.64
7/5/03 3:00	64.1	741.50	7.67
7/5/03 4:00	63.7	741.45	7.72
7/5/03 5:00	63.4	741.42	7.75
7/5/03 6:00	63.3	741.40	7.77
7/5/03 7:00	63	741.37	7.80
7/5/03 8:00	62.9	741.36	7.81
7/5/03 9:00	62.9	741.36	7.81
7/5/03 10:00	63	741.37	7.80
7/5/03 11:00	63.3	741.40	7.77
7/5/03 12:00	63.5	741.43	7.74
7/5/03 13:00	63.3	741.40	7.77
7/5/03 14:00	63.9	741.47	7.70
7/5/03 15:00	64.8	741.58	7.59
7/5/03 16:00	67.4	741.88	7.29
7/5/03 17:00	68.3	741.98	7.19
7/5/03 18:00	69.3	742.10	7.07
7/5/03 19:00	69.3	742.10	7.07
7/5/03 20:00	68.7	742.03	7.14
7/5/03 21:00	68.2	741.97	7.20
7/5/03 22:00	67.5	741.89	7.28
7/5/03 23:00	66.5	741.77	7.40
7/6/03 0:00	65.5	741.66	7.51
7/6/03 1:00	64.9	741.59	7.58
7/6/03 2:00	65	741.60	7.57
7/6/03 3:00	65.2	741.62	7.55
7/6/03 4:00	65	741.60	7.57
7/6/03 5:00	64.7	741.57	7.60
7/6/03 6:00	64.4	741.53	7.64
7/6/03 7:00	64.3	741.52	7.65
7/6/03 8:00	64.2	741.51	7.66
7/6/03 9:00	64.1	741.50	7.67
7/6/03 10:00	64	741.48	7.68
7/6/03 11:00	64.2	741.51	7.66
7/6/03 12:00	65.1	741.61	7.56
7/6/03 13:00	65.7	741.68	7.49
7/6/03 14:00	65.7	741.68	7.49
7/6/03 15:00	65.8	741.69	7.48
7/6/03 16:00	66.8	741.81	7.36

7/6/03 17:00	70.5	742.23	6.93
7/6/03 18:00	71.5	742.35	6.82
7/6/03 19:00	70.4	742.22	6.95
7/6/03 20:00	69	742.06	7.11
7/6/03 21:00	68.1	741.96	7.21
7/6/03 22:00	67.2	741.85	7.32
7/6/03 23:00	66.2	741.74	7.43
7/7/03 0:00	65.7	741.68	7.49
7/7/03 1:00	65.6	741.67	7.50
7/7/03 2:00	65.6	741.67	7.50
7/7/03 3:00	65.6	741.67	7.50
7/7/03 4:00	65.3	741.63	7.53
7/7/03 5:00	65	741.60	7.57
7/7/03 6:00	64.8	741.58	7.59
7/7/03 7:00	64.7	741.57	7.60
7/7/03 8:00	64.5	741.54	7.63
7/7/03 9:00	64.2	741.51	7.66
7/7/03 10:00	64.7	741.57	7.60
7/7/03 11:00	64.8	741.58	7.59
7/7/03 12:00	64.9	741.59	7.58
7/7/03 13:00	64.6	741.55	7.62
7/7/03 14:00	66	741.72	7.45
7/7/03 15:00	67.8	741.92	7.25
7/7/03 16:00	69.1	742.07	7.10
7/7/03 17:00	71.7	742.37	6.80
7/7/03 18:00	73.2	742.55	6.62
7/7/03 19:00	73.7	742.60	6.57
7/7/03 20:00	73.1	742.53	6.63
7/7/03 21:00	72	742.41	6.76
7/7/03 22:00	70.7	742.26	6.91
7/7/03 23:00	69.4	742.11	7.06
7/8/03 0:00	68.4	741.99	7.18
7/8/03 1:00	67.6	741.90	7.27
7/8/03 2:00	67.1	741.84	7.33
7/8/03 3:00	66.8	741.81	7.36
7/8/03 4:00	66.4	741.76	7.41
7/8/03 5:00	66	741.72	7.45
7/8/03 6:00	65.7	741.68	7.49
7/8/03 7:00	65.5	741.66	7.51
7/8/03 8:00	65.4	741.65	7.52
7/8/03 9:00	65.3	741.63	7.53
7/8/03 10:00	65.4	741.65	7.52
7/8/03 11:00	66.1	741.73	7.44
7/8/03 12:00	67.6	741.90	7.27
7/8/03 13:00	68.8	742.04	7.13
7/8/03 14:00	72.5	742.47	6.70
7/8/03 15:00	72.7	742.49	6.68
7/8/03 16:00	72.9	742.51	6.66
7/8/03 17:00	74.1	742.65	6.52
7/8/03 18:00	76.6	742.94	6.23
7/8/03 19:00	77.3	743.02	6.15
7/8/03 20:00	76.6	742.94	6.23

7/8/03 21:00	74.8	742.73	6.44
7/8/03 22:00	72.9	742.51	6.66
7/8/03 23:00	71.6	742.36	6.81
7/9/03 0:00	70.7	742.26	6.91
7/9/03 1:00	69.6	742.13	7.04
7/9/03 2:00	68.8	742.04	7.13
7/9/03 3:00	68.2	741.97	7.20
7/9/03 4:00	67.9	741.93	7.23
7/9/03 5:00	67.5	741.89	7.28
7/9/03 6:00	67.4	741.88	7.29
7/9/03 7:00	67.2	741.85	7.32
7/9/03 8:00	66.8	741.81	7.36
7/9/03 9:00	66.6	741.78	7.38
7/9/03 10:00	67	741.83	7.34
7/9/03 11:00	67.9	741.93	7.23
7/9/03 12:00	69.6	742.13	7.04
7/9/03 13:00	73.1	742.53	6.63
7/9/03 14:00	72.7	742.49	6.68
7/9/03 15:00	73	742.52	6.65
7/9/03 16:00	75.6	742.82	6.35
7/9/03 17:00	77.7	743.07	6.10
7/9/03 18:00	78.9	743.20	5.96
7/9/03 19:00	78.7	743.18	5.99
7/9/03 20:00	78	743.10	6.07
7/9/03 21:00	76.1	742.88	6.29
7/9/03 22:00	73.6	742.59	6.58
7/9/03 23:00	71.9	742.40	6.77
7/10/03 0:00	70.8	742.27	6.90
7/10/03 1:00	70.3	742.21	6.96
7/10/03 2:00	69.7	742.14	7.03
7/10/03 3:00	68.9	742.05	7.12
7/10/03 4:00	68.2	741.97	7.20
7/10/03 5:00	67.7	741.91	7.26
7/10/03 6:00	67.3	741.87	7.30
7/10/03 7:00	67	741.83	7.34
7/10/03 8:00	66.9	741.82	7.35
7/10/03 9:00	66.7	741.80	7.37
7/10/03 10:00	67.4	741.88	7.29
7/10/03 11:00	68.8	742.04	7.13
7/10/03 12:00	82.1	743.57	5.60
7/10/03 13:00	76.3	742.90	6.26
7/10/03 14:00	70.2	742.20	6.97
7/10/03 15:00	72.1	742.42	6.75
7/10/03 16:00	73.2	742.55	6.62
7/10/03 17:00	76.5	742.93	6.24
7/10/03 18:00	80.7	743.41	5.76
7/10/03 19:00	82	743.56	5.61
7/10/03 20:00	81.1	743.46	5.71
7/10/03 21:00	80.7	743.41	5.76
7/10/03 22:00	80.2	743.35	5.81
7/10/03 23:00	79.9	743.32	5.85
7/11/03 0:00	79.5	743.27	5.90

7/11/03 1:00	79.4	743.26	5.91
7/11/03 2:00	79.2	743.24	5.93
7/11/03 3:00	78.8	743.19	5.98
7/11/03 4:00	78.5	743.16	6.01
7/11/03 5:00	78.2	743.12	6.05
7/11/03 6:00	78	743.10	6.07
7/11/03 7:00	77.6	743.05	6.11
7/11/03 8:00	77.1	743.00	6.17
7/11/03 9:00	76.8	742.96	6.21
7/11/03 10:00	76.1	742.88	6.29
7/11/03 11:00	72.2	742.43	6.74
7/11/03 12:00	68.2	741.97	7.20
7/11/03 13:00	68.8	742.04	7.13
7/11/03 14:00	71.4	742.34	6.83
7/11/03 15:00	74.8	742.73	6.44
7/11/03 16:00	78	743.10	6.07
7/11/03 17:00	80.5	743.39	5.78
7/11/03 18:00	82.1	743.57	5.60
7/11/03 19:00	81.9	743.55	5.62
7/11/03 20:00	80.6	743.40	5.77
7/11/03 21:00	78.2	743.12	6.05
7/11/03 22:00	75.4	742.80	6.37
7/11/03 23:00	73.2	742.55	6.62
7/12/03 0:00	71.9	742.40	6.77
7/12/03 1:00	71.3	742.33	6.84
7/12/03 2:00	70.9	742.28	6.89
7/12/03 3:00	70.3	742.21	6.96
7/12/03 4:00	69.8	742.15	7.02
7/12/03 5:00	69.6	742.13	7.04
7/12/03 6:00	69.3	742.10	7.07
7/12/03 7:00	69.5	742.12	7.05
7/12/03 8:00	69.9	742.17	7.00
7/12/03 9:00	70.4	742.22	6.95
7/12/03 10:00	71.2	742.32	6.85
7/12/03 11:00	72.5	742.47	6.70
7/12/03 12:00	75	742.75	6.42
7/12/03 13:00	77.9	743.09	6.08
7/12/03 14:00	79.8	743.31	5.86
7/12/03 15:00	83.6	743.75	5.42
7/12/03 16:00	86.9	744.13	5.04
7/12/03 17:00	91.3	744.63	4.53
7/12/03 18:00	96.6	745.25	3.92
7/12/03 19:00	90	744.48	4.68
7/12/03 20:00	84	743.79	5.38
7/12/03 21:00	83.1	743.69	5.48
7/12/03 22:00	81.1	743.46	5.71
7/12/03 23:00	79.2	743.24	5.93
7/13/03 0:00	77.8	743.08	6.09
7/13/03 1:00	77.2	743.01	6.16
7/13/03 2:00	76.7	742.95	6.22
7/13/03 3:00	76	742.87	6.30
7/13/03 4:00	75.2	742.78	6.39

7/13/03 5:00	75.1	742.77	6.40
7/13/03 6:00	74.9	742.74	6.43
7/13/03 7:00	74.3	742.67	6.50
7/13/03 8:00	74	742.64	6.53
7/13/03 9:00	74.4	742.68	6.48
7/13/03 10:00	75	742.75	6.42
7/13/03 11:00	75.6	742.82	6.35
7/13/03 12:00	76.5	742.93	6.24
7/13/03 13:00	78	743.10	6.07
7/13/03 14:00	80.5	743.39	5.78
7/13/03 15:00	83	743.68	5.49
7/13/03 16:00	84.3	743.83	5.34
7/13/03 17:00	87.1	744.15	5.02
7/13/03 18:00	88	744.25	4.91
7/13/03 19:00	90.8	744.58	4.59
7/13/03 20:00	88.2	744.28	4.89
7/13/03 21:00	88.3	744.29	4.88
7/13/03 22:00	89.4	744.42	4.75
7/13/03 23:00	89.1	744.38	4.79
7/14/03 0:00	88.3	744.29	4.88
7/14/03 1:00	87.7	744.22	4.95
7/14/03 2:00	87.2	744.16	5.01
7/14/03 3:00	86.1	744.03	5.13
7/14/03 4:00	86	744.02	5.15
7/14/03 5:00	85.7	743.99	5.18
7/14/03 6:00	85.5	743.97	5.20
7/14/03 7:00	85.1	743.92	5.25
7/14/03 8:00	84.6	743.86	5.31
7/14/03 9:00	83.4	743.72	5.45
7/14/03 10:00	78.2	743.12	6.05
7/14/03 11:00	78.3	743.13	6.03
7/14/03 12:00	78.8	743.19	5.98
7/14/03 13:00	79	743.22	5.95
7/14/03 14:00	81	743.45	5.72
7/14/03 15:00	82.9	743.67	5.50
7/14/03 16:00	86.4	744.07	5.10
7/14/03 17:00	88.8	744.35	4.82
7/14/03 18:00	91.3	744.63	4.53
7/14/03 19:00	91.3	744.63	4.53
7/14/03 20:00	89.7	744.45	4.72
7/14/03 21:00	87.5	744.20	4.97
7/14/03 22:00	84.9	743.90	5.27
7/14/03 23:00	82.6	743.63	5.54
7/15/03 0:00	81	743.45	5.72
7/15/03 1:00	80	743.33	5.84
7/15/03 2:00	79.4	743.26	5.91
7/15/03 3:00	78.7	743.18	5.99
7/15/03 4:00	78.6	743.17	6.00
7/15/03 5:00	78.5	743.16	6.01
7/15/03 6:00	78.4	743.15	6.02
7/15/03 7:00	78.4	743.15	6.02
7/15/03 8:00	78.2	743.12	6.05

7/15/03 9:00	78	743.10	6.07
7/15/03 10:00	78.4	743.15	6.02
7/15/03 11:00	79.9	743.32	5.85
7/15/03 12:00	81.7	743.53	5.64
7/15/03 13:00	83.8	743.77	5.40
7/15/03 14:00	88	744.25	4.91
7/15/03 15:00	94	744.95	4.22
7/15/03 16:00	97.6	745.36	3.81
7/15/03 17:00	90.2	744.51	4.66
7/15/03 18:00	89.1	744.38	4.79
7/15/03 19:00	89.1	744.38	4.79
7/15/03 20:00	88.5	744.31	4.86
7/15/03 21:00	87.8	744.23	4.94
7/15/03 22:00	86.3	744.06	5.11
7/15/03 23:00	84.4	743.84	5.33
7/16/03 0:00	83.1	743.69	5.48
7/16/03 1:00	82.2	743.58	5.58
7/16/03 2:00	81.7	743.53	5.64
7/16/03 3:00	81.2	743.47	5.70
7/16/03 4:00	80.6	743.40	5.77
7/16/03 5:00	80.3	743.37	5.80
7/16/03 6:00	79.8	743.31	5.86
7/16/03 7:00	79.2	743.24	5.93
7/16/03 8:00	78.9	743.20	5.96
7/16/03 9:00	79	743.22	5.95
7/16/03 10:00	80	743.33	5.84
7/16/03 11:00	81.5	743.50	5.66
7/16/03 12:00	83.8	743.77	5.40
7/16/03 13:00	85.8	744.00	5.17
7/16/03 14:00	86.5	744.08	5.09
7/16/03 15:00	87.4	744.18	4.98
7/16/03 16:00	91.2	744.62	4.55
7/16/03 17:00	96.4	745.22	3.95
7/16/03 18:00	93.9	744.93	4.23
7/16/03 19:00	94	744.95	4.22
7/16/03 20:00	93.5	744.89	4.28
7/16/03 21:00	91.9	744.70	4.46
7/16/03 22:00	90.1	744.50	4.67
7/16/03 23:00	88.1	744.27	4.90
7/17/03 0:00	86.3	744.06	5.11
7/17/03 1:00	84.9	743.90	5.27
7/17/03 2:00	84	743.79	5.38
7/17/03 3:00	83.5	743.73	5.43
7/17/03 4:00	82.5	743.62	5.55
7/17/03 5:00	81.7	743.53	5.64
7/17/03 6:00	80.8	743.42	5.75
7/17/03 7:00	80.1	743.34	5.83
7/17/03 8:00	80.1	743.34	5.83
7/17/03 9:00	80.4	743.38	5.79
7/17/03 10:00	81.6	743.52	5.65
7/17/03 11:00	84.6	743.86	5.31
7/17/03 12:00	88	744.25	4.91

7/17/03 13:00	92.9			744.82	4.35
7/17/03 14:00	98.1			745.42	3.75
7/17/03 15:00	102.1			745.88	3.29
7/17/03 16:00	102.3			745.90	3.26
7/17/03 17:00	102.3			745.90	3.26
7/17/03 18:00	102.3			745.90	3.26
7/17/03 19:00	102.3			745.90	3.26
7/17/03 20:00	102.3			745.90	3.26
7/17/03 21:00	102.3			745.90	3.26
7/17/03 22:00	101.8			745.85	3.32
7/17/03 23:00	98.6			745.48	3.69
7/18/03 0:00	95.6			745.13	4.04
7/18/03 1:00	92.8			744.81	4.36
7/18/03 2:00	91.8			744.69	4.48
7/18/03 3:00	90.5			744.54	4.63
7/18/03 4:00	88.9			744.36	4.81
7/18/03 5:00	87.6			744.21	4.96
7/18/03 6:00	86.5			744.08	5.09
7/18/03 7:00	85.8			744.00	5.17
7/18/03 8:00	85.2			743.93	5.24
7/18/03 9:00	85.5			743.97	5.20
7/18/03 10:00	87			744.14	5.03
7/18/03 11:00	90.6			744.55	4.61
7/18/03 12:00	94.9			745.05	4.12
7/18/03 13:00	99.5			745.58	3.59
8/27/03 15:00	37.2	11.9	740.85	740.85	8.76 20 psi unit
8/27/03 16:00	37.1			740.80	8.80
8/27/03 17:00	37.2			740.85	8.76
8/27/03 18:00	37.3			740.90	8.71
8/27/03 19:00	37.4			740.94	8.67
8/27/03 20:00	37.5			740.99	8.62
8/27/03 21:00	37.6			741.03	8.57
8/27/03 22:00	37.7			741.08	8.53
8/27/03 23:00	37.7			741.08	8.53
8/28/03 0:00	37.6			741.03	8.57
8/28/03 1:00	37.5			740.99	8.62
8/28/03 2:00	37.5			740.99	8.62
8/28/03 3:00	37.6			741.03	8.57
8/28/03 4:00	37.6			741.03	8.57
8/28/03 5:00	37.6			741.03	8.57
8/28/03 6:00	37.5			740.99	8.62
8/28/03 7:00	37.5			740.99	8.62
8/28/03 8:00	37.4			740.94	8.67
8/28/03 9:00	37.3			740.90	8.71
8/28/03 10:00	37.2			740.85	8.76
8/28/03 11:00	37			740.76	8.85
8/28/03 12:00	37.1			740.80	8.80
8/28/03 13:00	37.1			740.80	8.80
8/28/03 14:00	37.2			740.85	8.76
8/28/03 15:00	37.1			740.80	8.80
8/28/03 16:00	37.2			740.85	8.76
8/28/03 17:00	37.4			740.94	8.67

8/28/03 18:00	37.5	740.99	8.62
8/28/03 19:00	37.6	741.03	8.57
8/28/03 20:00	37.7	741.08	8.53
8/28/03 21:00	37.8	741.13	8.48
8/28/03 22:00	37.9	741.17	8.44
8/28/03 23:00	37.8	741.13	8.48
8/29/03 0:00	37.7	741.08	8.53
8/29/03 1:00	37.8	741.13	8.48
8/29/03 2:00	37.9	741.17	8.44
8/29/03 3:00	37.9	741.17	8.44
8/29/03 4:00	37.8	741.13	8.48
8/29/03 5:00	37.8	741.13	8.48
8/29/03 6:00	37.8	741.13	8.48
8/29/03 7:00	37.7	741.08	8.53
8/29/03 8:00	37.6	741.03	8.57
8/29/03 9:00	37.6	741.03	8.57
8/29/03 10:00	37.5	740.99	8.62
8/29/03 11:00	37.4	740.94	8.67
8/29/03 12:00	37.3	740.90	8.71
8/29/03 13:00	37.4	740.94	8.67
8/29/03 14:00	37.4	740.94	8.67
8/29/03 15:00	37.3	740.90	8.71
8/29/03 16:00	37.3	740.90	8.71
8/29/03 17:00	37.3	740.90	8.71
8/29/03 18:00	37.4	740.94	8.67
8/29/03 19:00	37.5	740.99	8.62
8/29/03 20:00	37.5	740.99	8.62
8/29/03 21:00	37.5	740.99	8.62
8/29/03 22:00	37.4	740.94	8.67
8/29/03 23:00	37.4	740.94	8.67
8/30/03 0:00	37.4	740.94	8.67
8/30/03 1:00	37.5	740.99	8.62
8/30/03 2:00	37.4	740.94	8.67
8/30/03 3:00	37.4	740.94	8.67
8/30/03 4:00	37.4	740.94	8.67
8/30/03 5:00	37.3	740.90	8.71
8/30/03 6:00	37.2	740.85	8.76
8/30/03 7:00	37.2	740.85	8.76
8/30/03 8:00	37.1	740.80	8.80
8/30/03 9:00	37.1	740.80	8.80
8/30/03 10:00	37	740.76	8.85
8/30/03 11:00	37	740.76	8.85
8/30/03 12:00	36.8	740.67	8.94
8/30/03 13:00	36.7	740.62	8.99
8/30/03 14:00	36.7	740.62	8.99
8/30/03 15:00	36.7	740.62	8.99
8/30/03 16:00	36.7	740.62	8.99
8/30/03 17:00	36.6	740.57	9.04
8/30/03 18:00	36.7	740.62	8.99
8/30/03 19:00	36.8	740.67	8.94
8/30/03 20:00	36.9	740.71	8.90
8/30/03 21:00	36.9	740.71	8.90



8/30/03 22:00	36.8	740.67	8.94
8/30/03 23:00	36.8	740.67	8.94
8/31/03 0:00	36.8	740.67	8.94
8/31/03 1:00	36.8	740.67	8.94
8/31/03 2:00	36.8	740.67	8.94
8/31/03 3:00	36.8	740.67	8.94
8/31/03 4:00	36.6	740.57	9.04
8/31/03 5:00	36.6	740.57	9.04
8/31/03 6:00	36.6	740.57	9.04
8/31/03 7:00	36.6	740.57	9.04
8/31/03 8:00	36.5	740.53	9.08
8/31/03 9:00	36.4	740.48	9.13
8/31/03 10:00	36.3	740.43	9.17
8/31/03 11:00	36.3	740.43	9.17
8/31/03 12:00	36.1	740.34	9.27
8/31/03 13:00	35.9	740.25	9.36
8/31/03 14:00	35.9	740.25	9.36
8/31/03 15:00	35.8	740.20	9.40
8/31/03 16:00	35.8	740.20	9.40
8/31/03 17:00	35.8	740.20	9.40
8/31/03 18:00	35.8	740.20	9.40
8/31/03 19:00	35.9	740.25	9.36
8/31/03 20:00	36	740.30	9.31
8/31/03 21:00	36	740.30	9.31
8/31/03 22:00	36	740.30	9.31
8/31/03 23:00	36	740.30	9.31
9/1/03 0:00	36.1	740.34	9.27
9/1/03 1:00	36.2	740.39	9.22
9/1/03 2:00	36.2	740.39	9.22
9/1/03 3:00	36.3	740.43	9.17
9/1/03 4:00	36.3	740.43	9.17
9/1/03 5:00	36.4	740.48	9.13
9/1/03 6:00	36.4	740.48	9.13
9/1/03 7:00	36.4	740.48	9.13
9/1/03 8:00	36.5	740.53	9.08
9/1/03 9:00	36.5	740.53	9.08
9/1/03 10:00	36.4	740.48	9.13
9/1/03 11:00	36.4	740.48	9.13
9/1/03 12:00	36.4	740.48	9.13
9/1/03 13:00	36.2	740.39	9.22
9/1/03 14:00	36.1	740.34	9.27
9/1/03 15:00	36.1	740.34	9.27
9/1/03 16:00	36.1	740.34	9.27
9/1/03 17:00	36.2	740.39	9.22
9/1/03 18:00	36.2	740.39	9.22
9/1/03 19:00	36.3	740.43	9.17
9/1/03 20:00	36.4	740.48	9.13
9/1/03 21:00	36.4	740.48	9.13
9/1/03 22:00	36.2	740.39	9.22
9/1/03 23:00	36.2	740.39	9.22
9/2/03 0:00	36.2	740.39	9.22
9/2/03 1:00	36.2	740.39	9.22

9/2/03 2:00	36.2	740.39	9.22
9/2/03 3:00	36.2	740.39	9.22
9/2/03 4:00	36.1	740.34	9.27
9/2/03 5:00	36.1	740.34	9.27
9/2/03 6:00	36	740.30	9.31
9/2/03 7:00	36	740.30	9.31
9/2/03 8:00	35.9	740.25	9.36
9/2/03 9:00	35.8	740.20	9.40
9/2/03 10:00	35.8	740.20	9.40
9/2/03 11:00	35.6	740.11	9.50
9/2/03 12:00	35.6	740.11	9.50
9/2/03 13:00	35.5	740.07	9.54
9/2/03 14:00	35.5	740.07	9.54
9/2/03 15:00	35.5	740.07	9.54
9/2/03 16:00	35.5	740.07	9.54
9/2/03 17:00	35.6	740.11	9.50
9/2/03 18:00	35.7	740.16	9.45
9/2/03 19:00	35.8	740.20	9.40
9/2/03 20:00	36	740.30	9.31
9/2/03 21:00	36.1	740.34	9.27
9/2/03 22:00	36.1	740.34	9.27
9/2/03 23:00	36.1	740.34	9.27
9/3/03 0:00	36.1	740.34	9.27
9/3/03 1:00	36.1	740.34	9.27
9/3/03 2:00	36.2	740.39	9.22
9/3/03 3:00	36.3	740.43	9.17
9/3/03 4:00	36.3	740.43	9.17
9/3/03 5:00	36.3	740.43	9.17
9/3/03 6:00	36.2	740.39	9.22
9/3/03 7:00	36.3	740.43	9.17
9/3/03 8:00	36.3	740.43	9.17
9/3/03 9:00	36.3	740.43	9.17
9/3/03 10:00	36.3	740.43	9.17
9/3/03 11:00	36.4	740.48	9.13
9/3/03 12:00	36.4	740.48	9.13
9/3/03 13:00	36.5	740.53	9.08
9/3/03 14:00	36.6	740.57	9.04
9/3/03 15:00	36.6	740.57	9.04
9/3/03 16:00	36.8	740.67	8.94
9/3/03 17:00	36.8	740.67	8.94
9/3/03 18:00	37	740.76	8.85
9/3/03 19:00	37.1	740.80	8.80
9/3/03 20:00	37.2	740.85	8.76
9/3/03 21:00	37.3	740.90	8.71
9/3/03 22:00	37.3	740.90	8.71
9/3/03 23:00	37.3	740.90	8.71
9/4/03 0:00	37.5	740.99	8.62
9/4/03 1:00	37.5	740.99	8.62
9/4/03 2:00	37.6	741.03	8.57
9/4/03 3:00	37.6	741.03	8.57
9/4/03 4:00	37.6	741.03	8.57
9/4/03 5:00	37.7	741.08	8.53

9/4/03 6:00	37.8	741.13	8.48
9/4/03 7:00	38	741.22	8.39
9/4/03 8:00	38.3	741.36	8.25
9/4/03 9:00	38.5	741.45	8.16
9/4/03 10:00	38.6	741.50	8.11
9/4/03 11:00	38.6	741.50	8.11
9/4/03 12:00	38.6	741.50	8.11
9/4/03 13:00	38.7	741.54	8.07
9/4/03 14:00	38.6	741.50	8.11
9/4/03 15:00	38.7	741.54	8.07
9/4/03 16:00	38.7	741.54	8.07
9/4/03 17:00	38.8	741.59	8.02
9/4/03 18:00	38.9	741.63	7.97
9/4/03 19:00	39	741.68	7.93
9/4/03 20:00	39.2	741.77	7.84
9/4/03 21:00	39.2	741.77	7.84
9/4/03 22:00	39.3	741.82	7.79
9/4/03 23:00	39.2	741.77	7.84
9/5/03 0:00	39.3	741.82	7.79
9/5/03 1:00	39.3	741.82	7.79
9/5/03 2:00	39.4	741.87	7.74
9/5/03 3:00	39.4	741.87	7.74
9/5/03 4:00	39.4	741.87	7.74
9/5/03 5:00	39.4	741.87	7.74
9/5/03 6:00	39.4	741.87	7.74
9/5/03 7:00	39.4	741.87	7.74
9/5/03 8:00	39.3	741.82	7.79
9/5/03 9:00	39.3	741.82	7.79
9/5/03 10:00	39.2	741.77	7.84
9/5/03 11:00	39.2	741.77	7.84
9/5/03 12:00	39.2	741.77	7.84
9/5/03 13:00	39.2	741.77	7.84
9/5/03 14:00	39.2	741.77	7.84
9/5/03 15:00	39.1	741.73	7.88
9/5/03 16:00	39.1	741.73	7.88
9/5/03 17:00	39.2	741.77	7.84
9/5/03 18:00	39.2	741.77	7.84
9/5/03 19:00	39.3	741.82	7.79
9/5/03 20:00	39.4	741.87	7.74
9/5/03 21:00	39.4	741.87	7.74
9/5/03 22:00	39.3	741.82	7.79
9/5/03 23:00	39.3	741.82	7.79
9/6/03 0:00	39.3	741.82	7.79
9/6/03 1:00	39.2	741.77	7.84
9/6/03 2:00	39.2	741.77	7.84
9/6/03 3:00	39.2	741.77	7.84
9/6/03 4:00	39.1	741.73	7.88
9/6/03 5:00	39	741.68	7.93
9/6/03 6:00	39	741.68	7.93
9/6/03 7:00	39	741.68	7.93
9/6/03 8:00	39.1	741.73	7.88
9/6/03 9:00	39.1	741.73	7.88

9/6/03 10:00	39	741.68	7.93
9/6/03 11:00	38.8	741.59	8.02
9/6/03 12:00	38.7	741.54	8.07
9/6/03 13:00	38.5	741.45	8.16
9/6/03 14:00	38.4	741.40	8.20
9/6/03 15:00	38.4	741.40	8.20
9/6/03 16:00	38.4	741.40	8.20
9/6/03 17:00	38.3	741.36	8.25
9/6/03 18:00	38.4	741.40	8.20
9/6/03 19:00	38.4	741.40	8.20
9/6/03 20:00	38.4	741.40	8.20
9/6/03 21:00	38.3	741.36	8.25
9/6/03 22:00	38.1	741.27	8.34
9/6/03 23:00	38.1	741.27	8.34
9/7/03 0:00	38.1	741.27	8.34
9/7/03 1:00	38.2	741.31	8.30
9/7/03 2:00	38	741.22	8.39
9/7/03 3:00	38	741.22	8.39
9/7/03 4:00	38.1	741.27	8.34
9/7/03 5:00	38	741.22	8.39
9/7/03 6:00	38	741.22	8.39
9/7/03 7:00	38	741.22	8.39
9/7/03 8:00	38.1	741.27	8.34
9/7/03 9:00	38	741.22	8.39
9/7/03 10:00	38	741.22	8.39
9/7/03 11:00	37.9	741.17	8.44
9/7/03 12:00	37.8	741.13	8.48
9/7/03 13:00	37.8	741.13	8.48
9/7/03 14:00	37.7	741.08	8.53
9/7/03 15:00	37.7	741.08	8.53
9/7/03 16:00	37.7	741.08	8.53
9/7/03 17:00	37.6	741.03	8.57
9/7/03 18:00	37.6	741.03	8.57
9/7/03 19:00	37.6	741.03	8.57
9/7/03 20:00	37.6	741.03	8.57
9/7/03 21:00	37.5	740.99	8.62
9/7/03 22:00	37.5	740.99	8.62
9/7/03 23:00	37.3	740.90	8.71
9/8/03 0:00	37.3	740.90	8.71
9/8/03 1:00	37.2	740.85	8.76
9/8/03 2:00	37.2	740.85	8.76
9/8/03 3:00	37.2	740.85	8.76
9/8/03 4:00	37.1	740.80	8.80
9/8/03 5:00	37.1	740.80	8.80
9/8/03 6:00	37.1	740.80	8.80
9/8/03 7:00	37.2	740.85	8.76
9/8/03 8:00	37.1	740.80	8.80
9/8/03 9:00	37.1	740.80	8.80
9/8/03 10:00	37	740.76	8.85
9/8/03 11:00	36.9	740.71	8.90
9/8/03 12:00	36.8	740.67	8.94
9/8/03 13:00	36.8	740.67	8.94

9/8/03 14:00	36.7	740.62	8.99
9/8/03 15:00	36.6	740.57	9.04
9/8/03 16:00	36.8	740.67	8.94
9/8/03 17:00	36.7	740.62	8.99
9/8/03 18:00	36.7	740.62	8.99
9/8/03 19:00	36.7	740.62	8.99
9/8/03 20:00	36.8	740.67	8.94
9/8/03 21:00	36.7	740.62	8.99
9/8/03 22:00	36.8	740.67	8.94
9/8/03 23:00	36.6	740.57	9.04
9/9/03 0:00	36.6	740.57	9.04
9/9/03 1:00	36.5	740.53	9.08
9/9/03 2:00	36.5	740.53	9.08
9/9/03 3:00	36.5	740.53	9.08
9/9/03 4:00	36.6	740.57	9.04
9/9/03 5:00	36.5	740.53	9.08
9/9/03 6:00	36.5	740.53	9.08
9/9/03 7:00	36.5	740.53	9.08
9/9/03 8:00	36.6	740.57	9.04
9/9/03 9:00	36.5	740.53	9.08
9/9/03 10:00	36.5	740.53	9.08
9/9/03 11:00	36.3	740.43	9.17
9/9/03 12:00	36.2	740.39	9.22
9/9/03 13:00	36.2	740.39	9.22
9/9/03 14:00	36.1	740.34	9.27
9/9/03 15:00	36.1	740.34	9.27
9/9/03 16:00	36	740.30	9.31
9/9/03 17:00	36	740.30	9.31
9/9/03 18:00	36.1	740.34	9.27
9/9/03 19:00	36.2	740.39	9.22
9/9/03 20:00	36.2	740.39	9.22
9/9/03 21:00	36.2	740.39	9.22
9/9/03 22:00	36.2	740.39	9.22
9/9/03 23:00	36.2	740.39	9.22
9/10/03 0:00	36.2	740.39	9.22
9/10/03 1:00	36.1	740.34	9.27
9/10/03 2:00	36.2	740.39	9.22
9/10/03 3:00	36.2	740.39	9.22
9/10/03 4:00	36.2	740.39	9.22
9/10/03 5:00	36.1	740.34	9.27
9/10/03 6:00	36.2	740.39	9.22
9/10/03 7:00	36.2	740.39	9.22
9/10/03 8:00	36.2	740.39	9.22
9/10/03 9:00	36.2	740.39	9.22
9/10/03 10:00	36.2	740.39	9.22
9/10/03 11:00	36.2	740.39	9.22
9/10/03 12:00	36.1	740.34	9.27
9/10/03 13:00	36	740.30	9.31
9/10/03 14:00	35.8	740.20	9.40
9/10/03 15:00	35.8	740.20	9.40
9/10/03 16:00	35.8	740.20	9.40
9/10/03 17:00	35.8	740.20	9.40

9/10/03 18:00	36	740.30	9.31
9/10/03 19:00	36	740.30	9.31
9/10/03 20:00	36	740.30	9.31
9/10/03 21:00	36	740.30	9.31
9/10/03 22:00	36	740.30	9.31
9/10/03 23:00	35.9	740.25	9.36
9/11/03 0:00	36	740.30	9.31
9/11/03 1:00	36	740.30	9.31
9/11/03 2:00	36.1	740.34	9.27
9/11/03 3:00	36.1	740.34	9.27
9/11/03 4:00	36.1	740.34	9.27
9/11/03 5:00	36.1	740.34	9.27
9/11/03 6:00	36.1	740.34	9.27
9/11/03 7:00	36.1	740.34	9.27
9/11/03 8:00	36.2	740.39	9.22
9/11/03 9:00	36.1	740.34	9.27
9/11/03 10:00	36.1	740.34	9.27
9/11/03 11:00	36.2	740.39	9.22
9/11/03 12:00	36.2	740.39	9.22
9/11/03 13:00	36.1	740.34	9.27
9/11/03 14:00	36	740.30	9.31
9/11/03 15:00	36	740.30	9.31
9/11/03 16:00	36	740.30	9.31
9/11/03 17:00	36.1	740.34	9.27
9/11/03 18:00	36	740.30	9.31
9/11/03 19:00	36.1	740.34	9.27
9/11/03 20:00	36.1	740.34	9.27
9/11/03 21:00	36.1	740.34	9.27
9/11/03 22:00	36	740.30	9.31
9/11/03 23:00	36	740.30	9.31
9/12/03 0:00	36	740.30	9.31
9/12/03 1:00	36	740.30	9.31
9/12/03 2:00	36	740.30	9.31
9/12/03 3:00	36	740.30	9.31
9/12/03 4:00	36.1	740.34	9.27
9/12/03 5:00	36.2	740.39	9.22
9/12/03 6:00	36.3	740.43	9.17
9/12/03 7:00	36.4	740.48	9.13
9/12/03 8:00	36.5	740.53	9.08
9/12/03 9:00	36.5	740.53	9.08
9/12/03 10:00	36.6	740.57	9.04
9/12/03 11:00	36.6	740.57	9.04
9/12/03 12:00	36.6	740.57	9.04
9/12/03 13:00	36.5	740.53	9.08
9/12/03 14:00	36.4	740.48	9.13
9/12/03 15:00	36.3	740.43	9.17
9/12/03 16:00	36.3	740.43	9.17
9/12/03 17:00	36.3	740.43	9.17
9/12/03 18:00	36.4	740.48	9.13
9/12/03 19:00	36.4	740.48	9.13
9/12/03 20:00	36.4	740.48	9.13
9/12/03 21:00	36.4	740.48	9.13

9/12/03 22:00	36.4	740.48	9.13
9/12/03 23:00	36.3	740.43	9.17
9/13/03 0:00	36.3	740.43	9.17
9/13/03 1:00	36.4	740.48	9.13
9/13/03 2:00	36.4	740.48	9.13
9/13/03 3:00	36.4	740.48	9.13
9/13/03 4:00	36.5	740.53	9.08
9/13/03 5:00	36.6	740.57	9.04
9/13/03 6:00	36.6	740.57	9.04
9/13/03 7:00	36.6	740.57	9.04
9/13/03 8:00	36.7	740.62	8.99
9/13/03 9:00	36.7	740.62	8.99
9/13/03 10:00	36.7	740.62	8.99
9/13/03 11:00	36.7	740.62	8.99
9/13/03 12:00	36.7	740.62	8.99
9/13/03 13:00	36.6	740.57	9.04
9/13/03 14:00	36.4	740.48	9.13
9/13/03 15:00	36.4	740.48	9.13
9/13/03 16:00	36.5	740.53	9.08
9/13/03 17:00	36.4	740.48	9.13
9/13/03 18:00	36.4	740.48	9.13
9/13/03 19:00	36.3	740.43	9.17
9/13/03 20:00	36.4	740.48	9.13
9/13/03 21:00	36.4	740.48	9.13
9/13/03 22:00	36.3	740.43	9.17
9/13/03 23:00	36.3	740.43	9.17
9/14/03 0:00	36.4	740.48	9.13
9/14/03 1:00	36.4	740.48	9.13
9/14/03 2:00	36.5	740.53	9.08
9/14/03 3:00	36.5	740.53	9.08
9/14/03 4:00	36.6	740.57	9.04
9/14/03 5:00	36.6	740.57	9.04
9/14/03 6:00	36.6	740.57	9.04
9/14/03 7:00	36.7	740.62	8.99
9/14/03 8:00	36.7	740.62	8.99
9/14/03 9:00	36.8	740.67	8.94
9/14/03 10:00	36.8	740.67	8.94
9/14/03 11:00	36.8	740.67	8.94
9/14/03 12:00	36.7	740.62	8.99
9/14/03 13:00	36.6	740.57	9.04
9/14/03 14:00	36.6	740.57	9.04
9/14/03 15:00	36.6	740.57	9.04
9/14/03 16:00	36.5	740.53	9.08
9/14/03 17:00	36.6	740.57	9.04
9/14/03 18:00	36.6	740.57	9.04
9/14/03 19:00	36.5	740.53	9.08
9/14/03 20:00	36.4	740.48	9.13
9/14/03 21:00	36.3	740.43	9.17
9/14/03 22:00	36.3	740.43	9.17
9/14/03 23:00	36.3	740.43	9.17
9/15/03 0:00	36.4	740.48	9.13
9/15/03 1:00	36.3	740.43	9.17

9/15/03 2:00	36.3	740.43	9.17
9/15/03 3:00	36.3	740.43	9.17
9/15/03 4:00	36.3	740.43	9.17
9/15/03 5:00	36.4	740.48	9.13
9/15/03 6:00	36.4	740.48	9.13
9/15/03 7:00	36.5	740.53	9.08
9/15/03 8:00	36.5	740.53	9.08
9/15/03 9:00	36.6	740.57	9.04
9/15/03 10:00	36.5	740.53	9.08
9/15/03 11:00	36.5	740.53	9.08
9/15/03 12:00	36.4	740.48	9.13
9/15/03 13:00	36.3	740.43	9.17
9/15/03 14:00	36.4	740.48	9.13
9/15/03 15:00	36.2	740.39	9.22
9/15/03 16:00	36.3	740.43	9.17
9/15/03 17:00	36.4	740.48	9.13
9/15/03 18:00	36.5	740.53	9.08
9/15/03 19:00	36.5	740.53	9.08
9/15/03 20:00	36.6	740.57	9.04
9/15/03 21:00	36.6	740.57	9.04
9/15/03 22:00	36.6	740.57	9.04
9/15/03 23:00	36.5	740.53	9.08
9/16/03 0:00	36.6	740.57	9.04
9/16/03 1:00	36.7	740.62	8.99
9/16/03 2:00	36.8	740.67	8.94
9/16/03 3:00	36.9	740.71	8.90
9/16/03 4:00	36.9	740.71	8.90
9/16/03 5:00	37	740.76	8.85
9/16/03 6:00	37	740.76	8.85
9/16/03 7:00	36.9	740.71	8.90
9/16/03 8:00	36.8	740.67	8.94
9/16/03 9:00	36.7	740.62	8.99
9/16/03 10:00	36.6	740.57	9.04
9/16/03 11:00	36.5	740.53	9.08
9/16/03 12:00	36.4	740.48	9.13
9/16/03 13:00	36.4	740.48	9.13
9/16/03 14:00	36.4	740.48	9.13
9/16/03 15:00	36.3	740.43	9.17
9/16/03 16:00	36.2	740.39	9.22
9/16/03 17:00	36.4	740.48	9.13
9/16/03 18:00	36.4	740.48	9.13
9/16/03 19:00	36.4	740.48	9.13
9/16/03 20:00	36.4	740.48	9.13
9/16/03 21:00	36.4	740.48	9.13
9/16/03 22:00	36.4	740.48	9.13
9/16/03 23:00	36.4	740.48	9.13
9/17/03 0:00	36.3	740.43	9.17
9/17/03 1:00	36.3	740.43	9.17
9/17/03 2:00	36.3	740.43	9.17
9/17/03 3:00	36.4	740.48	9.13
9/17/03 4:00	36.5	740.53	9.08
9/17/03 5:00	36.6	740.57	9.04



9/17/03 6:00	36.6	740.57	9.04
9/17/03 7:00	36.6	740.57	9.04
9/17/03 8:00	36.6	740.57	9.04
9/17/03 9:00	36.5	740.53	9.08
9/17/03 10:00	36.4	740.48	9.13
9/17/03 11:00	36.4	740.48	9.13
9/17/03 12:00	36.3	740.43	9.17
9/17/03 13:00	36.2	740.39	9.22
9/17/03 14:00	36	740.30	9.31
9/17/03 15:00	36	740.30	9.31
9/17/03 16:00	36	740.30	9.31
9/17/03 17:00	36	740.30	9.31
9/17/03 18:00	36.1	740.34	9.27
9/17/03 19:00	36.1	740.34	9.27
9/17/03 20:00	36.1	740.34	9.27
9/17/03 21:00	36.1	740.34	9.27
9/17/03 22:00	36.1	740.34	9.27
9/17/03 23:00	36.1	740.34	9.27
9/18/03 0:00	36	740.30	9.31
9/18/03 1:00	36	740.30	9.31
9/18/03 2:00	36	740.30	9.31
9/18/03 3:00	35.9	740.25	9.36
9/18/03 4:00	35.8	740.20	9.40
9/18/03 5:00	35.8	740.20	9.40
9/18/03 6:00	35.8	740.20	9.40
9/18/03 7:00	35.7	740.16	9.45
9/18/03 8:00	35.7	740.16	9.45
9/18/03 9:00	35.6	740.11	9.50
9/18/03 10:00	35.4	740.02	9.59
9/18/03 11:00	35.3	739.97	9.64
9/18/03 12:00	35.2	739.93	9.68
9/18/03 13:00	35.2	739.93	9.68
9/18/03 14:00	35.1	739.88	9.73
9/18/03 15:00	35	739.83	9.77
9/18/03 16:00	35.1	739.88	9.73
9/18/03 17:00	35.2	739.93	9.68
9/18/03 18:00	35.3	739.97	9.64
9/18/03 19:00	35.3	739.97	9.64
9/18/03 20:00	35.4	740.02	9.59
9/18/03 21:00	35.4	740.02	9.59
9/18/03 22:00	35.4	740.02	9.59
9/18/03 23:00	35.4	740.02	9.59
9/19/03 0:00	35.6	740.11	9.50
9/19/03 1:00	35.6	740.11	9.50
9/19/03 2:00	35.6	740.11	9.50
9/19/03 3:00	35.6	740.11	9.50
9/19/03 4:00	35.5	740.07	9.54
9/19/03 5:00	35.5	740.07	9.54
9/19/03 6:00	35.5	740.07	9.54
9/19/03 7:00	35.6	740.11	9.50
9/19/03 8:00	35.6	740.11	9.50
9/19/03 9:00	35.4	740.02	9.59

9/19/03 10:00	35.4	740.02	9.59
9/19/03 11:00	35.3	739.97	9.64
9/19/03 12:00	35.4	740.02	9.59
9/19/03 13:00	35.4	740.02	9.59
9/19/03 14:00	35.4	740.02	9.59
9/19/03 15:00	35.4	740.02	9.59
9/19/03 16:00	35.5	740.07	9.54
9/19/03 17:00	35.6	740.11	9.50
9/19/03 18:00	35.8	740.20	9.40
9/19/03 19:00	35.9	740.25	9.36
9/19/03 20:00	36.1	740.34	9.27
9/19/03 21:00	36.2	740.39	9.22
9/19/03 22:00	36.3	740.43	9.17
9/19/03 23:00	36.3	740.43	9.17
9/20/03 0:00	36.4	740.48	9.13
9/20/03 1:00	36.5	740.53	9.08
9/20/03 2:00	36.5	740.53	9.08
9/20/03 3:00	36.6	740.57	9.04
9/20/03 4:00	36.6	740.57	9.04
9/20/03 5:00	36.6	740.57	9.04
9/20/03 6:00	36.7	740.62	8.99
9/20/03 7:00	36.8	740.67	8.94
9/20/03 8:00	36.8	740.67	8.94
9/20/03 9:00	36.8	740.67	8.94
9/20/03 10:00	36.8	740.67	8.94
9/20/03 11:00	36.8	740.67	8.94
9/20/03 12:00	36.8	740.67	8.94
9/20/03 13:00	36.8	740.67	8.94
9/20/03 14:00	36.7	740.62	8.99
9/20/03 15:00	36.7	740.62	8.99
9/20/03 16:00	36.8	740.67	8.94
9/20/03 17:00	36.8	740.67	8.94
9/20/03 18:00	36.9	740.71	8.90
9/20/03 19:00	37.1	740.80	8.80
9/20/03 20:00	37.2	740.85	8.76
9/20/03 21:00	37.3	740.90	8.71
9/20/03 22:00	37.3	740.90	8.71
9/20/03 23:00	37.3	740.90	8.71
9/21/03 0:00	37.4	740.94	8.67
9/21/03 1:00	37.5	740.99	8.62
9/21/03 2:00	37.6	741.03	8.57
9/21/03 3:00	37.7	741.08	8.53
9/21/03 4:00	37.8	741.13	8.48
9/21/03 5:00	37.7	741.08	8.53
9/21/03 6:00	37.7	741.08	8.53
9/21/03 7:00	37.8	741.13	8.48
9/21/03 8:00	37.9	741.17	8.44
9/21/03 9:00	37.9	741.17	8.44
9/21/03 10:00	37.9	741.17	8.44
9/21/03 11:00	38	741.22	8.39
9/21/03 12:00	38.1	741.27	8.34
9/21/03 13:00	38.1	741.27	8.34

9/21/03 14:00	38.2	741.31	8.30
9/21/03 15:00	38.2	741.31	8.30
9/21/03 16:00	38.3	741.36	8.25
9/21/03 17:00	38.3	741.36	8.25
9/21/03 18:00	38.4	741.40	8.20
9/21/03 19:00	38.5	741.45	8.16
9/21/03 20:00	38.6	741.50	8.11
9/21/03 21:00	38.5	741.45	8.16
9/21/03 22:00	38.6	741.50	8.11
9/21/03 23:00	38.7	741.54	8.07
9/22/03 0:00	38.7	741.54	8.07
9/22/03 1:00	38.7	741.54	8.07
9/22/03 2:00	38.7	741.54	8.07
9/22/03 3:00	38.8	741.59	8.02
9/22/03 4:00	38.8	741.59	8.02
9/22/03 5:00	38.8	741.59	8.02
9/22/03 6:00	38.8	741.59	8.02
9/22/03 7:00	38.8	741.59	8.02
9/22/03 8:00	38.9	741.63	7.97
9/22/03 9:00	38.9	741.63	7.97
9/22/03 10:00	38.9	741.63	7.97
9/22/03 11:00	38.9	741.63	7.97
9/22/03 12:00	39	741.68	7.93
9/22/03 13:00	39.8	742.05	7.56
9/22/03 14:00	40.6	742.42	7.19
9/22/03 15:00	41.2	742.70	6.91
9/22/03 16:00	41.6	742.88	6.73
9/22/03 17:00	41.7	742.93	6.68
9/22/03 18:00	41.8	742.97	6.64
9/22/03 19:00	42	743.07	6.54
9/22/03 20:00	42.1	743.11	6.50
9/22/03 21:00	42.2	743.16	6.45
9/22/03 22:00	42.1	743.11	6.50
9/22/03 23:00	42.1	743.11	6.50
9/23/03 0:00	42.2	743.16	6.45
9/23/03 1:00	42.1	743.11	6.50
9/23/03 2:00	42.1	743.11	6.50
9/23/03 3:00	42	743.07	6.54
9/23/03 4:00	42	743.07	6.54
9/23/03 5:00	42	743.07	6.54
9/23/03 6:00	42	743.07	6.54
9/23/03 7:00	42	743.07	6.54
9/23/03 8:00	41.9	743.02	6.59
9/23/03 9:00	41.8	742.97	6.64
9/23/03 10:00	41.8	742.97	6.64
9/23/03 11:00	41.7	742.93	6.68
9/23/03 12:00	41.8	742.97	6.64
9/23/03 13:00	41.8	742.97	6.64
9/23/03 14:00	41.8	742.97	6.64
9/23/03 15:00	41.8	742.97	6.64
9/23/03 16:00	41.9	743.02	6.59
9/23/03 17:00	42	743.07	6.54

9/23/03 18:00	42			743.07	6.54
9/23/03 19:00	42.1			743.11	6.50
9/23/03 20:00	42.2			743.16	6.45
9/23/03 21:00	42.2			743.16	6.45
9/23/03 22:00	42.3			743.20	6.40
9/23/03 23:00	42.2			743.16	6.45
9/24/03 0:00	42.2			743.16	6.45
9/24/03 1:00	42.2			743.16	6.45
9/24/03 2:00	42.2			743.16	6.45
9/24/03 3:00	42.2			743.16	6.45
9/24/03 4:00	42.1			743.11	6.50
9/24/03 5:00	42.1			743.11	6.50
9/24/03 6:00	42			743.07	6.54
9/24/03 7:00	42			743.07	6.54
9/24/03 8:00	41.9			743.02	6.59
9/24/03 9:00	41.8			742.97	6.64
9/24/03 10:00	41.6			742.88	6.73
9/24/03 11:00	41.6			742.88	6.73
9/24/03 12:00	41.5			742.83	6.77
9/24/03 13:00	41.3			742.74	6.87
9/24/03 14:00	41.1			742.65	6.96
9/24/03 15:00	41			742.60	7.00
9/24/03 16:00	41			742.60	7.00
9/24/03 17:00	41			742.60	7.00
9/24/03 18:00	41			742.60	7.00
9/24/03 19:00	41.1			742.65	6.96
9/24/03 20:00	41.2			742.70	6.91
9/24/03 21:00	41.2			742.70	6.91
9/24/03 22:00	41.1			742.65	6.96
9/24/03 23:00	40.9			742.56	7.05
9/25/03 0:00	40.9			742.56	7.05
9/25/03 1:00	40.9			742.56	7.05
9/25/03 2:00	40.9			742.56	7.05
9/25/03 3:00	40.9			742.56	7.05
9/25/03 4:00	40.8			742.51	7.10
9/25/03 5:00	40.6			742.42	7.19
9/25/03 6:00	40.6			742.42	7.19
9/25/03 7:00	40.5			742.37	7.24
9/25/03 8:00	40.4	9.91	742.84	742.84	7.28
9/25/03 9:00	40.4			742.84	7.28
9/25/03 10:00	40.2			742.75	7.37
9/25/03 11:00	40			742.66	7.47
9/25/03 12:00	40			742.66	7.47
9/25/03 13:00	39.7			742.52	7.60
9/25/03 14:00	39.6			742.47	7.65
9/25/03 15:00	39.5			742.42	7.70
9/25/03 16:00	39.4			742.38	7.74
9/25/03 17:00	39.4			742.38	7.74
9/25/03 18:00	39.4			742.38	7.74
9/25/03 19:00	39.3			742.33	7.79
9/25/03 20:00	39.3			742.33	7.79
9/25/03 21:00	39.2			742.29	7.84

9/25/03 22:00	39.2	742.29	7.84
9/25/03 23:00	39.1	742.24	7.88
9/26/03 0:00	39.1	742.24	7.88
9/26/03 1:00	39	742.19	7.93
9/26/03 2:00	38.8	742.10	8.02
9/26/03 3:00	38.7	742.06	8.07
9/26/03 4:00	38.7	742.06	8.07
9/26/03 5:00	38.8	742.10	8.02
9/26/03 6:00	38.8	742.10	8.02
9/26/03 7:00	38.7	742.06	8.07
9/26/03 8:00	38.8	742.10	8.02
9/26/03 9:00	38.8	742.10	8.02
9/26/03 10:00	38.8	742.10	8.02
9/26/03 11:00	38.6	742.01	8.11
9/26/03 12:00	38.5	741.96	8.16
9/26/03 13:00	38.4	741.92	8.20
9/26/03 14:00	38.1	741.78	8.34
9/26/03 15:00	38.1	741.78	8.34
9/26/03 16:00	38.1	741.78	8.34
9/26/03 17:00	38.1	741.78	8.34
9/26/03 18:00	38.2	741.82	8.30
9/26/03 19:00	38.1	741.78	8.34
9/26/03 20:00	38.1	741.78	8.34
9/26/03 21:00	38.1	741.78	8.34
9/26/03 22:00	38.1	741.78	8.34
9/26/03 23:00	38.1	741.78	8.34
9/27/03 0:00	38	741.73	8.39
9/27/03 1:00	38	741.73	8.39
9/27/03 2:00	38	741.73	8.39
9/27/03 3:00	38	741.73	8.39
9/27/03 4:00	38	741.73	8.39
9/27/03 5:00	37.9	741.69	8.44
9/27/03 6:00	38	741.73	8.39
9/27/03 7:00	38.2	741.82	8.30
9/27/03 8:00	38.3	741.87	8.25
9/27/03 9:00	38.4	741.92	8.20
9/27/03 10:00	38.4	741.92	8.20
9/27/03 11:00	38.4	741.92	8.20
9/27/03 12:00	38.4	741.92	8.20
9/27/03 13:00	38.2	741.82	8.30
9/27/03 14:00	38.2	741.82	8.30
9/27/03 15:00	38.3	741.87	8.25
9/27/03 16:00	38.3	741.87	8.25
9/27/03 17:00	38.3	741.87	8.25
9/27/03 18:00	38.1	741.78	8.34
9/27/03 19:00	38	741.73	8.39
9/27/03 20:00	38	741.73	8.39
9/27/03 21:00	37.8	741.64	8.48
9/27/03 22:00	37.8	741.64	8.48
9/27/03 23:00	37.7	741.59	8.53
9/28/03 0:00	37.6	741.55	8.57
9/28/03 1:00	37.6	741.55	8.57

9/28/03 2:00	37.6	741.55	8.57
9/28/03 3:00	37.8	741.64	8.48
9/28/03 4:00	37.8	741.64	8.48
9/28/03 5:00	38	741.73	8.39
9/28/03 6:00	37.8	741.64	8.48
9/28/03 7:00	37.7	741.59	8.53
9/28/03 8:00	37.6	741.55	8.57
9/28/03 9:00	37.5	741.50	8.62
9/28/03 10:00	37.3	741.41	8.71
9/28/03 11:00	37.3	741.41	8.71
9/28/03 12:00	37.2	741.36	8.76
9/28/03 13:00	37.2	741.36	8.76
9/28/03 14:00	37.3	741.41	8.71
9/28/03 15:00	37.2	741.36	8.76
9/28/03 16:00	37.2	741.36	8.76
9/28/03 17:00	37.3	741.41	8.71
9/28/03 18:00	37.4	741.46	8.67
9/28/03 19:00	37.5	741.50	8.62
9/28/03 20:00	37.6	741.55	8.57
9/28/03 21:00	37.6	741.55	8.57
9/28/03 22:00	37.6	741.55	8.57
9/28/03 23:00	37.5	741.50	8.62
9/29/03 0:00	37.5	741.50	8.62
9/29/03 1:00	37.4	741.46	8.67
9/29/03 2:00	37.3	741.41	8.71
9/29/03 3:00	37.3	741.41	8.71
9/29/03 4:00	37.3	741.41	8.71
9/29/03 5:00	37.3	741.41	8.71
9/29/03 6:00	37.2	741.36	8.76
9/29/03 7:00	37.2	741.36	8.76
9/29/03 8:00	37.1	741.32	8.80
9/29/03 9:00	37.1	741.32	8.80
9/29/03 10:00	37	741.27	8.85
9/29/03 11:00	36.9	741.22	8.90
9/29/03 12:00	37	741.27	8.85
9/29/03 13:00	37	741.27	8.85
9/29/03 14:00	37	741.27	8.85
9/29/03 15:00	36.9	741.22	8.90
9/29/03 16:00	36.9	741.22	8.90
9/29/03 17:00	37.1	741.32	8.80
9/29/03 18:00	37.2	741.36	8.76
9/29/03 19:00	37.3	741.41	8.71
9/29/03 20:00	37.4	741.46	8.67
9/29/03 21:00	37.5	741.50	8.62
9/29/03 22:00	37.5	741.50	8.62
9/29/03 23:00	37.7	741.59	8.53
9/30/03 0:00	37.8	741.64	8.48
9/30/03 1:00	37.7	741.59	8.53
9/30/03 2:00	37.7	741.59	8.53
9/30/03 3:00	37.9	741.69	8.44
9/30/03 4:00	38	741.73	8.39
9/30/03 5:00	38.1	741.78	8.34

9/30/03 6:00	38.2	741.82	8.30
9/30/03 7:00	38.2	741.82	8.30
9/30/03 8:00	38.4	741.92	8.20
9/30/03 9:00	38.4	741.92	8.20
9/30/03 10:00	38.4	741.92	8.20
9/30/03 11:00	38.3	741.87	8.25
9/30/03 12:00	38.2	741.82	8.30
9/30/03 13:00	38	741.73	8.39
9/30/03 14:00	38	741.73	8.39
9/30/03 15:00	37.9	741.69	8.44
9/30/03 16:00	38	741.73	8.39
9/30/03 17:00	38.1	741.78	8.34
9/30/03 18:00	38.1	741.78	8.34
9/30/03 19:00	38.1	741.78	8.34
9/30/03 20:00	38.1	741.78	8.34
9/30/03 21:00	38.1	741.78	8.34
9/30/03 22:00	38.1	741.78	8.34
9/30/03 23:00	38.1	741.78	8.34
10/1/03 0:00	38.1	741.78	8.34
10/1/03 1:00	38.1	741.78	8.34
10/1/03 2:00	38.2	741.82	8.30
10/1/03 3:00	38.3	741.87	8.25
10/1/03 4:00	38.4	741.92	8.20
10/1/03 5:00	38.6	742.01	8.11
10/1/03 6:00	38.8	742.10	8.02
10/1/03 7:00	38.8	742.10	8.02
10/1/03 8:00	38.8	742.10	8.02
10/1/03 9:00	38.8	742.10	8.02
10/1/03 10:00	38.8	742.10	8.02
10/1/03 11:00	38.8	742.10	8.02
10/1/03 12:00	38.8	742.10	8.02
10/1/03 13:00	38.8	742.10	8.02
10/1/03 14:00	38.6	742.01	8.11
10/1/03 15:00	38.5	741.96	8.16
10/1/03 16:00	38.5	741.96	8.16
10/1/03 17:00	38.5	741.96	8.16
10/1/03 18:00	38.4	741.92	8.20
10/1/03 19:00	38.4	741.92	8.20
10/1/03 20:00	38.4	741.92	8.20
10/1/03 21:00	38.4	741.92	8.20
10/1/03 22:00	38.2	741.82	8.30
10/1/03 23:00	38.2	741.82	8.30
10/2/03 0:00	38.2	741.82	8.30
10/2/03 1:00	38.1	741.78	8.34
10/2/03 2:00	38	741.73	8.39
10/2/03 3:00	38	741.73	8.39
10/2/03 4:00	38	741.73	8.39
10/2/03 5:00	38.2	741.82	8.30
10/2/03 6:00	38.3	741.87	8.25
10/2/03 7:00	38.4	741.92	8.20
10/2/03 8:00	38.4	741.92	8.20
10/2/03 9:00	38.4	741.92	8.20

10/2/03 10:00	38.4	741.92	8.20
10/2/03 11:00	38.1	741.78	8.34
10/2/03 12:00	38	741.73	8.39
10/2/03 13:00	37.8	741.64	8.48
10/2/03 14:00	37.9	741.69	8.44
10/2/03 15:00	37.8	741.64	8.48
10/2/03 16:00	37.8	741.64	8.48
10/2/03 17:00	37.8	741.64	8.48
10/2/03 18:00	37.8	741.64	8.48
10/2/03 19:00	37.8	741.64	8.48
10/2/03 20:00	37.8	741.64	8.48
10/2/03 21:00	37.8	741.64	8.48
10/2/03 22:00	37.8	741.64	8.48
10/2/03 23:00	37.8	741.64	8.48
10/3/03 0:00	37.6	741.55	8.57
10/3/03 1:00	37.7	741.59	8.53
10/3/03 2:00	37.6	741.55	8.57
10/3/03 3:00	37.6	741.55	8.57
10/3/03 4:00	37.5	741.50	8.62
10/3/03 5:00	37.5	741.50	8.62
10/3/03 6:00	37.4	741.46	8.67
10/3/03 7:00	37.4	741.46	8.67
10/3/03 8:00	37.2	741.36	8.76
10/3/03 9:00	37.3	741.41	8.71
10/3/03 10:00	37.3	741.41	8.71
10/3/03 11:00	37.3	741.41	8.71
10/3/03 12:00	37.2	741.36	8.76
10/3/03 13:00	37.1	741.32	8.80
10/3/03 14:00	37	741.27	8.85
10/3/03 15:00	37	741.27	8.85
10/3/03 16:00	37.1	741.32	8.80
10/3/03 17:00	37.2	741.36	8.76
10/3/03 18:00	37.1	741.32	8.80
10/3/03 19:00	37	741.27	8.85
10/3/03 20:00	37	741.27	8.85
10/3/03 21:00	37	741.27	8.85
10/3/03 22:00	37	741.27	8.85
10/3/03 23:00	37	741.27	8.85
10/4/03 0:00	36.9	741.22	8.90
10/4/03 1:00	36.9	741.22	8.90
10/4/03 2:00	36.8	741.18	8.94
10/4/03 3:00	36.8	741.18	8.94
10/4/03 4:00	36.7	741.13	8.99
10/4/03 5:00	36.8	741.18	8.94
10/4/03 6:00	37	741.27	8.85
10/4/03 7:00	37	741.27	8.85
10/4/03 8:00	37	741.27	8.85
10/4/03 9:00	36.9	741.22	8.90
10/4/03 10:00	36.8	741.18	8.94
10/4/03 11:00	36.6	741.09	9.04
10/4/03 12:00	36.5	741.04	9.08
10/4/03 13:00	36.3	740.95	9.17



10/4/03 14:00	36.2	740.90	9.22
10/4/03 15:00	36.3	740.95	9.17
10/4/03 16:00	36.2	740.90	9.22
10/4/03 17:00	36.3	740.95	9.17
10/4/03 18:00	36.3	740.95	9.17
10/4/03 19:00	36.2	740.90	9.22
10/4/03 20:00	36.2	740.90	9.22
10/4/03 21:00	36.3	740.95	9.17
10/4/03 22:00	36.3	740.95	9.17
10/4/03 23:00	36.3	740.95	9.17
10/5/03 0:00	36.2	740.90	9.22
10/5/03 1:00	36.1	740.86	9.27
10/5/03 2:00	36.1	740.86	9.27
10/5/03 3:00	36.2	740.90	9.22
10/5/03 4:00	36.3	740.95	9.17
10/5/03 5:00	36.3	740.95	9.17
10/5/03 6:00	36.2	740.90	9.22
10/5/03 7:00	36.2	740.90	9.22
10/5/03 8:00	36.3	740.95	9.17
10/5/03 9:00	36.2	740.90	9.22
10/5/03 10:00	36.2	740.90	9.22
10/5/03 11:00	36	740.81	9.31
10/5/03 12:00	36	740.81	9.31
10/5/03 13:00	35.9	740.76	9.36
10/5/03 14:00	35.8	740.72	9.40
10/5/03 15:00	35.8	740.72	9.40
10/5/03 16:00	35.8	740.72	9.40
10/5/03 17:00	35.7	740.67	9.45
10/5/03 18:00	35.6	740.62	9.50
10/5/03 19:00	35.7	740.67	9.45
10/5/03 20:00	35.6	740.62	9.50
10/5/03 21:00	35.6	740.62	9.50
10/5/03 22:00	35.6	740.62	9.50
10/5/03 23:00	35.6	740.62	9.50
10/6/03 0:00	35.5	740.58	9.54
10/6/03 1:00	35.4	740.53	9.59
10/6/03 2:00	35.4	740.53	9.59
10/6/03 3:00	35.4	740.53	9.59
10/6/03 4:00	35.4	740.53	9.59
10/6/03 5:00	35.5	740.58	9.54
10/6/03 6:00	35.5	740.58	9.54
10/6/03 7:00	35.6	740.62	9.50
10/6/03 8:00	35.6	740.62	9.50
10/6/03 9:00	35.6	740.62	9.50
10/6/03 10:00	35.6	740.62	9.50
10/6/03 11:00	35.4	740.53	9.59
10/6/03 12:00	35.4	740.53	9.59
10/6/03 13:00	35.2	740.44	9.68
10/6/03 14:00	35.2	740.44	9.68
10/6/03 15:00	35.2	740.44	9.68
10/6/03 16:00	35.2	740.44	9.68
10/6/03 17:00	35.3	740.49	9.64

10/6/03 18:00	35.3	740.49	9.64
10/6/03 19:00	35.3	740.49	9.64
10/6/03 20:00	35.3	740.49	9.64
10/6/03 21:00	35.3	740.49	9.64
10/6/03 22:00	35.4	740.53	9.59
10/6/03 23:00	35.4	740.53	9.59
10/7/03 0:00	35.3	740.49	9.64
10/7/03 1:00	35.3	740.49	9.64
10/7/03 2:00	35.3	740.49	9.64
10/7/03 3:00	35.4	740.53	9.59
10/7/03 4:00	35.4	740.53	9.59
10/7/03 5:00	35.3	740.49	9.64
10/7/03 6:00	35.3	740.49	9.64
10/7/03 7:00	35.2	740.44	9.68
10/7/03 8:00	35.2	740.44	9.68
10/7/03 9:00	35.1	740.39	9.73
10/7/03 10:00	35	740.35	9.77
10/7/03 11:00	34.9	740.30	9.82
10/7/03 12:00	34.7	740.21	9.91
10/7/03 13:00	34.6	740.16	9.96
10/7/03 14:00	34.5	740.12	10.00
10/7/03 15:00	34.5	740.12	10.00
10/7/03 16:00	34.6	740.16	9.96
10/7/03 17:00	34.7	740.21	9.91
10/7/03 18:00	34.7	740.21	9.91
10/7/03 19:00	34.8	740.26	9.87
10/7/03 20:00	34.8	740.26	9.87
10/7/03 21:00	34.8	740.26	9.87
10/7/03 22:00	34.9	740.30	9.82
10/7/03 23:00	34.9	740.30	9.82
10/8/03 0:00	34.9	740.30	9.82
10/8/03 1:00	34.9	740.30	9.82
10/8/03 2:00	35	740.35	9.77
10/8/03 3:00	35	740.35	9.77
10/8/03 4:00	35	740.35	9.77
10/8/03 5:00	35	740.35	9.77
10/8/03 6:00	35	740.35	9.77
10/8/03 7:00	35	740.35	9.77
10/8/03 8:00	35	740.35	9.77
10/8/03 9:00	35	740.35	9.77
10/8/03 10:00	34.9	740.30	9.82
10/8/03 11:00	34.8	740.26	9.87
10/8/03 12:00	34.7	740.21	9.91
10/8/03 13:00	34.6	740.16	9.96
10/8/03 14:00	34.7	740.21	9.91
10/8/03 15:00	34.6	740.16	9.96
10/8/03 16:00	34.8	740.26	9.87
10/8/03 17:00	34.8	740.26	9.87
10/8/03 18:00	34.8	740.26	9.87
10/8/03 19:00	34.8	740.26	9.87
10/8/03 20:00	35	740.35	9.77
10/8/03 21:00	35.1	740.39	9.73

10/8/03 22:00	35.1	740.39	9.73
10/8/03 23:00	35	740.35	9.77
10/9/03 0:00	34.9	740.30	9.82
10/9/03 1:00	35	740.35	9.77
10/9/03 2:00	35.2	740.44	9.68
10/9/03 3:00	35.4	740.53	9.59
10/9/03 4:00	35.5	740.58	9.54
10/9/03 5:00	35.5	740.58	9.54
10/9/03 6:00	35.6	740.62	9.50
10/9/03 7:00	35.6	740.62	9.50
10/9/03 8:00	35.6	740.62	9.50
10/9/03 9:00	35.6	740.62	9.50
10/9/03 10:00	35.6	740.62	9.50
10/9/03 11:00	35.7	740.67	9.45
10/9/03 12:00	35.7	740.67	9.45
10/9/03 13:00	35.7	740.67	9.45
10/9/03 14:00	35.7	740.67	9.45
10/9/03 15:00	35.8	740.72	9.40
10/9/03 16:00	36	740.81	9.31
10/9/03 17:00	36.2	740.90	9.22
10/9/03 18:00	36.2	740.90	9.22
10/9/03 19:00	36.4	740.99	9.13
10/9/03 20:00	36.4	740.99	9.13
10/9/03 21:00	36.5	741.04	9.08
10/9/03 22:00	36.6	741.09	9.04
10/9/03 23:00	36.6	741.09	9.04
10/10/03 0:00	36.5	741.04	9.08
10/10/03 1:00	36.5	741.04	9.08
10/10/03 2:00	36.7	741.13	8.99
10/10/03 3:00	36.8	741.18	8.94
10/10/03 4:00	36.8	741.18	8.94
10/10/03 5:00	36.8	741.18	8.94
10/10/03 6:00	36.8	741.18	8.94
10/10/03 7:00	36.8	741.18	8.94
10/10/03 8:00	36.8	741.18	8.94
10/10/03 9:00	36.8	741.18	8.94
10/10/03 10:00	36.8	741.18	8.94
10/10/03 11:00	36.8	741.18	8.94
10/10/03 12:00	36.8	741.18	8.94
10/10/03 13:00	36.8	741.18	8.94
10/10/03 14:00	36.8	741.18	8.94
10/10/03 15:00	36.8	741.18	8.94
10/10/03 16:00	36.8	741.18	8.94
10/10/03 17:00	36.9	741.22	8.90
10/10/03 18:00	36.8	741.18	8.94
10/10/03 19:00	36.8	741.18	8.94
10/10/03 20:00	36.8	741.18	8.94
10/10/03 21:00	36.8	741.18	8.94
10/10/03 22:00	36.8	741.18	8.94
10/10/03 23:00	36.8	741.18	8.94
10/11/03 0:00	36.6	741.09	9.04
10/11/03 1:00	36.6	741.09	9.04

10/11/03 2:00	36.6	741.09	9.04
10/11/03 3:00	36.7	741.13	8.99
10/11/03 4:00	36.8	741.18	8.94
10/11/03 5:00	36.8	741.18	8.94
10/11/03 6:00	36.9	741.22	8.90
10/11/03 7:00	36.9	741.22	8.90
10/11/03 8:00	37	741.27	8.85
10/11/03 9:00	37	741.27	8.85
10/11/03 10:00	37	741.27	8.85
10/11/03 11:00	36.8	741.18	8.94
10/11/03 12:00	36.7	741.13	8.99
10/11/03 13:00	36.5	741.04	9.08
10/11/03 14:00	36.4	740.99	9.13
10/11/03 15:00	36.4	740.99	9.13
10/11/03 16:00	36.6	741.09	9.04
10/11/03 17:00	36.5	741.04	9.08
10/11/03 18:00	36.5	741.04	9.08
10/11/03 19:00	36.4	740.99	9.13
10/11/03 20:00	36.5	741.04	9.08
10/11/03 21:00	36.4	740.99	9.13
10/11/03 22:00	36.3	740.95	9.17
10/11/03 23:00	36.3	740.95	9.17
10/12/03 0:00	36.3	740.95	9.17
10/12/03 1:00	36.3	740.95	9.17
10/12/03 2:00	36.3	740.95	9.17
10/12/03 3:00	36.2	740.90	9.22
10/12/03 4:00	36.3	740.95	9.17
10/12/03 5:00	36.3	740.95	9.17
10/12/03 6:00	36.4	740.99	9.13
10/12/03 7:00	36.6	741.09	9.04
10/12/03 8:00	36.6	741.09	9.04
10/12/03 9:00	36.6	741.09	9.04
10/12/03 10:00	36.5	741.04	9.08
10/12/03 11:00	36.3	740.95	9.17
10/12/03 12:00	36.2	740.90	9.22
10/12/03 13:00	36.1	740.86	9.27
10/12/03 14:00	36	740.81	9.31
10/12/03 15:00	36	740.81	9.31
10/12/03 16:00	36	740.81	9.31
10/12/03 17:00	36.1	740.86	9.27
10/12/03 18:00	36	740.81	9.31
10/12/03 19:00	36	740.81	9.31
10/12/03 20:00	36	740.81	9.31
10/12/03 21:00	36	740.81	9.31
10/12/03 22:00	36	740.81	9.31
10/12/03 23:00	35.9	740.76	9.36
10/13/03 0:00	35.9	740.76	9.36
10/13/03 1:00	35.9	740.76	9.36
10/13/03 2:00	35.8	740.72	9.40
10/13/03 3:00	35.8	740.72	9.40
10/13/03 4:00	35.9	740.76	9.36
10/13/03 5:00	36	740.81	9.31

10/13/03 6:00	36.1	740.86	9.27
10/13/03 7:00	36.2	740.90	9.22
10/13/03 8:00	36.1	740.86	9.27
10/13/03 9:00	36	740.81	9.31
10/13/03 10:00	35.9	740.76	9.36
10/13/03 11:00	35.8	740.72	9.40
10/13/03 12:00	35.7	740.67	9.45
10/13/03 13:00	35.8	740.72	9.40
10/13/03 14:00	35.8	740.72	9.40
10/13/03 15:00	35.8	740.72	9.40
10/13/03 16:00	35.8	740.72	9.40
10/13/03 17:00	36	740.81	9.31
10/13/03 18:00	36.1	740.86	9.27
10/13/03 19:00	36.2	740.90	9.22
10/13/03 20:00	36.3	740.95	9.17
10/13/03 21:00	36.4	740.99	9.13
10/13/03 22:00	36.3	740.95	9.17
10/13/03 23:00	36.4	740.99	9.13
10/14/03 0:00	36.3	740.95	9.17
10/14/03 1:00	36.2	740.90	9.22
10/14/03 2:00	36.2	740.90	9.22
10/14/03 3:00	36.4	740.99	9.13
10/14/03 4:00	36.3	740.95	9.17
10/14/03 5:00	36.2	740.90	9.22
10/14/03 6:00	36.1	740.86	9.27
10/14/03 7:00	36.1	740.86	9.27
10/14/03 8:00	36	740.81	9.31
10/14/03 9:00	36	740.81	9.31
10/14/03 10:00	36	740.81	9.31
10/14/03 11:00	35.8	740.72	9.40
10/14/03 12:00	35.8	740.72	9.40
10/14/03 13:00	35.8	740.72	9.40
10/14/03 14:00	35.9	740.76	9.36
10/14/03 15:00	35.8	740.72	9.40
10/14/03 16:00	35.7	740.67	9.45
10/14/03 17:00	35.9	740.76	9.36
10/14/03 18:00	35.8	740.72	9.40
10/14/03 19:00	35.9	740.76	9.36
10/14/03 20:00	36	740.81	9.31
10/14/03 21:00	35.9	740.76	9.36
10/14/03 22:00	35.9	740.76	9.36
10/14/03 23:00	35.9	740.76	9.36
10/15/03 0:00	35.9	740.76	9.36
10/15/03 1:00	35.9	740.76	9.36
10/15/03 2:00	36	740.81	9.31
10/15/03 3:00	35.9	740.76	9.36
10/15/03 4:00	35.9	740.76	9.36
10/15/03 5:00	35.8	740.72	9.40
10/15/03 6:00	35.8	740.72	9.40
10/15/03 7:00	35.8	740.72	9.40
10/15/03 8:00	35.9	740.76	9.36
10/15/03 9:00	35.9	740.76	9.36

10/15/03 10:00	35.8	740.72	9.40
10/15/03 11:00	35.7	740.67	9.45
10/15/03 12:00	35.6	740.62	9.50
10/15/03 13:00	35.5	740.58	9.54
10/15/03 14:00	35.4	740.53	9.59
10/15/03 15:00	35.4	740.53	9.59
10/15/03 16:00	35.4	740.53	9.59
10/15/03 17:00	35.4	740.53	9.59
10/15/03 18:00	35.5	740.58	9.54
10/15/03 19:00	35.5	740.58	9.54
10/15/03 20:00	35.6	740.62	9.50
10/15/03 21:00	35.7	740.67	9.45
10/15/03 22:00	35.8	740.72	9.40
10/15/03 23:00	35.8	740.72	9.40
10/16/03 0:00	35.7	740.67	9.45
10/16/03 1:00	35.6	740.62	9.50
10/16/03 2:00	35.6	740.62	9.50
10/16/03 3:00	35.7	740.67	9.45
10/16/03 4:00	35.8	740.72	9.40
10/16/03 5:00	35.8	740.72	9.40
10/16/03 6:00	35.7	740.67	9.45
10/16/03 7:00	35.7	740.67	9.45
10/16/03 8:00	35.8	740.72	9.40
10/16/03 9:00	35.9	740.76	9.36
10/16/03 10:00	35.8	740.72	9.40
10/16/03 11:00	35.8	740.72	9.40
10/16/03 12:00	35.7	740.67	9.45
10/16/03 13:00	35.6	740.62	9.50
10/16/03 14:00	35.6	740.62	9.50
10/16/03 15:00	35.6	740.62	9.50
10/16/03 16:00	35.7	740.67	9.45
10/16/03 17:00	35.9	740.76	9.36
10/16/03 18:00	35.9	740.76	9.36
10/16/03 19:00	36	740.81	9.31
10/16/03 20:00	36	740.81	9.31
10/16/03 21:00	36	740.81	9.31
10/16/03 22:00	36	740.81	9.31
10/16/03 23:00	36.1	740.86	9.27
10/17/03 0:00	36.1	740.86	9.27
10/17/03 1:00	36.1	740.86	9.27
10/17/03 2:00	36	740.81	9.31
10/17/03 3:00	36.1	740.86	9.27
10/17/03 4:00	36.2	740.90	9.22
10/17/03 5:00	36.4	740.99	9.13
10/17/03 6:00	36.4	740.99	9.13
10/17/03 7:00	36.5	741.04	9.08
10/17/03 8:00	36.6	741.09	9.04
10/17/03 9:00	36.6	741.09	9.04
10/17/03 10:00	36.6	741.09	9.04
10/17/03 11:00	36.6	741.09	9.04
10/17/03 12:00	36.4	740.99	9.13
10/17/03 13:00	36.4	740.99	9.13

10/17/03 14:00	36.5	741.04	9.08
10/17/03 15:00	36.6	741.09	9.04
10/17/03 16:00	36.6	741.09	9.04
10/17/03 17:00	36.6	741.09	9.04
10/17/03 18:00	36.6	741.09	9.04
10/17/03 19:00	36.5	741.04	9.08
10/17/03 20:00	36.6	741.09	9.04
10/17/03 21:00	36.5	741.04	9.08
10/17/03 22:00	36.6	741.09	9.04
10/17/03 23:00	36.5	741.04	9.08
10/18/03 0:00	36.5	741.04	9.08
10/18/03 1:00	36.5	741.04	9.08
10/18/03 2:00	36.5	741.04	9.08
10/18/03 3:00	36.5	741.04	9.08
10/18/03 4:00	36.6	741.09	9.04
10/18/03 5:00	36.6	741.09	9.04
10/18/03 6:00	36.6	741.09	9.04
10/18/03 7:00	36.6	741.09	9.04
10/18/03 8:00	36.5	741.04	9.08
10/18/03 9:00	36.4	740.99	9.13
10/18/03 10:00	36.3	740.95	9.17
10/18/03 11:00	36.1	740.86	9.27
10/18/03 12:00	36	740.81	9.31
10/18/03 13:00	35.9	740.76	9.36
10/18/03 14:00	35.7	740.67	9.45
10/18/03 15:00	35.7	740.67	9.45
10/18/03 16:00	35.7	740.67	9.45
10/18/03 17:00	35.6	740.62	9.50
10/18/03 18:00	35.7	740.67	9.45
10/18/03 19:00	35.7	740.67	9.45
10/18/03 20:00	35.8	740.72	9.40
10/18/03 21:00	35.7	740.67	9.45
10/18/03 22:00	35.7	740.67	9.45
10/18/03 23:00	35.7	740.67	9.45
10/19/03 0:00	35.7	740.67	9.45
10/19/03 1:00	35.6	740.62	9.50
10/19/03 2:00	35.6	740.62	9.50
10/19/03 3:00	35.6	740.62	9.50
10/19/03 4:00	35.5	740.58	9.54
10/19/03 5:00	35.6	740.62	9.50
10/19/03 6:00	35.6	740.62	9.50
10/19/03 7:00	35.8	740.72	9.40
10/19/03 8:00	35.8	740.72	9.40
10/19/03 9:00	35.7	740.67	9.45
10/19/03 10:00	35.6	740.62	9.50
10/19/03 11:00	35.5	740.58	9.54
10/19/03 12:00	35.4	740.53	9.59
10/19/03 13:00	35.3	740.49	9.64
10/19/03 14:00	35.2	740.44	9.68
10/19/03 15:00	35.2	740.44	9.68
10/19/03 16:00	35.1	740.39	9.73
10/19/03 17:00	35.2	740.44	9.68

10/19/03 18:00	35.2	740.44	9.68
10/19/03 19:00	35.2	740.44	9.68
10/19/03 20:00	35.2	740.44	9.68
10/19/03 21:00	35.3	740.49	9.64
10/19/03 22:00	35.2	740.44	9.68
10/19/03 23:00	35.3	740.49	9.64
10/20/03 0:00	35.3	740.49	9.64
10/20/03 1:00	35.3	740.49	9.64
10/20/03 2:00	35.2	740.44	9.68
10/20/03 3:00	35.3	740.49	9.64
10/20/03 4:00	35.4	740.53	9.59
10/20/03 5:00	35.4	740.53	9.59
10/20/03 6:00	35.5	740.58	9.54
10/20/03 7:00	35.6	740.62	9.50
10/20/03 8:00	35.6	740.62	9.50
10/20/03 9:00	35.4	740.53	9.59
10/20/03 10:00	35.3	740.49	9.64
10/20/03 11:00	35.2	740.44	9.68
10/20/03 12:00	35.3	740.49	9.64
10/20/03 13:00	35.3	740.49	9.64
10/20/03 14:00	35.2	740.44	9.68
10/20/03 15:00	35.2	740.44	9.68
10/20/03 16:00	35.2	740.44	9.68
10/20/03 17:00	35.3	740.49	9.64
10/20/03 18:00	35.4	740.53	9.59
10/20/03 19:00	35.5	740.58	9.54
10/20/03 20:00	35.6	740.62	9.50
10/20/03 21:00	35.6	740.62	9.50
10/20/03 22:00	35.6	740.62	9.50
10/20/03 23:00	35.7	740.67	9.45
10/21/03 0:00	35.7	740.67	9.45
10/21/03 1:00	35.7	740.67	9.45
10/21/03 2:00	35.7	740.67	9.45
10/21/03 3:00	35.7	740.67	9.45
10/21/03 4:00	35.8	740.72	9.40
10/21/03 5:00	35.8	740.72	9.40
10/21/03 6:00	35.8	740.72	9.40
10/21/03 7:00	35.9	740.76	9.36
10/21/03 8:00	35.8	740.72	9.40
10/21/03 9:00	35.7	740.67	9.45
10/21/03 10:00	35.6	740.62	9.50
10/21/03 11:00	35.6	740.62	9.50
10/21/03 12:00	35.6	740.62	9.50
10/21/03 13:00	35.5	740.58	9.54
10/21/03 14:00	35.5	740.58	9.54
10/21/03 15:00	35.5	740.58	9.54
10/21/03 16:00	35.6	740.62	9.50
10/21/03 17:00	35.6	740.62	9.50
10/21/03 18:00	35.7	740.67	9.45
10/21/03 19:00	35.8	740.72	9.40
10/21/03 20:00	35.8	740.72	9.40
10/21/03 21:00	35.8	740.72	9.40



10/21/03 22:00	36		740.81	9.31
10/21/03 23:00	36		740.81	9.31
10/22/03 0:00	35.9		740.76	9.36
10/22/03 1:00	35.8		740.72	9.40
10/22/03 2:00	36		740.81	9.31
10/22/03 3:00	36		740.81	9.31
10/22/03 4:00	36		740.81	9.31
10/22/03 5:00	36		740.81	9.31
10/22/03 6:00	36.1		740.86	9.27
10/22/03 7:00	36.1		740.86	9.27
10/22/03 8:00	36		740.81	9.31
10/22/03 9:00	36		740.81	9.31
10/22/03 10:00	36	12.39	740.36	9.31
10/22/03 11:00	35.9		740.31	9.36
10/22/03 11:53	35.9		740.31	9.36
10/22/03 12:53	35.8		740.27	9.40
10/22/03 13:53	35.8		740.27	9.40
10/22/03 14:53	35.8		740.27	9.40
10/22/03 15:53	35.8		740.27	9.40
10/22/03 16:53	36		740.36	9.31
10/22/03 17:53	36		740.36	9.31
10/22/03 18:53	36.1		740.41	9.27
10/22/03 19:53	36.2		740.45	9.22
10/22/03 20:53	36.3		740.50	9.17
10/22/03 21:53	36.3		740.50	9.17
10/22/03 22:53	36.4		740.54	9.13
10/22/03 23:53	36.4		740.54	9.13
10/23/03 0:53	36.3		740.50	9.17
10/23/03 1:53	36.4		740.54	9.13
10/23/03 2:53	36.5		740.59	9.08
10/23/03 3:53	36.5		740.59	9.08
10/23/03 4:53	36.5		740.59	9.08
10/23/03 5:53	36.4		740.54	9.13
10/23/03 6:53	36.4		740.54	9.13
10/23/03 7:53	36.3		740.50	9.17
10/23/03 8:53	36.2		740.45	9.22
10/23/03 9:53	36.2		740.45	9.22
10/23/03 10:53	36.1		740.41	9.27
10/23/03 11:53	36		740.36	9.31
10/23/03 12:53	35.9		740.31	9.36
10/23/03 13:53	35.8		740.27	9.40
10/23/03 14:53	35.7		740.22	9.45
10/23/03 15:53	35.7		740.22	9.45
10/23/03 16:53	35.8		740.27	9.40
10/23/03 17:53	35.8		740.27	9.40
10/23/03 18:53	35.9		740.31	9.36
10/23/03 19:53	36		740.36	9.31
10/23/03 20:53	36.1		740.41	9.27
10/23/03 21:53	36.1		740.41	9.27
10/23/03 22:53	36.1		740.41	9.27
10/23/03 23:53	36.1		740.41	9.27
10/24/03 0:53	36		740.36	9.31

10/24/03 1:53	36.1	740.41	9.27
10/24/03 2:53	36.2	740.45	9.22
10/24/03 3:53	36.2	740.45	9.22
10/24/03 4:53	36.3	740.50	9.17
10/24/03 5:53	36.3	740.50	9.17
10/24/03 6:53	36.2	740.45	9.22
10/24/03 7:53	36.1	740.41	9.27
10/24/03 8:53	36	740.36	9.31
10/24/03 9:53	35.8	740.27	9.40
10/24/03 10:53	35.6	740.18	9.50
10/24/03 11:53	35.5	740.13	9.54
10/24/03 12:53	35.4	740.08	9.59
10/24/03 13:53	35.3	740.04	9.64
10/24/03 14:53	35.3	740.04	9.64
10/24/03 15:53	35.3	740.04	9.64
10/24/03 16:53	35.4	740.08	9.59
10/24/03 17:53	35.4	740.08	9.59
10/24/03 18:53	35.4	740.08	9.59
10/24/03 19:53	35.5	740.13	9.54
10/24/03 20:53	35.5	740.13	9.54
10/24/03 21:53	35.5	740.13	9.54
10/24/03 22:53	35.6	740.18	9.50
10/24/03 23:53	35.5	740.13	9.54
10/25/03 0:53	35.4	740.08	9.59
10/25/03 1:53	35.4	740.08	9.59
10/25/03 2:53	35.6	740.18	9.50
10/25/03 3:53	35.6	740.18	9.50
10/25/03 4:53	35.8	740.27	9.40
10/25/03 5:53	35.8	740.27	9.40
10/25/03 6:53	35.9	740.31	9.36
10/25/03 7:53	35.9	740.31	9.36
10/25/03 8:53	35.7	740.22	9.45
10/25/03 9:53	35.6	740.18	9.50
10/25/03 10:53	35.4	740.08	9.59
10/25/03 11:53	35.3	740.04	9.64
10/25/03 12:53	35.2	739.99	9.68
10/25/03 13:53	35	739.90	9.77
10/25/03 14:53	35	739.90	9.77
10/25/03 15:53	35	739.90	9.77
10/25/03 16:53	35.1	739.94	9.73
10/25/03 17:53	35.1	739.94	9.73
10/25/03 18:53	35.2	739.99	9.68
10/25/03 19:53	35.2	739.99	9.68
10/25/03 20:53	35.2	739.99	9.68
10/25/03 21:53	35.2	739.99	9.68
10/25/03 22:53	35.2	739.99	9.68
10/25/03 23:53	35.2	739.99	9.68
10/26/03 0:53	35	739.90	9.77
10/26/03 1:53	35	739.90	9.77
10/26/03 2:53	35.1	739.94	9.73
10/26/03 3:53	35.2	739.99	9.68
10/26/03 4:53	35.3	740.04	9.64

10/26/03 5:53	35.3	740.04	9.64
10/26/03 6:53	35.4	740.08	9.59
10/26/03 7:53	35.4	740.08	9.59
10/26/03 8:53	35.4	740.08	9.59
10/26/03 9:53	35.5	740.13	9.54
10/26/03 10:53	35.6	740.18	9.50
10/26/03 11:53	35.5	740.13	9.54
10/26/03 12:53	35.5	740.13	9.54
10/26/03 13:53	35.5	740.13	9.54
10/26/03 14:53	35.5	740.13	9.54
10/26/03 15:53	35.4	740.08	9.59
10/26/03 16:53	35.3	740.04	9.64
10/26/03 17:53	35.3	740.04	9.64
10/26/03 18:53	35.2	739.99	9.68
10/26/03 19:53	35.3	740.04	9.64
10/26/03 20:53	35.3	740.04	9.64
10/26/03 21:53	35.3	740.04	9.64
10/26/03 22:53	35.2	739.99	9.68
10/26/03 23:53	35.2	739.99	9.68
10/27/03 0:53	35.2	739.99	9.68
10/27/03 1:53	35.2	739.99	9.68
10/27/03 2:53	35.2	739.99	9.68
10/27/03 3:53	35.3	740.04	9.64
10/27/03 4:53	35.4	740.08	9.59
10/27/03 5:53	35.6	740.18	9.50
10/27/03 6:53	35.7	740.22	9.45
10/27/03 7:53	35.8	740.27	9.40
10/27/03 8:53	35.8	740.27	9.40
10/27/03 9:53	35.8	740.27	9.40
10/27/03 10:53	35.7	740.22	9.45
10/27/03 11:53	35.6	740.18	9.50
10/27/03 12:53	35.6	740.18	9.50
10/27/03 13:53	35.6	740.18	9.50
10/27/03 14:53	35.5	740.13	9.54
10/27/03 15:53	35.6	740.18	9.50
10/27/03 16:53	35.5	740.13	9.54
10/27/03 17:53	35.6	740.18	9.50
10/27/03 18:53	35.6	740.18	9.50
10/27/03 19:53	35.6	740.18	9.50
10/27/03 20:53	35.7	740.22	9.45
10/27/03 21:53	35.8	740.27	9.40
10/27/03 22:53	35.8	740.27	9.40
10/27/03 23:53	35.8	740.27	9.40
10/28/03 0:53	35.8	740.27	9.40
10/28/03 1:53	35.7	740.22	9.45
10/28/03 2:53	35.6	740.18	9.50
10/28/03 3:53	35.7	740.22	9.45
10/28/03 4:53	35.8	740.27	9.40
10/28/03 5:53	36	740.36	9.31
10/28/03 6:53	36.1	740.41	9.27
10/28/03 7:53	36.2	740.45	9.22
10/28/03 8:53	36.2	740.45	9.22

10/28/03 9:53	36.3	740.50	9.17
10/28/03 10:53	36.3	740.50	9.17
10/28/03 11:53	36.3	740.50	9.17
10/28/03 12:53	36.4	740.54	9.13
10/28/03 13:53	36.4	740.54	9.13
10/28/03 14:53	36.3	740.50	9.17
10/28/03 15:53	36.3	740.50	9.17
10/28/03 16:53	36.3	740.50	9.17
10/28/03 17:53	36.4	740.54	9.13
10/28/03 18:53	36.4	740.54	9.13
10/28/03 19:53	36.5	740.59	9.08
10/28/03 20:53	36.5	740.59	9.08
10/28/03 21:53	36.4	740.54	9.13
10/28/03 22:53	36.4	740.54	9.13
10/28/03 23:53	36.3	740.50	9.17
10/29/03 0:53	36.3	740.50	9.17
10/29/03 1:53	36.4	740.54	9.13
10/29/03 2:53	36.5	740.59	9.08
10/29/03 3:53	36.6	740.64	9.04
10/29/03 4:53	36.7	740.68	8.99
10/29/03 5:53	36.7	740.68	8.99
10/29/03 6:53	36.8	740.73	8.94
10/29/03 7:53	36.8	740.73	8.94
10/29/03 8:53	36.9	740.78	8.90
10/29/03 9:53	36.9	740.78	8.90
10/29/03 10:53	36.8	740.73	8.94
10/29/03 11:53	36.8	740.73	8.94
10/29/03 12:53	36.6	740.64	9.04
10/29/03 13:53	36.6	740.64	9.04
10/29/03 14:53	36.6	740.64	9.04
10/29/03 15:53	36.7	740.68	8.99
10/29/03 16:53	36.8	740.73	8.94
10/29/03 17:53	36.9	740.78	8.90
10/29/03 18:53	36.9	740.78	8.90
10/29/03 19:53	36.9	740.78	8.90
10/29/03 20:53	37	740.82	8.85
10/29/03 21:53	37	740.82	8.85
10/29/03 22:53	37.1	740.87	8.80
10/29/03 23:53	37	740.82	8.85
10/30/03 0:53	37.1	740.87	8.80
10/30/03 1:53	37.1	740.87	8.80
10/30/03 2:53	36.9	740.78	8.90
10/30/03 3:53	36.9	740.78	8.90
10/30/03 4:53	37	740.82	8.85
10/30/03 5:53	37	740.82	8.85
10/30/03 6:53	36.9	740.78	8.90
10/30/03 7:53	36.8	740.73	8.94
10/30/03 8:53	36.8	740.73	8.94
10/30/03 9:53	36.5	740.59	9.08
10/30/03 10:53	36.4	740.54	9.13
10/30/03 11:53	36.3	740.50	9.17
10/30/03 12:53	36.2	740.45	9.22

10/30/03 13:53	36.1	740.41	9.27
10/30/03 14:53	36.1	740.41	9.27
10/30/03 15:53	36.1	740.41	9.27
10/30/03 16:53	36.2	740.45	9.22
10/30/03 17:53	36.3	740.50	9.17
10/30/03 18:53	36.4	740.54	9.13
10/30/03 19:53	36.4	740.54	9.13
10/30/03 20:53	36.4	740.54	9.13
10/30/03 21:53	36.5	740.59	9.08
10/30/03 22:53	36.5	740.59	9.08
10/30/03 23:53	36.6	740.64	9.04
10/31/03 0:53	36.6	740.64	9.04
10/31/03 1:53	36.6	740.64	9.04
10/31/03 2:53	36.6	740.64	9.04
10/31/03 3:53	36.5	740.59	9.08
10/31/03 4:53	36.4	740.54	9.13
10/31/03 5:53	36.5	740.59	9.08
10/31/03 6:53	36.4	740.54	9.13
10/31/03 7:53	36.4	740.54	9.13
10/31/03 8:53	36.2	740.45	9.22
10/31/03 9:53	36	740.36	9.31
10/31/03 10:53	35.9	740.31	9.36
10/31/03 11:53	35.8	740.27	9.40
10/31/03 12:53	35.7	740.22	9.45
10/31/03 13:53	35.6	740.18	9.50
10/31/03 14:53	35.7	740.22	9.45
10/31/03 15:53	35.7	740.22	9.45
10/31/03 16:53	35.8	740.27	9.40
10/31/03 17:53	35.9	740.31	9.36
10/31/03 18:53	35.9	740.31	9.36
10/31/03 19:53	36	740.36	9.31
10/31/03 20:53	36	740.36	9.31
10/31/03 21:53	36.1	740.41	9.27
10/31/03 22:53	36.2	740.45	9.22
10/31/03 23:53	36.2	740.45	9.22
11/1/03 0:53	36.2	740.45	9.22
11/1/03 1:53	36.2	740.45	9.22
11/1/03 2:53	36.1	740.41	9.27
11/1/03 3:53	36	740.36	9.31
11/1/03 4:53	36.2	740.45	9.22
11/1/03 5:53	36.3	740.50	9.17
11/1/03 6:53	36.4	740.54	9.13
11/1/03 7:53	36.3	740.50	9.17
11/1/03 8:53	36.2	740.45	9.22
11/1/03 9:53	36	740.36	9.31
11/1/03 10:53	35.8	740.27	9.40
11/1/03 11:53	35.7	740.22	9.45
11/1/03 12:53	35.7	740.22	9.45
11/1/03 13:53	35.7	740.22	9.45
11/1/03 14:53	35.7	740.22	9.45
11/1/03 15:53	35.7	740.22	9.45
11/1/03 16:53	35.8	740.27	9.40

11/1/03 17:53	35.9	740.31	9.36
11/1/03 18:53	36	740.36	9.31
11/1/03 19:53	36	740.36	9.31
11/1/03 20:53	36.1	740.41	9.27
11/1/03 21:53	36.1	740.41	9.27
11/1/03 22:53	36.2	740.45	9.22
11/1/03 23:53	36.2	740.45	9.22
11/2/03 0:53	36.1	740.41	9.27
11/2/03 1:53	36.1	740.41	9.27
11/2/03 2:53	36.1	740.41	9.27
11/2/03 3:53	36.1	740.41	9.27
11/2/03 4:53	36.2	740.45	9.22
11/2/03 5:53	36.2	740.45	9.22
11/2/03 6:53	36.2	740.45	9.22
11/2/03 7:53	36.1	740.41	9.27
11/2/03 8:53	36.1	740.41	9.27
11/2/03 9:53	36	740.36	9.31
11/2/03 10:53	35.8	740.27	9.40
11/2/03 11:53	35.7	740.22	9.45
11/2/03 12:53	35.5	740.13	9.54
11/2/03 13:53	35.5	740.13	9.54
11/2/03 14:53	35.6	740.18	9.50
11/2/03 15:53	35.6	740.18	9.50
11/2/03 16:53	35.7	740.22	9.45
11/2/03 17:53	35.8	740.27	9.40
11/2/03 18:53	35.8	740.27	9.40
11/2/03 19:53	35.9	740.31	9.36
11/2/03 20:53	36	740.36	9.31
11/2/03 21:53	36	740.36	9.31
11/2/03 22:53	36	740.36	9.31
11/2/03 23:53	36	740.36	9.31
11/3/03 0:53	35.9	740.31	9.36
11/3/03 1:53	36	740.36	9.31
11/3/03 2:53	36.1	740.41	9.27
11/3/03 3:53	36.1	740.41	9.27
11/3/03 4:53	36.2	740.45	9.22
11/3/03 5:53	36.2	740.45	9.22
11/3/03 6:53	36.1	740.41	9.27
11/3/03 7:53	36	740.36	9.31
11/3/03 8:53	36	740.36	9.31
11/3/03 9:53	35.8	740.27	9.40
11/3/03 10:53	35.7	740.22	9.45
11/3/03 11:53	35.6	740.18	9.50
11/3/03 12:53	35.4	740.08	9.59
11/3/03 13:53	35.4	740.08	9.59
11/3/03 14:53	35.4	740.08	9.59
11/3/03 15:53	35.4	740.08	9.59
11/3/03 16:53	35.5	740.13	9.54
11/3/03 17:53	35.6	740.18	9.50
11/3/03 18:53	35.7	740.22	9.45
11/3/03 19:53	35.8	740.27	9.40
11/3/03 20:53	35.8	740.27	9.40

11/3/03 21:53	35.8	740.27	9.40
11/3/03 22:53	35.8	740.27	9.40
11/3/03 23:53	35.7	740.22	9.45
11/4/03 0:53	35.7	740.22	9.45
11/4/03 1:53	35.7	740.22	9.45
11/4/03 2:53	35.8	740.27	9.40
11/4/03 3:53	35.9	740.31	9.36
11/4/03 4:53	35.9	740.31	9.36
11/4/03 5:53	36	740.36	9.31
11/4/03 6:53	36	740.36	9.31
11/4/03 7:53	36	740.36	9.31
11/4/03 8:53	35.9	740.31	9.36
11/4/03 9:53	35.7	740.22	9.45
11/4/03 10:53	35.7	740.22	9.45
11/4/03 11:53	35.7	740.22	9.45
11/4/03 12:53	35.6	740.18	9.50
11/4/03 13:53	35.6	740.18	9.50
11/4/03 14:53	35.5	740.13	9.54
11/4/03 15:53	35.5	740.13	9.54
11/4/03 16:53	35.6	740.18	9.50
11/4/03 17:53	35.7	740.22	9.45
11/4/03 18:53	35.7	740.22	9.45
11/4/03 19:53	35.8	740.27	9.40
11/4/03 20:53	35.8	740.27	9.40
11/4/03 21:53	35.8	740.27	9.40
11/4/03 22:53	35.8	740.27	9.40
11/4/03 23:53	35.8	740.27	9.40
11/5/03 0:53	35.8	740.27	9.40
11/5/03 1:53	35.8	740.27	9.40
11/5/03 2:53	35.7	740.22	9.45
11/5/03 3:53	35.7	740.22	9.45
11/5/03 4:53	35.8	740.27	9.40
11/5/03 5:53	35.9	740.31	9.36
11/5/03 6:53	36	740.36	9.31
11/5/03 7:53	36	740.36	9.31
11/5/03 8:53	35.9	740.31	9.36
11/5/03 9:53	35.8	740.27	9.40
11/5/03 10:53	35.7	740.22	9.45
11/5/03 11:53	35.7	740.22	9.45
11/5/03 12:53	35.6	740.18	9.50
11/5/03 13:53	35.6	740.18	9.50
11/5/03 14:53	35.6	740.18	9.50
11/5/03 15:53	35.6	740.18	9.50
11/5/03 16:53	35.6	740.18	9.50
11/5/03 17:53	35.6	740.18	9.50
11/5/03 18:53	35.6	740.18	9.50
11/5/03 19:53	35.7	740.22	9.45
11/5/03 20:53	35.8	740.27	9.40
11/5/03 21:53	35.9	740.31	9.36
11/5/03 22:53	35.9	740.31	9.36
11/5/03 23:53	35.9	740.31	9.36
11/6/03 0:53	35.9	740.31	9.36

11/6/03 1:53	35.8	740.27	9.40
11/6/03 2:53	35.8	740.27	9.40
11/6/03 3:53	35.8	740.27	9.40
11/6/03 4:53	35.8	740.27	9.40
11/6/03 5:53	35.8	740.27	9.40
11/6/03 6:53	35.8	740.27	9.40
11/6/03 7:53	35.8	740.27	9.40
11/6/03 8:53	36	740.36	9.31
11/6/03 9:53	36.1	740.41	9.27
11/6/03 10:53	36	740.36	9.31
11/6/03 11:53	36	740.36	9.31
11/6/03 12:53	35.9	740.31	9.36
11/6/03 13:53	35.9	740.31	9.36
11/6/03 14:53	35.9	740.31	9.36
11/6/03 15:53	35.9	740.31	9.36
11/6/03 16:53	35.8	740.27	9.40
11/6/03 17:53	35.8	740.27	9.40
11/6/03 18:53	35.9	740.31	9.36
11/6/03 19:53	36	740.36	9.31
11/6/03 20:53	36	740.36	9.31
11/6/03 21:53	36	740.36	9.31
11/6/03 22:53	35.9	740.31	9.36
11/6/03 23:53	36	740.36	9.31
11/7/03 0:53	35.8	740.27	9.40
11/7/03 1:53	35.9	740.31	9.36
11/7/03 2:53	36	740.36	9.31
11/7/03 3:53	36.1	740.41	9.27
11/7/03 4:53	36.2	740.45	9.22
11/7/03 5:53	36.2	740.45	9.22
11/7/03 6:53	36.2	740.45	9.22
11/7/03 7:53	36.3	740.50	9.17
11/7/03 8:53	36.3	740.50	9.17
11/7/03 9:53	36.4	740.54	9.13
11/7/03 10:53	36.3	740.50	9.17
11/7/03 11:53	36.2	740.45	9.22
11/7/03 12:53	36	740.36	9.31
11/7/03 13:53	36	740.36	9.31
11/7/03 14:53	36.1	740.41	9.27
11/7/03 15:53	36.2	740.45	9.22
11/7/03 16:53	36.2	740.45	9.22
11/7/03 17:53	36.2	740.45	9.22
11/7/03 18:53	36.2	740.45	9.22
11/7/03 19:53	36.1	740.41	9.27
11/7/03 20:53	36.1	740.41	9.27
11/7/03 21:53	36.1	740.41	9.27
11/7/03 22:53	36.2	740.45	9.22
11/7/03 23:53	36.2	740.45	9.22
11/8/03 0:53	36.1	740.41	9.27
11/8/03 1:53	36.1	740.41	9.27
11/8/03 2:53	36	740.36	9.31
11/8/03 3:53	36.1	740.41	9.27
11/8/03 4:53	36	740.36	9.31



11/8/03 5:53	36	740.36	9.31
11/8/03 6:53	35.9	740.31	9.36
11/8/03 7:53	35.9	740.31	9.36
11/8/03 8:53	35.9	740.31	9.36
11/8/03 9:53	35.7	740.22	9.45
11/8/03 10:53	35.7	740.22	9.45
11/8/03 11:53	35.6	740.18	9.50
11/8/03 12:53	35.6	740.18	9.50
11/8/03 13:53	35.4	740.08	9.59
11/8/03 14:53	35.4	740.08	9.59
11/8/03 15:53	35.4	740.08	9.59
11/8/03 16:53	35.5	740.13	9.54
11/8/03 17:53	35.6	740.18	9.50
11/8/03 18:53	35.6	740.18	9.50
11/8/03 19:53	35.6	740.18	9.50
11/8/03 20:53	35.6	740.18	9.50
11/8/03 21:53	35.7	740.22	9.45
11/8/03 22:53	35.7	740.22	9.45
11/8/03 23:53	35.7	740.22	9.45
11/9/03 0:53	35.5	740.13	9.54
11/9/03 1:53	35.6	740.18	9.50
11/9/03 2:53	35.5	740.13	9.54
11/9/03 3:53	35.5	740.13	9.54
11/9/03 4:53	35.6	740.18	9.50
11/9/03 5:53	35.5	740.13	9.54
11/9/03 6:53	35.3	740.04	9.64
11/9/03 7:53	35.3	740.04	9.64
11/9/03 8:53	35.3	740.04	9.64
11/9/03 9:53	35.1	739.94	9.73
11/9/03 10:53	35.1	739.94	9.73
11/9/03 11:53	35	739.90	9.77
11/9/03 12:53	34.9	739.85	9.82
11/9/03 13:53	34.8	739.81	9.87
11/9/03 14:53	34.8	739.81	9.87
11/9/03 15:53	34.7	739.76	9.91
11/9/03 16:53	34.8	739.81	9.87
11/9/03 17:53	34.9	739.85	9.82
11/9/03 18:53	34.9	739.85	9.82
11/9/03 19:53	34.9	739.85	9.82
11/9/03 20:53	34.9	739.85	9.82
11/9/03 21:53	35	739.90	9.77
11/9/03 22:53	34.9	739.85	9.82
11/9/03 23:53	35	739.90	9.77
11/10/03 0:53	34.9	739.85	9.82
11/10/03 1:53	34.8	739.81	9.87
11/10/03 2:53	34.8	739.81	9.87
11/10/03 3:53	34.8	739.81	9.87
11/10/03 4:53	34.8	739.81	9.87
11/10/03 5:53	34.8	739.81	9.87
11/10/03 6:53	34.8	739.81	9.87
11/10/03 7:53	34.7	739.76	9.91
11/10/03 8:53	34.7	739.76	9.91

11/10/03 9:53	34.5	739.67	10.00
11/10/03 10:53	34.5	739.67	10.00
11/10/03 11:53	34.4	739.62	10.05
11/10/03 12:53	34.4	739.62	10.05
11/10/03 13:53	34.3	739.58	10.10
11/10/03 14:53	34.2	739.53	10.14
11/10/03 15:53	34.1	739.48	10.19
11/10/03 16:53	34.2	739.53	10.14
11/10/03 17:53	34.3	739.58	10.10
11/10/03 18:53	34.4	739.62	10.05
11/10/03 19:53	34.4	739.62	10.05
11/10/03 20:53	34.4	739.62	10.05
11/10/03 21:53	34.4	739.62	10.05
11/10/03 22:53	34.3	739.58	10.10
11/10/03 23:53	34.4	739.62	10.05
11/11/03 0:53	34.3	739.58	10.10
11/11/03 1:53	34.2	739.53	10.14
11/11/03 2:53	34.2	739.53	10.14
11/11/03 3:53	34.2	739.53	10.14
11/11/03 4:53	34.2	739.53	10.14
11/11/03 5:53	34.2	739.53	10.14
11/11/03 6:53	34.2	739.53	10.14
11/11/03 7:53	34.1	739.48	10.19
11/11/03 8:53	34.1	739.48	10.19
11/11/03 9:53	34	739.44	10.24
11/11/03 10:53	33.9	739.39	10.28
11/11/03 11:53	33.9	739.39	10.28
11/11/03 12:53	33.8	739.34	10.33
11/11/03 13:53	33.8	739.34	10.33
11/11/03 14:53	33.8	739.34	10.33
11/11/03 15:53	33.8	739.34	10.33
11/11/03 16:53	33.7	739.30	10.37
11/11/03 17:53	33.8	739.34	10.33
11/11/03 18:53	33.9	739.39	10.28
11/11/03 19:53	34	739.44	10.24
11/11/03 20:53	34	739.44	10.24
11/11/03 21:53	34	739.44	10.24
11/11/03 22:53	34	739.44	10.24
11/11/03 23:53	34	739.44	10.24
11/12/03 0:53	34	739.44	10.24
11/12/03 1:53	34	739.44	10.24
11/12/03 2:53	34	739.44	10.24
11/12/03 3:53	33.9	739.39	10.28
11/12/03 4:53	33.9	739.39	10.28
11/12/03 5:53	34	739.44	10.24
11/12/03 6:53	34	739.44	10.24
11/12/03 7:53	34	739.44	10.24
11/12/03 8:53	33.9	739.39	10.28
11/12/03 9:53	33.8	739.34	10.33
11/12/03 10:53	33.7	739.30	10.37
11/12/03 11:53	33.6	739.25	10.42
11/12/03 12:53	33.6	739.25	10.42

11/12/03 13:53	33.6	739.25	10.42
11/12/03 14:53	33.6	739.25	10.42
11/12/03 15:53	33.5	739.21	10.47
11/12/03 16:53	33.6	739.25	10.42
11/12/03 17:53	33.6	739.25	10.42
11/12/03 18:53	33.6	739.25	10.42
11/12/03 19:53	33.6	739.25	10.42
11/12/03 20:53	33.6	739.25	10.42
11/12/03 21:53	33.6	739.25	10.42
11/12/03 22:53	33.5	739.21	10.47
11/12/03 23:53	33.5	739.21	10.47
11/13/03 0:53	33.5	739.21	10.47
11/13/03 1:53	33.5	739.21	10.47
11/13/03 2:53	33.5	739.21	10.47
11/13/03 3:53	33.6	739.25	10.42
11/13/03 4:53	33.7	739.30	10.37
11/13/03 5:53	33.6	739.25	10.42
11/13/03 6:53	33.6	739.25	10.42
11/13/03 7:53	33.5	739.21	10.47
11/13/03 8:53	33.6	739.25	10.42
11/13/03 9:53	33.4	739.16	10.51
11/13/03 10:53	33.3	739.11	10.56
11/13/03 11:53	33.2	739.07	10.60
11/13/03 12:53	33.2	739.07	10.60
11/13/03 13:53	33.2	739.07	10.60
11/13/03 14:53	33.2	739.07	10.60
11/13/03 15:53	33.2	739.07	10.60
11/13/03 16:53	33.2	739.07	10.60
11/13/03 17:53	33.2	739.07	10.60
11/13/03 18:53	33.3	739.11	10.56
11/13/03 19:53	33.4	739.16	10.51
11/13/03 20:53	33.4	739.16	10.51
11/13/03 21:53	33.4	739.16	10.51
11/13/03 22:53	33.4	739.16	10.51
11/13/03 23:53	33.4	739.16	10.51
11/14/03 0:53	33.4	739.16	10.51
11/14/03 1:53	33.3	739.11	10.56
11/14/03 2:53	33.3	739.11	10.56
11/14/03 3:53	33.3	739.11	10.56
11/14/03 4:53	33.3	739.11	10.56
11/14/03 5:53	33.3	739.11	10.56
11/14/03 6:53	33.3	739.11	10.56
11/14/03 7:53	33.2	739.07	10.60
11/14/03 8:53	33.2	739.07	10.60
11/14/03 9:53	33.1	739.02	10.65
11/14/03 10:53	33	738.98	10.70
11/14/03 11:53	32.9	738.93	10.74
11/14/03 12:53	32.9	738.93	10.74
11/14/03 13:53	32.9	738.93	10.74
11/14/03 14:53	33	738.98	10.70
11/14/03 15:53	32.9	738.93	10.74
11/14/03 16:53	32.9	738.93	10.74

11/14/03 17:53	33	738.98	10.70
11/14/03 18:53	33	738.98	10.70
11/14/03 19:53	33.1	739.02	10.65
11/14/03 20:53	33.2	739.07	10.60
11/14/03 21:53	33.2	739.07	10.60
11/14/03 22:53	33.1	739.02	10.65
11/14/03 23:53	33.1	739.02	10.65
11/15/03 0:53	33.2	739.07	10.60
11/15/03 1:53	33.1	739.02	10.65
11/15/03 2:53	33	738.98	10.70
11/15/03 3:53	32.9	738.93	10.74
11/15/03 4:53	33	738.98	10.70
11/15/03 5:53	33	738.98	10.70
11/15/03 6:53	32.9	738.93	10.74
11/15/03 7:53	32.9	738.93	10.74
11/15/03 8:53	32.8	738.88	10.79
11/15/03 9:53	32.8	738.88	10.79
11/15/03 10:53	32.8	738.88	10.79
11/15/03 11:53	32.8	738.88	10.79
11/15/03 12:53	32.7	738.84	10.84
11/15/03 13:53	32.7	738.84	10.84
11/15/03 14:53	32.8	738.88	10.79
11/15/03 15:53	32.8	738.88	10.79
11/15/03 16:53	32.8	738.88	10.79
11/15/03 17:53	32.8	738.88	10.79
11/15/03 18:53	32.8	738.88	10.79
11/15/03 19:53	32.8	738.88	10.79
11/15/03 20:53	32.8	738.88	10.79
11/15/03 21:53	32.9	738.93	10.74
11/15/03 22:53	32.9	738.93	10.74
11/15/03 23:53	32.8	738.88	10.79
11/16/03 0:53	32.7	738.84	10.84
11/16/03 1:53	32.7	738.84	10.84
11/16/03 2:53	32.7	738.84	10.84
11/16/03 3:53	32.7	738.84	10.84
11/16/03 4:53	32.7	738.84	10.84
11/16/03 5:53	32.8	738.88	10.79
11/16/03 6:53	32.8	738.88	10.79
11/16/03 7:53	32.9	738.93	10.74
11/16/03 8:53	32.9	738.93	10.74
11/16/03 9:53	32.9	738.93	10.74
11/16/03 10:53	32.8	738.88	10.79
11/16/03 11:53	32.8	738.88	10.79
11/16/03 12:53	32.7	738.84	10.84
11/16/03 13:53	32.8	738.88	10.79
11/16/03 14:53	32.7	738.84	10.84
11/16/03 15:53	32.8	738.88	10.79
11/16/03 16:53	32.8	738.88	10.79
11/16/03 17:53	32.7	738.84	10.84
11/16/03 18:53	32.6	738.79	10.88
11/16/03 19:53	32.6	738.79	10.88
11/16/03 20:53	32.6	738.79	10.88

11/16/03 21:53	32.6	738.79	10.88
11/16/03 22:53	32.6	738.79	10.88
11/16/03 23:53	32.5	738.74	10.93
11/17/03 0:53	32.5	738.74	10.93
11/17/03 1:53	32.4	738.70	10.97
11/17/03 2:53	32.4	738.70	10.97
11/17/03 3:53	32.4	738.70	10.97
11/17/03 4:53	32.4	738.70	10.97
11/17/03 5:53	32.4	738.70	10.97
11/17/03 6:53	32.4	738.70	10.97
11/17/03 7:53	32.4	738.70	10.97
11/17/03 8:53	32.4	738.70	10.97
11/17/03 9:53	32.4	738.70	10.97
11/17/03 10:53	32.4	738.70	10.97
11/17/03 11:53	32.3	738.65	11.02
11/17/03 12:53	32.3	738.65	11.02
11/17/03 13:53	32.2	738.61	11.07
11/17/03 14:53	32.2	738.61	11.07
11/17/03 15:53	32.2	738.61	11.07
11/17/03 16:53	32.2	738.61	11.07
11/17/03 17:53	32.2	738.61	11.07
11/17/03 18:53	32.3	738.65	11.02
11/17/03 19:53	32.3	738.65	11.02
11/17/03 20:53	32.4	738.70	10.97
11/17/03 21:53	32.4	738.70	10.97
11/17/03 22:53	32.4	738.70	10.97
11/17/03 23:53	32.5	738.74	10.93
11/18/03 0:53	32.4	738.70	10.97
11/18/03 1:53	32.4	738.70	10.97
11/18/03 2:53	32.3	738.65	11.02
11/18/03 3:53	32.3	738.65	11.02
11/18/03 4:53	32.4	738.70	10.97
11/18/03 5:53	32.4	738.70	10.97
11/18/03 6:53	32.4	738.70	10.97
11/18/03 7:53	32.4	738.70	10.97
11/18/03 8:53	32.4	738.70	10.97
11/18/03 9:53	32.4	738.70	10.97
11/18/03 10:53	32.4	738.70	10.97
11/18/03 11:53	32.4	738.70	10.97
11/18/03 12:53	32.2	738.61	11.07
11/18/03 13:53	32.2	738.61	11.07
11/18/03 14:53	32.2	738.61	11.07
11/18/03 15:53	32.3	738.65	11.02
11/18/03 16:53	32.4	738.70	10.97
11/18/03 17:53	32.4	738.70	10.97
11/18/03 18:53	32.5	738.74	10.93
11/18/03 19:53	32.6	738.79	10.88
11/18/03 20:53	32.7	738.84	10.84
11/18/03 21:53	32.8	738.88	10.79
11/18/03 22:53	33	738.98	10.70
11/18/03 23:53	33.2	739.07	10.60
11/19/03 0:53	33.4	739.16	10.51

11/19/03 1:53	34	739.44	10.24
11/19/03 2:53	34.7	739.76	9.91
11/19/03 3:53	35.1	739.94	9.73
11/19/03 4:53	35.2	739.99	9.68
11/19/03 5:53	35.3	740.04	9.64
11/19/03 6:53	35.3	740.04	9.64
11/19/03 7:53	35.3	740.04	9.64
11/19/03 8:53	35.3	740.04	9.64
11/19/03 9:53	35.2	739.99	9.68
11/19/03 10:53	35.2	739.99	9.68
11/19/03 11:53	35.1	739.94	9.73
11/19/03 12:53	35	739.90	9.77
11/19/03 13:53	35	739.90	9.77
11/19/03 14:53	35	739.90	9.77
11/19/03 15:53	34.9	739.85	9.82
11/19/03 16:53	34.9	739.85	9.82
11/19/03 17:53	35	739.90	9.77
11/19/03 18:53	35.2	739.99	9.68
11/19/03 19:53	35.2	739.99	9.68
11/19/03 20:53	35.2	739.99	9.68
11/19/03 21:53	35.3	740.04	9.64
11/19/03 22:53	35.3	740.04	9.64
11/19/03 23:53	35.3	740.04	9.64
11/20/03 0:53	35.3	740.04	9.64
11/20/03 1:53	35.4	740.08	9.59
11/20/03 2:53	35.4	740.08	9.59
11/20/03 3:53	35.5	740.13	9.54
11/20/03 4:53	35.4	740.08	9.59
11/20/03 5:53	35.5	740.13	9.54
11/20/03 6:53	35.6	740.18	9.50
11/20/03 7:53	35.7	740.22	9.45
11/20/03 8:53	35.7	740.22	9.45
11/20/03 9:53	35.5	740.13	9.54
11/20/03 10:53	35.5	740.13	9.54
11/20/03 11:53	35.5	740.13	9.54
11/20/03 12:53	35.5	740.13	9.54
11/20/03 13:53	35.6	740.18	9.50
11/20/03 14:53	35.5	740.13	9.54
11/20/03 15:53	35.6	740.18	9.50
11/20/03 16:53	35.6	740.18	9.50
11/20/03 17:53	35.8	740.27	9.40
11/20/03 18:53	35.9	740.31	9.36
11/20/03 19:53	36.2	740.45	9.22
11/20/03 20:53	36.2	740.45	9.22
11/20/03 21:53	36.2	740.45	9.22
11/20/03 22:53	36.3	740.50	9.17
11/20/03 23:53	36.3	740.50	9.17
11/21/03 0:53	36.3	740.50	9.17
11/21/03 1:53	36.3	740.50	9.17
11/21/03 2:53	36.3	740.50	9.17
11/21/03 3:53	36.4	740.54	9.13
11/21/03 4:53	36.4	740.54	9.13

11/21/03 5:53	36.4	740.54	9.13
11/21/03 6:53	36.4	740.54	9.13
11/21/03 7:53	36.4	740.54	9.13
11/21/03 8:53	36.4	740.54	9.13
11/21/03 9:53	36.3	740.50	9.17
11/21/03 10:53	36.1	740.41	9.27
11/21/03 11:53	36	740.36	9.31
11/21/03 12:53	36	740.36	9.31
11/21/03 13:53	35.9	740.31	9.36
11/21/03 14:53	35.9	740.31	9.36
11/21/03 15:53	36	740.36	9.31
11/21/03 16:53	36	740.36	9.31
11/21/03 17:53	36.1	740.41	9.27
11/21/03 18:53	36.1	740.41	9.27
11/21/03 19:53	36.1	740.41	9.27
11/21/03 20:53	36.1	740.41	9.27
11/21/03 21:53	36.1	740.41	9.27
11/21/03 22:53	36.1	740.41	9.27
11/21/03 23:53	36	740.36	9.31
11/22/03 0:53	36	740.36	9.31
11/22/03 1:53	36	740.36	9.31
11/22/03 2:53	35.9	740.31	9.36
11/22/03 3:53	35.9	740.31	9.36
11/22/03 4:53	35.8	740.27	9.40
11/22/03 5:53	35.8	740.27	9.40
11/22/03 6:53	35.7	740.22	9.45
11/22/03 7:53	35.7	740.22	9.45
11/22/03 8:53	35.6	740.18	9.50
11/22/03 9:53	35.5	740.13	9.54
11/22/03 10:53	35.3	740.04	9.64
11/22/03 11:53	35.2	739.99	9.68
11/22/03 12:53	35.2	739.99	9.68
11/22/03 13:53	35.1	739.94	9.73
11/22/03 14:53	35	739.90	9.77
11/22/03 15:53	35	739.90	9.77
11/22/03 16:53	35	739.90	9.77
11/22/03 17:53	35.2	739.99	9.68
11/22/03 18:53	35.2	739.99	9.68
11/22/03 19:53	35.3	740.04	9.64
11/22/03 20:53	35.3	740.04	9.64
11/22/03 21:53	35.3	740.04	9.64
11/22/03 22:53	35.3	740.04	9.64
11/22/03 23:53	35.3	740.04	9.64
11/23/03 0:53	35.3	740.04	9.64
11/23/03 1:53	35.2	739.99	9.68
11/23/03 2:53	35.2	739.99	9.68
11/23/03 3:53	35.2	739.99	9.68
11/23/03 4:53	35	739.90	9.77
11/23/03 5:53	35.2	739.99	9.68
11/23/03 6:53	35	739.90	9.77
11/23/03 7:53	35	739.90	9.77
11/23/03 8:53	34.9	739.85	9.82

11/23/03 9:53	34.8	739.81	9.87
11/23/03 10:53	34.7	739.76	9.91
11/23/03 11:53	34.5	739.67	10.00
11/23/03 12:53	34.5	739.67	10.00
11/23/03 13:53	34.4	739.62	10.05
11/23/03 14:53	34.4	739.62	10.05
11/23/03 15:53	34.4	739.62	10.05
11/23/03 16:53	34.4	739.62	10.05
11/23/03 17:53	34.5	739.67	10.00
11/23/03 18:53	34.6	739.71	9.96
11/23/03 19:53	34.7	739.76	9.91
11/23/03 20:53	34.6	739.71	9.96
11/23/03 21:53	34.6	739.71	9.96
11/23/03 22:53	34.6	739.71	9.96
11/23/03 23:53	34.6	739.71	9.96
11/24/03 0:53	34.5	739.67	10.00
11/24/03 1:53	34.6	739.71	9.96
11/24/03 2:53	34.5	739.67	10.00
11/24/03 3:53	34.4	739.62	10.05
11/24/03 4:53	34.4	739.62	10.05
11/24/03 5:53	34.4	739.62	10.05
11/24/03 6:53	34.4	739.62	10.05
11/24/03 7:53	34.3	739.58	10.10
11/24/03 8:53	34.4	739.62	10.05
11/24/03 9:53	34.3	739.58	10.10
11/24/03 10:53	34.4	739.62	10.05
11/24/03 11:53	34.3	739.58	10.10
11/24/03 12:53	34.3	739.58	10.10
11/24/03 13:53	34.3	739.58	10.10
11/24/03 14:53	34.2	739.53	10.14
11/24/03 15:53	34.2	739.53	10.14
11/24/03 16:53	34.2	739.53	10.14
11/24/03 17:53	34.3	739.58	10.10
11/24/03 18:53	34.2	739.53	10.14
11/24/03 19:53	34.3	739.58	10.10
11/24/03 20:53	34.3	739.58	10.10
11/24/03 21:53	34.4	739.62	10.05
11/24/03 22:53	34.3	739.58	10.10
11/24/03 23:53	34.4	739.62	10.05
11/25/03 0:53	34.4	739.62	10.05
11/25/03 1:53	34.3	739.58	10.10
11/25/03 2:53	34.4	739.62	10.05
11/25/03 3:53	34.3	739.58	10.10
11/25/03 4:53	34.3	739.58	10.10
11/25/03 5:53	34.3	739.58	10.10
11/25/03 6:53	34.3	739.58	10.10
11/25/03 7:53	34.3	739.58	10.10
11/25/03 8:53	34.3	739.58	10.10
11/25/03 9:53	34.1	739.48	10.19
11/25/03 10:53	34	739.44	10.24
11/25/03 11:53	34	739.44	10.24
11/25/03 12:53	33.9	739.39	10.28



11/25/03 13:53	33.9		739.39	10.28
11/25/03 14:53	33.9		739.39	10.28
11/25/03 15:53	33.9		739.39	10.28
11/25/03 16:53	33.9		739.39	10.28
11/25/03 17:53	34		739.44	10.24
11/25/03 18:53	34		739.44	10.24
11/25/03 19:53	34		739.44	10.24
11/25/03 20:53	34.1		739.48	10.19
11/25/03 21:53	34.1		739.48	10.19
11/25/03 22:53	34		739.44	10.24
11/25/03 23:53	34		739.44	10.24
11/26/03 0:53	34		739.44	10.24
11/26/03 1:53	34		739.44	10.24
11/26/03 2:53	33.9		739.39	10.28
11/26/03 3:53	33.8		739.34	10.33
11/26/03 4:53	33.8		739.34	10.33
11/26/03 5:53	33.7		739.30	10.37
11/26/03 6:53	33.8		739.34	10.33
11/26/03 7:53	33.8		739.34	10.33
11/26/03 8:53	33.7		739.30	10.37
11/26/03 9:53	33.7		739.30	10.37
11/26/03 10:53	33.6	13.53	739.22	10.42
11/26/03 11:53	33.6		739.22	10.42
11/26/03 12:53	33.5		739.17	10.47
11/26/03 13:53	33.5		739.17	10.47
11/26/03 14:53	33.4		739.13	10.51
11/26/03 15:53	33.5		739.17	10.47
11/26/03 16:53	33.5		739.17	10.47
11/26/03 17:53	33.6		739.22	10.42
11/26/03 18:53	33.5		739.17	10.47
11/26/03 19:53	33.5		739.17	10.47
11/26/03 20:53	33.6		739.22	10.42
11/26/03 21:53	33.6		739.22	10.42
11/26/03 22:53	33.6		739.22	10.42
11/26/03 23:53	33.6		739.22	10.42
11/27/03 0:53	33.6		739.22	10.42
11/27/03 1:53	33.5		739.17	10.47
11/27/03 2:53	33.5		739.17	10.47
11/27/03 3:53	33.4		739.13	10.51
11/27/03 4:53	33.4		739.13	10.51
11/27/03 5:53	33.4		739.13	10.51
11/27/03 6:53	33.4		739.13	10.51
11/27/03 7:53	33.4		739.13	10.51
11/27/03 8:53	33.3		739.08	10.56
11/27/03 9:53	33.3		739.08	10.56
11/27/03 10:53	33.3		739.08	10.56
11/27/03 11:53	33.3		739.08	10.56
11/27/03 12:53	33.3		739.08	10.56
11/27/03 13:53	33.2		739.04	10.60
11/27/03 14:53	33.2		739.04	10.60
11/27/03 15:53	33.1		738.99	10.65
11/27/03 16:53	33.1		738.99	10.65

11/27/03 17:53	33.1	738.99	10.65
11/27/03 18:53	33.1	738.99	10.65
11/27/03 19:53	33.1	738.99	10.65
11/27/03 20:53	33.1	738.99	10.65
11/27/03 21:53	33	738.94	10.70
11/27/03 22:53	33	738.94	10.70
11/27/03 23:53	33	738.94	10.70
11/28/03 0:53	33	738.94	10.70
11/28/03 1:53	32.9	738.90	10.74
11/28/03 2:53	32.9	738.90	10.74
11/28/03 3:53	32.9	738.90	10.74
11/28/03 4:53	32.8	738.85	10.79
11/28/03 5:53	32.9	738.90	10.74
11/28/03 6:53	32.9	738.90	10.74
11/28/03 7:53	32.9	738.90	10.74
11/28/03 8:53	32.9	738.90	10.74
11/28/03 9:53	32.9	738.90	10.74
11/28/03 10:53	32.9	738.90	10.74
11/28/03 11:53	32.9	738.90	10.74
11/28/03 12:53	33	738.94	10.70
11/28/03 13:53	33	738.94	10.70
11/28/03 14:53	32.9	738.90	10.74
11/28/03 15:53	32.9	738.90	10.74
11/28/03 16:53	32.9	738.90	10.74
11/28/03 17:53	33	738.94	10.70
11/28/03 18:53	32.9	738.90	10.74
11/28/03 19:53	32.9	738.90	10.74
11/28/03 20:53	32.9	738.90	10.74
11/28/03 21:53	33	738.94	10.70
11/28/03 22:53	33	738.94	10.70
11/28/03 23:53	33.1	738.99	10.65
11/29/03 0:53	33.1	738.99	10.65
11/29/03 1:53	33.1	738.99	10.65
11/29/03 2:53	33	738.94	10.70
11/29/03 3:53	33	738.94	10.70
11/29/03 4:53	33	738.94	10.70
11/29/03 5:53	32.9	738.90	10.74
11/29/03 6:53	32.9	738.90	10.74
11/29/03 7:53	32.9	738.90	10.74
11/29/03 8:53	32.9	738.90	10.74
11/29/03 9:53	32.9	738.90	10.74
11/29/03 10:53	32.8	738.85	10.79
11/29/03 11:53	32.8	738.85	10.79
11/29/03 12:53	32.7	738.80	10.84
11/29/03 13:53	32.7	738.80	10.84
11/29/03 14:53	32.7	738.80	10.84
11/29/03 15:53	32.7	738.80	10.84
11/29/03 16:53	32.7	738.80	10.84
11/29/03 17:53	32.8	738.85	10.79
11/29/03 18:53	32.8	738.85	10.79
11/29/03 19:53	32.9	738.90	10.74
11/29/03 20:53	32.9	738.90	10.74

11/29/03 21:53	32.9	738.90	10.74
11/29/03 22:53	32.9	738.90	10.74
11/29/03 23:53	32.9	738.90	10.74
11/30/03 0:53	32.9	738.90	10.74
11/30/03 1:53	32.8	738.85	10.79
11/30/03 2:53	32.8	738.85	10.79
11/30/03 3:53	32.8	738.85	10.79
11/30/03 4:53	32.8	738.85	10.79
11/30/03 5:53	32.8	738.85	10.79
11/30/03 6:53	32.8	738.85	10.79
11/30/03 7:53	32.8	738.85	10.79
11/30/03 8:53	32.8	738.85	10.79
11/30/03 9:53	32.6	738.76	10.88
11/30/03 10:53	32.5	738.71	10.93
11/30/03 11:53	32.4	738.67	10.97
11/30/03 12:53	32.4	738.67	10.97
11/30/03 13:53	32.3	738.62	11.02
11/30/03 14:53	32.2	738.57	11.07
11/30/03 15:53	32.3	738.62	11.02
11/30/03 16:53	32.4	738.67	10.97
11/30/03 17:53	32.4	738.67	10.97
11/30/03 18:53	32.5	738.71	10.93
11/30/03 19:53	32.4	738.67	10.97
11/30/03 20:53	32.5	738.71	10.93
11/30/03 21:53	32.6	738.76	10.88
11/30/03 22:53	32.6	738.76	10.88
11/30/03 23:53	32.6	738.76	10.88
12/1/03 0:53	32.5	738.71	10.93
12/1/03 1:53	32.5	738.71	10.93
12/1/03 2:53	32.4	738.67	10.97
12/1/03 3:53	32.3	738.62	11.02
12/1/03 4:53	32.4	738.67	10.97
12/1/03 5:53	32.4	738.67	10.97
12/1/03 6:53	32.3	738.62	11.02
12/1/03 7:53	32.3	738.62	11.02
12/1/03 8:53	32.3	738.62	11.02
12/1/03 9:53	32.1	738.53	11.11
12/1/03 10:53	32	738.48	11.16
12/1/03 11:53	32	738.48	11.16
12/1/03 12:53	31.9	738.44	11.20
12/1/03 13:53	31.9	738.44	11.20
12/1/03 14:53	31.9	738.44	11.20
12/1/03 15:53	31.9	738.44	11.20
12/1/03 16:53	32	738.48	11.16
12/1/03 17:53	32	738.48	11.16
12/1/03 18:53	32.1	738.53	11.11
12/1/03 19:53	32.3	738.62	11.02
12/1/03 20:53	32.3	738.62	11.02
12/1/03 21:53	32.3	738.62	11.02
12/1/03 22:53	32.3	738.62	11.02
12/1/03 23:53	32.4	738.67	10.97
12/2/03 0:53	32.4	738.67	10.97

12/2/03 1:53	32.4	738.67	10.97
12/2/03 2:53	32.3	738.62	11.02
12/2/03 3:53	32.4	738.67	10.97
12/2/03 4:53	32.4	738.67	10.97
12/2/03 5:53	32.4	738.67	10.97
12/2/03 6:53	32.5	738.71	10.93
12/2/03 7:53	32.5	738.71	10.93
12/2/03 8:53	32.4	738.67	10.97
12/2/03 9:53	32.3	738.62	11.02
12/2/03 10:53	32.1	738.53	11.11
12/2/03 11:53	32.1	738.53	11.11
12/2/03 12:53	32.1	738.53	11.11
12/2/03 13:53	32	738.48	11.16
12/2/03 14:53	32	738.48	11.16
12/2/03 15:53	32	738.48	11.16
12/2/03 16:53	32.1	738.53	11.11
12/2/03 17:53	32.2	738.57	11.07
12/2/03 18:53	32.2	738.57	11.07
12/2/03 19:53	32.3	738.62	11.02
12/2/03 20:53	32.3	738.62	11.02
12/2/03 21:53	32.3	738.62	11.02
12/2/03 22:53	32.3	738.62	11.02
12/2/03 23:53	32.3	738.62	11.02
12/3/03 0:53	32.2	738.57	11.07
12/3/03 1:53	32.2	738.57	11.07
12/3/03 2:53	32.1	738.53	11.11
12/3/03 3:53	32.1	738.53	11.11
12/3/03 4:53	32.1	738.53	11.11
12/3/03 5:53	32	738.48	11.16
12/3/03 6:53	31.9	738.44	11.20
12/3/03 7:53	31.9	738.44	11.20
12/3/03 8:53	31.8	738.39	11.25
12/3/03 9:53	31.9	738.44	11.20
12/3/03 10:53	31.8	738.39	11.25
12/3/03 11:53	31.7	738.34	11.30
12/3/03 12:53	31.7	738.34	11.30
12/3/03 13:53	31.7	738.34	11.30
12/3/03 14:53	31.6	738.30	11.34
12/3/03 15:53	31.6	738.30	11.34
12/3/03 16:53	31.6	738.30	11.34
12/3/03 17:53	31.7	738.34	11.30
12/3/03 18:53	31.8	738.39	11.25
12/3/03 19:53	31.8	738.39	11.25
12/3/03 20:53	31.8	738.39	11.25
12/3/03 21:53	31.7	738.34	11.30
12/3/03 22:53	31.8	738.39	11.25
12/3/03 23:53	31.8	738.39	11.25
12/4/03 0:53	31.7	738.34	11.30
12/4/03 1:53	31.7	738.34	11.30
12/4/03 2:53	31.7	738.34	11.30
12/4/03 3:53	31.7	738.34	11.30
12/4/03 4:53	31.7	738.34	11.30

12/4/03 5:53	31.6	738.30	11.34
12/4/03 6:53	31.6	738.30	11.34
12/4/03 7:53	31.6	738.30	11.34
12/4/03 8:53	31.6	738.30	11.34
12/4/03 9:53	31.7	738.34	11.30
12/4/03 10:53	31.8	738.39	11.25
12/4/03 11:53	31.8	738.39	11.25
12/4/03 12:53	31.9	738.44	11.20
12/4/03 13:53	31.9	738.44	11.20
12/4/03 14:53	31.9	738.44	11.20
12/4/03 15:53	31.9	738.44	11.20
12/4/03 16:53	32	738.48	11.16
12/4/03 17:53	32	738.48	11.16
12/4/03 18:53	32	738.48	11.16
12/4/03 19:53	32	738.48	11.16
12/4/03 20:53	32	738.48	11.16
12/4/03 21:53	32	738.48	11.16
12/4/03 22:53	32	738.48	11.16
12/4/03 23:53	32	738.48	11.16
12/5/03 0:53	32	738.48	11.16
12/5/03 1:53	32	738.48	11.16
12/5/03 2:53	31.9	738.44	11.20
12/5/03 3:53	31.8	738.39	11.25
12/5/03 4:53	31.8	738.39	11.25
12/5/03 5:53	31.8	738.39	11.25
12/5/03 6:53	31.7	738.34	11.30
12/5/03 7:53	31.7	738.34	11.30
12/5/03 8:53	31.7	738.34	11.30
12/5/03 9:53	31.6	738.30	11.34
12/5/03 10:53	31.6	738.30	11.34
12/5/03 11:53	31.6	738.30	11.34
12/5/03 12:53	31.5	738.25	11.39
12/5/03 13:53	31.5	738.25	11.39
12/5/03 14:53	31.4	738.20	11.44
12/5/03 15:53	31.5	738.25	11.39
12/5/03 16:53	31.4	738.20	11.44
12/5/03 17:53	31.4	738.20	11.44
12/5/03 18:53	31.3	738.16	11.48
12/5/03 19:53	31.3	738.16	11.48
12/5/03 20:53	31.4	738.20	11.44
12/5/03 21:53	31.3	738.16	11.48
12/5/03 22:53	31.3	738.16	11.48
12/5/03 23:53	31.3	738.16	11.48
12/6/03 0:53	31.3	738.16	11.48
12/6/03 1:53	31.3	738.16	11.48
12/6/03 2:53	31.3	738.16	11.48
12/6/03 3:53	31.3	738.16	11.48
12/6/03 4:53	31.3	738.16	11.48
12/6/03 5:53	31.3	738.16	11.48
12/6/03 6:53	31.3	738.16	11.48
12/6/03 7:53	31.3	738.16	11.48
12/6/03 8:53	31.3	738.16	11.48

12/6/03 9:53	31.3	738.16	11.48
12/6/03 10:53	31.3	738.16	11.48
12/6/03 11:53	31.3	738.16	11.48
12/6/03 12:53	31.3	738.16	11.48
12/6/03 13:53	31.3	738.16	11.48
12/6/03 14:53	31.2	738.11	11.53
12/6/03 15:53	31.2	738.11	11.53
12/6/03 16:53	31.2	738.11	11.53
12/6/03 17:53	31.3	738.16	11.48
12/6/03 18:53	31.4	738.20	11.44
12/6/03 19:53	31.3	738.16	11.48
12/6/03 20:53	31.3	738.16	11.48
12/6/03 21:53	31.5	738.25	11.39
12/6/03 22:53	31.5	738.25	11.39
12/6/03 23:53	31.5	738.25	11.39
12/7/03 0:53	31.6	738.30	11.34
12/7/03 1:53	31.6	738.30	11.34
12/7/03 2:53	31.5	738.25	11.39
12/7/03 3:53	31.5	738.25	11.39
12/7/03 4:53	31.4	738.20	11.44
12/7/03 5:53	31.6	738.30	11.34
12/7/03 6:53	31.7	738.34	11.30
12/7/03 7:53	31.7	738.34	11.30
12/7/03 8:53	31.7	738.34	11.30
12/7/03 9:53	31.7	738.34	11.30
12/7/03 10:53	31.6	738.30	11.34
12/7/03 11:53	31.5	738.25	11.39
12/7/03 12:53	31.6	738.30	11.34
12/7/03 13:53	31.5	738.25	11.39
12/7/03 14:53	31.6	738.30	11.34
12/7/03 15:53	31.7	738.34	11.30
12/7/03 16:53	31.8	738.39	11.25
12/7/03 17:53	32	738.48	11.16
12/7/03 18:53	32.1	738.53	11.11
12/7/03 19:53	32.2	738.57	11.07
12/7/03 20:53	32.3	738.62	11.02
12/7/03 21:53	32.5	738.71	10.93
12/7/03 22:53	32.5	738.71	10.93
12/7/03 23:53	32.6	738.76	10.88
12/8/03 0:53	32.6	738.76	10.88
12/8/03 1:53	32.6	738.76	10.88
12/8/03 2:53	32.5	738.71	10.93
12/8/03 3:53	32.6	738.76	10.88
12/8/03 4:53	32.7	738.80	10.84
12/8/03 5:53	32.7	738.80	10.84
12/8/03 6:53	32.7	738.80	10.84
12/8/03 7:53	32.7	738.80	10.84
12/8/03 8:53	32.7	738.80	10.84
12/8/03 9:53	32.8	738.85	10.79
12/8/03 10:53	32.7	738.80	10.84
12/8/03 11:53	32.6	738.76	10.88
12/8/03 12:53	32.6	738.76	10.88

12/8/03 13:53	32.5	738.71	10.93
12/8/03 14:53	32.6	738.76	10.88
12/8/03 15:53	32.5	738.71	10.93
12/8/03 16:53	32.6	738.76	10.88
12/8/03 17:53	32.6	738.76	10.88
12/8/03 18:53	32.8	738.85	10.79
12/8/03 19:53	32.9	738.90	10.74
12/8/03 20:53	33	738.94	10.70
12/8/03 21:53	33	738.94	10.70
12/8/03 22:53	32.9	738.90	10.74
12/8/03 23:53	33	738.94	10.70
12/9/03 0:53	33	738.94	10.70
12/9/03 1:53	32.9	738.90	10.74
12/9/03 2:53	32.9	738.90	10.74
12/9/03 3:53	32.9	738.90	10.74
12/9/03 4:53	32.9	738.90	10.74
12/9/03 5:53	32.8	738.85	10.79
12/9/03 6:53	32.8	738.85	10.79
12/9/03 7:53	32.8	738.85	10.79
12/9/03 8:53	32.8	738.85	10.79
12/9/03 9:53	32.8	738.85	10.79
12/9/03 10:53	32.8	738.85	10.79
12/9/03 11:53	32.7	738.80	10.84
12/9/03 12:53	32.6	738.76	10.88
12/9/03 13:53	32.6	738.76	10.88
12/9/03 14:53	32.4	738.67	10.97
12/9/03 15:53	32.4	738.67	10.97
12/9/03 16:53	32.4	738.67	10.97
12/9/03 17:53	32.5	738.71	10.93
12/9/03 18:53	32.5	738.71	10.93
12/9/03 19:53	32.5	738.71	10.93
12/9/03 20:53	32.5	738.71	10.93
12/9/03 21:53	32.5	738.71	10.93
12/9/03 22:53	32.4	738.67	10.97
12/9/03 23:53	32.4	738.67	10.97
12/10/03 0:53	32.2	738.57	11.07
12/10/03 1:53	32.3	738.62	11.02
12/10/03 2:53	32.2	738.57	11.07
12/10/03 3:53	32.2	738.57	11.07
12/10/03 4:53	32.1	738.53	11.11
12/10/03 5:53	32	738.48	11.16
12/10/03 6:53	32	738.48	11.16
12/10/03 7:53	32	738.48	11.16
12/10/03 8:53	31.8	738.39	11.25
12/10/03 9:53	31.8	738.39	11.25
12/10/03 10:53	31.8	738.39	11.25
12/10/03 11:53	31.8	738.39	11.25
12/10/03 12:53	31.7	738.34	11.30
12/10/03 13:53	31.8	738.39	11.25
12/10/03 14:53	31.8	738.39	11.25
12/10/03 15:53	31.8	738.39	11.25
12/10/03 16:53	31.9	738.44	11.20

12/10/03 17:53	31.9	738.44	11.20
12/10/03 18:53	31.9	738.44	11.20
12/10/03 19:53	31.9	738.44	11.20
12/10/03 20:53	31.9	738.44	11.20
12/10/03 21:53	31.9	738.44	11.20
12/10/03 22:53	31.8	738.39	11.25
12/10/03 23:53	31.8	738.39	11.25
12/11/03 0:53	31.8	738.39	11.25
12/11/03 1:53	31.8	738.39	11.25
12/11/03 2:53	31.8	738.39	11.25
12/11/03 3:53	31.7	738.34	11.30
12/11/03 4:53	31.6	738.30	11.34
12/11/03 5:53	31.7	738.34	11.30
12/11/03 6:53	31.6	738.30	11.34
12/11/03 7:53	31.6	738.30	11.34
12/11/03 8:53	31.6	738.30	11.34
12/11/03 9:53	31.6	738.30	11.34
12/11/03 10:53	31.5	738.25	11.39
12/11/03 11:53	31.5	738.25	11.39
12/11/03 12:53	31.4	738.20	11.44
12/11/03 13:53	31.5	738.25	11.39
12/11/03 14:53	31.5	738.25	11.39
12/11/03 15:53	31.4	738.20	11.44
12/11/03 16:53	31.4	738.20	11.44
12/11/03 17:53	31.4	738.20	11.44
12/11/03 18:53	31.4	738.20	11.44
12/11/03 19:53	31.4	738.20	11.44
12/11/03 20:53	31.4	738.20	11.44
12/11/03 21:53	31.4	738.20	11.44
12/11/03 22:53	31.4	738.20	11.44
12/11/03 23:53	31.4	738.20	11.44
12/12/03 0:53	31.4	738.20	11.44
12/12/03 1:53	31.4	738.20	11.44
12/12/03 2:53	31.4	738.20	11.44
12/12/03 3:53	31.2	738.11	11.53
12/12/03 4:53	31.3	738.16	11.48
12/12/03 5:53	31.2	738.11	11.53
12/12/03 6:53	31.2	738.11	11.53
12/12/03 7:53	31.2	738.11	11.53
12/12/03 8:53	31.1	738.07	11.57
12/12/03 9:53	31	738.02	11.62
12/12/03 10:53	30.9	737.97	11.67
12/12/03 11:53	30.8	737.93	11.71
12/12/03 12:53	30.7	737.88	11.76
12/12/03 13:53	30.7	737.88	11.76
12/12/03 14:53	30.7	737.88	11.76
12/12/03 15:53	30.6	737.84	11.81
12/12/03 16:53	30.7	737.88	11.76
12/12/03 17:53	30.6	737.84	11.81
12/12/03 18:53	30.8	737.93	11.71
12/12/03 19:53	30.8	737.93	11.71
12/12/03 20:53	30.8	737.93	11.71



12/12/03 21:53	30.9	737.97	11.67
12/12/03 22:53	30.9	737.97	11.67
12/12/03 23:53	30.9	737.97	11.67
12/13/03 0:53	30.9	737.97	11.67
12/13/03 1:53	30.8	737.93	11.71
12/13/03 2:53	30.8	737.93	11.71
12/13/03 3:53	30.7	737.88	11.76
12/13/03 4:53	30.8	737.93	11.71
12/13/03 5:53	30.7	737.88	11.76
12/13/03 6:53	30.7	737.88	11.76
12/13/03 7:53	30.6	737.84	11.81
12/13/03 8:53	30.6	737.84	11.81
12/13/03 9:53	30.7	737.88	11.76
12/13/03 10:53	30.8	737.93	11.71
12/13/03 11:53	30.8	737.93	11.71
12/13/03 12:53	30.8	737.93	11.71
12/13/03 13:53	30.7	737.88	11.76
12/13/03 14:53	30.6	737.84	11.81
12/13/03 15:53	30.7	737.88	11.76
12/13/03 16:53	30.7	737.88	11.76
12/13/03 17:53	30.7	737.88	11.76
12/13/03 18:53	30.7	737.88	11.76
12/13/03 19:53	30.8	737.93	11.71
12/13/03 20:53	30.9	737.97	11.67
12/13/03 21:53	30.9	737.97	11.67
12/13/03 22:53	30.9	737.97	11.67
12/13/03 23:53	30.9	737.97	11.67
12/14/03 0:53	30.9	737.97	11.67
12/14/03 1:53	30.9	737.97	11.67
12/14/03 2:53	30.9	737.97	11.67
12/14/03 3:53	30.9	737.97	11.67
12/14/03 4:53	31	738.02	11.62
12/14/03 5:53	31	738.02	11.62
12/14/03 6:53	31	738.02	11.62
12/14/03 7:53	31	738.02	11.62
12/14/03 8:53	31	738.02	11.62
12/14/03 9:53	31	738.02	11.62
12/14/03 10:53	31.1	738.07	11.57
12/14/03 11:53	31.1	738.07	11.57
12/14/03 12:53	31.1	738.07	11.57
12/14/03 13:53	31	738.02	11.62
12/14/03 14:53	31.1	738.07	11.57
12/14/03 15:53	31	738.02	11.62
12/14/03 16:53	31.2	738.11	11.53
12/14/03 17:53	31.2	738.11	11.53
12/14/03 18:53	31.2	738.11	11.53
12/14/03 19:53	31.2	738.11	11.53
12/14/03 20:53	31.2	738.11	11.53
12/14/03 21:53	31.3	738.16	11.48
12/14/03 22:53	31.3	738.16	11.48
12/14/03 23:53	31.4	738.20	11.44
12/15/03 0:53	31.4	738.20	11.44

12/15/03 1:53	31.5	738.25	11.39
12/15/03 2:53	31.4	738.20	11.44
12/15/03 3:53	31.4	738.20	11.44
12/15/03 4:53	31.4	738.20	11.44
12/15/03 5:53	31.5	738.25	11.39
12/15/03 6:53	31.4	738.20	11.44
12/15/03 7:53	31.5	738.25	11.39
12/15/03 8:53	31.5	738.25	11.39
12/15/03 9:53	31.5	738.25	11.39
12/15/03 10:53	31.4	738.20	11.44
12/15/03 11:53	31.4	738.20	11.44
12/15/03 12:53	31.4	738.20	11.44
12/15/03 13:53	31.4	738.20	11.44
12/15/03 14:53	31.3	738.16	11.48
12/15/03 15:53	31.4	738.20	11.44
12/15/03 16:53	31.6	738.30	11.34
12/15/03 17:53	31.7	738.34	11.30
12/15/03 18:53	31.7	738.34	11.30
12/15/03 19:53	31.8	738.39	11.25
12/15/03 20:53	31.9	738.44	11.20
12/15/03 21:53	32	738.48	11.16
12/15/03 22:53	32	738.48	11.16
12/15/03 23:53	32	738.48	11.16
12/16/03 0:53	32.1	738.53	11.11
12/16/03 1:53	32	738.48	11.16
12/16/03 2:53	32	738.48	11.16
12/16/03 3:53	32	738.48	11.16
12/16/03 4:53	31.9	738.44	11.20
12/16/03 5:53	32	738.48	11.16
12/16/03 6:53	32	738.48	11.16
12/16/03 7:53	32	738.48	11.16
12/16/03 8:53	31.8	738.39	11.25
12/16/03 9:53	31.8	738.39	11.25
12/16/03 10:53	31.8	738.39	11.25
12/16/03 11:53	31.8	738.39	11.25
12/16/03 12:53	31.8	738.39	11.25
12/16/03 13:53	31.8	738.39	11.25
12/16/03 14:53	31.7	738.34	11.30
12/16/03 15:53	31.6	738.30	11.34
12/16/03 16:53	31.7	738.34	11.30
12/16/03 17:53	31.7	738.34	11.30
12/16/03 18:53	31.8	738.39	11.25
12/16/03 19:53	31.8	738.39	11.25
12/16/03 20:53	31.8	738.39	11.25
12/16/03 21:53	31.9	738.44	11.20
12/16/03 22:53	31.8	738.39	11.25
12/16/03 23:53	31.9	738.44	11.20
12/17/03 0:53	32	738.48	11.16
12/17/03 1:53	32.1	738.53	11.11
12/17/03 2:53	32.1	738.53	11.11
12/17/03 3:53	32.1	738.53	11.11
12/17/03 4:53	32.1	738.53	11.11

12/17/03 5:53	32.1	738.53	11.11
12/17/03 6:53	32.2	738.57	11.07
12/17/03 7:53	32.2	738.57	11.07
12/17/03 8:53	32.2	738.57	11.07
12/17/03 9:53	32.2	738.57	11.07
12/17/03 10:53	32.2	738.57	11.07
12/17/03 11:53	32.1	738.53	11.11
12/17/03 12:53	32.1	738.53	11.11
12/17/03 13:53	32.1	738.53	11.11
12/17/03 14:53	32.2	738.57	11.07
12/17/03 15:53	32.2	738.57	11.07
12/17/03 16:53	32.2	738.57	11.07
12/17/03 17:53	32.3	738.62	11.02
12/17/03 18:53	32.4	738.67	10.97
12/17/03 19:53	32.4	738.67	10.97
12/17/03 20:53	32.5	738.71	10.93
12/17/03 21:53	32.5	738.71	10.93
12/17/03 22:53	32.6	738.76	10.88
12/17/03 23:53	32.6	738.76	10.88
12/18/03 0:53	32.5	738.71	10.93
12/18/03 1:53	32.5	738.71	10.93
12/18/03 2:53	32.5	738.71	10.93
12/18/03 3:53	32.5	738.71	10.93
12/18/03 4:53	32.5	738.71	10.93
12/18/03 5:53	32.5	738.71	10.93
12/18/03 6:53	32.5	738.71	10.93
12/18/03 7:53	32.5	738.71	10.93
12/18/03 8:53	32.5	738.71	10.93
12/18/03 9:53	32.5	738.71	10.93
12/18/03 10:53	32.4	738.67	10.97
12/18/03 11:53	32.4	738.67	10.97
12/18/03 12:53	32.4	738.67	10.97
12/18/03 13:53	32.4	738.67	10.97
12/18/03 14:53	32.3	738.62	11.02
12/18/03 15:53	32.4	738.67	10.97
12/18/03 16:53	32.3	738.62	11.02
12/18/03 17:53	32.4	738.67	10.97
12/18/03 18:53	32.5	738.71	10.93
12/18/03 19:53	32.5	738.71	10.93
12/18/03 20:53	32.5	738.71	10.93
12/18/03 21:53	32.6	738.76	10.88
12/18/03 22:53	32.6	738.76	10.88
12/18/03 23:53	32.5	738.71	10.93
12/19/03 0:53	32.5	738.71	10.93
12/19/03 1:53	32.6	738.76	10.88
12/19/03 2:53	32.5	738.71	10.93
12/19/03 3:53	32.5	738.71	10.93
12/19/03 4:53	32.5	738.71	10.93
12/19/03 5:53	32.5	738.71	10.93
12/19/03 6:53	32.5	738.71	10.93
12/19/03 7:53	32.5	738.71	10.93
12/19/03 8:53	32.5	738.71	10.93

12/19/03 9:53	32.5	738.71	10.93
12/19/03 10:53	32.5	738.71	10.93
12/19/03 11:53	32.4	738.67	10.97
12/19/03 12:53	32.4	738.67	10.97
12/19/03 13:53	32.4	738.67	10.97
12/19/03 14:53	32.4	738.67	10.97
12/19/03 15:53	32.3	738.62	11.02
12/19/03 16:53	32.4	738.67	10.97
12/19/03 17:53	32.4	738.67	10.97
12/19/03 18:53	32.4	738.67	10.97
12/19/03 19:53	32.4	738.67	10.97
12/19/03 20:53	32.5	738.71	10.93
12/19/03 21:53	32.5	738.71	10.93
12/19/03 22:53	32.5	738.71	10.93
12/19/03 23:53	32.5	738.71	10.93
12/20/03 0:53	32.5	738.71	10.93
12/20/03 1:53	32.4	738.67	10.97
12/20/03 2:53	32.4	738.67	10.97
12/20/03 3:53	32.4	738.67	10.97
12/20/03 4:53	32.4	738.67	10.97
12/20/03 5:53	32.3	738.62	11.02
12/20/03 6:53	32.3	738.62	11.02
12/20/03 7:53	32.3	738.62	11.02
12/20/03 8:53	32.4	738.67	10.97
12/20/03 9:53	32.3	738.62	11.02
12/20/03 10:53	32.2	738.57	11.07
12/20/03 11:53	32.1	738.53	11.11
12/20/03 12:53	32.1	738.53	11.11
12/20/03 13:53	32	738.48	11.16
12/20/03 14:53	32	738.48	11.16
12/20/03 15:53	32	738.48	11.16
12/20/03 16:53	32	738.48	11.16
12/20/03 17:53	32.1	738.53	11.11
12/20/03 18:53	32.1	738.53	11.11
12/20/03 19:53	32.1	738.53	11.11
12/20/03 20:53	32.1	738.53	11.11
12/20/03 21:53	32.1	738.53	11.11
12/20/03 22:53	32.1	738.53	11.11
12/20/03 23:53	32	738.48	11.16
12/21/03 0:53	31.9	738.44	11.20
12/21/03 1:53	32	738.48	11.16
12/21/03 2:53	32	738.48	11.16
12/21/03 3:53	31.9	738.44	11.20
12/21/03 4:53	31.9	738.44	11.20
12/21/03 5:53	32	738.48	11.16
12/21/03 6:53	31.9	738.44	11.20
12/21/03 7:53	31.9	738.44	11.20
12/21/03 8:53	31.9	738.44	11.20
12/21/03 9:53	31.8	738.39	11.25
12/21/03 10:53	31.6	738.30	11.34
12/21/03 11:53	31.6	738.30	11.34
12/21/03 12:53	31.6	738.30	11.34

12/21/03 13:53	31.5	738.25	11.39
12/21/03 14:53	31.5	738.25	11.39
12/21/03 15:53	31.6	738.30	11.34
12/21/03 16:53	31.5	738.25	11.39
12/21/03 17:53	31.6	738.30	11.34
12/21/03 18:53	31.7	738.34	11.30
12/21/03 19:53	31.7	738.34	11.30
12/21/03 20:53	31.6	738.30	11.34
12/21/03 21:53	31.7	738.34	11.30
12/21/03 22:53	31.6	738.30	11.34
12/21/03 23:53	31.6	738.30	11.34
12/22/03 0:53	31.5	738.25	11.39
12/22/03 1:53	31.6	738.30	11.34
12/22/03 2:53	31.5	738.25	11.39
12/22/03 3:53	31.5	738.25	11.39
12/22/03 4:53	31.4	738.20	11.44
12/22/03 5:53	31.4	738.20	11.44
12/22/03 6:53	31.4	738.20	11.44
12/22/03 7:53	31.3	738.16	11.48
12/22/03 8:53	31.2	738.11	11.53
12/22/03 9:53	31.1	738.07	11.57
12/22/03 10:53	31	738.02	11.62
12/22/03 11:53	30.9	737.97	11.67
12/22/03 12:53	30.8	737.93	11.71
12/22/03 13:53	30.8	737.93	11.71
12/22/03 14:53	30.8	737.93	11.71
12/22/03 15:53	30.7	737.88	11.76
12/22/03 16:53	30.8	737.93	11.71
12/22/03 17:53	30.8	737.93	11.71
12/22/03 18:53	30.9	737.97	11.67
12/22/03 19:53	30.9	737.97	11.67
12/22/03 20:53	31	738.02	11.62
12/22/03 21:53	31	738.02	11.62
12/22/03 22:53	31	738.02	11.62
12/22/03 23:53	31	738.02	11.62
12/23/03 0:53	31	738.02	11.62
12/23/03 1:53	31	738.02	11.62
12/23/03 2:53	30.9	737.97	11.67
12/23/03 3:53	30.9	737.97	11.67
12/23/03 4:53	30.9	737.97	11.67
12/23/03 5:53	30.8	737.93	11.71
12/23/03 6:53	30.8	737.93	11.71
12/23/03 7:53	30.7	737.88	11.76
12/23/03 8:53	30.7	737.88	11.76
12/23/03 9:53	30.7	737.88	11.76
12/23/03 10:53	30.6	737.84	11.81
12/23/03 11:53	30.5	737.79	11.85
12/23/03 12:53	30.5	737.79	11.85
12/23/03 13:53	30.4	737.74	11.90
12/23/03 14:53	30.5	737.79	11.85
12/23/03 15:53	30.5	737.79	11.85
12/23/03 16:53	30.4	737.74	11.90

12/23/03 17:53	30.4	737.74	11.90
12/23/03 18:53	30.5	737.79	11.85
12/23/03 19:53	30.5	737.79	11.85
12/23/03 20:53	30.6	737.84	11.81
12/23/03 21:53	30.6	737.84	11.81
12/23/03 22:53	30.6	737.84	11.81
12/23/03 23:53	30.6	737.84	11.81
12/24/03 0:53	30.6	737.84	11.81
12/24/03 1:53	30.6	737.84	11.81
12/24/03 2:53	30.7	737.88	11.76
12/24/03 3:53	30.7	737.88	11.76
12/24/03 4:53	30.6	737.84	11.81
12/24/03 5:53	30.6	737.84	11.81
12/24/03 6:53	30.6	737.84	11.81
12/24/03 7:53	30.6	737.84	11.81
12/24/03 8:53	30.6	737.84	11.81
12/24/03 9:53	30.6	737.84	11.81
12/24/03 10:53	30.6	737.84	11.81
12/24/03 11:53	30.6	737.84	11.81
12/24/03 12:53	30.5	737.79	11.85
12/24/03 13:53	30.5	737.79	11.85
12/24/03 14:53	30.4	737.74	11.90
12/24/03 15:53	30.4	737.74	11.90
12/24/03 16:53	30.4	737.74	11.90
12/24/03 17:53	30.5	737.79	11.85
12/24/03 18:53	30.6	737.84	11.81
12/24/03 19:53	30.6	737.84	11.81
12/24/03 20:53	30.6	737.84	11.81
12/24/03 21:53	30.6	737.84	11.81
12/24/03 22:53	30.6	737.84	11.81
12/24/03 23:53	30.7	737.88	11.76
12/25/03 0:53	30.7	737.88	11.76
12/25/03 1:53	30.7	737.88	11.76
12/25/03 2:53	30.7	737.88	11.76
12/25/03 3:53	30.7	737.88	11.76
12/25/03 4:53	30.6	737.84	11.81
12/25/03 5:53	30.6	737.84	11.81
12/25/03 6:53	30.6	737.84	11.81
12/25/03 7:53	30.6	737.84	11.81
12/25/03 8:53	30.6	737.84	11.81
12/25/03 9:53	30.5	737.79	11.85
12/25/03 10:53	30.4	737.74	11.90
12/25/03 11:53	30.4	737.74	11.90
12/25/03 12:53	30.4	737.74	11.90
12/25/03 13:53	30.4	737.74	11.90
12/25/03 14:53	30.4	737.74	11.90
12/25/03 15:53	30.4	737.74	11.90
12/25/03 16:53	30.4	737.74	11.90
12/25/03 17:53	30.5	737.79	11.85
12/25/03 18:53	30.5	737.79	11.85
12/25/03 19:53	30.6	737.84	11.81
12/25/03 20:53	30.6	737.84	11.81

12/25/03 21:53	30.6	737.84	11.81
12/25/03 22:53	30.6	737.84	11.81
12/25/03 23:53	30.6	737.84	11.81
12/26/03 0:53	30.6	737.84	11.81
12/26/03 1:53	30.6	737.84	11.81
12/26/03 2:53	30.5	737.79	11.85
12/26/03 3:53	30.6	737.84	11.81
12/26/03 4:53	30.5	737.79	11.85
12/26/03 5:53	30.5	737.79	11.85
12/26/03 6:53	30.5	737.79	11.85
12/26/03 7:53	30.5	737.79	11.85
12/26/03 8:53	30.6	737.84	11.81
12/26/03 9:53	30.4	737.74	11.90
12/26/03 10:53	30.3	737.70	11.94
12/26/03 11:53	30.2	737.65	11.99
12/26/03 12:53	30.2	737.65	11.99
12/26/03 13:53	30.1	737.60	12.04
12/26/03 14:53	30.1	737.60	12.04
12/26/03 15:53	30.1	737.60	12.04
12/26/03 16:53	30	737.56	12.08
12/26/03 17:53	30.2	737.65	11.99
12/26/03 18:53	30.2	737.65	11.99
12/26/03 19:53	30.3	737.70	11.94
12/26/03 20:53	30.4	737.74	11.90
12/26/03 21:53	30.4	737.74	11.90
12/26/03 22:53	30.4	737.74	11.90
12/26/03 23:53	30.4	737.74	11.90
12/27/03 0:53	30.4	737.74	11.90
12/27/03 1:53	30.4	737.74	11.90
12/27/03 2:53	30.3	737.70	11.94
12/27/03 3:53	30.3	737.70	11.94
12/27/03 4:53	30.3	737.70	11.94
12/27/03 5:53	30.3	737.70	11.94
12/27/03 6:53	30.3	737.70	11.94
12/27/03 7:53	30.3	737.70	11.94
12/27/03 8:53	30.3	737.70	11.94
12/27/03 9:53	30.2	737.65	11.99
12/27/03 10:53	30	737.56	12.08
12/27/03 11:53	29.9	737.51	12.13
12/27/03 12:53	29.9	737.51	12.13
12/27/03 13:53	29.8	737.47	12.17
12/27/03 14:53	29.7	737.42	12.22
12/27/03 15:53	29.7	737.42	12.22
12/27/03 16:53	29.8	737.47	12.17
12/27/03 17:53	30	737.56	12.08
12/27/03 18:53	30	737.56	12.08
12/27/03 19:53	30.1	737.60	12.04
12/27/03 20:53	30.2	737.65	11.99
12/27/03 21:53	30.2	737.65	11.99
12/27/03 22:53	30.2	737.65	11.99
12/27/03 23:53	30.2	737.65	11.99
12/28/03 0:53	30.2	737.65	11.99

12/28/03 1:53	30.2	737.65	11.99
12/28/03 2:53	30.1	737.60	12.04
12/28/03 3:53	30.2	737.65	11.99
12/28/03 4:53	30.1	737.60	12.04
12/28/03 5:53	30.2	737.65	11.99
12/28/03 6:53	30.2	737.65	11.99
12/28/03 7:53	30.2	737.65	11.99
12/28/03 8:53	30.2	737.65	11.99
12/28/03 9:53	30.1	737.60	12.04
12/28/03 10:53	30	737.56	12.08
12/28/03 11:53	29.9	737.51	12.13
12/28/03 12:53	29.8	737.47	12.17
12/28/03 13:53	29.7	737.42	12.22
12/28/03 14:53	29.7	737.42	12.22
12/28/03 15:53	29.7	737.42	12.22
12/28/03 16:53	29.8	737.47	12.17
12/28/03 17:53	29.8	737.47	12.17
12/28/03 18:53	29.9	737.51	12.13
12/28/03 19:53	30	737.56	12.08
12/28/03 20:53	30	737.56	12.08
12/28/03 21:53	30.1	737.60	12.04
12/28/03 22:53	30.1	737.60	12.04
12/28/03 23:53	30.1	737.60	12.04
12/29/03 0:53	30.1	737.60	12.04
12/29/03 1:53	30	737.56	12.08
12/29/03 2:53	30	737.56	12.08
12/29/03 3:53	30	737.56	12.08
12/29/03 4:53	30	737.56	12.08
12/29/03 5:53	30	737.56	12.08
12/29/03 6:53	29.9	737.51	12.13
12/29/03 7:53	29.9	737.51	12.13
12/29/03 8:53	29.8	737.47	12.17
12/29/03 9:53	29.8	737.47	12.17
12/29/03 10:53	29.6	737.37	12.27
12/29/03 11:53	29.5	737.33	12.31
12/29/03 12:53	29.4	737.28	12.36
12/29/03 13:53	29.4	737.28	12.36
12/29/03 14:53	29.3	737.24	12.41
12/29/03 15:53	29.3	737.24	12.41
12/29/03 16:53	29.3	737.24	12.41
12/29/03 17:53	29.4	737.28	12.36
12/29/03 18:53	29.4	737.28	12.36
12/29/03 19:53	29.4	737.28	12.36
12/29/03 20:53	29.5	737.33	12.31
12/29/03 21:53	29.4	737.28	12.36
12/29/03 22:53	29.4	737.28	12.36
12/29/03 23:53	29.4	737.28	12.36
12/30/03 0:53	29.5	737.33	12.31
12/30/03 1:53	29.5	737.33	12.31
12/30/03 2:53	29.5	737.33	12.31
12/30/03 3:53	29.5	737.33	12.31
12/30/03 4:53	29.5	737.33	12.31



12/30/03 5:53	29.6	737.37	12.27
12/30/03 6:53	29.6	737.37	12.27
12/30/03 7:53	29.5	737.33	12.31
12/30/03 8:53	29.6	737.37	12.27
12/30/03 9:53	29.5	737.33	12.31
12/30/03 10:53	29.3	737.24	12.41
12/30/03 11:53	29.3	737.24	12.41
12/30/03 12:53	29.2	737.19	12.45
12/30/03 13:53	29.2	737.19	12.45
12/30/03 14:53	29.2	737.19	12.45
12/30/03 15:53	29.2	737.19	12.45
12/30/03 16:53	29.2	737.19	12.45
12/30/03 17:53	29.3	737.24	12.41
12/30/03 18:53	29.4	737.28	12.36
12/30/03 19:53	29.5	737.33	12.31
12/30/03 20:53	29.5	737.33	12.31
12/30/03 21:53	29.6	737.37	12.27
12/30/03 22:53	29.6	737.37	12.27
12/30/03 23:53	29.5	737.33	12.31
12/31/03 0:53	29.5	737.33	12.31
12/31/03 1:53	29.4	737.28	12.36
12/31/03 2:53	29.4	737.28	12.36
12/31/03 3:53	29.4	737.28	12.36
12/31/03 4:53	29.4	737.28	12.36
12/31/03 5:53	29.4	737.28	12.36
12/31/03 6:53	29.3	737.24	12.41
12/31/03 7:53	29.4	737.28	12.36
12/31/03 8:53	29.4	737.28	12.36
12/31/03 9:53	29.3	737.24	12.41
12/31/03 10:53	29.1	737.14	12.50
12/31/03 11:53	29	737.10	12.54
12/31/03 12:53	29	737.10	12.54
12/31/03 13:53	28.9	737.05	12.59
12/31/03 14:53	28.9	737.05	12.59
12/31/03 15:53	28.9	737.05	12.59
12/31/03 16:53	28.9	737.05	12.59
12/31/03 17:53	29	737.10	12.54
12/31/03 18:53	29.1	737.14	12.50
12/31/03 19:53	29.2	737.19	12.45
12/31/03 20:53	29.3	737.24	12.41
12/31/03 21:53	29.3	737.24	12.41
12/31/03 22:53	29.3	737.24	12.41
12/31/03 23:53	29.2	737.19	12.45
1/1/04 0:53	29.3	737.24	12.41
1/1/04 1:53	29.3	737.24	12.41
1/1/04 2:53	29.2	737.19	12.45
1/1/04 3:53	29.3	737.24	12.41
1/1/04 4:53	29.4	737.28	12.36
1/1/04 5:53	29.4	737.28	12.36
1/1/04 6:53	29.3	737.24	12.41
1/1/04 7:53	29.4	737.28	12.36
1/1/04 8:53	29.4	737.28	12.36

1/1/04 9:53	29.4	737.28	12.36
1/1/04 10:53	29.4	737.28	12.36
1/1/04 11:53	29.4	737.28	12.36
1/1/04 12:53	29.3	737.24	12.41
1/1/04 13:53	29.3	737.24	12.41
1/1/04 14:53	29.3	737.24	12.41
1/1/04 15:53	29.3	737.24	12.41
1/1/04 16:53	29.4	737.28	12.36
1/1/04 17:53	29.5	737.33	12.31
1/1/04 18:53	29.8	737.47	12.17
1/1/04 19:53	29.9	737.51	12.13
1/1/04 20:53	29.9	737.51	12.13
1/1/04 21:53	30	737.56	12.08
1/1/04 22:53	29.9	737.51	12.13
1/1/04 23:53	29.9	737.51	12.13
1/2/04 0:53	29.9	737.51	12.13
1/2/04 1:53	30	737.56	12.08
1/2/04 2:53	30.1	737.60	12.04
1/2/04 3:53	30.1	737.60	12.04
1/2/04 4:53	30.1	737.60	12.04
1/2/04 5:53	30.1	737.60	12.04
1/2/04 6:53	30.1	737.60	12.04
1/2/04 7:53	30.2	737.65	11.99
1/2/04 8:53	30.3	737.70	11.94
1/2/04 9:53	30.2	737.65	11.99
1/2/04 10:53	30.1	737.60	12.04
1/2/04 11:53	30	737.56	12.08
1/2/04 12:53	30	737.56	12.08
1/2/04 13:53	30.1	737.60	12.04
1/2/04 14:53	30	737.56	12.08
1/2/04 15:53	29.9	737.51	12.13
1/2/04 16:53	29.9	737.51	12.13
1/2/04 17:53	29.9	737.51	12.13
1/2/04 18:53	29.9	737.51	12.13
1/2/04 19:53	30.1	737.60	12.04
1/2/04 20:53	30.1	737.60	12.04
1/2/04 21:53	30.1	737.60	12.04
1/2/04 22:53	30.1	737.60	12.04
1/2/04 23:53	30.1	737.60	12.04
1/3/04 0:53	30	737.56	12.08
1/3/04 1:53	29.9	737.51	12.13
1/3/04 2:53	30	737.56	12.08
1/3/04 3:53	30	737.56	12.08
1/3/04 4:53	30.1	737.60	12.04
1/3/04 5:53	30.1	737.60	12.04
1/3/04 6:53	30.1	737.60	12.04
1/3/04 7:53	30.1	737.60	12.04
1/3/04 8:53	30	737.56	12.08
1/3/04 9:53	29.9	737.51	12.13
1/3/04 10:53	29.8	737.47	12.17
1/3/04 11:53	29.7	737.42	12.22
1/3/04 12:53	29.6	737.37	12.27

1/3/04 13:53	29.5	737.33	12.31
1/3/04 14:53	29.4	737.28	12.36
1/3/04 15:53	29.4	737.28	12.36
1/3/04 16:53	29.3	737.24	12.41
1/3/04 17:53	29.4	737.28	12.36
1/3/04 18:53	29.4	737.28	12.36
1/3/04 19:53	29.5	737.33	12.31
1/3/04 20:53	29.6	737.37	12.27
1/3/04 21:53	29.6	737.37	12.27
1/3/04 22:53	29.6	737.37	12.27
1/3/04 23:53	29.6	737.37	12.27
1/4/04 0:53	29.6	737.37	12.27
1/4/04 1:53	29.6	737.37	12.27
1/4/04 2:53	29.4	737.28	12.36
1/4/04 3:53	29.4	737.28	12.36
1/4/04 4:53	29.3	737.24	12.41
1/4/04 5:53	29.3	737.24	12.41
1/4/04 6:53	29.4	737.28	12.36
1/4/04 7:53	29.4	737.28	12.36
1/4/04 8:53	29.4	737.28	12.36
1/4/04 9:53	29.3	737.24	12.41
1/4/04 10:53	29.3	737.24	12.41
1/4/04 11:53	29.2	737.19	12.45
1/4/04 12:53	29.1	737.14	12.50
1/4/04 13:53	29	737.10	12.54
1/4/04 14:53	29	737.10	12.54
1/4/04 15:53	29	737.10	12.54
1/4/04 16:53	28.9	737.05	12.59
1/4/04 17:53	28.9	737.05	12.59
1/4/04 18:53	28.9	737.05	12.59
1/4/04 19:53	28.9	737.05	12.59
1/4/04 20:53	28.9	737.05	12.59
1/4/04 21:53	28.8	737.00	12.64
1/4/04 22:53	28.7	736.96	12.68
1/4/04 23:53	28.7	736.96	12.68
1/5/04 0:53	28.7	736.96	12.68
1/5/04 1:53	28.7	736.96	12.68
1/5/04 2:53	28.6	736.91	12.73
1/5/04 3:53	28.6	736.91	12.73
1/5/04 4:53	28.6	736.91	12.73
1/5/04 5:53	28.6	736.91	12.73
1/5/04 6:53	28.7	736.96	12.68
1/5/04 7:53	28.8	737.00	12.64
1/5/04 8:53	28.9	737.05	12.59
1/5/04 9:53	28.9	737.05	12.59
1/5/04 10:53	29	737.10	12.54
1/5/04 11:53	29	737.10	12.54
1/5/04 12:53	29.1	737.14	12.50
1/5/04 13:53	29.1	737.14	12.50
1/5/04 14:53	29.2	737.19	12.45
1/5/04 15:53	29.3	737.24	12.41
1/5/04 16:53	29.4	737.28	12.36

1/5/04 17:53	29.4	737.28	12.36
1/5/04 18:53	29.5	737.33	12.31
1/5/04 19:53	29.6	737.37	12.27
1/5/04 20:53	29.7	737.42	12.22
1/5/04 21:53	29.7	737.42	12.22
1/5/04 22:53	29.8	737.47	12.17
1/5/04 23:53	29.9	737.51	12.13
1/6/04 0:53	29.9	737.51	12.13
1/6/04 1:53	30	737.56	12.08
1/6/04 2:53	30.1	737.60	12.04
1/6/04 3:53	30.1	737.60	12.04
1/6/04 4:53	30.2	737.65	11.99
1/6/04 5:53	30.2	737.65	11.99
1/6/04 6:53	30.3	737.70	11.94
1/6/04 7:53	30.4	737.74	11.90
1/6/04 8:53	30.4	737.74	11.90
1/6/04 9:53	30.6	737.84	11.81
1/6/04 10:53	30.6	737.84	11.81
1/6/04 11:53	30.7	737.88	11.76
1/6/04 12:53	30.7	737.88	11.76
1/6/04 13:53	30.7	737.88	11.76
1/6/04 14:53	30.6	737.84	11.81
1/6/04 15:53	30.7	737.88	11.76
1/6/04 16:53	30.8	737.93	11.71
1/6/04 17:53	31	738.02	11.62
1/6/04 18:53	31	738.02	11.62
1/6/04 19:53	31.2	738.11	11.53
1/6/04 20:53	31.2	738.11	11.53
1/6/04 21:53	31.4	738.20	11.44
1/6/04 22:53	31.4	738.20	11.44
1/6/04 23:53	31.5	738.25	11.39
1/7/04 0:53	31.6	738.30	11.34
1/7/04 1:53	31.7	738.34	11.30
1/7/04 2:53	31.8	738.39	11.25
1/7/04 3:53	31.9	738.44	11.20
1/7/04 4:53	32	738.48	11.16
1/7/04 5:53	32.2	738.57	11.07
1/7/04 6:53	32.4	738.67	10.97
1/7/04 7:53	32.5	738.71	10.93
1/7/04 8:53	32.5	738.71	10.93
1/7/04 9:53	32.5	738.71	10.93
1/7/04 10:53	32.4	738.67	10.97
1/7/04 11:53	32.5	738.71	10.93
1/7/04 12:53	32.6	738.76	10.88
1/7/04 13:53	32.7	738.80	10.84
1/7/04 14:53	32.7	738.80	10.84
1/7/04 15:53	32.8	738.85	10.79
1/7/04 16:53	32.8	738.85	10.79
1/7/04 17:53	32.8	738.85	10.79
1/7/04 18:53	32.9	738.90	10.74
1/7/04 19:53	33.1	738.99	10.65
1/7/04 20:53	33.3	739.08	10.56

1/7/04 21:53	33.4	739.13	10.51
1/7/04 22:53	33.4	739.13	10.51
1/7/04 23:53	33.4	739.13	10.51
1/8/04 0:53	33.5	739.17	10.47
1/8/04 1:53	33.6	739.22	10.42
1/8/04 2:53	33.6	739.22	10.42
1/8/04 3:53	33.5	739.17	10.47
1/8/04 4:53	33.6	739.22	10.42
1/8/04 5:53	33.6	739.22	10.42
1/8/04 6:53	33.7	739.27	10.37
1/8/04 7:53	33.7	739.27	10.37
1/8/04 8:53	33.7	739.27	10.37
1/8/04 9:53	33.8	739.31	10.33
1/8/04 10:53	33.8	739.31	10.33
1/8/04 11:53	33.9	739.36	10.28
1/8/04 12:53	33.9	739.36	10.28
1/8/04 13:53	33.8	739.31	10.33
1/8/04 14:53	33.8	739.31	10.33
1/8/04 15:53	33.8	739.31	10.33
1/8/04 16:53	33.8	739.31	10.33
1/8/04 17:53	33.8	739.31	10.33
1/8/04 18:53	33.8	739.31	10.33
1/8/04 19:53	33.9	739.36	10.28
1/8/04 20:53	33.8	739.31	10.33
1/8/04 21:53	33.9	739.36	10.28
1/8/04 22:53	33.9	739.36	10.28
1/8/04 23:53	33.8	739.31	10.33
1/9/04 0:53	33.7	739.27	10.37
1/9/04 1:53	33.6	739.22	10.42
1/9/04 2:53	33.6	739.22	10.42
1/9/04 3:53	33.6	739.22	10.42
1/9/04 4:53	33.6	739.22	10.42
1/9/04 5:53	33.5	739.17	10.47
1/9/04 6:53	33.5	739.17	10.47
1/9/04 7:53	33.5	739.17	10.47
1/9/04 8:53	33.4	739.13	10.51
1/9/04 9:53	33.4	739.13	10.51
1/9/04 10:53	33.4	739.13	10.51
1/9/04 11:53	33.3	739.08	10.56
1/9/04 12:53	33.2	739.04	10.60
1/9/04 13:53	33.2	739.04	10.60
1/9/04 14:53	33.1	738.99	10.65
1/9/04 15:53	33.1	738.99	10.65
1/9/04 16:53	33.1	738.99	10.65
1/9/04 17:53	33	738.94	10.70
1/9/04 18:53	32.9	738.90	10.74
1/9/04 19:53	32.9	738.90	10.74
1/9/04 20:53	32.9	738.90	10.74
1/9/04 21:53	32.9	738.90	10.74
1/9/04 22:53	32.9	738.90	10.74
1/9/04 23:53	32.8	738.85	10.79
1/10/04 0:53	32.7	738.80	10.84

1/10/04 1:53	32.7	738.80	10.84
1/10/04 2:53	32.6	738.76	10.88
1/10/04 3:53	32.5	738.71	10.93
1/10/04 4:53	32.5	738.71	10.93
1/10/04 5:53	32.4	738.67	10.97
1/10/04 6:53	32.4	738.67	10.97
1/10/04 7:53	32.3	738.62	11.02
1/10/04 8:53	32.2	738.57	11.07
1/10/04 9:53	32.2	738.57	11.07
1/10/04 10:53	32.1	738.53	11.11
1/10/04 11:53	32	738.48	11.16
1/10/04 12:53	31.9	738.44	11.20
1/10/04 13:53	31.8	738.39	11.25
1/10/04 14:53	31.7	738.34	11.30
1/10/04 15:53	31.6	738.30	11.34
1/10/04 16:53	31.6	738.30	11.34
1/10/04 17:53	31.7	738.34	11.30
1/10/04 18:53	31.7	738.34	11.30
1/10/04 19:53	31.7	738.34	11.30
1/10/04 20:53	31.8	738.39	11.25
1/10/04 21:53	31.8	738.39	11.25
1/10/04 22:53	31.8	738.39	11.25
1/10/04 23:53	31.7	738.34	11.30
1/11/04 0:53	31.7	738.34	11.30
1/11/04 1:53	31.7	738.34	11.30
1/11/04 2:53	31.6	738.30	11.34
1/11/04 3:53	31.7	738.34	11.30
1/11/04 4:53	31.6	738.30	11.34
1/11/04 5:53	31.6	738.30	11.34
1/11/04 6:53	31.6	738.30	11.34
1/11/04 7:53	31.5	738.25	11.39
1/11/04 8:53	31.5	738.25	11.39
1/11/04 9:53	31.4	738.20	11.44
1/11/04 10:53	31.2	738.11	11.53
1/11/04 11:53	31.2	738.11	11.53
1/11/04 12:53	31.2	738.11	11.53
1/11/04 13:53	31.1	738.07	11.57
1/11/04 14:53	31	738.02	11.62
1/11/04 15:53	31	738.02	11.62
1/11/04 16:53	31	738.02	11.62
1/11/04 17:53	31.1	738.07	11.57
1/11/04 18:53	31.1	738.07	11.57
1/11/04 19:53	31.1	738.07	11.57
1/11/04 20:53	31.1	738.07	11.57
1/11/04 21:53	31.1	738.07	11.57
1/11/04 22:53	31.2	738.11	11.53
1/11/04 23:53	31.2	738.11	11.53
1/12/04 0:53	31.1	738.07	11.57
1/12/04 1:53	31.1	738.07	11.57
1/12/04 2:53	31.1	738.07	11.57
1/12/04 3:53	31	738.02	11.62
1/12/04 4:53	31	738.02	11.62

1/12/04 5:53	31	738.02	11.62
1/12/04 6:53	31	738.02	11.62
1/12/04 7:53	30.9	737.97	11.67
1/12/04 8:53	30.9	737.97	11.67
1/12/04 9:53	30.9	737.97	11.67
1/12/04 10:53	30.7	737.88	11.76
1/12/04 11:53	30.6	737.84	11.81
1/12/04 12:53	30.6	737.84	11.81
1/12/04 13:53	30.6	737.84	11.81
1/12/04 14:53	30.6	737.84	11.81
1/12/04 15:53	30.5	737.79	11.85
1/12/04 16:53	30.5	737.79	11.85
1/12/04 17:53	30.5	737.79	11.85
1/12/04 18:53	30.6	737.84	11.81
1/12/04 19:53	30.7	737.88	11.76
1/12/04 20:53	30.8	737.93	11.71
1/12/04 21:53	30.8	737.93	11.71
1/12/04 22:53	30.8	737.93	11.71
1/12/04 23:53	30.8	737.93	11.71
1/13/04 0:53	30.8	737.93	11.71
1/13/04 1:53	30.7	737.88	11.76
1/13/04 2:53	30.7	737.88	11.76
1/13/04 3:53	30.7	737.88	11.76
1/13/04 4:53	30.7	737.88	11.76
1/13/04 5:53	30.6	737.84	11.81
1/13/04 6:53	30.6	737.84	11.81
1/13/04 7:53	30.6	737.84	11.81
1/13/04 8:53	30.6	737.84	11.81
1/13/04 9:53	30.5	737.79	11.85
1/13/04 10:53	30.4	737.74	11.90
1/13/04 11:53	30.3	737.70	11.94
1/13/04 12:53	30.1	737.60	12.04
1/13/04 13:53	30	737.56	12.08
1/13/04 14:53	30	737.56	12.08
1/13/04 15:53	30	737.56	12.08
1/13/04 16:53	30.1	737.60	12.04
1/13/04 17:53	30.1	737.60	12.04
1/13/04 18:53	30.2	737.65	11.99
1/13/04 19:53	30.2	737.65	11.99
1/13/04 20:53	30.3	737.70	11.94
1/13/04 21:53	30.2	737.65	11.99
1/13/04 22:53	30.3	737.70	11.94
1/13/04 23:53	30.3	737.70	11.94
1/14/04 0:53	30.2	737.65	11.99
1/14/04 1:53	30.1	737.60	12.04
1/14/04 2:53	30.2	737.65	11.99
1/14/04 3:53	30.2	737.65	11.99
1/14/04 4:53	30.2	737.65	11.99
1/14/04 5:53	30.3	737.70	11.94
1/14/04 6:53	30.2	737.65	11.99
1/14/04 7:53	30.3	737.70	11.94
1/14/04 8:53	30.3	737.70	11.94

1/14/04 9:53	30.3	737.70	11.94
1/14/04 10:53	30.1	737.60	12.04
1/14/04 11:53	30.1	737.60	12.04
1/14/04 12:53	30	737.56	12.08
1/14/04 13:53	30	737.56	12.08
1/14/04 14:53	29.9	737.51	12.13
1/14/04 15:53	29.9	737.51	12.13
1/14/04 16:53	30	737.56	12.08
1/14/04 17:53	30.1	737.60	12.04
1/14/04 18:53	30.3	737.70	11.94
1/14/04 19:53	30.3	737.70	11.94
1/14/04 20:53	30.4	737.74	11.90
1/14/04 21:53	30.3	737.70	11.94
1/14/04 22:53	30.3	737.70	11.94
1/14/04 23:53	30.3	737.70	11.94
1/15/04 0:53	30.4	737.74	11.90
1/15/04 1:53	30.4	737.74	11.90
1/15/04 2:53	30.3	737.70	11.94
1/15/04 3:53	30.3	737.70	11.94
1/15/04 4:53	30.3	737.70	11.94
1/15/04 5:53	30.3	737.70	11.94
1/15/04 6:53	30.2	737.65	11.99
1/15/04 7:53	30.3	737.70	11.94
1/15/04 8:53	30.2	737.65	11.99
1/15/04 9:53	30.2	737.65	11.99
1/15/04 10:53	30.1	737.60	12.04
1/15/04 11:53	30.1	737.60	12.04
1/15/04 12:53	30	737.56	12.08
1/15/04 13:53	30	737.56	12.08
1/15/04 14:53	29.9	737.51	12.13
1/15/04 15:53	29.9	737.51	12.13
1/15/04 16:53	29.9	737.51	12.13
1/15/04 17:53	30	737.56	12.08
1/15/04 18:53	30.1	737.60	12.04
1/15/04 19:53	30.2	737.65	11.99
1/15/04 20:53	30.2	737.65	11.99
1/15/04 21:53	30.3	737.70	11.94
1/15/04 22:53	30.3	737.70	11.94
1/15/04 23:53	30.2	737.65	11.99
1/16/04 0:53	30.3	737.70	11.94
1/16/04 1:53	30.3	737.70	11.94
1/16/04 2:53	30.3	737.70	11.94
1/16/04 3:53	30.2	737.65	11.99
1/16/04 4:53	30.2	737.65	11.99
1/16/04 5:53	30.2	737.65	11.99
1/16/04 6:53	30.2	737.65	11.99
1/16/04 7:53	30.2	737.65	11.99
1/16/04 8:53	30.2	737.65	11.99
1/16/04 9:53	30.2	737.65	11.99
1/16/04 10:53	30.1	737.60	12.04
1/16/04 11:53	29.9	737.51	12.13
1/16/04 12:53	29.9	737.51	12.13



1/16/04 13:53	30	737.56	12.08
1/16/04 14:53	29.8	737.47	12.17
1/16/04 15:53	29.8	737.47	12.17
1/16/04 16:53	29.8	737.47	12.17
1/16/04 17:53	29.9	737.51	12.13
1/16/04 18:53	29.9	737.51	12.13
1/16/04 19:53	30	737.56	12.08
1/16/04 20:53	30.1	737.60	12.04
1/16/04 21:53	30.1	737.60	12.04
1/16/04 22:53	30.2	737.65	11.99
1/16/04 23:53	30.1	737.60	12.04
1/17/04 0:53	30.1	737.60	12.04
1/17/04 1:53	30	737.56	12.08
1/17/04 2:53	30	737.56	12.08
1/17/04 3:53	30	737.56	12.08
1/17/04 4:53	30	737.56	12.08
1/17/04 5:53	30	737.56	12.08
1/17/04 6:53	30	737.56	12.08
1/17/04 7:53	30	737.56	12.08
1/17/04 8:53	30.1	737.60	12.04
1/17/04 9:53	30.1	737.60	12.04
1/17/04 10:53	30.2	737.65	11.99
1/17/04 11:53	30.1	737.60	12.04
1/17/04 12:53	30	737.56	12.08
1/17/04 13:53	30	737.56	12.08
1/17/04 14:53	30	737.56	12.08
1/17/04 15:53	30	737.56	12.08
1/17/04 16:53	29.9	737.51	12.13
1/17/04 17:53	29.9	737.51	12.13
1/17/04 18:53	29.8	737.47	12.17
1/17/04 19:53	30	737.56	12.08
1/17/04 20:53	30.1	737.60	12.04
1/17/04 21:53	30.1	737.60	12.04
1/17/04 22:53	30.1	737.60	12.04
1/17/04 23:53	30	737.56	12.08
1/18/04 0:53	29.9	737.51	12.13
1/18/04 1:53	29.8	737.47	12.17
1/18/04 2:53	29.8	737.47	12.17
1/18/04 3:53	29.8	737.47	12.17
1/18/04 4:53	29.8	737.47	12.17
1/18/04 5:53	29.8	737.47	12.17
1/18/04 6:53	29.8	737.47	12.17
1/18/04 7:53	29.7	737.42	12.22
1/18/04 8:53	29.7	737.42	12.22
1/18/04 9:53	29.6	737.37	12.27
1/18/04 10:53	29.6	737.37	12.27
1/18/04 11:53	29.6	737.37	12.27
1/18/04 12:53	29.6	737.37	12.27
1/18/04 13:53	29.5	737.33	12.31
1/18/04 14:53	29.4	737.28	12.36
1/18/04 15:53	29.4	737.28	12.36
1/18/04 16:53	29.4	737.28	12.36

1/18/04 17:53	29.4	737.28	12.36
1/18/04 18:53	29.4	737.28	12.36
1/18/04 19:53	29.5	737.33	12.31
1/18/04 20:53	29.6	737.37	12.27
1/18/04 21:53	29.6	737.37	12.27
1/18/04 22:53	29.7	737.42	12.22
1/18/04 23:53	29.6	737.37	12.27
1/19/04 0:53	29.6	737.37	12.27
1/19/04 1:53	29.5	737.33	12.31
1/19/04 2:53	29.5	737.33	12.31
1/19/04 3:53	29.5	737.33	12.31
1/19/04 4:53	29.5	737.33	12.31
1/19/04 5:53	29.6	737.37	12.27
1/19/04 6:53	29.6	737.37	12.27
1/19/04 7:53	29.6	737.37	12.27
1/19/04 8:53	29.6	737.37	12.27
1/19/04 9:53	29.8	737.47	12.17
1/19/04 10:53	29.7	737.42	12.22
1/19/04 11:53	29.7	737.42	12.22
1/19/04 12:53	29.6	737.37	12.27
1/19/04 13:53	29.5	737.33	12.31
1/19/04 14:53	29.4	737.28	12.36
1/19/04 15:53	29.4	737.28	12.36
1/19/04 16:53	29.4	737.28	12.36
1/19/04 17:53	29.4	737.28	12.36
1/19/04 18:53	29.5	737.33	12.31
1/19/04 19:53	29.6	737.37	12.27
1/19/04 20:53	29.6	737.37	12.27
1/19/04 21:53	29.6	737.37	12.27
1/19/04 22:53	29.7	737.42	12.22
1/19/04 23:53	29.6	737.37	12.27
1/20/04 0:53	29.7	737.42	12.22
1/20/04 1:53	29.6	737.37	12.27
1/20/04 2:53	29.6	737.37	12.27
1/20/04 3:53	29.6	737.37	12.27
1/20/04 4:53	29.6	737.37	12.27
1/20/04 5:53	29.5	737.33	12.31
1/20/04 6:53	29.6	737.37	12.27
1/20/04 7:53	29.6	737.37	12.27
1/20/04 8:53	29.6	737.37	12.27
1/20/04 9:53	29.5	737.33	12.31
1/20/04 10:53	29.3	737.24	12.41
1/20/04 11:53	29.3	737.24	12.41
1/20/04 12:53	29.2	737.19	12.45
1/20/04 13:53	29.2	737.19	12.45
1/20/04 14:53	29.2	737.19	12.45
1/20/04 15:53	29.1	737.14	12.50
1/20/04 16:53	29.1	737.14	12.50
1/20/04 17:53	29.2	737.19	12.45
1/20/04 18:53	29.3	737.24	12.41
1/20/04 19:53	29.4	737.28	12.36
1/20/04 20:53	29.4	737.28	12.36

1/20/04 21:53	29.5			737.33	12.31
1/20/04 22:53	29.5			737.33	12.31
1/20/04 23:53	29.4			737.28	12.36
1/21/04 0:53	29.5			737.33	12.31
1/21/04 1:53	29.4			737.28	12.36
1/21/04 2:53	29.5			737.33	12.31
1/21/04 3:53	29.3			737.24	12.41
1/21/04 4:53	29.3			737.24	12.41
1/21/04 5:53	29.3			737.24	12.41
1/21/04 6:53	29.3			737.24	12.41
1/21/04 7:53	29.3			737.24	12.41
1/21/04 8:53	29.4			737.28	12.36
1/21/04 9:53	29.3			737.24	12.41
1/21/04 10:53	29.3	15.75	737.00	737.00	12.41
9/10/04 14:53	50.2	11.75	741.00	741.00	
9/12/04 14:53	50.1			740.95	
9/14/04 14:53	47			739.52	
9/16/04 14:53	58.7			744.92	
9/18/04 14:53	61.4			746.17	
9/20/04 14:53	52			741.83	
9/22/04 14:53	50.5			741.14	
9/24/04 14:53	49.1			740.49	
9/26/04 14:53	46.9			739.48	
9/28/04 14:53	48.1			740.03	
9/30/04 14:53	47.8			739.89	
10/2/04 14:53	48.1			740.03	
10/4/04 14:53	47.7			739.85	
10/6/04 14:53	47.2			739.62	
10/8/04 14:53	46.9			739.48	
10/10/04 14:53	47.7			739.85	
10/12/04 14:53	48.2			740.08	
10/14/04 14:53	48			739.98	
10/16/04 14:53	47.5			739.75	
10/18/04 14:53	48.1			740.03	
10/20/04 14:53	48.8			740.35	
10/22/04 14:53	47.6			739.80	
10/24/04 14:53	47.5			739.75	
10/26/04 14:53	46.6			739.34	
10/28/04 14:53	48			739.98	
10/30/04 14:53	47			739.52	
11/1/04 14:53	46.8			739.43	
11/3/04 14:53	51.9			741.78	
11/5/04 14:53	52.3			741.97	
12/8/04 15:07	63.3			747.05	
12/8/04 19:07	62.9			746.86	
12/8/04 23:07	62.6			746.72	
12/9/04 3:07	62			746.45	
12/9/04 7:07	61.9			746.40	
12/9/04 11:07	64.6			747.65	
12/9/04 15:07	67.3			748.89	
12/9/04 19:07	67.8			749.12	
12/9/04 23:07	67.9			749.17	

12/10/04 3:07	67.9	749.17
12/10/04 7:07	67.5	748.98
12/10/04 11:07	67.2	748.85
12/10/04 15:07	66.7	748.62
12/10/04 19:07	66.1	748.34
12/10/04 23:07	65.4	748.02
12/11/04 3:07	64.8	747.74
12/11/04 7:07	64.3	747.51
12/11/04 11:07	64	747.37
12/11/04 15:07	63.7	747.23
12/11/04 19:07	63.6	747.18
12/11/04 23:07	63.6	747.18
12/12/04 3:07	63.7	747.23
12/12/04 7:07	63.7	747.23
12/12/04 11:07	63.8	747.28
12/12/04 15:07	64	747.37
12/12/04 19:07	63.8	747.28
12/12/04 23:07	63.8	747.28
12/13/04 3:07	63.4	747.09
12/13/04 7:07	63.2	747.00
12/13/04 11:07	63.1	746.95
12/13/04 15:07	62.9	746.86
12/13/04 19:07	62.2	746.54
12/13/04 23:07	61.3	746.12
12/14/04 3:07	61	745.98
12/14/04 7:07	59.9	745.48
12/14/04 11:07	59.2	745.15
12/14/04 15:07	58.5	744.83
12/14/04 19:07	57.8	744.51
12/14/04 23:07	56.9	744.09
12/15/04 3:07	56.2	743.77
12/15/04 7:07	55.9	743.63
12/15/04 11:07	55.3	743.35
12/15/04 15:07	54.8	743.12
12/15/04 19:07	55.9	743.63
12/15/04 23:07	55.4	743.40
12/16/04 3:07	54.7	743.08
12/16/04 7:07	54.7	743.08
12/16/04 11:07	54.6	743.03
12/16/04 15:07	54.8	743.12
12/16/04 19:07	54.5	742.98
12/16/04 23:07	54.4	742.94
12/17/04 3:07	53.9	742.71
12/17/04 7:07	53.6	742.57
12/17/04 11:07	53.2	742.38
12/17/04 15:07	52.5	742.06
12/17/04 19:07	52.3	741.97
12/17/04 23:07	52.4	742.02
12/18/04 3:07	51.6	741.65
12/18/04 7:07	51.2	741.46
12/18/04 11:07	51.1	741.42
12/18/04 15:07	51.5	741.60

12/18/04 19:07	51.5	741.60
12/18/04 23:07	51.2	741.46
12/19/04 3:07	50.8	741.28
12/19/04 7:07	50.3	741.05
12/19/04 11:07	50	740.91
12/19/04 15:07	49.5	740.68
12/19/04 19:07	49.1	740.49
12/19/04 23:07	48.4	740.17
12/20/04 3:07	48.1	740.03
12/20/04 7:07	47.4	739.71
12/20/04 11:07	47.2	739.62
12/20/04 15:07	47	739.52
12/20/04 19:07	46.8	739.43
12/20/04 23:07	46.8	739.43
12/21/04 3:07	46.6	739.34
12/21/04 7:07	46.4	739.25
12/21/04 11:07	46.7	739.38
12/21/04 15:07	46.4	739.25
12/21/04 19:07	46.4	739.25
12/21/04 23:07	46.2	739.15
12/22/04 3:07	46	739.06
12/22/04 7:07	45.9	739.02
12/22/04 11:07	45.9	739.02
12/22/04 15:07	46	739.06
12/22/04 19:07	46.2	739.15
12/22/04 23:07	46.4	739.25
12/23/04 3:07	46.5	739.29
12/23/04 7:07	46.9	739.48
12/23/04 11:07	47.2	739.62
12/23/04 15:07	47.5	739.75
12/23/04 19:07	47.7	739.85
12/23/04 23:07	47.9	739.94
12/24/04 3:07	47.8	739.89
12/24/04 7:07	47.8	739.89
12/24/04 11:07	47.8	739.89
12/24/04 15:07	47.9	739.94
12/24/04 19:07	47.9	739.94
12/24/04 23:07	48.2	740.08
12/25/04 3:07	47.9	739.94
12/25/04 7:07	47.8	739.89
12/25/04 11:07	48.1	740.03
12/25/04 15:07	47.9	739.94
12/25/04 19:07	47.8	739.89
12/25/04 23:07	47.6	739.80
12/26/04 3:07	47.5	739.75
12/26/04 7:07	47.4	739.71
12/26/04 11:07	47.6	739.80
12/26/04 15:07	47.6	739.80
12/26/04 19:07	47.5	739.75
12/26/04 23:07	47.4	739.71
12/27/04 3:07	47.3	739.66
12/27/04 7:07	47.1	739.57

12/27/04 11:07	47	739.52
12/27/04 15:07	46.8	739.43
12/27/04 19:07	46.8	739.43
12/27/04 23:07	46.8	739.43
12/28/04 3:07	46.6	739.34
12/28/04 7:07	46.3	739.20
12/28/04 11:07	46.5	739.29
12/28/04 15:07	46.8	739.43
12/28/04 19:07	46.6	739.34
12/28/04 23:07	46	739.06
12/29/04 3:07	45.5	738.83
12/29/04 7:07	45.6	738.88
12/29/04 11:07	45.5	738.83
12/29/04 15:07	45.4	738.78
12/29/04 19:07	45.3	738.74
12/29/04 23:07	45.2	738.69
12/30/04 3:07	45.1	738.65
12/30/04 7:07	45.2	738.69
12/30/04 11:07	45.4	738.78
12/30/04 15:07	45.4	738.78
12/30/04 19:07	45.4	738.78
12/30/04 23:07	45.2	738.69
12/31/04 3:07	45.1	738.65
12/31/04 7:07	45	738.60
12/31/04 11:07	45	738.60
12/31/04 15:07	44.9	738.55
12/31/04 19:07	44.9	738.55
12/31/04 23:07	44.5	738.37
1/1/05 3:07	44.5	738.37
1/1/05 7:07	44.5	738.37
1/1/05 11:07	45.1	738.65
1/1/05 15:07	44.8	738.51
1/1/05 19:07	44.6	738.42
1/1/05 23:07	44.5	738.37
1/2/05 3:07	44.4	738.32
1/2/05 7:07	44.4	738.32
1/2/05 11:07	44.3	738.28
1/2/05 15:07	44.3	738.28
1/2/05 19:07	44.2	738.23
1/2/05 23:07	44.1	738.18
1/3/05 3:07	43.8	738.05
1/3/05 7:07	43.4	737.86
1/3/05 11:07	43.3	737.82
1/3/05 15:07	43.4	737.86
1/3/05 19:07	43.5	737.91
1/3/05 23:07	43.5	737.91
1/4/05 3:07	43.4	737.86
1/4/05 7:07	43.6	737.95
1/4/05 11:07	43.6	737.95
1/4/05 15:07	43.4	737.86
1/4/05 19:07	43.3	737.82
1/4/05 23:07	43.2	737.77

1/5/05 3:07	43	737.68
1/5/05 7:07	42.9	737.63
1/5/05 11:07	42.8	737.58
1/5/05 15:07	42.6	737.49
1/5/05 19:07	42.6	737.49
1/5/05 23:07	42.4	737.40
1/6/05 3:07	42.5	737.45
1/6/05 7:07	42.7	737.54
1/6/05 11:07	43	737.68
1/6/05 15:07	43.4	737.86
1/6/05 19:07	43.9	738.09
1/6/05 23:07	44.9	738.55
1/7/05 3:07	45.5	738.83
1/7/05 7:07	45.8	738.97
1/7/05 11:07	46.2	739.15
1/7/05 15:07	46.9	739.48
1/7/05 19:07	47.7	739.85
1/7/05 23:07	48.6	740.26
1/8/05 3:07	49.8	740.82
1/8/05 7:07	50.8	741.28
1/8/05 11:07	51.1	741.42
1/8/05 15:07	51.4	741.55
1/8/05 19:07	51.5	741.60
1/8/05 23:07	50.9	741.32
1/9/05 3:07	50.5	741.14
1/9/05 7:07	50.7	741.23
1/9/05 11:07	50.6	741.18
1/9/05 15:07	51.1	741.42
1/9/05 19:07	51	741.37
1/9/05 23:07	51.3	741.51
1/10/05 3:07	51.6	741.65
1/10/05 7:07	51.7	741.69
1/10/05 11:07	51.6	741.65
1/10/05 15:07	51.5	741.60
1/10/05 19:07	51.6	741.65
1/10/05 23:07	51.5	741.60
1/11/05 3:07	51.4	741.55
1/11/05 7:07	51.2	741.46
1/11/05 11:07	51.2	741.46
1/11/05 15:07	51.1	741.42
1/11/05 19:07	51.2	741.46
1/11/05 23:07	51.4	741.55
1/12/05 3:07	51.7	741.69
1/12/05 7:07	52.2	741.92
1/12/05 11:07	52.8	742.20
1/12/05 15:07	54.2	742.85
1/12/05 19:07	54.8	743.12
1/12/05 23:07	55	743.22
1/13/05 3:07	55.1	743.26
1/13/05 7:07	55.3	743.35
1/13/05 11:07	55.7	743.54
1/13/05 15:07	56.1	743.72

1/13/05 19:07	56.9	744.09
1/13/05 23:07	57.7	744.46
1/14/05 3:07	58	744.60
1/14/05 7:07	57.9	744.55
1/14/05 11:07	58.4	744.78
1/14/05 15:07	58.8	744.97
1/14/05 19:07	59.2	745.15
1/14/05 23:07	60.1	745.57
1/15/05 3:07	59.2	745.15
1/15/05 7:07	59.2	745.15
1/15/05 11:07	59	745.06
1/15/05 15:07	58.3	744.74
1/15/05 19:07	58.3	744.74
1/15/05 23:07	58.1	744.65
1/16/05 3:07	57.9	744.55
1/16/05 7:07	57.2	744.23
1/16/05 11:07	56.5	743.91
1/16/05 15:07	56.1	743.72
1/16/05 19:07	56.3	743.82
1/16/05 23:07	56.2	743.77
1/17/05 3:07	56	743.68
1/17/05 7:07	56.4	743.86
1/17/05 11:07	56.2	743.77
1/17/05 15:07	55.8	743.58
1/17/05 19:07	55.6	743.49
1/17/05 23:07	55.6	743.49
1/18/05 3:07	55.1	743.26
1/18/05 7:07	55.2	743.31
1/18/05 11:07	55	743.22
1/18/05 15:07	55.3	743.35
1/18/05 19:07	54.2	742.85
1/18/05 23:07	53.7	742.62
1/19/05 3:07	53.6	742.57
1/19/05 7:07	53.4	742.48
1/19/05 11:07	53.5	742.52
1/19/05 15:07	52.9	742.25
1/19/05 19:07	52.9	742.25
1/19/05 23:07	52.6	742.11
1/20/05 3:07	52.1	741.88
1/20/05 7:07	51.9	741.78
1/20/05 11:07	51.5	741.60
1/20/05 15:07	51.5	741.60
1/20/05 19:07	51.4	741.55
1/20/05 23:07	51.3	741.51
1/21/05 3:07	51	741.37
1/21/05 7:07	50.7	741.23
1/21/05 11:07	50.8	741.28
1/21/05 15:07	50.5	741.14
1/21/05 19:07	50.1	740.95
1/21/05 23:07	49.7	740.77
1/22/05 3:07	49.7	740.77
1/22/05 7:07	49.9	740.86



1/22/05 11:07	50.1	740.95
1/22/05 15:07	50.1	740.95
1/22/05 19:07	50.4	741.09
1/22/05 23:07	49.8	740.82
1/23/05 3:07	50	740.91
1/23/05 7:07	50.8	741.28
1/23/05 11:07	51.1	741.42
1/23/05 15:07	51.1	741.42
1/23/05 19:07	50.7	741.23
1/23/05 23:07	51.1	741.42
1/24/05 3:07	50	740.91
1/24/05 7:07	50.4	741.09
1/24/05 11:07	50.5	741.14
1/24/05 15:07	49.6	740.72
1/24/05 19:07	49	740.45
1/24/05 23:07	48.6	740.26
1/25/05 3:07	48.4	740.17
1/25/05 7:07	48.2	740.08
1/25/05 11:07	47.9	739.94
1/25/05 15:07	47.8	739.89
1/25/05 19:07	47.6	739.80
1/25/05 23:07	47	739.52
1/26/05 3:07	46.9	739.48
1/26/05 7:07	47	739.52
1/26/05 11:07	47.2	739.62
1/26/05 15:07	47.5	739.75
1/26/05 19:07	47.5	739.75
1/26/05 23:07	47.1	739.57
1/27/05 3:07	47	739.52
1/27/05 7:07	47	739.52
1/27/05 11:07	46.9	739.48
1/27/05 15:07	46.6	739.34
1/27/05 19:07	46.5	739.29
1/27/05 23:07	46.3	739.20
1/28/05 3:07	46.5	739.29
1/28/05 7:07	46.9	739.48
1/28/05 11:07	46.7	739.38
1/28/05 15:07	46.4	739.25
1/28/05 19:07	46.2	739.15
1/28/05 23:07	45.9	739.02
1/29/05 3:07	45.8	738.97
1/29/05 7:07	45.7	738.92
1/29/05 11:07	45.5	738.83
1/29/05 15:07	45.2	738.69
1/29/05 19:07	45	738.60
1/29/05 23:07	44.8	738.51
1/30/05 3:07	44.7	738.46
1/30/05 7:07	44.8	738.51
1/30/05 11:07	45.1	738.65
1/30/05 15:07	45	738.60
1/30/05 19:07	45	738.60
1/30/05 23:07	45	738.60

1/31/05 3:07	45.2	738.69
1/31/05 7:07	45.4	738.78
1/31/05 11:07	45.4	738.78
1/31/05 15:07	45.3	738.74
1/31/05 19:07	45.3	738.74
1/31/05 23:07	44.9	738.55
2/1/05 3:07	44.9	738.55
2/1/05 7:07	44.8	738.51
2/1/05 11:07	44.6	738.42
2/1/05 15:07	44.5	738.37
2/1/05 19:07	44.7	738.46
2/1/05 23:07	44.5	738.37
2/2/05 3:07	44.7	738.46
2/2/05 7:07	44.6	738.42
2/2/05 11:07	44.3	738.28
2/2/05 15:07	44.4	738.32
2/2/05 19:07	44.3	738.28
2/2/05 23:07	44.3	738.28
2/3/05 3:07	44.3	738.28
2/3/05 7:07	44.3	738.28
2/3/05 11:07	44.1	738.18
2/3/05 15:07	44.1	738.18
2/3/05 19:07	44	738.14
2/3/05 23:07	44.2	738.23
2/4/05 3:07	44.4	738.32
2/4/05 7:07	44.5	738.37
2/4/05 11:07	44.6	738.42
2/4/05 15:07	44.4	738.32
2/4/05 19:07	44.4	738.32
2/4/05 23:07	45	738.60
2/5/05 3:07	44.9	738.55
2/5/05 7:07	44.4	738.32
2/5/05 11:07	44.6	738.42
2/5/05 15:07	44.8	738.51
2/5/05 19:07	44.8	738.51
2/5/05 23:07	44.9	738.55
2/6/05 3:07	44.7	738.46
2/6/05 7:07	44.9	738.55
2/6/05 11:07	45.1	738.65
2/6/05 15:07	45.1	738.65
2/6/05 19:07	45.4	738.78
2/6/05 23:07	45.2	738.69
2/7/05 3:07	45.3	738.74
2/7/05 7:07	45.2	738.69
2/7/05 11:07	45.1	738.65
2/7/05 15:07	45.1	738.65
2/7/05 19:07	45.1	738.65
2/7/05 23:07	44.9	738.55
2/8/05 3:07	44.7	738.46
2/8/05 7:07	44.8	738.51
2/8/05 11:07	44.5	738.37
2/8/05 15:07	45.2	738.69

2/8/05 19:07	45.4	738.78
2/8/05 23:07	45.3	738.74
2/9/05 3:07	45.2	738.69
2/9/05 7:07	45.1	738.65
2/9/05 11:07	45	738.60
2/9/05 15:07	45.3	738.74
2/9/05 19:07	45.4	738.78
2/9/05 23:07	45	738.60
2/10/05 3:07	45	738.60
2/10/05 7:07	45	738.60
2/10/05 11:07	44.9	738.55
2/10/05 15:07	44.9	738.55
2/10/05 19:07	45	738.60
2/10/05 23:07	44.6	738.42
2/11/05 3:07	44.9	738.55
2/11/05 7:07	45.3	738.74
2/11/05 11:07	44.7	738.46
2/11/05 15:07	44.6	738.42
2/11/05 19:07	44.5	738.37
2/11/05 23:07	45.1	738.65
2/12/05 3:07	45.1	738.65
2/12/05 7:07	44.7	738.46
2/12/05 11:07	45	738.60
2/12/05 15:07	44.9	738.55
2/12/05 19:07	44.7	738.46
2/12/05 23:07	44.9	738.55
2/13/05 3:07	44.5	738.37
2/13/05 7:07	44.5	738.37
2/13/05 11:07	44.6	738.42
2/13/05 15:07	44.6	738.42
2/13/05 19:07	44.7	738.46
2/13/05 23:07	44.7	738.46
2/14/05 3:07	44.9	738.55
2/14/05 7:07	45	738.60
2/14/05 11:07	45.1	738.65
2/14/05 15:07	45.4	738.78
2/14/05 19:07	45.6	738.88
2/14/05 23:07	45.5	738.83
2/15/05 3:07	45.9	739.02
3/25/05 13:43		738.15
3/25/05 17:43		738.23
3/25/05 21:43		738.20
3/26/05 1:43		738.29
3/26/05 5:43		738.33
3/26/05 9:43		738.32
3/26/05 13:43		738.04
3/26/05 17:43		738.06
3/26/05 21:43		738.14
3/27/05 1:43		738.16
3/27/05 5:43		738.13
3/27/05 9:43		738.15
3/27/05 13:43		738.07

3/27/05 17:43	738.02
3/27/05 21:43	738.10
3/28/05 1:43	738.17
3/28/05 5:43	738.28
3/28/05 9:43	738.29
3/28/05 13:43	738.31
3/28/05 17:43	738.39
3/28/05 21:43	738.46
3/29/05 1:43	738.75
3/29/05 5:43	739.16
3/29/05 9:43	739.06
3/29/05 13:43	738.62
3/29/05 17:43	738.61
3/29/05 21:43	738.65
3/30/05 1:43	738.66
3/30/05 5:43	738.75
3/30/05 9:43	738.77
3/30/05 13:43	738.64
3/30/05 17:43	738.69
3/30/05 21:43	738.61
3/31/05 1:43	738.60
3/31/05 5:43	738.60
3/31/05 9:43	738.68
3/31/05 13:43	738.65
3/31/05 17:43	738.72
3/31/05 21:43	738.64
4/1/05 1:43	738.63
4/1/05 5:43	738.65
4/1/05 9:43	738.64
4/1/05 13:43	738.68
4/1/05 17:43	738.79
4/1/05 21:43	739.09
4/2/05 1:43	739.26
4/2/05 5:43	739.37
4/2/05 9:43	739.48
4/2/05 13:43	739.73
4/2/05 17:43	739.86
4/2/05 21:43	740.08
4/3/05 1:43	740.52
4/3/05 5:43	740.84
4/3/05 9:43	740.81
4/3/05 13:43	740.82
4/3/05 17:43	740.93
4/3/05 21:43	741.09
4/4/05 1:43	741.45
4/4/05 5:43	741.03
4/4/05 9:43	741.09
4/4/05 13:43	740.78
4/4/05 17:43	740.80
4/4/05 21:43	740.77
4/5/05 1:43	740.81
4/5/05 5:43	740.69

4/5/05 9:43	740.59
4/5/05 13:43	740.44
4/5/05 17:43	740.46
4/5/05 21:43	740.47
4/6/05 1:43	740.51
4/6/05 5:43	740.39
4/6/05 9:43	740.41
4/6/05 13:43	740.52
4/6/05 17:43	740.65
4/6/05 21:43	740.65
4/7/05 1:43	740.64
4/7/05 5:43	740.56
4/7/05 9:43	740.56
4/7/05 13:43	740.53
4/7/05 17:43	740.59
4/7/05 21:43	740.61
4/8/05 1:43	740.65
4/8/05 5:43	740.62
4/8/05 9:43	740.63
4/8/05 13:43	740.58
4/8/05 17:43	740.66
4/8/05 21:43	740.68
4/9/05 1:43	740.70
4/9/05 5:43	740.69
4/9/05 9:43	740.73
4/9/05 13:43	740.70
4/9/05 17:43	740.77
4/9/05 21:43	740.67
4/10/05 1:43	740.59
4/10/05 5:43	740.59
4/10/05 9:43	740.46
4/10/05 13:43	740.32
4/10/05 17:43	740.31
4/10/05 21:43	740.26
4/11/05 1:43	740.23
4/11/05 5:43	740.20
4/11/05 9:43	740.17
4/11/05 13:43	740.14
4/11/05 17:43	740.16
4/11/05 21:43	740.10
4/12/05 1:43	740.03
4/12/05 5:43	739.91
4/12/05 9:43	739.81
4/12/05 13:43	739.78
4/12/05 17:43	739.84
4/12/05 21:43	739.88
4/13/05 1:43	739.81
4/13/05 5:43	739.66
4/13/05 9:43	739.61
4/13/05 13:43	739.56
4/13/05 17:43	739.55
4/13/05 21:43	739.56

4/14/05 1:43	739.49
4/14/05 5:43	739.39
4/14/05 9:43	739.43
4/14/05 13:43	739.54
4/14/05 17:43	739.74
4/14/05 21:43	739.78
4/15/05 1:43	740.12
4/15/05 5:43	739.93
4/15/05 9:43	739.90
4/15/05 13:43	739.68
4/15/05 17:43	739.79
4/15/05 21:43	739.90
4/16/05 1:43	739.87
4/16/05 5:43	739.96
4/16/05 9:43	739.77
4/16/05 13:43	739.60
4/16/05 17:43	739.62
4/16/05 21:43	739.75
4/17/05 1:43	739.90
4/17/05 5:43	740.01
4/17/05 9:43	739.66
4/17/05 13:43	739.24
4/17/05 17:43	739.25
4/17/05 21:43	739.22
4/18/05 1:43	739.17
4/18/05 5:43	739.14
4/18/05 9:43	739.09
4/18/05 13:43	739.01
4/18/05 17:43	739.05
4/18/05 21:43	739.09
4/19/05 1:43	739.04
4/19/05 5:43	738.99
4/19/05 9:43	738.91
4/19/05 13:43	738.90
4/19/05 17:43	739.03
4/19/05 21:43	739.10
4/20/05 1:43	739.19
4/20/05 5:43	739.39
4/20/05 9:43	739.33
4/20/05 13:43	739.12
4/20/05 17:43	739.28
4/20/05 21:43	739.36
4/21/05 1:43	739.40
4/21/05 5:43	739.37
4/21/05 13:43	739.37
4/21/05 17:43	739.30
4/21/05 21:43	739.29
4/22/05 1:43	739.20
4/22/05 5:43	739.20
4/22/05 9:43	739.19
4/22/05 13:43	739.19
4/22/05 17:43	739.23

4/22/05 21:43	739.25
4/23/05 1:43	739.27
4/23/05 5:43	739.22
4/23/05 9:43	739.24
4/23/05 13:43	739.26
4/23/05 17:43	739.28
4/23/05 21:43	739.49
4/24/05 1:43	739.90
4/24/05 5:43	739.94
4/24/05 9:43	739.80
4/24/05 13:43	739.77
4/24/05 17:43	739.81
4/24/05 21:43	740.02
4/25/05 1:43	739.94
4/25/05 5:43	739.43
4/25/05 9:43	739.66
4/25/05 13:43	739.33
4/25/05 17:43	739.45
4/25/05 21:43	739.56
4/26/05 1:43	739.58
4/26/05 5:43	739.55
4/26/05 9:43	739.66
4/26/05 13:43	739.71
4/26/05 17:43	739.73
4/26/05 21:43	739.61
4/27/05 1:43	739.51
4/27/05 5:43	739.53
4/27/05 9:43	739.60
4/27/05 13:43	739.64
4/27/05 17:43	739.71
4/27/05 21:43	739.61
4/28/05 1:43	739.61
4/28/05 5:43	739.58
4/28/05 9:43	739.69
4/28/05 13:43	739.85
4/28/05 17:43	740.03
4/28/05 21:43	740.10
4/29/05 1:43	740.09
4/29/05 5:43	740.02
4/29/05 9:43	740.13
4/29/05 13:43	740.25
4/29/05 17:43	740.43
4/29/05 21:43	740.47
4/30/05 1:43	740.47
4/30/05 5:43	740.39
4/30/05 9:43	740.41
4/30/05 13:43	740.43
4/30/05 17:43	740.52
4/30/05 21:43	740.50
5/1/05 1:43	740.52
5/1/05 5:43	740.47
5/1/05 9:43	740.51

5/1/05 13:43	740.57
5/1/05 17:43	740.78
5/1/05 21:43	740.82
5/2/05 1:43	740.86
5/2/05 5:43	740.72
5/2/05 9:43	740.74
5/2/05 13:43	740.81
5/2/05 17:43	740.83
5/2/05 21:43	740.82
5/3/05 1:43	740.82
5/3/05 5:43	740.72
5/3/05 9:43	740.81
5/3/05 13:43	740.81
5/3/05 17:43	740.78
5/3/05 21:43	740.80
5/4/05 1:43	740.73
5/4/05 5:43	740.63
5/4/05 9:43	740.65
5/4/05 13:43	740.63
5/4/05 17:43	740.58
5/4/05 21:43	740.50
5/5/05 1:43	740.46
5/5/05 5:43	740.43
5/5/05 9:43	740.43
5/5/05 13:43	740.40
5/5/05 17:43	740.37
5/5/05 21:43	740.39
5/6/05 1:43	740.30
5/6/05 5:43	740.27
5/6/05 9:43	740.57
5/6/05 13:43	740.70
5/6/05 17:43	740.81
5/6/05 21:43	740.81
5/7/05 1:43	740.83
5/7/05 5:43	740.80
5/7/05 9:43	740.78
5/7/05 13:43	740.59
5/7/05 17:43	740.70
5/7/05 21:43	740.84
5/8/05 1:43	740.88
5/8/05 5:43	740.78
5/8/05 9:43	740.73
5/8/05 13:43	740.77
5/8/05 17:43	740.77
5/8/05 21:43	740.63
5/9/05 1:43	740.65
5/9/05 5:43	740.62
5/9/05 9:43	740.55
5/9/05 13:43	740.50
5/9/05 17:43	740.54
5/9/05 21:43	740.54
5/10/05 1:43	740.56



5/10/05 5:43	740.51
5/10/05 9:43	740.46
5/10/05 13:43	740.43
5/10/05 17:43	740.50
5/10/05 21:43	740.47
5/11/05 1:43	740.47
5/11/05 5:43	740.40
5/11/05 9:43	740.35
5/11/05 13:43	740.32
5/11/05 17:43	740.32
5/11/05 21:43	740.38
5/12/05 1:43	740.36
5/12/05 5:43	740.35
5/12/05 9:43	740.33
5/12/05 13:43	740.33
5/12/05 17:43	740.51
5/12/05 21:43	740.60
5/13/05 1:43	740.57
5/13/05 5:43	740.54
5/13/05 9:43	740.61
5/13/05 13:43	740.79
5/13/05 17:43	740.93
5/13/05 21:43	740.97
5/14/05 1:43	741.03
5/14/05 5:43	741.08
5/14/05 9:43	741.03
5/14/05 13:43	741.02
5/14/05 17:43	741.06
5/14/05 21:43	741.04
5/15/05 1:43	741.01
5/15/05 5:43	741.01
5/15/05 9:43	741.00
5/15/05 13:43	740.93
5/15/05 17:43	740.97
5/15/05 21:43	741.11
5/16/05 1:43	741.54
5/16/05 5:43	741.36
5/16/05 9:43	741.31
5/16/05 13:43	741.28
5/16/05 17:43	741.14
5/16/05 21:43	741.00
5/17/05 1:43	741.41
5/17/05 5:43	741.41
5/17/05 9:43	741.24
5/17/05 13:43	740.64
5/17/05 17:43	740.77
5/17/05 21:43	740.88
5/18/05 1:43	740.79

**manual**

<b>date</b>	<b>ele</b>
1/13/03	738.35
6/6/03	740.4
7/21/03	741.05
8/27/03	740.85
9/25/03	742.84
10/22/03	740.36
11/26/03	739.22
1/21/04	737
9/10/04	741
3/17/05	738.15
3/28/05	736.76
4/21/05	739.37
5/18/05	740.79
7/18/05	740.80
07/29/2005	740.76

telog change

KIF Peninsula - Aquifer Testing Summary

Well	test type	Q (gpm)	emfm	TOC (ft-msl)	TOG Ele (ft-msl)	initial	initial	Analytical Results	
						GW Depth (ft)	GW Ele (ft-msl)	K (ft/s)	K (cm/s)*
MW-10A	slug	6 gallons		771.87	768.2	29.68	742.19	1.93E-06	<b>5.88E-05</b>
MW-10B	slug	3 gallons		771.61	768.2	30.35	741.26	2.34E-06	<b>7.13E-05</b>
MW-21A	slug	6 gallons		762.34	757.7	21.33	741.01	1.25E-06	3.81E-05
MW-21A	pump	0.18	X	762.34	757.7	21.43	740.91	1.86E-05	<b>5.67E-04</b>
MW-44A	pump	6.40 & 4.88	X	745.00	742.4	4.00 & 3.88	741.00 & 741.12	3.17E-04	9.66E-03
MW-44B	pump	18.6 & 4.90	X	744.04	742.7	3.05 & 2.85	740.99 & 741.19	6.03E-04	<b>1.84E-02</b>
MW-47A	slug	6 gallons		766.38	762.9	25.13	741.25	2.71E-05	8.26E-04
MW-47A	injection	1.54		766.38	762.9	25.13	741.25	1.35E-03	<b>4.11E-02</b>
MW-63A	slug	3.5 gallons		781.96	780.2	18.58	763.38	2.64E-07	<b>8.05E-06</b>
MW-63B	slug	3 gallons		784.94	780.9	27.66	757.28	3.46E-07	<b>1.05E-05</b>
MW-63B	injection	0.20	X	784.94	780.9	24.99	759.95	2.10E-07	6.40E-06
MW-66A	slug	6 gallons		756.39	752.9	14.97	741.42	1.46E-05	4.45E-04
MW-66A	pump	0.35	X	756.39	752.9	14.81	741.58	2.13E-04	<b>6.49E-03</b>
MW-66A	injection	0.76	X	756.39	752.9	14.99	741.40	8.14E-05	2.48E-03
MW-74A	slug	6 gallons		756.01	752.0	14.58	741.43	1.68E-06	5.12E-05
MW-74A	pump	0.28	X	756.01	752.0	14.42	741.59	1.02E-05	<b>3.11E-04</b>
MW-77A	slug	3.5 gallons		754.37	749.9	13.08	741.29	1.14E-05	3.47E-04
MW-77A	pump	3.00	X	754.37	749.9	13.36	741.01	2.89E-05	<b>8.81E-04</b>
MW-81A	slug	6 gallons		765.25	763.4	23.95	741.30	6.00E-06	1.83E-04
MW-81A	injection	0.65	X	765.25	763.4	23.84	741.41	2.00E-04	<b>6.10E-03</b>
MW-81B	slug	6 gallons		764.27	762.9	22.84	741.43	1.03E-04	<b>3.14E-03</b>

\* Bold values considered most representative

TVA-00022055