

NOTES:
1. FILTER FABRIC SHALL BE PLACED PRIOR TO THE START OF RECONSTRUCTION.
2. STEEL BOLTS SHALL BE METAL "T" BOLTS - 8" x 1/2" DIA.
3. 2" X 4" BRICKS SHALL BE PLACED AT 5' BRICKS MAX.
4. BOLTS SHALL BE PLACED AT 5' BRICKS MAX.
5. REINFORCEMENT SHALL BE 4" DIA. BARS AT 12" ON CENTER.
6. REINFORCEMENT SHALL BE 4" DIA. BARS AT 12" ON CENTER.
7. FILTER FABRIC SHALL BE A 1/2" THICK NON-WOVEN FABRIC.

NOTES:
1. RECONSTRUCTION WILL INSTALLATION RECORDS REPORT ATTACHED TO THE OPERATIONS PLAN.
2. BOLLARDS ARE SHOWN ON DETAIL F66.

NOTES:
1. ALL PRECAST RISERS, CHECK BASES, TIES AND OTHER SHALL CONFORM TO PRECAST CONCRETE MANUAL.
2. REINFORCEMENT SHALL BE 4" DIA. BARS AT 12" ON CENTER.

NOTES:
1. ALL PRECAST RISERS, CHECK BASES, TIES AND OTHER SHALL CONFORM TO PRECAST CONCRETE MANUAL.
2. REINFORCEMENT SHALL BE 4" DIA. BARS AT 12" ON CENTER.

NOTES:
1. ALL PRECAST RISERS, CHECK BASES, TIES AND OTHER SHALL CONFORM TO PRECAST CONCRETE MANUAL.
2. REINFORCEMENT SHALL BE 4" DIA. BARS AT 12" ON CENTER.

NOTES:
1. ALL PRECAST RISERS, CHECK BASES, TIES AND OTHER SHALL CONFORM TO PRECAST CONCRETE MANUAL.
2. REINFORCEMENT SHALL BE 4" DIA. BARS AT 12" ON CENTER.

NOTES:
1. ALL PRECAST RISERS, CHECK BASES, TIES AND OTHER SHALL CONFORM TO PRECAST CONCRETE MANUAL.
2. REINFORCEMENT SHALL BE 4" DIA. BARS AT 12" ON CENTER.

NOTES:
1. ALL PRECAST RISERS, CHECK BASES, TIES AND OTHER SHALL CONFORM TO PRECAST CONCRETE MANUAL.
2. REINFORCEMENT SHALL BE 4" DIA. BARS AT 12" ON CENTER.

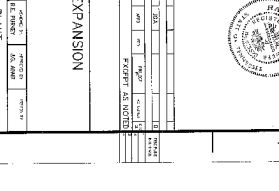
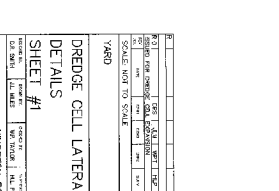
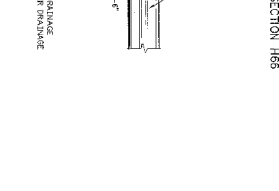
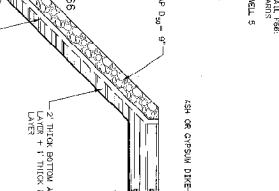
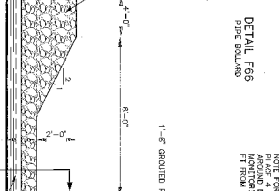
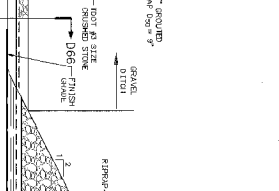
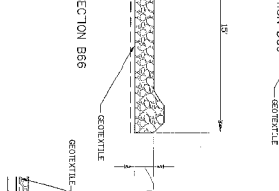
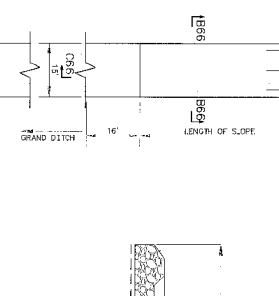
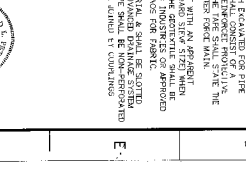
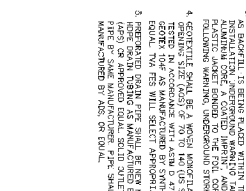
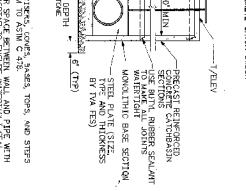
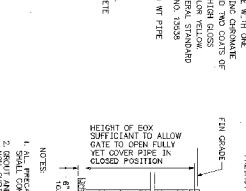
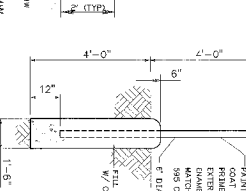
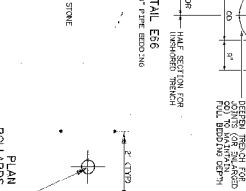
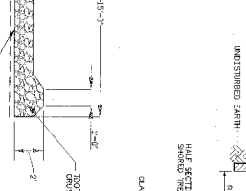
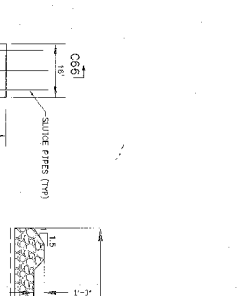

NO.	REVISION	DATE	BY	CHKD.
1	ISSUED FOR CONSTRUCTION	10/1/00	J. W. BROWN	J. W. BROWN
2	REVISED FOR CONSTRUCTION	10/1/00	J. W. BROWN	J. W. BROWN
3	REVISED FOR CONSTRUCTION	10/1/00	J. W. BROWN	J. W. BROWN
4	REVISED FOR CONSTRUCTION	10/1/00	J. W. BROWN	J. W. BROWN
5	REVISED FOR CONSTRUCTION	10/1/00	J. W. BROWN	J. W. BROWN
6	REVISED FOR CONSTRUCTION	10/1/00	J. W. BROWN	J. W. BROWN
7	REVISED FOR CONSTRUCTION	10/1/00	J. W. BROWN	J. W. BROWN
8	REVISED FOR CONSTRUCTION	10/1/00	J. W. BROWN	J. W. BROWN
9	REVISED FOR CONSTRUCTION	10/1/00	J. W. BROWN	J. W. BROWN
10	REVISED FOR CONSTRUCTION	10/1/00	J. W. BROWN	J. W. BROWN
11	REVISED FOR CONSTRUCTION	10/1/00	J. W. BROWN	J. W. BROWN
12	REVISED FOR CONSTRUCTION	10/1/00	J. W. BROWN	J. W. BROWN

DREDGE CELL LATERAL EXPANSION
DETAILS
SHEET #1
 TENNESSEE VALLEY AUTHORITY
 CIVIL AND STRUCTURAL DIVISION
 PROJECT NO. 99-52740101
 DRAWING NO. 99-52740101-C-1-99
 DATE: 10/1/00
 SCALE: AS SHOWN
 PROJECTED BY: J. W. BROWN
 CHECKED BY: J. W. BROWN
 APPROVED BY: J. W. BROWN
 TITLE: DREDGE CELL LATERAL EXPANSION
 SHEET #1
 PROJECT NO. 99-52740101
 DRAWING NO. 99-52740101-C-1-99
 DATE: 10/1/00
 SCALE: AS SHOWN
 PROJECTED BY: J. W. BROWN
 CHECKED BY: J. W. BROWN
 APPROVED BY: J. W. BROWN