

190 13904 SK C 196

2 3 4 5 6 7 8 9 10 11 12

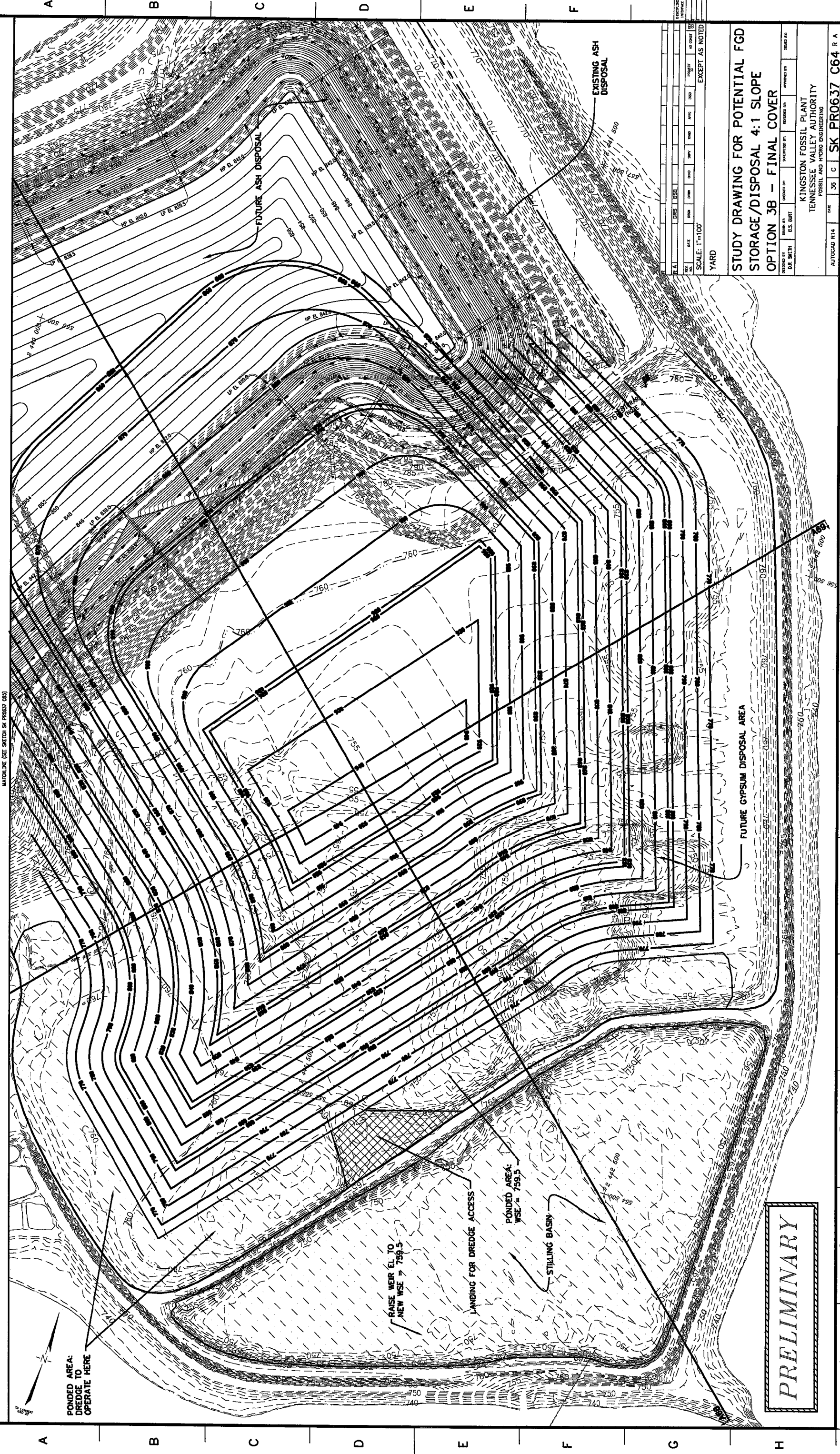

PONDED AREA: DREDGE TO OPERATE HERE

RAISE WEIR EL. TO NEW WEIR = 799.5

LANDING FOR DREDGE ACCESS

PONDED AREA: WEIR = 790.5

STILLING BASIN

PRELIMINARY

NO.	DATE	BY	REVISION
1	08/28/03	DR. SMITH	ISSUED FOR PERMITTING
2	09/02/03	DR. SMITH	REVISED PER COMMENTS
3	09/02/03	DR. SMITH	REVISED PER COMMENTS
4	09/02/03	DR. SMITH	REVISED PER COMMENTS
5	09/02/03	DR. SMITH	REVISED PER COMMENTS
6	09/02/03	DR. SMITH	REVISED PER COMMENTS
7	09/02/03	DR. SMITH	REVISED PER COMMENTS
8	09/02/03	DR. SMITH	REVISED PER COMMENTS
9	09/02/03	DR. SMITH	REVISED PER COMMENTS
10	09/02/03	DR. SMITH	REVISED PER COMMENTS
11	09/02/03	DR. SMITH	REVISED PER COMMENTS
12	09/02/03	DR. SMITH	REVISED PER COMMENTS

SCALE: 1"=100'

YARD

STUDY DRAWING FOR POTENTIAL FGD STORAGE/DISPOSAL 4:1 SLOPE OPTION 3B - FINAL COVER

KINGSTON FOSSIL PLANT
 TENNESSEE VALLEY AUTHORITY
 FOSSIL AND HYDRO ENGINEERING

AUTOCAD R14 DATE: 05/02/03 03:59:36 PM
 PLOT FACTOR: 1200
 SK PR0637 C64 R A
 M, TVA DO NOT ALTER MANUALLY

PARSONS TASK COMPLETED BY: A

REV NO: 1

REV NO: 1

REV NO: 1

REV NO: 1

REV NO: 1

REV NO: 1

05/02/03 03:59:36 PM, p0084919