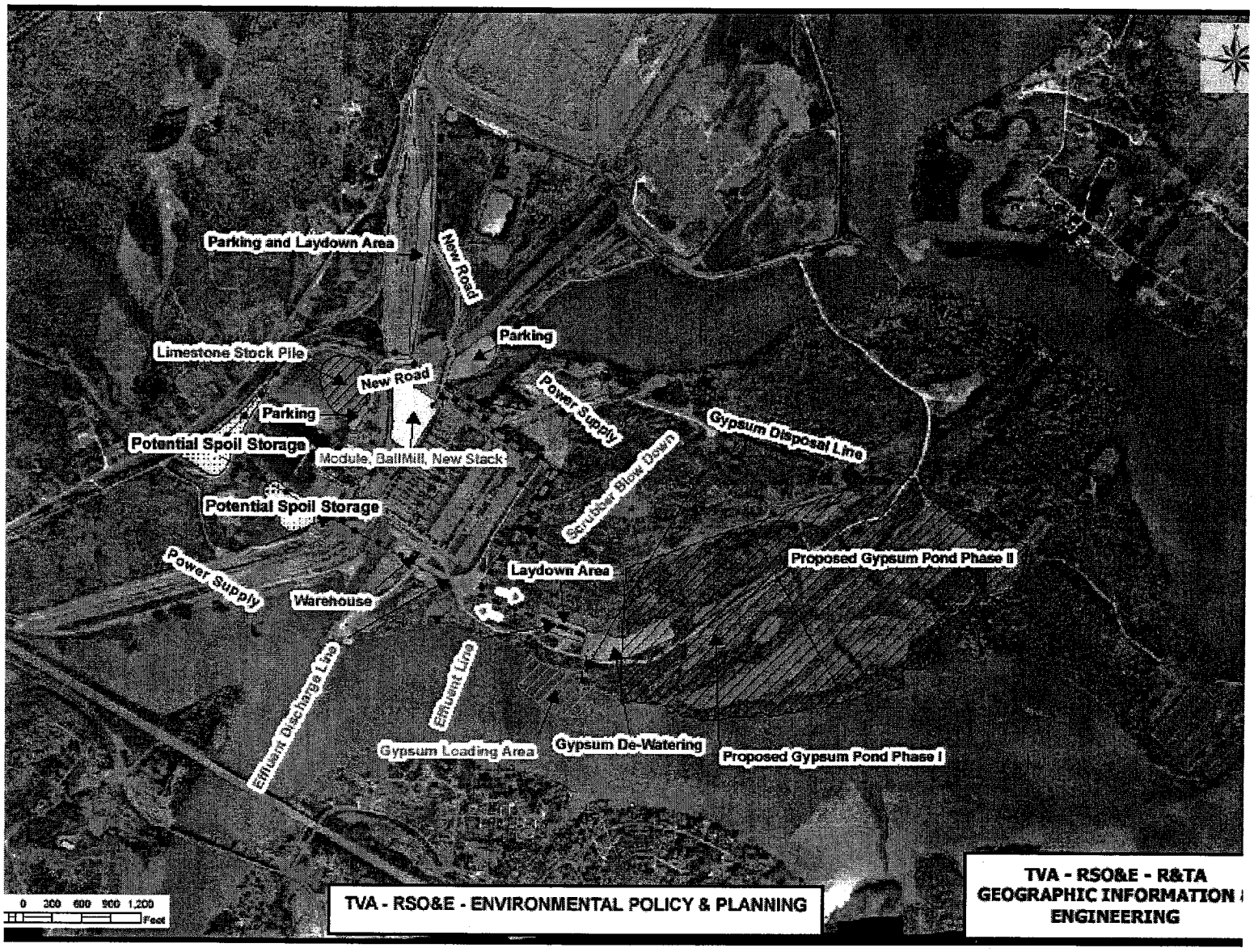

1 - AUGUST 28, 2005