

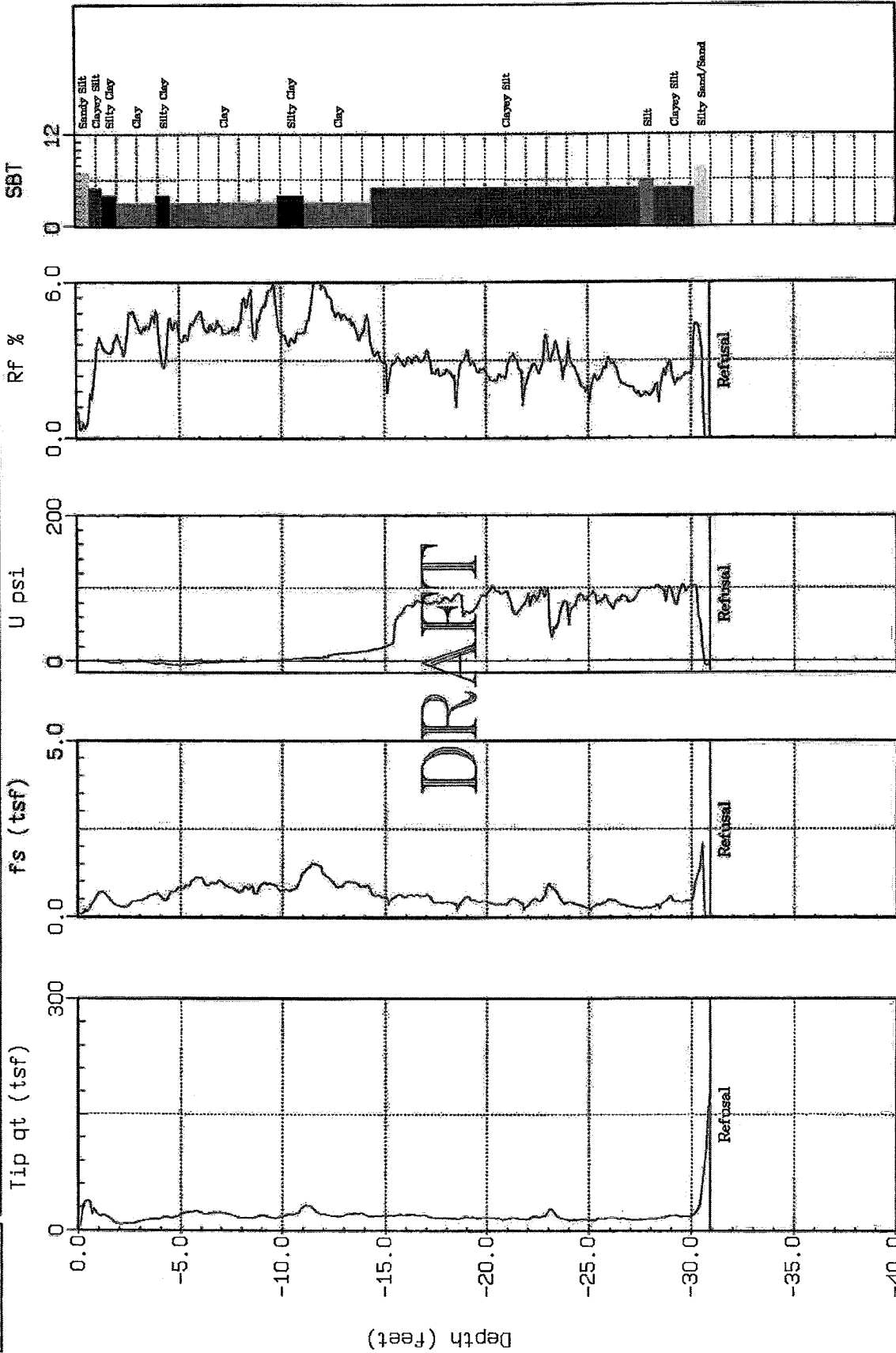

MACTEC

Sounding: NB-11
Location: KINGSTON

Oversight: 20 TON ADAD103
Date: 05:1705 0607



SBT: Soil Behavior Type (Robertson 1990)

Max. Depth: 30.91 (ft)

Depth Inc: 0.066 (ft)



MACTEC

Sounding: NB-26
Location: KINGSTON

Oversight: 20 TON ADAD103
Date: 05:1705 0702

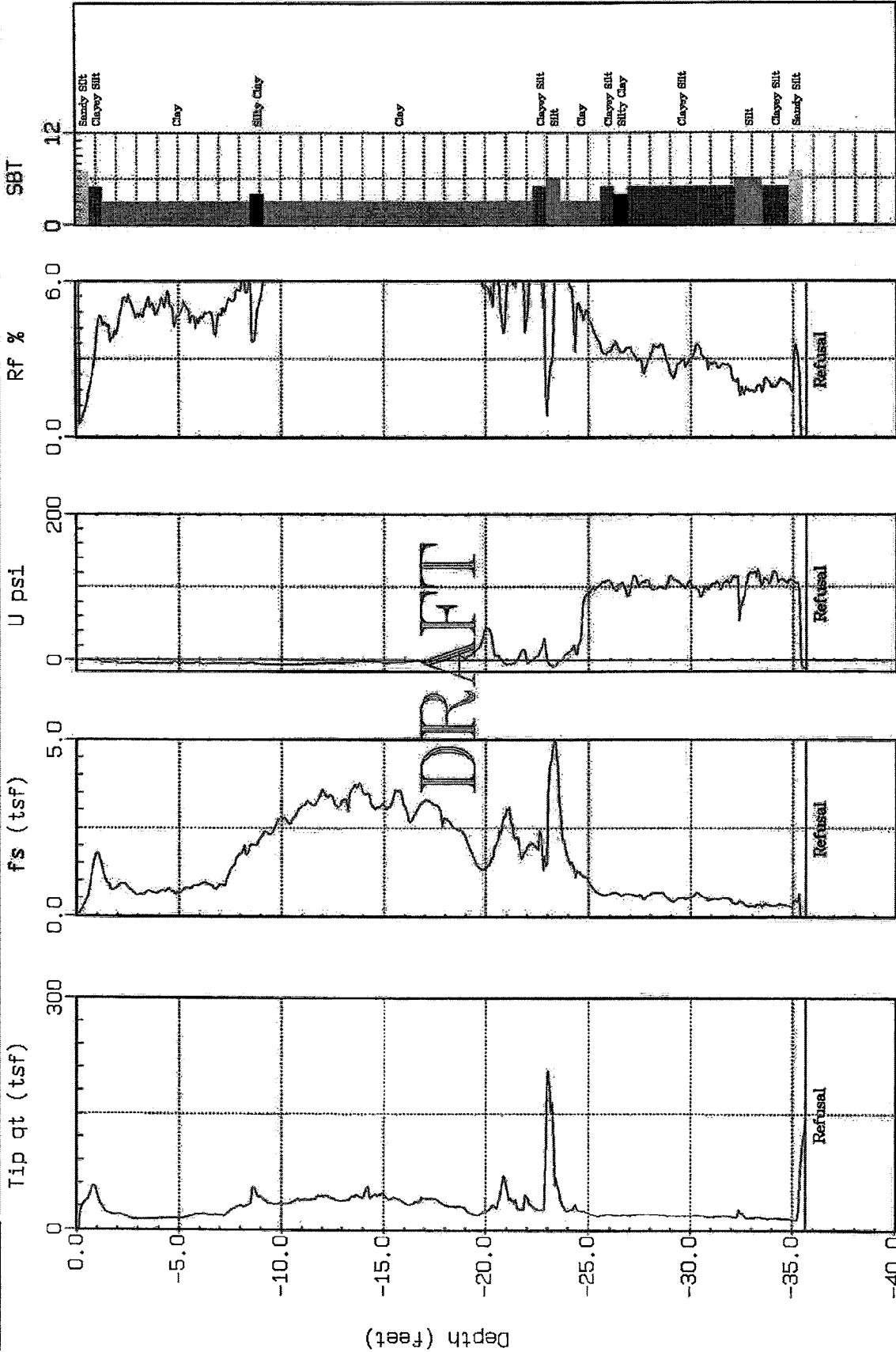

Depth (feet)

SBT: Soil Behavior Type (Robertson 1990)

Max. Depth: 35.63 (ft)
Depth Inc.: 0.066 (ft)

DRAFT



MACTEC

Sounding: NB-57 54
Location: KINGSTON

Oversight: 20 TON ADAD103
Date: 05-17-05 08:13

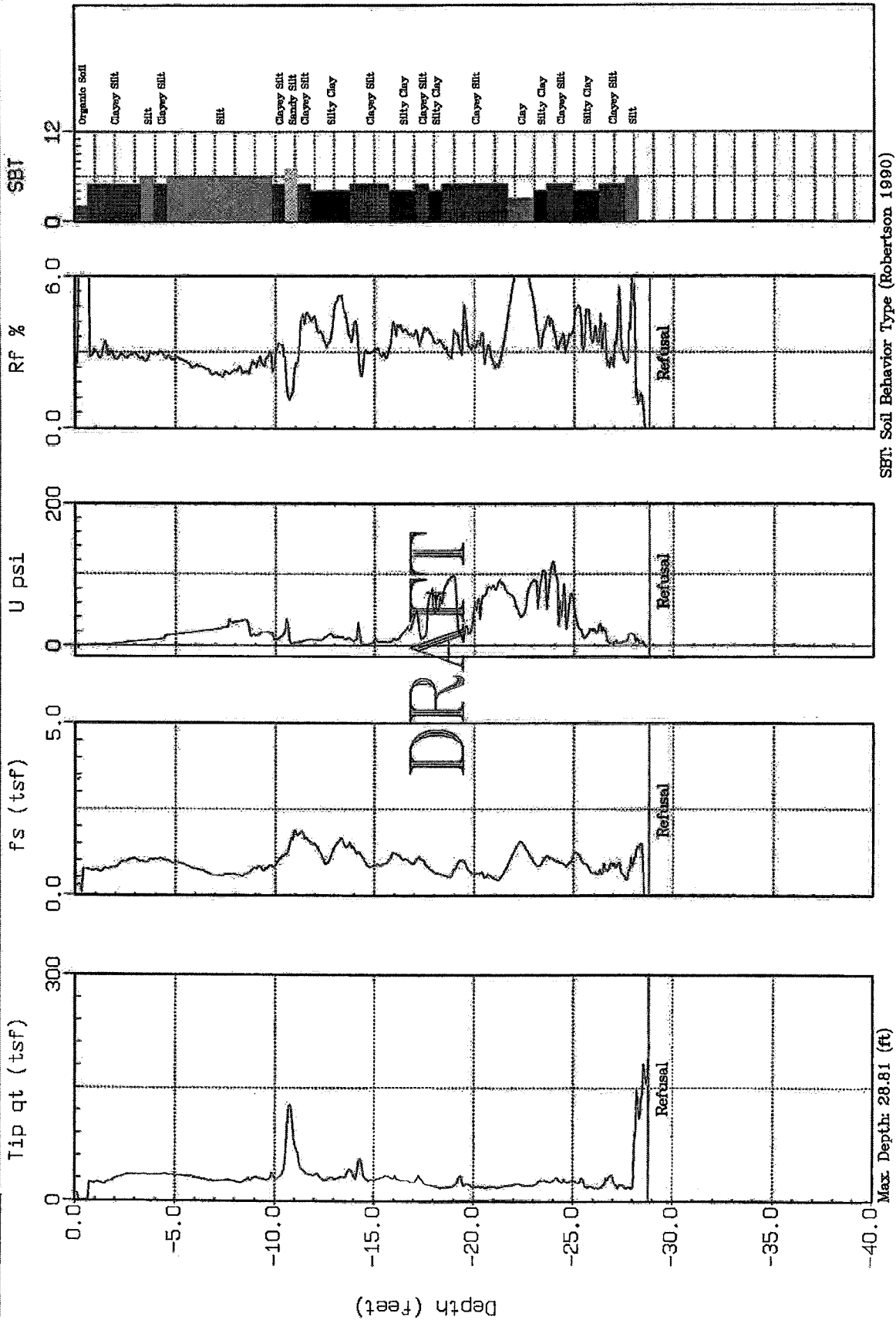

SBT: Soil Behavior Type (Robertson 1990)

Max Depth: 28.81 (ft)
Depth Inc.: 0.066 (ft)



MACTEC

Sounding: NB-56
Location: KINGSTON

Oversight: 20 TON ADAD108
Date: 05-17-05 0504

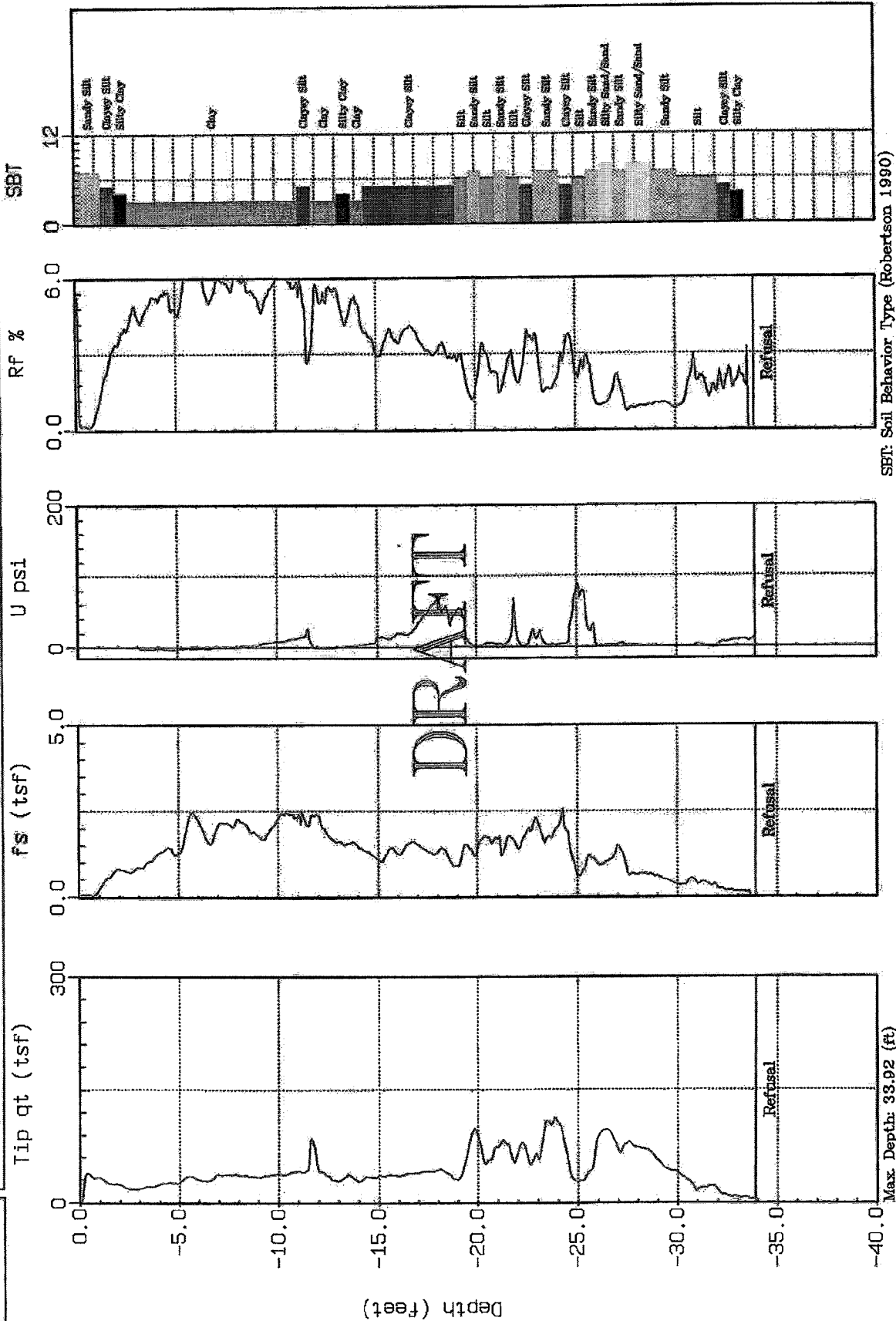

SBT: Soil Behavior Type (Robertson 1990)

Max. Depth: 33.92 (ft)

Depth Inc: 0.066 (ft)



MACTEC

Sounding: NB-57
Location: KINGSTON

Oversight: 20 TON ADAD103
Date: 05:17:05 01:29

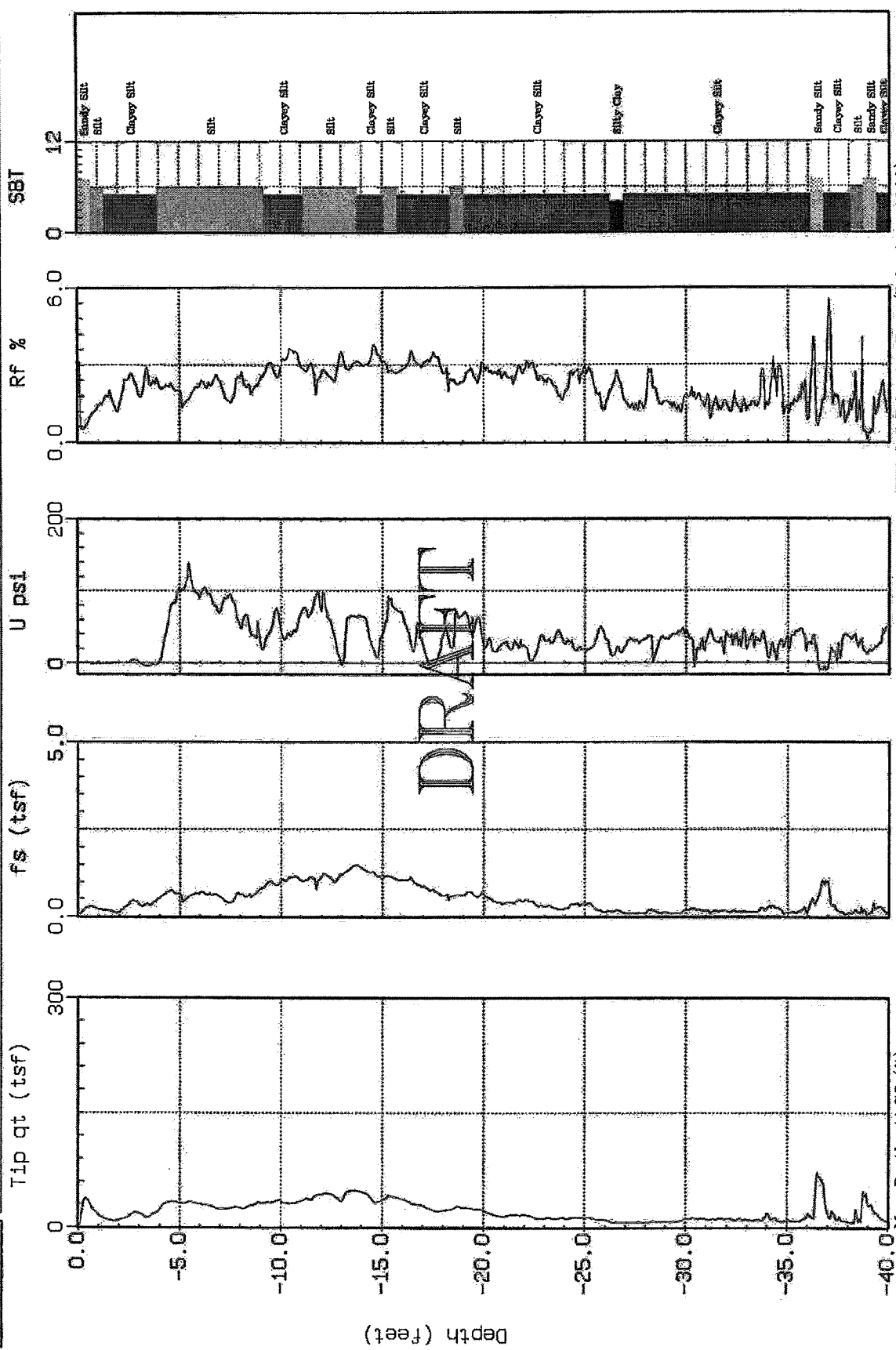

SBT: Soil Behavior Type (Robertson 1990)

Max. Depth: 41.73 (ft)
Depth Inc.: 0.066 (ft)



MACTEC

Sounding: NB-58
Location: KINGSTON

Oversight: 20 TON ADAD103
Date: 05:17:05 04:04

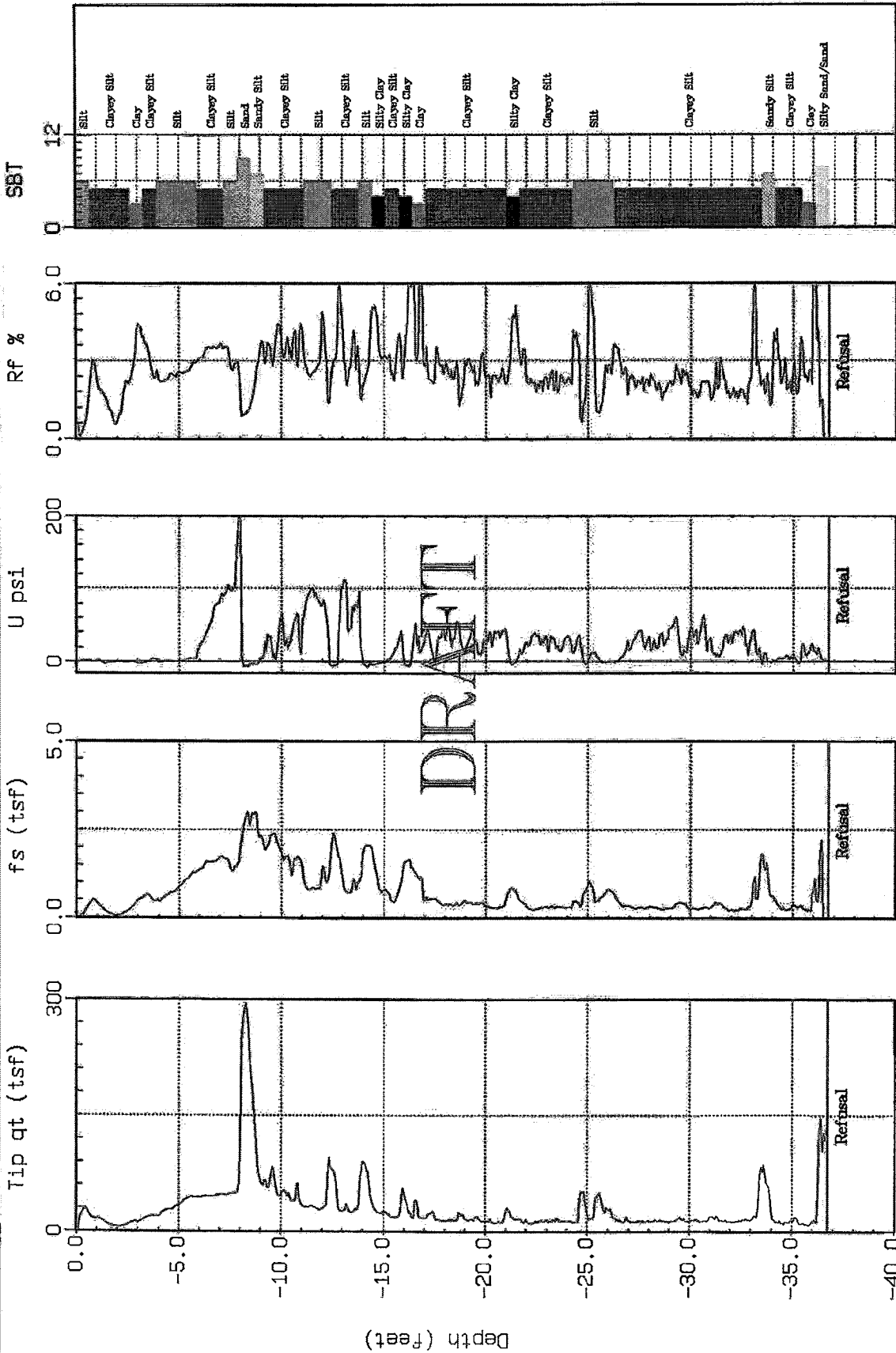

SBT: Soil Behavior Type (Robertson, 1990)

Max. Depth: 36.74 (ft)
Depth Inc: 0.066 (ft)



MACTEC

Sounding: NB-62
Location: KINGSTON

Oversight: 20 TON ADAD103
Date: 05/16/05 08:35

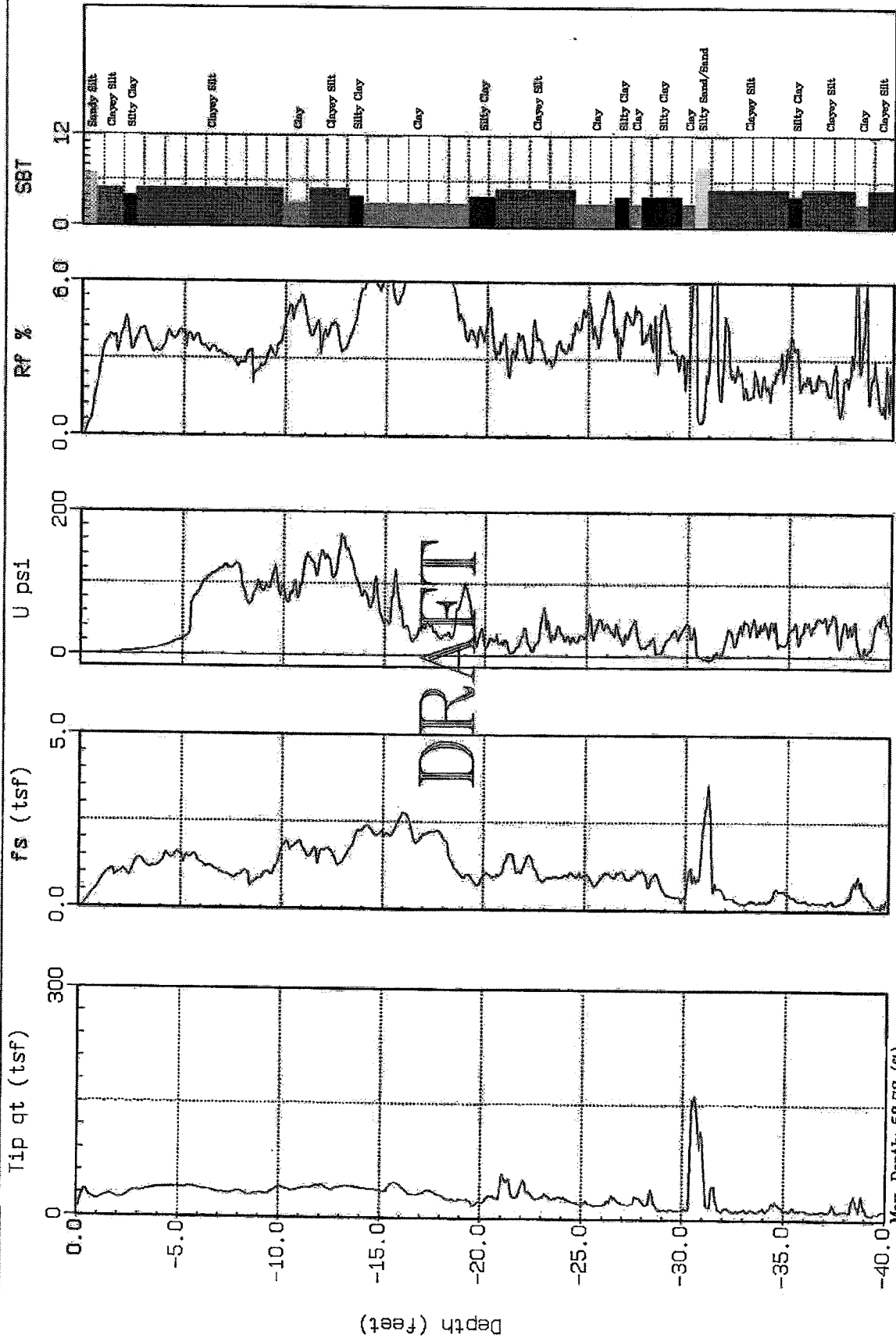

DRAFT

SBT: Soil Behavior Type (Robertson 1990)

Max Depth: 68.73 (ft)
Depth Inc.: 0.066 (ft)



EKI

Sounding NB-62
Location KINGSTON

Oversight: 20 TON ADAD109
Date: 05/18/05 08:35

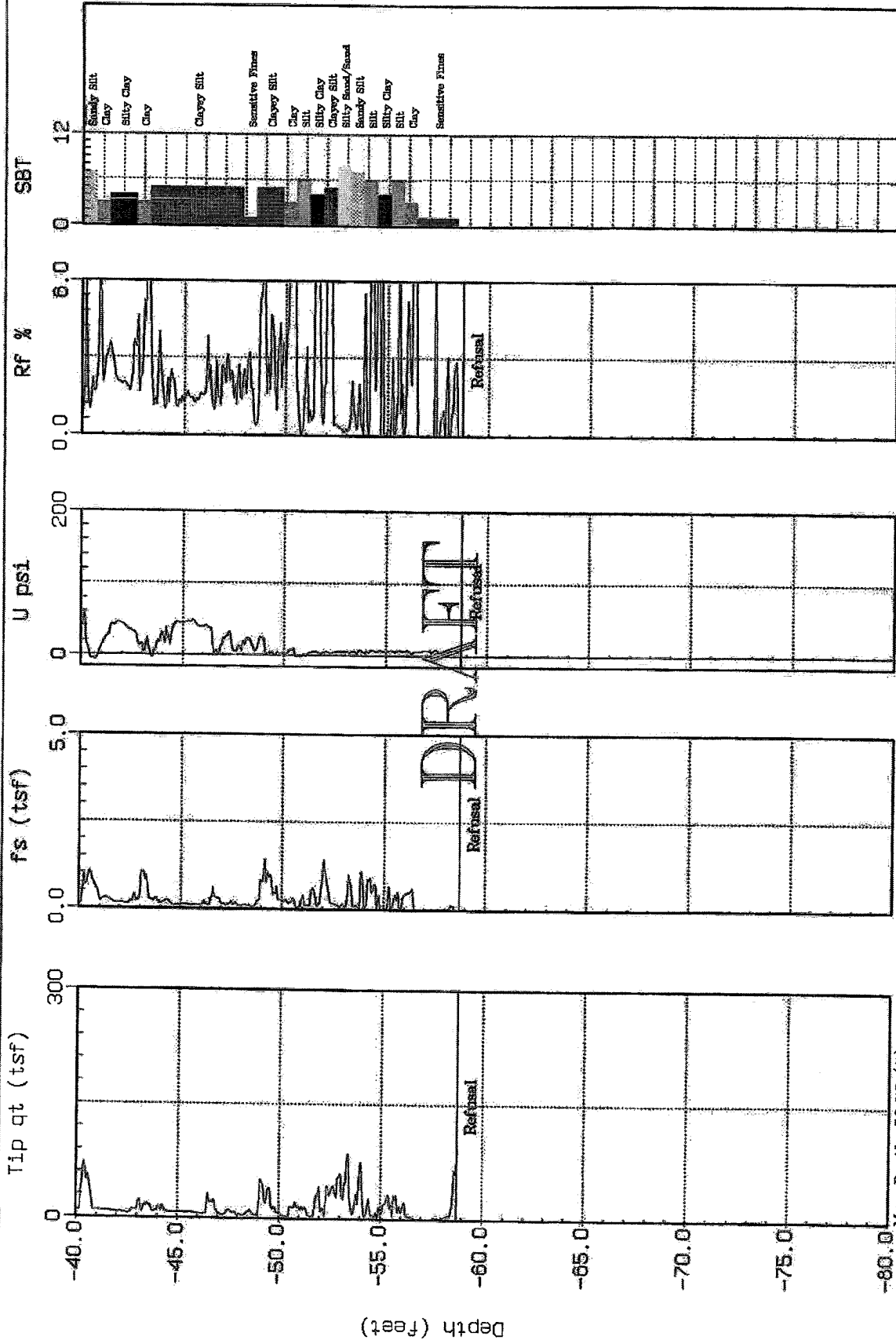

SBT: Soil Behavior Type (Robertson 1990)

Max Depth: 58.73 (ft)
Depth Inc.: 0.066 (ft)



EKI

Sounding NB-71
Location KINGSTON

Oversight: 20 TON ADAD103
Date: 05/16/05 07:51

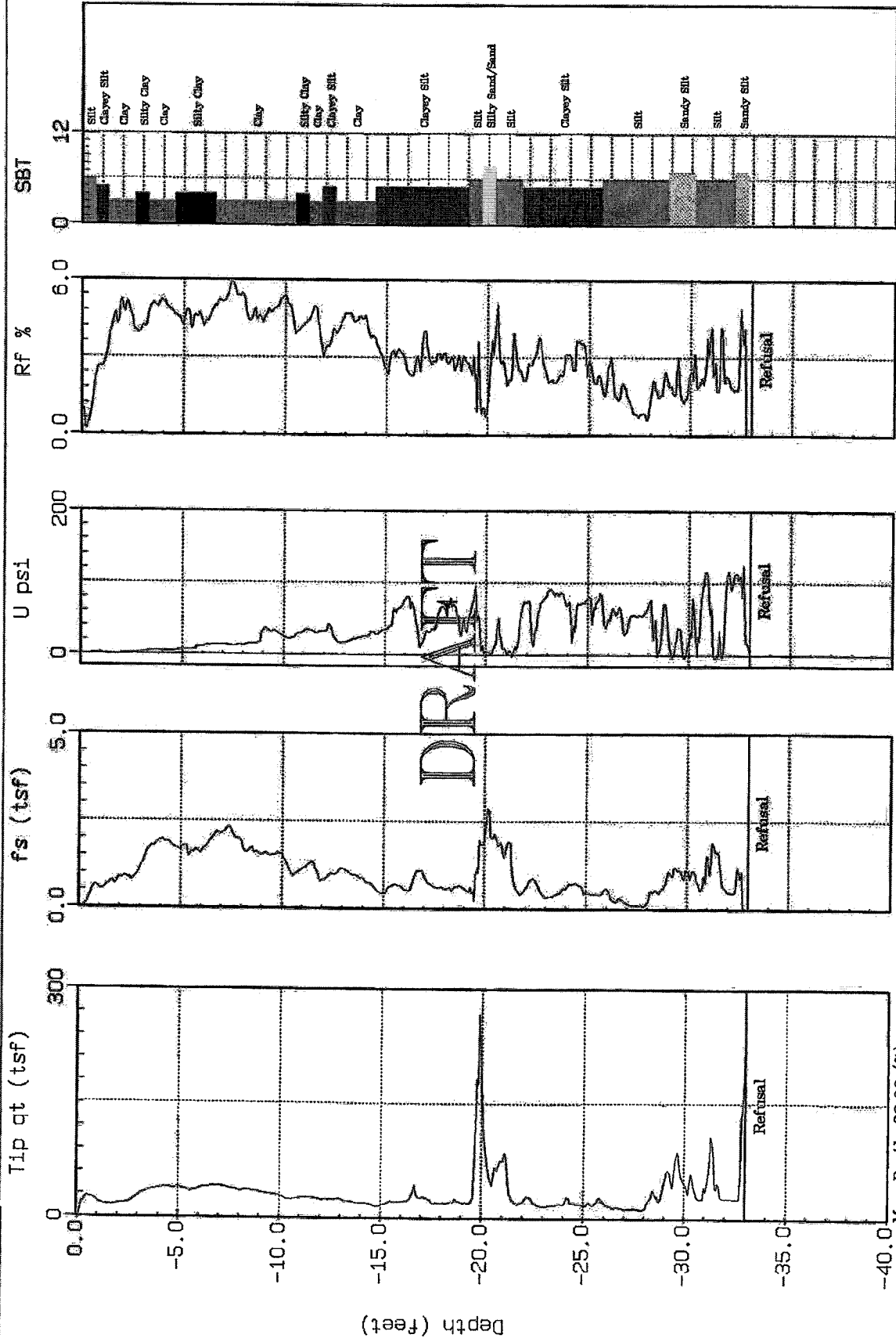

SBT: Soil Behavior Type (Robertson 1990)

Max Depth: 38.00 (ft)
Depth Inc.: 0.066 (ft)



MACTEC

Sounding: NB-79
Location: KINGSTON

Oversight: 20 TON ADAD102
Date: 05/18/05 0228

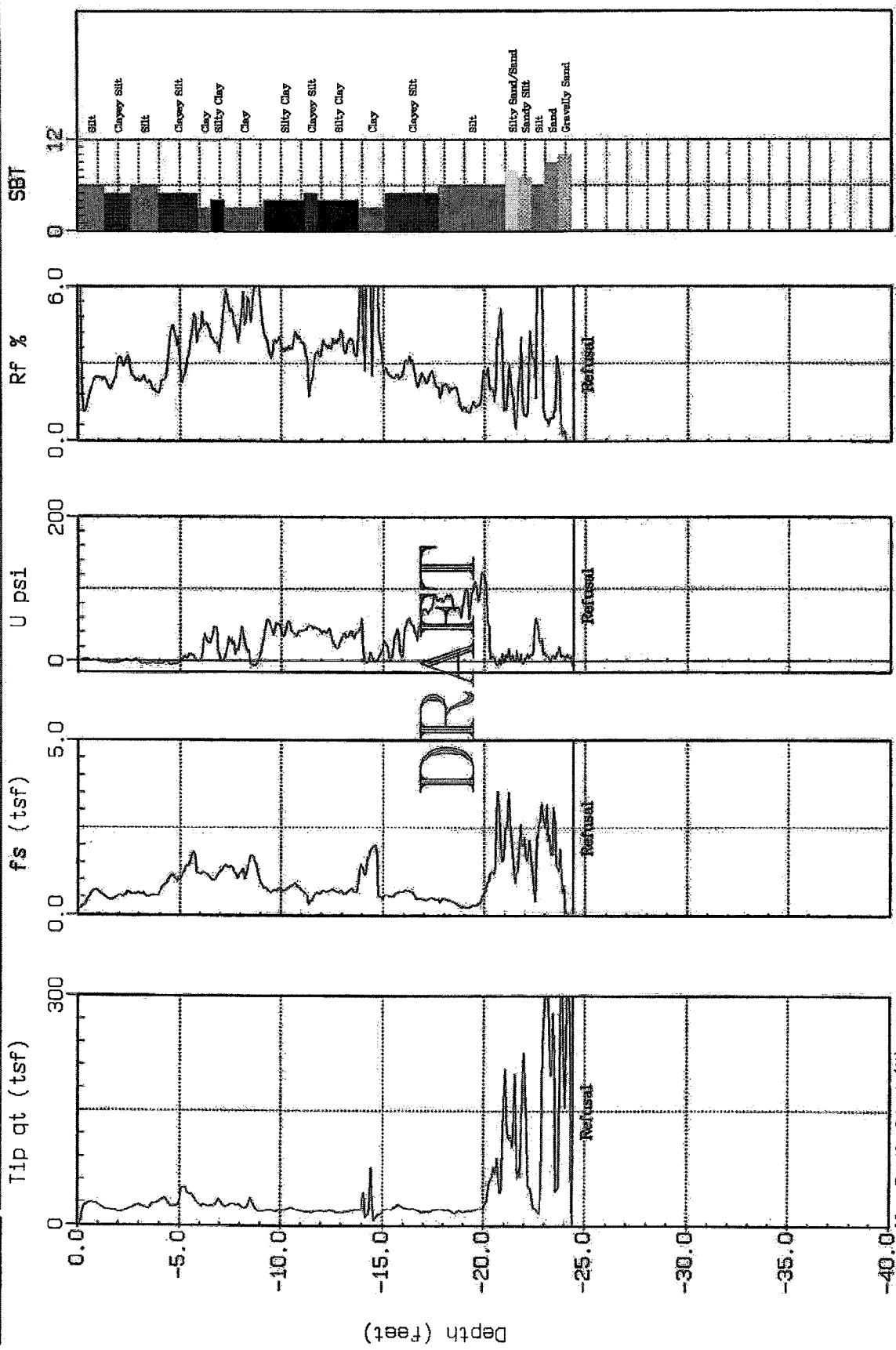

SBT: Soil Behavior Type (Robertson 1990)

Max Depth: 24.41 (ft)
Depth Inc.: 0.066 (ft)

Depth (Feet)

DRIFT

