

Written by: Tamer Elkady Date: 5/10/2006 Reviewed by: R.N. Davies Date: 5/10/2006

Client: TVA Project: Gypsum Disposal Facility - KIF Project/Proposal No.: GR3731 Task No.: 06

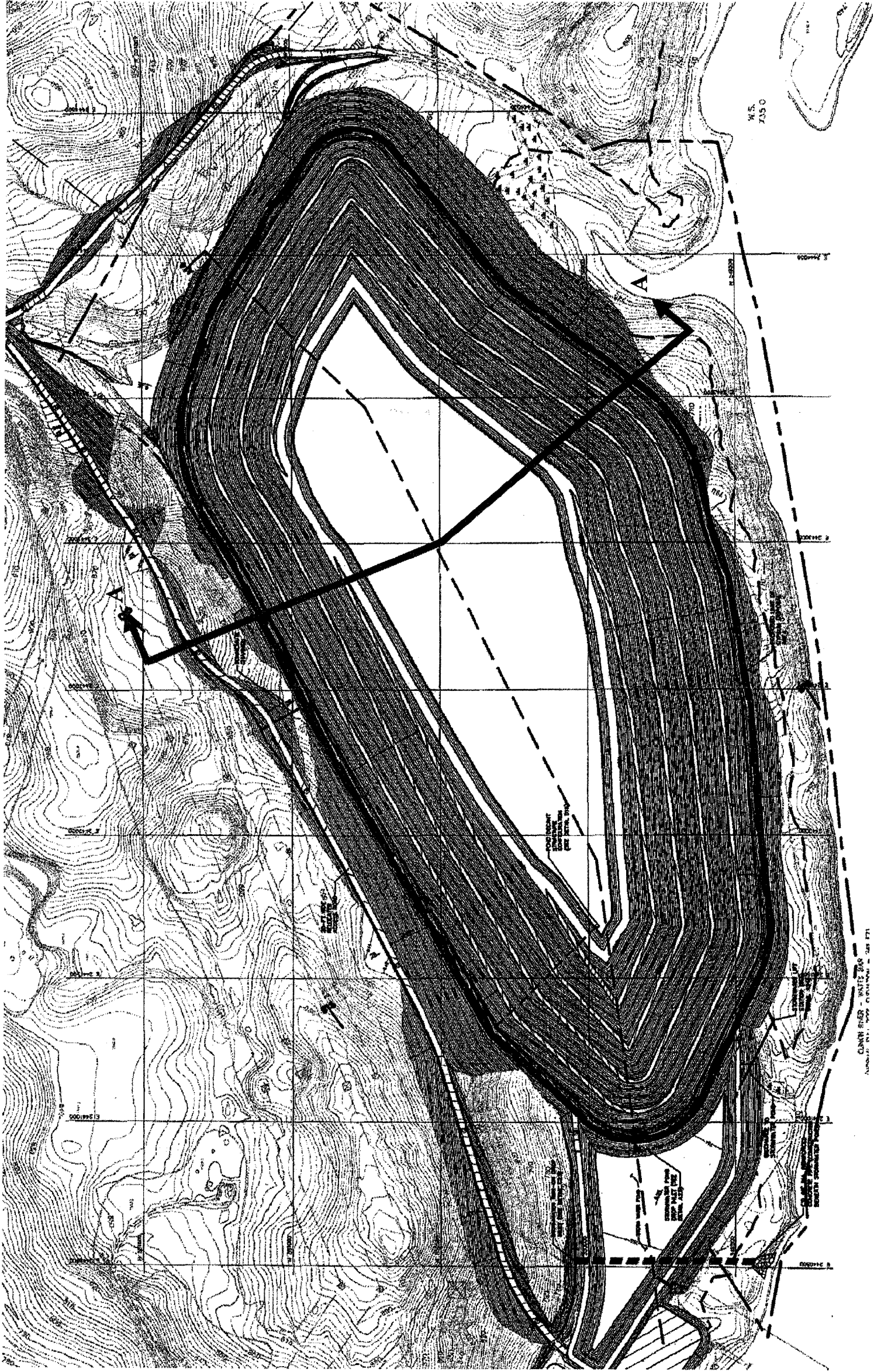

Figure 1. Cross Section Location with respect to Wet Stack Grading Plan



Written by: Tamer Elkady Date: 5/10/2006 Reviewed by: R.N. Davies Date: 5/10/2006
Client: TVA Project: Gypsum Disposal Facility - KIF Project/Proposal No.: GR3731 Task No.: 06

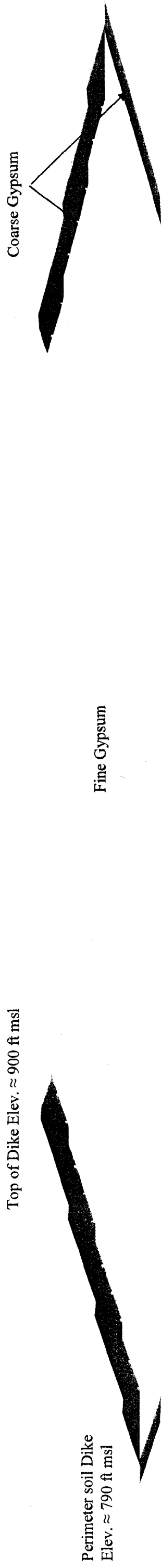

Figure 2. Cross Section Geometry and Stratigraphy

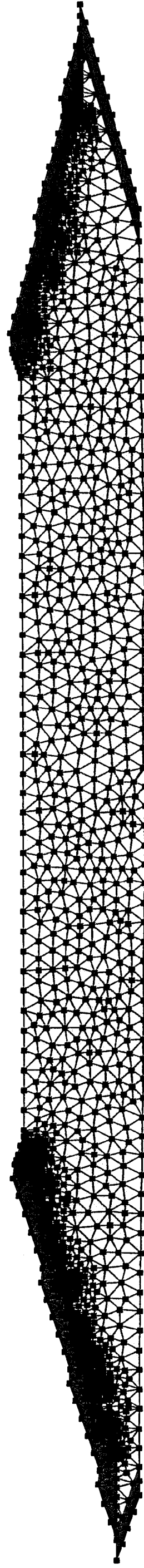

Figure 3. Finite Element Mesh



Written by: Tamer Elkady Date: 5/10/2006 Reviewed by: R.N. Davies Date: 5/10/2006

Client: TVA Project: Gypsum Disposal Facility - KIF Project/Proposal No.: GR3731 Task No.: 06

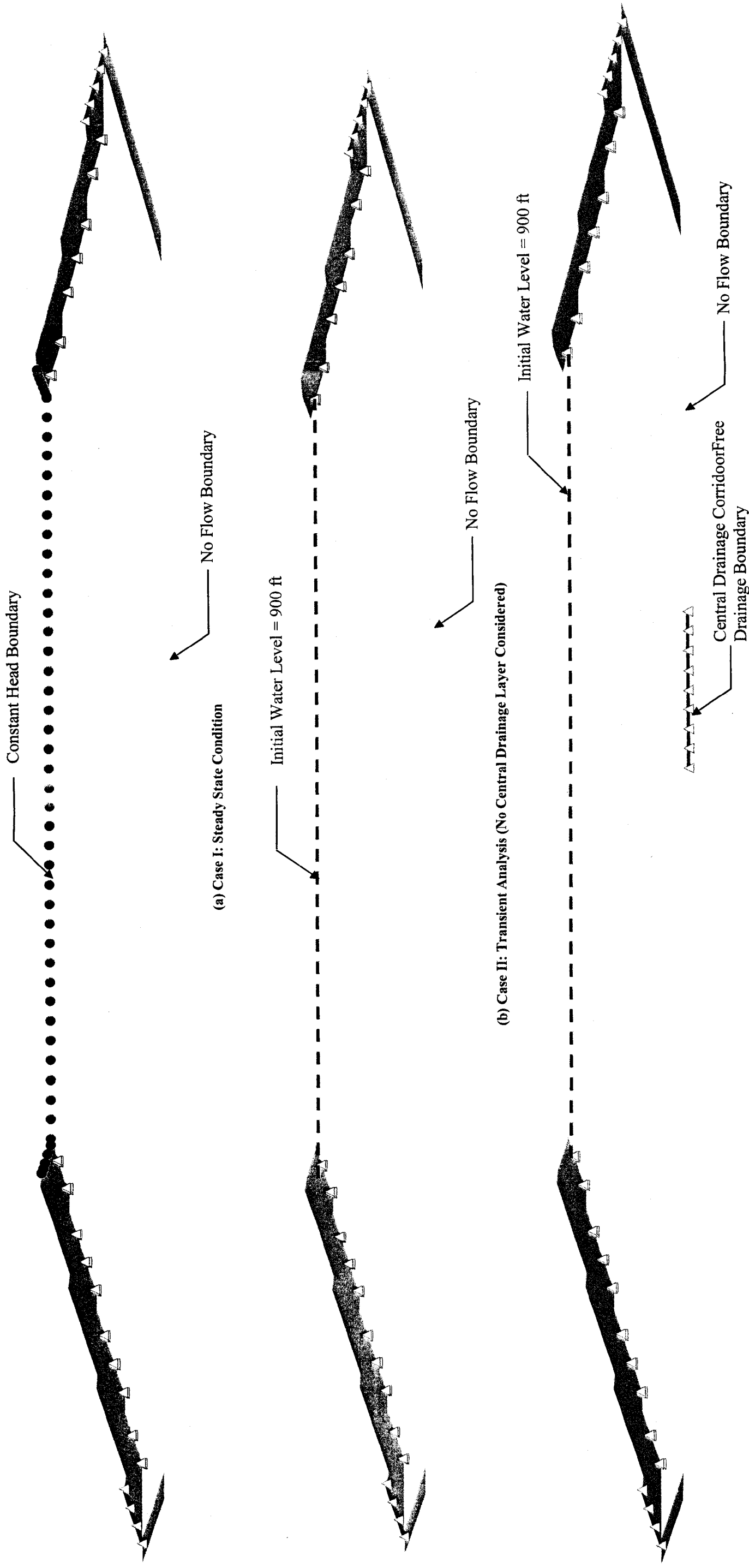

Figure 4. Boundary Conditions and Initial Conditions



Written by: Tamer Elkady Date: 5/10/2006 Reviewed by: R.N. Davies Date: 5/10/2006
Client: TVA Project: Gypsum Disposal Facility - KIF Task No.: 06

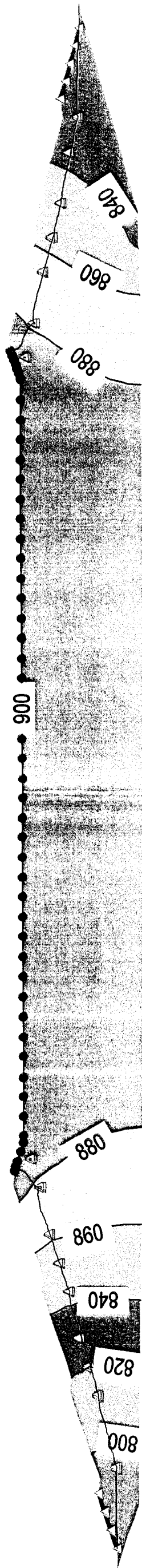

Figure 5. Finite Element Results for Case I - Total Head Distribution

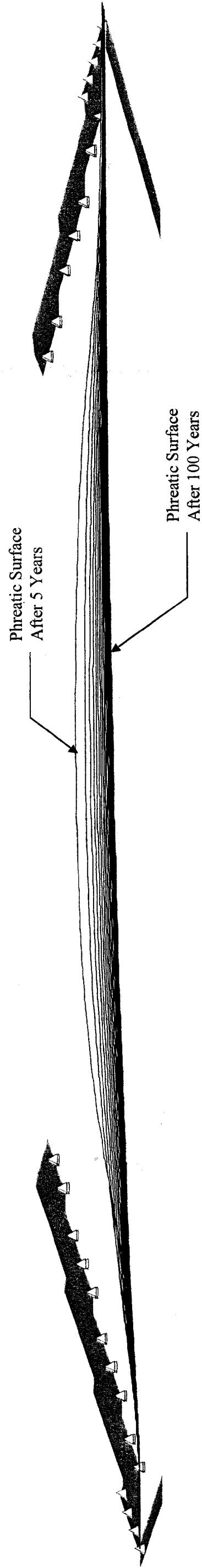

Figure 6. Transient Analysis Result - Case II



Written by: Tamer Elkady Date: 5/10/2006 Reviewed by: R.N. Davies Date: 5/10/2006
Client: TVA Project: Gypsum Disposal Facility - KIF Project/Proposal No.: GR3731 Task No.: 06

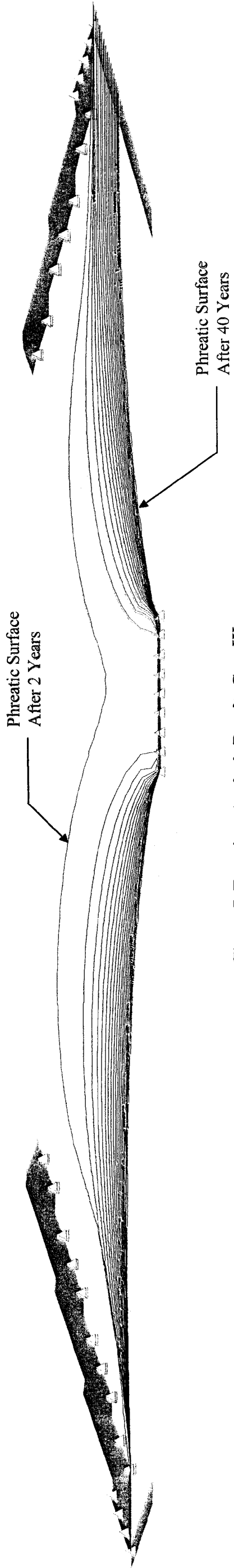

Figure 7. Transient Analysis Result- Case III

