

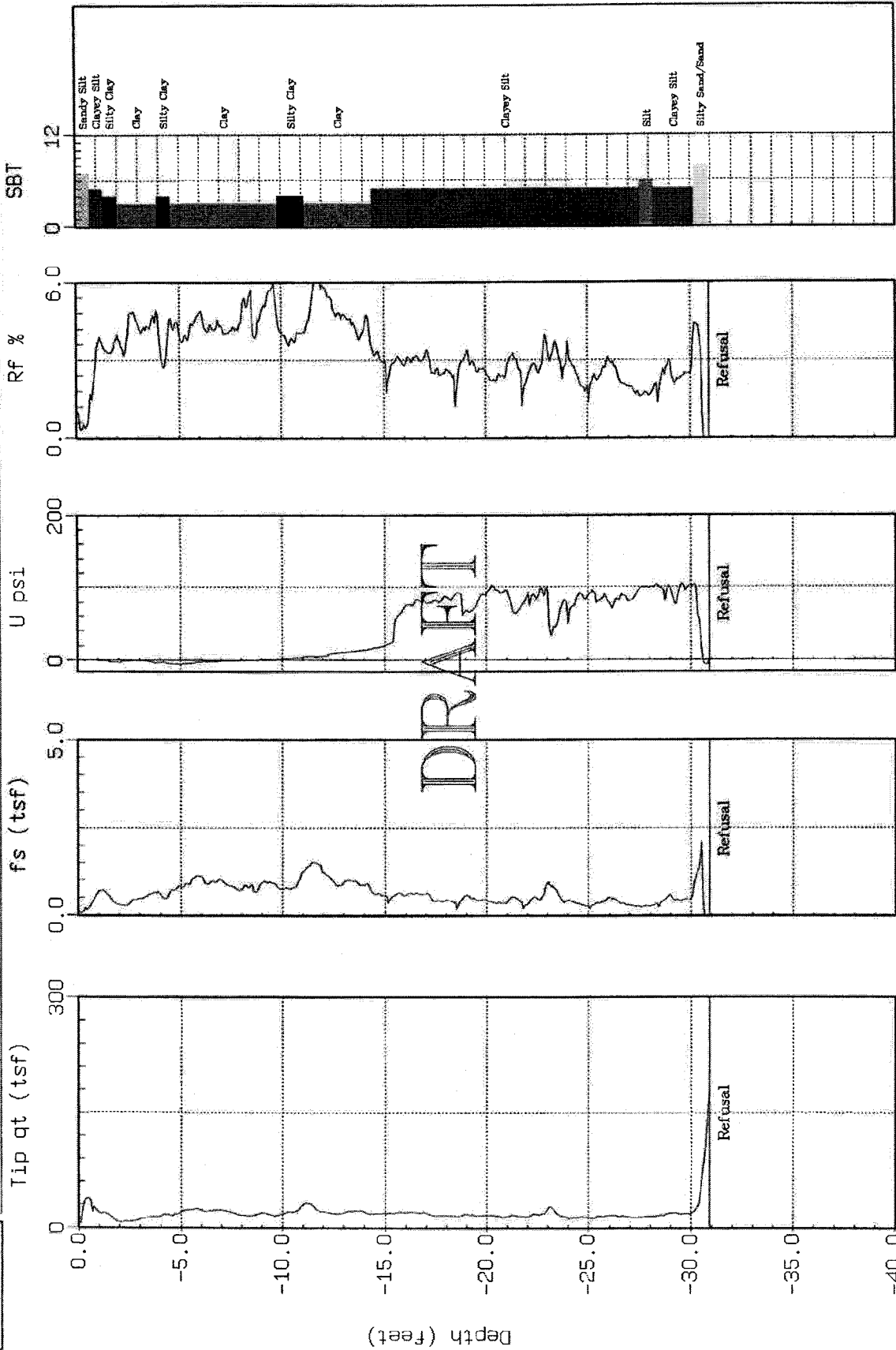

MACTEC

Sounding: NB-11
Location: KINGSTON

Oversight: 20 TON ADAD103
Date: 05:17:05 06:07



SBT: Soil Behavior Type (Robertson 1990)

Max Depth: 30.91 (ft)
Depth Inc.: 0.066 (ft)

Depth (Feet)

DRAFT



MACTEC

Sounding: NB-26
Location: KINGSTON

Oversight: 20 TON ADAD103
Date: 05:1705 0702

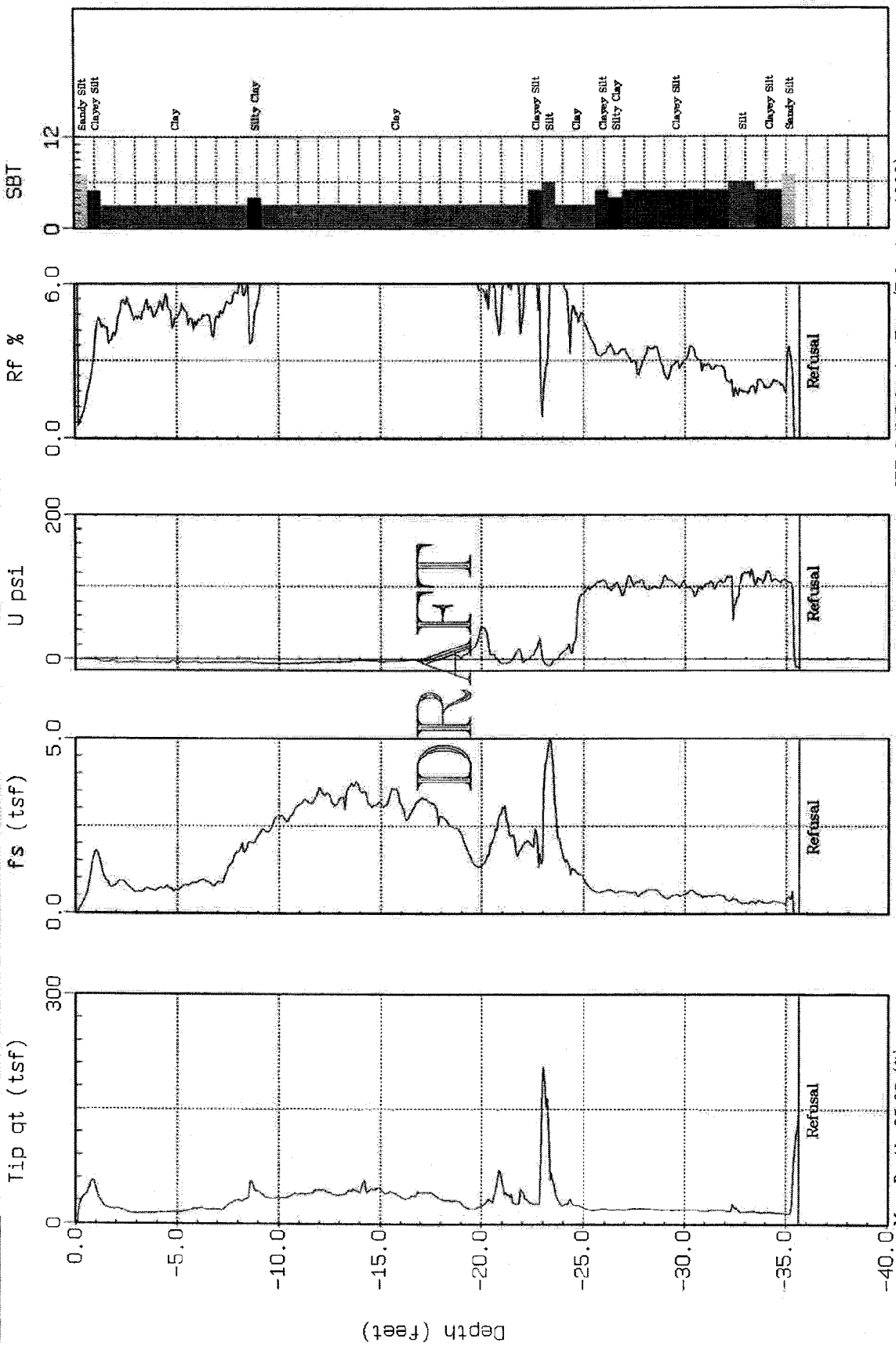

SBT: Soil Behavior Type (Robertson 1990)

Max Depth: 35.63 (ft)
Depth Inc: 0.066 (ft)



MACTEC

Sounding: NB-56
Location: KINGSTON

Oversight: 20 TON ADAD103
Date: 03-17-05 05:04

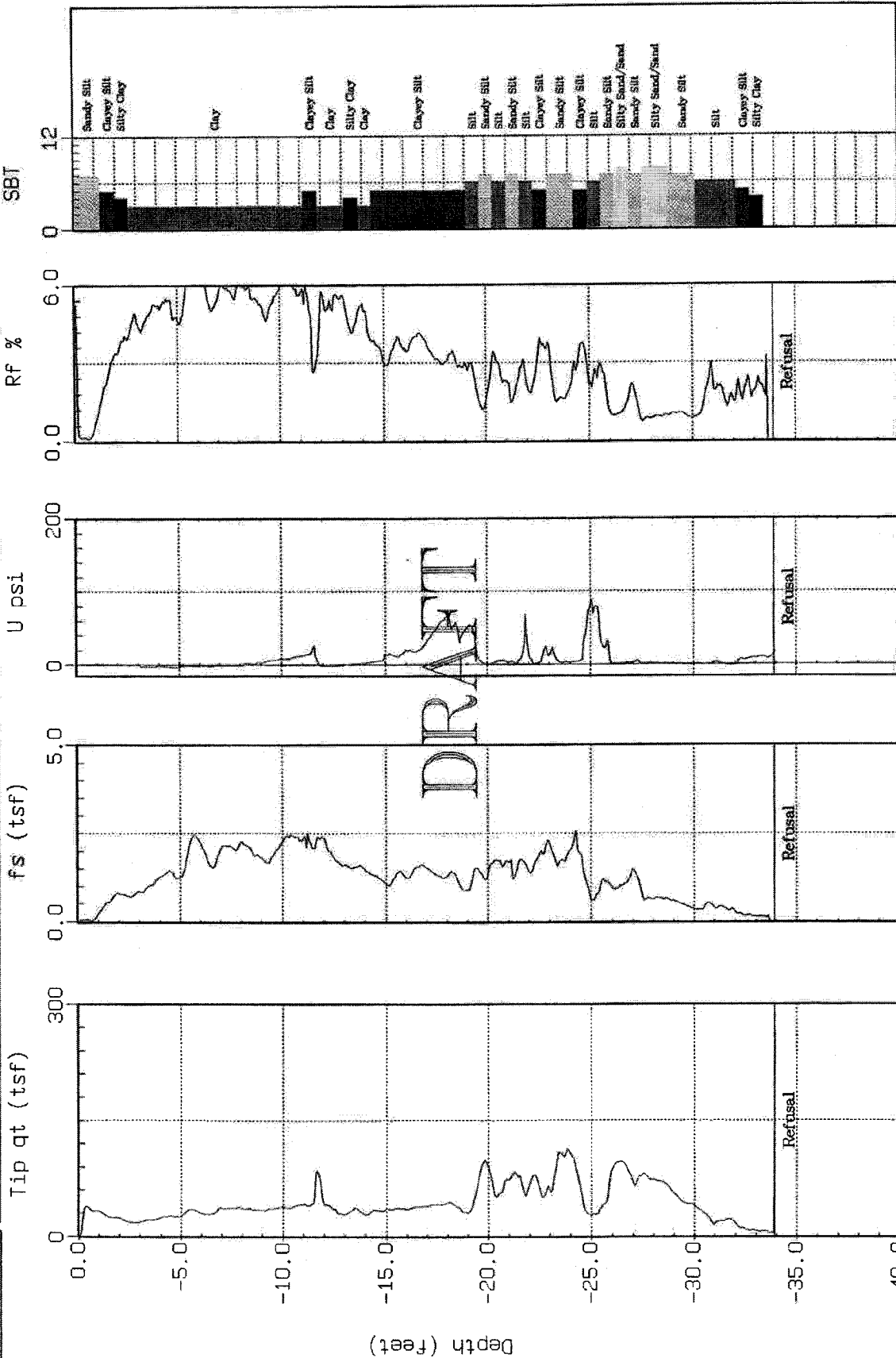

SBT: Soil Behavior Type (Robertson 1990)

Max. Depth: 33.92 (ft)
Depth Inc.: 0.066 (ft)



MACTEC

Sounding: NB-58
Location: KINGSTON

Oversight: 20 TON ADAD103
Date: 05:1705 0404

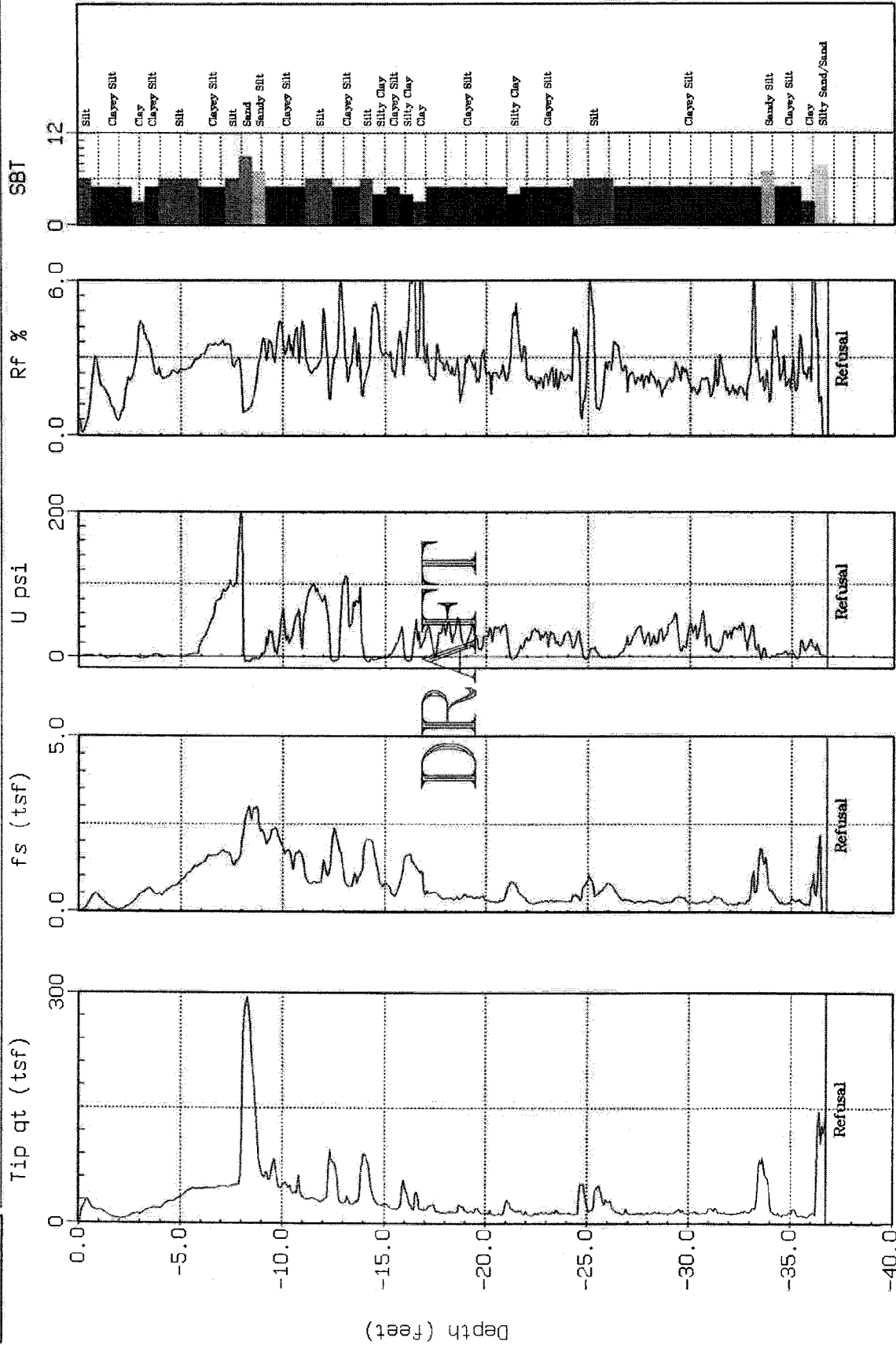

SBT: Soil Behavior Type (Robertson 1990)

Max. Depth: 36.74 (ft)
Depth Inc.: 0.066 (ft)



MACTEC

Sounding: NB-62
Location: KINGSTON

Oversight: 20 TON ADAD103
Date: 05/16/05 08:35

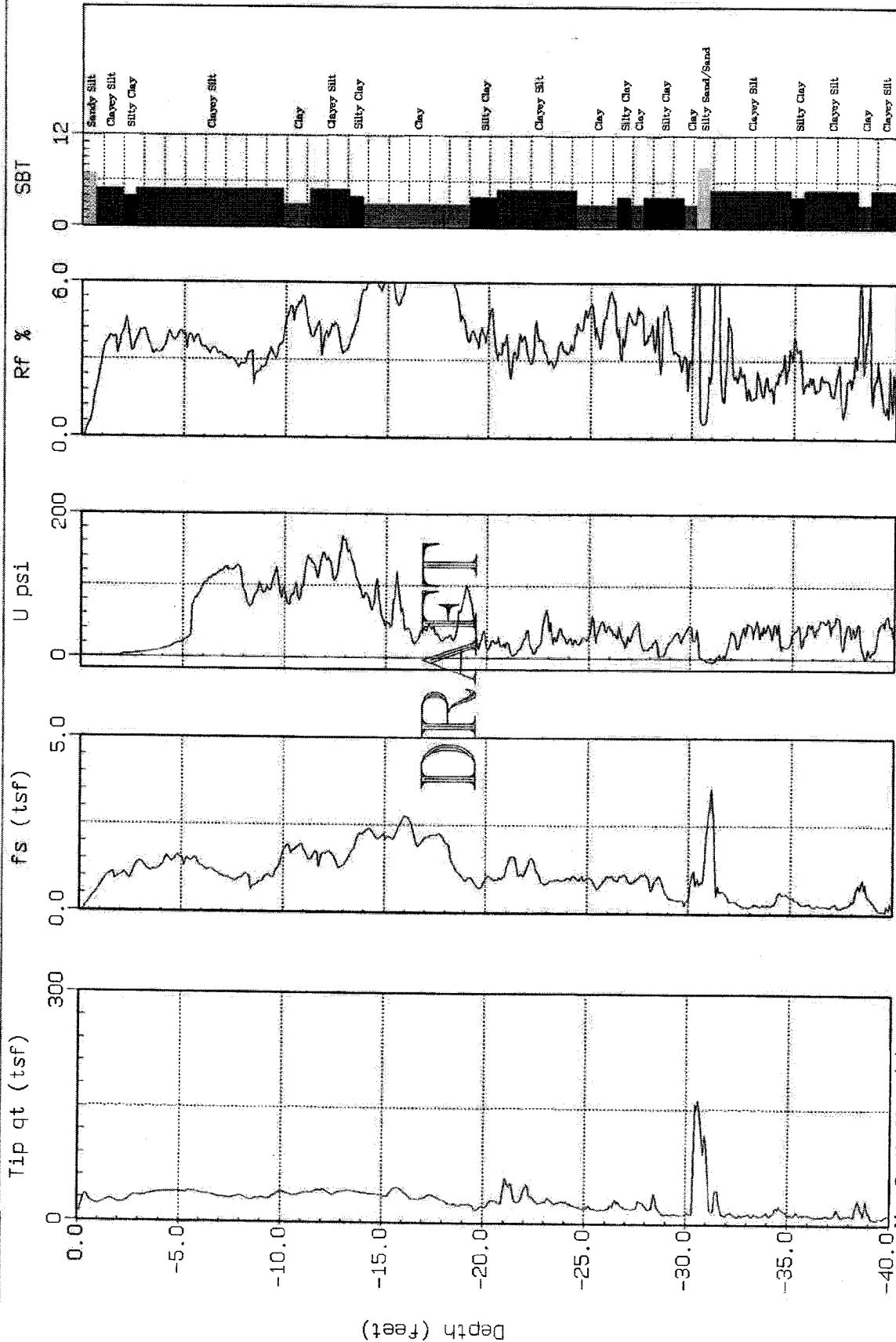

Depth (feet)

Max. Depth: 58.73 (ft)
Depth Inc.: 0.066 (ft)

SBT: Soil Behavior Type (Robertson 1990)



EKI

Sounding NB-62
Location: KINGSTON

Oversight: 20 TON ADAD103
Date: 05/16/05 08:35

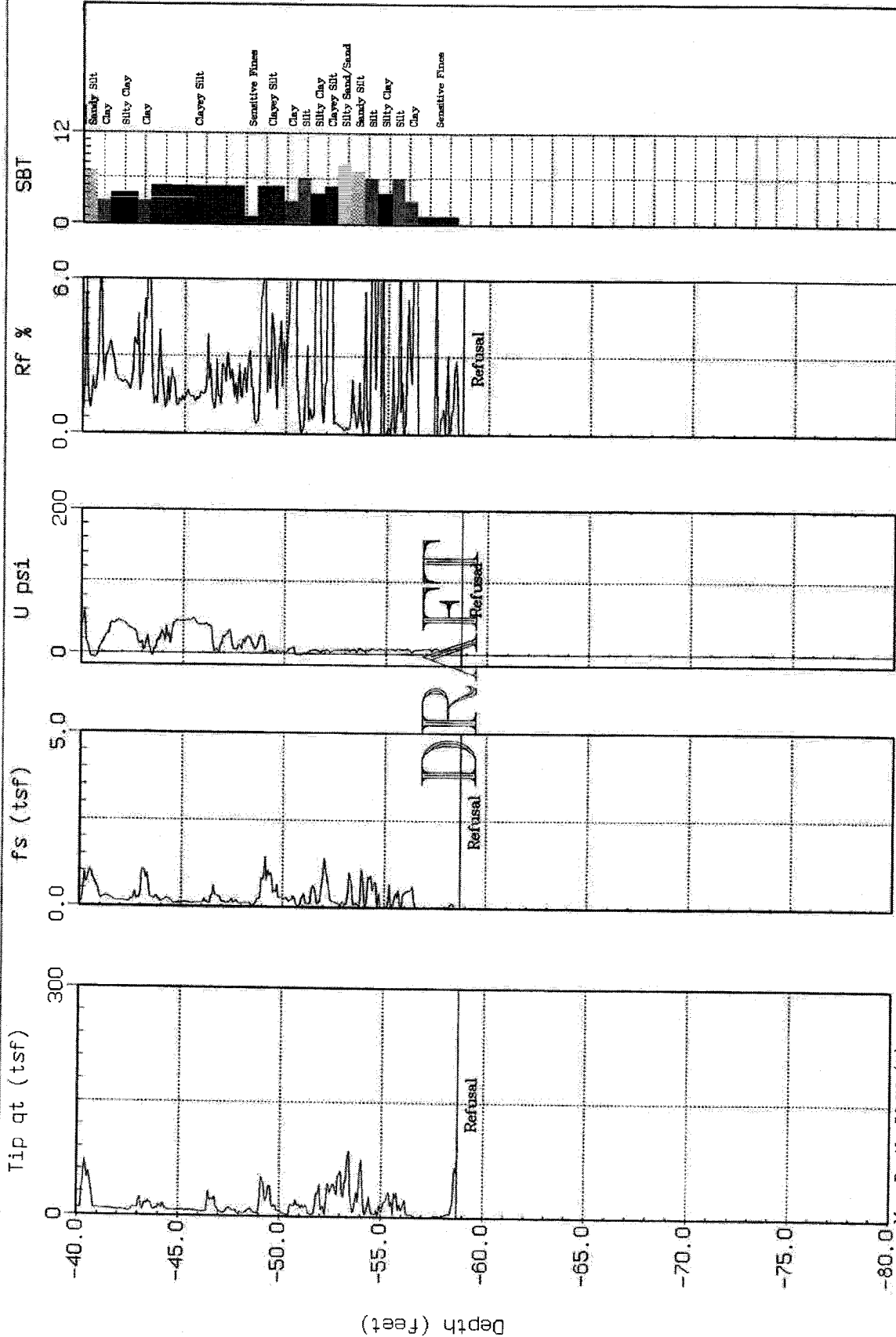

SBT: Soil Behavior Type (Robertson 1990)

Max. Depth: 58.73 (ft)
Depth Inc.: 0.066 (ft)

Depth (feet)



EKI

Sounding NB-71
Location KINGSTON

Oversight: 20 TON ADAD103
Date: 05/16/05 07:51

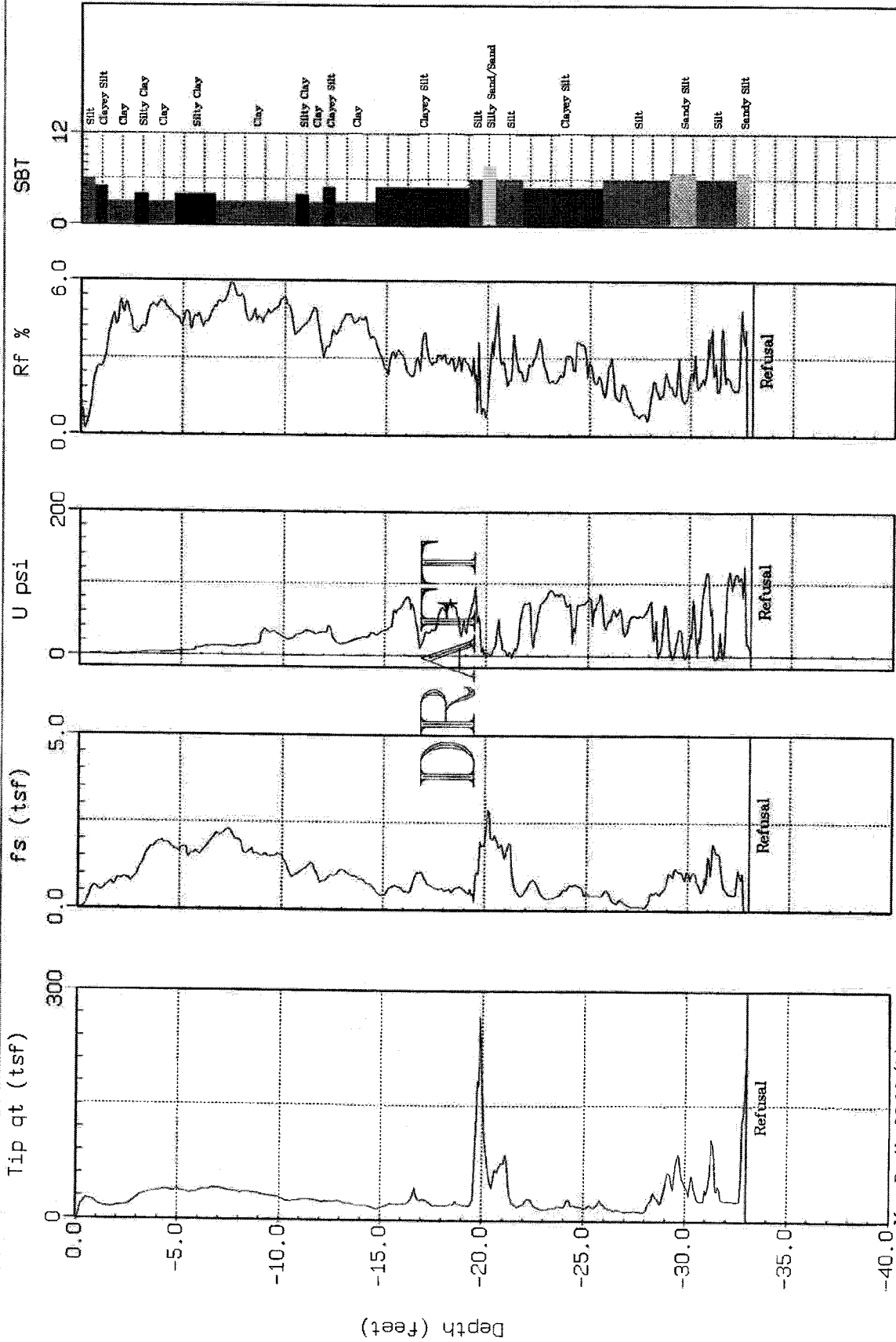

SBT: Soil Behavior Type (Robertson 1990)

Max. Depth: 33.00 (ft)
Depth Inc.: 0.066 (ft)



MACTEC

Sounding: NB-79
Location: KINGSTON

Oversight: 20 TON ADAD102
Date: 05/16/05 0228

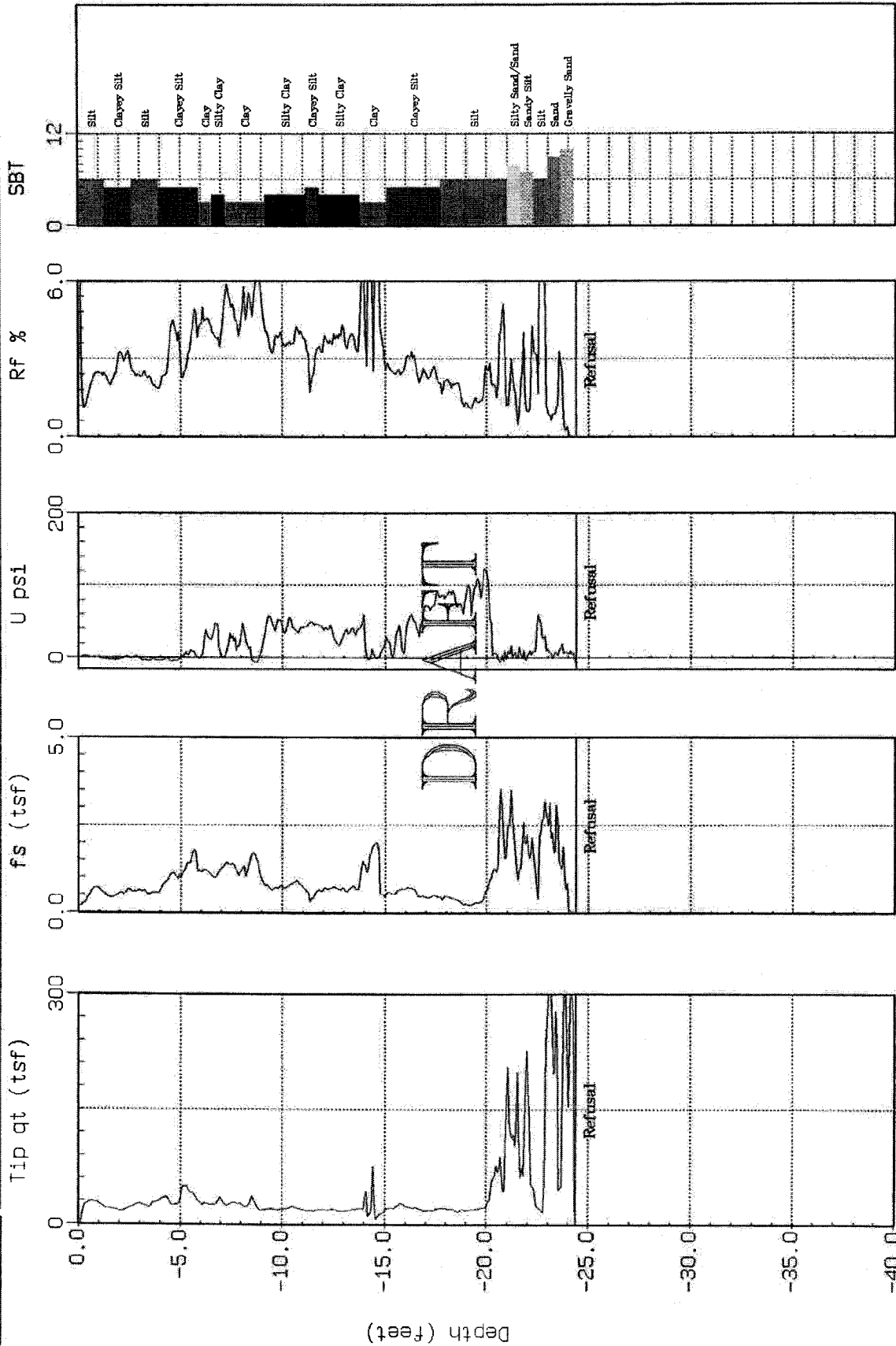

SBT: Soil Behavior Type (Robertson 1990)

Max. Depth: 24.41 (ft)
Depth Inc.: 0.066 (ft)

