

A

F

C

D

E

T

C

H

A

B

C

D

E

F

F

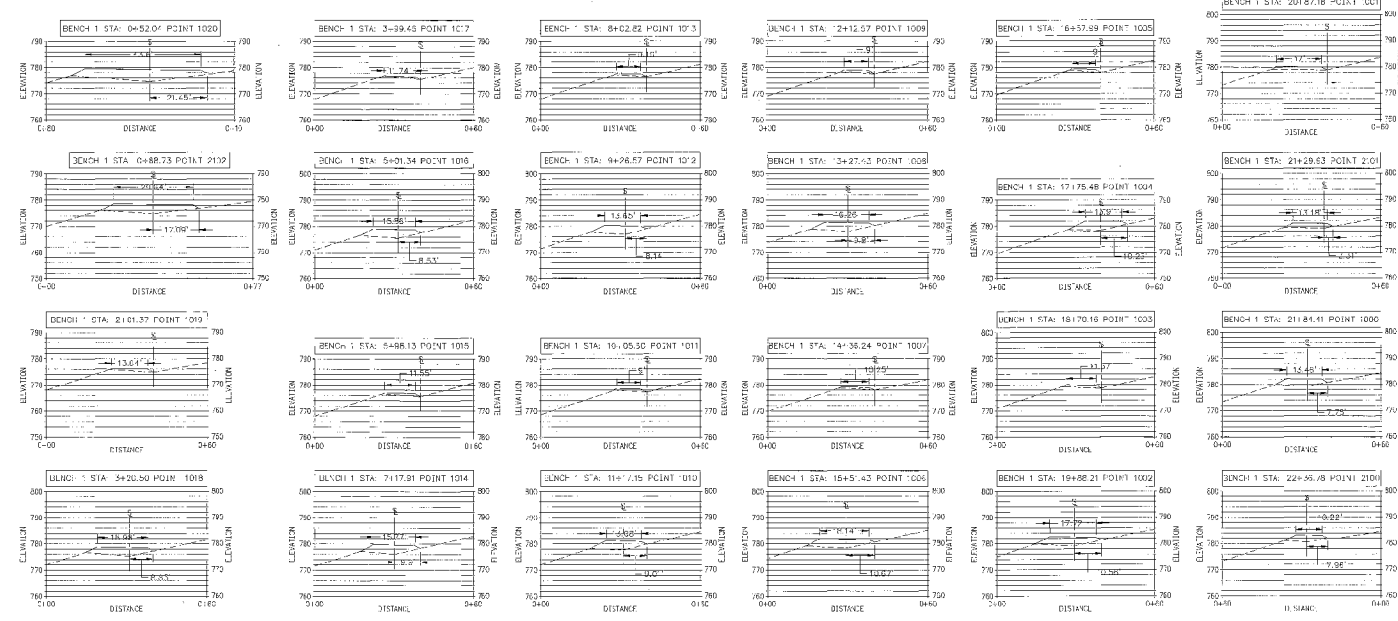
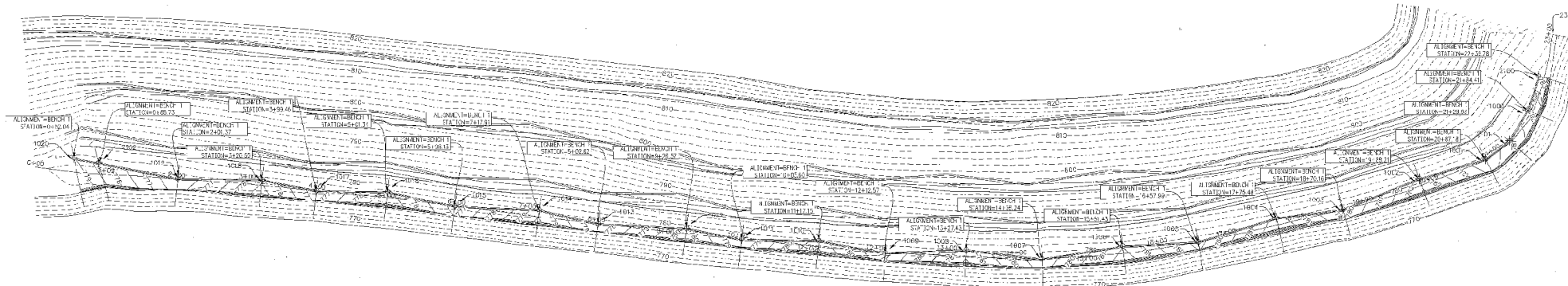

CONTROL POINT	STATION	SECTION ELEVATION (FT. MSL)	SECTION ELEVATION (FT. MSL)	NOTE
1000	0+52.04	780.58	782.22	REVISED HIGH POINT-NEW STAKE REQUIRED
1001	20+22.18	776.91	780.41	USE EXISTING STAKE FOR LOW POINT
1002	15.88.21	791.14	782.56	REVISED HIGH POINT-NEW STAKE REQUIRED
1003	184.70.16	778.67	779.96	USE EXISTING STAKE FOR LOW POINT
1004	7+73.48	786.71	782.25	REVISED HIGH POINT-NEW STAKE REQUIRED
1005	181.87.00	778.22	779.44	USE EXISTING STAKE FOR LOW POINT
1006	154.51.43	780.44	781.83	REVISED HIGH POINT-NEW STAKE REQUIRED
1007	144.34.24	777.01	778.13	USE EXISTING STAKE FOR LOW POINT
1008	134.27.13	780.22	781.61	REVISED HIGH POINT-NEW STAKE REQUIRED
1009	124.12.57	777.76	779.00	USE EXISTING STAKE FOR LOW POINT
1010	114.07.15	778.77	781.06	REVISED HIGH POINT-NEW STAKE REQUIRED
1011	104.02.60	777.37	778.64	USE EXISTING STAKE FOR LOW POINT
1012	5+26.07	773.06	780.38	REVISED HIGH POINT-NEW STAKE REQUIRED
1013	8+02.82	776.45	777.69	USE EXISTING STAKE FOR LOW POINT
1014	7+17.91	778.25	779.62	REVISED HIGH POINT-NEW STAKE REQUIRED
1015	5+01.11	775.62	778.51	USE EXISTING STAKE FOR LOW POINT
1016	5+01.34	774.67	779.64	REVISED HIGH POINT-NEW STAKE REQUIRED
1017	3+04.45	775.1	776.80	USE EXISTING STAKE FOR LOW POINT
1018	3+20.50	774.37	775.5	REVISED HIGH POINT-NEW STAKE REQUIRED
1019	2+01.37	774.80	776.19	USE EXISTING STAKE FOR LOW POINT
1020	0+15.04	778.02	779.51	REVISED HIGH POINT-NEW STAKE REQUIRED
2100	22+36.78	781.96	783.23	BREAK POINT-STAKE REQUIRED
2101	21+29.03	779.41	783.23	BREAK POINT-STAKE REQUIRED
2102	0+48.73	774.27	776.36	BREAK POINT-STAKE REQUIRED

**JUN 06 2008**

SCALE: NONE EXCEPT AS NOTED

**BENCH 1 CROSS SECTIONS DETAILS**

**COAL-COMBUSTION BY-PRODUCT (ASH) DISPOSAL FACILITY**

DESIGNED BY: V.B. LAW DRAWN BY: J.L. ASHE CHECKED BY: C. COKKLEN

KINGSTON FOSSIL PLANT  
TENNESSEE VALLEY AUTHORITY  
FOSSIL AND HYDRO ENGINEERING

AUTOCAD 2000 38 10W400-8 R 0

ELECTRONICALLY RESTORED DRAWING  
THIS DRAWING HAS BEEN COMPLETELY RE-DRAWN AND SUPERSEDES (3598-210 TO)

TASK COMPLETED BY: REV NO:

SCALE FACTOR: 1.0