

U.S. Department of Homeland Security
425 1 Street, NW
Washington, DC 20536



U.S. Immigration
and Customs
Enforcement

JUL 24 2007

MEMORANDUM FOR: James T. Hayes Jr.
Field Office Director
Los Angeles Field Office

FROM: John P. Torres
Director

SUBJECT: Pomona City Jail Annual Detention Review

The annual review of the Pomona City Jail was conducted on May 23, 2007 in Pomona City, California has been received. A final rating of **Deficient** has been assigned. The G-324A worksheets provided by the Reviewer-in-Charge (RIC) indicated the facility was non-compliant with components within Detainee Handbook, Detainee Grievance Procedures, Issuances and Exchange of Clothing, Bedding, and Towels, Religious Practices, Visitation, Access to Medical Care, Environmental Health and Safety, Special Management Unit (Administration Segregation & Disciplinary Segregation) and Use of Force.

The rating was based on the RIC Summary Memorandum and supporting documentation. The Field Office Director must now initiate the following actions in accordance with the Detention Management Control Program (DMCP):

- 1) The Field Office Director, Detention and Removal Operations, shall notify the facility **within** five business days of receipt of this memorandum. Notification shall include copies of the Form G-324B, *Detention Facility Review Form*, the G-324B Worksheet, RIC Summary Memorandum, and a copy of this memorandum.
- 2) The Field Office Director is responsible for ensuring that the facility responds to all findings and a Plan of Action is submitted to the Review Authority (RA) within 30 days.
- 3) The RA will advise the Field Office Director once the Plan of Action is approved.
- 4) Once a Plan of Action is approved, the Field Office Director shall schedule and follow-up on the above noted deficiencies within 90 days.

The RIC is responsible for assisting the Intergovernmental Service Agreement (IGSA) facility to respond to U.S. Immigration and Customs Enforcement findings when assistance is requested. Notification to the facility shall include information that this assistance is available.

Should you or your staff have any questions regarding this matter, please contact [REDACTED] Acting Deputy Assistant Director, Detention Management Division at (202) 732- [REDACTED]

cc: Official File

[REDACTED]
b2 high, (b)(6), (b)(7)(C)



U.S. Immigration and Customs Enforcement

May 30, 2007

MEMORANDUM FOR: John P. Torres
Director
Office of Detention and Removal

FROM: [REDACTED] b6, b7c
Reviewer-In-Charge
Los Angeles Field Office

SUBJECT: Pomona City Jail 2007 Annual Detention Review

The Los Angeles Field Office, Office of Detention and Removal conducted a detention review of the Pomona City Jail on May 23, 2007. DO [REDACTED] b6, b7c and SDDO [REDACTED] b6, b7c conducted this review. This facility is used for detainees requiring housing less than 72 hours.

The review measured compliance with the ICE Detention Standards. No other special assessments were performed or requested at this time. Attached to this memorandum is a copy of the original Form 324B Detention Review Forms. All worksheets and working papers are maintained in the appropriate file system and are available for review by the review authority.

Type of Review:

This review is a scheduled Operational Review to determine general compliance with established Immigration and Customs Enforcement (ICE) National Detention Standards.

Review Summary:

The following review summarizes only those standards *not* in full compliance. Each standard is identified and a short summary is provided regarding standards or procedures not currently in compliance. The facility has been accredited by the California Board of Corrections. Their accreditation is current and in good standing. There are some minor differences in the policies that the Detention Standards describe in comparison to the operating procedures of the facility. It appears that even though these differences exist the facility is either adhering to the Standards or abiding by the intent of the Standards. The differences noted are minor in nature and are caused by the small size of the facility. There were 23 acceptable standards, 2 standards determined to be non-applicable and 2 deficient standards.

Detainee Handbook

- *The Handbook is not distributed to the detainee's on a consistent basis.*

Environmental Health and Safety

- *The Facility does not have the Manufacturers Material Safety Data Sheets (MSDS).*

RIC Observations

The Pomona City Jail's ability to directly supervise and control their detainee population's behavior has proven to be effective. Overall the review indicated substantial compliance with the Ice Detention Standards. The staff I encountered were courteous, knowledgeable and professional. I believe it is in the Service's best interest to continue contracting with this facility.

Constraints of difficulties experienced during the review:

During the review, no constraints or abnormal difficulties were encountered. Staff and detainees were cooperative and available to assist in the review process.

At Risk or Repeat Findings:

There were 2 ICE Detention Standards found to be Repeat findings during the inspection of this facility.

Recommended Rating and Justification:

The result of a careful evaluation and review of the procedures and operation reflects the ability of this facility to provide ICE detainees with the proper and humane care that is mandated by the Standards. The deficiencies that exist do not detract from the acceptable accomplishments of the vital functions. It is the Reviewer in Charge recommendation that the facility receive a rating of " Deficient ".

RIC Assurance Statement:

All findings of this review have been documented on Form G-324B and are supported by the written documentation contained in the review file.

A. Type of Facility Reviewed

ICE Intergovernmental Service Agreement
 ICE Staging Facility (12 to 72 hours)

B. Current Facility Review

Type of Facility Review
 Field Office HQ Review
Date[s] of Facility
05/23/2007

C. Previous/Most Recent Facility Review

Date[s] of Last Facility Review
05/25/2006
Previous Rating
 Acceptable Deficient At-Risk

D. Name and Location of Facility

Name
Pomona City Jail
Address (Street and Name)
490 West Mission Blvd.
City, State and Zip Code
Pomona
County
Los Angeles
Name and Title of Chief Executive Officer (Warden/OIC/Supintendent)
Sgt b6, b7c / Jail Operations Manager
Telephone # (Include Area Code)
(909) 620 b6, b7c
Field Office / Sub-Office (List Office with oversight responsibilities)
Los Angeles
Distance from Field Office
30 Miles

E. ICE Information

Name of Reviewer In Charge (Last, Title and Duty Station)
b6, b7c / Deportation Officer / LAFO/ Santa Ana
Name of Team Member / Title / Duty Location
b6, b7c / Supervisory Depoortation Officer / LAFO
Name of Team Member / Title / Duty Location
/ /
Name of Team Member / Title / Duty Location
/ /

F. CDF/IGSA Information Only

Contract Number 12-02-0109	Date of Contract or IGSA 10/01/2002
Basic Rates per Man-Day \$75.00	
Other Charges: (If None, Indicate N/A) Emergency Hospital Transport & Treatment; ; ;	
Estimated Man-days Per Year 1,700	

G. Accreditation Certificates

List all State or National Accreditation[s] received:
California Corrections Standards Authority (Title # 15)
 Check box if facility has no accreditation[s]

H. Problems / Complaints (Copies must be attached)

The Facility is under Court Order or Class Action Finding
 Court Order Class Action Order
The Facility has Significant Litigation Pending
 Major Litigation Life/Safety Issues
 Check if None.

I. Facility History

Date Built
1962
Date Last Remodeled or Upgraded
1988
Date New Construction / Bedspace Added
None
Future Construction Planned
 Yes No Date:
Current Bedspace 53 Future Bedspace (# New Beds only) Number: Date:

J. Total Facility Population

Total Facility Intake for previous 12 months
9,103
Total ICE Mandays for Previous 12 months
16,200

K. Classification Level (ICE SPCs and CDFs Only)

	L-1	L-2	L-3
Adult Male	N/A	N/A	N/A
Adult Female	N/A	N/A	N/A

L. Facility Capacity

	Rated	Operational	Emergency
Adult Male	58	58	58
Adult Female	11	11	11
<input type="checkbox"/> Facility holds Juveniles Offenders 16 and older as Adults			

M. Average Daily Population

	ICE	USMS	Other
Adult Male	3	0	25
Adult Female	0	0	4

N. Facility Staffing Level

Security: b2 high Support: Police Dept.

Significant Incident Summary Worksheet

For ICE to complete its Review of your facility, the following information must be completed prior to the scheduled review dates. The information on this form should contain data for the past twelve months in the boxes provided. The information on this form is used in conjunction with the ICE detention standards in assessing your detention operations. This form should be filled out by the facility prior to the start of any inspection. Failure to complete this section will result in a delay in processing this report.

<i>Incidents</i>	<i>Description</i>	Jan – Mar	Apr – Jun	Jul – Sept	Oct – Dec
Assault: Offenders on Offenders ¹	Types (Sexual ² , Physical, etc.)	0	0	0	0
	With Weapon	0	0	0	0
	Without Weapon	1	0	0	1
Assault: Detainee on Staff	Types (Sexual Physical, etc.)	0	0	0	0
	With Weapon	0	0	0	0
	Without Weapon	0	0	0	0
Number of Forced Moves, incl. Forced Cell moves ³		0	0	0	0
Disturbances ⁴		0	0	0	0
Number of Times Chemical Agents Used		0	0	0	0
Number of Times Special Reaction Team Deployed/Used		0	0	0	0
# Times Four/Five Point Restraints applied/used	Number/Reason (M=Medical, V=Violent Behavior, O=Other)	N/A	N/A	N/A	N/A
	Type (C=Chair, B=Bed, BB=Board, O=Other)	N/A	N/A	N/A	N/A
Offender / Detainee Medical Referrals as a result of injuries sustained.		1	0	0	1
Escapes	Attempted	0	0	0	0
	Actual	0	0	0	0
Grievances:	# Received	0	0	0	0
	# Resolved in favor of Offender/Detainee	0	0	0	0
Deaths	Reason (V=Violent, I=Illness, S=Suicide, A=Attempted Suicide, O=Other)	0	0	0	0
	Number	0	0	0	0
Psychiatric / Medical Referrals	# Medical Cases referred for Outside Care	1	0	0	1
	# Psychiatric Cases referred for Outside Care	0	0	0	0

- ¹ Any attempted physical contact or physical contact that involves two or more offenders
² Oral, anal or vaginal penetration or attempted penetration involving at least 2 parties, whether it is consenting or non-consenting
³ Routine transportation of detainees/offenders is not considered "forced"
⁴ Any incident that involves four or more detainees/offenders, includes gang fights, organized multiple hunger strikes, work stoppages, hostage situations, major fires, or other large scale incidents.

DHS/ICE Detention Standards Review Summary Report					
1. Acceptable 2. Deficient 3. At - Risk 4. Repeat Finding 5. Not Applicable					
Legal Access Standards	1.	2.	3.	4.	5.
Visitation	<input checked="" type="checkbox"/>	<input type="checkbox"/>	<input type="checkbox"/>	<input type="checkbox"/>	
Telephone Access	<input checked="" type="checkbox"/>	<input type="checkbox"/>	<input type="checkbox"/>	<input type="checkbox"/>	
Detainee Services					
Admission and Release	<input checked="" type="checkbox"/>	<input type="checkbox"/>	<input type="checkbox"/>	<input type="checkbox"/>	
Classification System	<input checked="" type="checkbox"/>	<input type="checkbox"/>	<input type="checkbox"/>	<input type="checkbox"/>	
Detainee Handbook	<input type="checkbox"/>	<input type="checkbox"/>	<input type="checkbox"/>	<input checked="" type="checkbox"/>	
Food Service	<input checked="" type="checkbox"/>	<input type="checkbox"/>	<input type="checkbox"/>	<input type="checkbox"/>	
Funds and Personal Property	<input checked="" type="checkbox"/>	<input type="checkbox"/>	<input type="checkbox"/>	<input type="checkbox"/>	<input type="checkbox"/>
Detainee Grievance Procedures	<input checked="" type="checkbox"/>	<input type="checkbox"/>	<input type="checkbox"/>	<input type="checkbox"/>	
Issuance and Exchange of Clothing, Bedding, and Towels	<input checked="" type="checkbox"/>	<input type="checkbox"/>	<input type="checkbox"/>	<input type="checkbox"/>	
Religious Practices	<input checked="" type="checkbox"/>	<input type="checkbox"/>	<input type="checkbox"/>	<input type="checkbox"/>	
Health Services					
Medical Care	<input checked="" type="checkbox"/>	<input type="checkbox"/>	<input type="checkbox"/>	<input type="checkbox"/>	
Suicide Prevention and Intervention	<input checked="" type="checkbox"/>	<input type="checkbox"/>	<input type="checkbox"/>	<input type="checkbox"/>	
Security and Control					
Contraband	<input checked="" type="checkbox"/>	<input type="checkbox"/>	<input type="checkbox"/>	<input type="checkbox"/>	<input type="checkbox"/>
Detention Files	<input type="checkbox"/>	<input type="checkbox"/>	<input type="checkbox"/>	<input type="checkbox"/>	<input checked="" type="checkbox"/>
Disciplinary Policy	<input checked="" type="checkbox"/>	<input type="checkbox"/>	<input type="checkbox"/>	<input type="checkbox"/>	
Emergency Plans	<input checked="" type="checkbox"/>	<input type="checkbox"/>	<input type="checkbox"/>	<input type="checkbox"/>	
Environmental Health and Safety	<input type="checkbox"/>	<input type="checkbox"/>	<input type="checkbox"/>	<input checked="" type="checkbox"/>	
Hold Rooms in Detention Facilities	<input checked="" type="checkbox"/>	<input type="checkbox"/>	<input type="checkbox"/>	<input type="checkbox"/>	
Key and Lock Control	<input checked="" type="checkbox"/>	<input type="checkbox"/>	<input type="checkbox"/>	<input type="checkbox"/>	
Population Counts	<input checked="" type="checkbox"/>	<input type="checkbox"/>	<input type="checkbox"/>	<input type="checkbox"/>	
Security Inspections	<input checked="" type="checkbox"/>	<input type="checkbox"/>	<input type="checkbox"/>	<input type="checkbox"/>	
Special Management Units (Administrative Segregation)	<input checked="" type="checkbox"/>	<input type="checkbox"/>	<input type="checkbox"/>	<input type="checkbox"/>	
Special Management Units (Disciplinary Segregation)	<input checked="" type="checkbox"/>	<input type="checkbox"/>	<input type="checkbox"/>	<input type="checkbox"/>	
Tool Control	<input checked="" type="checkbox"/>	<input type="checkbox"/>	<input type="checkbox"/>	<input type="checkbox"/>	
Transportation (Land management)	<input type="checkbox"/>	<input type="checkbox"/>	<input type="checkbox"/>	<input type="checkbox"/>	<input checked="" type="checkbox"/>
Use of Force	<input checked="" type="checkbox"/>	<input type="checkbox"/>	<input type="checkbox"/>	<input type="checkbox"/>	
Staff / Detainee Communication	<input checked="" type="checkbox"/>	<input type="checkbox"/>	<input type="checkbox"/>	<input type="checkbox"/>	

RIC Review Assurance Statement

By signing below, the Reviewer-In-Charge (RIC) certifies that all findings of noncompliance with policy or inadequate controls contained in the Inspection Report are supported by evidence that is sufficient and reliable. Furthermore, findings of noteworthy accomplishments are supported by sufficient and reliable evidence. Within the scope of the review, the facility is operating in accordance with applicable law and policy, and property and resources are efficiently used and adequately safeguarded, except for the deficiencies noted in the report.

Reviewer-In-Charge: (Print Name) b6, b7c	Signature b6, b7c
Title & Duty Location Deportation Officer, LAFO Santa Ana Sub-Office	Date 05/29/07

Team Members

Print Name, Title, & Duty Location b6, b7c b6, b7c Supv Deportation Officer, LAFO Santa Ana	Print Name, Title, & Duty Location
Print Name, Title, & Duty Location	Print Name, Title, & Duty Location

RIC Rating Recommendation: **Acceptable**
 Deficient
 At-Risk

Comments: This Facility had a Deficient rating on the previous inspection. The Plan of Action that was submitted by the Facility addressed the issuance of the Detainee Handbook and the Material Safety Data Sheet file (MSDS). The Facility was found to be Deficient during this Inspection due to repeat findings. The Facility is not consistent in issuing the Detainee Handbook and to date does not have the Manufacturer's Material Safety Data Sheet file up-to-date.

HEADQUARTERS EXECUTIVE REVIEW

Review Authority

The signature below constitutes review of this report and acceptance by the Review Authority. **OIC/CEO will have 30 days from receipt of this report to respond to all findings and recommendations.**

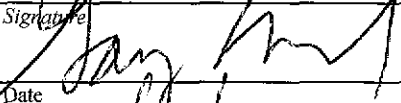
HQDRO EXECUTIVE REVIEW: (Please Print Name)	Signature
John P. Torres	
Title	Date
Director	7/24/07

- Final Rating:
- Superior
 - Good
 - Acceptable
 - Deficient
 - At-Risk
 - No Rating

Comments: The Review Authority concurs with the Deficient rating.

Condition of Confinement Review Worksheet

(This document must be attached to each G-324a Inspection Form)

This Form to be used for Inspections of all IGSA Facilities Used Under 72 Hours



Field Office Detention Review Worksheet

<input checked="" type="checkbox"/>	Local Jail – IGSA
<input type="checkbox"/>	State Facility - IGSA
Name POMONA CITY JAIL	
Address (Street and Name) 490 WEST MISSION BLVD.	
City, State and Zip Code POMONA, CA 91766	
County LOS ANGELES	
Name and Title of Chief Executive Officer (Warden/OIC/Superintendent) SERGEANT [REDACTED] (JAIL OPERATIONS MANAGER)	
Name and title of Reviewer-In-Charge [REDACTED] Deportation Officer	
Date[s] of Review 05/23/2007	
Type of Review <input type="checkbox"/> Headquarters <input checked="" type="checkbox"/> Operational <input type="checkbox"/> Special Assessment <input type="checkbox"/> Other	

ADMISSION AND RELEASE

Policy: All detainees will be admitted and released in a manner that ensures their health, safety, and welfare. The admissions procedure will, among other things include: medical screening; a file-based assessment and classification process; a body search; and a search of personal belongings, which will be inventoried, documented, and safeguarded as necessary.

Components	Yes	No	NA	Remarks
In processing includes orientation information.	<input checked="" type="checkbox"/>	<input type="checkbox"/>	<input type="checkbox"/>	
Medical screenings are performed by a medical staff or persons who have received specialized training for the purpose of conducting an initial health screening.	<input checked="" type="checkbox"/>	<input type="checkbox"/>	<input type="checkbox"/>	
All new arrivals are searched in accordance with the "Detainee Search" standard. An officer of the same sex as the detainee conducts the search and the search is conducted in an area that affords as much privacy as possible.	<input checked="" type="checkbox"/>	<input type="checkbox"/>	<input type="checkbox"/>	
The "Contraband" standard governs all personal property searches. IGSA's use or have a similar contraband standard. Staff prepare a complete inventory of each detainee's possessions. The detainee receives a copy.	<input type="checkbox"/>	<input type="checkbox"/>	<input checked="" type="checkbox"/>	Handled by ICE Staging
Staff completes Form I-387 or similar form for CDFs and IGSA's for every lost or missing property claim. IGSA facilities forward all I-387 claims to ICE.	<input checked="" type="checkbox"/>	<input type="checkbox"/>	<input type="checkbox"/>	
Detainees are issued appropriate and sufficient clothing and bedding for the climatic conditions.	<input checked="" type="checkbox"/>	<input type="checkbox"/>	<input type="checkbox"/>	Only bedding is issued, detainees keep their own clothing
All releases are coordinated with the ICE office of jurisdiction.	<input checked="" type="checkbox"/>	<input type="checkbox"/>	<input type="checkbox"/>	
ICE Staff enter all information on detainees admitted, released, or transferred into the Deportable Alien Control System (DACS).	<input checked="" type="checkbox"/>	<input type="checkbox"/>	<input type="checkbox"/>	ICE Staging Facility enters DACS Info.

Acceptable
 Deficient
 At-Risk
 Repeat Finding

CLASSIFICATION SYSTEM

Policy: All facilities will develop and implement a system according to which ICE detainees are classified. The classification system will ensure that each detainee is placed in the appropriate category, physically separated from detainees in other categories

Components	Yes	No	NA	Remarks
The facility has a system for separating criminal and non-criminal ICE detainees. Violent offenders are separated from non-violent offenders.	<input checked="" type="checkbox"/>	<input type="checkbox"/>	<input type="checkbox"/>	
Housing assignments are based on threat level.	<input checked="" type="checkbox"/>	<input type="checkbox"/>	<input type="checkbox"/>	

Acceptable
 Deficient
 At-Risk
 Repeat Finding

Reviewer Signature: _____

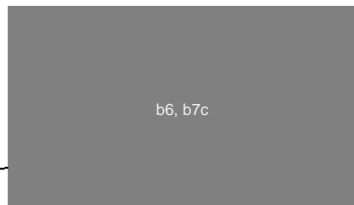

Date: 05/29/07

DETAINEE HANDBOOK

Policy: Every OIC will develop a site-specific detainee handbook to serve as an overview of, and guide to, the detention policies, rules, and procedures in effect at the facility. The handbook will also describe the services, programs, and opportunities available through various sources, including the facility, ICE, private organizations, etc. Every detainee will receive a copy of this handbook upon admission to the facility.

Components	Yes	No	NA	Remarks
The detainee handbook is written in English and translated into Spanish or into the next most-prevalent Language(s).	<input checked="" type="checkbox"/>	<input type="checkbox"/>	<input type="checkbox"/>	The handbook is not given out on a consistent basis
The detainee handbook states in clear language basic detainee responsibilities.	<input checked="" type="checkbox"/>	<input type="checkbox"/>	<input type="checkbox"/>	
The handbook identifies: <ul style="list-style-type: none"> • Initial issue of clothing and bedding and personal hygiene items. • when a medical examination will be conducted. • the telephone policy, debit card procedures, direct and frees calls; Locations of telephones; Policy when telephone demand is high; Policy and procedures for emergency phone calls, and the Detainee Message System. • facility search procedures and contraband policy. • facility visiting hours and schedule and visiting rules and regulations 	<input checked="" type="checkbox"/>	<input type="checkbox"/>	<input type="checkbox"/>	In reference to medical exams, the handbook only states that any detainee requiring medical care would be taken to another facility. No one requiring medical care will be housed at this facility.
The handbook describes the detainee disciplinary policy and procedures: Including: <ul style="list-style-type: none"> • Prohibited acts and severity scale sanctions. • Time limits in the Disciplinary Process. • Summary of Disciplinary Process. • The detainee handbook describes the sick call procedures for general population and segregation. • The handbook specifies the rights and responsibilities of all detainees. 	<input checked="" type="checkbox"/>	<input type="checkbox"/>	<input type="checkbox"/>	The handbook does describe prohibited acts, however it does not address the disciplinary process or sanctions. ICE would be contacted to remove any detainee who is a disciplinary problem.

Acceptable
 Deficient
 At-Risk
 Repeat Finding

FOOD SERVICE

Policy: Every facility will provide detainees in its care with nutritious and appetizing meals, prepared in accordance with the highest sanitary standards.

Components	Yes	No	NA	Remarks
Trained staff supervises the food service program.	<input checked="" type="checkbox"/>	<input type="checkbox"/>	<input type="checkbox"/>	The facility provides ready to eat meals from a contract vendor.
Knife cabinets close with an approved locking device and the on-duty cook foreman maintains control of the key that locks the device.	<input type="checkbox"/>	<input type="checkbox"/>	<input checked="" type="checkbox"/>	Knives are no longer kept at this Facility

Reviewer Signature: _____

b6, b7c

Date: 05/27/07

FOOD SERVICE

Policy: Every facility will provide detainees in its care with nutritious and appetizing meals, prepared in accordance with the highest sanitary standards.

Components	Yes	No	NA	Remarks
All knives not in a secure cutting room are physically secured to the workstation and staff directly supervises detainees using knives at these workstations. Staff monitor the condition of knives and dining utensils	<input type="checkbox"/>	<input type="checkbox"/>	<input checked="" type="checkbox"/>	Knives are no longer kept at this facility
Detainees are served at least three meals daily. No more than 14 hours elapse between the last meal served and the first meal of the following day.	<input checked="" type="checkbox"/>	<input type="checkbox"/>	<input type="checkbox"/>	
A registered dietitian conducts a complete nutritional analysis of every master-cycle menu planned.	<input checked="" type="checkbox"/>	<input type="checkbox"/>	<input type="checkbox"/>	
The food service program addresses medical diets.	<input checked="" type="checkbox"/>	<input type="checkbox"/>	<input type="checkbox"/>	Upon request
Satellite-feeding programs follow guidelines for proper sanitation.	<input checked="" type="checkbox"/>	<input type="checkbox"/>	<input type="checkbox"/>	
Hot and cold foods are maintained at the prescribed, "safe" temperature(s) after two hours. (140 degrees for hot - 40 degrees for cold)	<input checked="" type="checkbox"/>	<input type="checkbox"/>	<input type="checkbox"/>	
All meals provided in nutritionally adequate portions.	<input checked="" type="checkbox"/>	<input type="checkbox"/>	<input type="checkbox"/>	
Food is not used to punish or reward detainees based upon behavior.	<input checked="" type="checkbox"/>	<input type="checkbox"/>	<input type="checkbox"/>	
Standard operating procedures include weekly inspections of all food service areas, including dining and food-preparation areas and equipment.	<input checked="" type="checkbox"/>	<input type="checkbox"/>	<input type="checkbox"/>	
Equipment is inspected daily.	<input checked="" type="checkbox"/>	<input type="checkbox"/>	<input type="checkbox"/>	
Procedures include inspecting all incoming food shipments for damage, contamination, and pest infestation.	<input checked="" type="checkbox"/>	<input type="checkbox"/>	<input type="checkbox"/>	
Storage areas are locked.	<input checked="" type="checkbox"/>	<input type="checkbox"/>	<input type="checkbox"/>	

Acceptable
 Deficient
 At-Risk
 Repeat Deficiency

FUNDS AND PERSONAL PROPERTY

Policy: All facilities will implement procedures to control and safeguard detainees' personal property. Procedures will provide for the secure storage of funds, valuables, baggage and other personal property; the documentation and receipting of surrendered property; and the initial and regularly scheduled inventorying of all funds, valuables, and other property.

Standard NA: Check this box if all ICE detainee Funds, Valuables and Property are handled only by the ICE Field Office or Sub-Office in control of the detainee case.

Components	Yes	No	NA	Remarks
Detainee funds and valuables are properly separated and stored away. Detainee funds and valuables are accessible to designated supervisor(s) only.	<input checked="" type="checkbox"/>	<input type="checkbox"/>	<input type="checkbox"/>	Only property is transported to the facility. No funds and valuables.
Detainees' large valuables are secured in a location accessible to designated supervisor(s) or processing	<input checked="" type="checkbox"/>	<input type="checkbox"/>	<input type="checkbox"/>	All Jail Staff have access.

Reviewer Signature: _____



b6, b7c

Date: _____

05/27/07

FUNDS AND PERSONAL PROPERTY

Policy: All facilities will implement procedures to control and safeguard detainees' personal property. Procedures will provide for the secure storage of funds, valuables, baggage and other personal property; the documentation and receipting of surrendered property; and the initial and regularly scheduled inventorying of all funds, valuables, and other property.

Standard NA: Check this box if all ICE detainee Funds, Valuables and Property are handled only by the ICE Field Office or Sub-Office in control of the detainee case.

staff only.				
Staff forwards an arriving detainee's medicine to the medical staff.	<input checked="" type="checkbox"/>	<input type="checkbox"/>	<input type="checkbox"/>	Only basic medication accepted.
Staff searches arriving detainees and their personal property for contraband.	<input checked="" type="checkbox"/>	<input type="checkbox"/>	<input type="checkbox"/>	
There is a written policy for returning forgotten property to detainees and staff follows procedures.	<input checked="" type="checkbox"/>	<input type="checkbox"/>	<input type="checkbox"/>	There is now a written policy.
Property discrepancies are immediately reported to the CDEO or Chief of Security.	<input checked="" type="checkbox"/>	<input type="checkbox"/>	<input type="checkbox"/>	
CDF/IGSA facility procedures for handling detainee property claims are similar with the ICE standard.	<input checked="" type="checkbox"/>	<input type="checkbox"/>	<input type="checkbox"/>	ICE would contacted and police report filed

Acceptable
 Deficient
 At-Risk
 Repeat Finding

DETAINEE GRIEVANCE PROCEDURES

Policy: Every facility will develop and implement standard operating procedures (SOPs) for addressing detainee grievances in timely fashion. Each step in the process will occur within the prescribed time frame. Among other things, a grievance will be processed, investigated, and decided (subject to appeal) in accordance with the SOPs; a grievance committee will convene as provided in the SOPs. Standard procedure will include providing the detainee with a written response to any formal grievance, which will include the basis for the decision. The facility will also establish standard procedures for handling emergency grievances. All grievances will receive supervisory review. Reprisal against the filer of a grievance will not be tolerated.

Components	Y	N	NA	Remarks
Every member of the staff knows how to identify emergency grievances, including the procedures for expediting them.	<input checked="" type="checkbox"/>	<input type="checkbox"/>	<input type="checkbox"/>	The Facility now has a formal grievance procedure.
There are documented or substantiated cases of staff harassing, disciplining, penalizing, or otherwise retaliating against a detainee who lodges a complaint. <ul style="list-style-type: none"> • If yes, explain. 	<input type="checkbox"/>	<input checked="" type="checkbox"/>	<input type="checkbox"/>	
Procedures include maintaining a Detainee Grievance Log. <ul style="list-style-type: none"> • If not, an alternative acceptable record keeping system is maintained. • "Nuisance complains" are identified in the records. • For quality control purposes, staff documents nuisance complaints received but not filed. 	<input type="checkbox"/>	<input checked="" type="checkbox"/>	<input type="checkbox"/>	If a detainee has a grievance ICE would be notified. The detainee would be removed since they generally only kept there for one or two nights.
Staff is required to forward any grievance that includes officer misconduct to a higher official or, in a CDF/IGSA facility, to ICE.	<input checked="" type="checkbox"/>	<input type="checkbox"/>	<input type="checkbox"/>	

Reviewer Signature: _____

b6, b7c

Date: _____

05/27/07

Acceptable
 Deficient
 At-Risk
 Repeat Finding

ISSUANCE AND EXCHANGE OF CLOTHING, BEDDING, AND TOWELS

Policy: ICE requires that all facilities housing ICE detainees provide clean clothing, bedding, linens and towels to every ICE detainee upon arrival. Further, facilities shall provide ICE detainees with regular exchanges of clothing, linens, and towels for as long as they remain in detention.

Components	Yes	No	NA	Remarks
All new detainees are issued clean, temperature-appropriate, presentable clothing during in processing.	<input type="checkbox"/>	<input checked="" type="checkbox"/>	<input type="checkbox"/>	Detainees keep their own clothing, Facility will wash cloths upon request. detainees are only housed for one or two days
New detainees are issued clean bedding, linens and towel.	<input checked="" type="checkbox"/>	<input type="checkbox"/>	<input type="checkbox"/>	

Acceptable
 Deficient
 At-Risk
 Repeat Finding

RELIGIOUS PRACTICES

Policy: Facilities will provide ICE detainees of all faiths with reasonable and equitable opportunities to participate in the practices of their faith, limited only by the constraints of safety, security, the orderly operations of the facility and budgetary considerations.

Components	Yes	No	NA	Remarks
Detainees are allowed to engage in religious services.	<input type="checkbox"/>	<input checked="" type="checkbox"/>	<input type="checkbox"/>	Dept. Chaplin can be used upon request.
The facility allows detainees to observe the major "holy days" of their religious faith.	<input checked="" type="checkbox"/>	<input type="checkbox"/>	<input type="checkbox"/>	Very limited. Dept. Chaplin maybe used upon request
Each detainee is allowed religious items in his/her immediate possession.	<input checked="" type="checkbox"/>	<input type="checkbox"/>	<input type="checkbox"/>	

Acceptable
 Deficient
 At-Risk
 Repeat Finding

DETAINEE TELEPHONE ACCESS

Policy: All facilities housing ICE detainees will permit detainees' reasonable and equitable access to telephones.

Components	Yes	No	NA	Remarks
Detainees allowed access to telephones during established facility waking hours.	<input checked="" type="checkbox"/>	<input type="checkbox"/>	<input type="checkbox"/>	
Upon admittance, detainees are made aware of the facility's telephone access policy.	<input checked="" type="checkbox"/>	<input type="checkbox"/>	<input type="checkbox"/>	Detainee Handbook
Detainees are afforded a reasonable degree of privacy	<input checked="" type="checkbox"/>	<input type="checkbox"/>	<input type="checkbox"/>	A separate phone is used

Reviewer Signature: _____
b6, b7c

Date: 05/27/07

DETAINEE TELEPHONE ACCESS

Policy: All facilities housing ICE detainees will permit detainees' reasonable and equitable access to telephones.

Components	Yes	No	NA	Remarks
for legal phone calls.				
Emergency phone call messages are immediately given to detainees.	<input checked="" type="checkbox"/>	<input type="checkbox"/>	<input type="checkbox"/>	
Detainees are allowed to return emergency phone calls as soon as possible.	<input checked="" type="checkbox"/>	<input type="checkbox"/>	<input type="checkbox"/>	
Detainees are allowed phone calls to consular/embassy officials.	<input checked="" type="checkbox"/>	<input type="checkbox"/>	<input type="checkbox"/>	
Detainees in disciplinary segregation allowed phone calls for family emergencies. Detainees in administrative segregation and protective custody afforded the same telephoning privileges as those in general population.	<input checked="" type="checkbox"/>	<input type="checkbox"/>	<input type="checkbox"/>	
When detainee phone calls are monitored, notification is posted by detainee telephones that phone calls made by the detainees may be monitored. Special Access calls are not monitored.	<input checked="" type="checkbox"/>	<input type="checkbox"/>	<input type="checkbox"/>	A pre-recorded message on the phone system.

Acceptable

 Deficient

 At-Risk

 Repeat Finding

VISITATION

Policy: ICE shall permit detainees to visit with family, friends, legal representatives, special interest groups and the news media.

Components	Yes	No	NA	Remarks
There is a written visitation schedule and hours for general visitation. Hours for both General and Legal Visitation are noted.	<input checked="" type="checkbox"/>	<input type="checkbox"/>	<input type="checkbox"/>	
The visitation schedule and rules are available to the public.	<input checked="" type="checkbox"/>	<input type="checkbox"/>	<input type="checkbox"/>	
A general visitation log is maintained.	<input checked="" type="checkbox"/>	<input type="checkbox"/>	<input type="checkbox"/>	
Visitors are searched and identified according to standard requirements.	<input type="checkbox"/>	<input checked="" type="checkbox"/>	<input type="checkbox"/>	Visitors do not have access into facility.

Acceptable

 Deficient

 At-Risk

 Repeat Finding

ACCESS TO MEDICAL CARE

Policy: Every facility will establish and maintain an accredited/accreditation-worthy health program for the general well being of ICE detainees.

Components	Yes	No	NA	Remarks
The Facility operates a health care facility in compliance with State and Local laws and guidelines.	<input type="checkbox"/>	<input checked="" type="checkbox"/>	<input type="checkbox"/>	Medical services are provided by Paramedics

Reviewer Signature: _____

b6, b7c

Date: 05/27/07

ACCESS TO MEDICAL CARE

Policy: Every facility will establish and maintain an accredited/accreditation-worthy health program for the general well being of ICE detainees.

The facility's in-processing procedures of arriving detainees include medical and mental health screening.	<input checked="" type="checkbox"/>	<input type="checkbox"/>	<input type="checkbox"/>	
All detainees have access to and receive medical care.	<input checked="" type="checkbox"/>	<input type="checkbox"/>	<input type="checkbox"/>	
Pharmaceuticals are stored in a secure area.	<input checked="" type="checkbox"/>	<input type="checkbox"/>	<input type="checkbox"/>	Only basic meds such as aspirin.
Medical screening includes a Tuberculosis (TB) test.	<input checked="" type="checkbox"/>	<input type="checkbox"/>	<input type="checkbox"/>	
Detainees in the Special Management Unit have access to health care services.	<input type="checkbox"/>	<input type="checkbox"/>	<input checked="" type="checkbox"/>	
The facility has a written plan for the delivery of 24-hour emergency health care when no medical personnel are on duty at the facility, or when immediate outside medical attention is required.	<input checked="" type="checkbox"/>	<input type="checkbox"/>	<input type="checkbox"/>	Paramedics respond and transported to the hospital if necessary.
Detention staff is trained to respond to health-related emergencies within a 4-minute response time.	<input checked="" type="checkbox"/>	<input type="checkbox"/>	<input type="checkbox"/>	
If staff is used to distribute medication, a health care provider properly trains these officers.	<input checked="" type="checkbox"/>	<input type="checkbox"/>	<input type="checkbox"/>	Only basic meds, such as aspirin.
The medical unit keeps written records of medication that is distributed.	<input checked="" type="checkbox"/>	<input type="checkbox"/>	<input type="checkbox"/>	Log book is maintained
Detainees are required to sign a refusal to consent form when medical treatment is refused.	<input checked="" type="checkbox"/>	<input type="checkbox"/>	<input type="checkbox"/>	Responding paramedics would provide form.

Acceptable
 Deficient
 At-Risk
 Repeat Finding

SUICIDE PREVENTION AND INTERVENTION

Policy: All detention staff working with ICE detainees will be trained to recognize suicide-risk indicators. Staff will handle potentially suicidal individuals with sensitivity, supervision, and referrals. A clinically suicidal detainee will receive preventive supervision and treatment.

Components	Yes	No	NA	Remarks
Every new staff member receives suicide-prevention training. Suicide-prevention training occurs during the employee orientation program.	<input checked="" type="checkbox"/>	<input type="checkbox"/>	<input type="checkbox"/>	
Training prepares staff to: <ul style="list-style-type: none"> • Recognize potentially suicidal behavior; • Refer potentially suicidal detainees, following facility procedures; • Understand and apply suicide-prevention techniques. 	<input checked="" type="checkbox"/>	<input type="checkbox"/>	<input type="checkbox"/>	

Acceptable
 Deficient
 At-Risk
 Repeat Finding

Reviewer Signature: b6, b7c Date: 05/27/07

CONTRABAND

Policy: All detention facilities will ensure the proper handling and disposal of all contraband. Documentation of contraband destruction is required.

Components	Yes	No	NA	Remarks
The facility follows a written procedure for handling illegal contraband. Staff inventories, holds, and reports it when necessary to the proper authority for action/possible seizure.	<input checked="" type="checkbox"/>	<input type="checkbox"/>	<input type="checkbox"/>	
Upon admittance, detainees receive notice of items they can and cannot possess.	<input checked="" type="checkbox"/>	<input type="checkbox"/>	<input type="checkbox"/>	

Acceptable
 Deficient
 At-Risk
 Repeat Finding

DETENTION FILES

Policy: Every facility will create a detention file for every ICE detainee booked into the facility, excluding only detainees scheduled to depart within 24 hours. The detention file will contain copies and, in some cases, the original of specified documents concerning the detainee's stay in the facility: classification sheet, medical questionnaire, property inventory sheet, disciplinary documents, etc.

Components	Y	N	NA	Remarks
A detention file is created for every new arrival whose stay will exceed 24 hours.	<input type="checkbox"/>	<input type="checkbox"/>	<input checked="" type="checkbox"/>	
The detainee detention file contains either originals or copies of documentation and forms generated during the admissions process.	<input type="checkbox"/>	<input type="checkbox"/>	<input checked="" type="checkbox"/>	
The detainee's detention file also contains documents generated during the detainee's custody. <ul style="list-style-type: none"> • Special requests • Any G-589s and/or I-77s closed-out during the detainee's stay • Disciplinary forms/Segregation forms • Grievances, complaints, and the disposition(s) of same 	<input type="checkbox"/>	<input type="checkbox"/>	<input checked="" type="checkbox"/>	
The detention files are located and maintained in a secured area. If not the cabinets are lockable and distribution of the keys is limited to supervisors.	<input type="checkbox"/>	<input type="checkbox"/>	<input checked="" type="checkbox"/>	
The detention file remains active during the detainee's stay. When the detainee is released from the facility, staff adds copies of completed release documents, the original closed-out receipts for property and valuables, the original I-385 or equivalent and other documentation.	<input type="checkbox"/>	<input type="checkbox"/>	<input checked="" type="checkbox"/>	
The officer closing the detention file makes a notation that the file is complete and ready to be archived.	<input type="checkbox"/>	<input type="checkbox"/>	<input checked="" type="checkbox"/>	
Staff makes copies and sends documents from the file when appropriately requested by supervisory personnel at the receiving facility or office.	<input type="checkbox"/>	<input type="checkbox"/>	<input checked="" type="checkbox"/>	
Appropriate staff has access to the detention files and other departmental requests are accommodated by,	<input type="checkbox"/>	<input type="checkbox"/>	<input checked="" type="checkbox"/>	

Reviewer Signature: _____

b6, b7c

Date: 05/27/07

DETENTION FILES

Policy: Every facility will create a detention file for every ICE detainee booked into the facility, excluding only detainees scheduled to depart within 24 hours. The detention file will contain copies and, in some cases, the original of specified documents concerning the detainee's stay in the facility: classification sheet, medical questionnaire, property inventory sheet, disciplinary documents, etc.

Components	Y	N	NA	Remarks
making a request for the file. Each file is properly logged out and in by a representative of the responsible department.				
<input type="checkbox"/> Acceptable <input type="checkbox"/> Deficient <input type="checkbox"/> At-Risk <input type="checkbox"/> Repeat Finding				

DISCIPLINARY POLICY

Policy: All facilities housing ICE detainees are authorized to impose discipline on detainees whose behavior is not in compliance with facility rules and regulations.

Components	Yes	No	NA	Remarks
The facility has a written disciplinary system using progressive levels of reviews and appeals.	<input type="checkbox"/>	<input checked="" type="checkbox"/>	<input type="checkbox"/>	The facility does not house disciplinary problems.
The facility rules state that disciplinary action shall not be capricious or retaliatory.	<input checked="" type="checkbox"/>	<input type="checkbox"/>	<input type="checkbox"/>	
Written rules prohibit staff from imposing or permitting the following sanctions: <ul style="list-style-type: none"> • corporal punishment • deviations from normal food service • clothing deprivation • bedding deprivation • denial of personal hygiene items • loss of correspondence privileges • deprivation of physical exercise 	<input checked="" type="checkbox"/>	<input type="checkbox"/>	<input type="checkbox"/>	ICE is notified of any disciplinary problem and the subject is removed from the facility ASAP.
The rules of conduct, sanctions, and procedures for violations are defined in writing and communicated to all detainees verbally and in writing.	<input checked="" type="checkbox"/>	<input type="checkbox"/>	<input type="checkbox"/>	
The following conspicuously posted in Spanish and English or other dominate languages used in the facility: <ul style="list-style-type: none"> • Rights and Responsibilities • Prohibited Acts • Disciplinary Severity Scale • Sanctions • If so, where posted 	<input type="checkbox"/>	<input checked="" type="checkbox"/>	<input type="checkbox"/>	The handbook contains the information. There is no severity scale or sanctions described. The facility does not house disciplinary problems.
When minor rule violations or prohibited acts occur, informal resolutions are encouraged.	<input checked="" type="checkbox"/>	<input type="checkbox"/>	<input type="checkbox"/>	
<input checked="" type="checkbox"/> Acceptable <input type="checkbox"/> Deficient <input type="checkbox"/> At-Risk <input type="checkbox"/> Repeat Finding				

Reviewer Signature: _____



b6, b7c

Date: 05/27/07

EMERGENCY (CONTINGENCY) PLANS

Policy All facilities holding ICE detainees will respond to emergencies with a predetermined standardized plan to minimize the harming of human life and the destruction of property. It is recommended that SPCs and CDFs enter into agreement, via Memorandum of Understanding (MOU), with federal, local and state agencies to assist in times of emergency.

Components	Yes	No	NA	Remarks
No Detainee or detainee groups exercise control or authority over other detainees.	<input checked="" type="checkbox"/>	<input type="checkbox"/>	<input type="checkbox"/>	
Detainees are protected from: <ul style="list-style-type: none"> • Personal abuse / Corporal punishment • Personal injury • Disease • Property damage • Harassment from other detainees 	<input checked="" type="checkbox"/>	<input type="checkbox"/>	<input type="checkbox"/>	
The facility has written emergency plans that cover: <ul style="list-style-type: none"> • Work/Food Strike • Disturbances • Escapes • Bomb Threats • Adverse Weather • Facility Evacuation • Internal Hostages 	<input checked="" type="checkbox"/>	<input type="checkbox"/>	<input type="checkbox"/>	Does not cover work/food strikes.

Acceptable
 Deficient
 At-Risk
 Repeat Finding

ENVIRONMENTAL HEALTH AND SAFETY

Policy: Every facility will control flammable, toxic, and caustic materials through a hazardous materials program. The program will include, among other things, the identification and labeling of hazardous materials in accordance with applicable standards (e.g., National Fire Protection Association [NFPA]); identification of incompatible materials, and safe-handling procedures

Components	Yes	No	NA	Remarks
The facility has a system for storing, issuing, and maintaining inventories of hazardous materials.	<input checked="" type="checkbox"/>	<input type="checkbox"/>	<input type="checkbox"/>	
Constant inventories are maintained for all flammable, toxic, and caustic substances used/stored in each section of the facility.	<input checked="" type="checkbox"/>	<input type="checkbox"/>	<input type="checkbox"/>	Monthly
The manufacturer's Material Safety Data Sheet (MSDS) file is up-to-date for every hazardous substance used.	<input type="checkbox"/>	<input checked="" type="checkbox"/>	<input type="checkbox"/>	To date there is no MSDS sheet being used.
All personnel using flammable, toxic, and/or caustic substances follow the prescribed procedures. They: <ul style="list-style-type: none"> • Wear personal protective • Equipment. • Report hazards and spills to the • designated official. 	<input checked="" type="checkbox"/>	<input type="checkbox"/>	<input type="checkbox"/>	Limited cleaning supplies
The MSDS are readily accessible to staff and detainees in the work areas.	<input type="checkbox"/>	<input checked="" type="checkbox"/>	<input type="checkbox"/>	To date there is no MSDS sheet being used
Hazardous materials are always issued under proper supervision.	<input checked="" type="checkbox"/>	<input type="checkbox"/>	<input type="checkbox"/>	

Reviewer Signature: _____

b6, b7c

Date: _____

05/27/07

ENVIRONMENTAL HEALTH AND SAFETY

Policy: Every facility will control flammable, toxic, and caustic materials through a hazardous materials program. The program will include, among other things, the identification and labeling of hazardous materials in accordance with applicable standards (e.g., National Fire Protection Association [NFPA]); identification of incompatible materials, and safe-handling procedures

Components	Yes	No	NA	Remarks
<ul style="list-style-type: none"> • quantities are limited. • Staff always supervises detainees using these substances. 	<input type="checkbox"/>	<input type="checkbox"/>	<input type="checkbox"/>	
Staff directly supervises and accounts for products with methyl alcohol. Staff receives a list of products containing diluted methyl alcohol, e.g., shoe dye. All such products clearly labeled as such. "Accountability" includes issuing such products to detainees in the smallest workable quantities.	<input type="checkbox"/>	<input type="checkbox"/>	<input checked="" type="checkbox"/>	Not used
The facility conducts the fire and safety inspections.	<input checked="" type="checkbox"/>	<input type="checkbox"/>	<input type="checkbox"/>	Fire Dept. conducts annual inspections
The facility has an approved fire prevention, control, and evacuation plan.	<input checked="" type="checkbox"/>	<input type="checkbox"/>	<input type="checkbox"/>	
The plan requires: <ul style="list-style-type: none"> • Monthly fire inspections. • Fire protection equipment strategically located throughout the facility. • Public posting of emergency plan with accessible building/room floor plans. • Exit signs and directional arrows. • An area-specific exit diagram conspicuously posted in the diagrammed area. 	<input checked="" type="checkbox"/>	<input type="checkbox"/>	<input type="checkbox"/>	Senior Jailer conducts monthly inspections
Written procedures regulate the handling and disposal of used needles and other sharp objects.	<input checked="" type="checkbox"/>	<input type="checkbox"/>	<input type="checkbox"/>	
Standard cleaning practices include: <ul style="list-style-type: none"> • Using specified equipment; cleansers; disinfectants and detergents. • An established schedule of cleaning and follow-up inspections. 	<input checked="" type="checkbox"/>	<input type="checkbox"/>	<input type="checkbox"/>	
A licensed/Certified/Trained pest-control professional inspects for rodents, insects, and vermin. <ul style="list-style-type: none"> • At least monthly. • The pest-control program includes preventive spraying for indigenous insects. 	<input checked="" type="checkbox"/>	<input type="checkbox"/>	<input type="checkbox"/>	Facility Maintenance

Acceptable
 Deficient
 At-Risk
 Repeat Finding

HOLD ROOMS IN DETENTION FACILITIES

Policy: Hold rooms will be used only for temporary detention for detainees awaiting removal, transfer, EOIR hearings, medical treatment, intra-facility movement, or other processing into or out of the facility.

Components	Yes	No	NA	Remarks
The hold room is situated in a location within the secure perimeter.	<input checked="" type="checkbox"/>	<input type="checkbox"/>	<input type="checkbox"/>	

Reviewer Signature: _____

b6, b7c

Date: _____

05/27/07

HOLD ROOMS IN DETENTION FACILITIES

Policy: Hold rooms will be used only for temporary detention for detainees awaiting removal, transfer, EOIR hearings, medical treatment, intra-facility movement, or other processing into or out of the facility.

Components	Yes	No	NA	Remarks
The hold rooms well ventilated, well lighted and all activating switches located outside the room.	<input checked="" type="checkbox"/>	<input type="checkbox"/>	<input type="checkbox"/>	
The hold rooms contain sufficient seating for the number of detainees held.	<input checked="" type="checkbox"/>	<input type="checkbox"/>	<input type="checkbox"/>	
The walls of the hold rooms escape proof. <ul style="list-style-type: none"> • The hold room ceilings are escape and tamper resistant. 	<input checked="" type="checkbox"/>	<input type="checkbox"/>	<input type="checkbox"/>	
Individuals are not held in hold rooms for more than 12 hours.	<input checked="" type="checkbox"/>	<input type="checkbox"/>	<input type="checkbox"/>	
Male and females are segregated from each other at all times.	<input checked="" type="checkbox"/>	<input type="checkbox"/>	<input type="checkbox"/>	
Detainees under the age of 18 are not held with adult detainees.	<input checked="" type="checkbox"/>	<input type="checkbox"/>	<input type="checkbox"/>	No one under 18 is housed at this facility
In older facilities officers are within visual or audible range to allow detainees access to toilet facilities on a regular basis.	<input checked="" type="checkbox"/>	<input type="checkbox"/>	<input type="checkbox"/>	
All detainees are given a patdown search for weapons or contraband before being placed in the room.	<input checked="" type="checkbox"/>	<input type="checkbox"/>	<input type="checkbox"/>	
Officers closely supervise the detention hold rooms using direct supervision (Irregular visual monitoring.).	<input checked="" type="checkbox"/>	<input type="checkbox"/>	<input type="checkbox"/>	

Acceptable

 Deficient

 At-Risk

 Repeat Finding

KEY AND LOCK CONTROL (SECURITY, ACCOUNTABILITY AND MAINTENANCE)

Policy It is the policy of the ICE Service to maintain an efficient system for the use, accountability and maintenance of all keys and locks.

Components	Yes	No	NA	Remarks
Facility policies and procedures address the issue of compromised keys and locks.	<input checked="" type="checkbox"/>	<input type="checkbox"/>	<input type="checkbox"/>	
Padlocks and/or chains are not used on cell doors.	<input checked="" type="checkbox"/>	<input type="checkbox"/>	<input type="checkbox"/>	
The entrance/exit door locks to detainee living quarters, or areas with an occupant load of 50 or more people, conform to <ul style="list-style-type: none"> • Occupational Safety and Environmental Health Manual, Chapter 3 • National Fire Protection Association Life Safety Code 101. 	<input type="checkbox"/>	<input type="checkbox"/>	<input checked="" type="checkbox"/>	There is no holding room or cell that holds 50 or more people in this facility.
Emergency keys are available for all areas of the facility.	<input checked="" type="checkbox"/>	<input type="checkbox"/>	<input type="checkbox"/>	
The facilities use a key accountability system.	<input checked="" type="checkbox"/>	<input type="checkbox"/>	<input type="checkbox"/>	
Individual gun lockers are provided. <ul style="list-style-type: none"> • They are located in an area that permits constant officer observation. • In an area that does not allow detainee or public access. 	<input checked="" type="checkbox"/>	<input type="checkbox"/>	<input type="checkbox"/>	

Reviewer Signature: _____

b6, b7c

Date: _____

05/27/07

**KEY AND LOCK CONTROL
(SECURITY, ACCOUNTABILITY AND MAINTENANCE)**

Policy It is the policy of the ICE Service to maintain an efficient system for the use, accountability and maintenance of all keys and locks.

Components	Yes	No	NA	Remarks
All staff members are trained and held responsible for adhering to proper procedures for the handling of keys. <ul style="list-style-type: none"> Issued keys are returned immediately in the event an employee inadvertently carries a key ring home. Detainees are not permitted to handle keys assigned to staff. 	<input checked="" type="checkbox"/>	<input type="checkbox"/>	<input type="checkbox"/>	

Acceptable **Deficient** **At-Risk** **Repeat Finding**

POPULATION COUNTS – Rating

Policy: All detention facilities shall ensure around-the-clock accountability for all detainees. This requires that they conduct at least one formal count of the detainee population per shift, with additional formal and informal counts conducted as necessary.

Components	Yes	No	NA	Remarks
Staff conducts a formal count at least once each shift.	<input checked="" type="checkbox"/>	<input type="checkbox"/>	<input type="checkbox"/>	
Activities cease or are strictly controlled while a formal count is being conducted.	<input checked="" type="checkbox"/>	<input type="checkbox"/>	<input type="checkbox"/>	
Formal counts in all units take place simultaneously.	<input checked="" type="checkbox"/>	<input type="checkbox"/>	<input type="checkbox"/>	
Officers do not allow detainee participation in the count.	<input checked="" type="checkbox"/>	<input type="checkbox"/>	<input type="checkbox"/>	
Officers positively identify each detainee before counting him/her as present.	<input checked="" type="checkbox"/>	<input type="checkbox"/>	<input type="checkbox"/>	
Written procedures cover informal and emergency counts.	<input checked="" type="checkbox"/>	<input type="checkbox"/>	<input type="checkbox"/>	
The control officer (or other designated position) maintains an out -count record of all detainees temporarily leaving the facility.	<input checked="" type="checkbox"/>	<input type="checkbox"/>	<input type="checkbox"/>	

Acceptable **Deficient** **At-Risk** **Repeat Finding**

SECURITY INSPECTIONS

Policy: Post assignments in the facility's high-risk areas, where special security procedures must be followed, will be restricted to experienced personnel with a thorough grounding in facility operations.

Components	Yes	No	NA	Remarks
The facility has a comprehensive security inspection procedures / program.	<input checked="" type="checkbox"/>	<input type="checkbox"/>	<input type="checkbox"/>	
Every officer is required to conduct a security check of his/her assigned area. Results are documented.	<input checked="" type="checkbox"/>	<input type="checkbox"/>	<input type="checkbox"/>	
The front-entrance officer checks the ID of everyone entering or exiting the facility.	<input checked="" type="checkbox"/>	<input type="checkbox"/>	<input type="checkbox"/>	
The Control Center is staffed around the clock. Every	<input checked="" type="checkbox"/>	<input type="checkbox"/>	<input type="checkbox"/>	

Reviewer Signature: _____



b6, b7c

Date: 05/27/07

SECURITY INSPECTIONS

Policy: Post assignments in the facility's high-risk areas, where special security procedures must be followed, will be restricted to experienced personnel with a thorough grounding in facility operations.

Components	Yes	No	NA	Remarks
Control Center officer receives training.	<input type="checkbox"/>	<input type="checkbox"/>	<input type="checkbox"/>	
Policy restricts staff access to the Control Center.	<input checked="" type="checkbox"/>	<input type="checkbox"/>	<input type="checkbox"/>	Jail Staff have access
Detainees do not have access to the Control Center.	<input checked="" type="checkbox"/>	<input type="checkbox"/>	<input type="checkbox"/>	Detainees do not have access
Officers monitor all vehicular traffic entering and leaving the facility.	<input type="checkbox"/>	<input type="checkbox"/>	<input checked="" type="checkbox"/>	Performed by Police Dept. not jail staff
The facility maintains a log of all incoming and departing vehicles to sensitive areas of the facility.	<input type="checkbox"/>	<input type="checkbox"/>	<input checked="" type="checkbox"/>	Same as above
Officers thoroughly search each vehicle entering and leaving the facility.	<input type="checkbox"/>	<input type="checkbox"/>	<input checked="" type="checkbox"/>	Same as above
Every search of the SMU and other housing units documented.	<input checked="" type="checkbox"/>	<input type="checkbox"/>	<input type="checkbox"/>	

Acceptable
 Deficient
 At-Risk
 Repeat Finding

SPECIAL MANAGEMENT UNIT (SMU) Administrative Segregation

Policy: The Special Management Unit required in every facility isolates certain detainees from the general population. The Special Management Unit will consist of two sections. One, Administrative Segregation, houses detainees isolated for their own protection; the other for detainees being disciplined for wrongdoing (see the "Special Management Unit [Disciplinary Segregation]" standard).

Components	Yes	No	NA	Remarks
The Administrative Segregation unit provides non-punitive protection from the general population and individuals undergoing disciplinary segregation. <ul style="list-style-type: none"> • Detainees are placed in the SMU (administrative) in accordance with written criteria. 	<input checked="" type="checkbox"/>	<input type="checkbox"/>	<input type="checkbox"/>	If a subject is placed in SMU the subject would only be held there until ICE can arrange pick-up
In exigent circumstances, staff may place a detainee in the SMU (administrative) before a written order has been approved. <ul style="list-style-type: none"> • A copy of the order given to the detainee within 24 hours. 	<input checked="" type="checkbox"/>	<input type="checkbox"/>	<input type="checkbox"/>	Same as above
Administratively segregated detainees enjoy the same general privileges as detainees in the general population.	<input checked="" type="checkbox"/>	<input type="checkbox"/>	<input type="checkbox"/>	
The SMU is well ventilated. <ul style="list-style-type: none"> • Adequately lighted. • Appropriately heated. • Maintained in a sanitary condition. 	<input checked="" type="checkbox"/>	<input type="checkbox"/>	<input type="checkbox"/>	
All cells are equipped with beds.	<input checked="" type="checkbox"/>	<input type="checkbox"/>	<input type="checkbox"/>	
The number of detainees in any cell does not exceed the occupancy limit.	<input checked="" type="checkbox"/>	<input type="checkbox"/>	<input type="checkbox"/>	
Detainees receive three nutritious meals per day.	<input checked="" type="checkbox"/>	<input type="checkbox"/>	<input type="checkbox"/>	
Each detainee maintains a normal level of personal	<input checked="" type="checkbox"/>	<input type="checkbox"/>	<input type="checkbox"/>	

Reviewer Signature: _____

b6, b7c

Date: _____

05/27/07

**SPECIAL MANAGEMENT UNIT (SMU)
Administrative Segregation**

Policy: The Special Management Unit required in every facility isolates certain detainees from the general population. The Special Management Unit will consist of two sections. One, Administrative Segregation, houses detainees isolated for their own protection; the other for detainees being disciplined for wrongdoing (see the "Special Management Unit [Disciplinary Segregation]" standard).

Components	Yes	No	NA	Remarks
hygiene in the SMU.				
A health care professional visits every detainee at least three times a week.	<input type="checkbox"/>	<input type="checkbox"/>	<input checked="" type="checkbox"/>	The Facility does not have a health care unit
The SMU maintains a permanent log. <ul style="list-style-type: none"> • Detainee-related activity, e.g., meals served, recreation, visitors etc. 	<input type="checkbox"/>	<input checked="" type="checkbox"/>	<input type="checkbox"/>	
At a minimum staff record whether the detainee ate, showered, exercised and took any medication during every shift and records all pertinent information, e.g., a medical condition, suicidal/assaultive behavior, etc.	<input type="checkbox"/>	<input checked="" type="checkbox"/>	<input type="checkbox"/>	

Acceptable
 Deficient
 At-Risk
 Repeat Findings

**SPECIAL MANAGEMENT UNIT
(Disciplinary Segregation)**

Policy: Each facility will establish a Special Management Unit in which to isolate certain detainees from the general population. The Special Management Unit will have two sections, one for detainees in Administrative Segregation; the other for detainees being segregated for disciplinary reasons.

Components	Yes	No	NA	Remarks
Officers placing detainees in disciplinary segregation follow written procedures.	<input checked="" type="checkbox"/>	<input type="checkbox"/>	<input type="checkbox"/>	
A completed Disciplinary Segregation Order accompanies the detainee into the SMU.	<input type="checkbox"/>	<input checked="" type="checkbox"/>	<input type="checkbox"/>	
Standard procedures include reviewing the cases of individual detainees housed in disciplinary detention at set intervals.	<input type="checkbox"/>	<input checked="" type="checkbox"/>	<input type="checkbox"/>	Detainee would be removed from Facility
The conditions of confinement in the SMU are proportional to the amount of control necessary to protect detainees and staff.	<input checked="" type="checkbox"/>	<input type="checkbox"/>	<input type="checkbox"/>	One single man cell
All cells are equipped with beds.	<input checked="" type="checkbox"/>	<input type="checkbox"/>	<input type="checkbox"/>	
When a detainee is segregated without clothing, mattress, blanket, or pillow, a justification is made and the decision is reviewed each shift. Items are returned as soon as it is safe.	<input checked="" type="checkbox"/>	<input type="checkbox"/>	<input type="checkbox"/>	This would only occur if detainee is attempting suicide. Subject would be removed
Detainees in the SMU receive three nutritious meals/days.	<input checked="" type="checkbox"/>	<input type="checkbox"/>	<input type="checkbox"/>	
Detainees are allowed to maintain a normal level of personal hygiene, including the opportunity to shower and shave at least three times/week.	<input type="checkbox"/>	<input type="checkbox"/>	<input checked="" type="checkbox"/>	
A health care professional visits every detainee in disciplinary segregation every day, M - F.	<input type="checkbox"/>	<input type="checkbox"/>	<input checked="" type="checkbox"/>	The Facility does not have a health care unit.
All detainee-related activities are documented, e.g.,	<input type="checkbox"/>	<input checked="" type="checkbox"/>	<input type="checkbox"/>	Only record kept is time

Reviewer Signature: _____

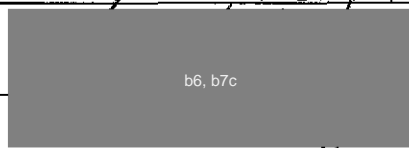

b6, b7c

Date: 05/27/07

**SPECIAL MANAGEMENT UNIT
(Disciplinary Segregation)**

Policy: Each facility will establish a Special Management Unit in which to isolate certain detainees from the general population. The Special Management Unit will have two sections, one for detainees in Administrative Segregation; the other for detainees being segregated for disciplinary reasons.

Components	Yes	No	NA	Remarks
meals served, recreation activities, visitors, etc.				detainee is checked.
At a minimum staff record whether the detainee ate, showered, exercised and took any medication during every shift and records all pertinent information, e.g., a medical condition, suicidal/assaultive behavior, etc.	<input type="checkbox"/>	<input checked="" type="checkbox"/>	<input type="checkbox"/>	Only record kept is time detainee is checked.

Acceptable
 Deficient
 At-Risk
 Repeat Finding

TOOL CONTROL

Policy: It is the policy of all facilities that all employees shall be responsible for complying with the tool control policy. The Maintenance Supervisor shall maintain a computer generated or typewritten Master Inventory list of tools and equipment and the location in which tools are stored. These inventories shall be current, filed and readily available for tool inventory and accountability during an audit.

Components	Yes	No	NA	Remarks
The facility has a tool classification system. Tools are classified according to: <ul style="list-style-type: none"> • Restricted (dangerous/hazardous) • Non Restricted (non-hazardous). 	<input type="checkbox"/>	<input type="checkbox"/>	<input checked="" type="checkbox"/>	There are no tools kept at the jail facility. City maintenance handles general upkeep
Each facility has procedures for the issuance of tools to staff and detainees.	<input type="checkbox"/>	<input type="checkbox"/>	<input checked="" type="checkbox"/>	Same as above.

Acceptable
 Deficient
 At-Risk
 Repeat Finding

**TRANSPORTATION
(Land Transportation)**

Policy The Immigration and Naturalization Service will take all necessary precautions to protect the lives, safety, and welfare of our officers, the general public, and those in ICE custody during the transportation of detainees. Standards have been established for professional transportation under the supervision of experienced and trained Detention Enforcement Officers or authorized contract personnel.

Standard NA: Check this box if all ICE Transportation are handled only by the ICE Field Office or Sub-Office in control of the detainee case.

Components	Yes	No	NA	Remarks
Transporting officers comply with applicable local, state, and federal motor vehicle laws and regulations. Records support this finding of compliance.	<input type="checkbox"/>	<input type="checkbox"/>	<input checked="" type="checkbox"/>	
Every transporting officer required to drive a commercial size bus has a valid Commercial Driver's License (CDL)	<input type="checkbox"/>	<input type="checkbox"/>	<input checked="" type="checkbox"/>	

Reviewer Signature: _____

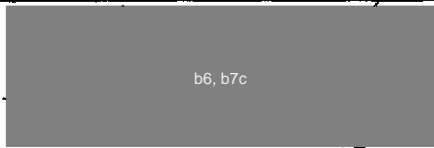

b6, b7c

Date: _____

05/27/07

**TRANSPORTATION
(Land Transportation)**

Policy The Immigration and Naturalization Service will take all necessary precautions to protect the lives, safety, and welfare of our officers, the general public, and those in ICE custody during the transportation of detainees. Standards have been established for professional transportation under the supervision of experienced and trained Detention Enforcement Officers or authorized contract personnel.

Standard NA: Check this box if all ICE Transportation are handled only by the ICE Field Office or Sub-Office in control of the detainee case.

Components	Yes	No	NA	Remarks
issued by the state of employment.				
Supervisors maintain records for each vehicle operator.	<input type="checkbox"/>	<input type="checkbox"/>	<input checked="" type="checkbox"/>	
Officers use a checklist during every vehicle inspection. <ul style="list-style-type: none"> • Officers report deficiencies affecting operability. • Deficiencies are corrected before the vehicle goes back into service. 	<input type="checkbox"/>	<input type="checkbox"/>	<input checked="" type="checkbox"/>	
Transporting officers: <ul style="list-style-type: none"> • Limit driving time to 10 hours in any 15 hour period. • Drive only after eight consecutive off-duty hours. • Do not receive transportation assignments after having been on duty, in any capacity, for 15 hours. • Drive a 50-hour maximum in a given work week; a 70-hour maximum during eight consecutive days. • During emergency conditions (including bad weather), officers may drive as long as necessary and safe to reach a safe area—exceeding the 10-hour limit. 	<input type="checkbox"/>	<input type="checkbox"/>	<input checked="" type="checkbox"/>	
Two officers with valid CDLs required in any bus transporting detainees. <ul style="list-style-type: none"> • When buses travel in tandem with detainees, there two qualified officers per vehicle. • An unaccompanied driver transport an empty vehicle. 	<input type="checkbox"/>	<input type="checkbox"/>	<input checked="" type="checkbox"/>	
Before the start of each detail, the vehicle is thoroughly searched.	<input type="checkbox"/>	<input type="checkbox"/>	<input checked="" type="checkbox"/>	
Positive identification of all detainees being transported is confirmed.	<input type="checkbox"/>	<input type="checkbox"/>	<input checked="" type="checkbox"/>	
All detainees are searched immediately prior to boarding the vehicle by staff controlling the bus or vehicle.	<input type="checkbox"/>	<input type="checkbox"/>	<input checked="" type="checkbox"/>	
The facility ensures that the number of detainees transported does not exceed the vehicles manufacturers occupancy level.	<input type="checkbox"/>	<input type="checkbox"/>	<input checked="" type="checkbox"/>	
Protective vests are provided to all transporting officers.	<input type="checkbox"/>	<input type="checkbox"/>	<input checked="" type="checkbox"/>	
The vehicle crew conducts a visual count once all passengers are on board and seated. <ul style="list-style-type: none"> • Additional visual counts are made whenever the vehicle makes a scheduled or unscheduled stop. 	<input type="checkbox"/>	<input type="checkbox"/>	<input checked="" type="checkbox"/>	
Policies and procedures are in place addressing the use of	<input type="checkbox"/>	<input type="checkbox"/>	<input checked="" type="checkbox"/>	

Reviewer Signature: _____



b6, b7c

Date: 05/27/07

**TRANSPORTATION
(Land Transportation)**

Policy The Immigration and Naturalization Service will take all necessary precautions to protect the lives, safety, and welfare of our officers, the general public, and those in ICE custody during the transportation of detainees. Standards have been established for professional transportation under the supervision of experienced and trained Detention Enforcement Officers or authorized contract personnel.

Standard NA: Check this box if all ICE Transportation are handled only by the ICE Field Office or Sub-Office in control of the detainee case.

Components	Yes	No	NA	Remarks
restraining equipment on transportation vehicles.				
Officers ensure that no one contacts the detainees. <ul style="list-style-type: none"> One officer remains in the vehicle at all times when detainees are present. 	<input type="checkbox"/>	<input type="checkbox"/>	<input checked="" type="checkbox"/>	
Meals are provided during long distance transfers. <ul style="list-style-type: none"> The meals meet the minimum dietary standards, as identified by dieticians utilized by the Service. 	<input type="checkbox"/>	<input type="checkbox"/>	<input checked="" type="checkbox"/>	
The vehicle crew inspects all Food Service pickups before accepting delivery (food wrapping, portions, quality, quantity, thermos-transport containers, etc.). <ul style="list-style-type: none"> Before accepting the meals, the vehicle crew raises and resolves questions, concerns, or discrepancies with the Food Service representative. Basins, latrines, and drinking-water containers/dispensers are cleaned and sanitized on a fixed schedule. 	<input type="checkbox"/>	<input type="checkbox"/>	<input checked="" type="checkbox"/>	
Vehicles have: <ul style="list-style-type: none"> Two-way radios. Cellular telephones. Equipment boxes stocked in accordance with the Use of Force Standard. 	<input type="checkbox"/>	<input type="checkbox"/>	<input checked="" type="checkbox"/>	
The vehicles are clean and sanitary at all times.	<input type="checkbox"/>	<input type="checkbox"/>	<input checked="" type="checkbox"/>	
Personal property of a detainee transferring to another facility: <ul style="list-style-type: none"> Is inventoried. Is inspected. Accompanies the detainee. 	<input type="checkbox"/>	<input type="checkbox"/>	<input checked="" type="checkbox"/>	
The following contingencies are included in the written procedures for vehicle crews: <ul style="list-style-type: none"> Attack Escape Hostage-taking Detainee sickness Detainee death Vehicle fire Riot Traffic accident Mechanical problems Natural disasters Severe weather Passenger list is not exclusively men or women 	<input type="checkbox"/>	<input type="checkbox"/>	<input checked="" type="checkbox"/>	

Reviewer Signature: _____

b6, b7c

Date: _____

05/27/07

**TRANSPORTATION
(Land Transportation)**

Policy The Immigration and Naturalization Service will take all necessary precautions to protect the lives, safety, and welfare of our officers, the general public, and those in ICE custody during the transportation of detainees. Standards have been established for professional transportation under the supervision of experienced and trained Detention Enforcement Officers or authorized contract personnel.

Standard NA: Check this box if all ICE Transportation are handled only by the ICE Field Office or Sub-Office in control of the detainee case.

Components	Yes	No	NA	Remarks
or minors				
<input type="checkbox"/> Acceptable <input type="checkbox"/> Deficient <input type="checkbox"/> At-Risk <input type="checkbox"/> Repeat Finding				

USE OF FORCE

Policy: The U.S. Department of Homeland Security authorizes the use of force only as a last alternative after all other reasonable efforts to resolve a situation have failed. Only that amount of force necessary to gain control of the detainee, to protect and ensure the safety of detainees, staff and others, to prevent serious property damage and to ensure institution security and good order may be used. Physical restraints necessary to gain control of a detainee who appears to be dangerous may be employed when the detainee:

Components	Yes	No	NA	Remarks
There is a use of force policy outlining immediate and calculated use of force, and confrontation avoidance.	<input checked="" type="checkbox"/>	<input type="checkbox"/>	<input type="checkbox"/>	
Staff members are trained in the performance of the Use-of-Force Team Technique.	<input checked="" type="checkbox"/>	<input type="checkbox"/>	<input type="checkbox"/>	
All use-of-force incidents are documented and reviewed.	<input checked="" type="checkbox"/>	<input type="checkbox"/>	<input type="checkbox"/>	
Staff: <ul style="list-style-type: none"> • Does not use force as punishment. • Attempts to gain the detainee's voluntary cooperation before resorting to force • Uses only as much force as necessary to control the detainee. 	<input checked="" type="checkbox"/>	<input type="checkbox"/>	<input type="checkbox"/>	
Medication may only be used for restraint purposes when authorized by the Medical Authority as medically necessary.	<input checked="" type="checkbox"/>	<input type="checkbox"/>	<input type="checkbox"/>	Medication is never used.
In immediate-use-of-force situations, staff contacts medical staff once the detainee is under control.	<input type="checkbox"/>	<input checked="" type="checkbox"/>	<input type="checkbox"/>	If someone is injured, Paramedics are notified
Special precautions are taken when restraining pregnant detainees and medical personnel are consulted	<input type="checkbox"/>	<input type="checkbox"/>	<input checked="" type="checkbox"/>	No pregnant females are held at this facility.
The officers are thoroughly trained in the use of soft and hard restraints.	<input checked="" type="checkbox"/>	<input type="checkbox"/>	<input type="checkbox"/>	
For incidents involving calculated use of force, a videotape is made and retained for review.	<input checked="" type="checkbox"/>	<input type="checkbox"/>	<input type="checkbox"/>	

Acceptable
 Deficient
 Repeat Deficiency
 At-Risk

Reviewer Signature: _____



b6, b7c

Date: _____

05/27/07

STAFF DETAINEE COMMUNICATIONS

Policy: Procedures must be in place to allow for formal and informal contact between key facility staff and ICE staff and ICE detainee and to permit detainees to make written requests to ICE staff and receive an answer in an acceptable time frame.

Components	Y	N	NA	Remarks
ICE information request Forms are available at the IGSA for use by ICE detainees.	<input type="checkbox"/>	<input type="checkbox"/>	<input checked="" type="checkbox"/>	Detainees are only housed here between 24 and 48 hours
The IGSA treats detainee correspondence to ICE staff as Special Correspondence.	<input type="checkbox"/>	<input type="checkbox"/>	<input checked="" type="checkbox"/>	Same as above.

Acceptable
 Deficient
 At-Risk
 Repeat Finding

DETAINEE TRANSFER STANDARD

Policy: ICE will make all necessary notifications when a detainee is transferred. If a detainee is being transferred via the Justice Prisoner Alien Transportation System (JPATS), ICE will adhere to JPATS protocols. In deciding whether to transfer a detainee, ICE will take into consideration whether the detainee is represented before the immigration court. In such cases, the Field Office Director will consider the detainee's stage within the removal process, whether the detainee's attorney is located within reasonable driving distance of the facility, and where the immigration court proceedings are taking place.

Components	Y	N	NA	Remarks
When a detainee is represented by legal counsel or a legal representative, and a G-28 has been filed, the representative of record is notified by the detainee's Deportation Officer. <ul style="list-style-type: none"> • The notification is recorded in the detainee's file • When the A File is not available, notification is noted within DACS 	<input type="checkbox"/>	<input type="checkbox"/>	<input checked="" type="checkbox"/>	
Notification includes the reason for the transfer and the location of the new facility.	<input type="checkbox"/>	<input type="checkbox"/>	<input checked="" type="checkbox"/>	
The deportation officer is allowed discretion regarding the timing of the notification when extenuating circumstances are involved.	<input type="checkbox"/>	<input type="checkbox"/>	<input checked="" type="checkbox"/>	
The attorney and detainee are notified that it is their responsibility to notify family members regarding a transfer.	<input type="checkbox"/>	<input type="checkbox"/>	<input checked="" type="checkbox"/>	
Facility policy mandates that: <ul style="list-style-type: none"> • Times and transfer plans are never discussed with the detainee prior to transfer. • The detainee is not notified of the transfer until immediately prior to departing the facility. • The detainee is not permitted to make any phone calls or have contact with any detainee in the general population. 	<input type="checkbox"/>	<input type="checkbox"/>	<input checked="" type="checkbox"/>	
The detainee is provided with a completed Detainee Transfer Notification Form.	<input type="checkbox"/>	<input type="checkbox"/>	<input checked="" type="checkbox"/>	
<ul style="list-style-type: none"> • Form G-391 or equivalent authorizing the removal of a detainee from a facility is used. 	<input type="checkbox"/>	<input type="checkbox"/>	<input checked="" type="checkbox"/>	
For medical transfers:	<input type="checkbox"/>	<input type="checkbox"/>	<input checked="" type="checkbox"/>	If there was an

Reviewer Signature: _____

b6, b7c

Date: 05/27/07

DETAINEE TRANSFER STANDARD

Policy: ICE will make all necessary notifications when a detainee is transferred. If a detainee is being transferred via the Justice Prisoner Alien Transportation System (JPATS), ICE will adhere to JPATS protocols. In deciding whether to transfer a detainee, ICE will take into consideration whether the detainee is represented before the immigration court. In such cases, the Field Office Director will consider the detainee's stage within the removal process, whether the detainee's attorney is located within reasonable driving distance of the facility, and where the immigration court proceedings are taking place.

Components	Y	N	NA	Remarks
<ul style="list-style-type: none"> • The Detainee Immigration Health Service (or IGSA)(DIHS) Medical Director or designee approves the transfer. • Medical transfers are coordinated through the local ICE office. • A medical transfer summary is completed and accompanies the detainee. 				emergency medical transfer to a hospital, ICE would be notified to take custody of the subject.
Detainees in ICE facilities having DIHS staff and medical care are transferred with a completed transfer summary sheet in a sealed envelope with the detainee's name and A-number and the envelope is marked Medical Confidential.	<input checked="" type="checkbox"/>	<input type="checkbox"/>	<input type="checkbox"/>	
For medical transfers, transporting officers receive instructions regarding medical issues.	<input type="checkbox"/>	<input type="checkbox"/>	<input checked="" type="checkbox"/>	
Detainee's funds and valuables and property are returned and transferred with the detainee to his/her new location.	<input checked="" type="checkbox"/>	<input type="checkbox"/>	<input type="checkbox"/>	
Transfer and documentary procedures outlined in Section C and D are followed.	<input type="checkbox"/>	<input type="checkbox"/>	<input checked="" type="checkbox"/>	
Meals are provided when transfers occur during normally schedule meal times.	<input checked="" type="checkbox"/>	<input type="checkbox"/>	<input type="checkbox"/>	
An A File or work folder accompanies the detainee when transferred to a different field office or sub-office.	<input checked="" type="checkbox"/>	<input type="checkbox"/>	<input type="checkbox"/>	
A Files are forwarded to the receiving office via overnight mail no later than one business day following the transfer.	<input type="checkbox"/>	<input type="checkbox"/>	<input checked="" type="checkbox"/>	

Acceptable
 Deficient
 At-Risk
 Repeat Finding

Reviewer Signature: _____



b6, b7c

Date: _____

05/29/07