

APPENDIX C — INDUCED POLARIZATION AND RESISTIVITY SECTIONS:
JACKSON MOUNTAIN LANDSLIDE (36 pages on CD-ROM)

TABLE OF CONTENTS

Location Map335
Induced Polarization Depth Slices.....336
Resistivity Depth Slices.....355

This appendix contains a location map, a series of induced polarization depth slices, and a series of resistivity depth slices. The depth slices go from shallowest to deepest in ten-foot increments.

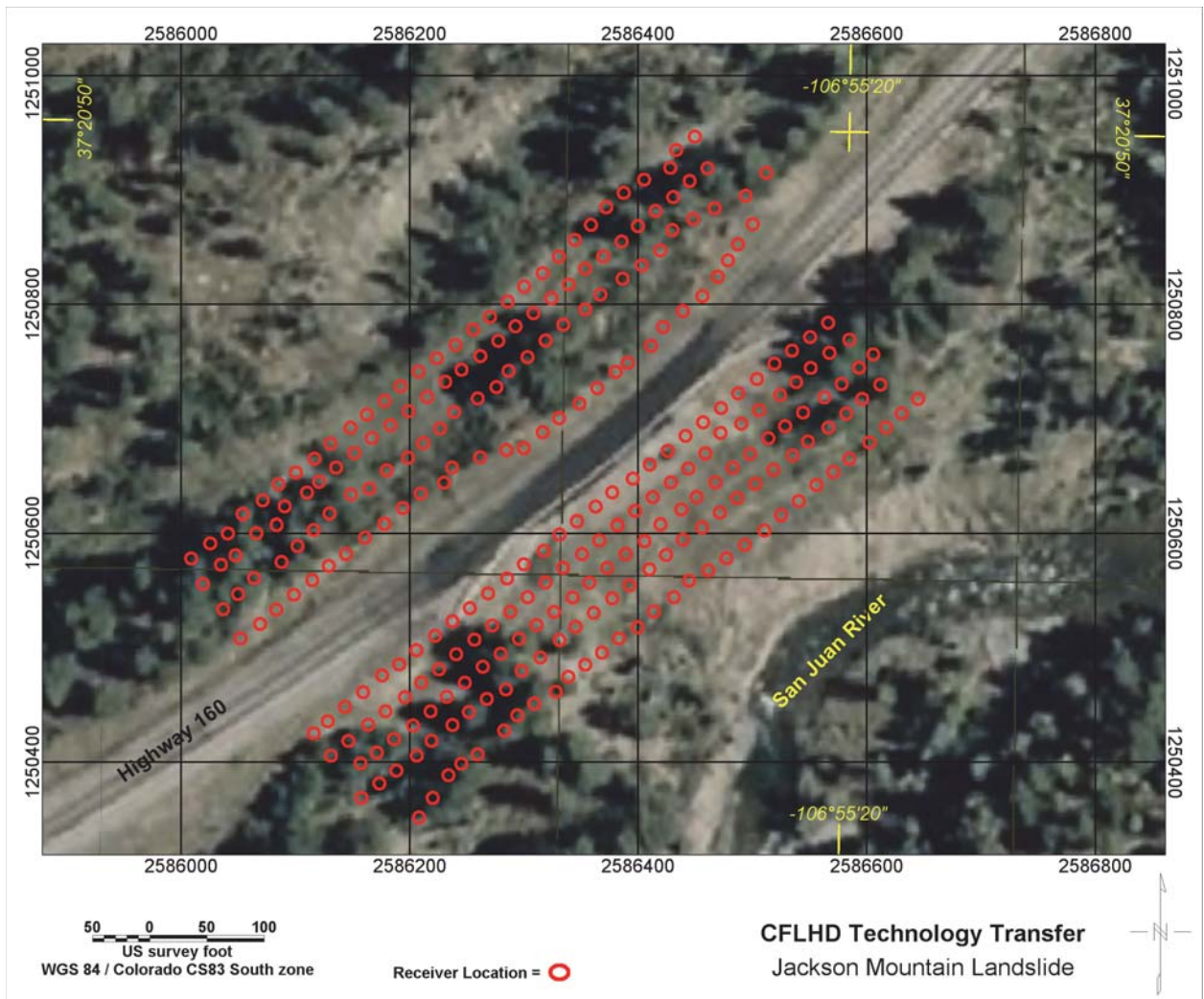
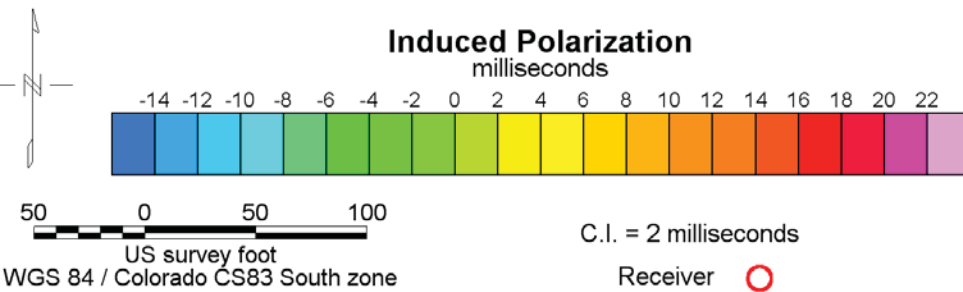
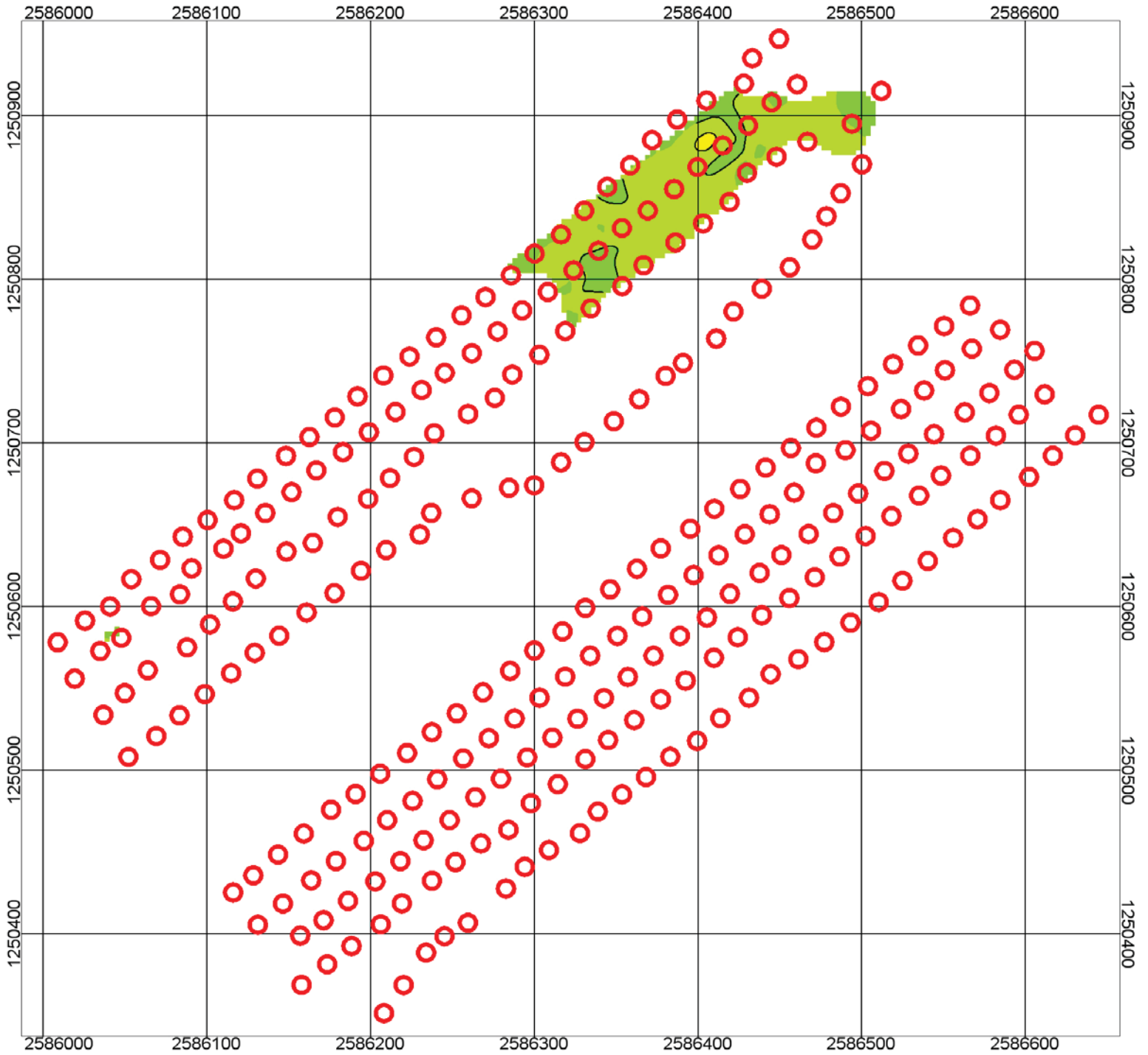

Figure C1. Photo. Location of receiver positions (denoted with red circles) on the Jackson Mountain Landslide.

APPENDIX C — INDUCED POLARIZATION AND RESISTIVITY SECTIONS:
 JACKSON MOUNTAIN LANDSLIDE (36 pages on CD-ROM)



Induced Polarization
Horizontal Slice: 7560 ft
 Jackson Mountain Landslide
 Wolf Creek Pass, Colorado
 Central Federal Lands Highway Division

APPENDIX C — INDUCED POLARIZATION AND RESISTIVITY SECTIONS:
 JACKSON MOUNTAIN LANDSLIDE (36 pages on CD-ROM)

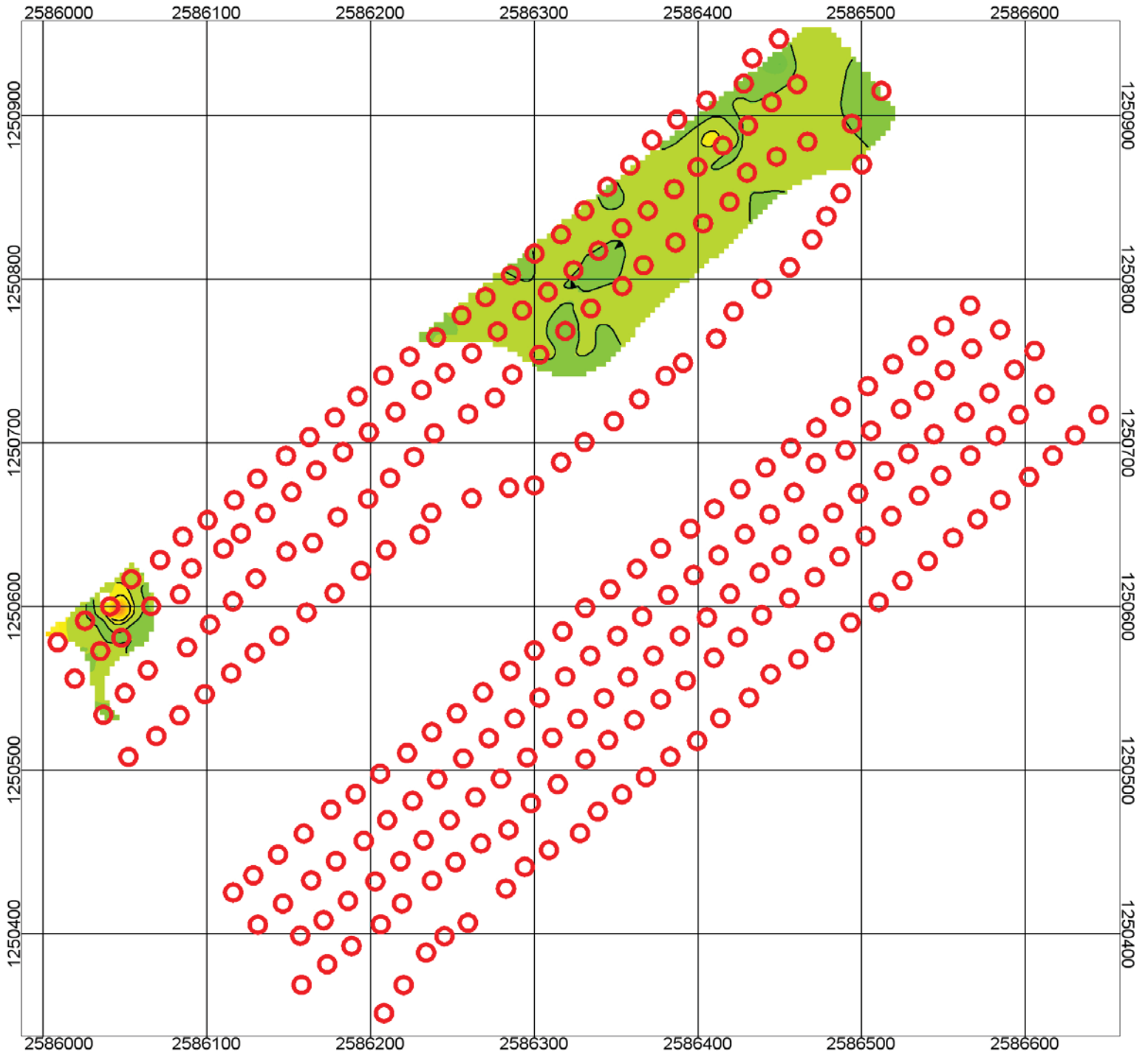

Induced Polarization
 milliseconds



US survey foot
 WGS 84 / Colorado CS83 South zone

C.I. = 2 milliseconds

Receiver ○

Induced Polarization
Horizontal Slice: 7550 ft

Jackson Mountain Landslide
 Wolf Creek Pass, Colorado
 Central Federal Lands Highway Division

APPENDIX C — INDUCED POLARIZATION AND RESISTIVITY SECTIONS:
 JACKSON MOUNTAIN LANDSLIDE (36 pages on CD-ROM)

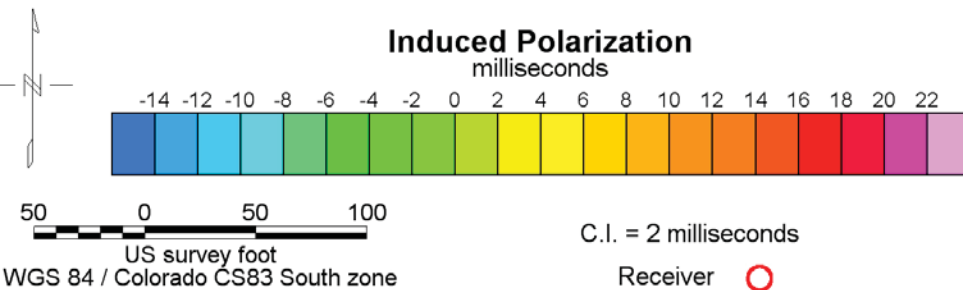
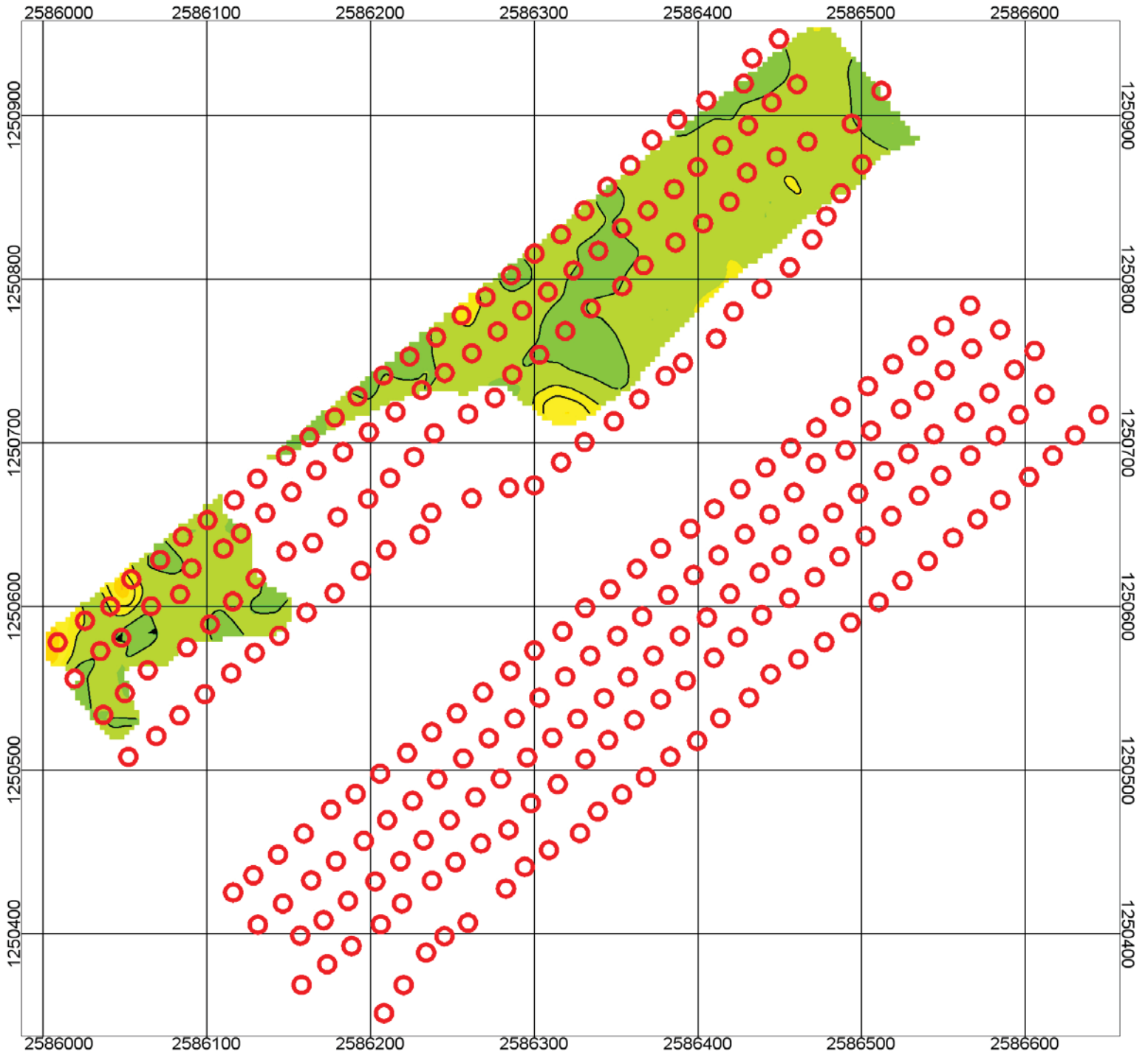

Induced Polarization
Horizontal Slice: 7540 ft
 Jackson Mountain Landslide
 Wolf Creek Pass, Colorado
 Central Federal Lands Highway Division

APPENDIX C — INDUCED POLARIZATION AND RESISTIVITY SECTIONS:
 JACKSON MOUNTAIN LANDSLIDE (36 pages on CD-ROM)

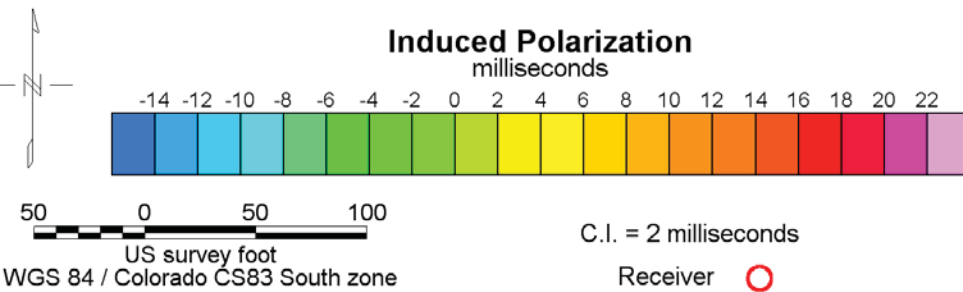
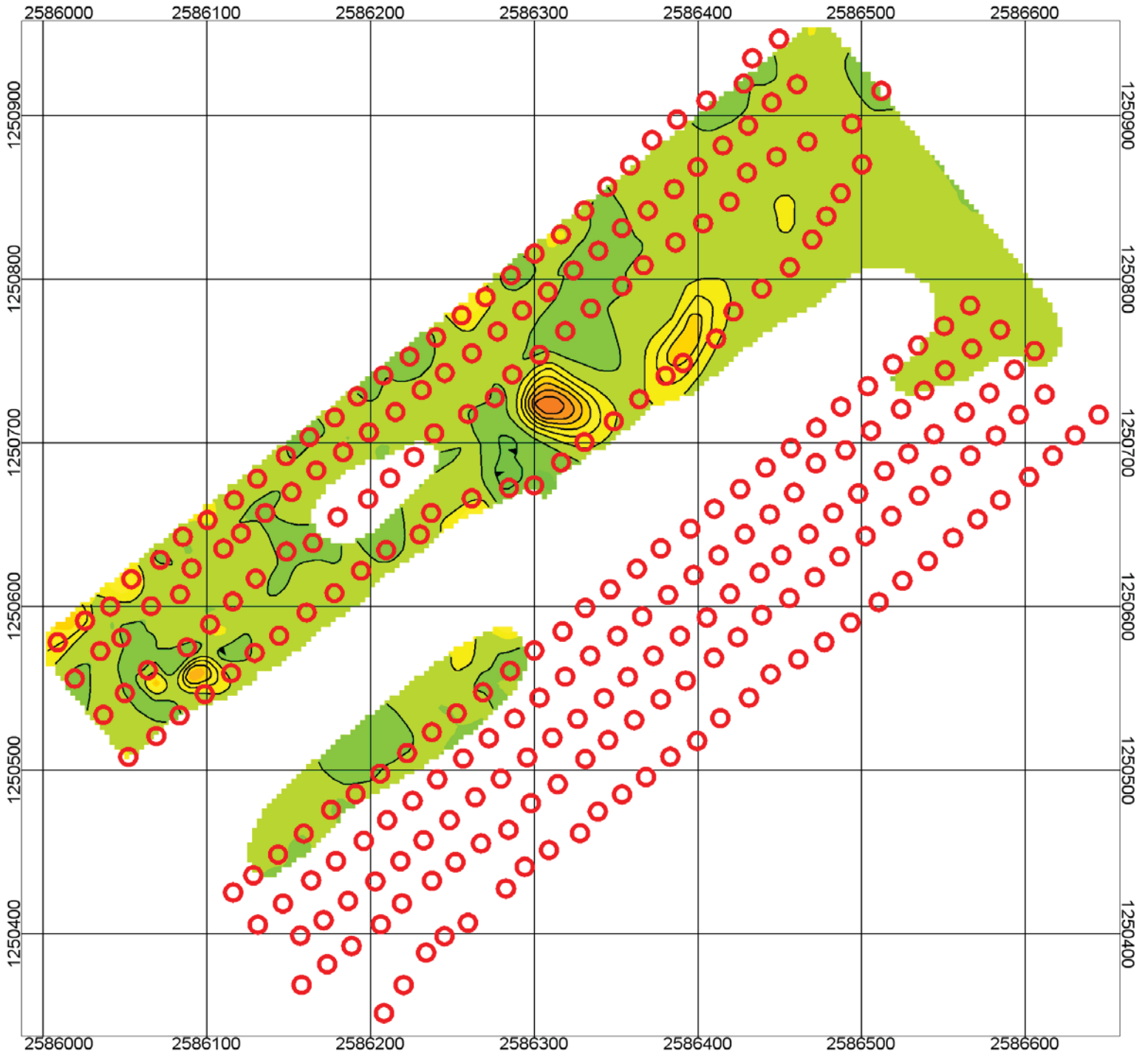

Induced Polarization
Horizontal Slice: 7530 ft
 Jackson Mountain Landslide
 Wolf Creek Pass, Colorado
 Central Federal Lands Highway Division

APPENDIX C — INDUCED POLARIZATION AND RESISTIVITY SECTIONS:
 JACKSON MOUNTAIN LANDSLIDE (36 pages on CD-ROM)

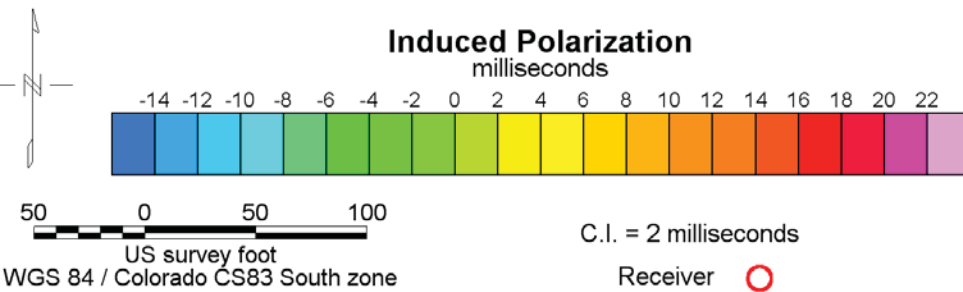
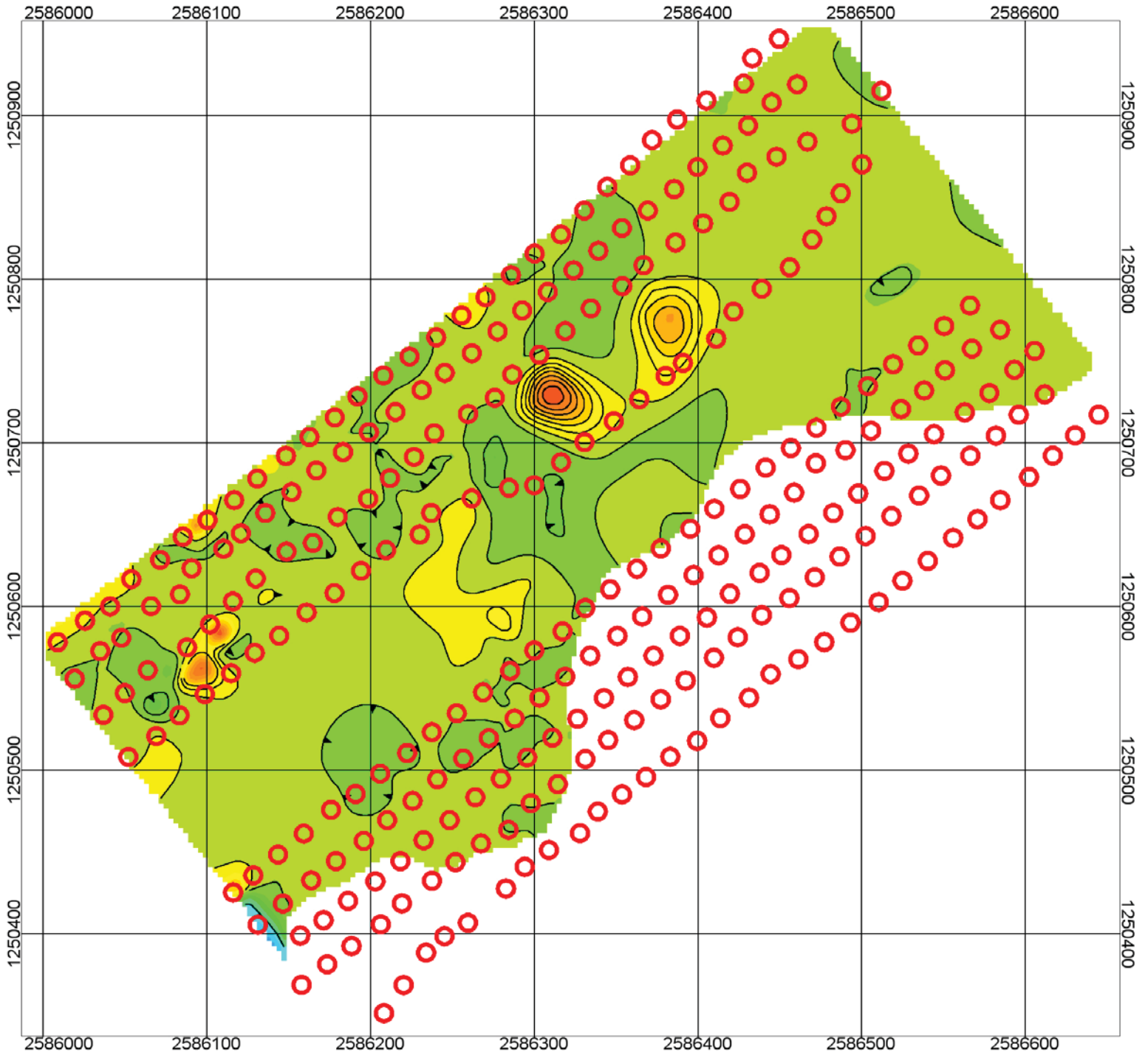

Induced Polarization
Horizontal Slice: 7520 ft
 Jackson Mountain Landslide
 Wolf Creek Pass, Colorado
 Central Federal Lands Highway Division

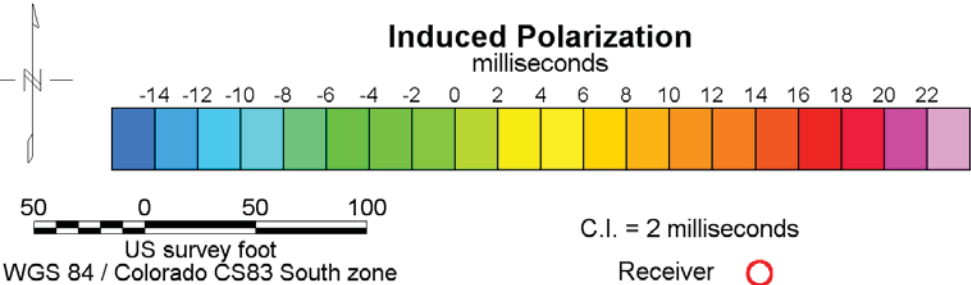
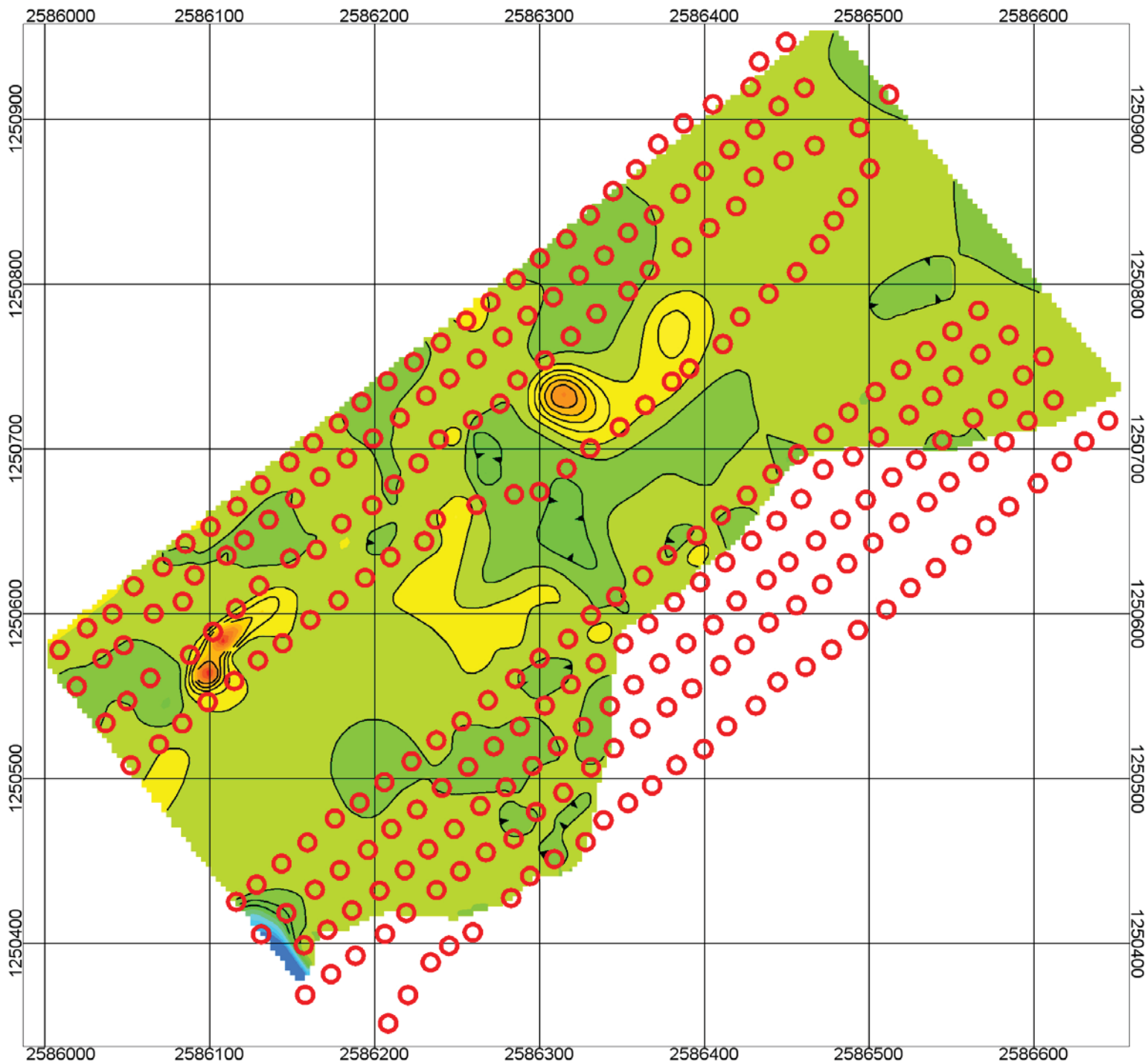

Induced Polarization
Horizontal Slice: 7510 ft
 Jackson Mountain Landslide
 Wolf Creek Pass, Colorado
 Central Federal Lands Highway Division

APPENDIX C — INDUCED POLARIZATION AND RESISTIVITY SECTIONS:
 JACKSON MOUNTAIN LANDSLIDE (36 pages on CD-ROM)

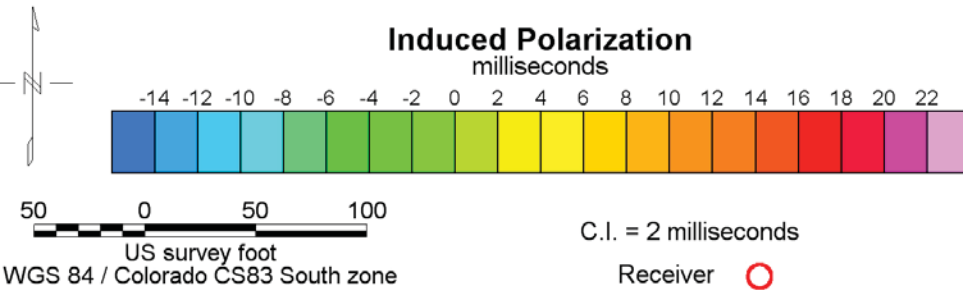
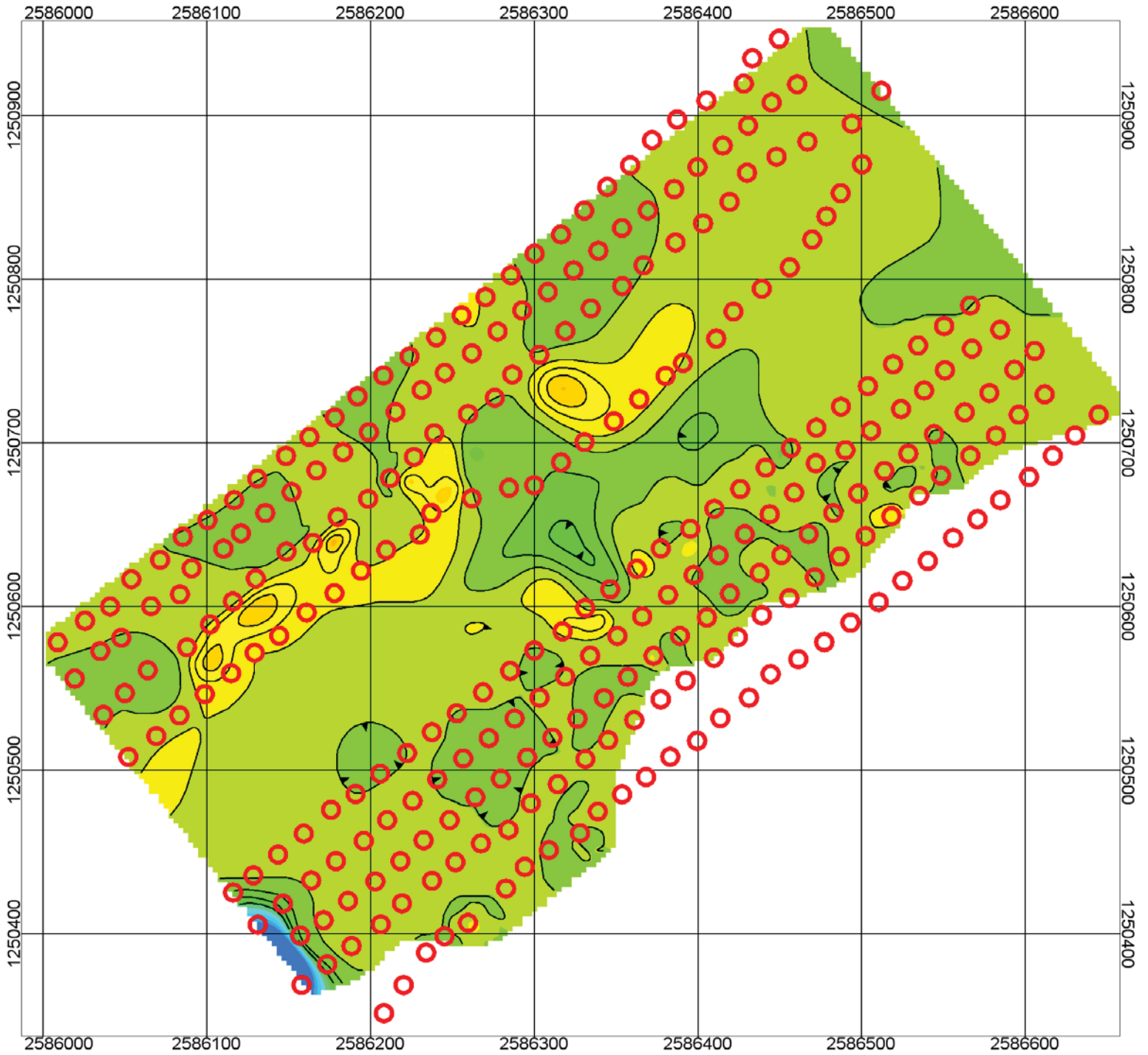

Induced Polarization
Horizontal Slice: 7500 ft
 Jackson Mountain Landslide
 Wolf Creek Pass, Colorado
 Central Federal Lands Highway Division

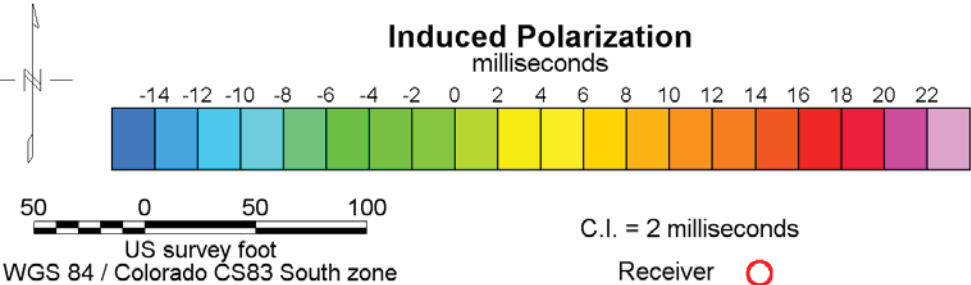
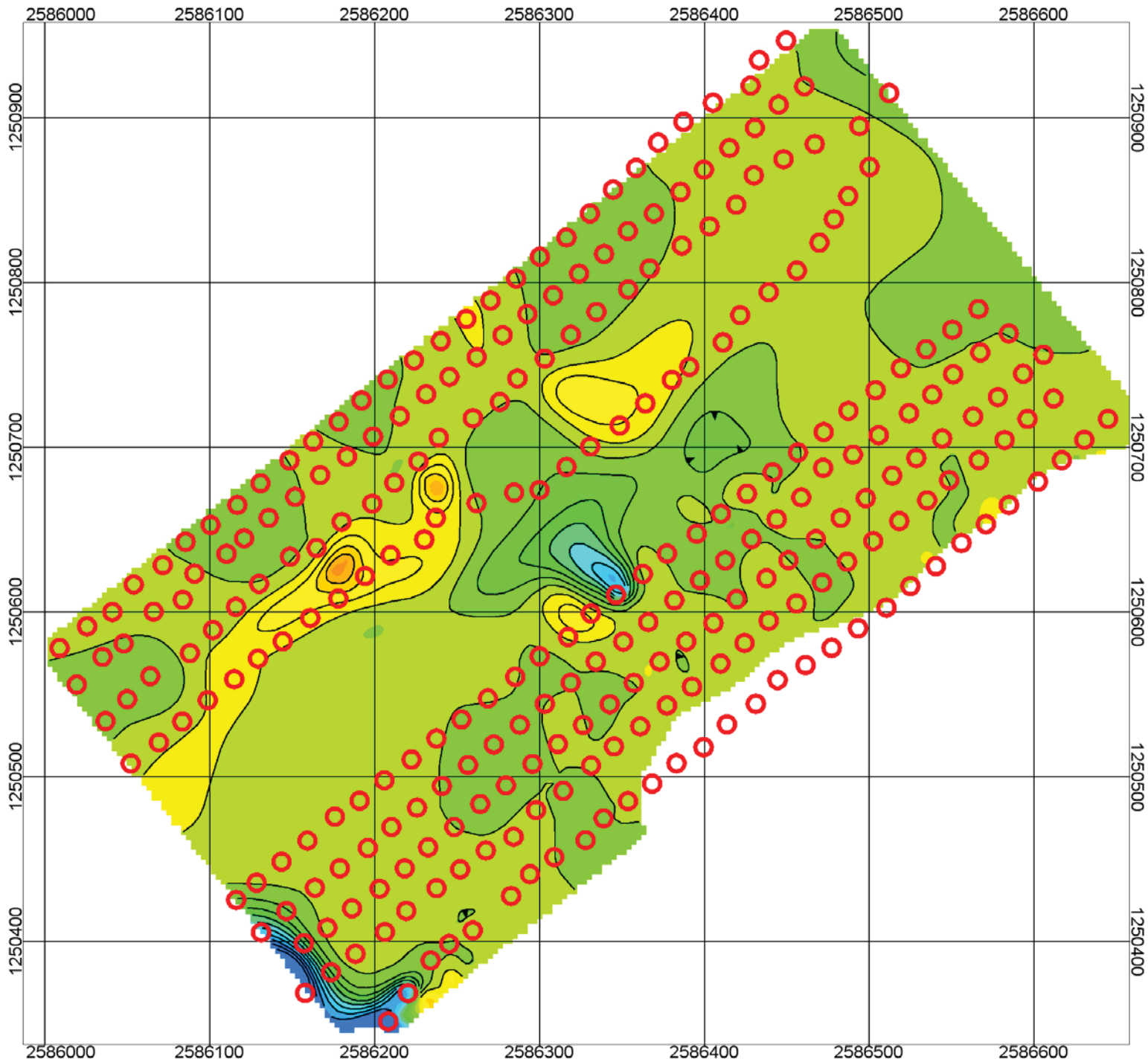

Induced Polarization
Horizontal Slice: 7490 ft
 Jackson Mountain Landslide
 Wolf Creek Pass, Colorado
 Central Federal Lands Highway Division

APPENDIX C — INDUCED POLARIZATION AND RESISTIVITY SECTIONS:
 JACKSON MOUNTAIN LANDSLIDE (36 pages on CD-ROM)

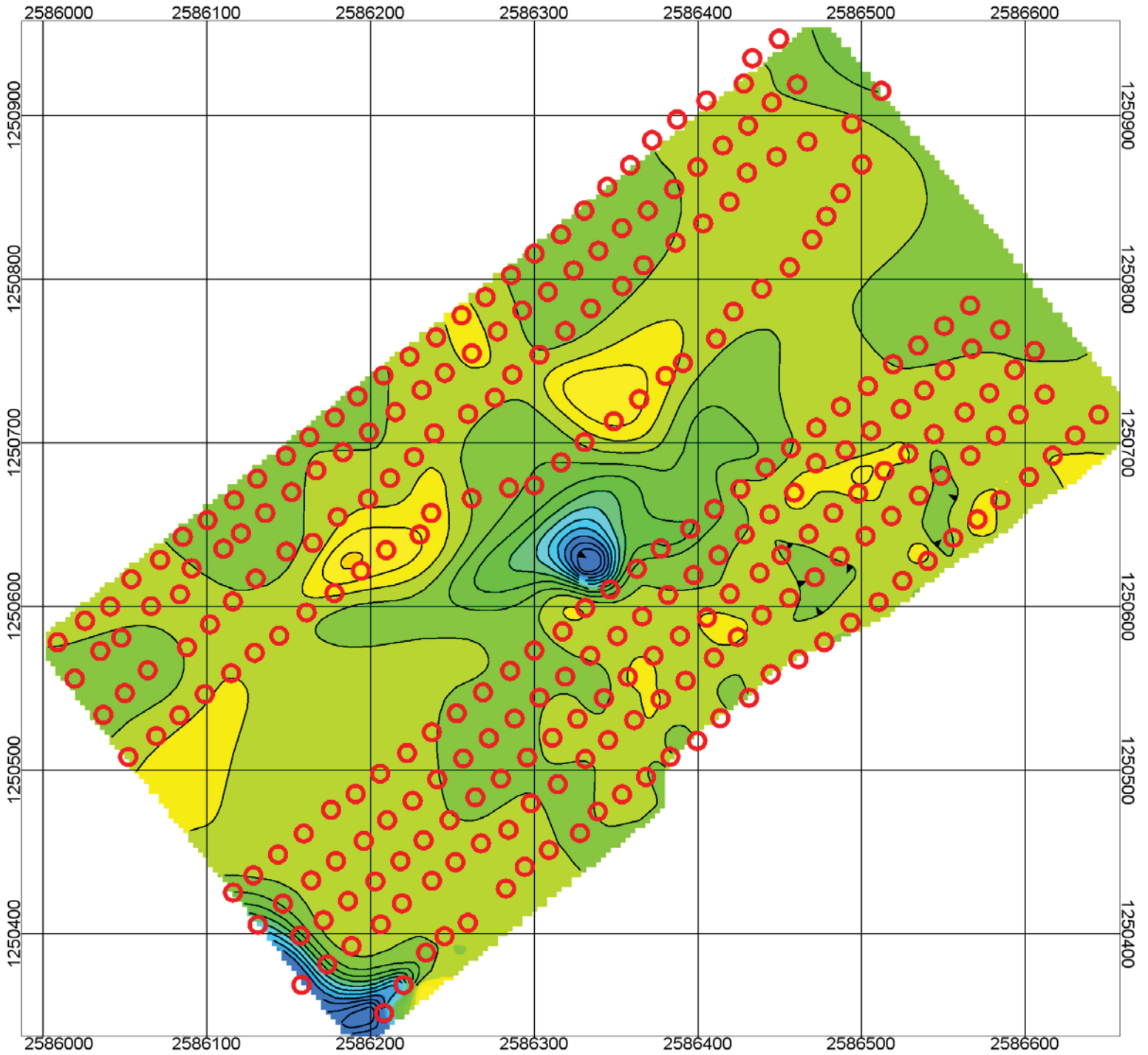

Induced Polarization
 milliseconds



US survey foot
 WGS 84 / Colorado CS83 South zone

C.I. = 2 milliseconds

Receiver ○

Induced Polarization
Horizontal Slice: 7480 ft
 Jackson Mountain Landslide
 Wolf Creek Pass, Colorado
 Central Federal Lands Highway Division

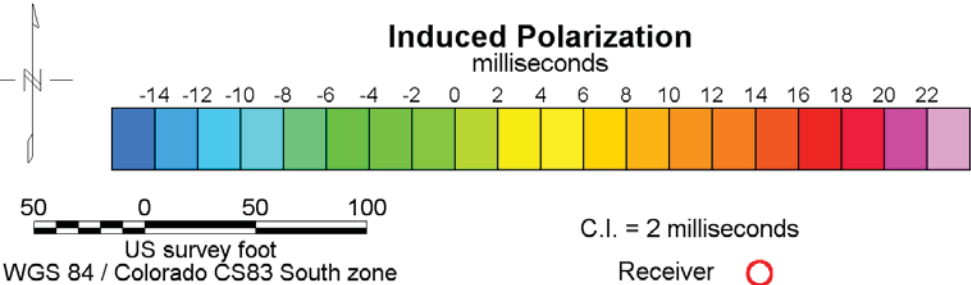
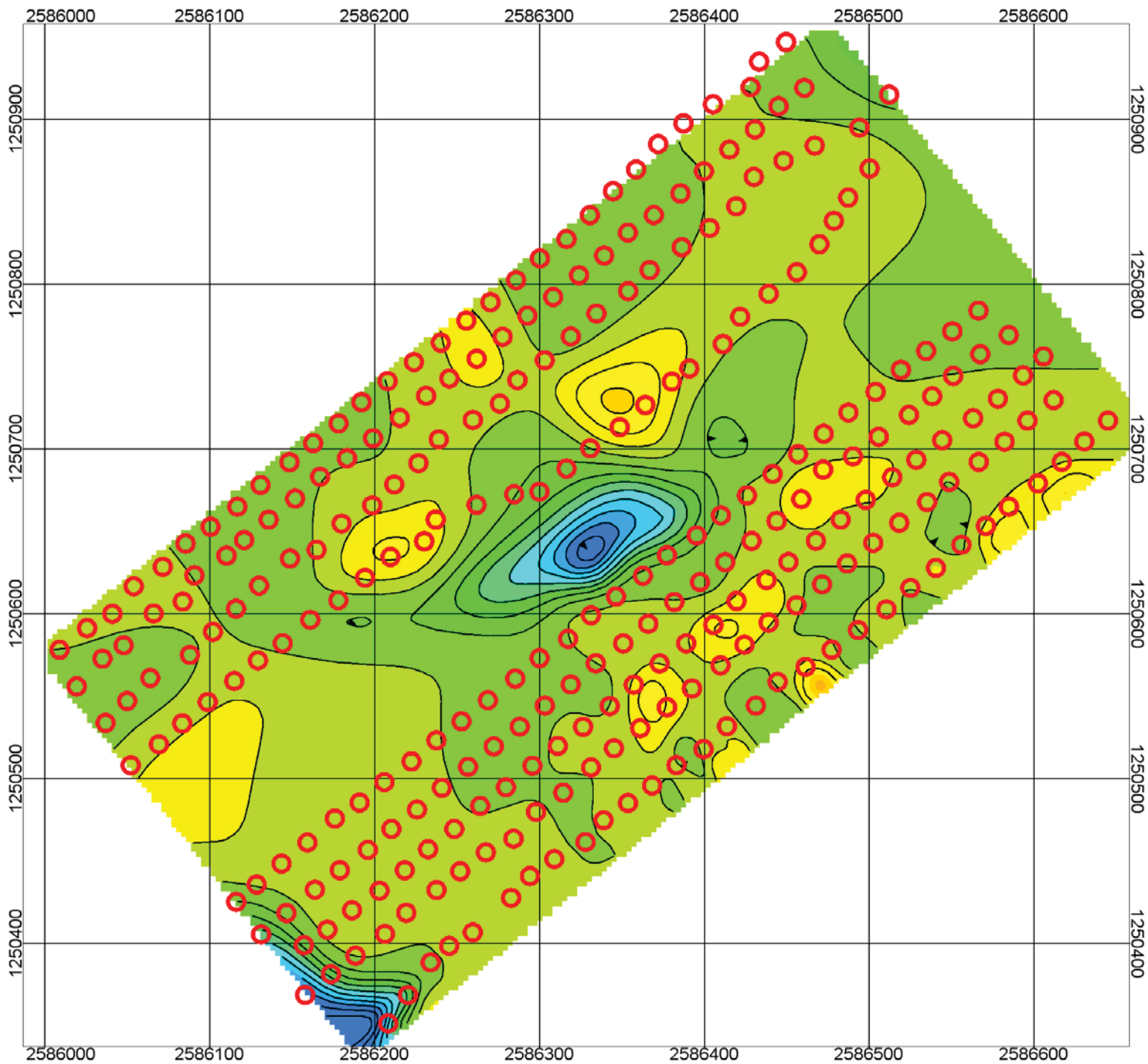

Induced Polarization
Horizontal Slice: 7470 ft
 Jackson Mountain Landslide
 Wolf Creek Pass, Colorado
 Central Federal Lands Highway Division

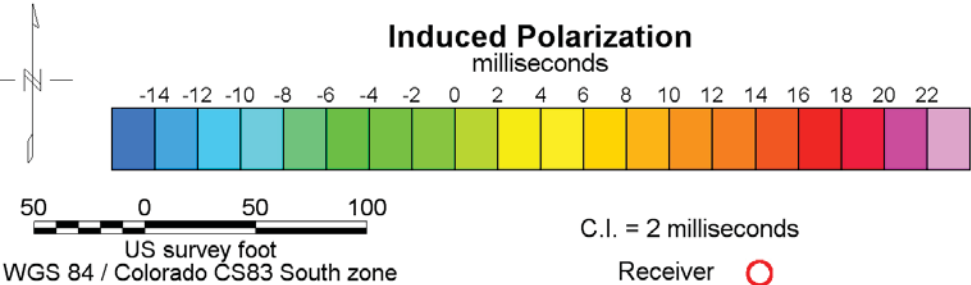
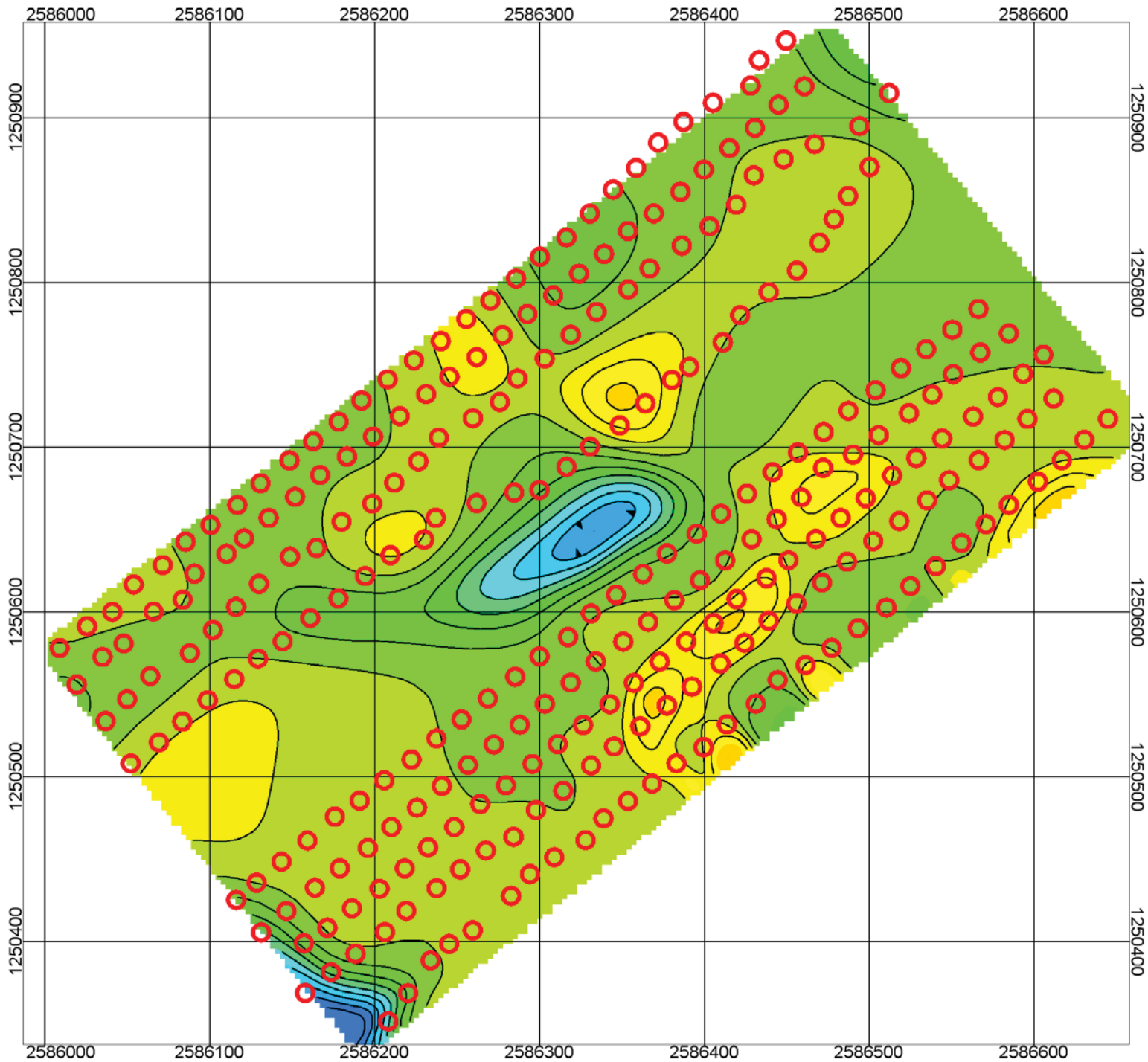

Induced Polarization
Horizontal Slice: 7460 ft
 Jackson Mountain Landslide
 Wolf Creek Pass, Colorado
 Central Federal Lands Highway Division

APPENDIX C — INDUCED POLARIZATION AND RESISTIVITY SECTIONS:
 JACKSON MOUNTAIN LANDSLIDE (36 pages on CD-ROM)

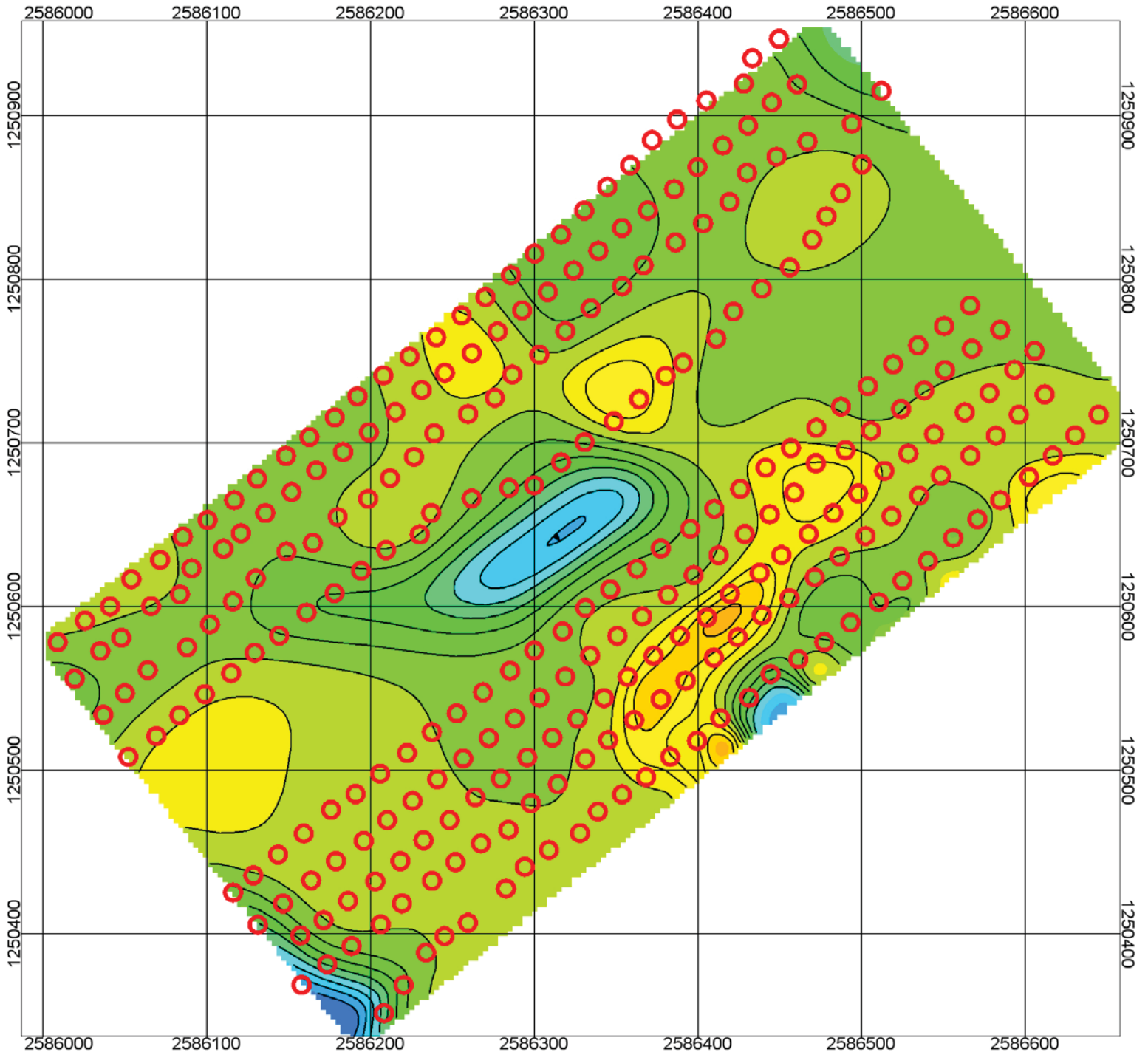

Induced Polarization
 milliseconds



US survey foot
 WGS 84 / Colorado CS83 South zone

C.I. = 2 milliseconds

Receiver ○

Induced Polarization
Horizontal Slice: 7450 ft
 Jackson Mountain Landslide
 Wolf Creek Pass, Colorado
 Central Federal Lands Highway Division

APPENDIX C — INDUCED POLARIZATION AND RESISTIVITY SECTIONS:
 JACKSON MOUNTAIN LANDSLIDE (36 pages on CD-ROM)

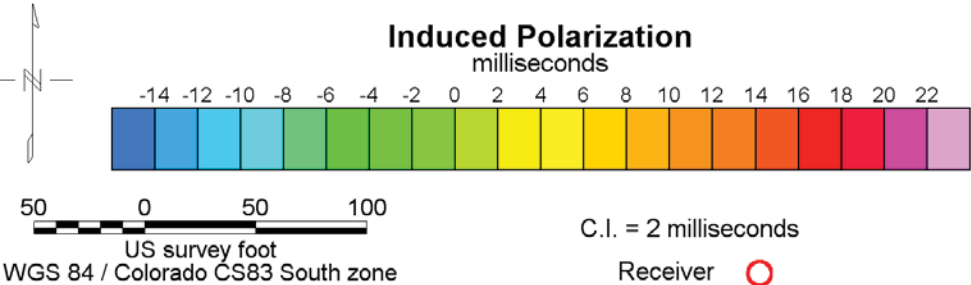
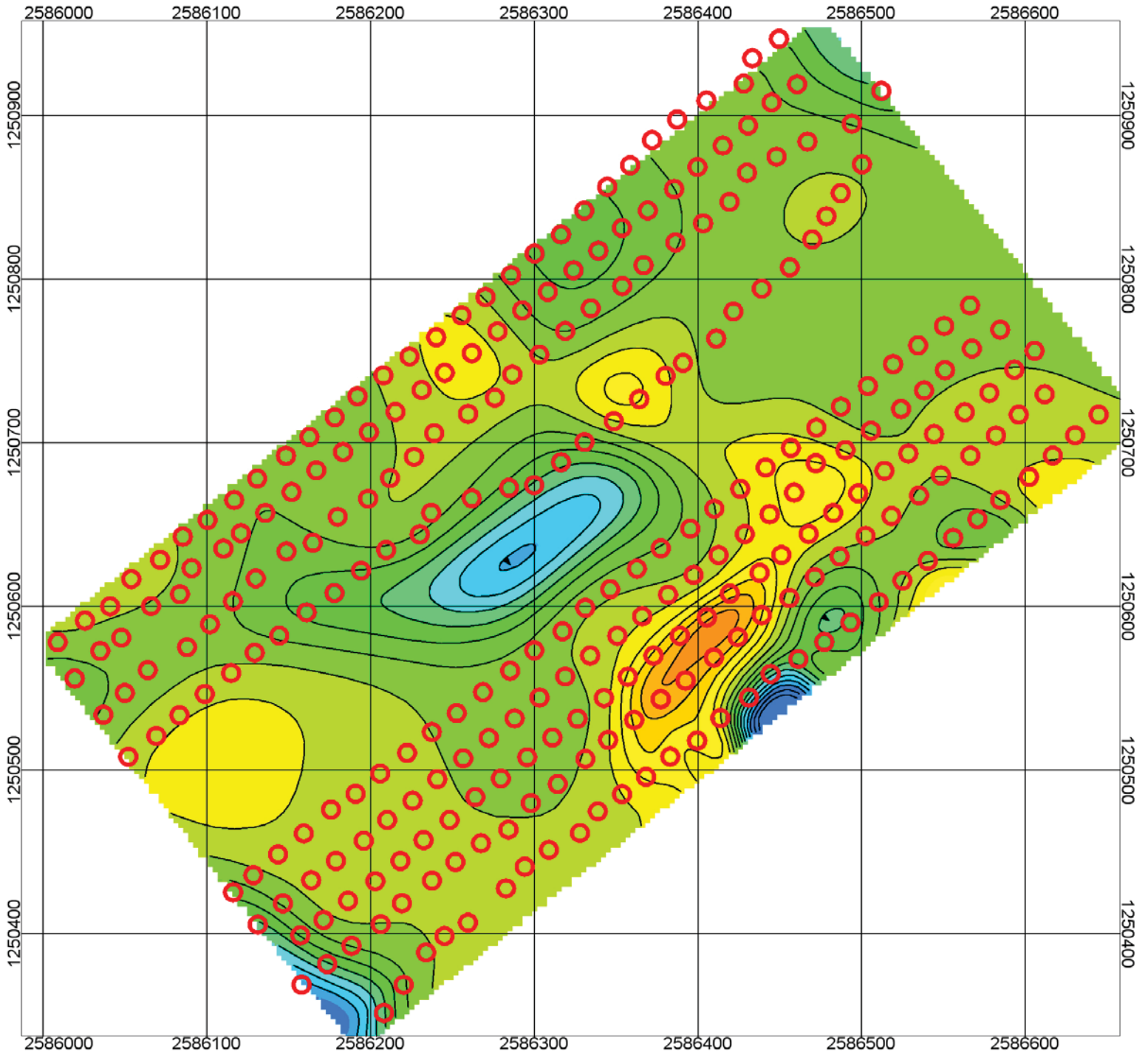

Induced Polarization
Horizontal Slice: 7440 ft
 Jackson Mountain Landslide
 Wolf Creek Pass, Colorado
 Central Federal Lands Highway Division

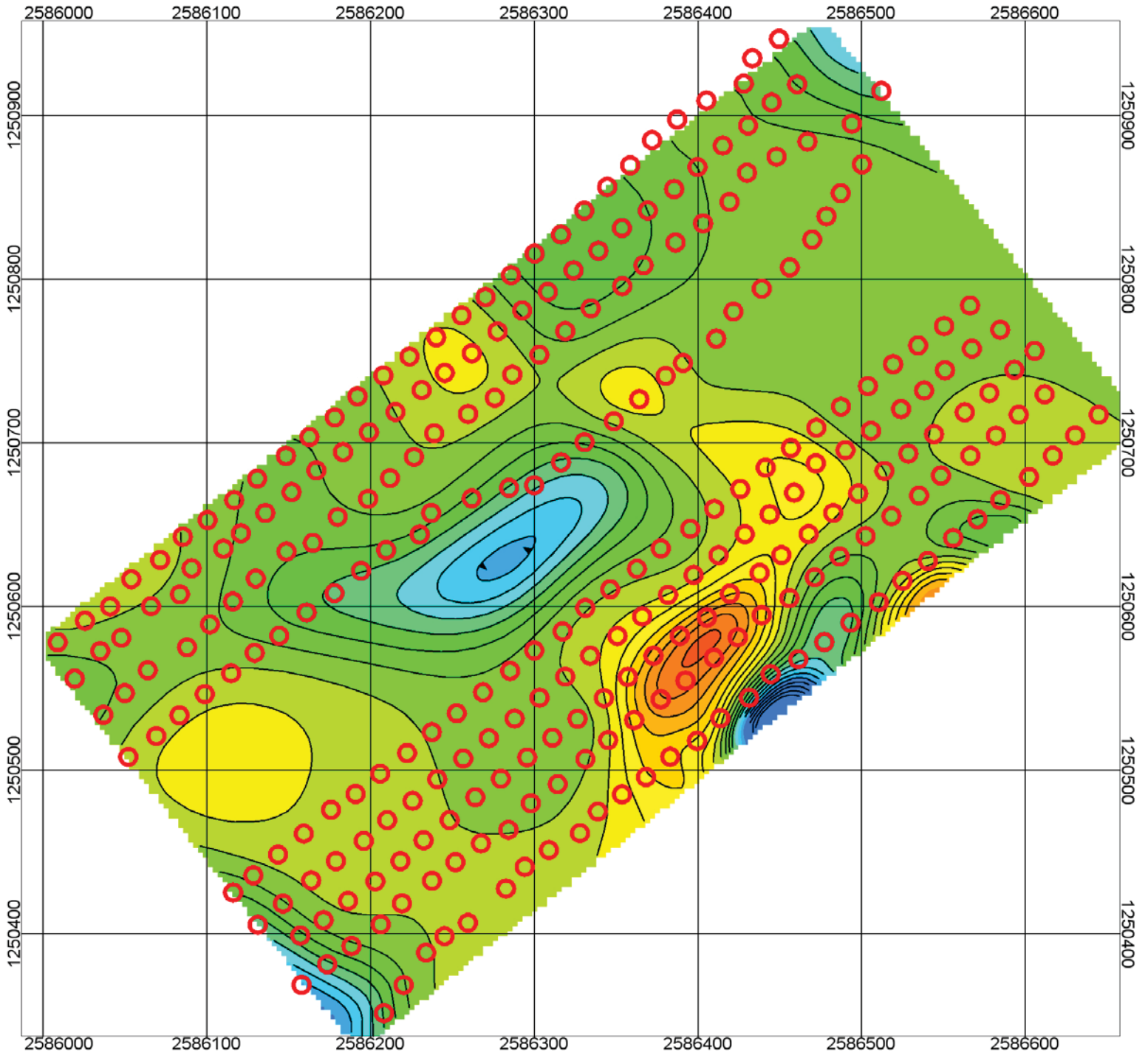

Induced Polarization
 milliseconds



US survey foot
 WGS 84 / Colorado CS83 South zone

C.I. = 2 milliseconds

Receiver ○

Induced Polarization
Horizontal Slice: 7430 ft

Jackson Mountain Landslide
 Wolf Creek Pass, Colorado
 Central Federal Lands Highway Division

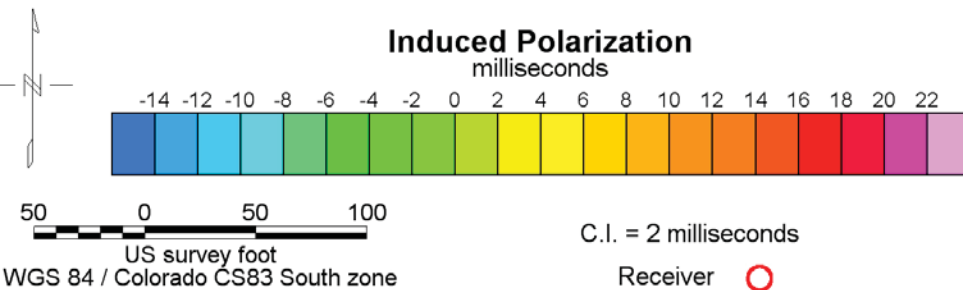
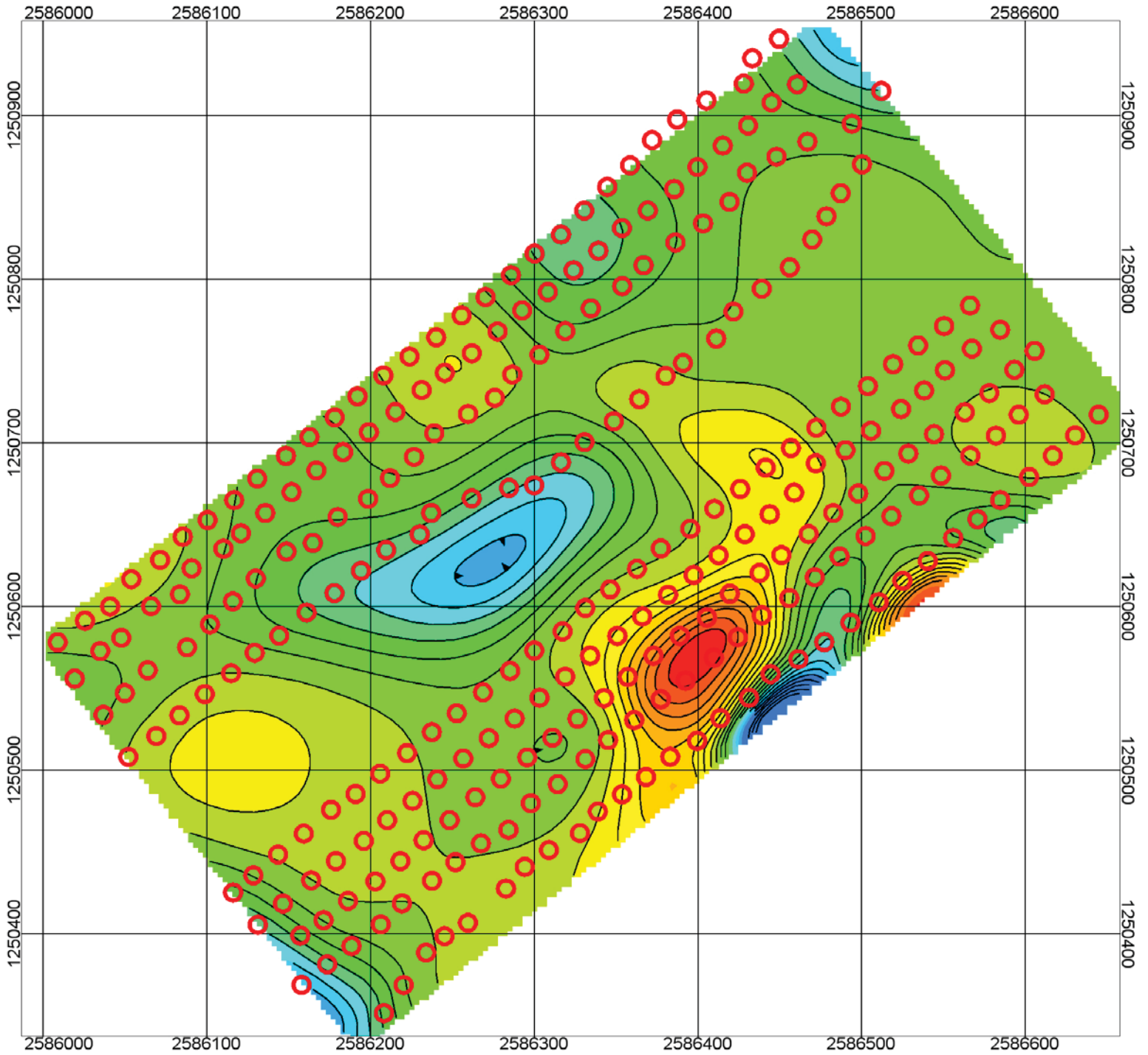

Induced Polarization
Horizontal Slice: 7420 ft
 Jackson Mountain Landslide
 Wolf Creek Pass, Colorado
 Central Federal Lands Highway Division

APPENDIX C — INDUCED POLARIZATION AND RESISTIVITY SECTIONS:
 JACKSON MOUNTAIN LANDSLIDE (36 pages on CD-ROM)

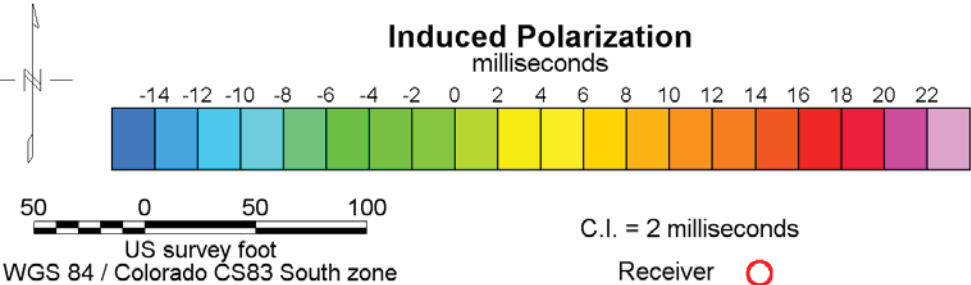
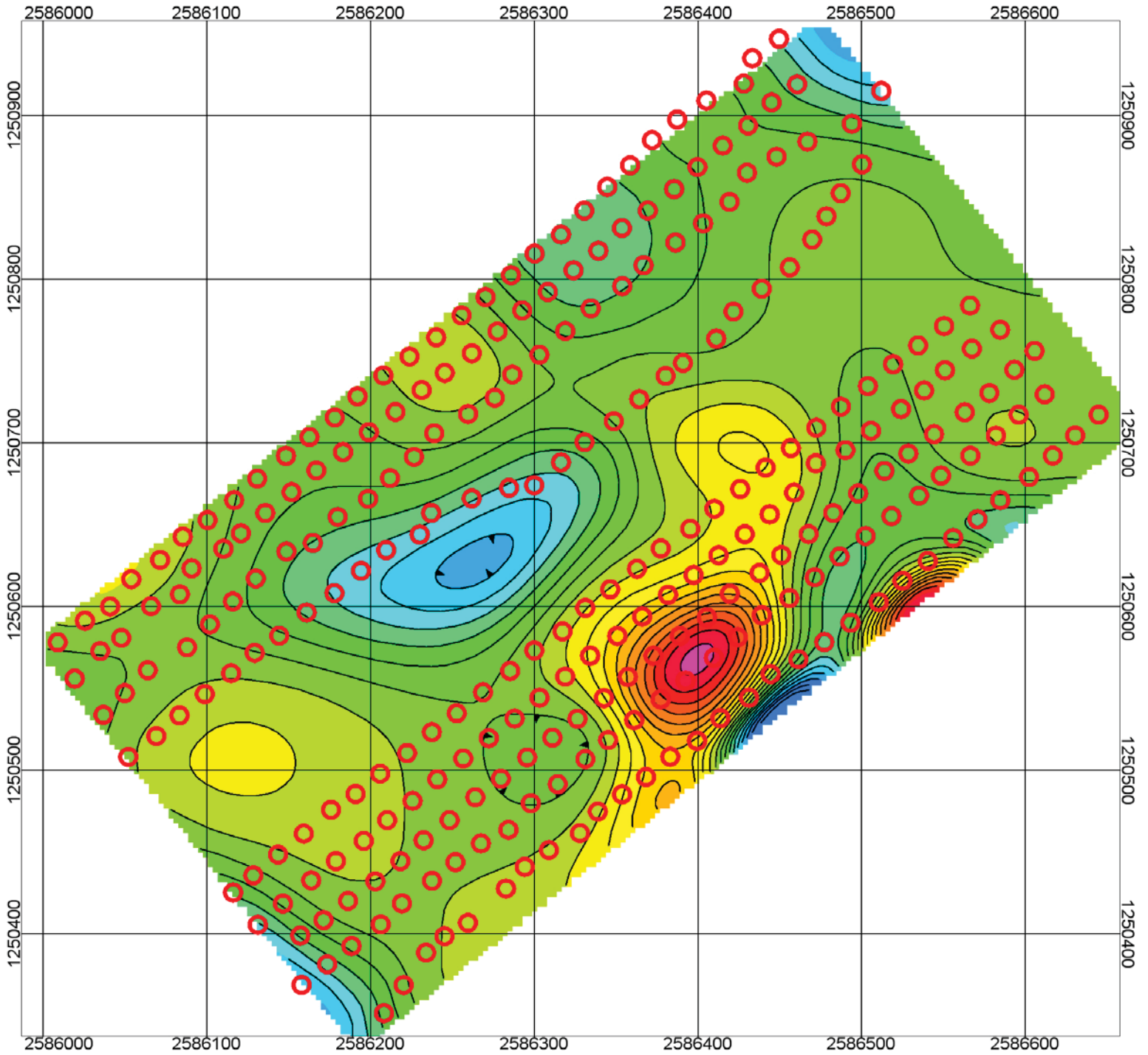

Induced Polarization
Horizontal Slice: 7410 ft
 Jackson Mountain Landslide
 Wolf Creek Pass, Colorado
 Central Federal Lands Highway Division

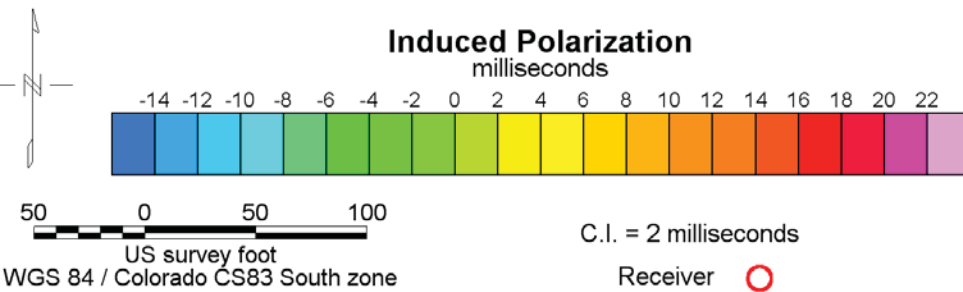
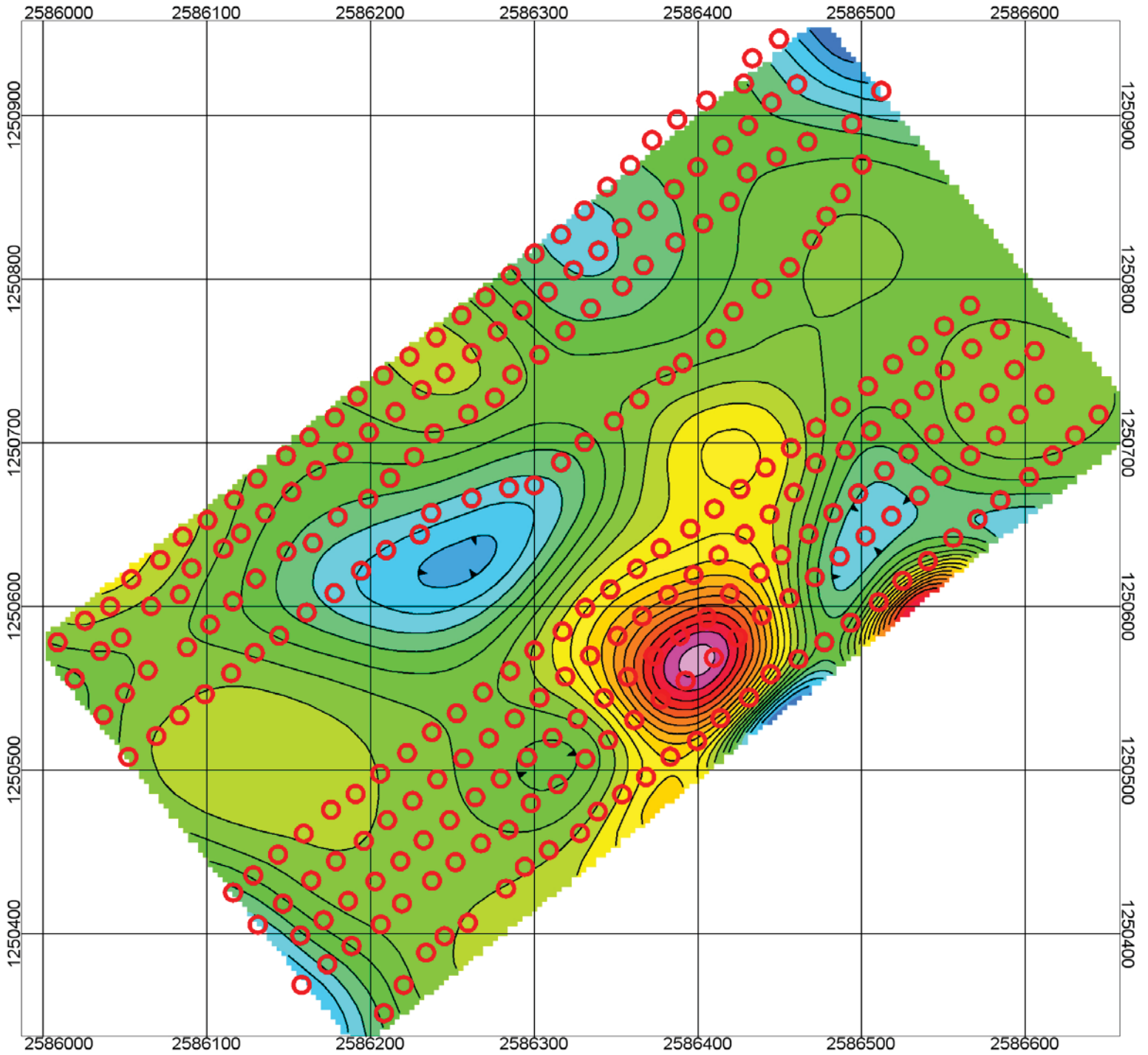

Induced Polarization
Horizontal Slice: 7400 ft
 Jackson Mountain Landslide
 Wolf Creek Pass, Colorado
 Central Federal Lands Highway Division

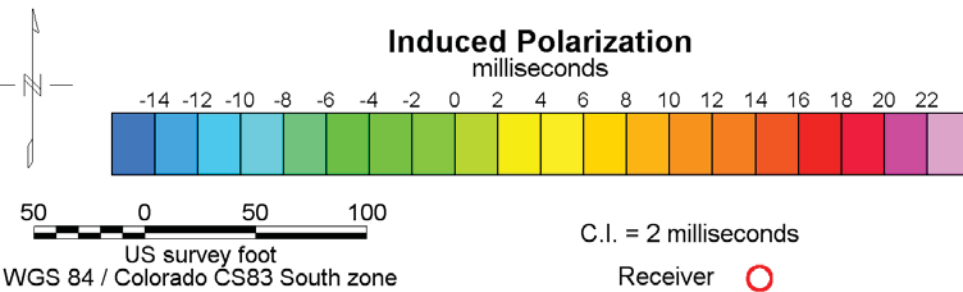
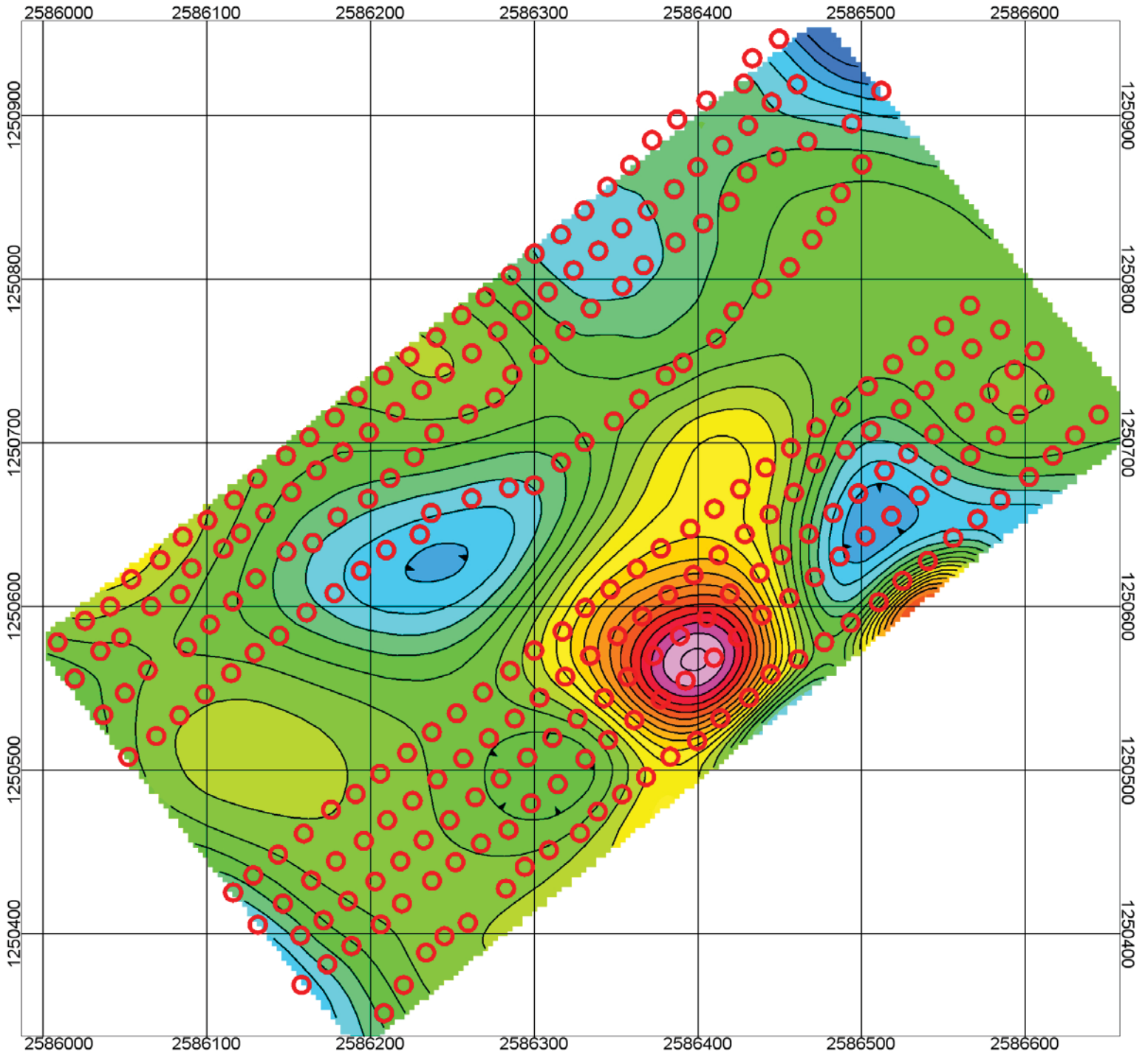

Induced Polarization
Horizontal Slice: 7390 ft
 Jackson Mountain Landslide
 Wolf Creek Pass, Colorado
 Central Federal Lands Highway Division

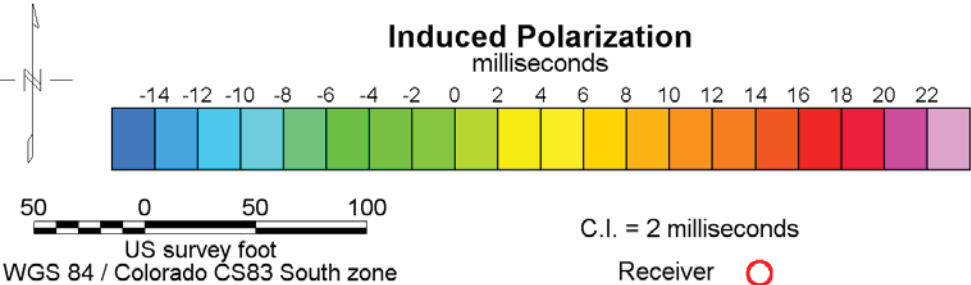
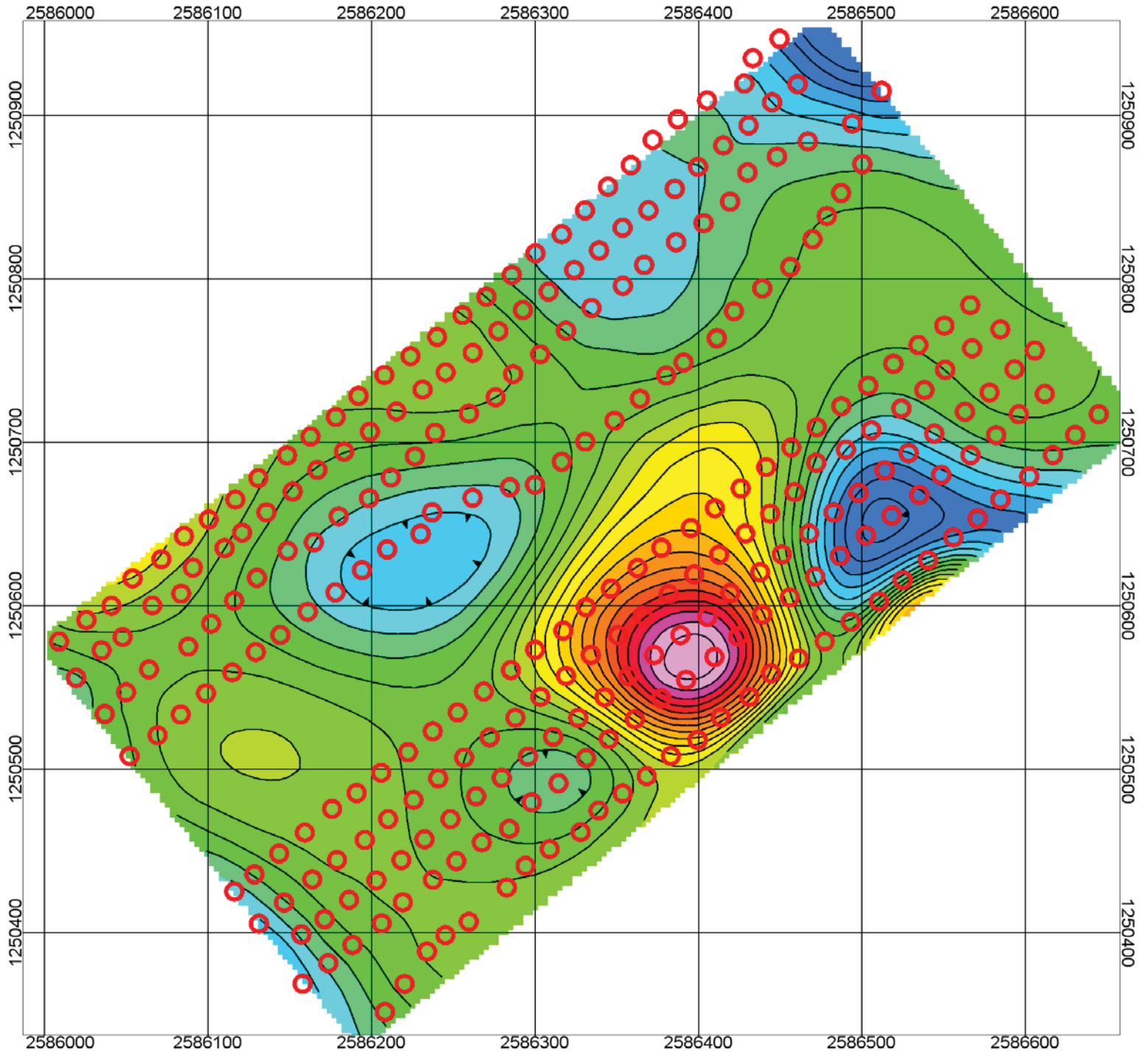

Induced Polarization
Horizontal Slice: 7380 ft
 Jackson Mountain Landslide
 Wolf Creek Pass, Colorado
 Central Federal Lands Highway Division

APPENDIX C — INDUCED POLARIZATION AND RESISTIVITY SECTIONS:
 JACKSON MOUNTAIN LANDSLIDE (36 pages on CD-ROM)

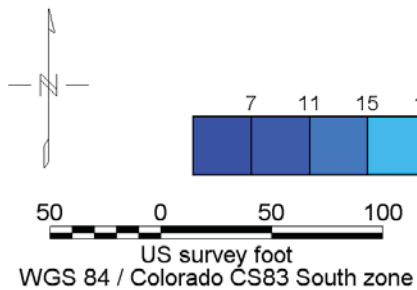
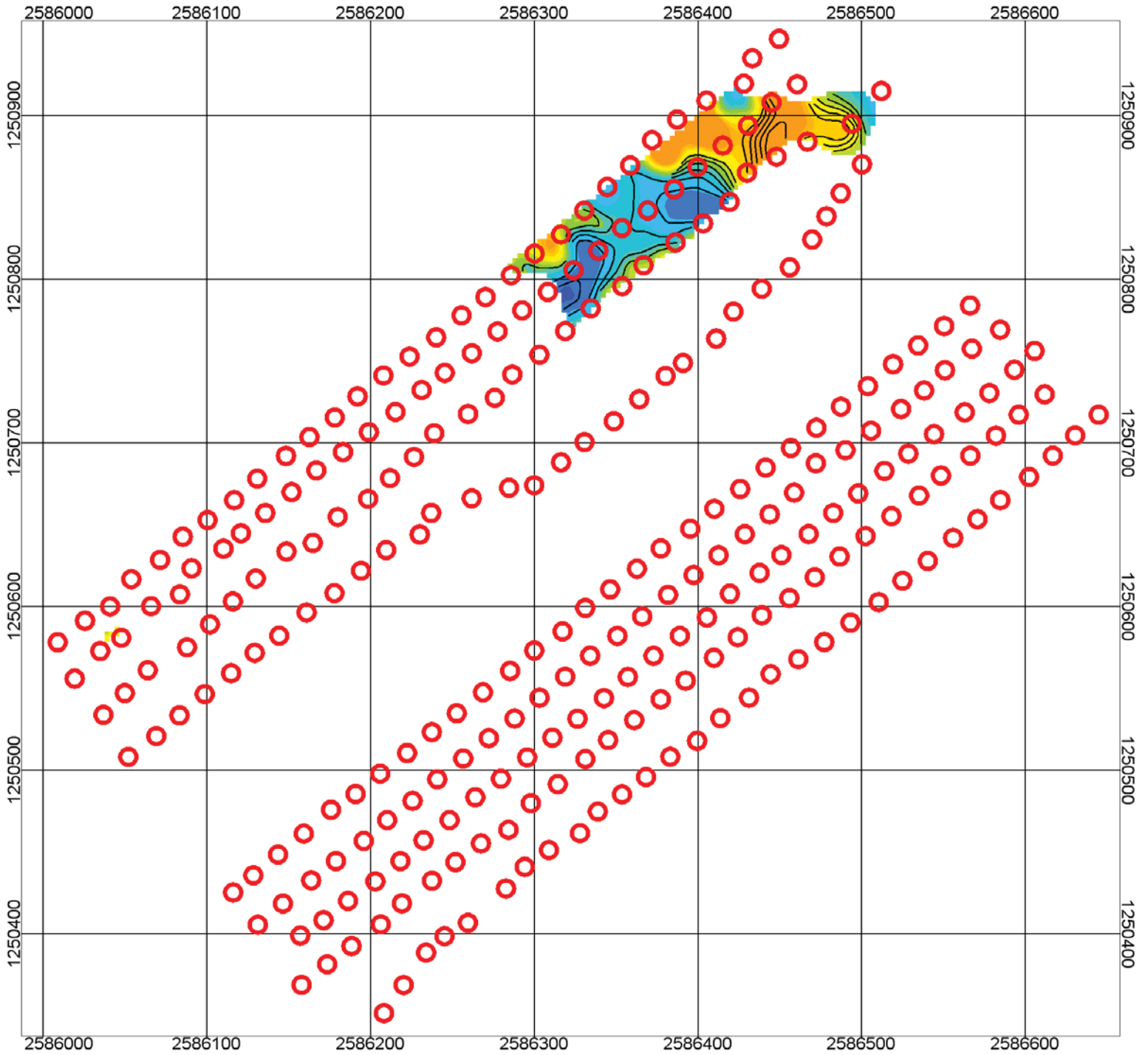

Resistivity
ohm-meters



C.I. = 4 ohm-meters

Receiver ○

Resistivity
Horizontal Slice: 7560 ft
 Jackson Mountain Landslide
 Wolf Creek Pass, Colorado
 Central Federal Lands Highway Division

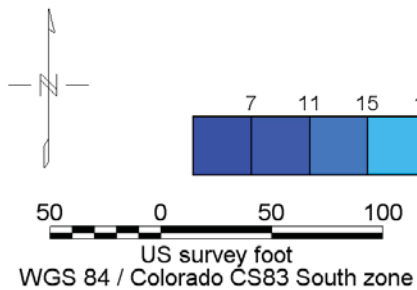
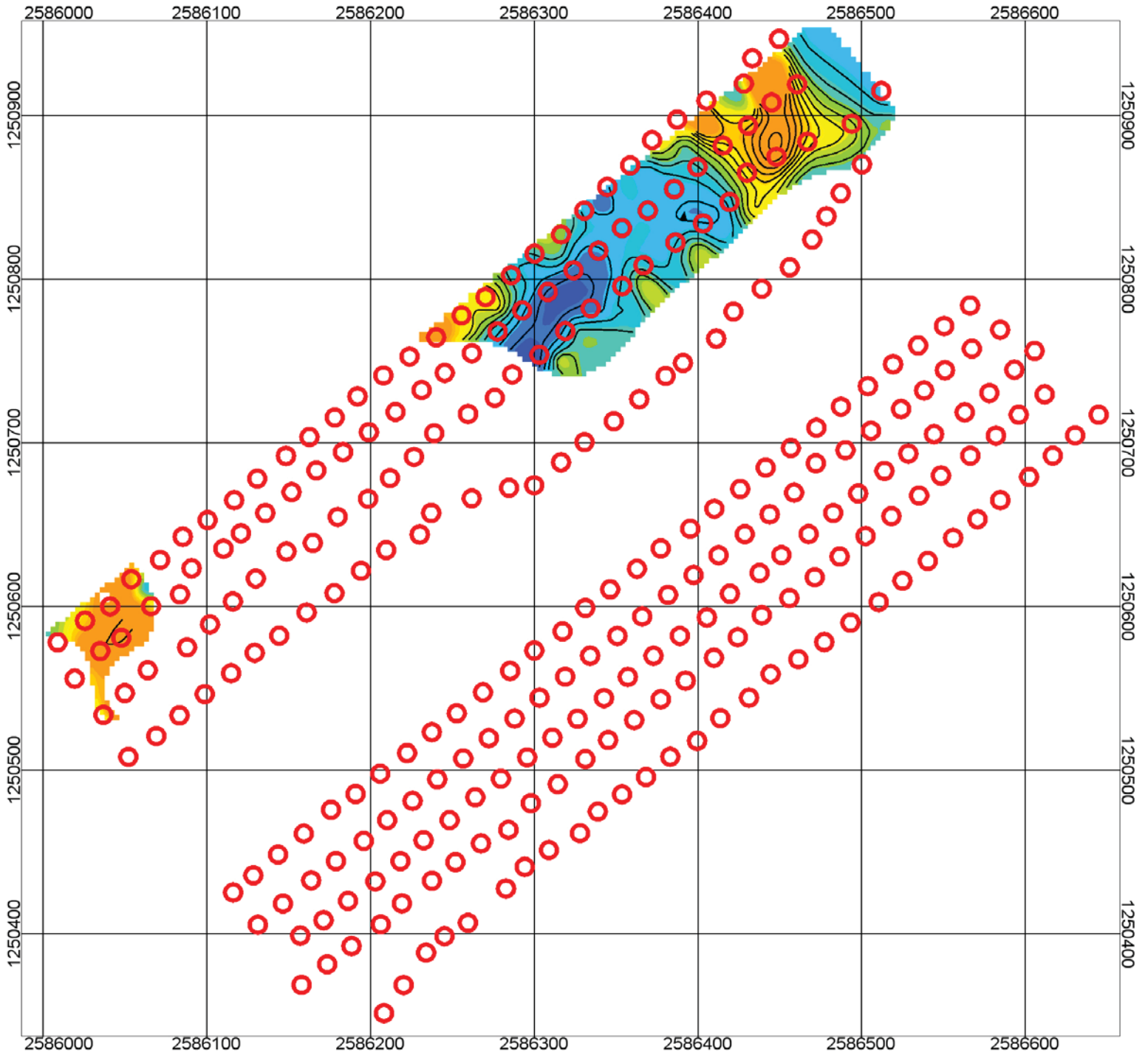

Resistivity
ohm-meters



C.I. = 4 ohm-meters

Receiver ○

Resistivity
Horizontal Slice: 7550 ft
 Jackson Mountain Landslide
 Wolf Creek Pass, Colorado
 Central Federal Lands Highway Division

APPENDIX C — INDUCED POLARIZATION AND RESISTIVITY SECTIONS:
 JACKSON MOUNTAIN LANDSLIDE (36 pages on CD-ROM)

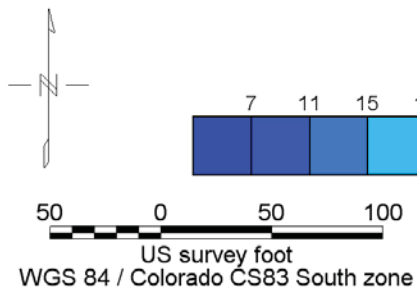
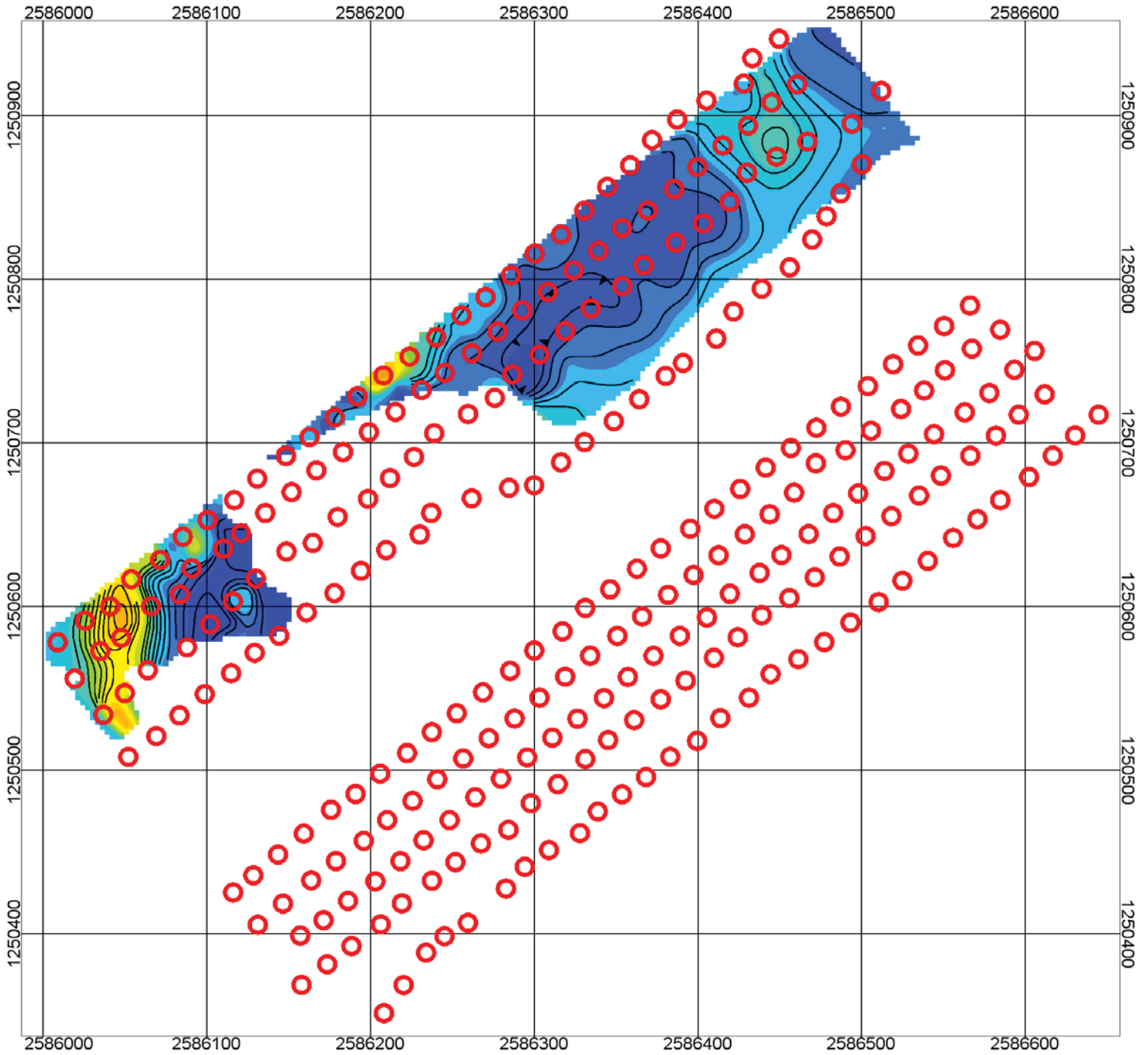

Resistivity
ohm-meters

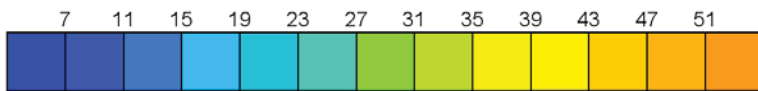

C.I. = 4 ohm-meters

Receiver ○

Resistivity
Horizontal Slice: 7540 ft
 Jackson Mountain Landslide
 Wolf Creek Pass, Colorado
 Central Federal Lands Highway Division

APPENDIX C — INDUCED POLARIZATION AND RESISTIVITY SECTIONS:
 JACKSON MOUNTAIN LANDSLIDE (36 pages on CD-ROM)

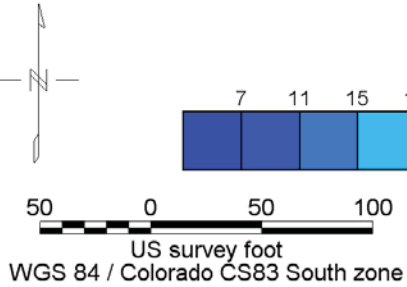
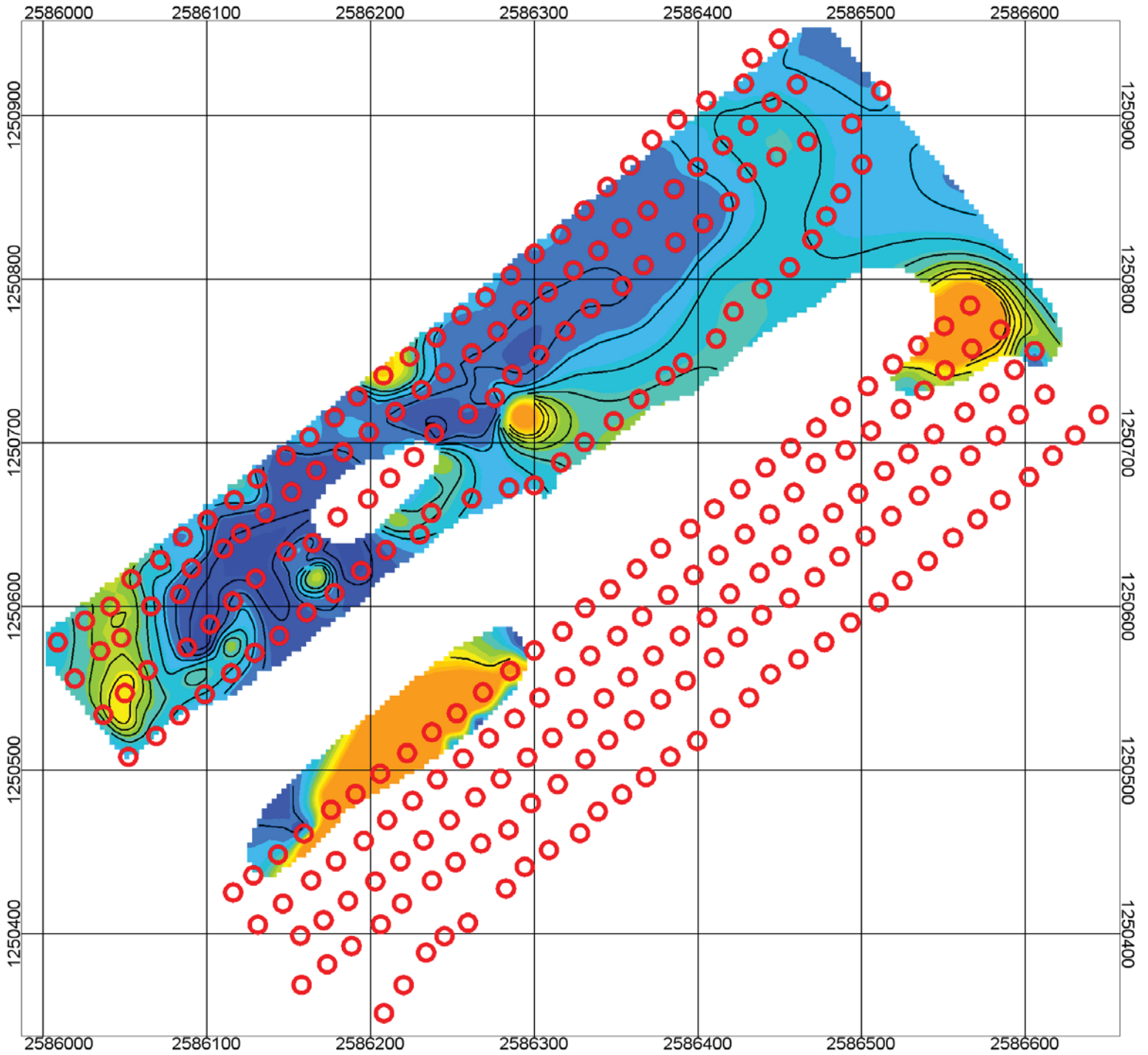

Resistivity
ohm-meters



C.I. = 4 ohm-meters

Receiver ○

Resistivity
Horizontal Slice: 7530 ft
 Jackson Mountain Landslide
 Wolf Creek Pass, Colorado
 Central Federal Lands Highway Division

APPENDIX C — INDUCED POLARIZATION AND RESISTIVITY SECTIONS:
 JACKSON MOUNTAIN LANDSLIDE (36 pages on CD-ROM)

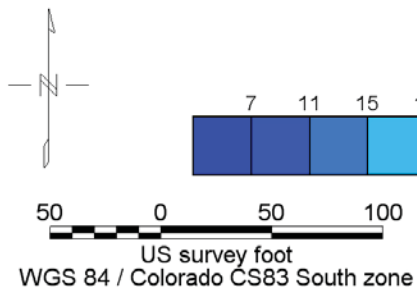
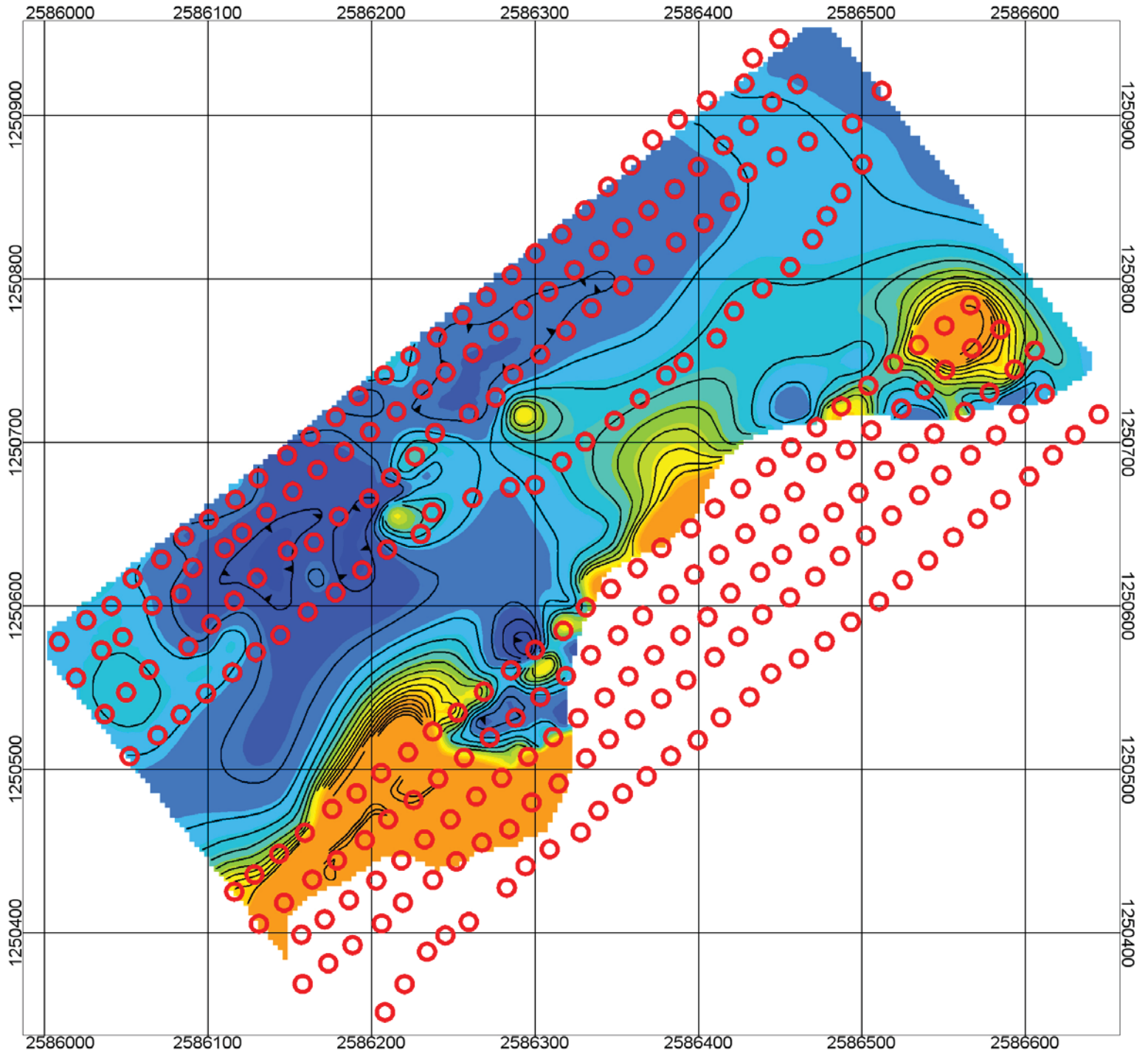

Resistivity
ohm-meters

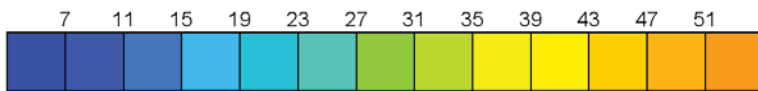

C.I. = 4 ohm-meters

Receiver ○

Resistivity
Horizontal Slice: 7520 ft
 Jackson Mountain Landslide
 Wolf Creek Pass, Colorado
 Central Federal Lands Highway Division

APPENDIX C — INDUCED POLARIZATION AND RESISTIVITY SECTIONS:
 JACKSON MOUNTAIN LANDSLIDE (36 pages on CD-ROM)

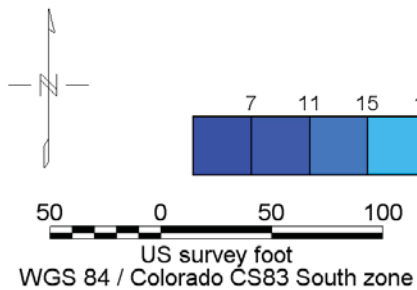
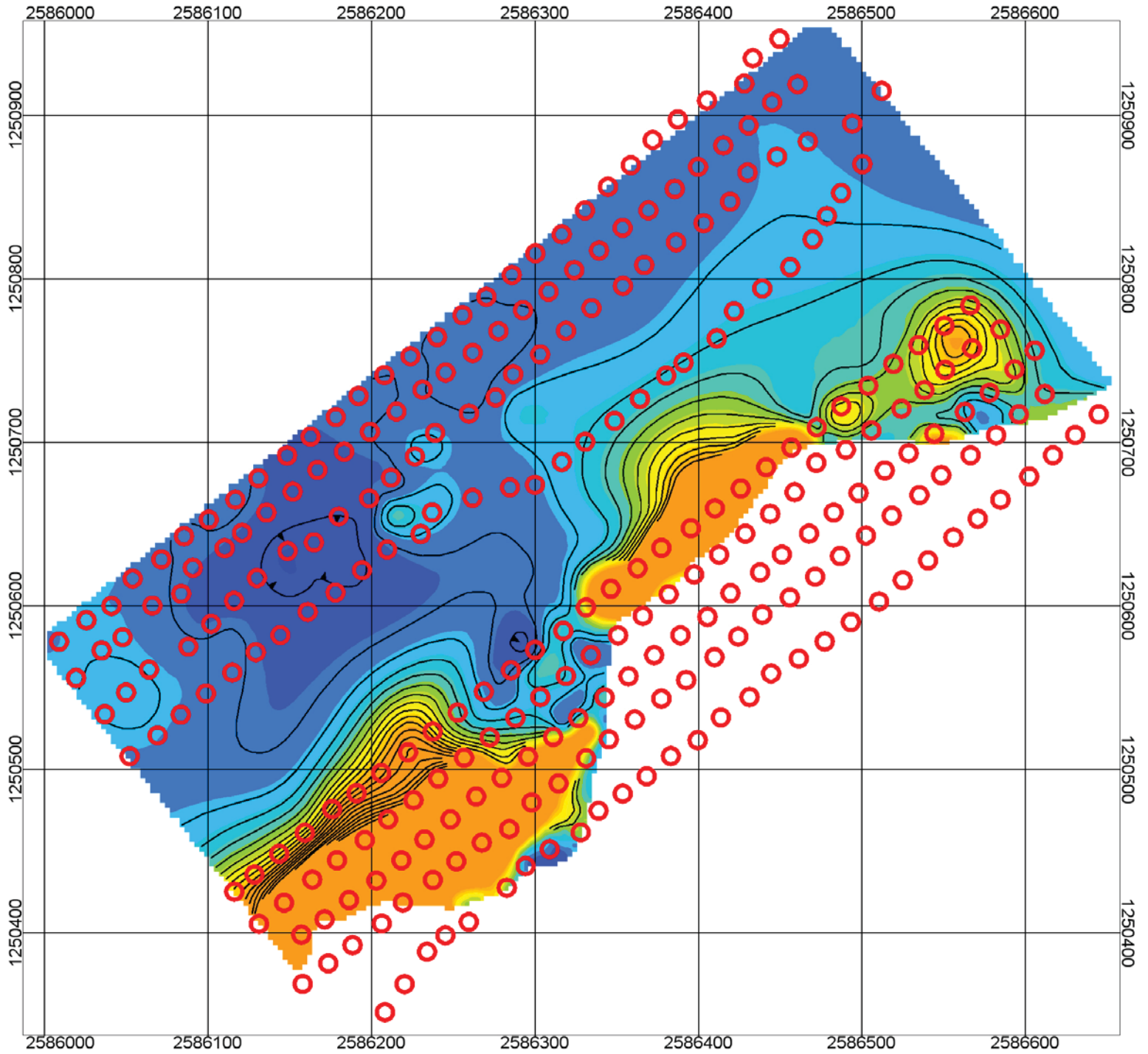

Resistivity
ohm-meters



C.I. = 4 ohm-meters

Receiver ○

Resistivity
Horizontal Slice: 7510 ft
 Jackson Mountain Landslide
 Wolf Creek Pass, Colorado
 Central Federal Lands Highway Division

APPENDIX C — INDUCED POLARIZATION AND RESISTIVITY SECTIONS:
 JACKSON MOUNTAIN LANDSLIDE (36 pages on CD-ROM)

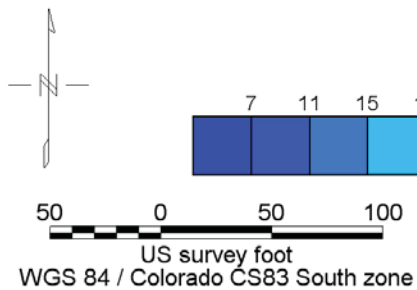
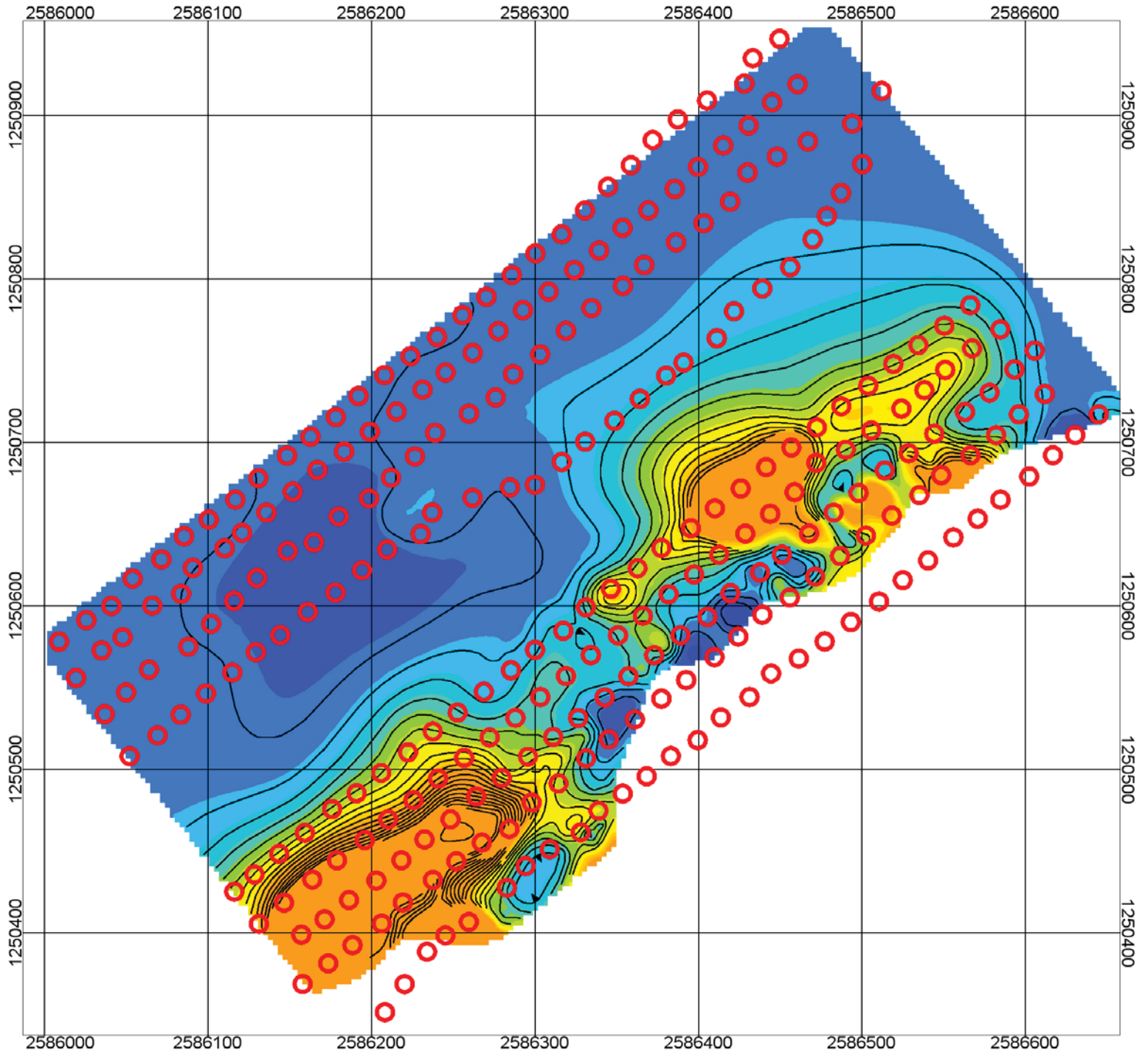

Resistivity
ohm-meters



C.I. = 4 ohm-meters

Receiver ○

Resistivity
Horizontal Slice: 7500 ft
 Jackson Mountain Landslide
 Wolf Creek Pass, Colorado
 Central Federal Lands Highway Division

APPENDIX C — INDUCED POLARIZATION AND RESISTIVITY SECTIONS:
 JACKSON MOUNTAIN LANDSLIDE (36 pages on CD-ROM)

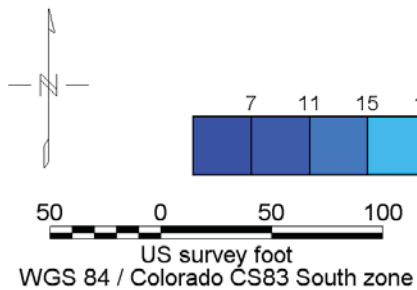
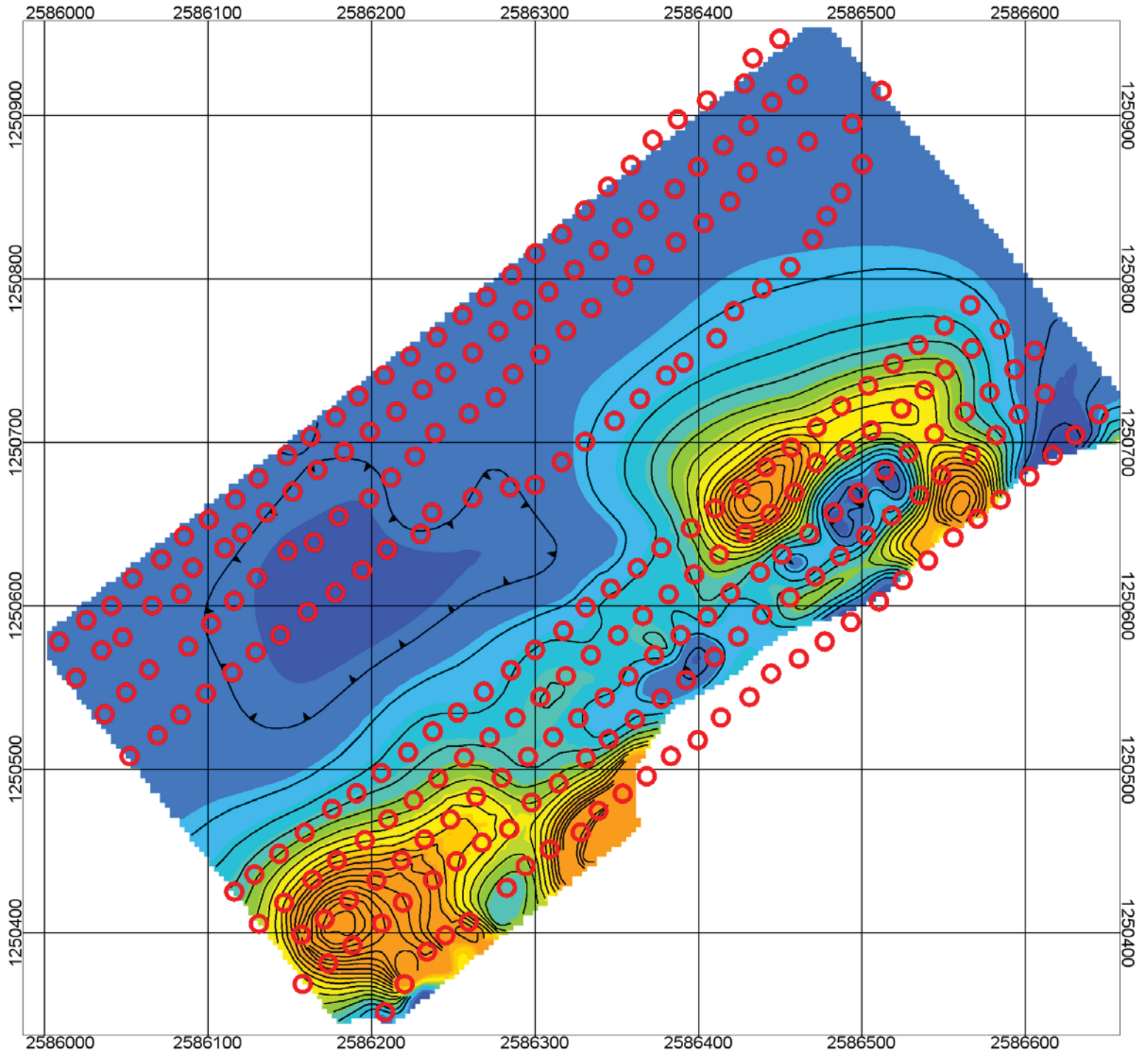

Resistivity
 ohm-meters



C.I. = 4 ohm-meters

Receiver ○

Resistivity
Horizontal Slice: 7490 ft
 Jackson Mountain Landslide
 Wolf Creek Pass, Colorado
 Central Federal Lands Highway Division

APPENDIX C — INDUCED POLARIZATION AND RESISTIVITY SECTIONS:
 JACKSON MOUNTAIN LANDSLIDE (36 pages on CD-ROM)

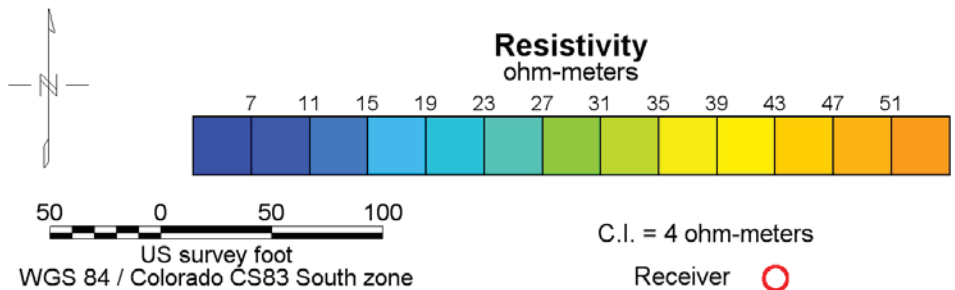
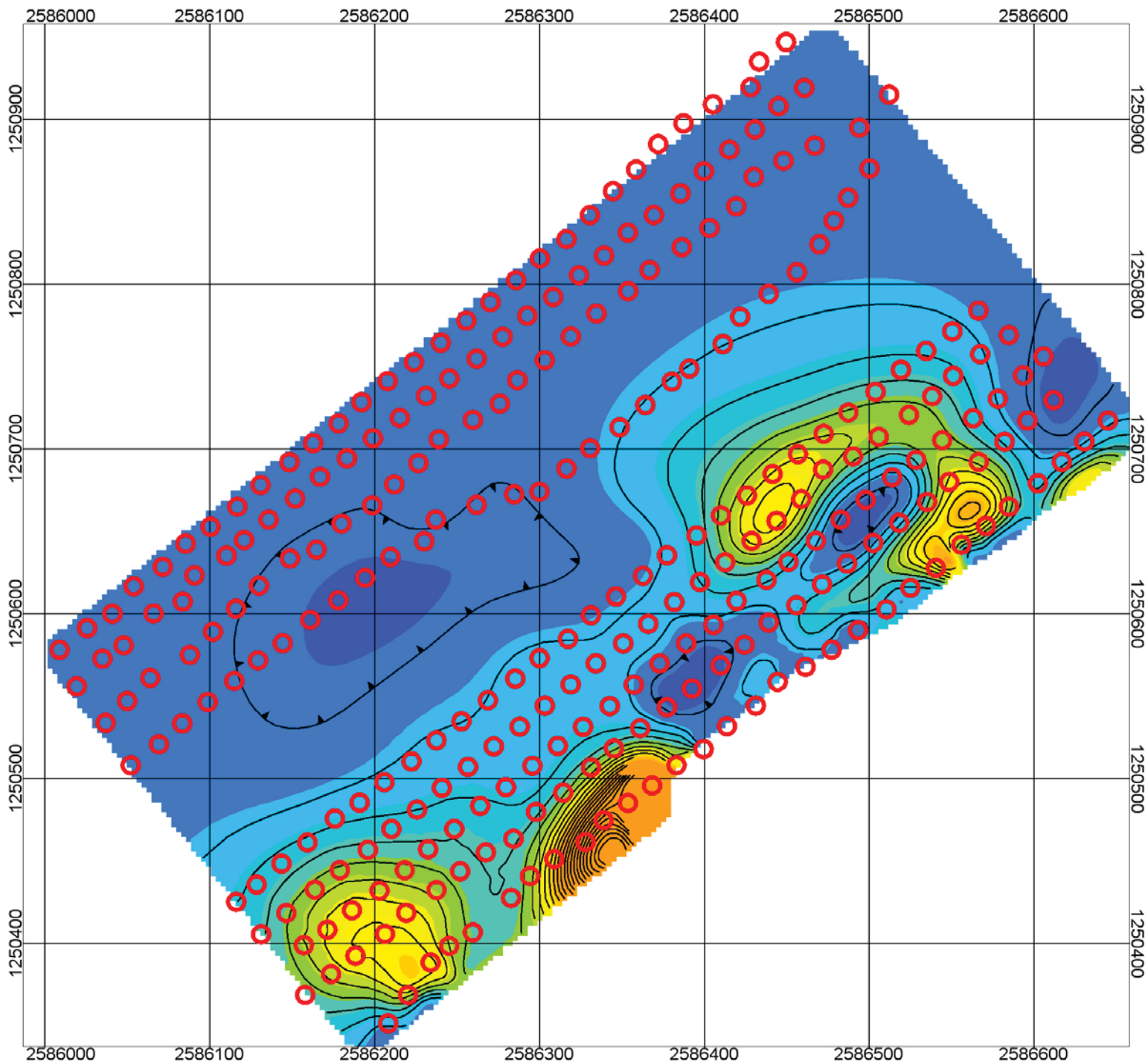

Resistivity
Horizontal Slice: 7480 ft
 Jackson Mountain Landslide
 Wolf Creek Pass, Colorado
 Central Federal Lands Highway Division

APPENDIX C — INDUCED POLARIZATION AND RESISTIVITY SECTIONS:
 JACKSON MOUNTAIN LANDSLIDE (36 pages on CD-ROM)

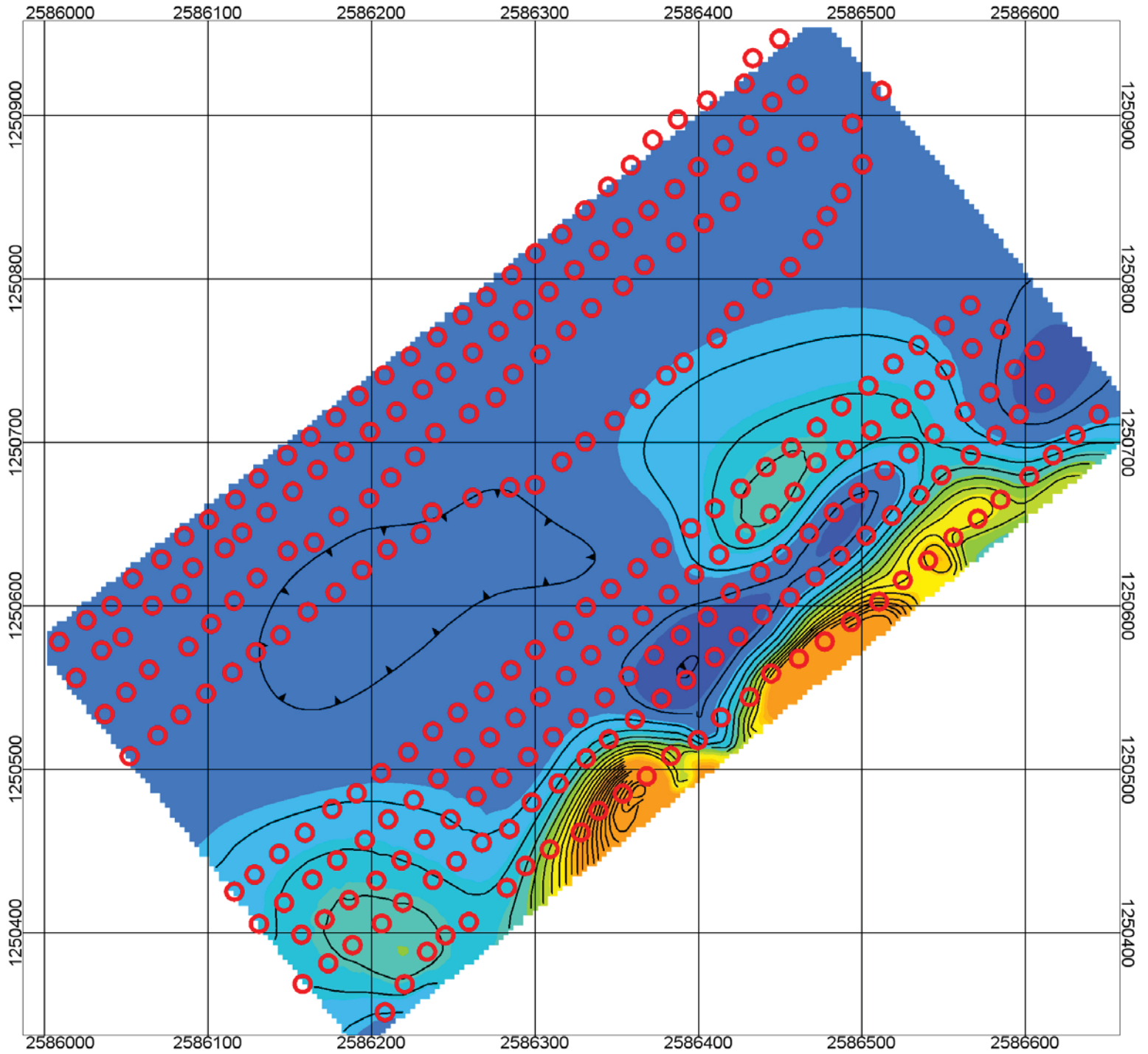

Resistivity
ohm-meters



50 0 50 100
 US survey foot
 WGS 84 / Colorado CS83 South zone

C.I. = 4 ohm-meters

Receiver ○

Resistivity
Horizontal Slice: 7470 ft
 Jackson Mountain Landslide
 Wolf Creek Pass, Colorado
 Central Federal Lands Highway Division

APPENDIX C — INDUCED POLARIZATION AND RESISTIVITY SECTIONS:
 JACKSON MOUNTAIN LANDSLIDE (36 pages on CD-ROM)

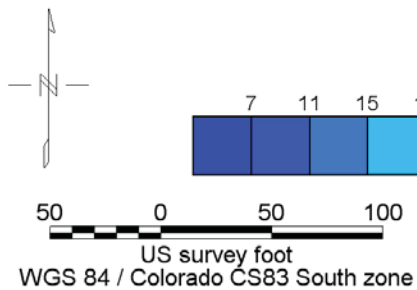
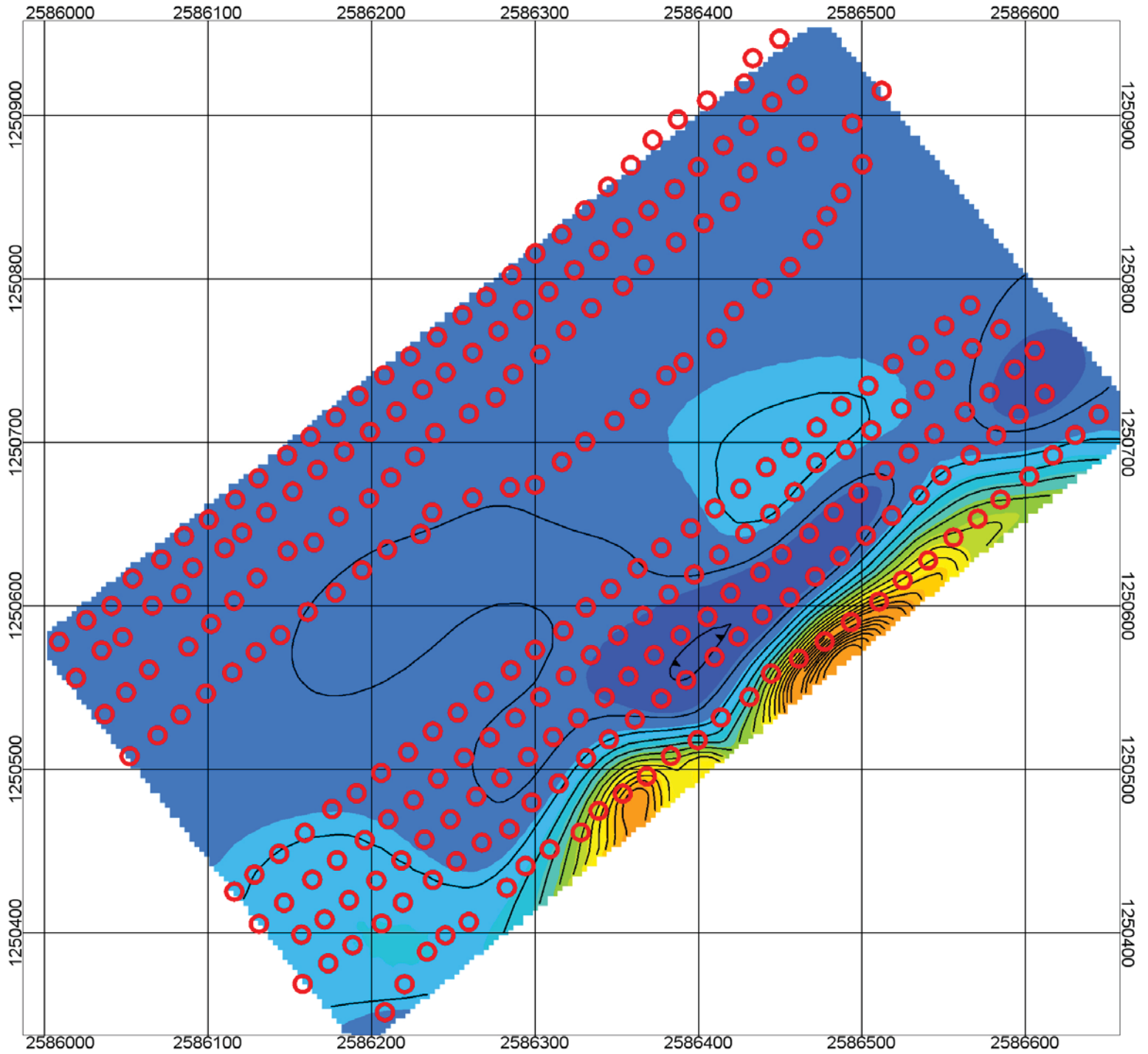

Resistivity
ohm-meters



C.I. = 4 ohm-meters

Receiver ○

Resistivity
Horizontal Slice: 7460 ft
 Jackson Mountain Landslide
 Wolf Creek Pass, Colorado
 Central Federal Lands Highway Division

APPENDIX C — INDUCED POLARIZATION AND RESISTIVITY SECTIONS:
 JACKSON MOUNTAIN LANDSLIDE (36 pages on CD-ROM)

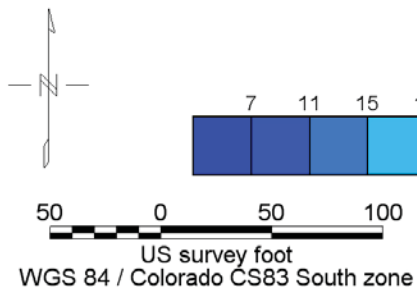
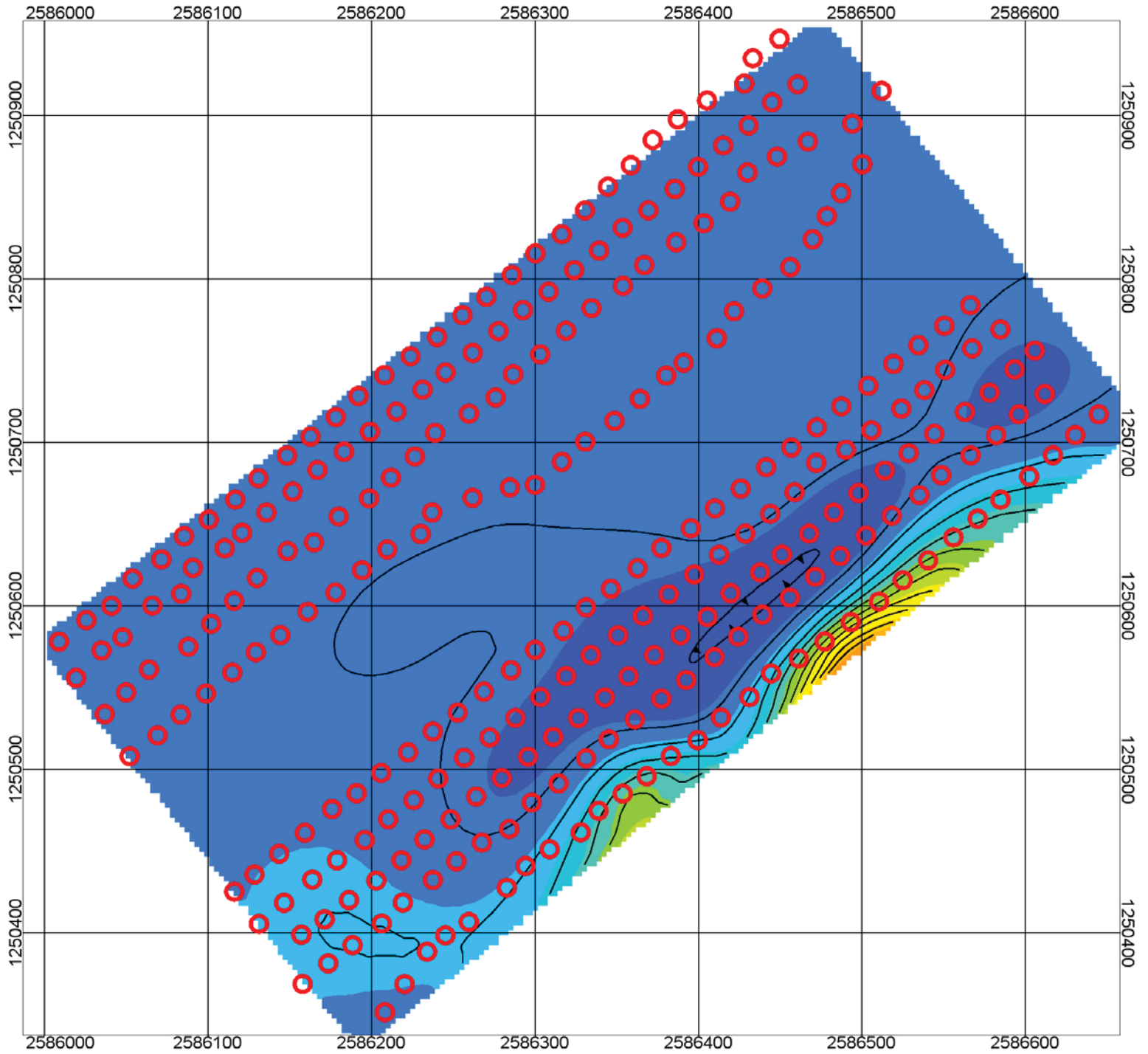

Resistivity
ohm-meters



C.I. = 4 ohm-meters

Receiver ○

Resistivity
Horizontal Slice: 7450 ft
 Jackson Mountain Landslide
 Wolf Creek Pass, Colorado
 Central Federal Lands Highway Division

APPENDIX C — INDUCED POLARIZATION AND RESISTIVITY SECTIONS:
 JACKSON MOUNTAIN LANDSLIDE (36 pages on CD-ROM)

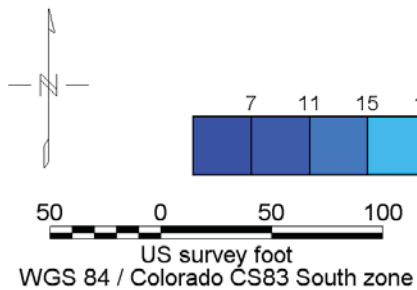
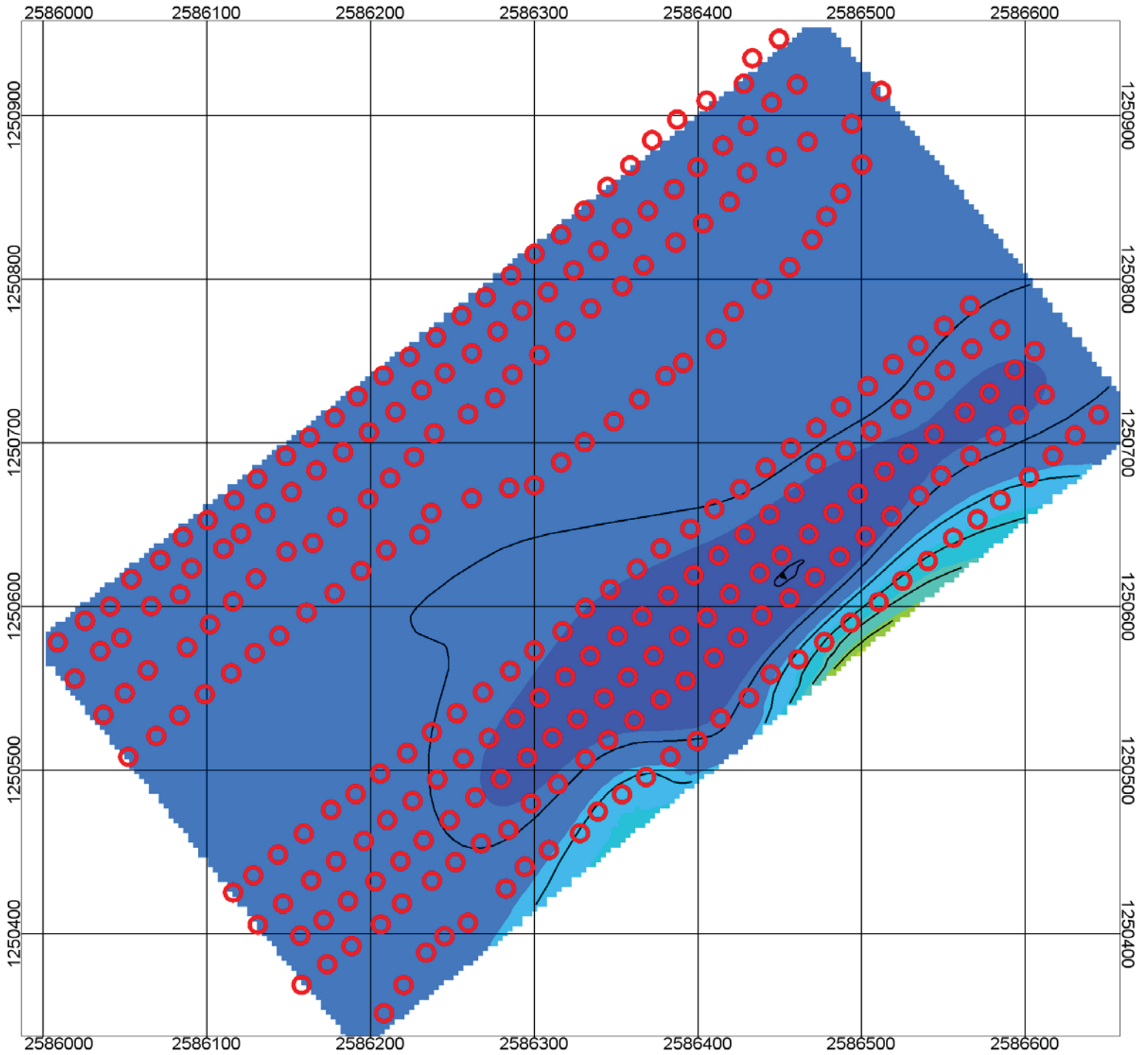

Resistivity
ohm-meters



C.I. = 4 ohm-meters

Receiver ○

Resistivity
Horizontal Slice: 7440 ft
 Jackson Mountain Landslide
 Wolf Creek Pass, Colorado
 Central Federal Lands Highway Division

APPENDIX C — INDUCED POLARIZATION AND RESISTIVITY SECTIONS:
 JACKSON MOUNTAIN LANDSLIDE (36 pages on CD-ROM)

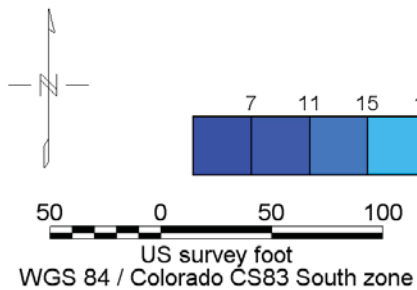
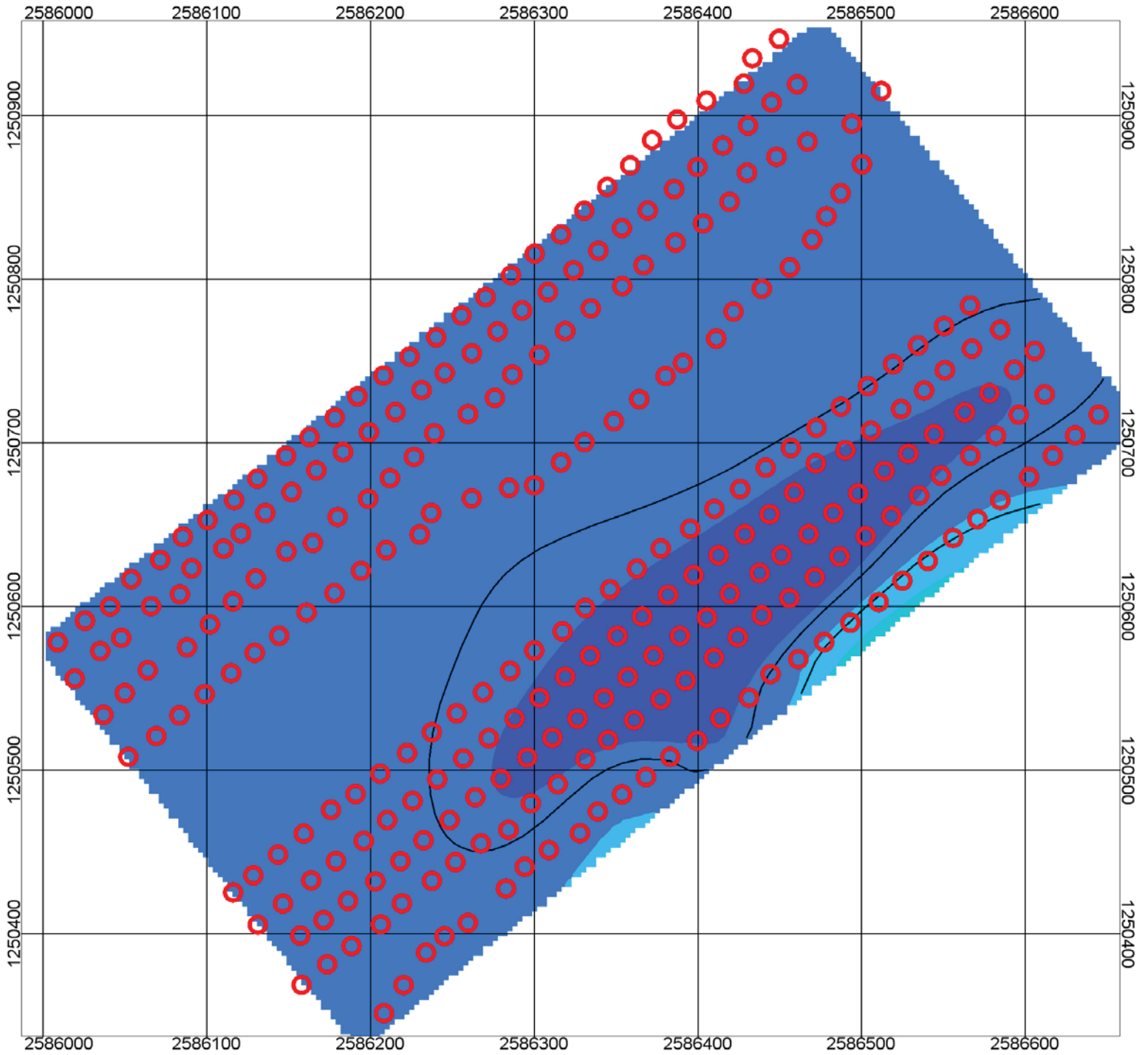

Resistivity
ohm-meters



C.I. = 4 ohm-meters

Receiver ○

Resistivity
Horizontal Slice: 7430 ft
 Jackson Mountain Landslide
 Wolf Creek Pass, Colorado
 Central Federal Lands Highway Division

APPENDIX C — INDUCED POLARIZATION AND RESISTIVITY SECTIONS:
 JACKSON MOUNTAIN LANDSLIDE (36 pages on CD-ROM)

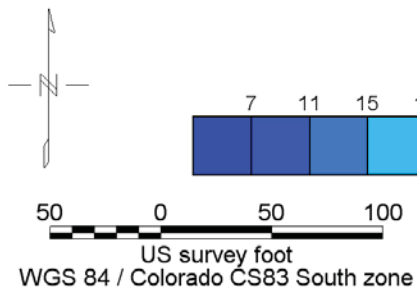
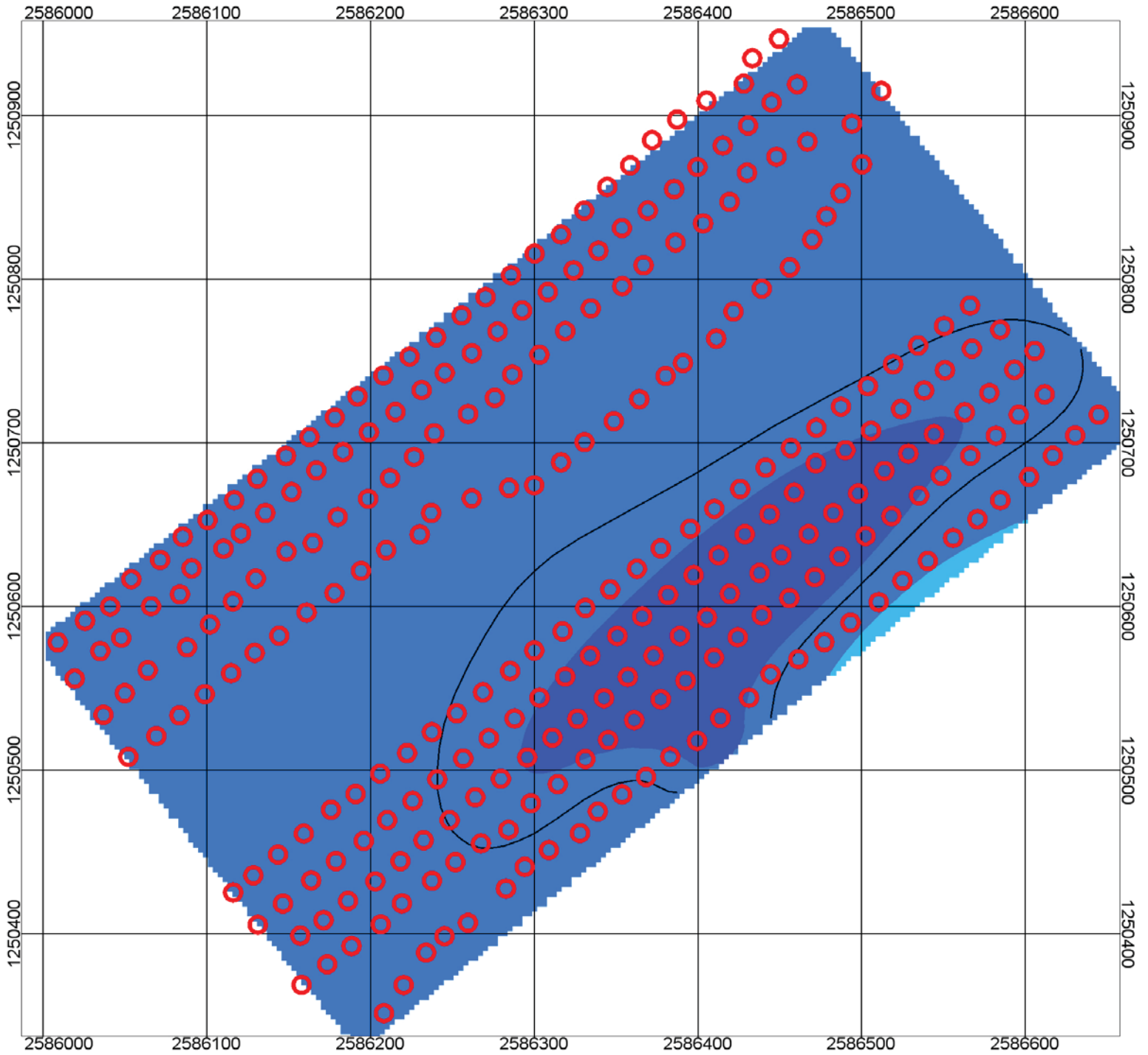

Resistivity
ohm-meters

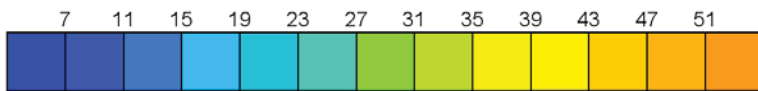

C.I. = 4 ohm-meters

Receiver ○

Resistivity
Horizontal Slice: 7420 ft
 Jackson Mountain Landslide
 Wolf Creek Pass, Colorado
 Central Federal Lands Highway Division

APPENDIX C — INDUCED POLARIZATION AND RESISTIVITY SECTIONS:
 JACKSON MOUNTAIN LANDSLIDE (36 pages on CD-ROM)

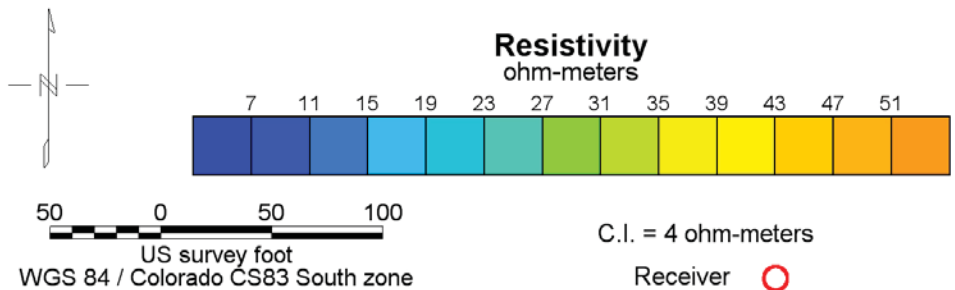
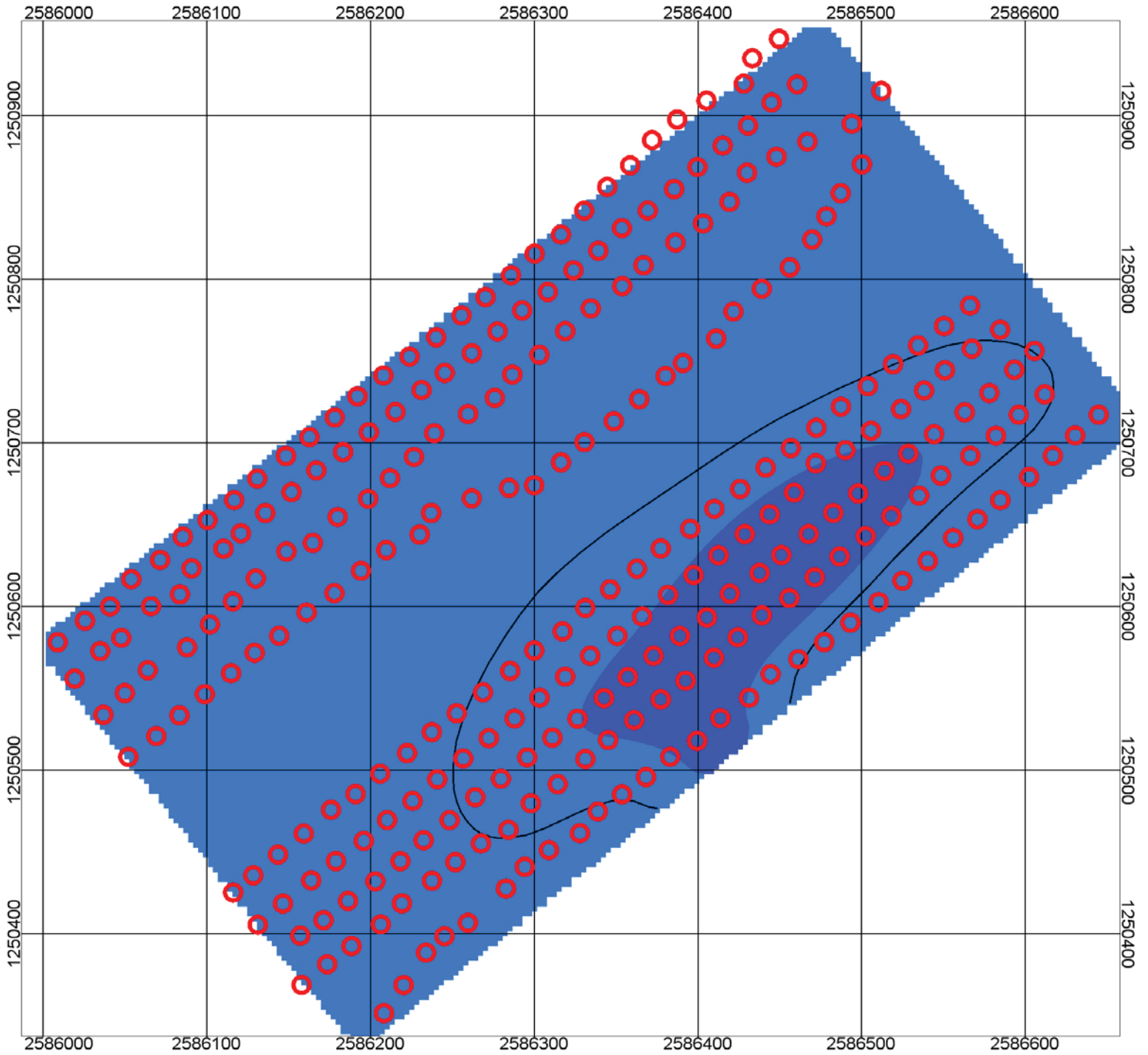

Resistivity
Horizontal Slice: 7410 ft
 Jackson Mountain Landslide
 Wolf Creek Pass, Colorado
 Central Federal Lands Highway Division