

APPENDIX A — INDUCED POLARIZATION AND RESISTIVITY SECTIONS:
EAST FORK LANDSLIDE (60 pages on CD-ROM)

TABLE OF CONTENTS

Location Maps.....129
Induced Polarization Cross-sections133
Induced Polarization Depth Slices.....142
Resistivity Cross-sections160
Resistivity Depth Slices.....170

This appendix contains four location maps, a series of induced polarization cross-sections and depth slices, and a series of resistivity cross-sections and depth slices. The cross-sections are keyed to the location maps. The depth slices go from shallowest to deepest in ten-foot increments.



Figure A1. Map. Outline of East Fork Landslide.

APPENDIX A — INDUCED POLARIZATION AND RESISTIVITY SECTIONS:
EAST FORK LANDSLIDE (60 pages on CD-ROM)



Figure A2. Map. Yellow X's are the receiver (electrode) locations for the East Fork survey.

APPENDIX A — INDUCED POLARIZATION AND RESISTIVITY SECTIONS:
EAST FORK LANDSLIDE (60 pages on CD-ROM)



Figure A3. Map. Location of cross-sections based on receiver locations.

APPENDIX A — INDUCED POLARIZATION AND RESISTIVITY SECTIONS:
EAST FORK LANDSLIDE (60 pages on CD-ROM)



Figure A4. Map. Pipeline and borehole (purple circle) locations relative to the cross-sections locations.

APPENDIX A — INDUCED POLARIZATION AND RESISTIVITY SECTIONS:
EAST FORK LANDSLIDE (60 pages on CD-ROM)

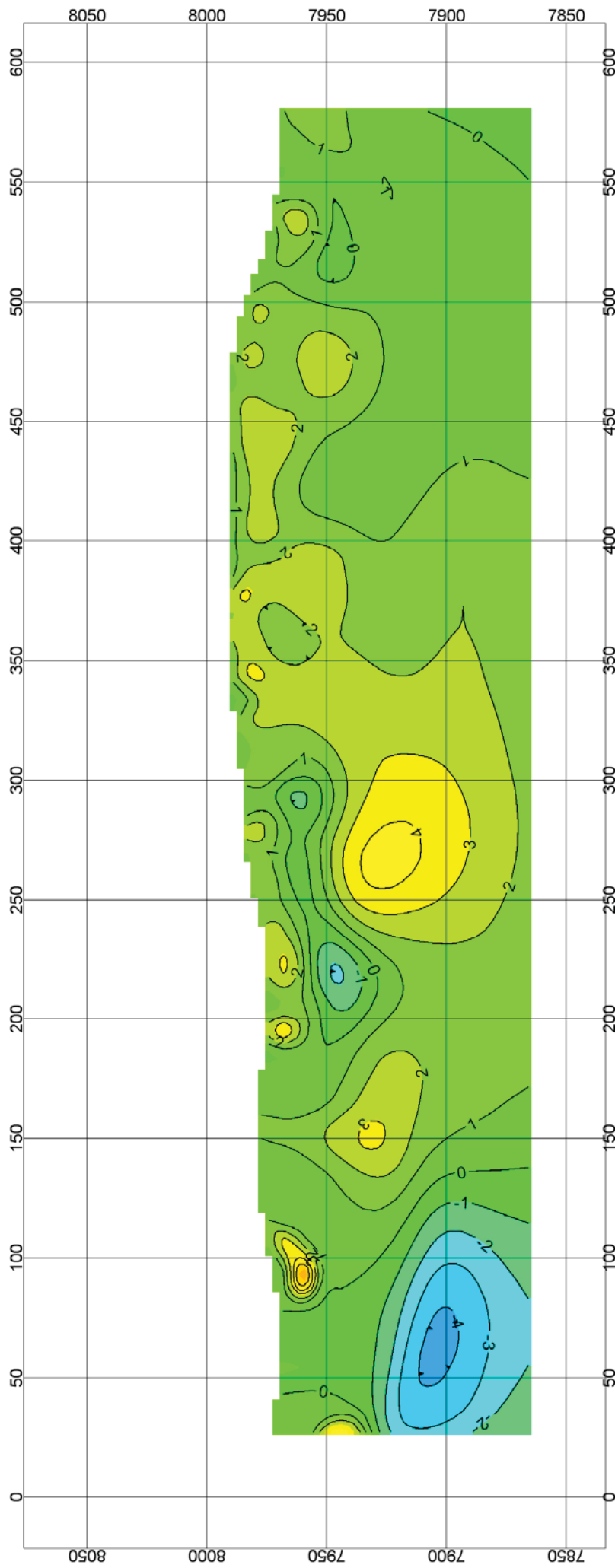

Induced Polarization - Chargeability



C.I. = 1 millisecond



US survey foot
WGS 84 / Colorado CS83 South zone

Cross-section 1: Induced Polarization
East Fork Slide / Wolf Creek Pass
Induced Polarization and Seismic
for Subsurface Investigation
Central Federal Lands Highway Division

APPENDIX A — INDUCED POLARIZATION AND RESISTIVITY SECTIONS:
EAST FORK LANDSLIDE (60 pages on CD-ROM)

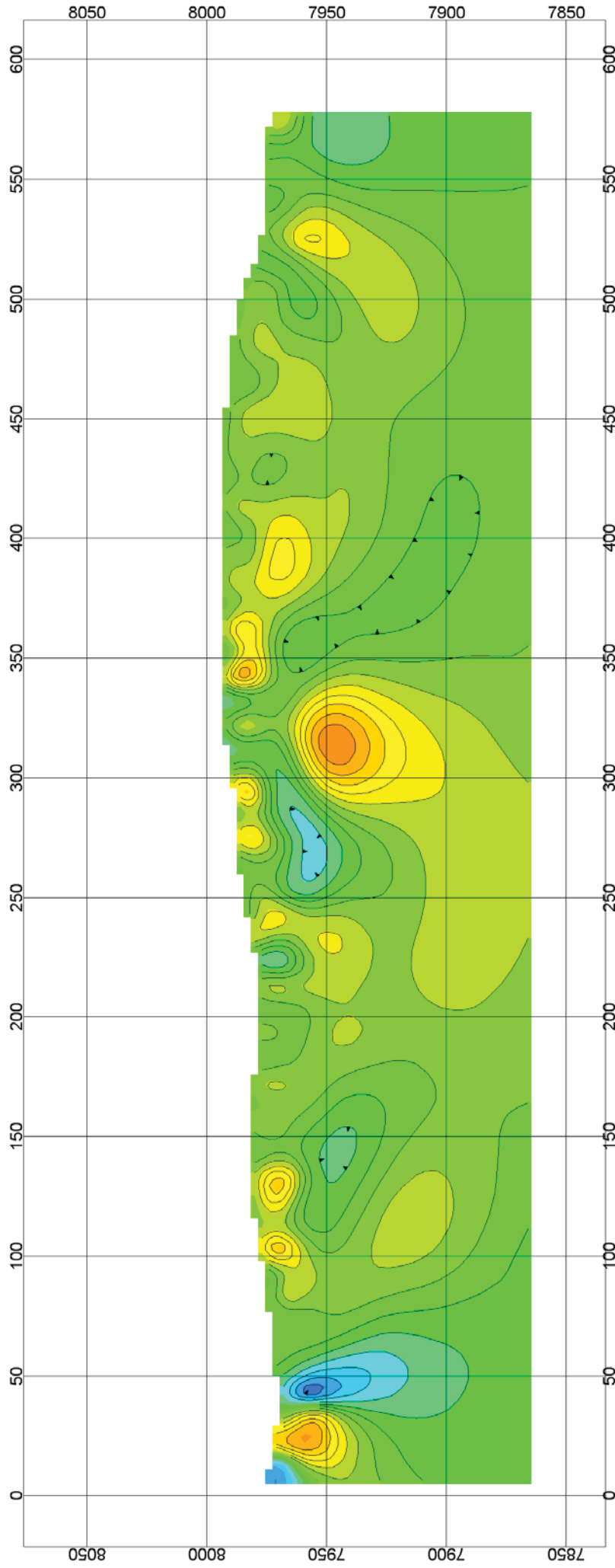

Induced Polarization - Chargeability

milliseconds



C.I. = 1 millisecond



US survey foot
WGS 84 / Colorado CS83 South zone

Cross-section 2: Induced Polarization
East Fork Slide / Wolf Creek Pass
Induced Polarization and Seismic
for Subsurface Investigation
Central Federal Lands Highway Division

APPENDIX A — INDUCED POLARIZATION AND RESISTIVITY SECTIONS:
EAST FORK LANDSLIDE (60 pages on CD-ROM)

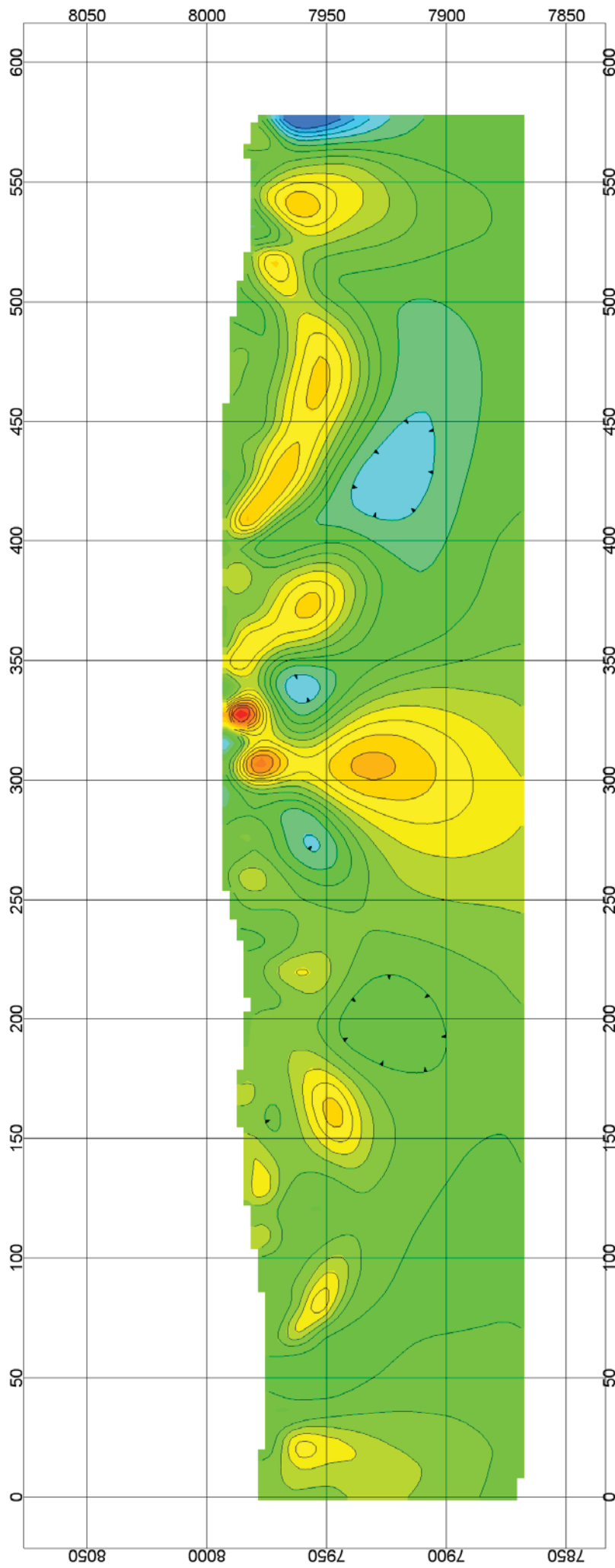

Induced Polarization - Chargeability



C.I. = 1 millisecond



US survey foot
WGS 84 / Colorado CS83 South zone

Cross-section 3: Induced Polarization
East Fork Slide / Wolf Creek Pass
Induced Polarization and Seismic
for Subsurface Investigation
Central Federal Lands Highway Division

APPENDIX A — INDUCED POLARIZATION AND RESISTIVITY SECTIONS:
EAST FORK LANDSLIDE (60 pages on CD-ROM)

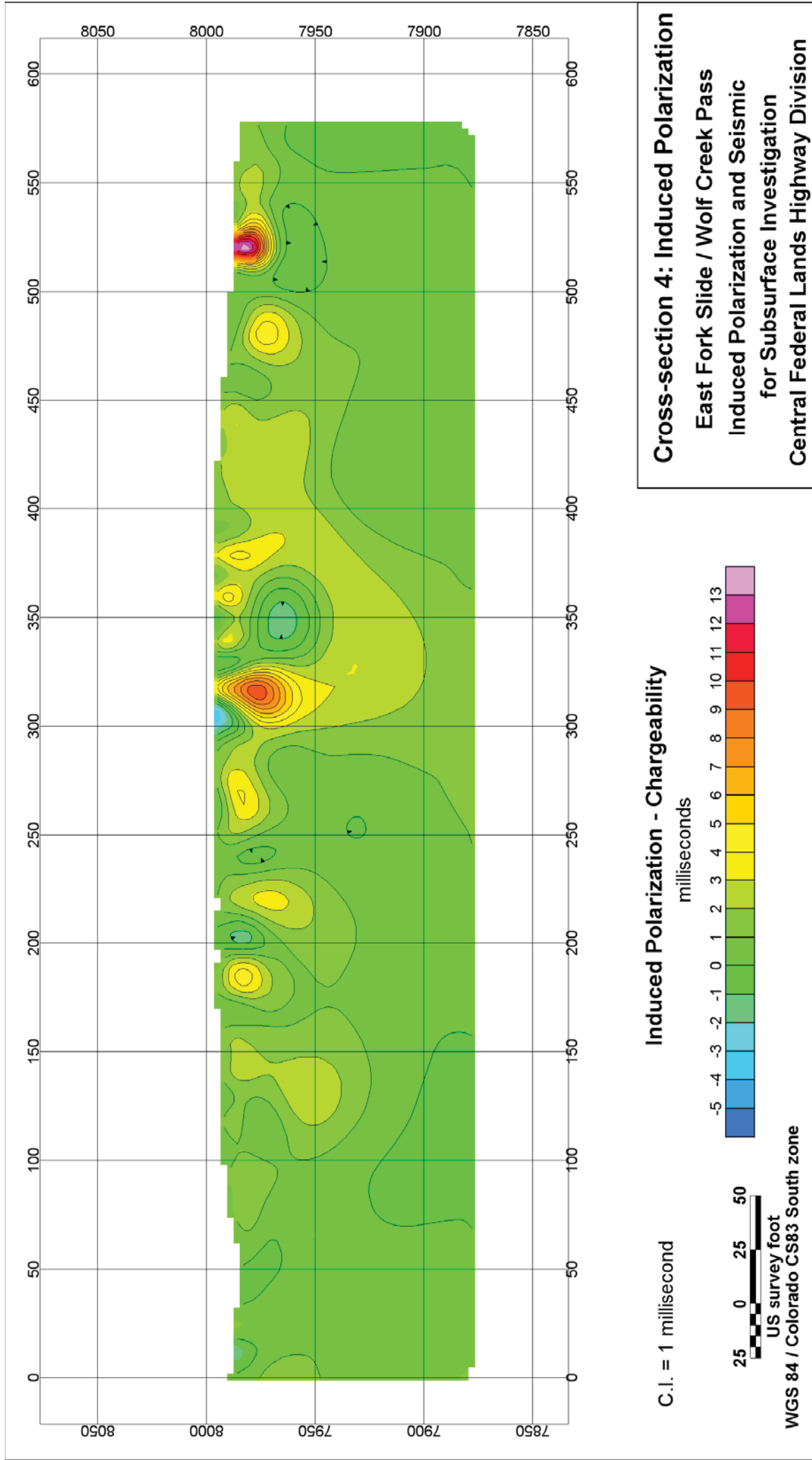

APPENDIX A — INDUCED POLARIZATION AND RESISTIVITY SECTIONS:
EAST FORK LANDSLIDE (60 pages on CD-ROM)

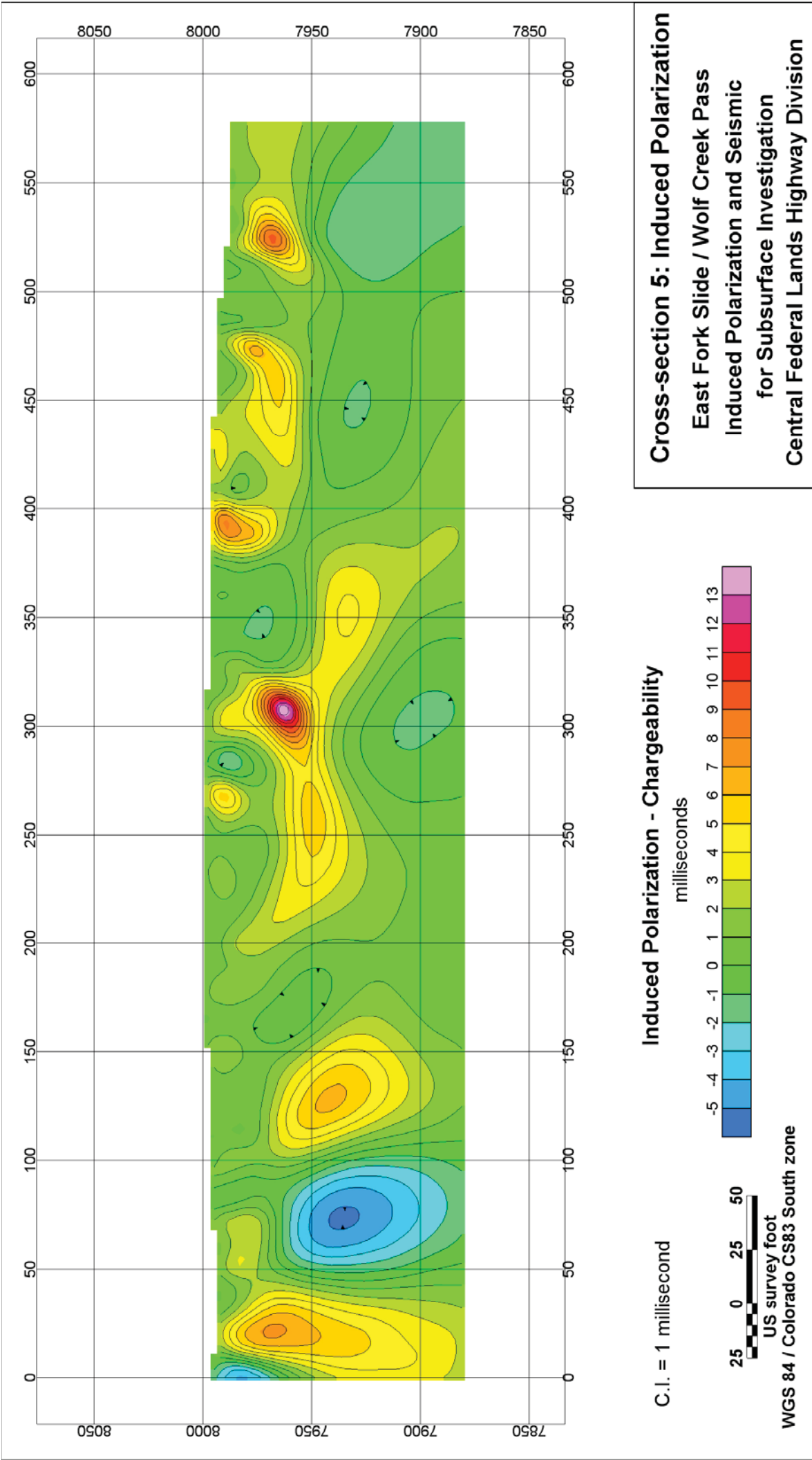

APPENDIX A — INDUCED POLARIZATION AND RESISTIVITY SECTIONS:
EAST FORK LANDSLIDE (60 pages on CD-ROM)

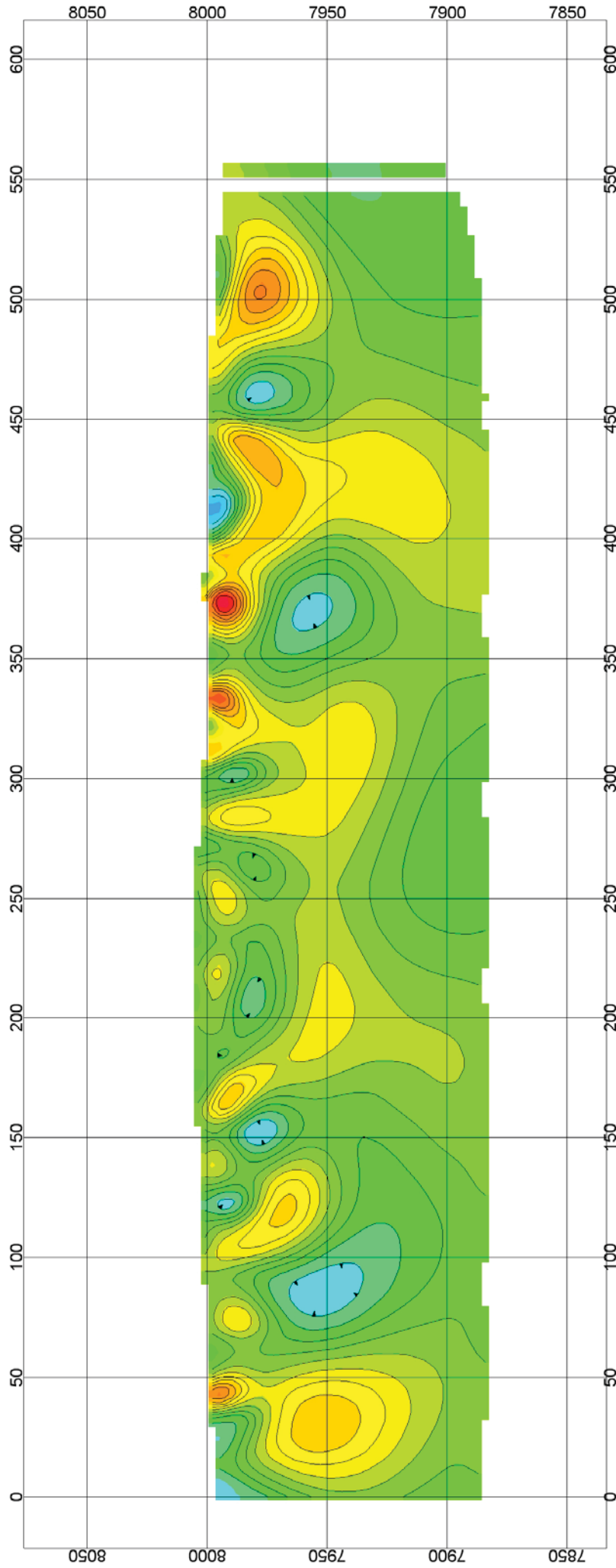

Induced Polarization - Chargeability

C.I. = 1 millisecond



US survey foot
WGS 84 / Colorado CS83 South zone

Cross-section 6: Induced Polarization
East Fork Slide / Wolf Creek Pass
Induced Polarization and Seismic
for Subsurface Investigation
Central Federal Lands Highway Division

APPENDIX A — INDUCED POLARIZATION AND RESISTIVITY SECTIONS:
EAST FORK LANDSLIDE (60 pages on CD-ROM)

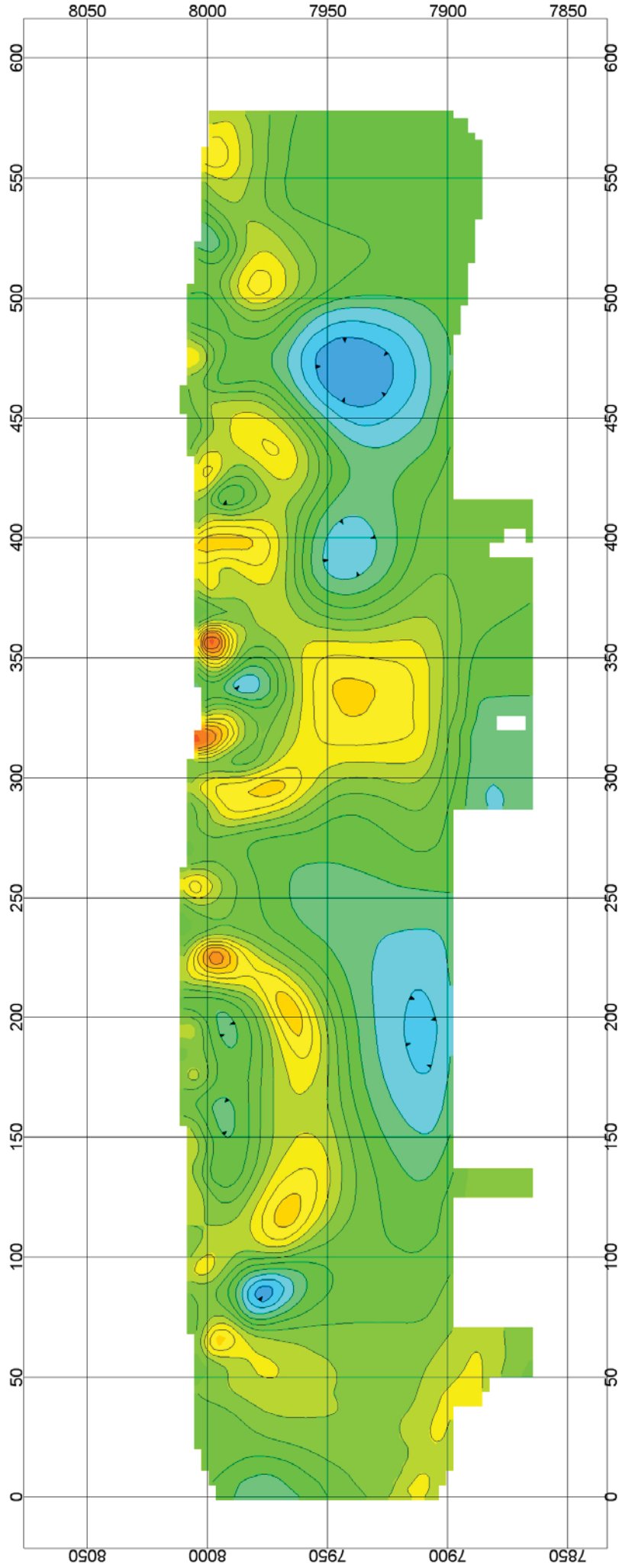

Induced Polarization - Chargeability



C.I. = 1 millisecond



WGS 84 / Colorado CS83 South zone

Cross-section 7: Induced Polarization
East Fork Slide / Wolf Creek Pass
Induced Polarization and Seismic
for Subsurface Investigation
Central Federal Lands Highway Division

APPENDIX A — INDUCED POLARIZATION AND RESISTIVITY SECTIONS:
EAST FORK LANDSLIDE (60 pages on CD-ROM)

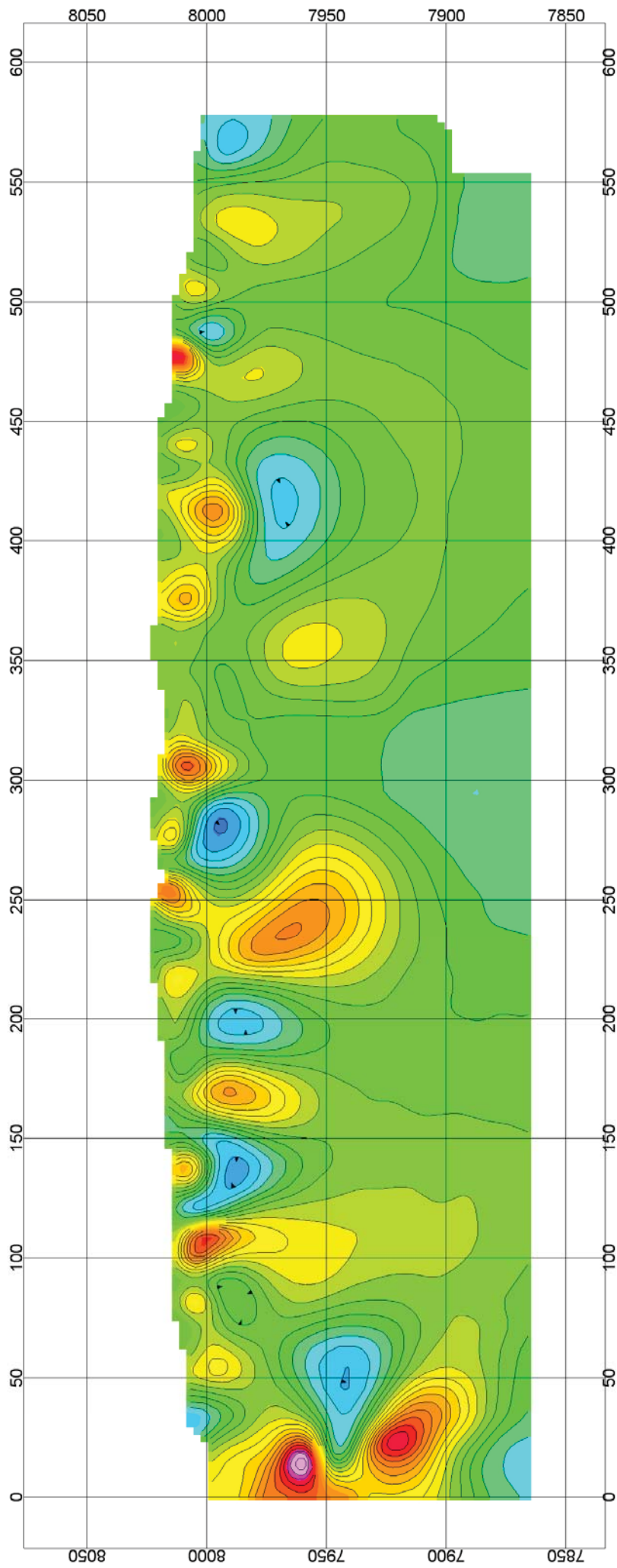

Induced Polarization - Chargeability



C.I. = 1 millisecond



WGS 84 / Colorado CS83 South zone

Cross-section 8: Induced Polarization
East Fork Slide / Wolf Creek Pass
Induced Polarization and Seismic
for Subsurface Investigation
Central Federal Lands Highway Division

APPENDIX A — INDUCED POLARIZATION AND RESISTIVITY SECTIONS:
EAST FORK LANDSLIDE (60 pages on CD-ROM)

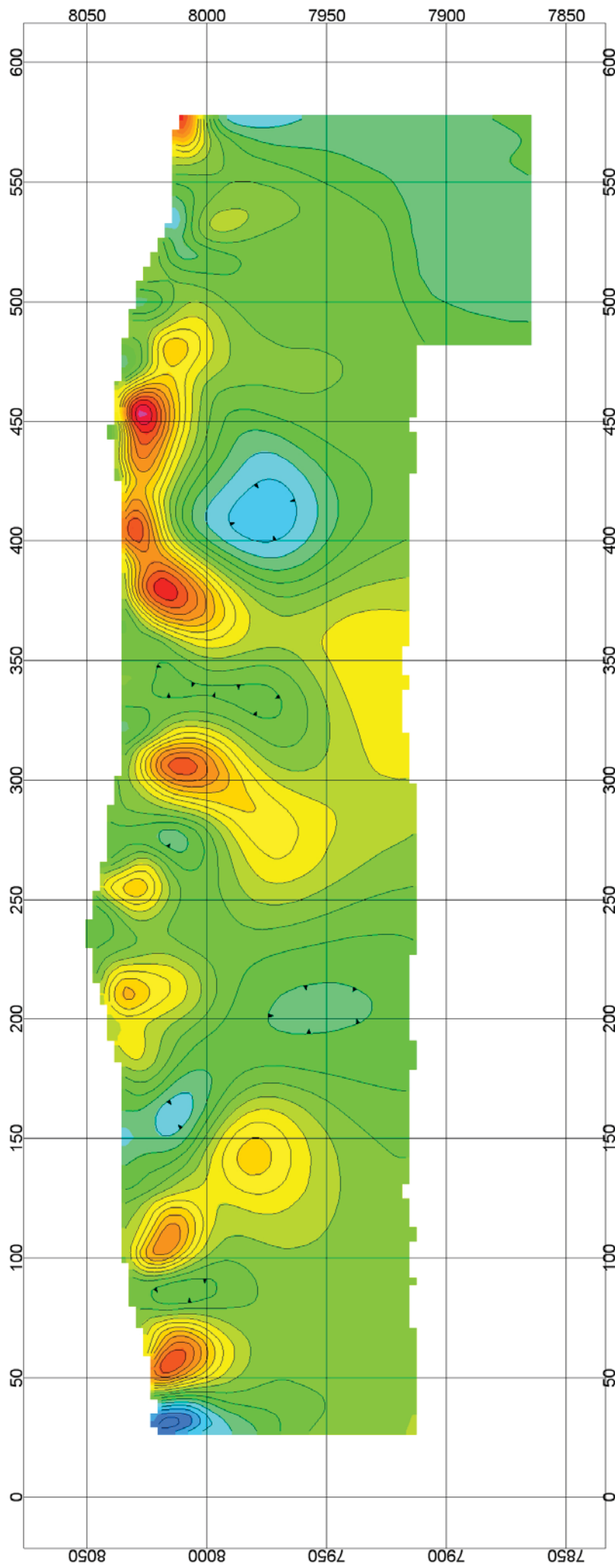

Induced Polarization - Chargeability



C.I. = 1 millisecond



WGS 84 / Colorado CS83 South zone

Cross-section 9: Induced Polarization
East Fork Slide / Wolf Creek Pass
Induced Polarization and Seismic
for Subsurface Investigation
Central Federal Lands Highway Division

APPENDIX A — INDUCED POLARIZATION AND RESISTIVITY SECTIONS:
EAST FORK LANDSLIDE (60 pages on CD-ROM)

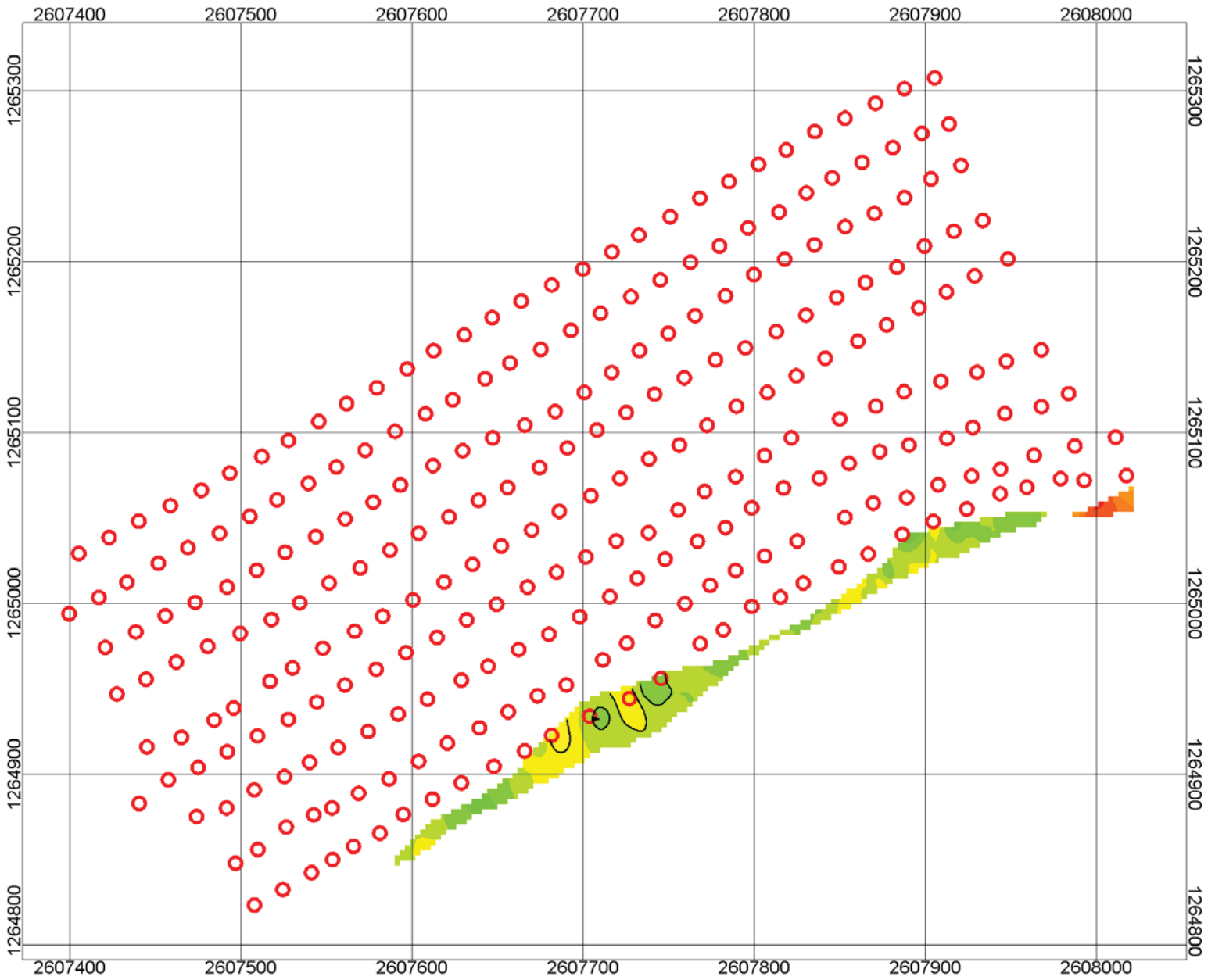

Induced Polarization
milliseconds

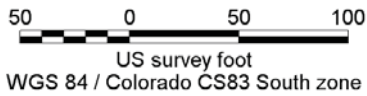

C.I. = 2 milliseconds

Receiver ○

Induced Polarization
Horizontal Slice: 8040 ft
East Fork Landslide
Wolf Creek Pass, Colorado
Central Federal Lands Highway Division

APPENDIX A — INDUCED POLARIZATION AND RESISTIVITY SECTIONS:
EAST FORK LANDSLIDE (60 pages on CD-ROM)

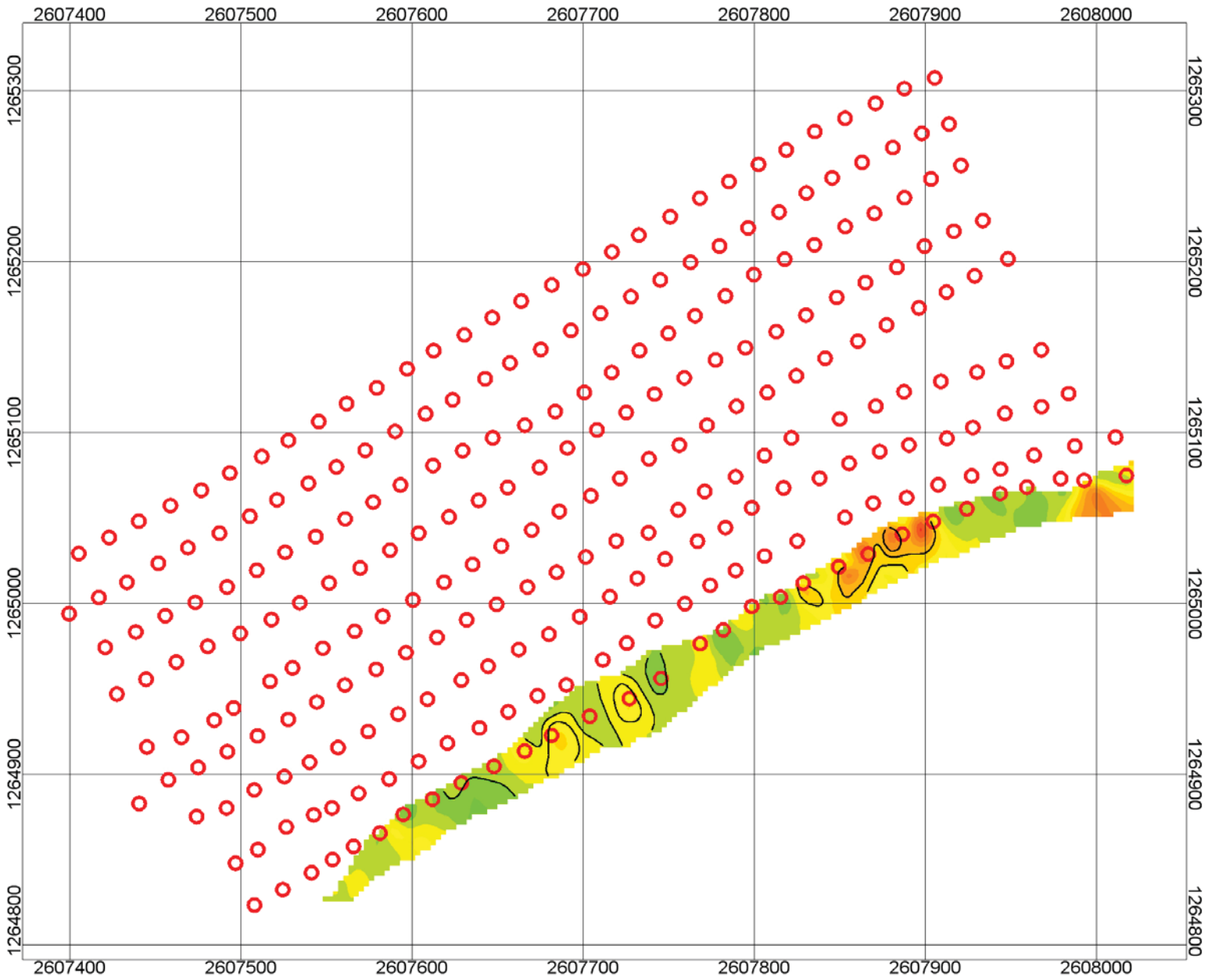

Induced Polarization
milliseconds

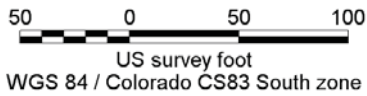

C.I. = 2 milliseconds

Receiver ○

Induced Polarization
Horizontal Slice: 8030 ft
East Fork Landslide
Wolf Creek Pass, Colorado
Central Federal Lands Highway Division

APPENDIX A — INDUCED POLARIZATION AND RESISTIVITY SECTIONS:
EAST FORK LANDSLIDE (60 pages on CD-ROM)

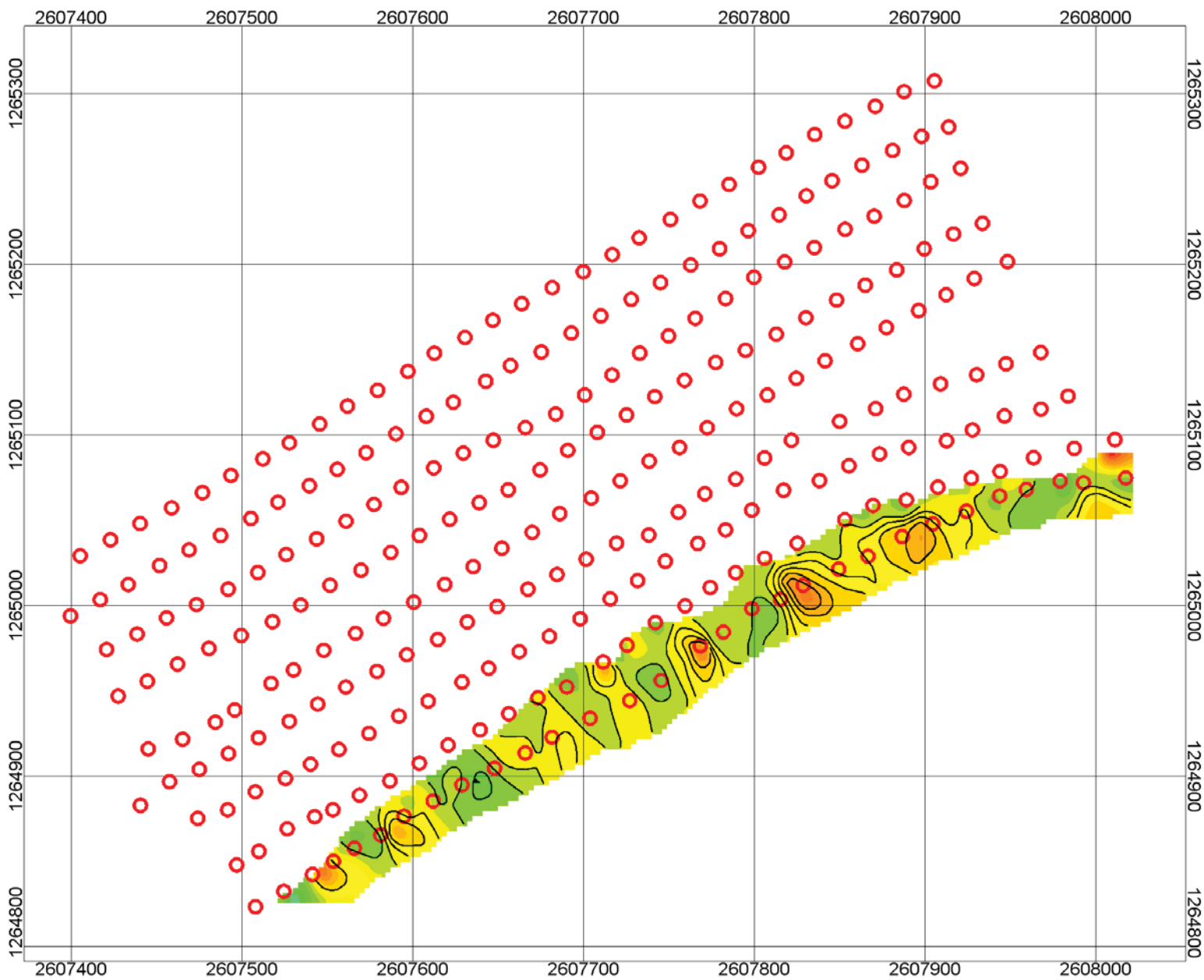

Induced Polarization
milliseconds

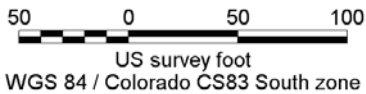

C.I. = 2 milliseconds

Receiver ○

Induced Polarization
Horizontal Slice: 8020 ft
East Fork Landslide
Wolf Creek Pass, Colorado
Central Federal Lands Highway Division

APPENDIX A — INDUCED POLARIZATION AND RESISTIVITY SECTIONS:
EAST FORK LANDSLIDE (60 pages on CD-ROM)

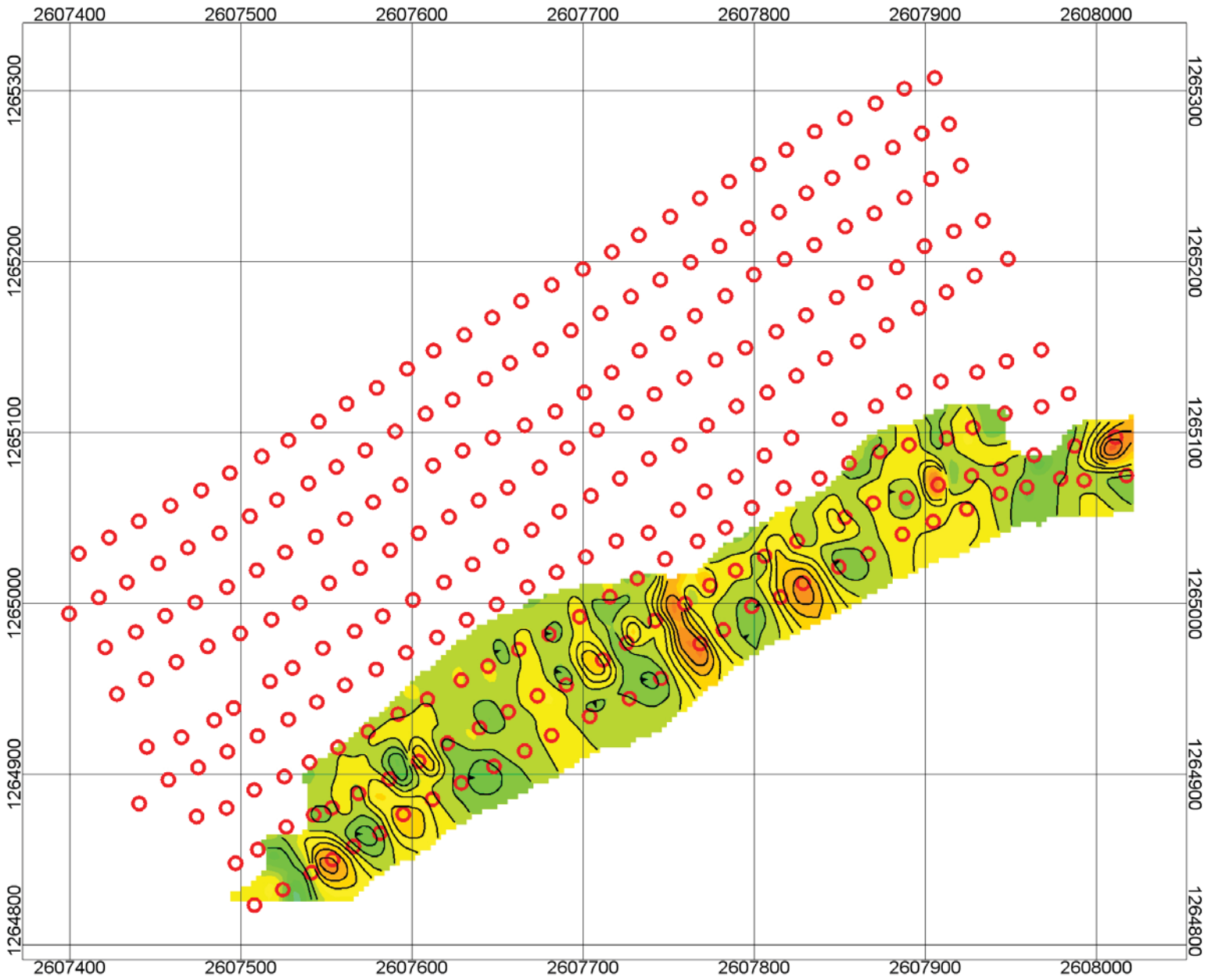

Induced Polarization
milliseconds

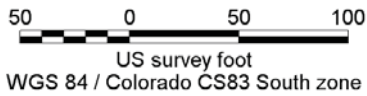

C.I. = 2 milliseconds

Receiver ○

Induced Polarization
Horizontal Slice: 8010 ft
East Fork Landslide
Wolf Creek Pass, Colorado
Central Federal Lands Highway Division

APPENDIX A — INDUCED POLARIZATION AND RESISTIVITY SECTIONS:
EAST FORK LANDSLIDE (60 pages on CD-ROM)

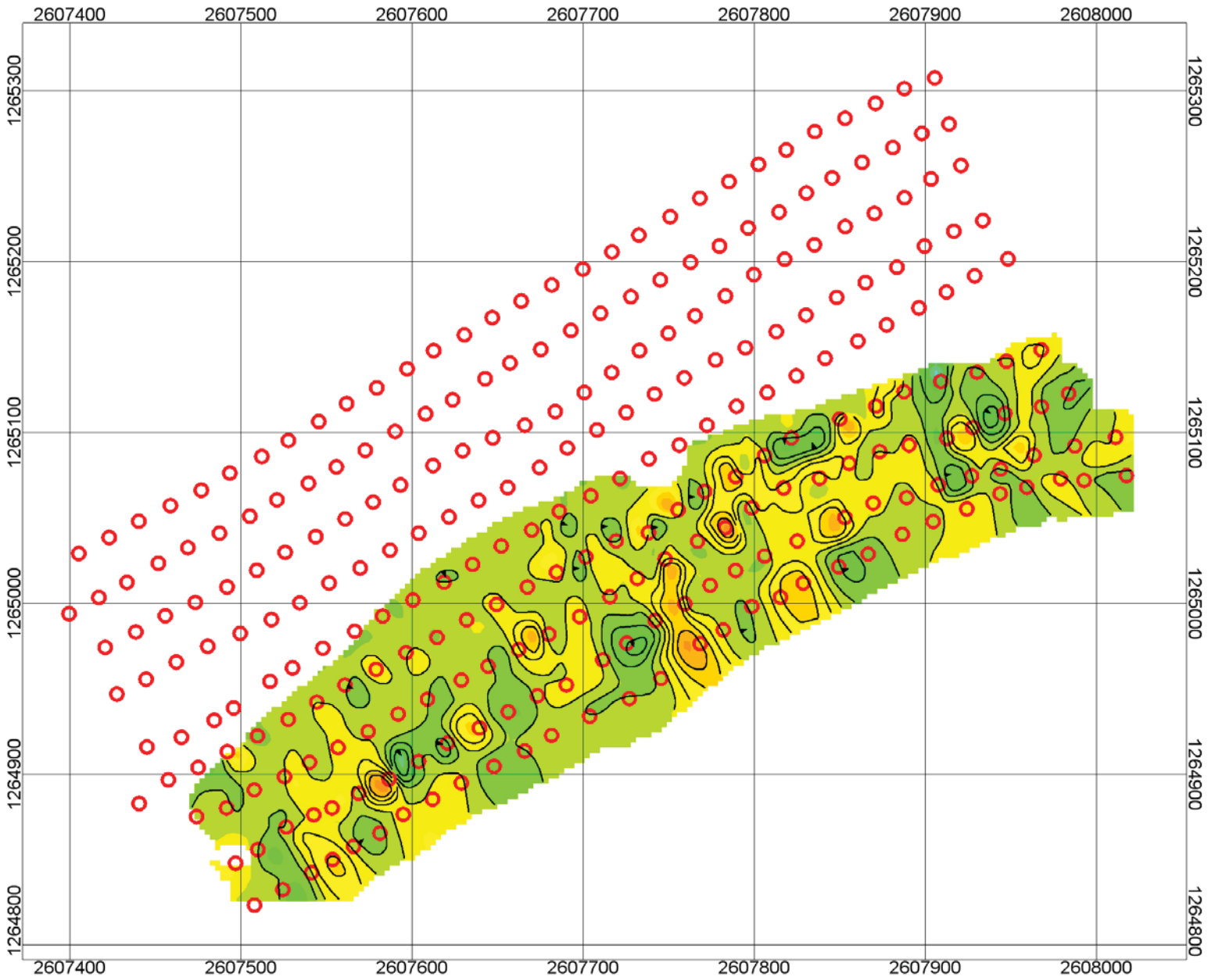

Induced Polarization
milliseconds

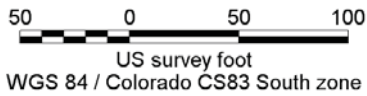
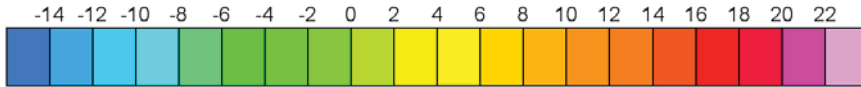

C.I. = 2 milliseconds

Receiver ○

Induced Polarization
Horizontal Slice: 8000 ft
East Fork Landslide
Wolf Creek Pass, Colorado
Central Federal Lands Highway Division

APPENDIX A — INDUCED POLARIZATION AND RESISTIVITY SECTIONS:
EAST FORK LANDSLIDE (60 pages on CD-ROM)

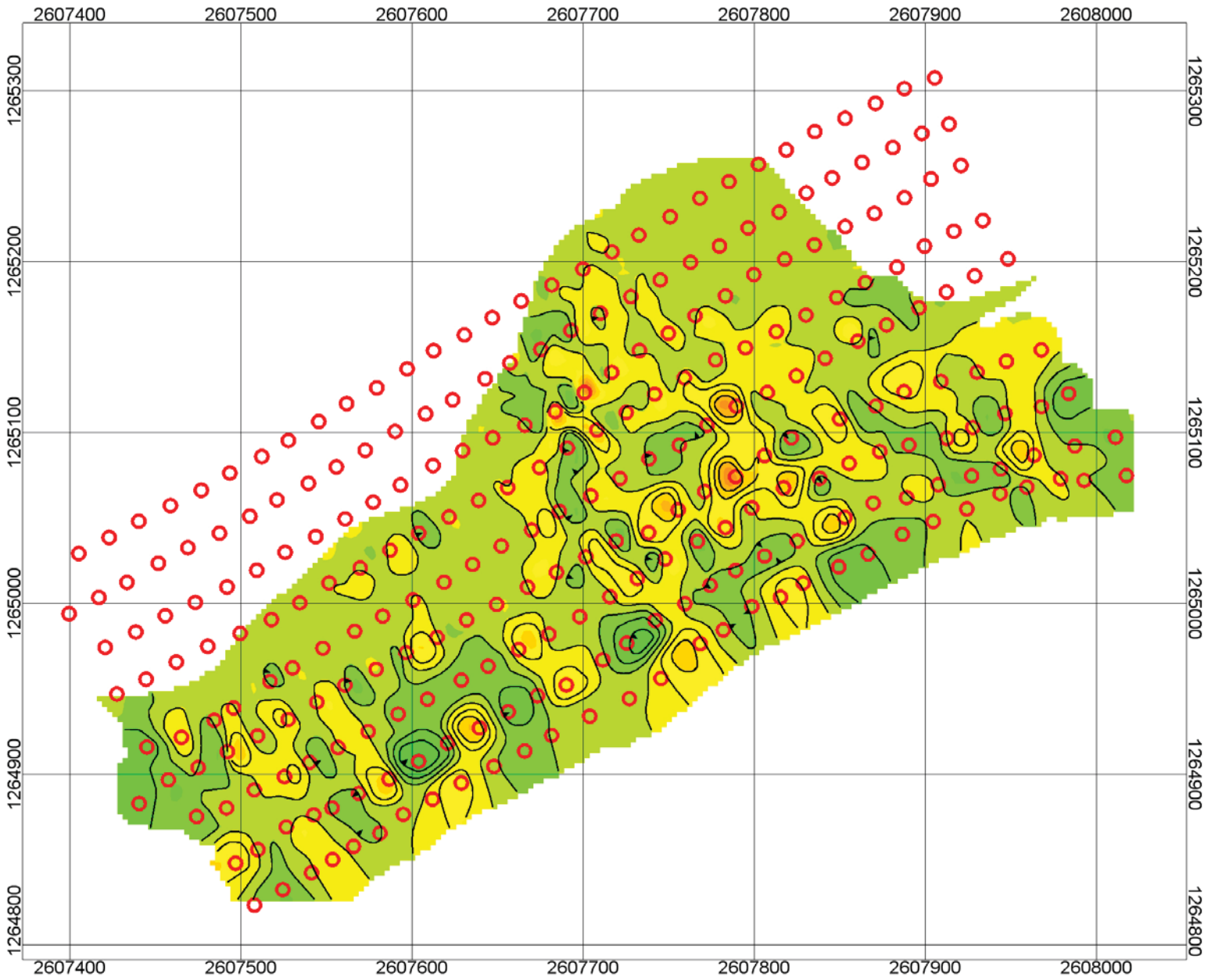

Induced Polarization
milliseconds

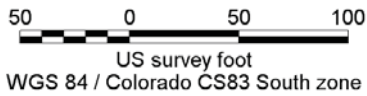

C.I. = 2 milliseconds

Receiver ○

Induced Polarization
Horizontal Slice: 7990 ft
East Fork Landslide
Wolf Creek Pass, Colorado
Central Federal Lands Highway Division

APPENDIX A — INDUCED POLARIZATION AND RESISTIVITY SECTIONS:
EAST FORK LANDSLIDE (60 pages on CD-ROM)

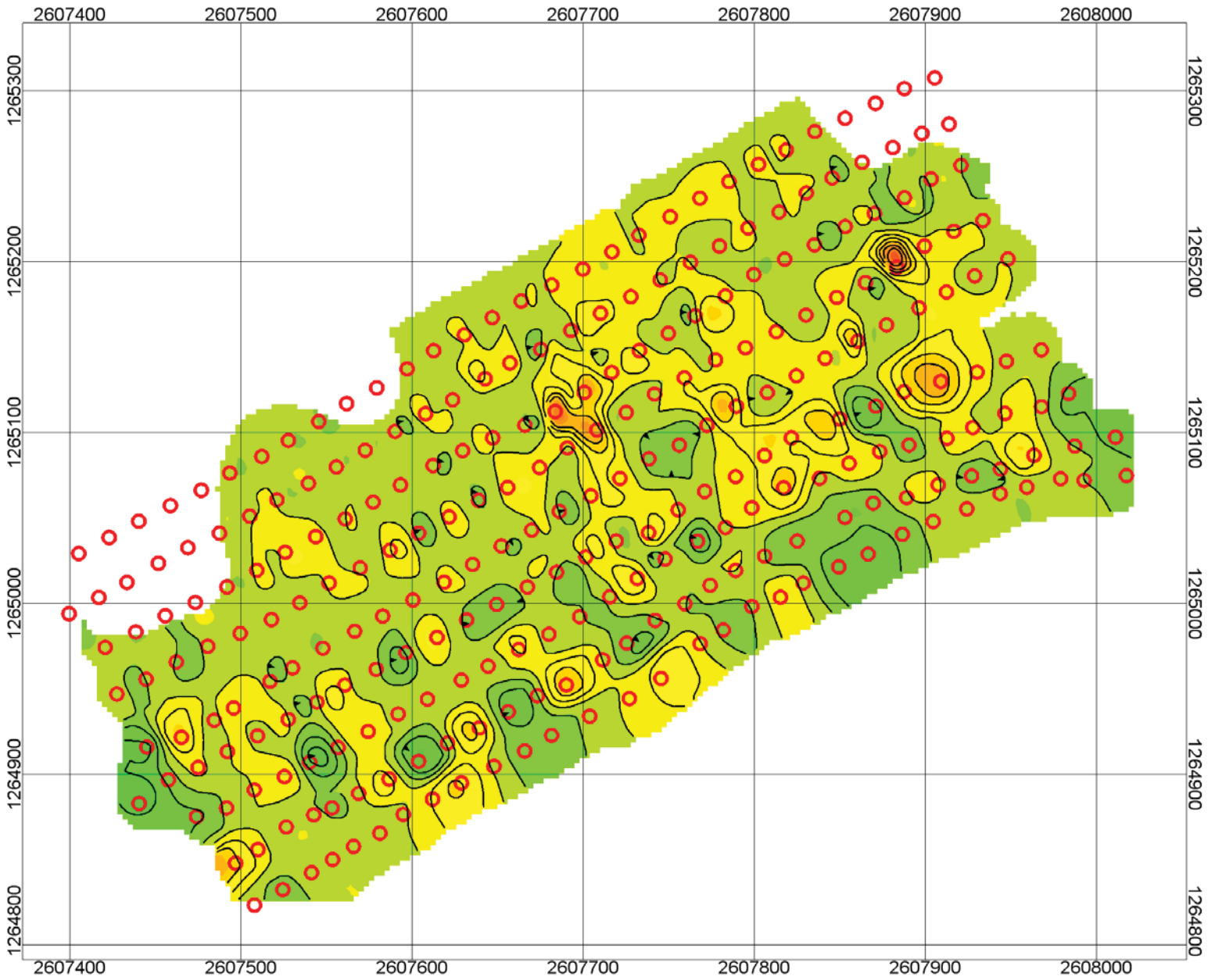

Induced Polarization
milliseconds

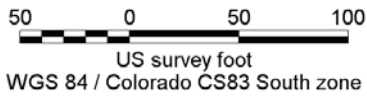

C.I. = 2 milliseconds

Receiver ○

Induced Polarization
Horizontal Slice: 7980 ft
East Fork Landslide
Wolf Creek Pass, Colorado
Central Federal Lands Highway Division

APPENDIX A — INDUCED POLARIZATION AND RESISTIVITY SECTIONS:
EAST FORK LANDSLIDE (60 pages on CD-ROM)

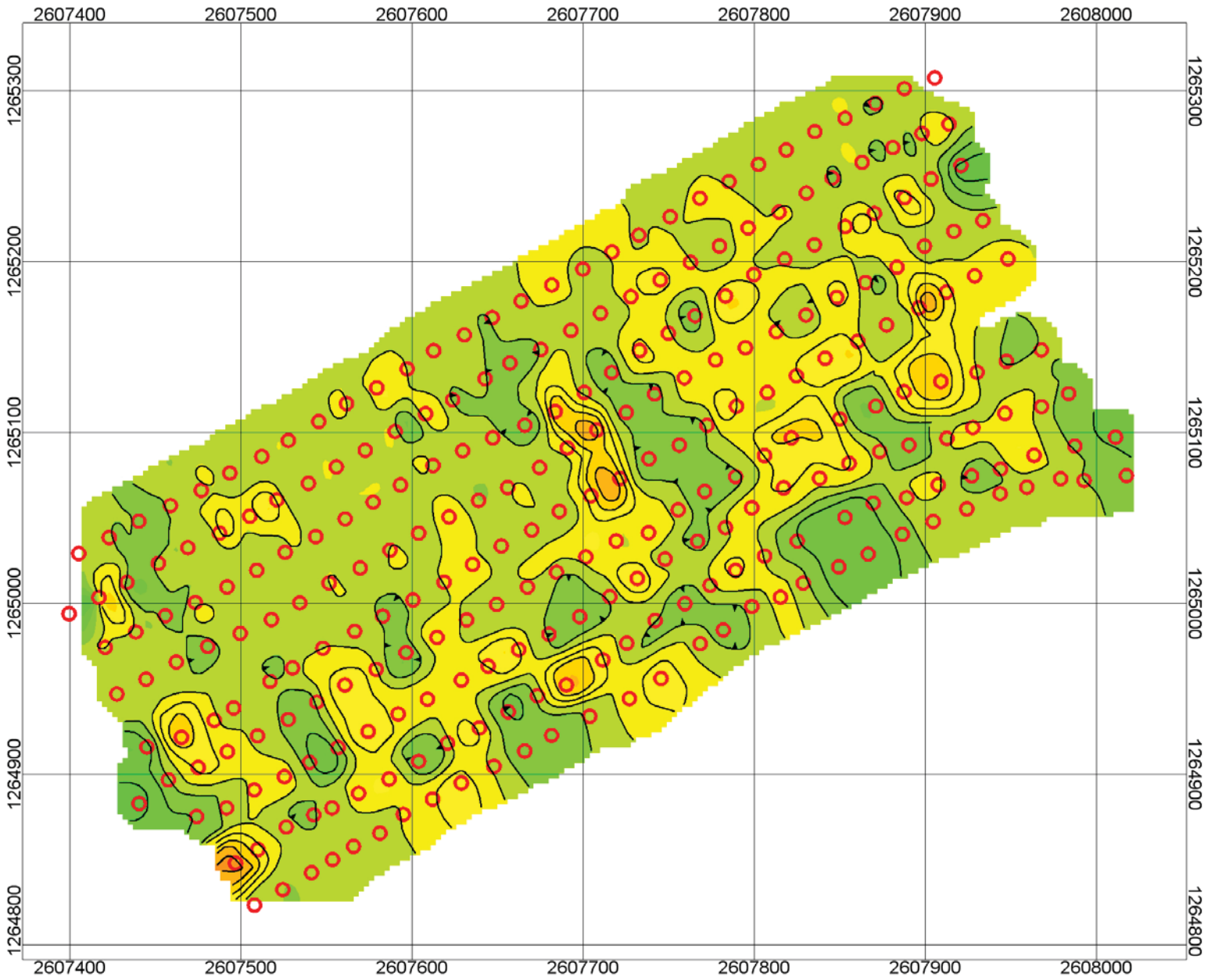

Induced Polarization
milliseconds

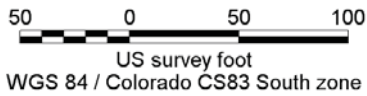

C.I. = 2 milliseconds

Receiver ○

Induced Polarization
Horizontal Slice: 7970 ft
East Fork Landslide
Wolf Creek Pass, Colorado
Central Federal Lands Highway Division

APPENDIX A — INDUCED POLARIZATION AND RESISTIVITY SECTIONS:
EAST FORK LANDSLIDE (60 pages on CD-ROM)

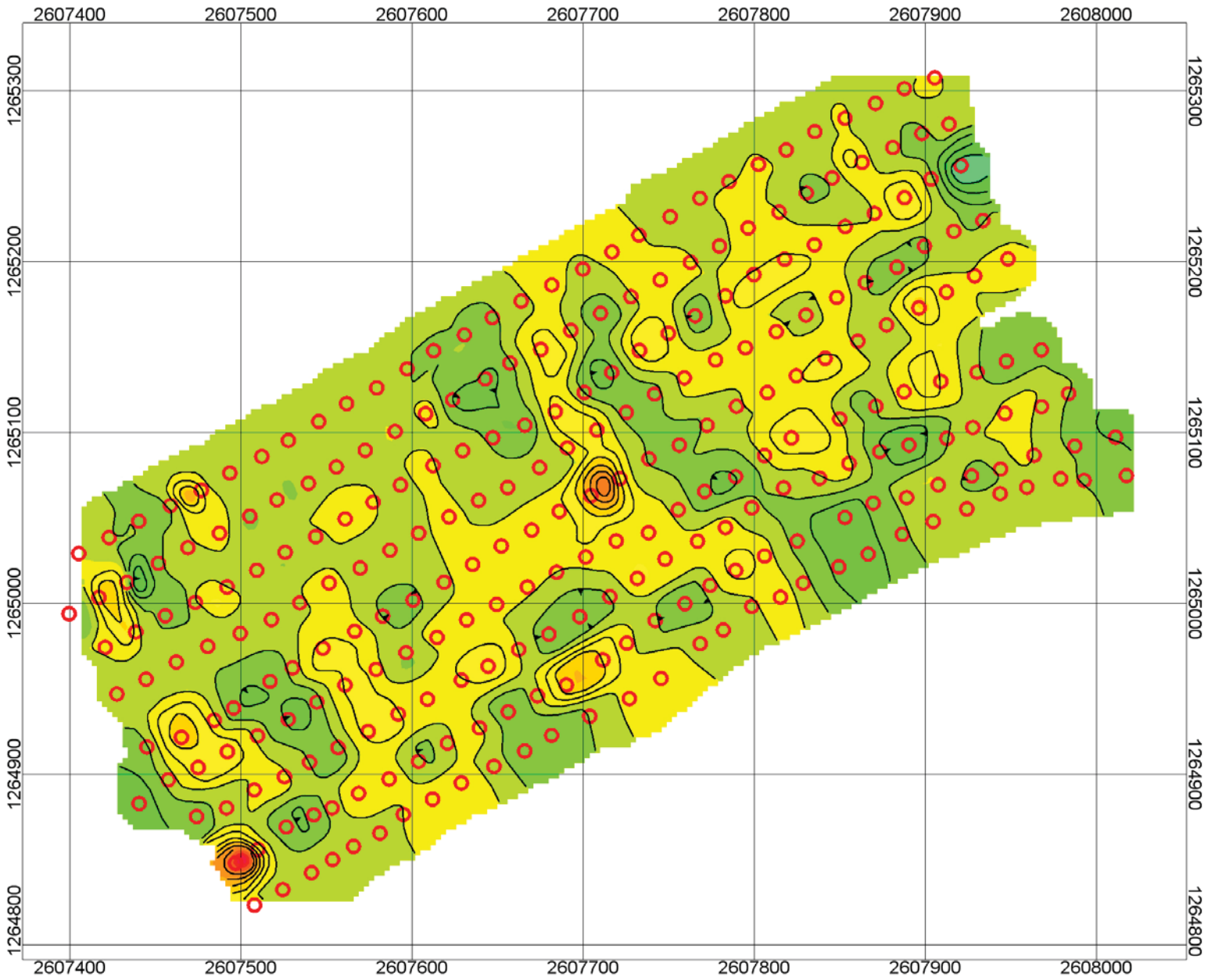

Induced Polarization
milliseconds

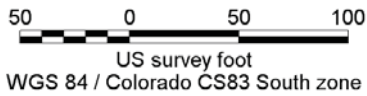

C.I. = 2 milliseconds

Receiver ○

Induced Polarization
Horizontal Slice: 7960 ft
East Fork Landslide
Wolf Creek Pass, Colorado
Central Federal Lands Highway Division

APPENDIX A — INDUCED POLARIZATION AND RESISTIVITY SECTIONS:
EAST FORK LANDSLIDE (60 pages on CD-ROM)

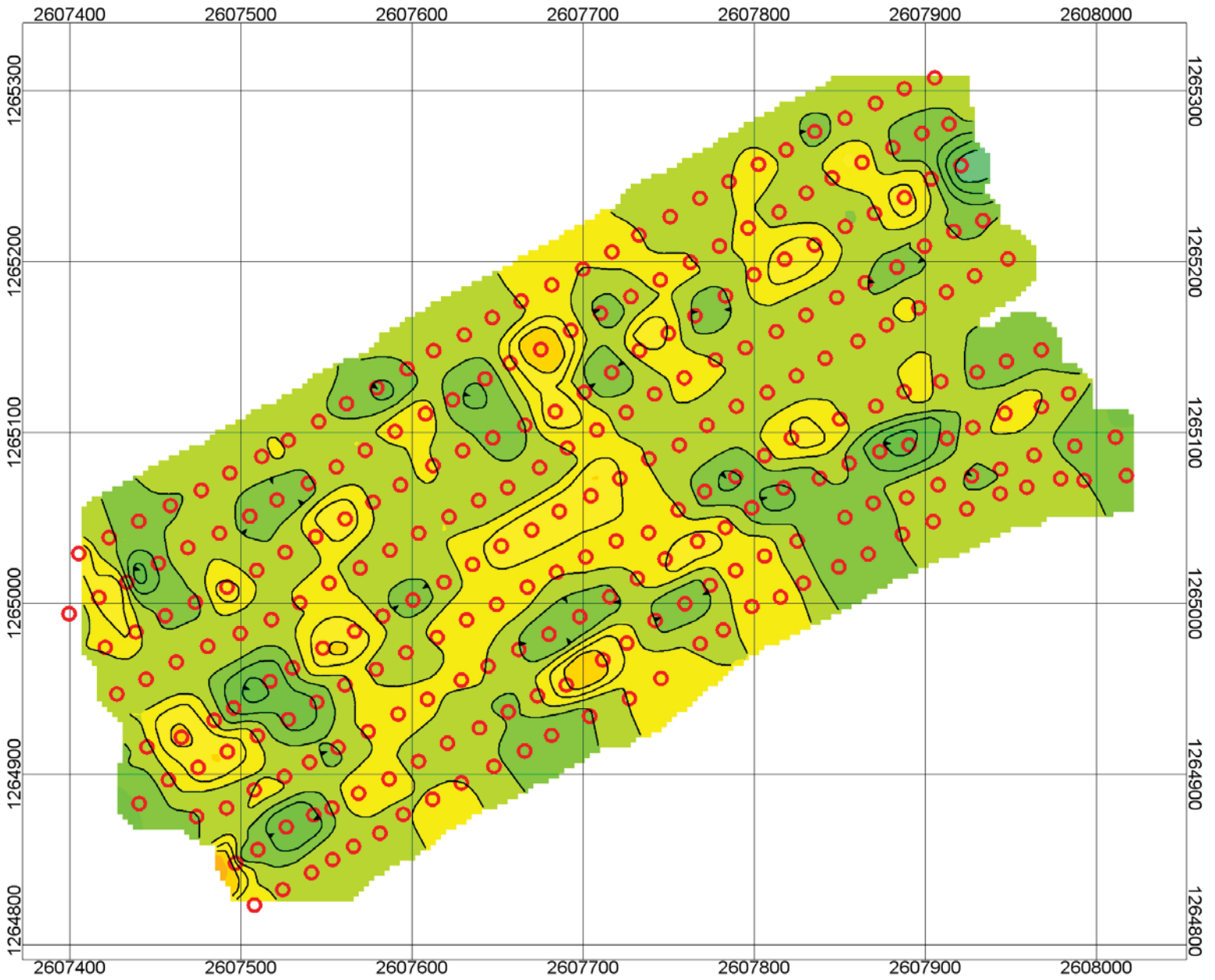

Induced Polarization
milliseconds

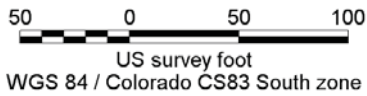

C.I. = 2 milliseconds

Receiver ○

Induced Polarization
Horizontal Slice: 7950 ft
East Fork Landslide
Wolf Creek Pass, Colorado
Central Federal Lands Highway Division

APPENDIX A — INDUCED POLARIZATION AND RESISTIVITY SECTIONS:
EAST FORK LANDSLIDE (60 pages on CD-ROM)

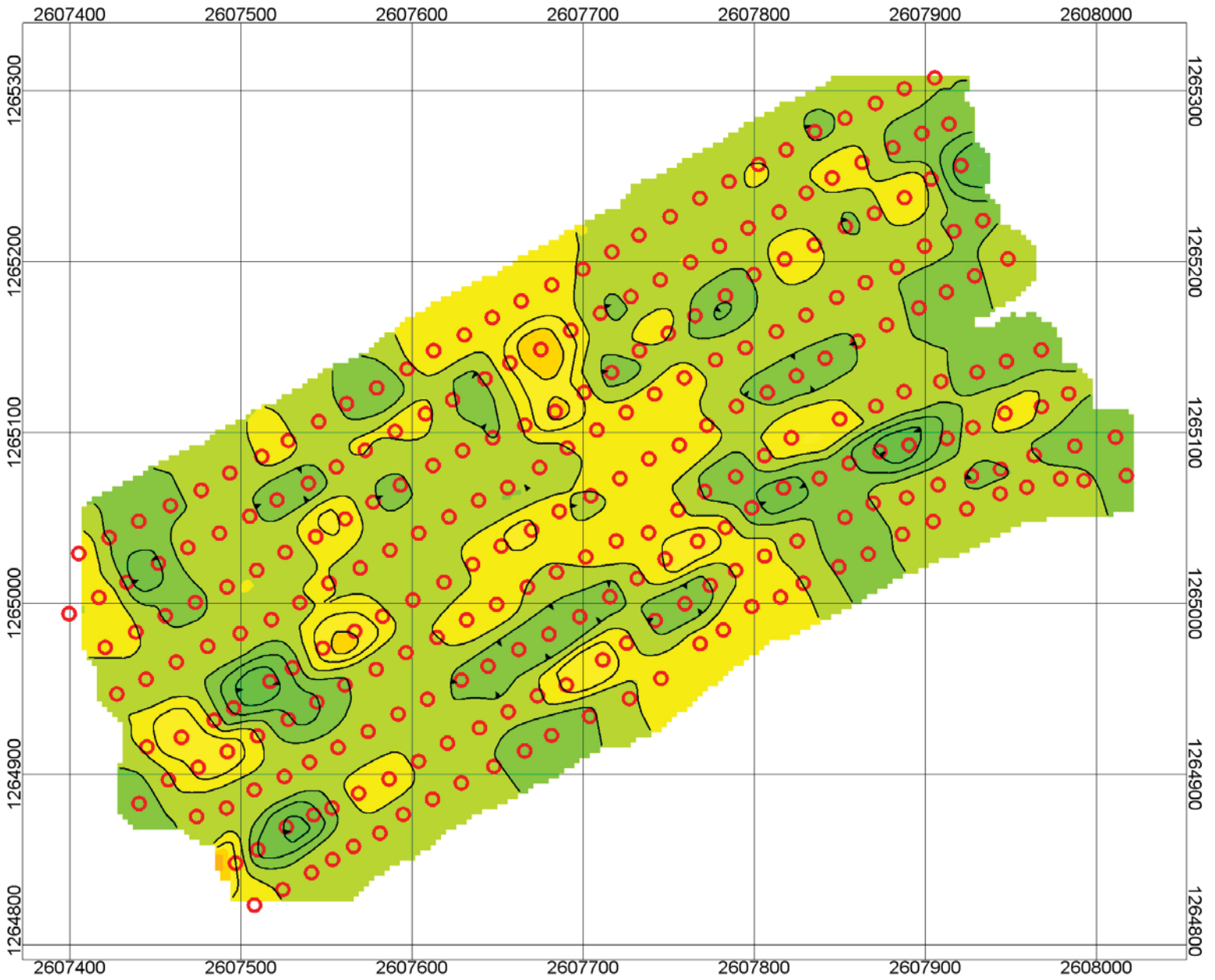

Induced Polarization
milliseconds

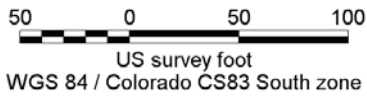

C.I. = 2 milliseconds

Receiver ○

Induced Polarization
Horizontal Slice: 7940 ft
East Fork Landslide
Wolf Creek Pass, Colorado
Central Federal Lands Highway Division

APPENDIX A — INDUCED POLARIZATION AND RESISTIVITY SECTIONS:
EAST FORK LANDSLIDE (60 pages on CD-ROM)

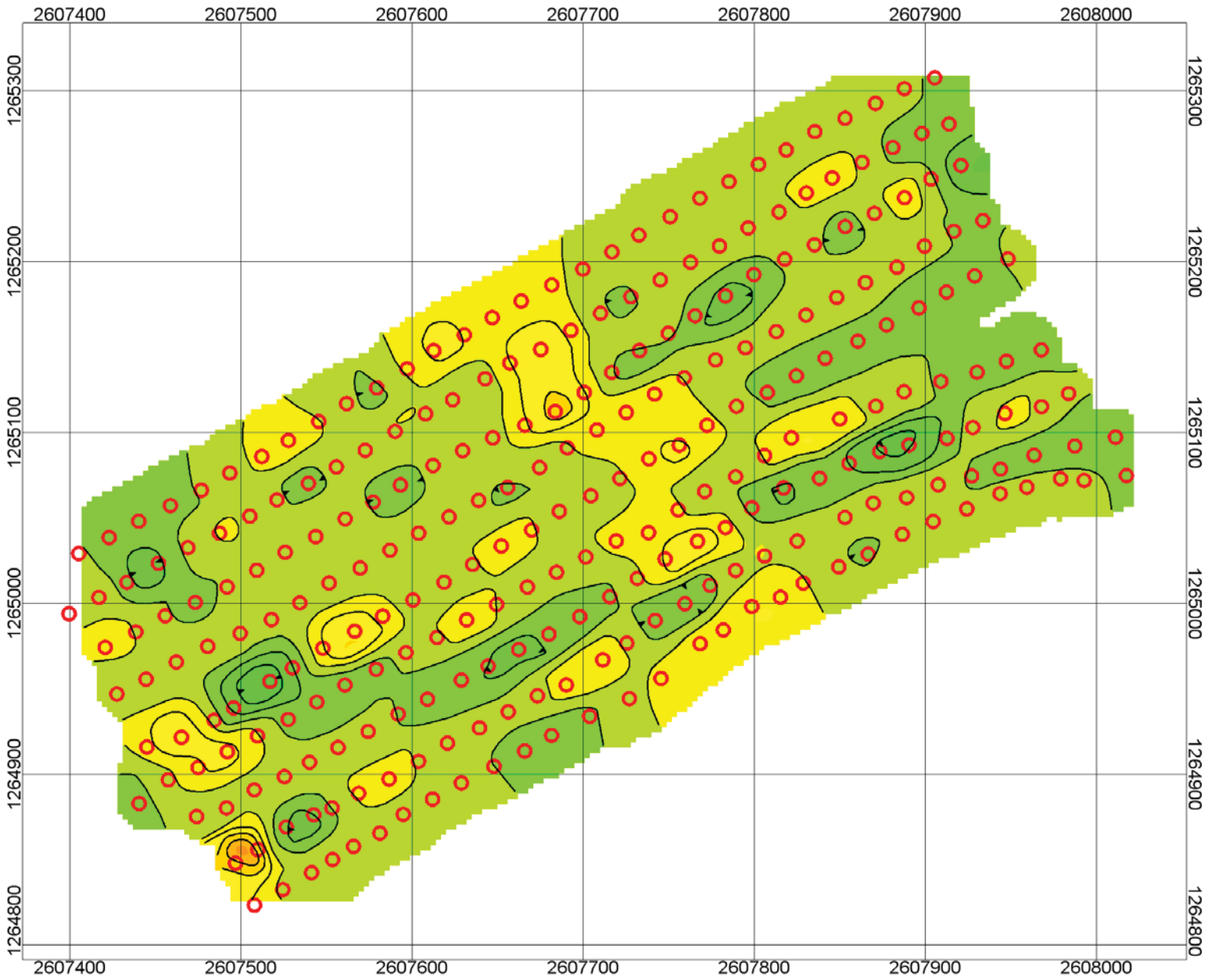

Induced Polarization
milliseconds

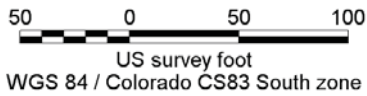

C.I. = 2 milliseconds

Receiver ○

Induced Polarization
Horizontal Slice: 7930 ft
East Fork Landslide
Wolf Creek Pass, Colorado
Central Federal Lands Highway Division

APPENDIX A — INDUCED POLARIZATION AND RESISTIVITY SECTIONS:
EAST FORK LANDSLIDE (60 pages on CD-ROM)

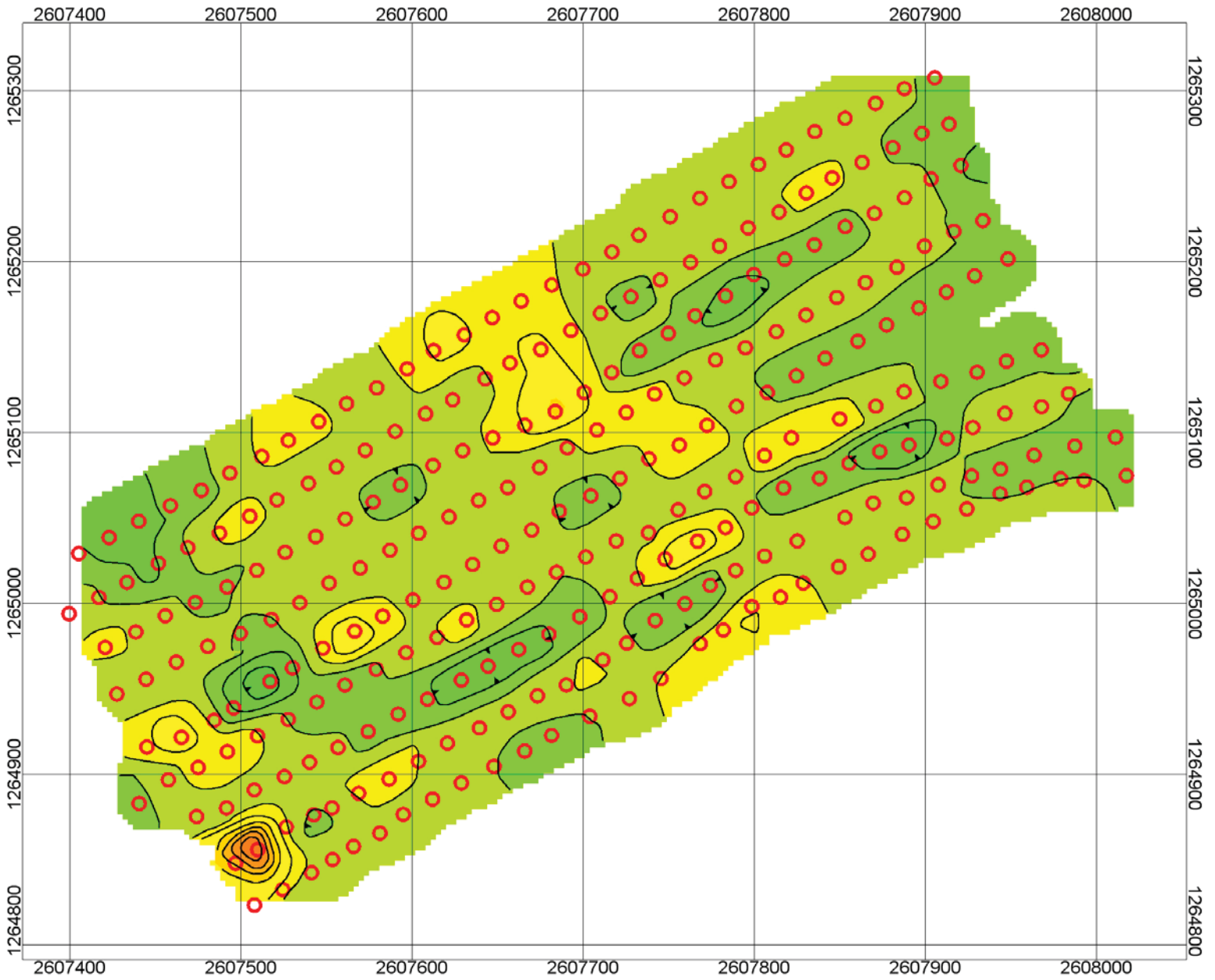

Induced Polarization
milliseconds

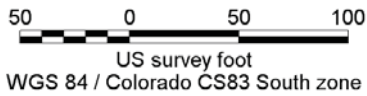

C.I. = 2 milliseconds

Receiver ○

Induced Polarization
Horizontal Slice: 7920 ft
East Fork Landslide
Wolf Creek Pass, Colorado
Central Federal Lands Highway Division

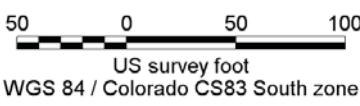
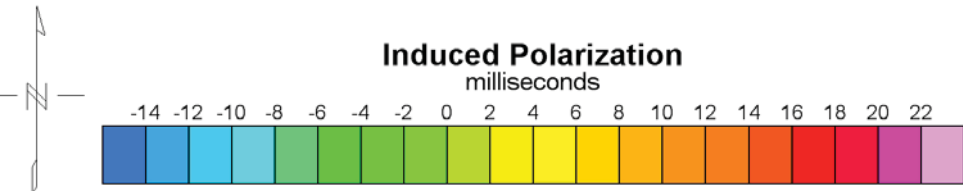
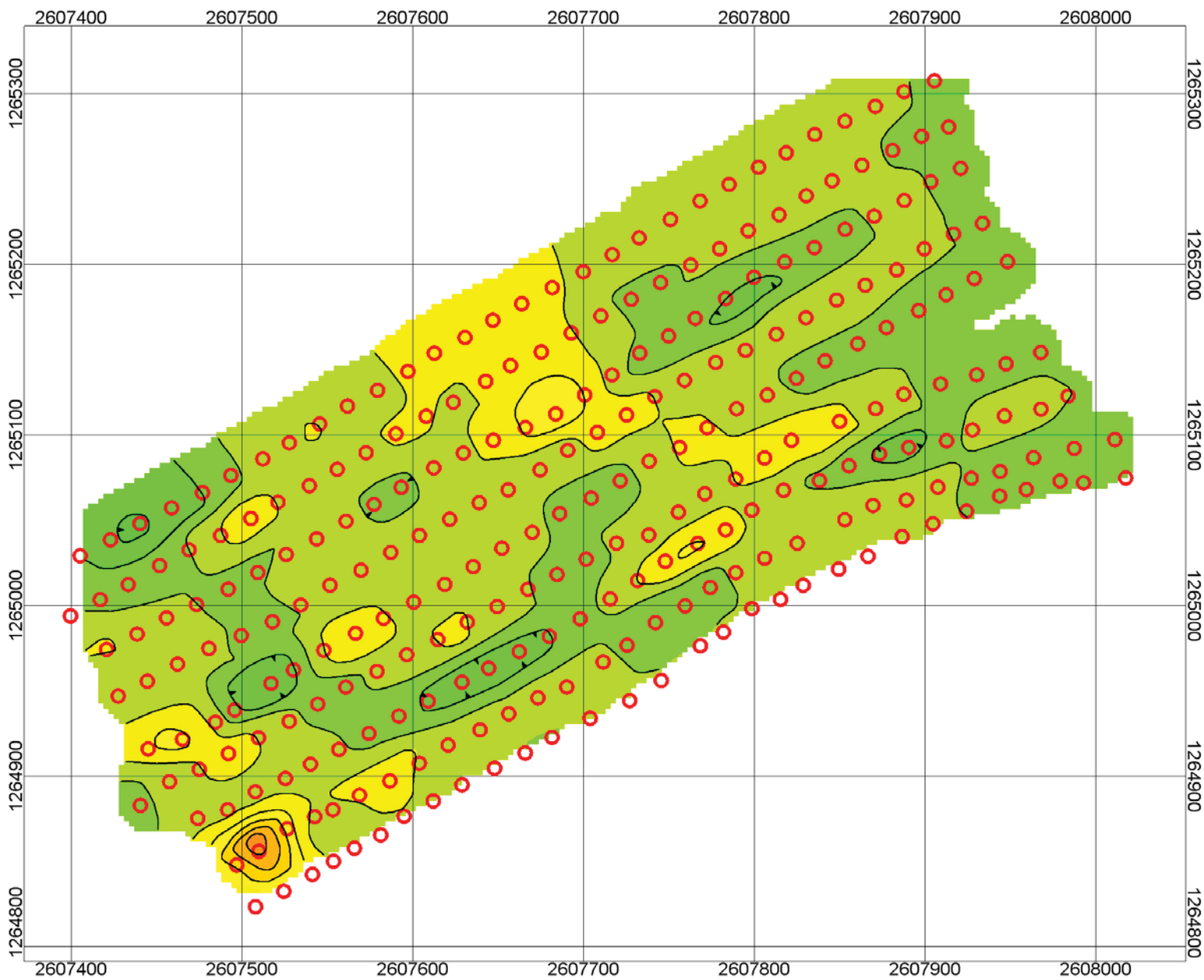

C.I. = 2 milliseconds
 Receiver ○

Induced Polarization
Horizontal Slice: 7910 ft
 East Fork Landslide
 Wolf Creek Pass, Colorado
 Central Federal Lands Highway Division

APPENDIX A — INDUCED POLARIZATION AND RESISTIVITY SECTIONS:
EAST FORK LANDSLIDE (60 pages on CD-ROM)

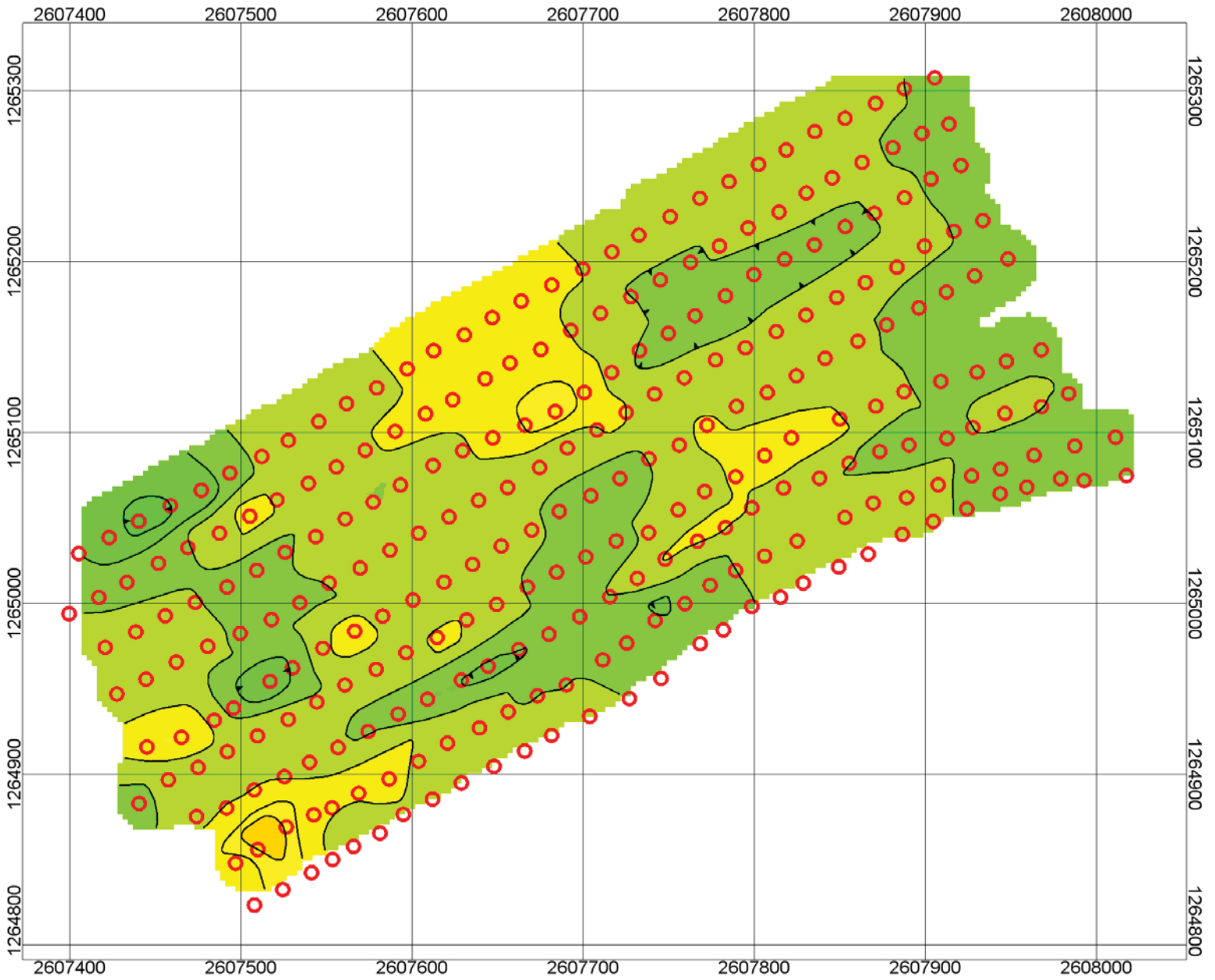

Induced Polarization
milliseconds

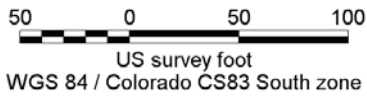

C.I. = 2 milliseconds

Receiver ○

Induced Polarization
Horizontal Slice: 7900 ft
East Fork Landslide
Wolf Creek Pass, Colorado
Central Federal Lands Highway Division

APPENDIX A — INDUCED POLARIZATION AND RESISTIVITY SECTIONS:
EAST FORK LANDSLIDE (60 pages on CD-ROM)

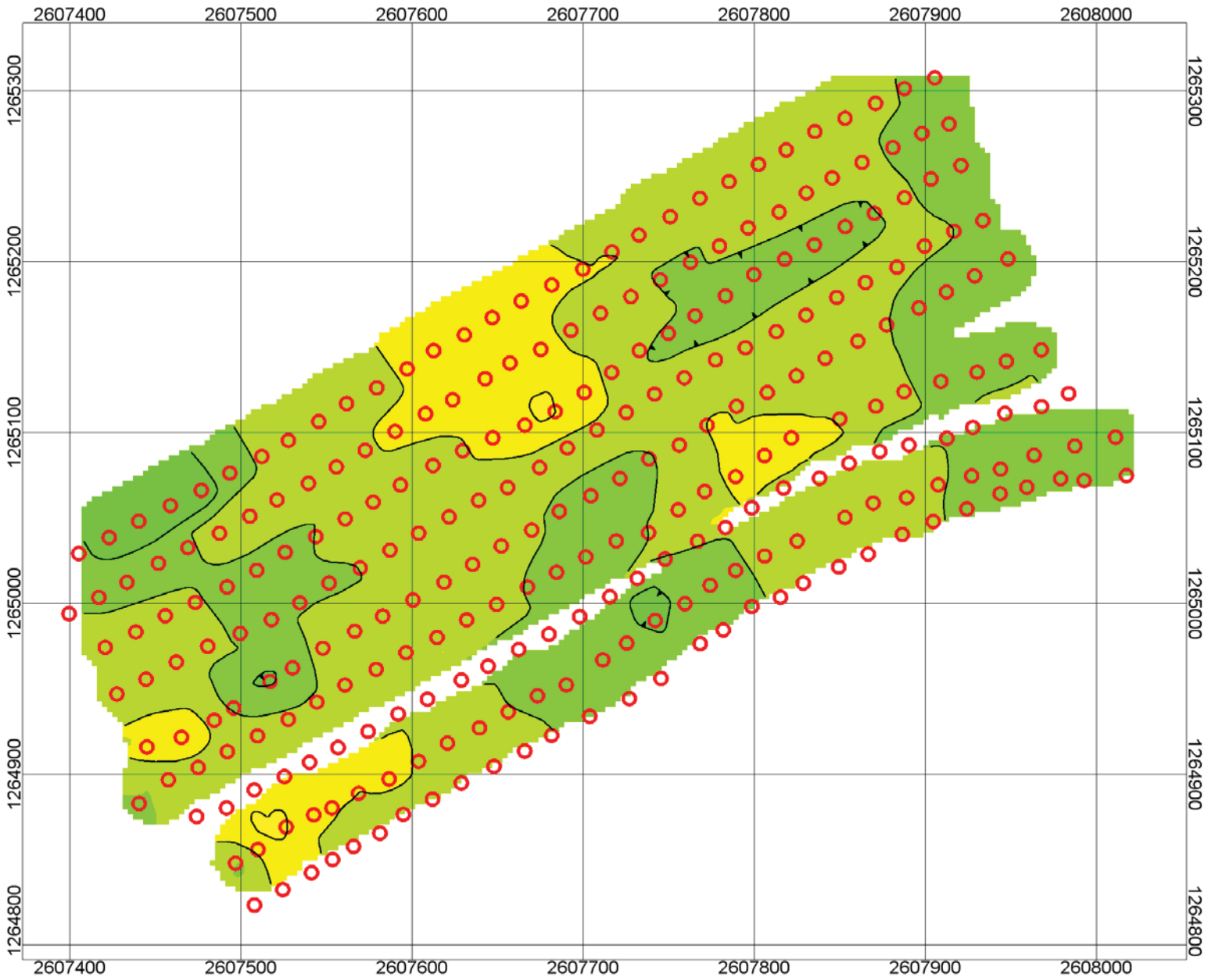

Induced Polarization
milliseconds

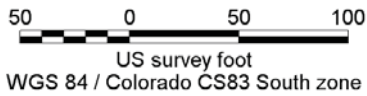

C.I. = 2 milliseconds

Receiver ○

Induced Polarization
Horizontal Slice: 7890 ft
East Fork Landslide
Wolf Creek Pass, Colorado
Central Federal Lands Highway Division

APPENDIX A — INDUCED POLARIZATION AND RESISTIVITY SECTIONS:
EAST FORK LANDSLIDE (60 pages on CD-ROM)

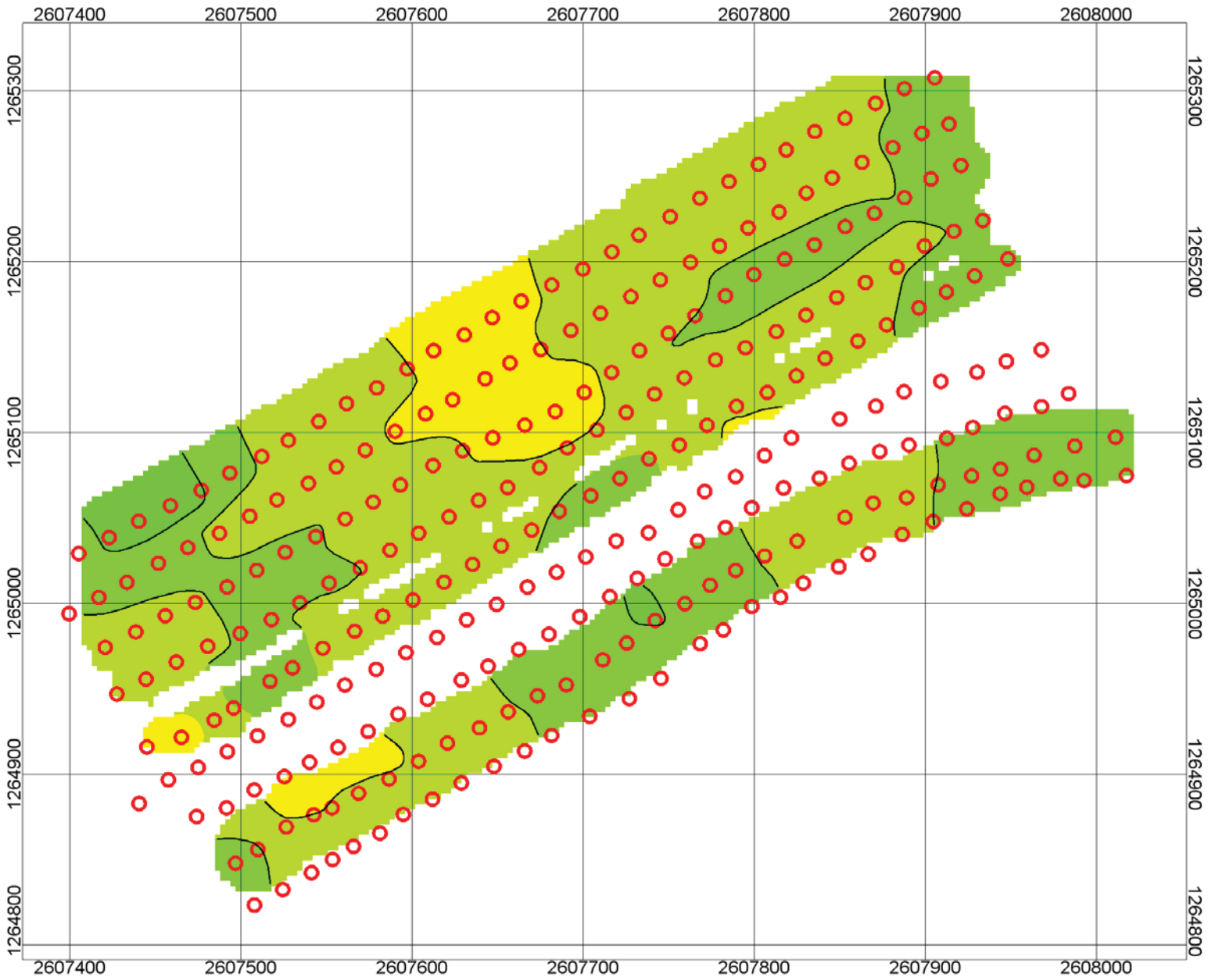

Induced Polarization
milliseconds

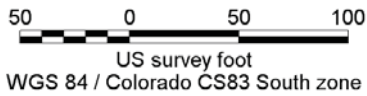

C.I. = 2 milliseconds

Receiver ○

Induced Polarization
Horizontal Slice: 7880 ft
East Fork Landslide
Wolf Creek Pass, Colorado
Central Federal Lands Highway Division

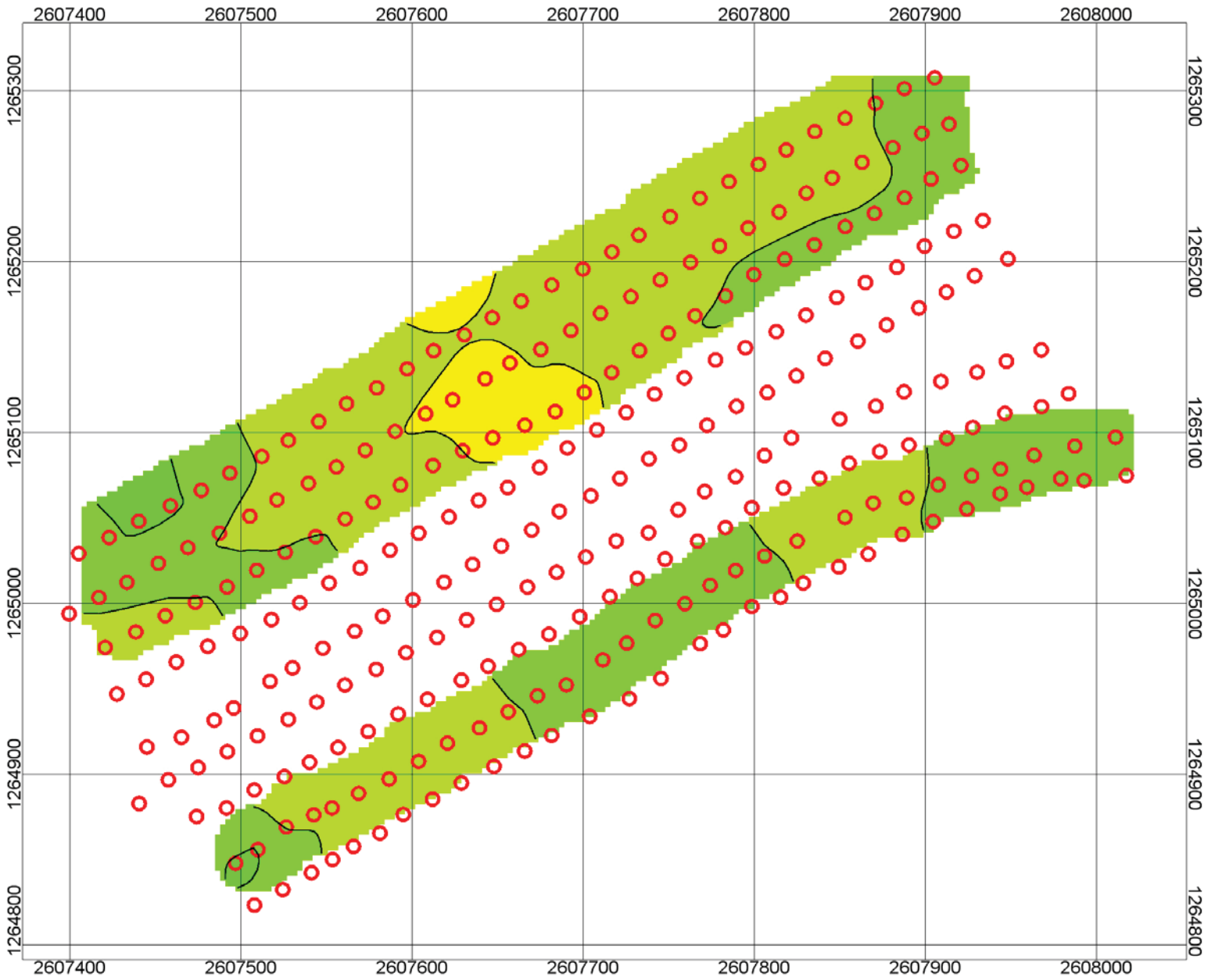

Induced Polarization
 milliseconds

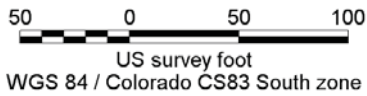

C.I. = 2 milliseconds

Receiver ○

Induced Polarization
Horizontal Slice: 7870 ft
 East Fork Landslide
 Wolf Creek Pass, Colorado
 Central Federal Lands Highway Division

APPENDIX A — INDUCED POLARIZATION AND RESISTIVITY SECTIONS:
EAST FORK LANDSLIDE (60 pages on CD-ROM)

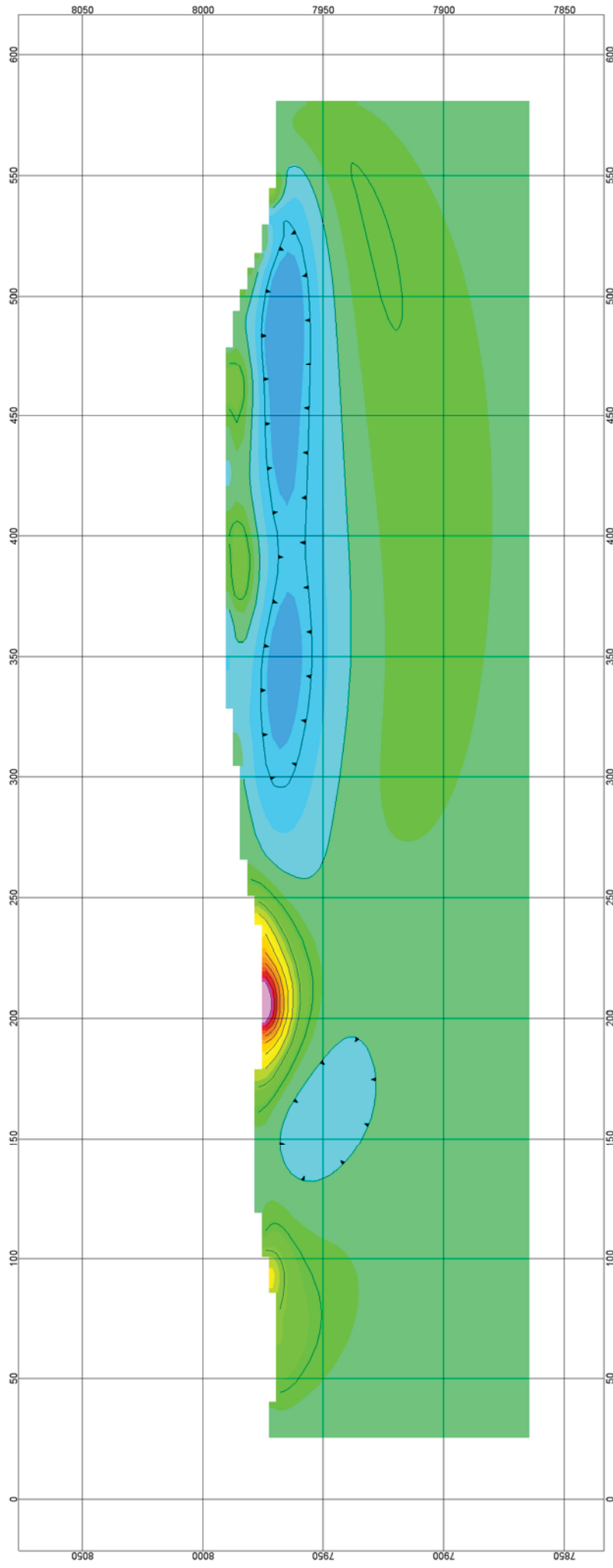

Resistivity
ohm-m

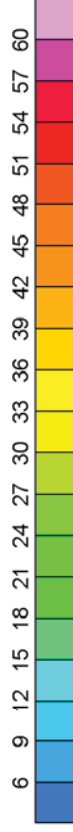

C.I. = 5 ohm-m



Cross-section 1: Resistivity

East Fork Slide / Wolf Creek Pass

Induced Polarization and Seismic for Subsurface Investigation

Central Federal Lands Highway Division

APPENDIX A — INDUCED POLARIZATION AND RESISTIVITY SECTIONS:
EAST FORK LANDSLIDE (60 pages on CD-ROM)

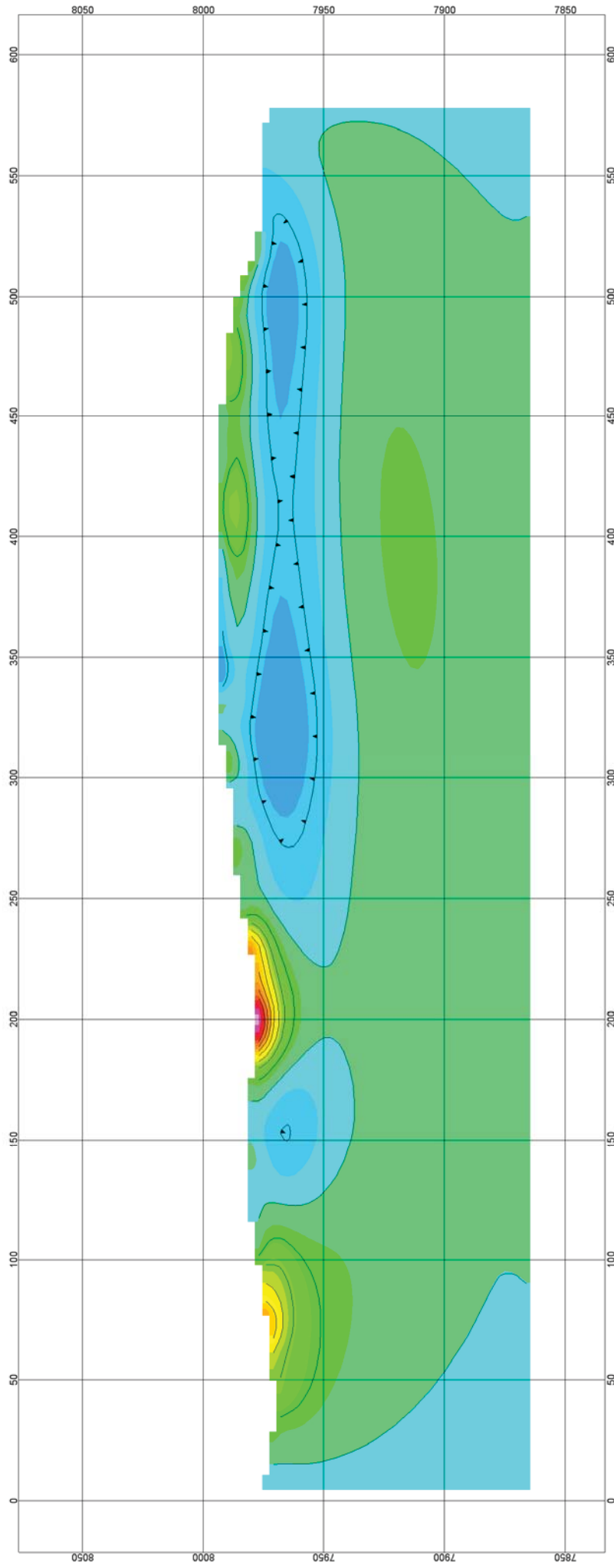

Resistivity
Ohm-m



C.I. = 5 ohm-m



Cross-section 2: Resistivity

East Fork Slide / Wolf Creek Pass

Induced Polarization and Seismic for Subsurface Investigation

Central Federal Lands Highway Division

APPENDIX A — INDUCED POLARIZATION AND RESISTIVITY SECTIONS:
EAST FORK LANDSLIDE (60 pages on CD-ROM)

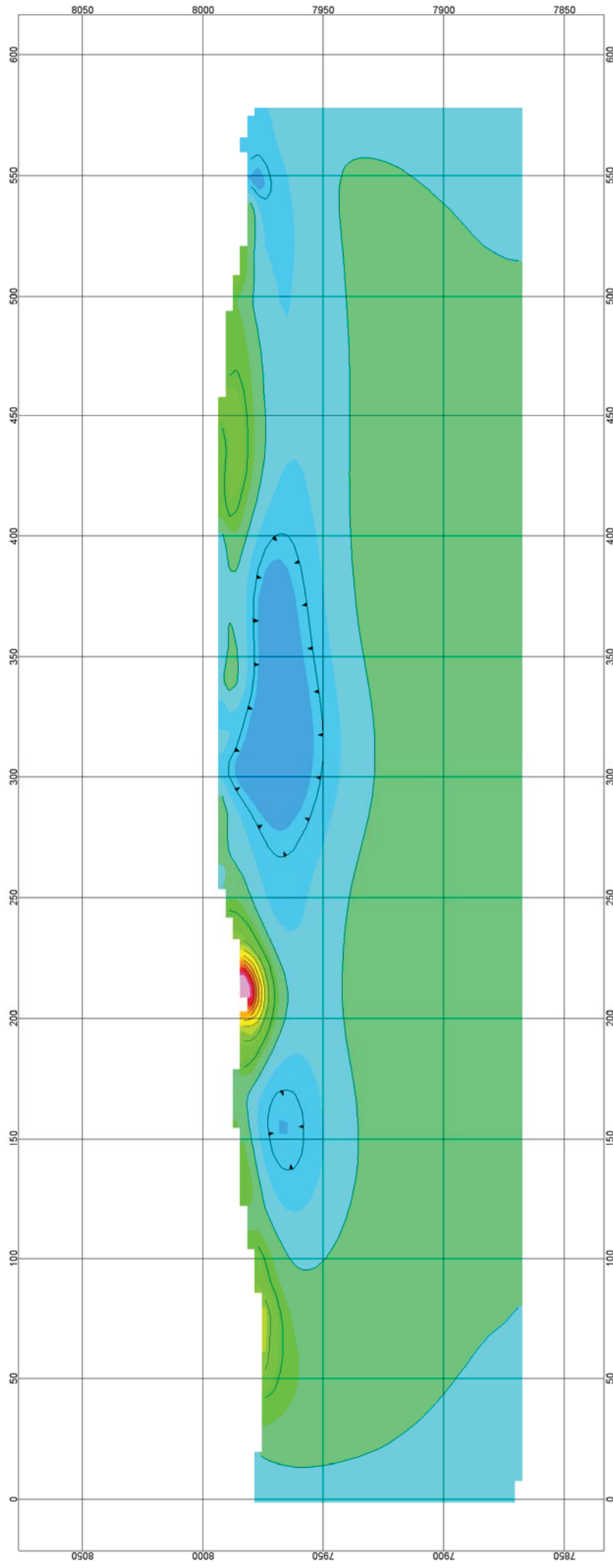

Resistivity
Ohm-m

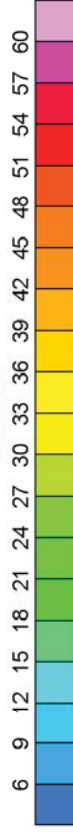

C.I. = 5 ohm-m



APPENDIX A — INDUCED POLARIZATION AND RESISTIVITY SECTIONS:
EAST FORK LANDSLIDE (60 pages on CD-ROM)

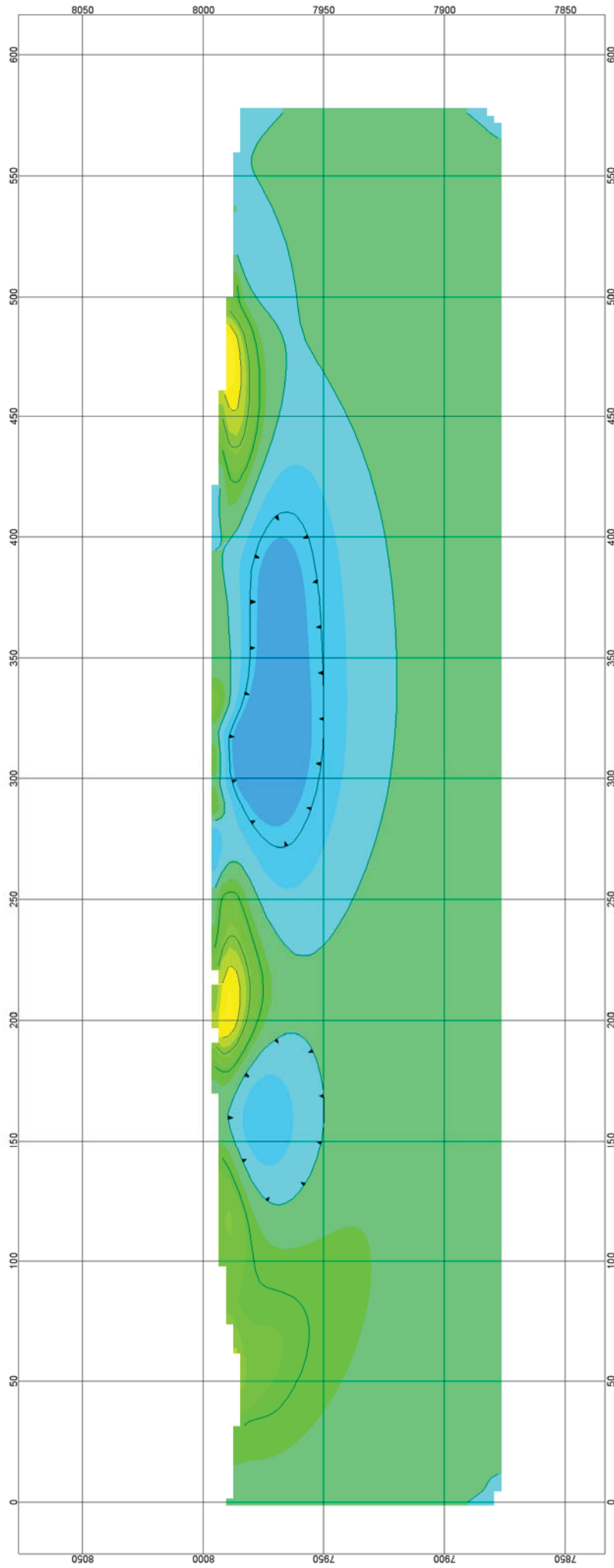

Resistivity
ohm-m



C.I. = 5 ohm-m



Cross-section 4: Resistivity

East Fork Slide / Wolf Creek Pass

Induced Polarization and Seismic for Subsurface Investigation

Central Federal Lands Highway Division

APPENDIX A — INDUCED POLARIZATION AND RESISTIVITY SECTIONS:
EAST FORK LANDSLIDE (60 pages on CD-ROM)

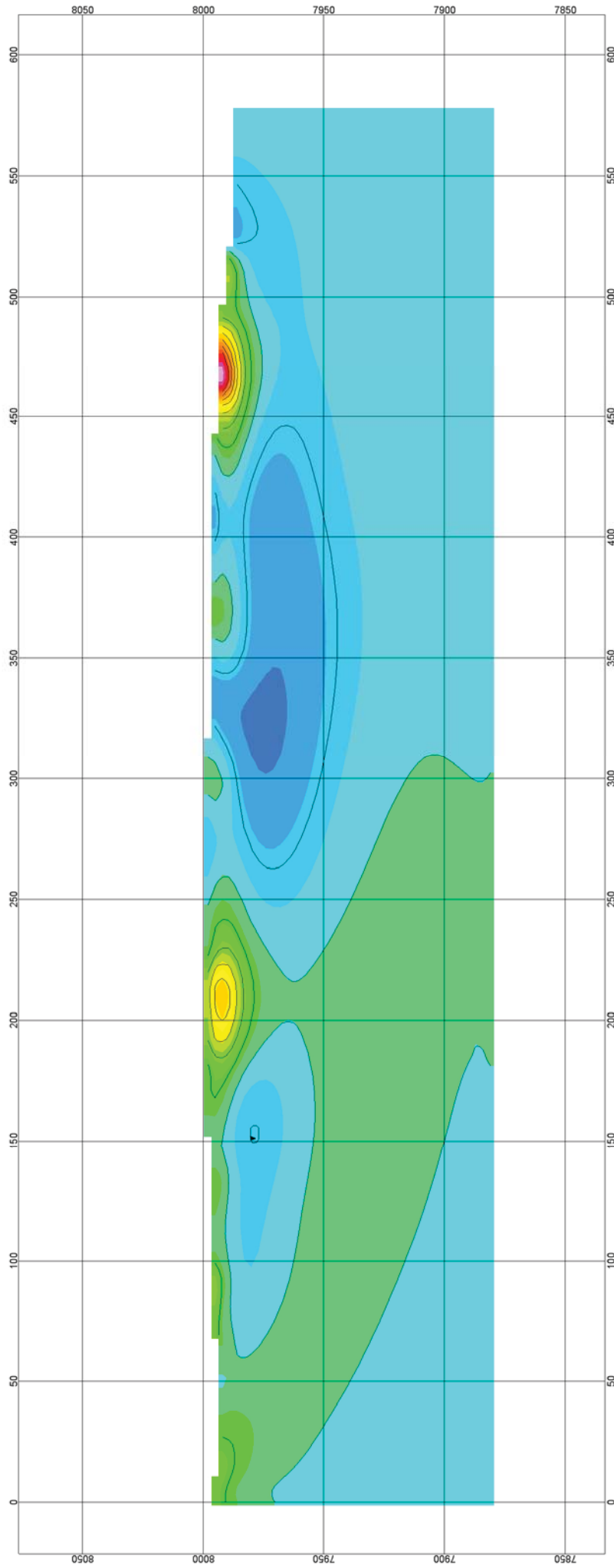

Resistivity
ohm-m

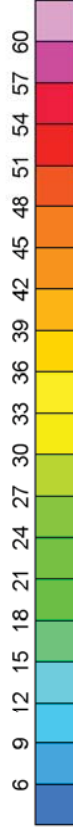

C.I. = 5 ohm-m



Cross-section 5: Resistivity

East Fork Slide / Wolf Creek Pass

Induced Polarization and Seismic for Subsurface Investigation

Central Federal Lands Highway Division

APPENDIX A — INDUCED POLARIZATION AND RESISTIVITY SECTIONS:
EAST FORK LANDSLIDE (60 pages on CD-ROM)

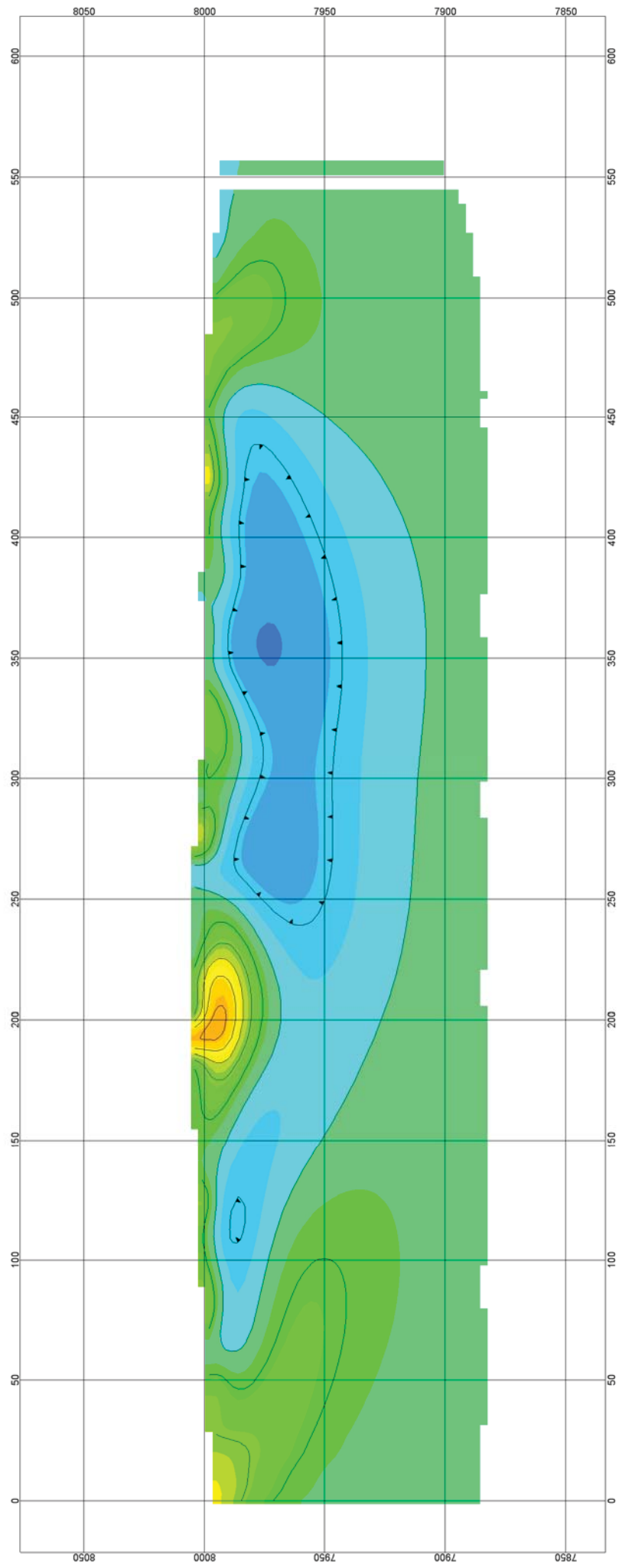

Resistivity
ohm-m



C.I. = 5 ohm-m



Cross-section 6: Resistivity
East Fork Slide / Wolf Creek Pass
Induced Polarization and Seismic for Subsurface Investigation
Central Federal Lands Highway Division

APPENDIX A — INDUCED POLARIZATION AND RESISTIVITY SECTIONS:
EAST FORK LANDSLIDE (60 pages on CD-ROM)

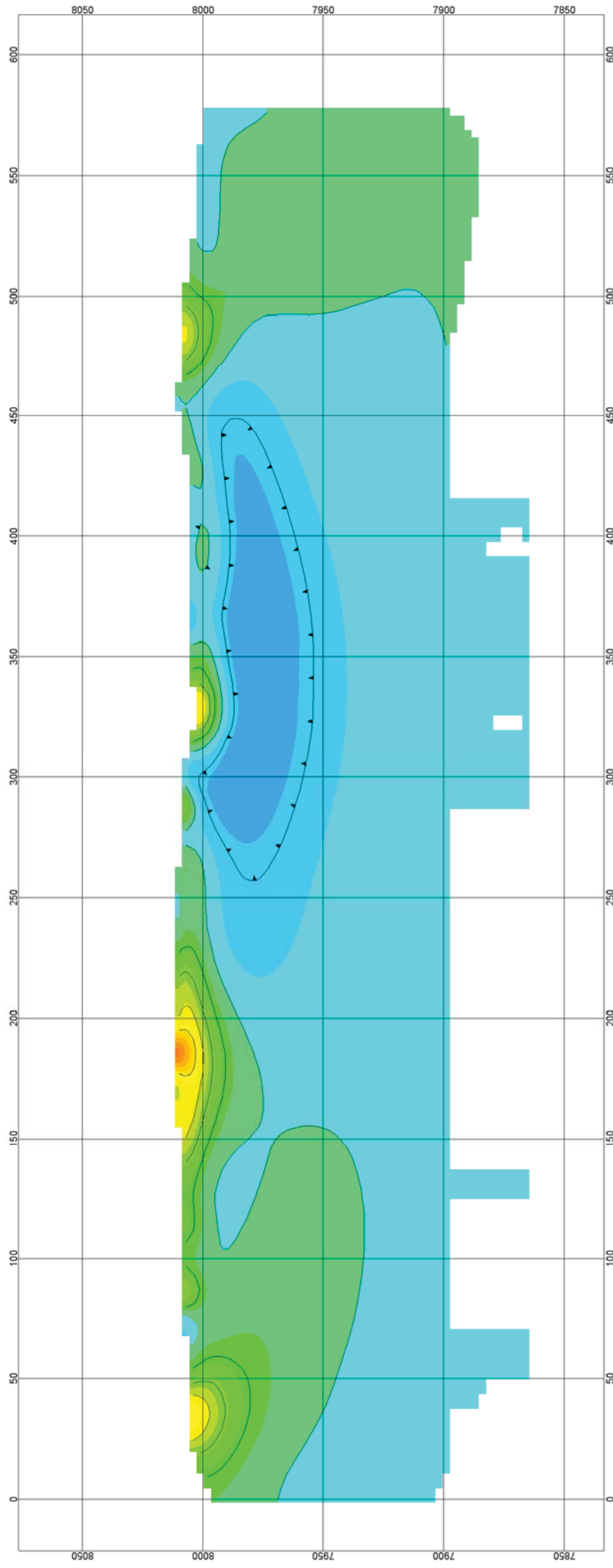

Resistivity
ohm-m



C.I. = 5 ohm-m

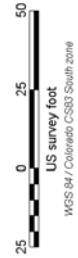

Cross-section 7: Resistivity

East Fork Slide / Wolf Creek Pass

Induced Polarization and Seismic for Subsurface Investigation

Central Federal Lands Highway Division

APPENDIX A — INDUCED POLARIZATION AND RESISTIVITY SECTIONS:
EAST FORK LANDSLIDE (60 pages on CD-ROM)

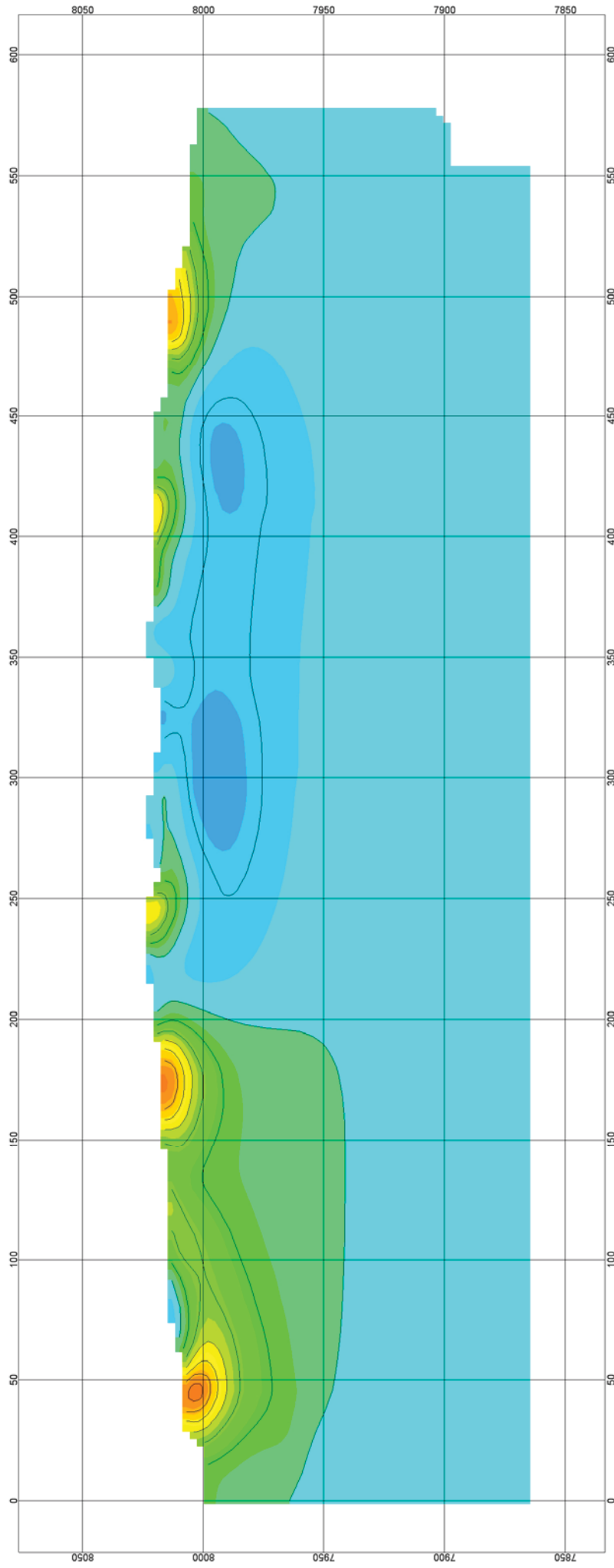

Resistivity
ohm-m

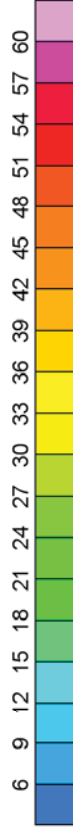

C.I. = 5 ohm-m



Cross-section 8: Resistivity

East Fork Slide / Wolf Creek Pass

Induced Polarization and Seismic for Subsurface Investigation

Central Federal Lands Highway Division

APPENDIX A — INDUCED POLARIZATION AND RESISTIVITY SECTIONS:
EAST FORK LANDSLIDE (60 pages on CD-ROM)

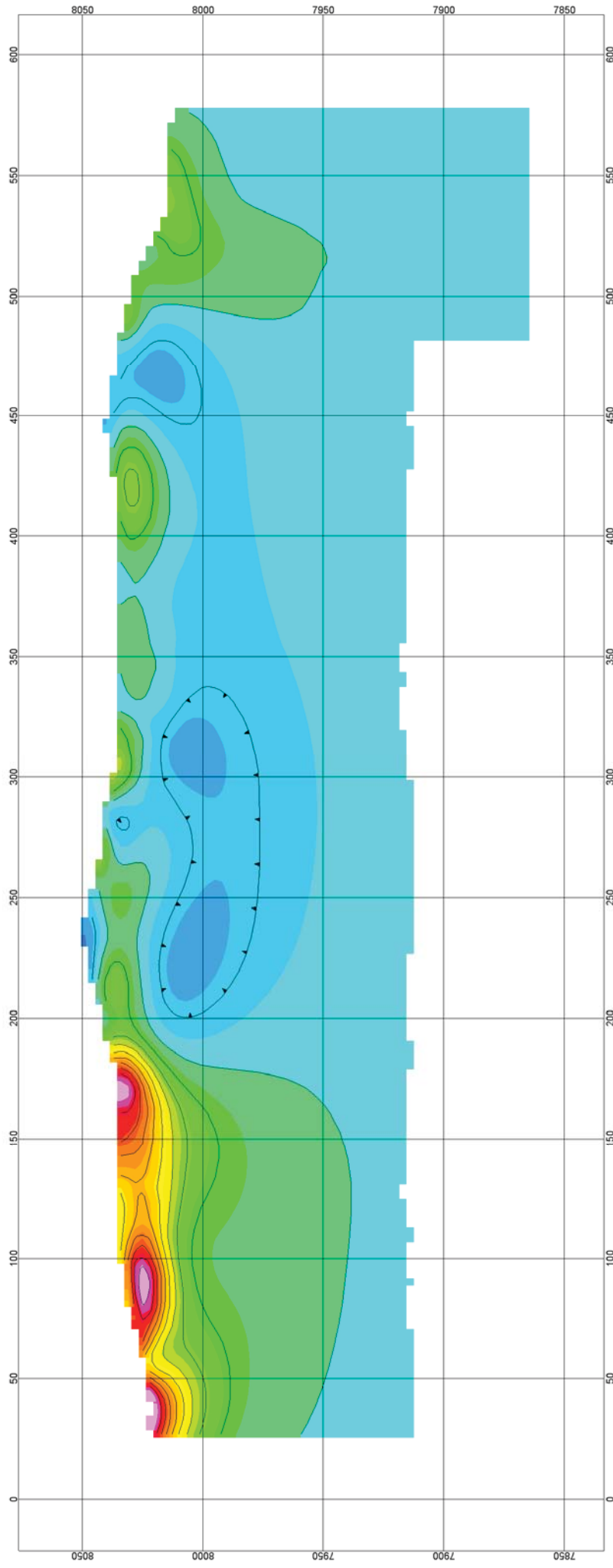

Resistivity
ohm-m



C.I. = 5 ohm-m

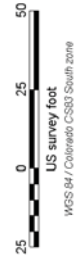

Cross-section 9: Resistivity

East Fork Slide / Wolf Creek Pass

Induced Polarization and Seismic for Subsurface Investigation

Central Federal Lands Highway Division

APPENDIX A — INDUCED POLARIZATION AND RESISTIVITY SECTIONS:
EAST FORK LANDSLIDE (60 pages on CD-ROM)

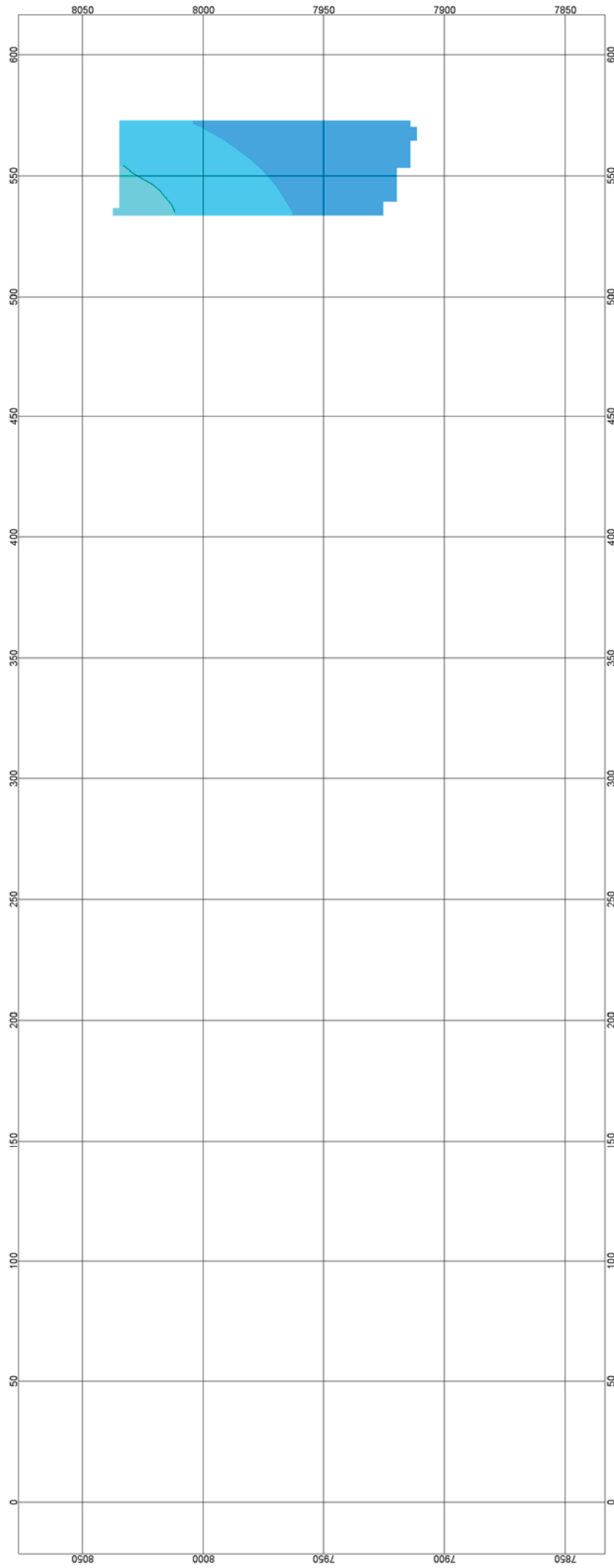

Resistivity
ohm-m

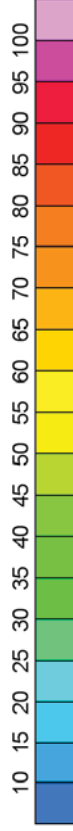

C.I. = 10 ohm-m



Cross-section 10: Resistivity

East Fork Slide / Wolf Creek Pass

Induced Polarization and Seismic for Subsurface Investigation

Central Federal Lands Highway Division

APPENDIX A — INDUCED POLARIZATION AND RESISTIVITY SECTIONS:
EAST FORK LANDSLIDE (60 pages on CD-ROM)

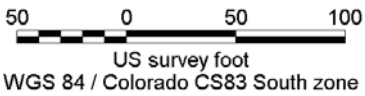
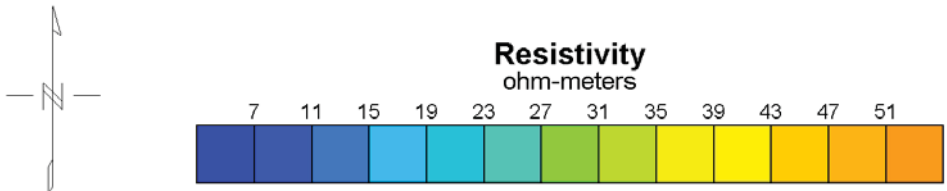
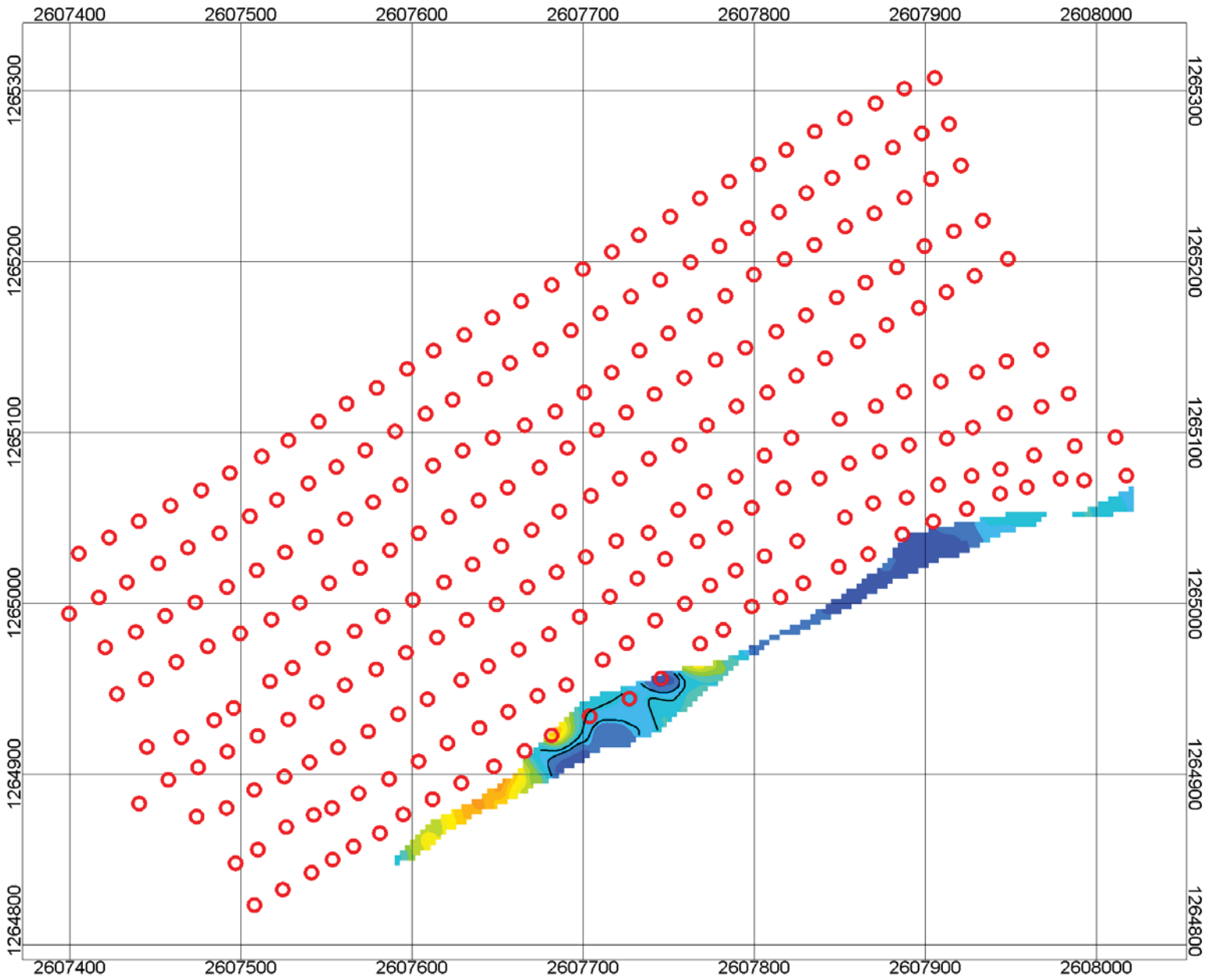

C.I. = 4 ohm-meters
Receiver ○

Resistivity
Horizontal Slice: 8040 ft
East Fork Landslide
Wolf Creek Pass, Colorado
Central Federal Lands Highway Division

APPENDIX A — INDUCED POLARIZATION AND RESISTIVITY SECTIONS:
EAST FORK LANDSLIDE (60 pages on CD-ROM)

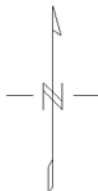
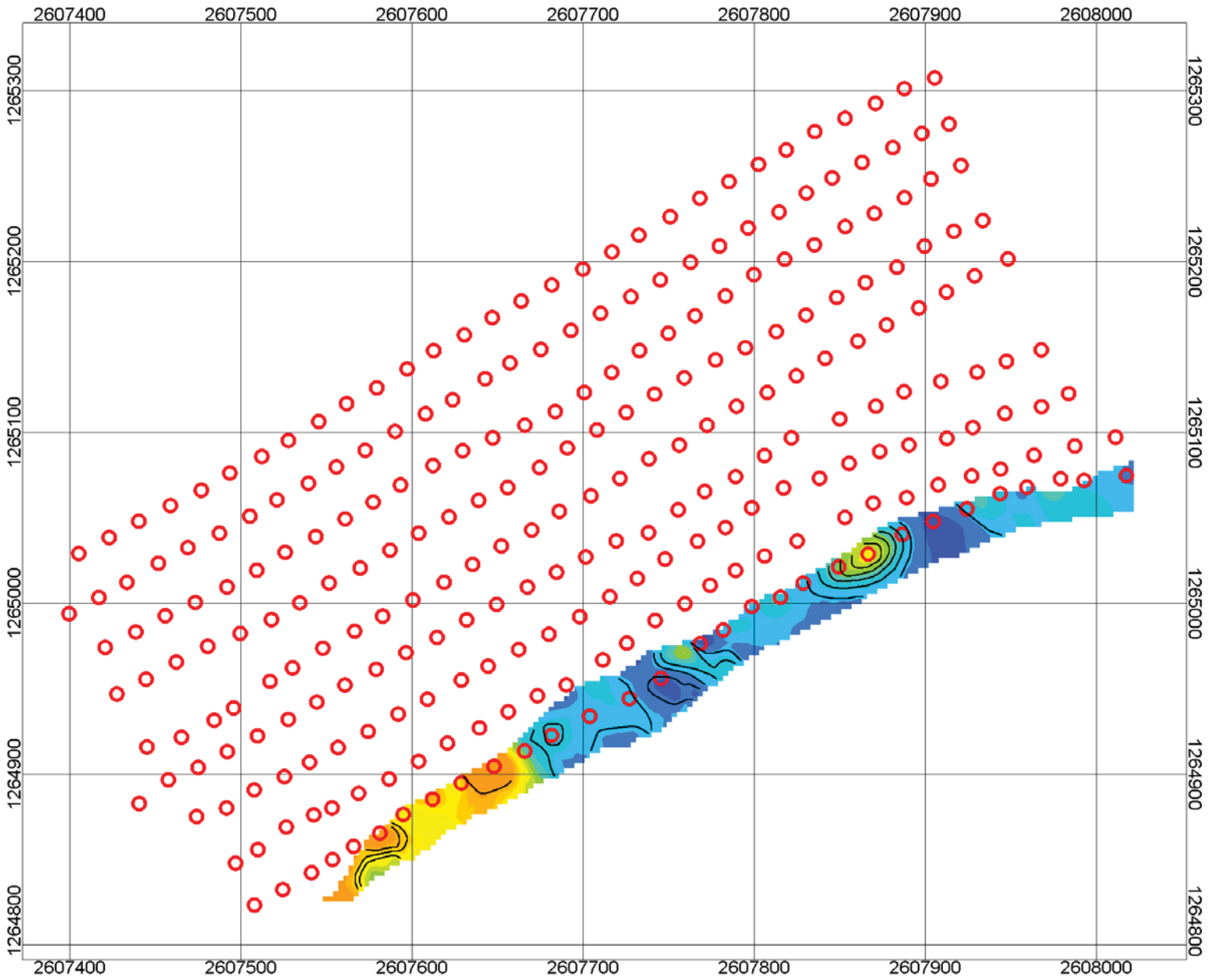

Resistivity
ohm-meters

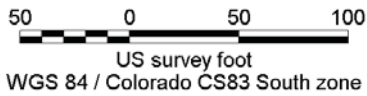
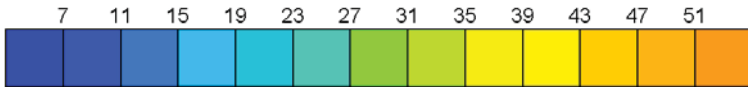

C.I. = 4 ohm-meters
Receiver ○

Resistivity
Horizontal Slice: 8030 ft
East Fork Landslide
Wolf Creek Pass, Colorado
Central Federal Lands Highway Division

APPENDIX A — INDUCED POLARIZATION AND RESISTIVITY SECTIONS:
EAST FORK LANDSLIDE (60 pages on CD-ROM)

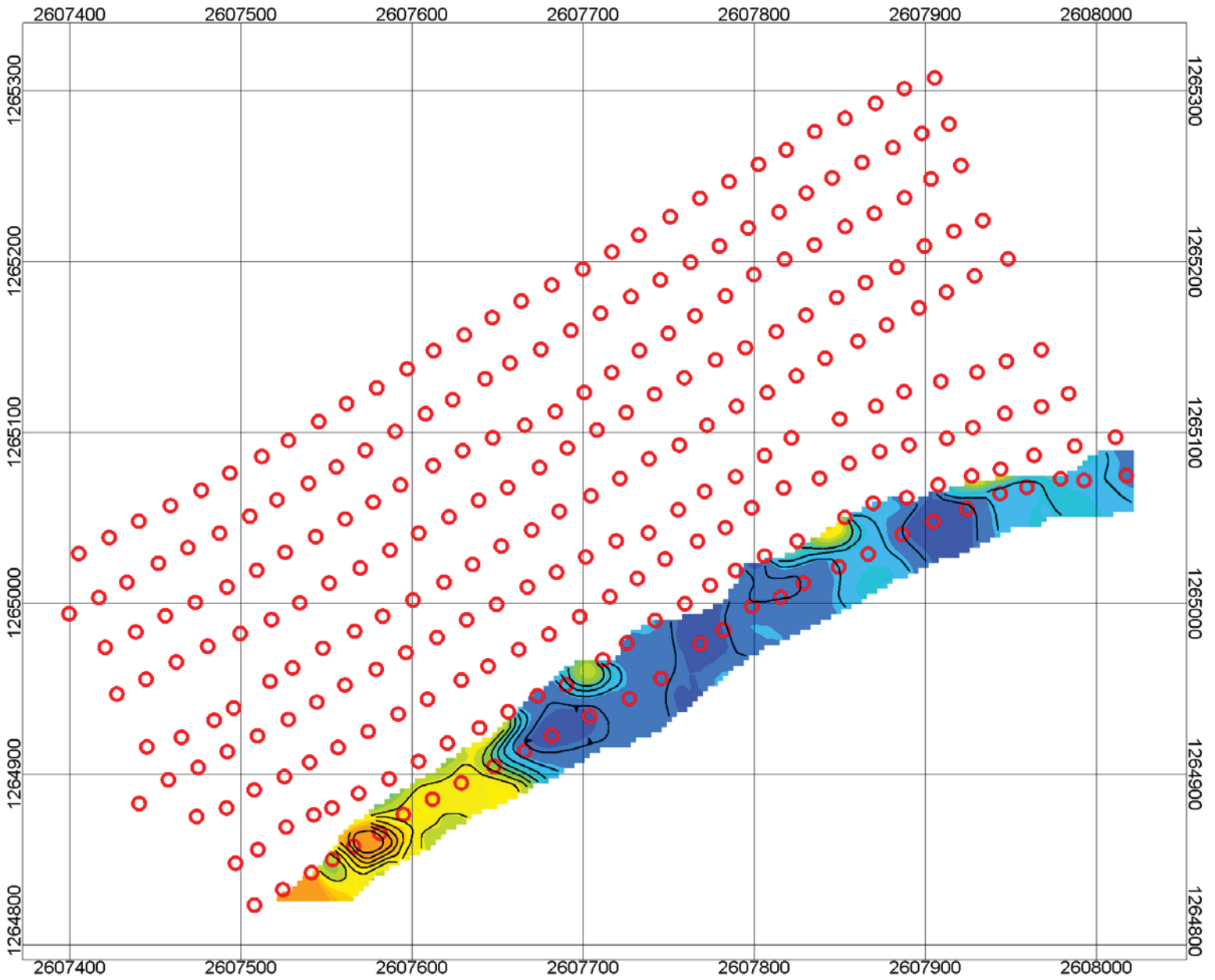

Resistivity
ohm-meters

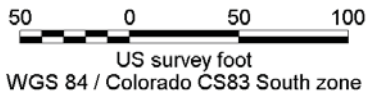
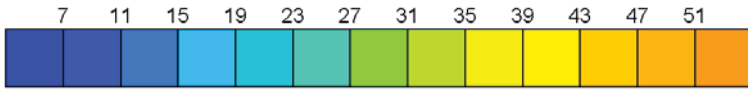

C.I. = 4 ohm-meters
Receiver ○

Resistivity
Horizontal Slice: 8020 ft
East Fork Landslide
Wolf Creek Pass, Colorado
Central Federal Lands Highway Division

APPENDIX A — INDUCED POLARIZATION AND RESISTIVITY SECTIONS:
EAST FORK LANDSLIDE (60 pages on CD-ROM)

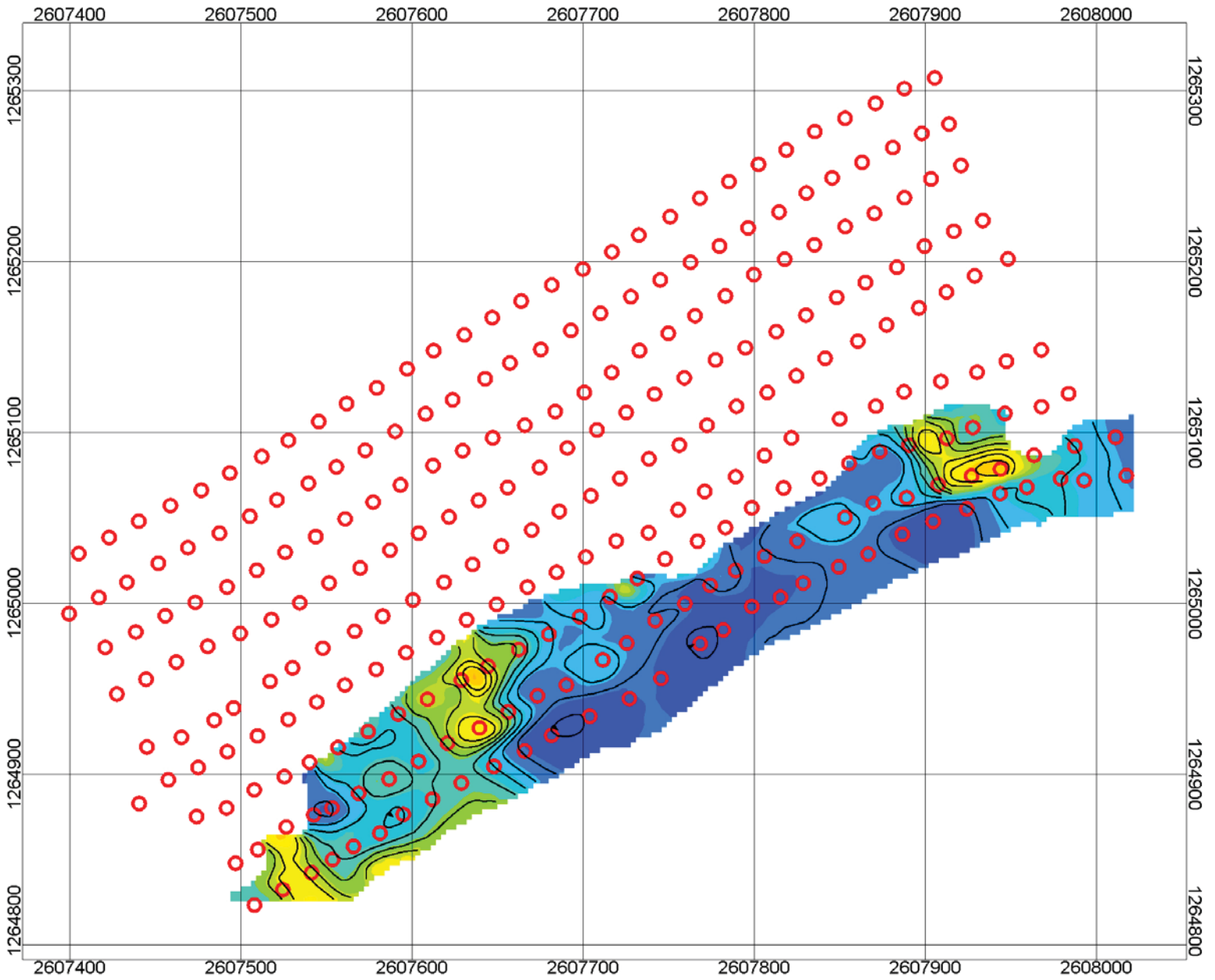

Resistivity
ohm-meters

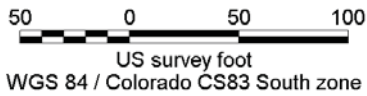
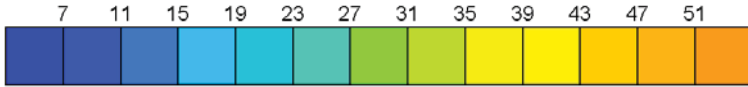

C.I. = 4 ohm-meters
Receiver ○

Resistivity
Horizontal Slice: 8010 ft
East Fork Landslide
Wolf Creek Pass, Colorado
Central Federal Lands Highway Division

APPENDIX A — INDUCED POLARIZATION AND RESISTIVITY SECTIONS:
EAST FORK LANDSLIDE (60 pages on CD-ROM)

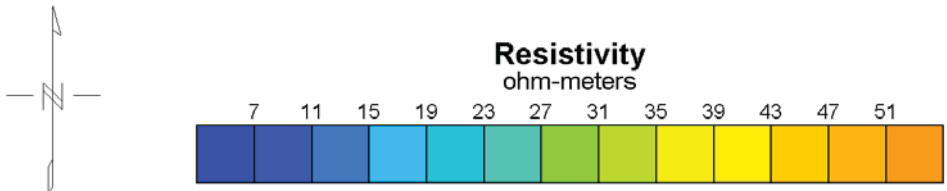
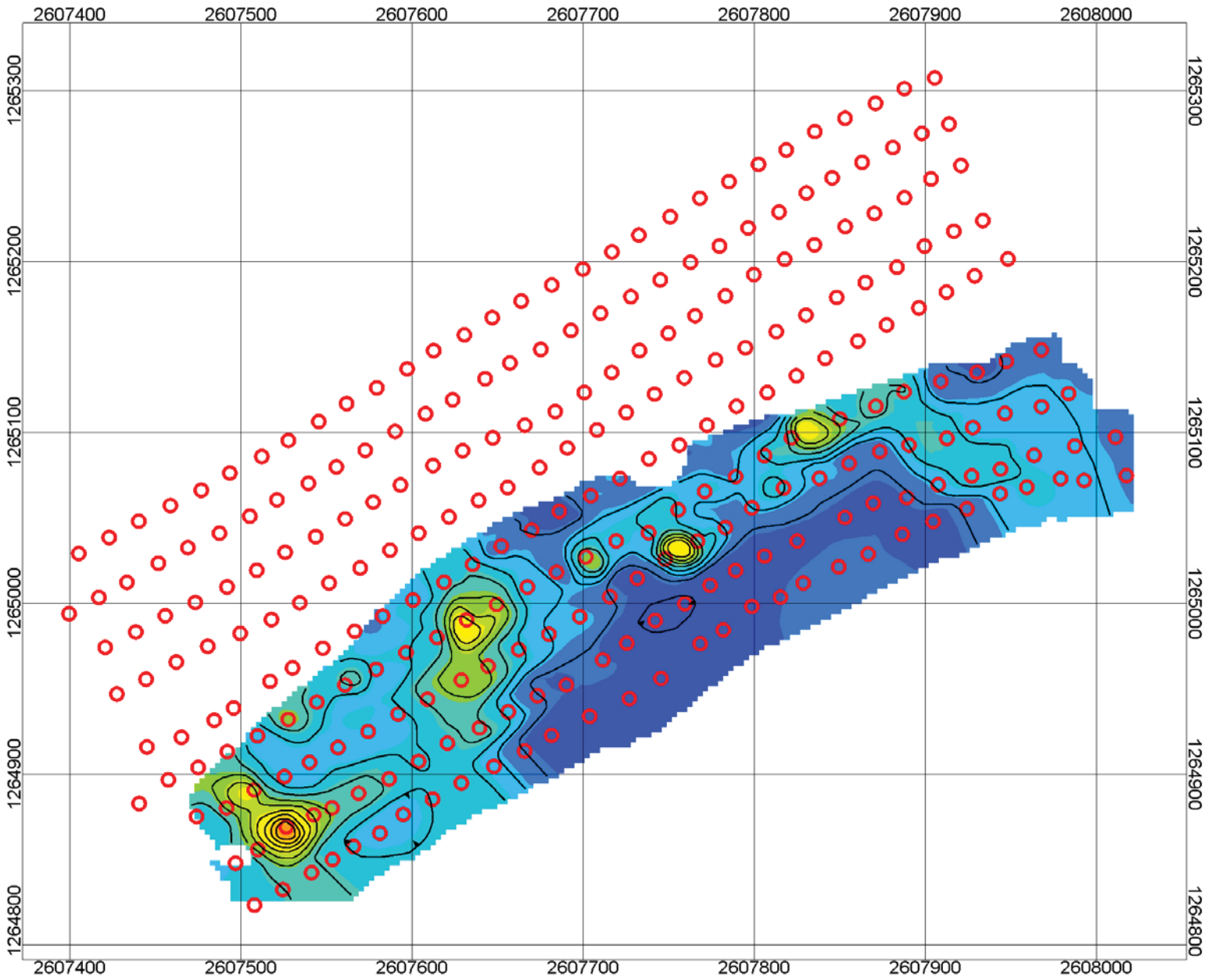

Resistivity
Horizontal Slice: 8000 ft
 East Fork Landslide
 Wolf Creek Pass, Colorado
 Central Federal Lands Highway Division

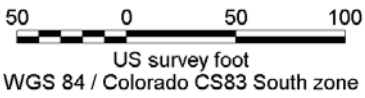

C.I. = 4 ohm-meters
 Receiver ○

APPENDIX A — INDUCED POLARIZATION AND RESISTIVITY SECTIONS:
EAST FORK LANDSLIDE (60 pages on CD-ROM)

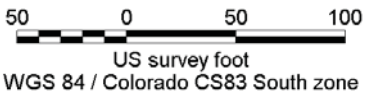
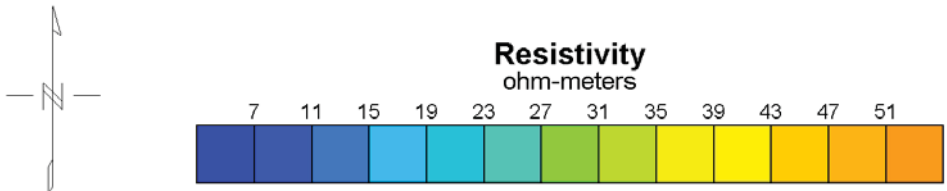
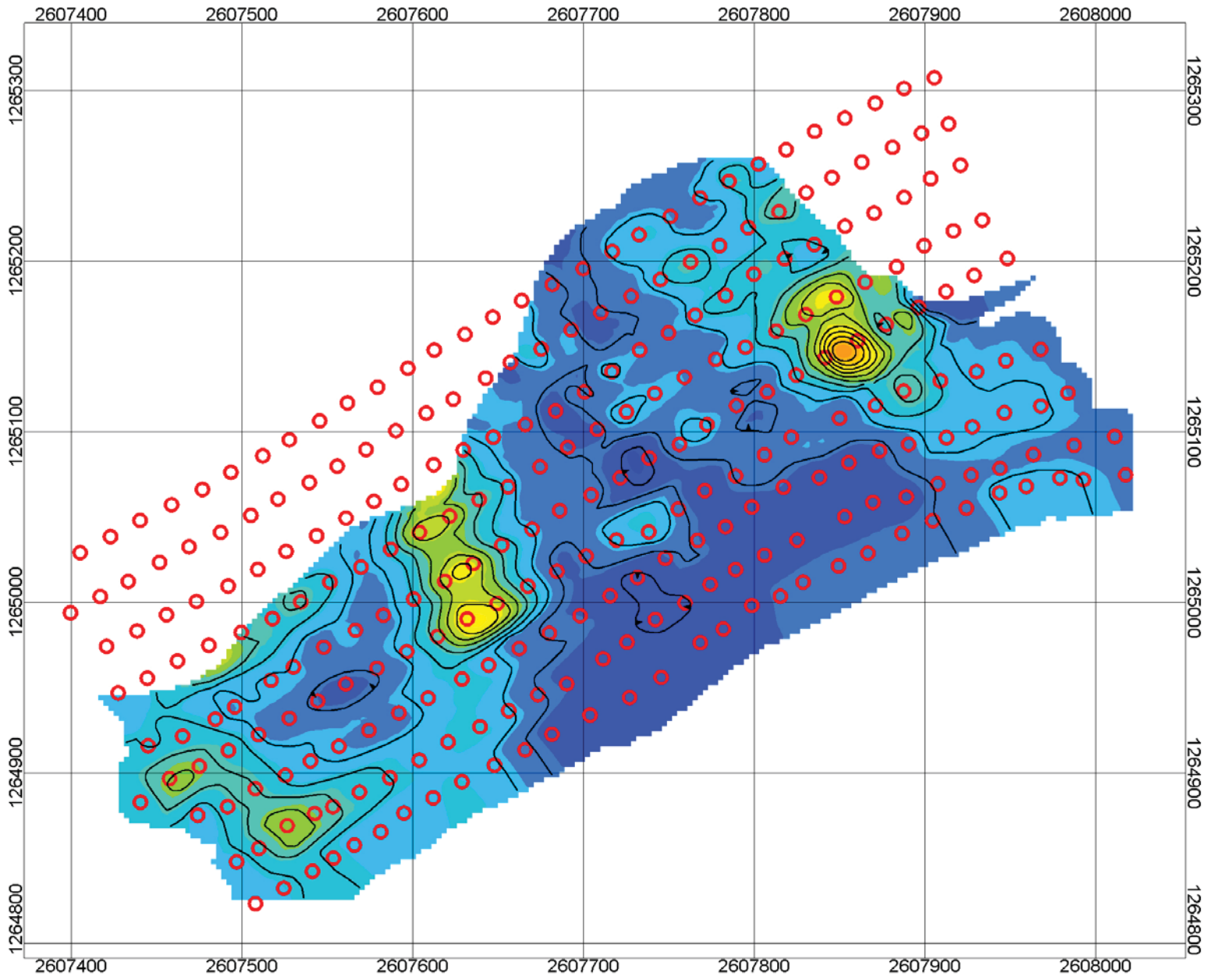

C.I. = 4 ohm-meters
Receiver ○

Resistivity
Horizontal Slice: 7990 ft
East Fork Landslide
Wolf Creek Pass, Colorado
Central Federal Lands Highway Division

APPENDIX A — INDUCED POLARIZATION AND RESISTIVITY SECTIONS:
EAST FORK LANDSLIDE (60 pages on CD-ROM)

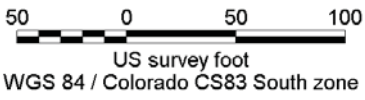
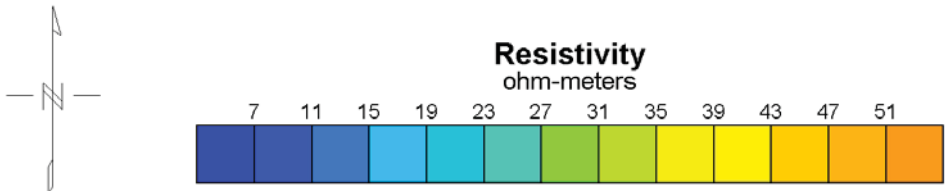
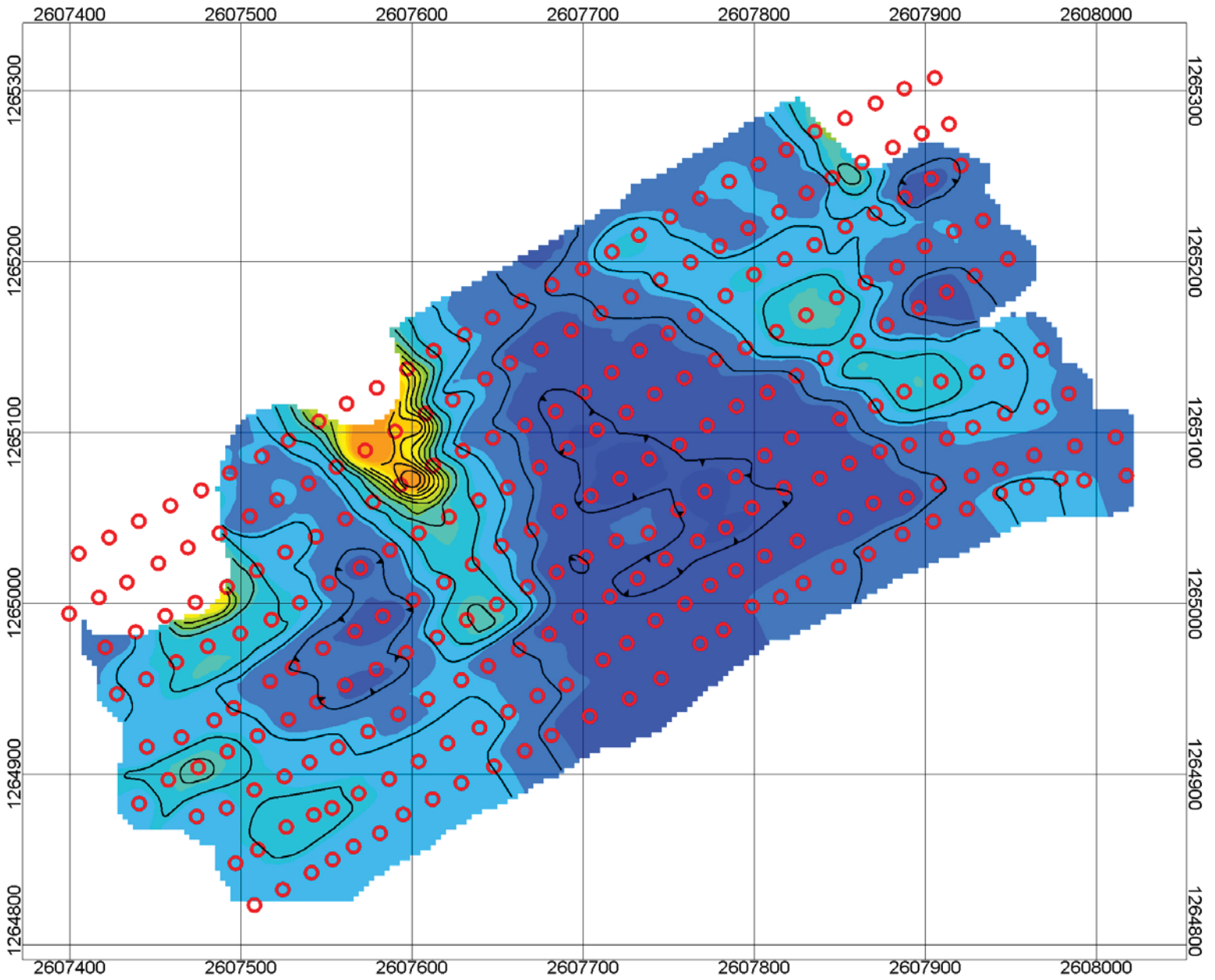

C.I. = 4 ohm-meters
Receiver ○

Resistivity
Horizontal Slice: 7980 ft
East Fork Landslide
Wolf Creek Pass, Colorado
Central Federal Lands Highway Division

APPENDIX A — INDUCED POLARIZATION AND RESISTIVITY SECTIONS:
EAST FORK LANDSLIDE (60 pages on CD-ROM)

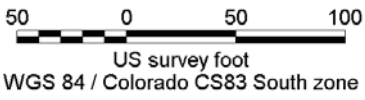
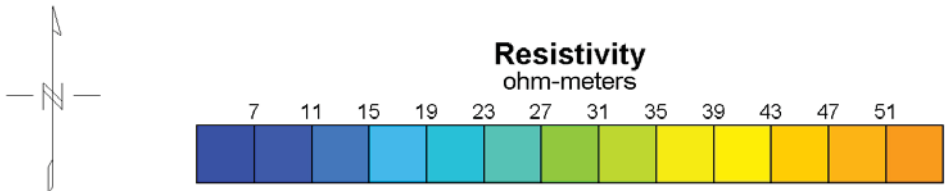
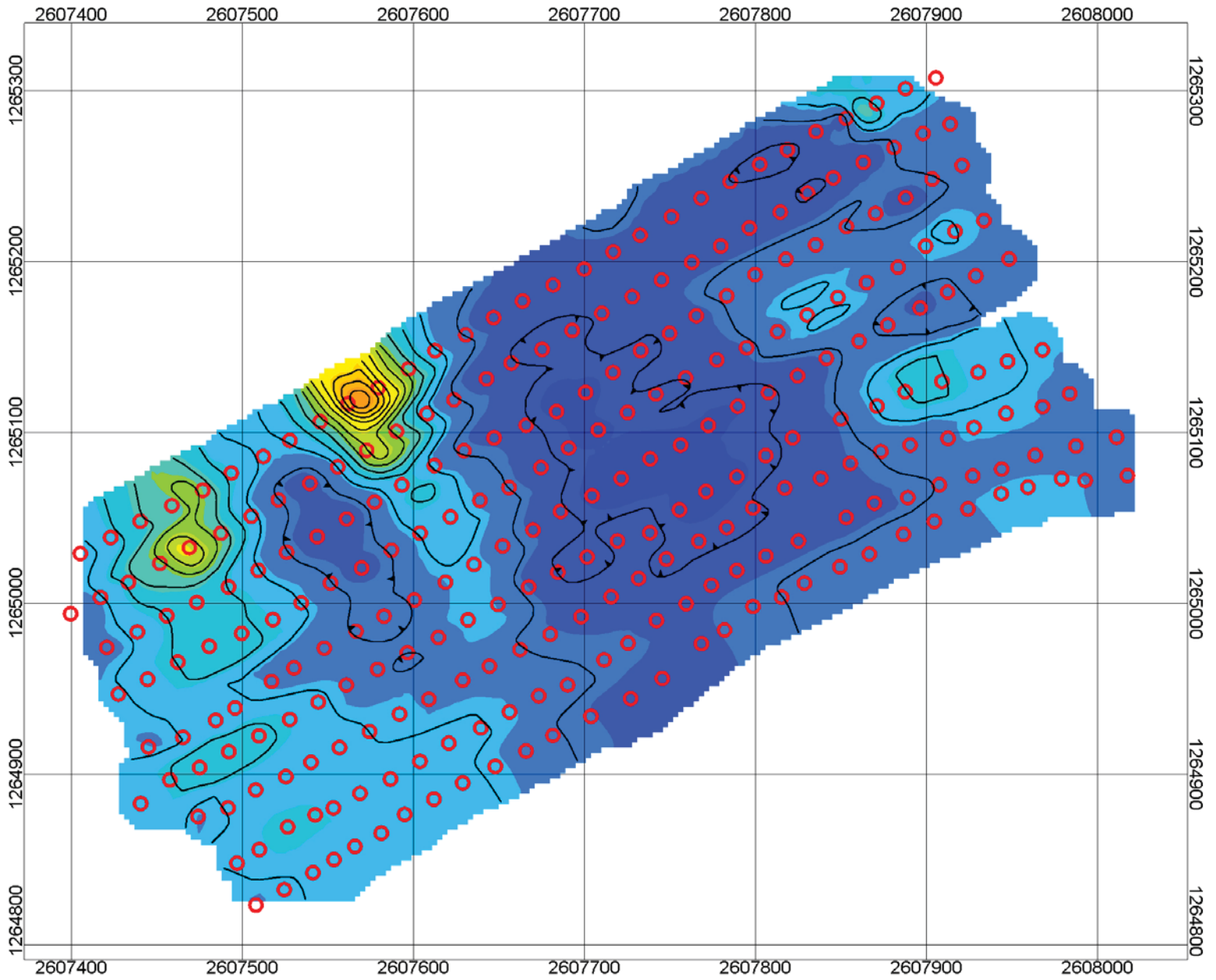

C.I. = 4 ohm-meters
Receiver ○

Resistivity
Horizontal Slice: 7970 ft
East Fork Landslide
Wolf Creek Pass, Colorado
Central Federal Lands Highway Division

APPENDIX A — INDUCED POLARIZATION AND RESISTIVITY SECTIONS:
EAST FORK LANDSLIDE (60 pages on CD-ROM)

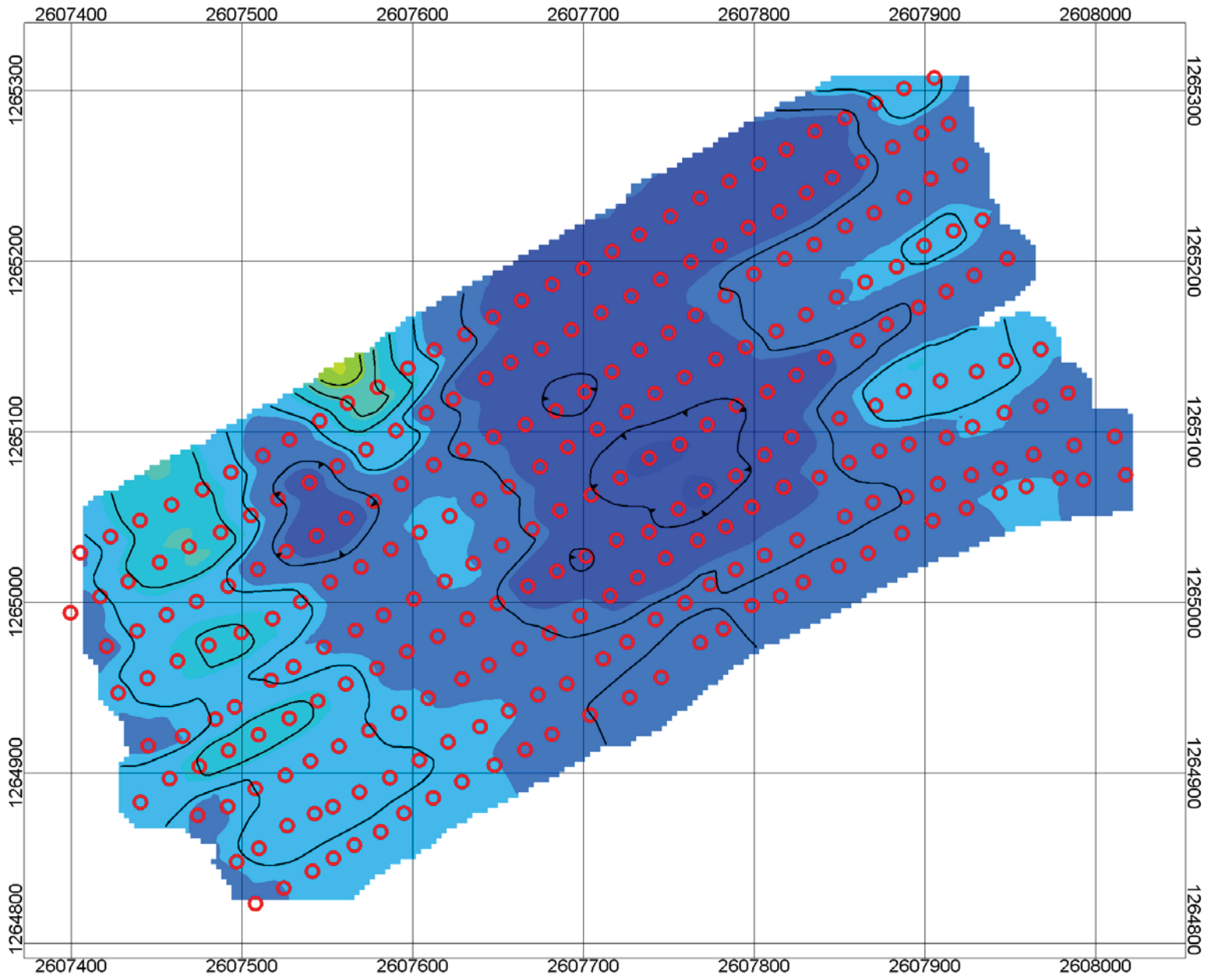

Resistivity
ohm-meters

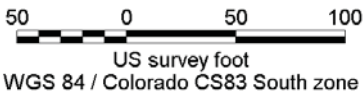

C.I. = 4 ohm-meters
Receiver ○

Resistivity
Horizontal Slice: 7960 ft
East Fork Landslide
Wolf Creek Pass, Colorado
Central Federal Lands Highway Division

APPENDIX A — INDUCED POLARIZATION AND RESISTIVITY SECTIONS:
EAST FORK LANDSLIDE (60 pages on CD-ROM)

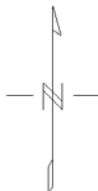
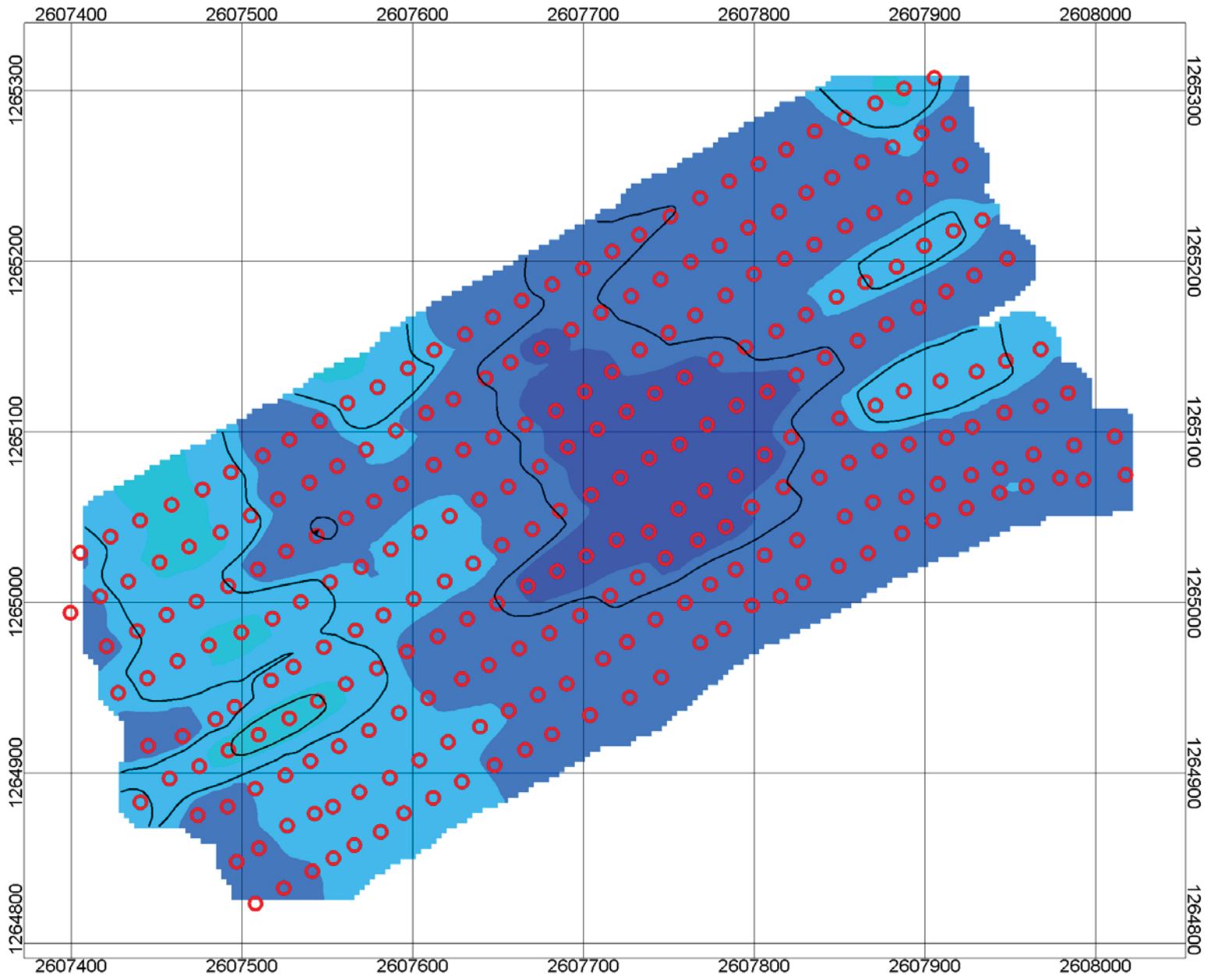

Resistivity
ohm-meters

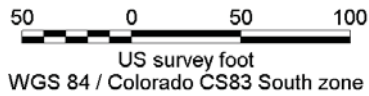

C.I. = 4 ohm-meters
Receiver ○

Resistivity
Horizontal Slice: 7950 ft
East Fork Landslide
Wolf Creek Pass, Colorado
Central Federal Lands Highway Division

APPENDIX A — INDUCED POLARIZATION AND RESISTIVITY SECTIONS:
EAST FORK LANDSLIDE (60 pages on CD-ROM)

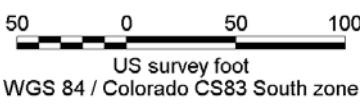
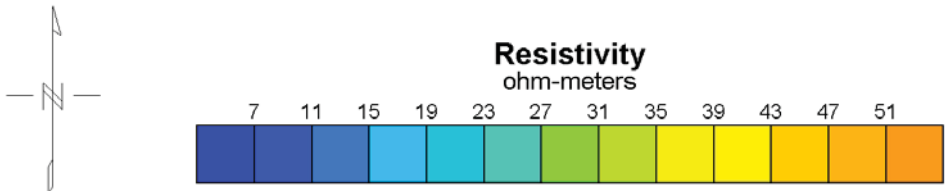
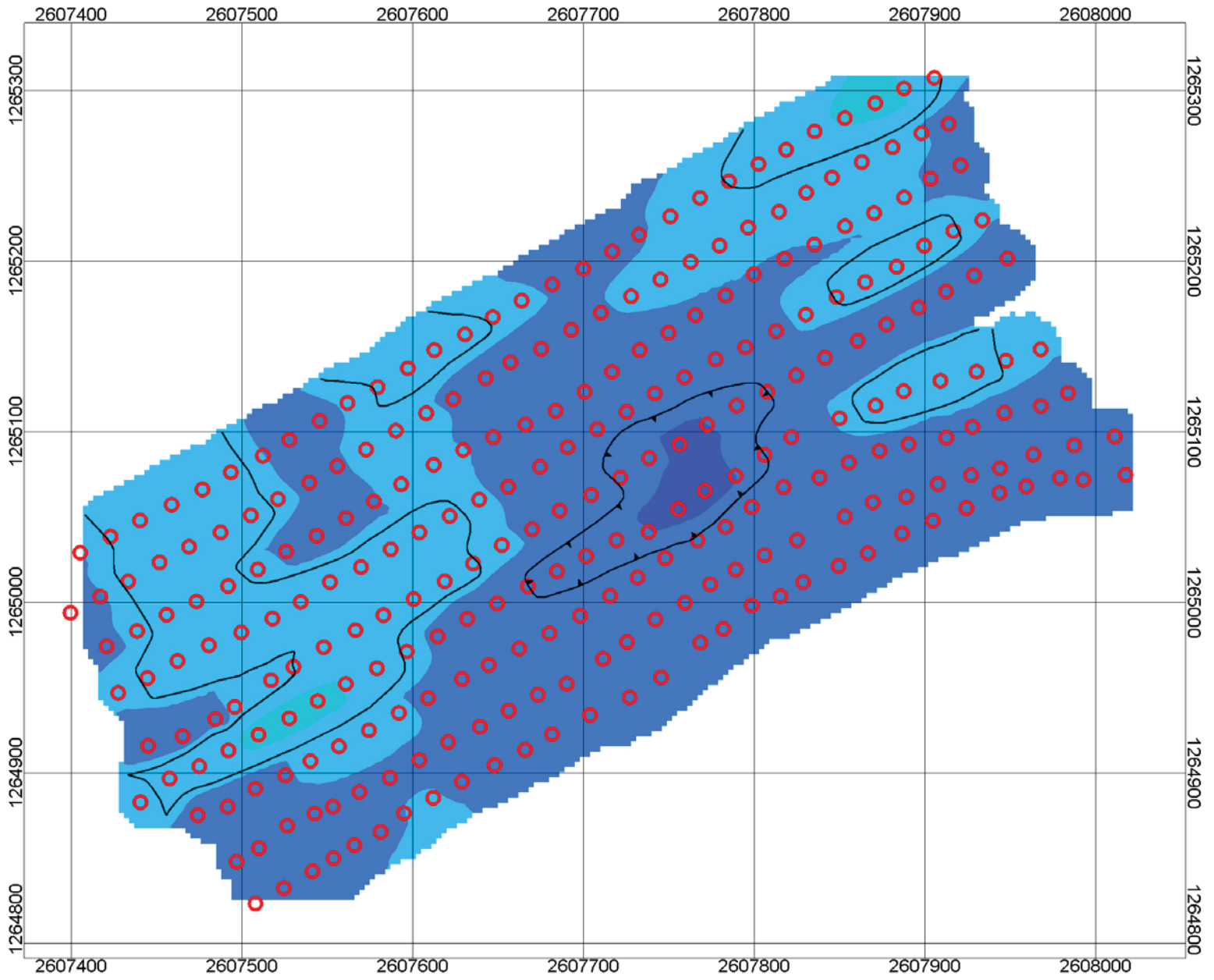

C.I. = 4 ohm-meters
Receiver ○

Resistivity
Horizontal Slice: 7940 ft
East Fork Landslide
Wolf Creek Pass, Colorado
Central Federal Lands Highway Division

APPENDIX A — INDUCED POLARIZATION AND RESISTIVITY SECTIONS:
EAST FORK LANDSLIDE (60 pages on CD-ROM)

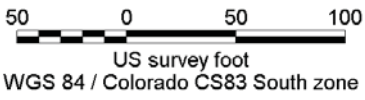
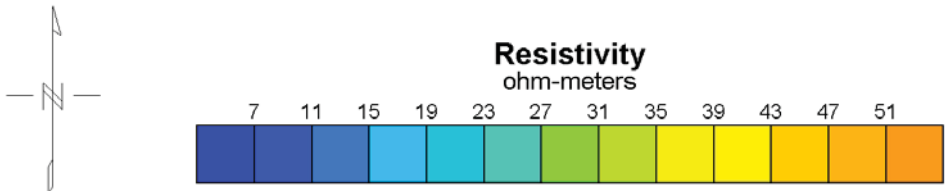
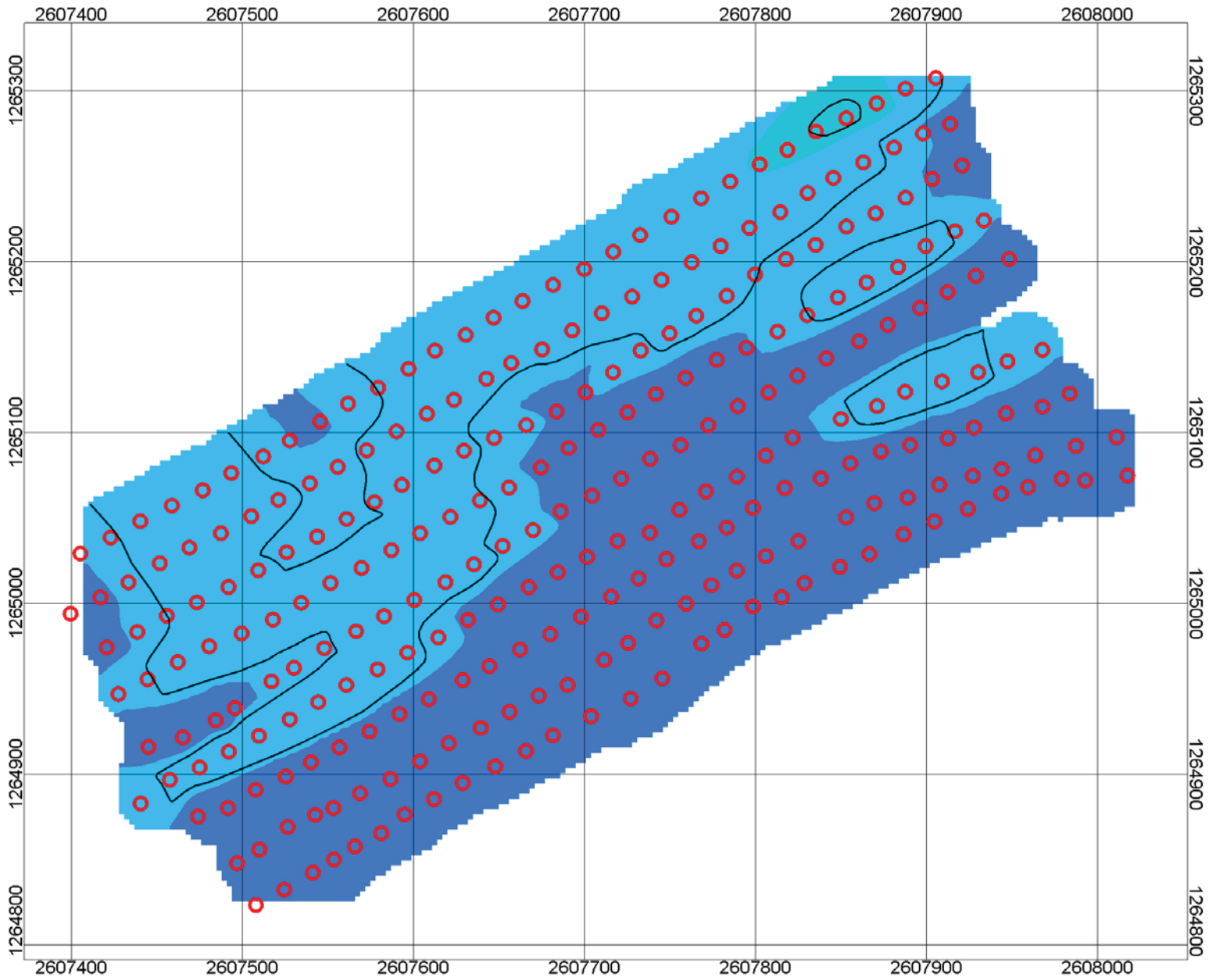

C.I. = 4 ohm-meters
Receiver ○

Resistivity
Horizontal Slice: 7930 ft
East Fork Landslide
Wolf Creek Pass, Colorado
Central Federal Lands Highway Division

APPENDIX A — INDUCED POLARIZATION AND RESISTIVITY SECTIONS:
EAST FORK LANDSLIDE (60 pages on CD-ROM)

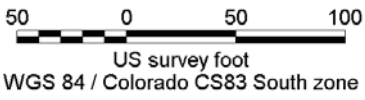
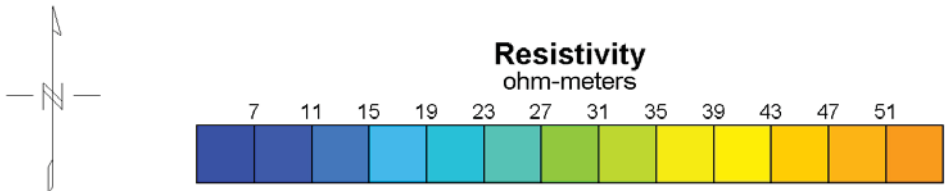
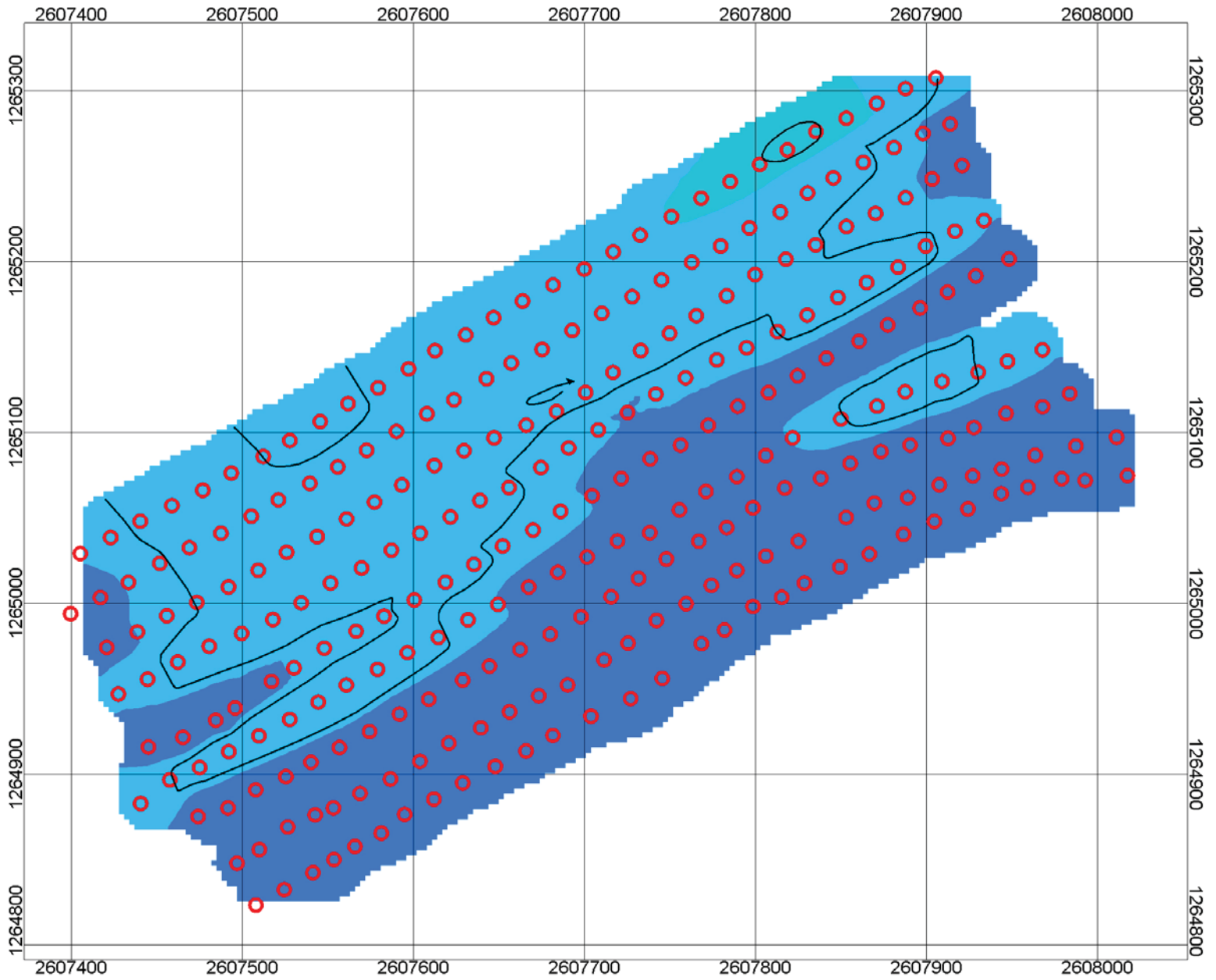

C.I. = 4 ohm-meters
Receiver ○

Resistivity
Horizontal Slice: 7920 ft
East Fork Landslide
Wolf Creek Pass, Colorado
Central Federal Lands Highway Division

APPENDIX A — INDUCED POLARIZATION AND RESISTIVITY SECTIONS:
EAST FORK LANDSLIDE (60 pages on CD-ROM)

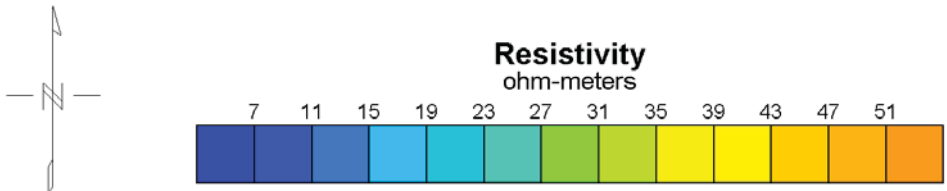
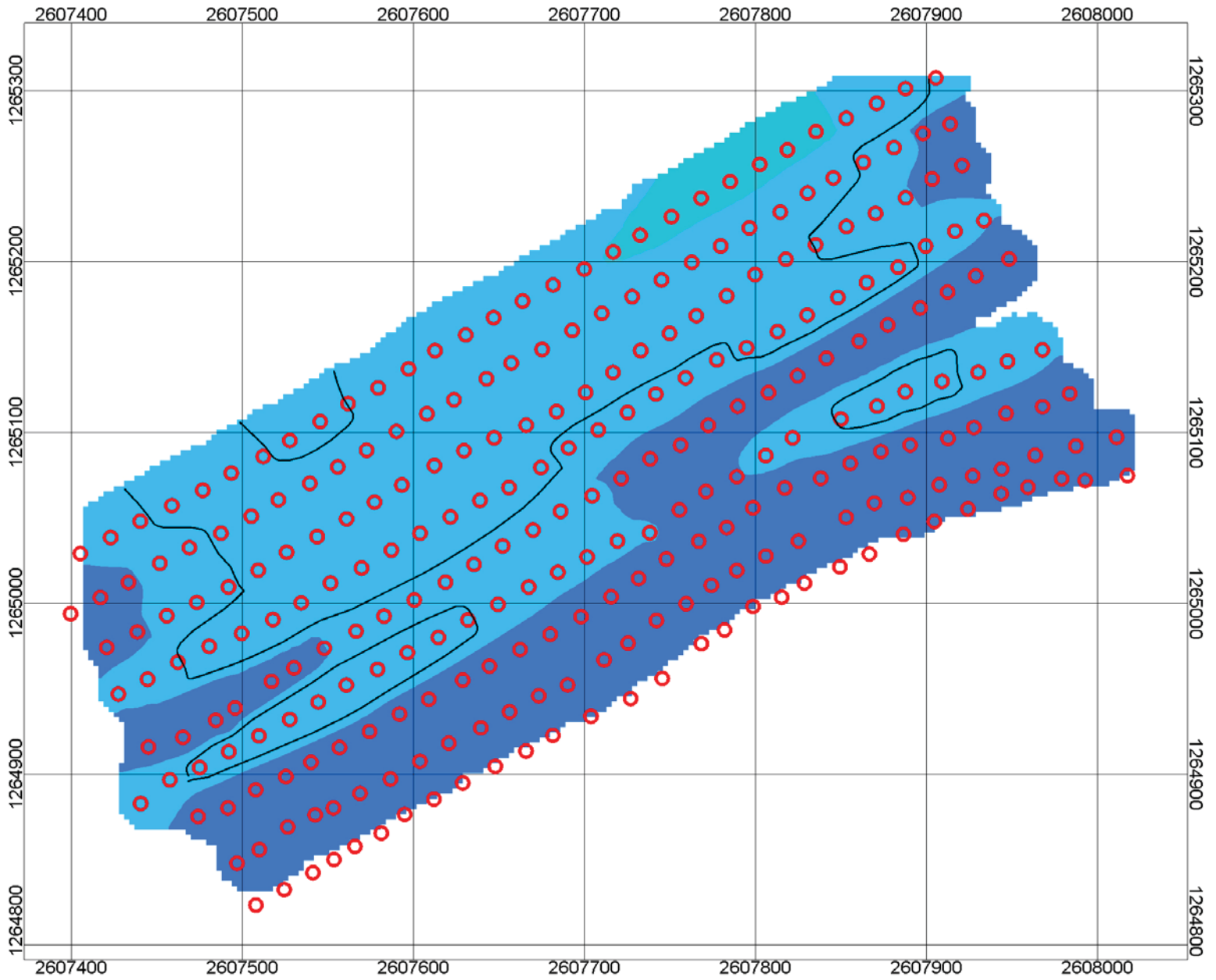

Resistivity
Horizontal Slice: 7910 ft
 East Fork Landslide
 Wolf Creek Pass, Colorado
 Central Federal Lands Highway Division

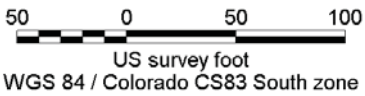

C.I. = 4 ohm-meters
 Receiver ○

APPENDIX A — INDUCED POLARIZATION AND RESISTIVITY SECTIONS:
EAST FORK LANDSLIDE (60 pages on CD-ROM)

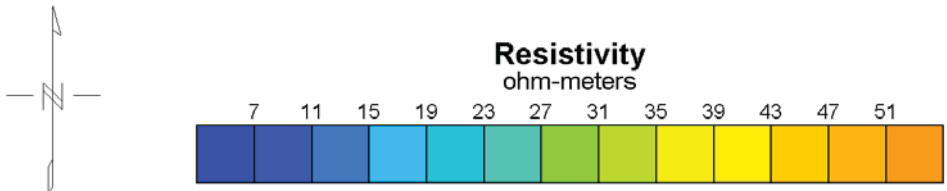
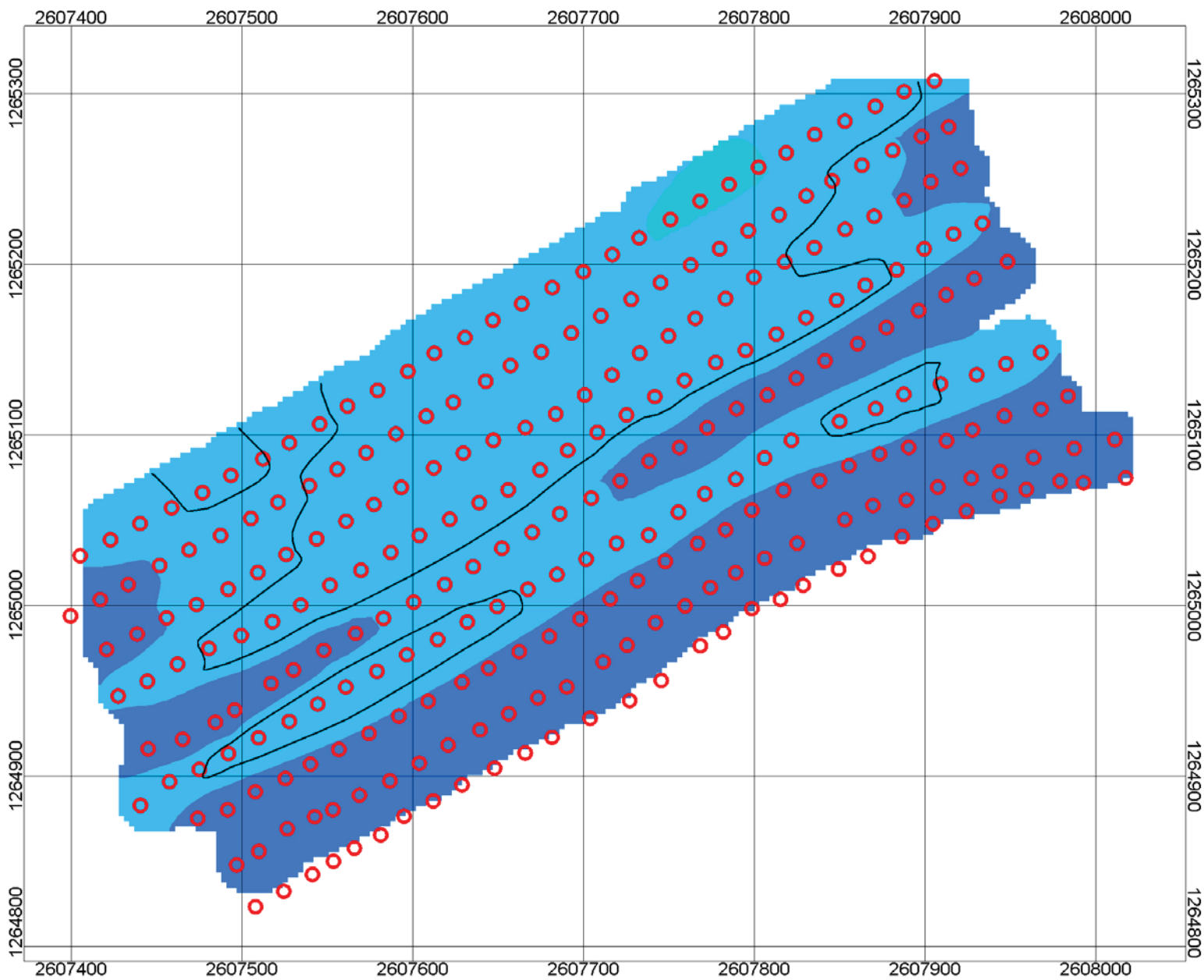

Resistivity
Horizontal Slice: 7900 ft
 East Fork Landslide
 Wolf Creek Pass, Colorado
 Central Federal Lands Highway Division

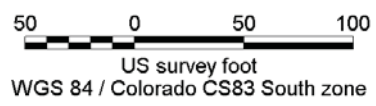

C.I. = 4 ohm-meters
 Receiver ○

APPENDIX A — INDUCED POLARIZATION AND RESISTIVITY SECTIONS:
 EAST FORK LANDSLIDE (60 pages on CD-ROM)

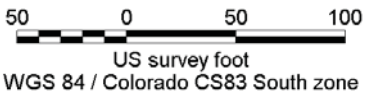
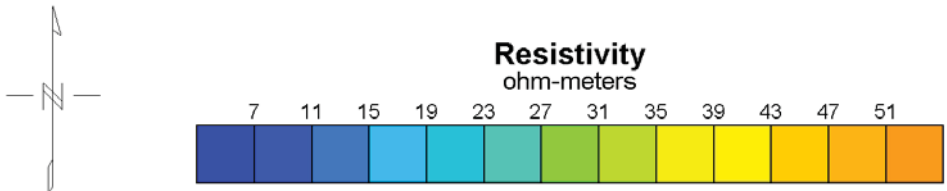
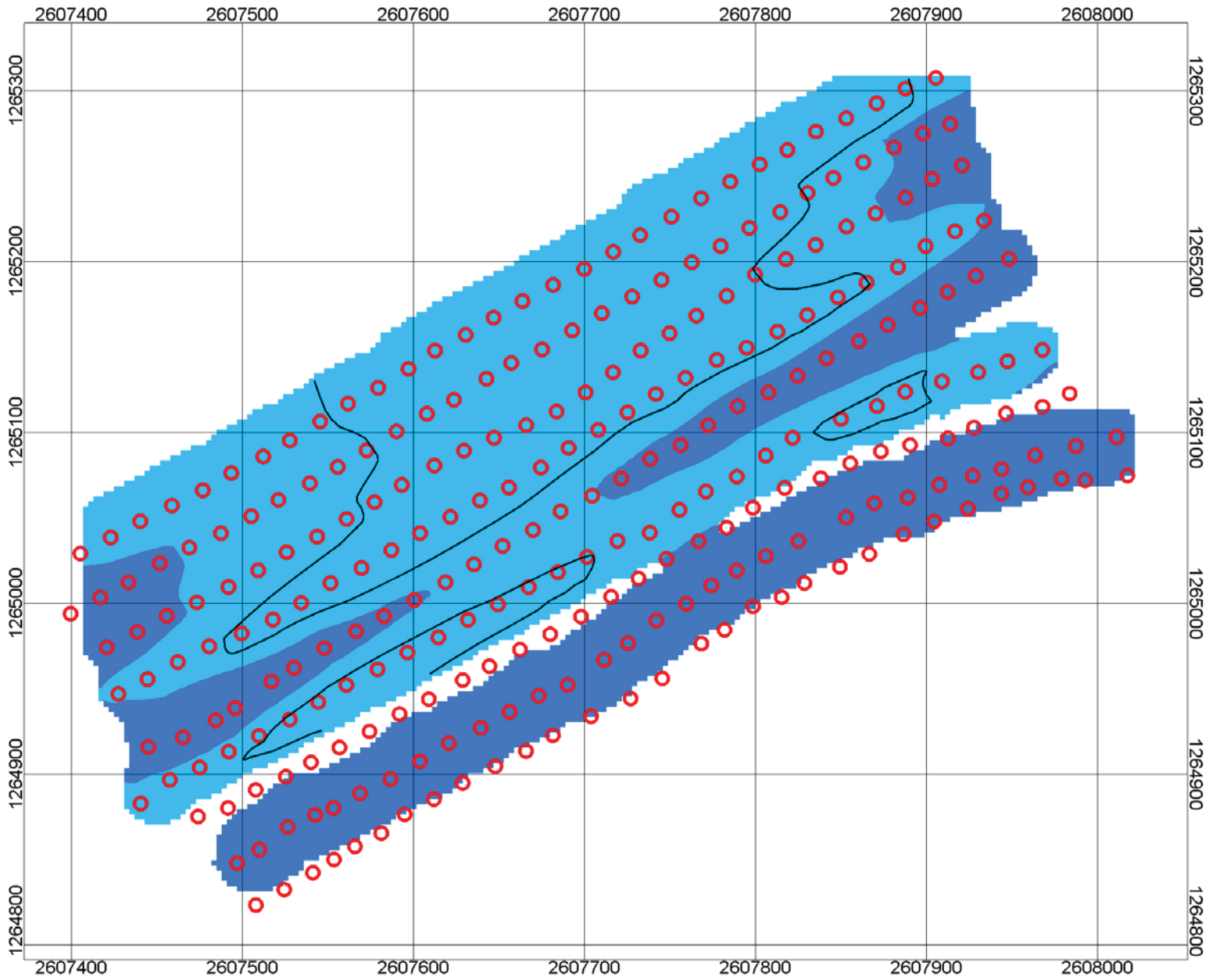

C.I. = 4 ohm-meters
 Receiver ○

Resistivity
Horizontal Slice: 7890 ft
 East Fork Landslide
 Wolf Creek Pass, Colorado
 Central Federal Lands Highway Division

APPENDIX A — INDUCED POLARIZATION AND RESISTIVITY SECTIONS:
EAST FORK LANDSLIDE (60 pages on CD-ROM)

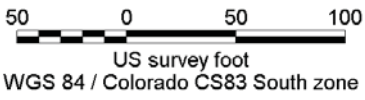
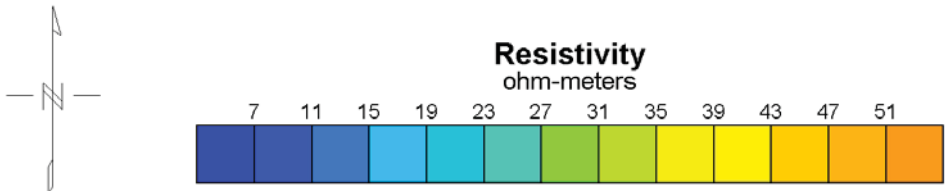
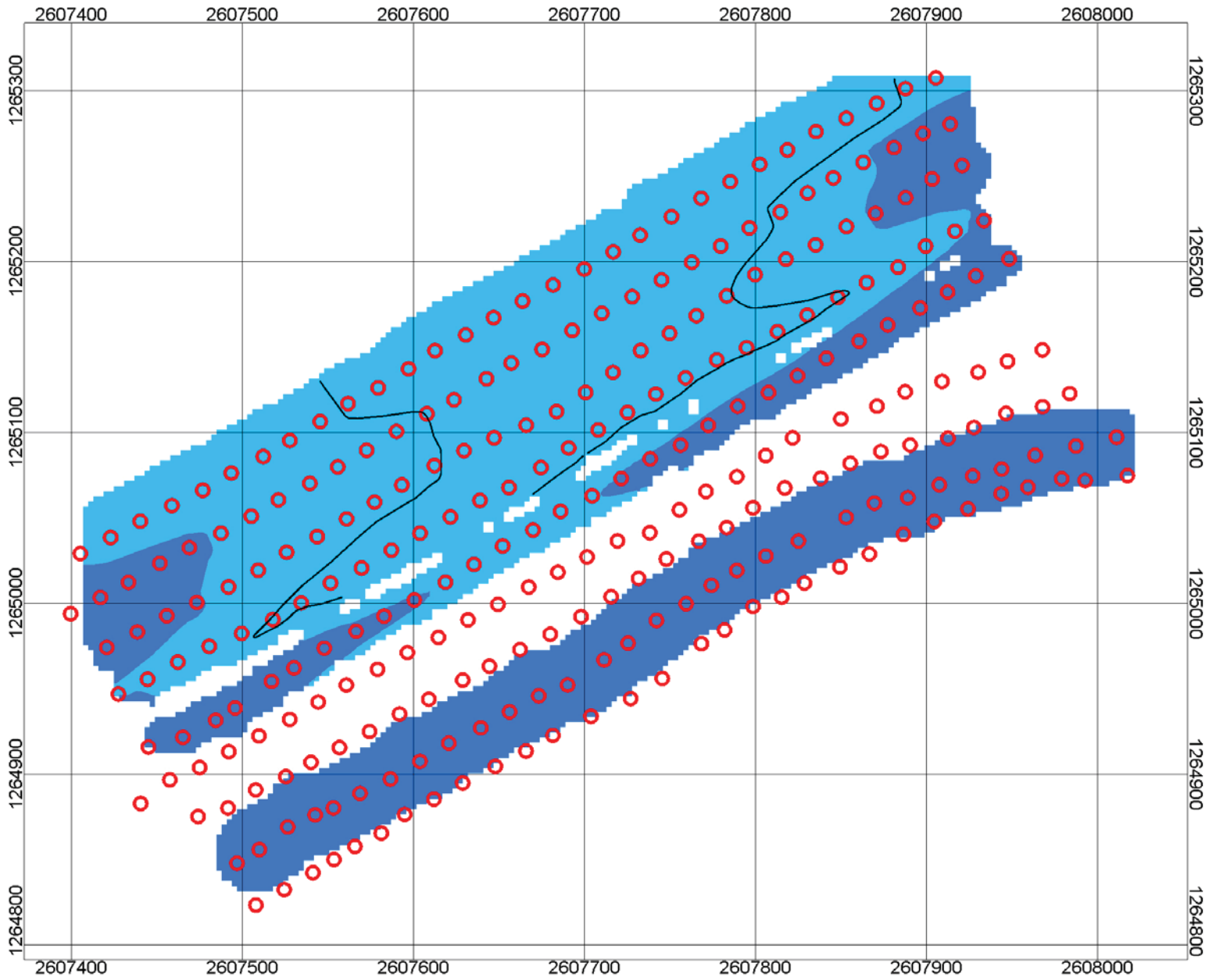

C.I. = 4 ohm-meters
Receiver ○

Resistivity
Horizontal Slice: 7880 ft
East Fork Landslide
Wolf Creek Pass, Colorado
Central Federal Lands Highway Division

APPENDIX A — INDUCED POLARIZATION AND RESISTIVITY SECTIONS:
EAST FORK LANDSLIDE (60 pages on CD-ROM)

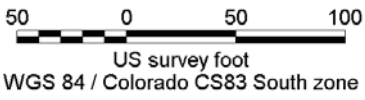
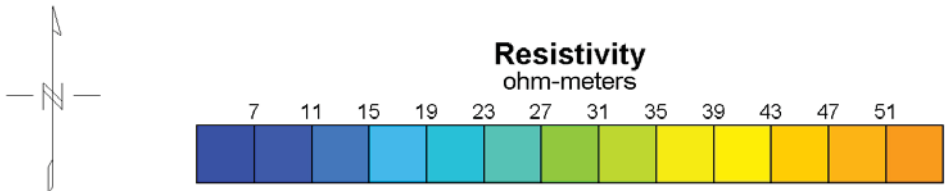
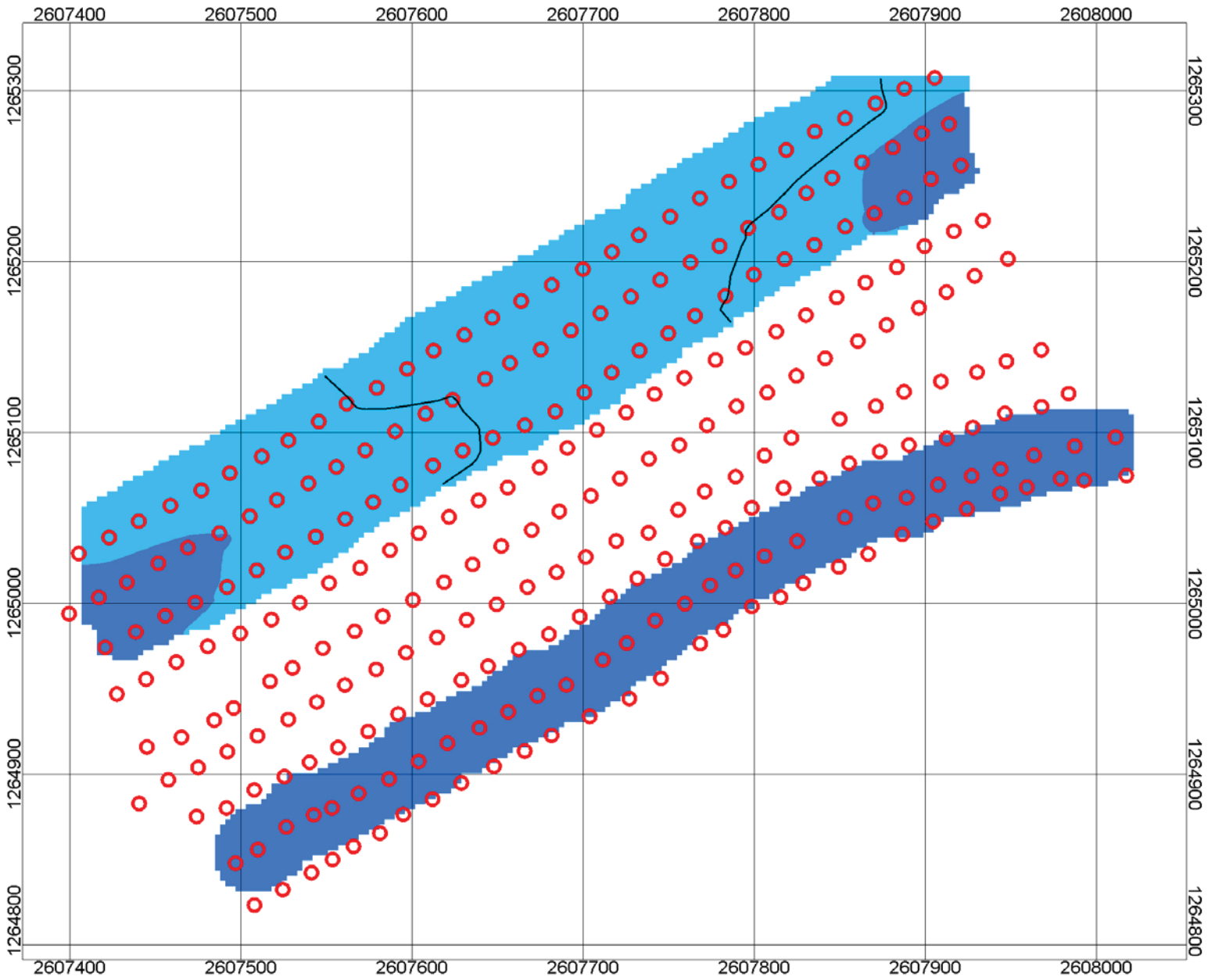

C.I. = 4 ohm-meters
Receiver ○

Resistivity
Horizontal Slice: 7870 ft
East Fork Landslide
Wolf Creek Pass, Colorado
Central Federal Lands Highway Division

(blank page)