

Hurricane Katrina Combined Disaster Declarations

FEMA-1602-DR, Florida; FEMA-1603-DR, Louisiana; FEMA-1604-DR, Mississippi; and FEMA-1605-DR, Alabama

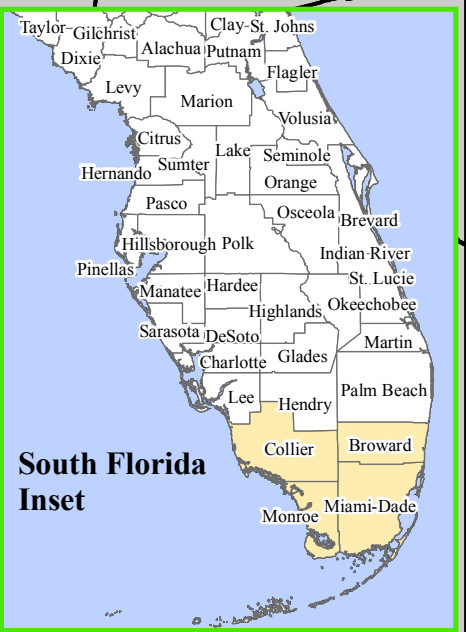

Location Map

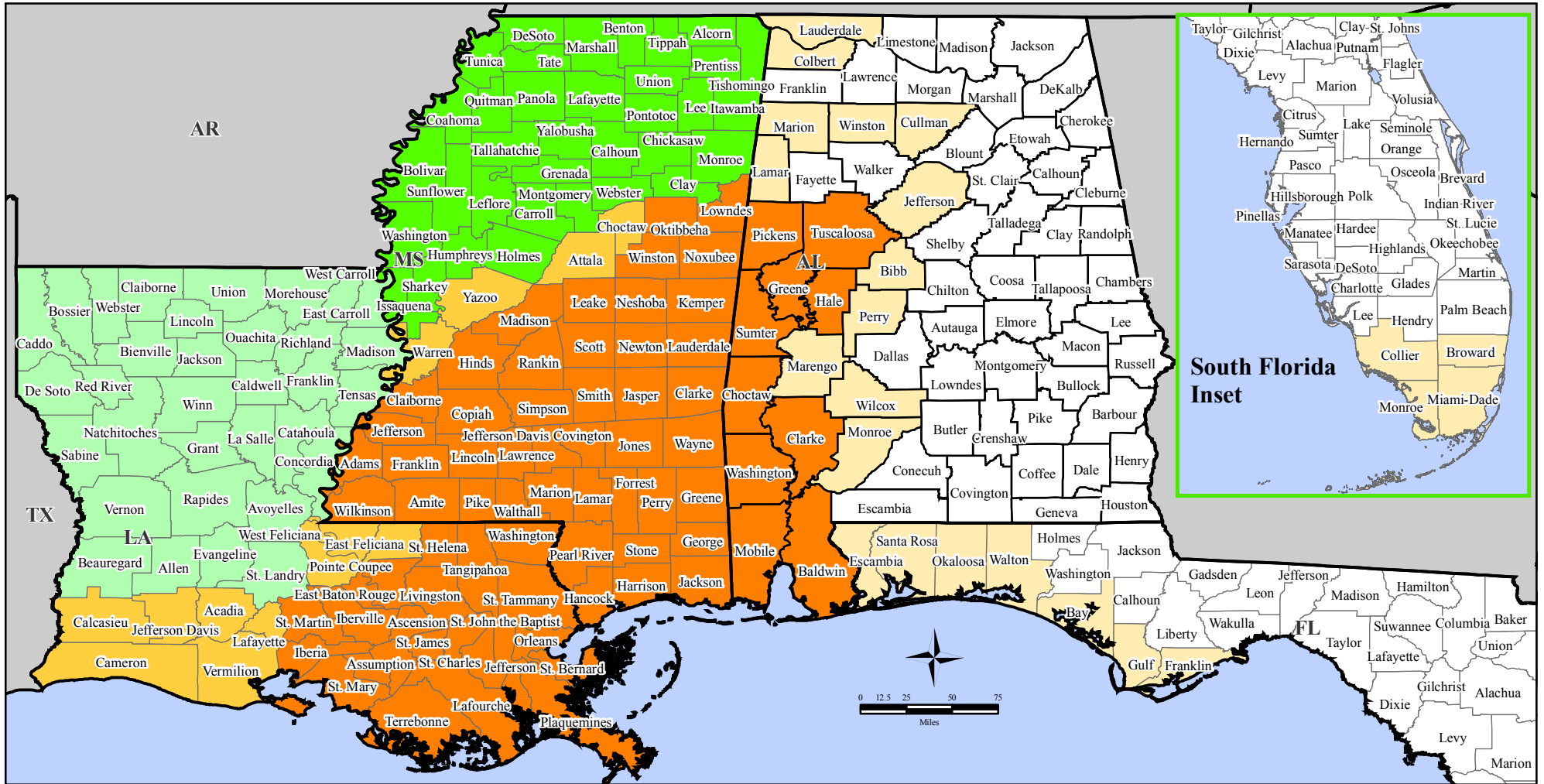
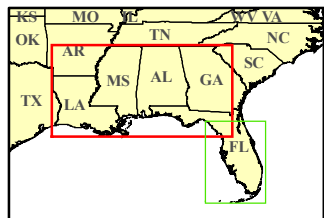

Legend

Designated Counties and Parishes

- | | |
|--|--|
|  No Designation |  Individual and Public Assistance |
|  Public Assistance |  Individual and Public Assistance Category A and B |
|  Public Assistance Category B |  Public Assistance Category A and B |



*ITS Mapping and Analysis Center
Washington, DC
09/20/05 -- 23:30:00 EDT*

*All Counties are eligible
for Hazard Mitigation*