

RL-721 REV 4	NEPA REVIEW SCREENING FORM	Document ID Number: DOE/CX-00064 Rev 1
-----------------	-----------------------------------	------------------------------------------------------

I. Project Title:
 Washington River Protection Solutions LLC (WRPS) - Proposed Renovation of Ten Mobile Offices Under CX B2.1, "Workplace Enhancements"

II. Project Description and Location (including Time Period over which proposed action will occur and Project Dimensions - e.g., acres displaced/disturbed, excavation length/depth, area/location/number of buildings, etc.):
 WRPS will renovate the following ten mobile offices (MO): MO-266, MO-267, MO-268, MO-282, MO-283, MO-284, MO-291, MO-493, MO-511 & MO-531 located on the Hanford Site. Renovation activities include, but are not limited to:

- Relocate occupants out/then back once renovation is complete .
- Move, store or excess existing furniture & then assemble & install new furniture.
- Remove & store wall hangings; replace when construction is complete.
- Replace the roof (remove existing material, install fascia/foam stop, install foam, apply topcoat[s]) (All except MO-493).
- Repair existing siding (All except MO-493, MO-291 & MO-531), & repair & paint/coat stairs, deck, handrails & windbreak (All except MO-493, MO-291, MO-511, & MO-531).
- Replace stairs, decks, handrails & windbreak (MO-493 & MO-511 only) (MO-282, MO-283 & MO-284 handrails only), & replace/add interior door(s), & relocate existing receptacles.
- Replace gutters & downspouts, skirting, windows, sills, blinds, exterior doors, frames, threshold, hardware, HLAN equipment box, GFCI receptacles, exhaust fans, light fixtures (MO-266, MO-267 & MO-268 only), carpet & vinyl flooring, cove base, ceiling tile, piping/plumbing (All except MO-291, MO-511 & MO-531), wood paneling with drywall (MO-266 & MO-511 only), plumbing fixtures (toilets, bathroom sinks, kitchen sinks - All except MO-291, MO-511 & MO-531), kitchen cabinets & counter tops (All except MO-291, MO-511 & MO-531), & also replace or patch & then paint interior walls.
- Install proximity system, light fixture disconnects, additional non-structural walls (MO-267, MO-268 & MO-493 only), additional receptacles, & additional HLAN drops (does not include final terminations).
- Replace stair/ramp landings/footings, stairs, ramp, siding, insulation, re-grade access road and parking lot, and install additional window (MO-493 only).
- Small amounts of incidental hazardous waste may be produced during renovation work. All waste will be disposed of as required by applicable regulations & requirements.
- Each project area includes the MO, reasonably associated adjacent surroundings, & supporting construction area(s) (see Attachment 1).

Construction areas may include, but are not limited to: subcontractor trailers, generators, equipment, dumpsters, material lay-down & vehicles. All items will be placed within the proposed construction areas, & all of the project areas are highly disturbed, readily accessible, in-use industrial areas containing gravel or dirt (no native vegetation). All ten MOs & project areas are also culturally exempt (see DOE/RL-97-56, PNL-7264, Battelle letter 9405630, & HCRC# 2003-200-044).

III. Reviews (if applicable):

Biological Review Report #: N/A

Cultural Review Report #: PNL-7264, Battelle Letter 9405630, HCRC# 2003-200-044, & DOE/RL-97-56

Additional Attachments:
 Attachment 1 - Approximate construction areas (5 pages)



IV. Existing NEPA Documentation	YES	NO
Is the proposed action evaluated in a previous EA, EIS, or under CERCLA?	<input type="checkbox"/>	<input checked="" type="checkbox"/>

If "NO," proceed to Section V. If "YES," List EA, EIS, or CERCLA Document(s) Title and Number:

And then complete Section VI. Provide electronic copy of Initiator/ECO signed NRSF to DOE NCO for information only. DOE NCO signature is not required.

V. Categorical Exclusion	YES	NO
Does the proposed action fall within a class of actions that is listed in Appendixes A or B to Subpart D of 10 CFR Part 1021?	<input checked="" type="checkbox"/>	<input type="checkbox"/>
Are there extraordinary circumstances related to the proposal that may affect the significance of the environmental effects of the proposal?	<input type="checkbox"/>	<input checked="" type="checkbox"/>
Is the proposal connected to other actions with potentially significant impacts or result in cumulatively significant impacts (not precluded by 40 CFR 1506.1 or 10 CFR 1021.211)?	<input type="checkbox"/>	<input checked="" type="checkbox"/>
List CX to be applied and complete Categorical Exclusion Integral Elements (where an action might fit within multiple CXs, use the CX that best fits the proposed action):		
B2.1, "Workplace Enhancements"		

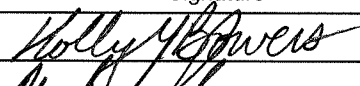
Categorical Exclusion Integral Elements	YES	NO
Does the proposed action threaten a violation of applicable statutory, regulatory, or permit requirements for environmental, safety, or health, including DOE and/or Executive Orders?	<input type="checkbox"/>	<input checked="" type="checkbox"/>
Does the proposed action require siting, construction, or major expansion of waste storage, disposal, recovery, or treatment facilities?	<input type="checkbox"/>	<input checked="" type="checkbox"/>
Does the proposed action disturb hazardous substances, pollutants, contaminants, or CERCLA-excluded petroleum and natural gas products that pre-exist in the environment such that there would be uncontrolled or unpermitted releases?	<input type="checkbox"/>	<input checked="" type="checkbox"/>
Does the proposed action adversely affect environmentally sensitive resources?	<input type="checkbox"/>	<input checked="" type="checkbox"/>
Does the proposed action involve genetically engineered organisms, synthetic biology, governmentally designated noxious weeds, or invasive species such that the action is NOT contained or confined in a manner designed, operated, and conducted in accordance to applicable requirements to prevent unauthorized release into the environment?	<input type="checkbox"/>	<input checked="" type="checkbox"/>
If "NO" to all Categorical Exclusion Integral Elements questions above, complete Section VI, and provide to DOE NCO for final Approval/ Determination and signature in Section VII.		
If "YES" to any of the Categorical Exclusion Integral Elements questions above, contact DOE NCO for additional NEPA Review.		

VI. Responsible Contractor Signatures			
	Name (Printed)	Signature	Date
Initiator	Holly M. Bowers		6/14/12
Cognizant Environmental Compliance Officer	Mike G. Peloquin		6/14/12

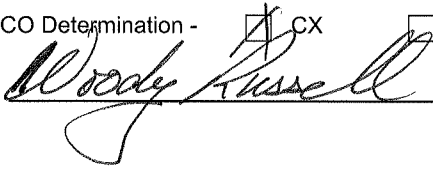
VII. Approval/Determination	
DOE NEPA Compliance Officer: <u>Woody Russell</u>	
Based on my review of information conveyed to me and in my possession (or attached) concerning the proposed action, as NEPA Compliance Officer (as authorized under DOE Order 451.1B), I have determined that the proposed action fits within the specified class of action:	
NCO Determination - <input checked="" type="checkbox"/> CX <input type="checkbox"/> EA <input type="checkbox"/> EIS	
Signature: 	Date: <u>6/14/12</u>

Attachment 1 – Construction Areas Needed to Support Renovation of Ten Mobile Offices

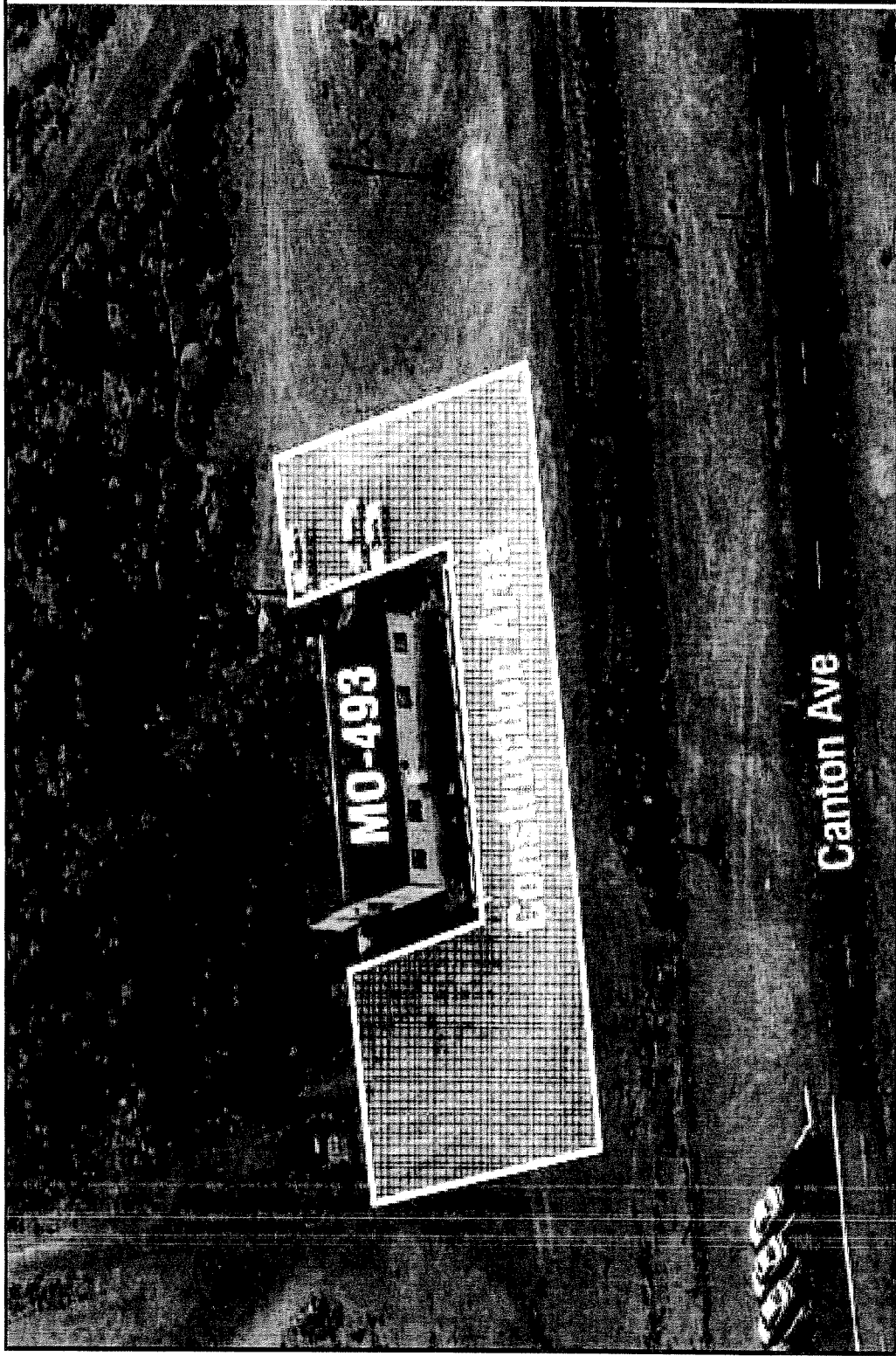

Figure 1. Aerial photograph showing the relative location of MO-493 as well as the proposed construction area that will be utilized to perform the described renovation work scope.

Attachment 1 – Construction Areas Needed to Support Renovation of Ten Mobile Offices

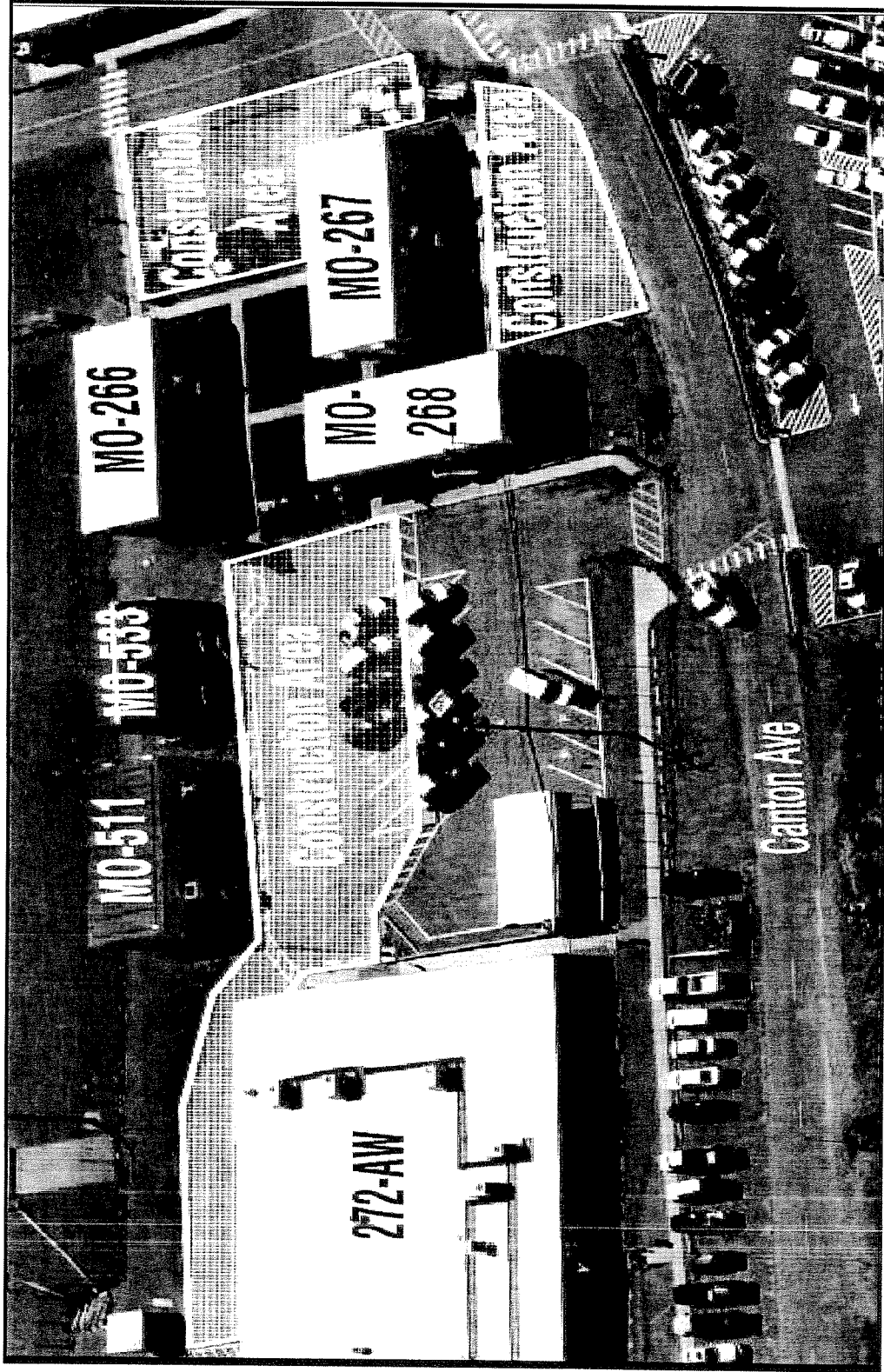

Figure 2. Aerial photograph showing the relative locations of MO-266, MO-267, MO-268, and MO-511 as well as the proposed construction areas that will be utilized to perform the described renovation work scope.

Attachment 1 – Construction Areas Needed to Support Renovation of Ten Mobile Offices

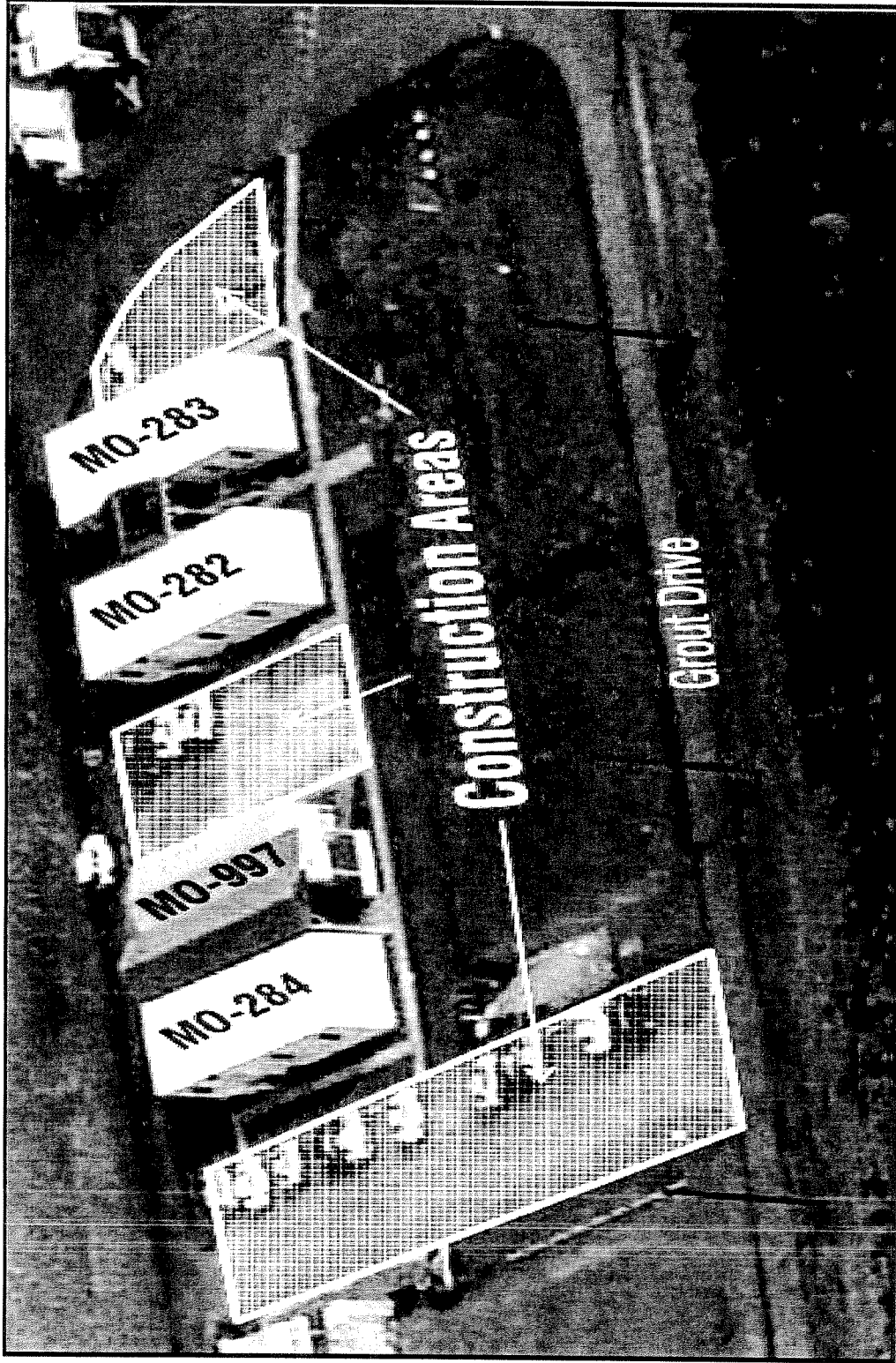

Figure 3. Aerial photograph showing the relative locations of MO-282, MO-283, and MO-284 as well as the proposed construction areas that will be utilized to perform the described renovation work scope.

Attachment 1 -- Construction Areas Needed to Support Renovation of Ten Mobile Offices



Figure 4. Aerial photograph showing the relative location of MO-291 as well as the proposed construction areas around the trailer that will be utilized to perform the described renovation work scope.

Attachment 1 – Construction Areas Needed to Support Renovation of Ten Mobile Offices

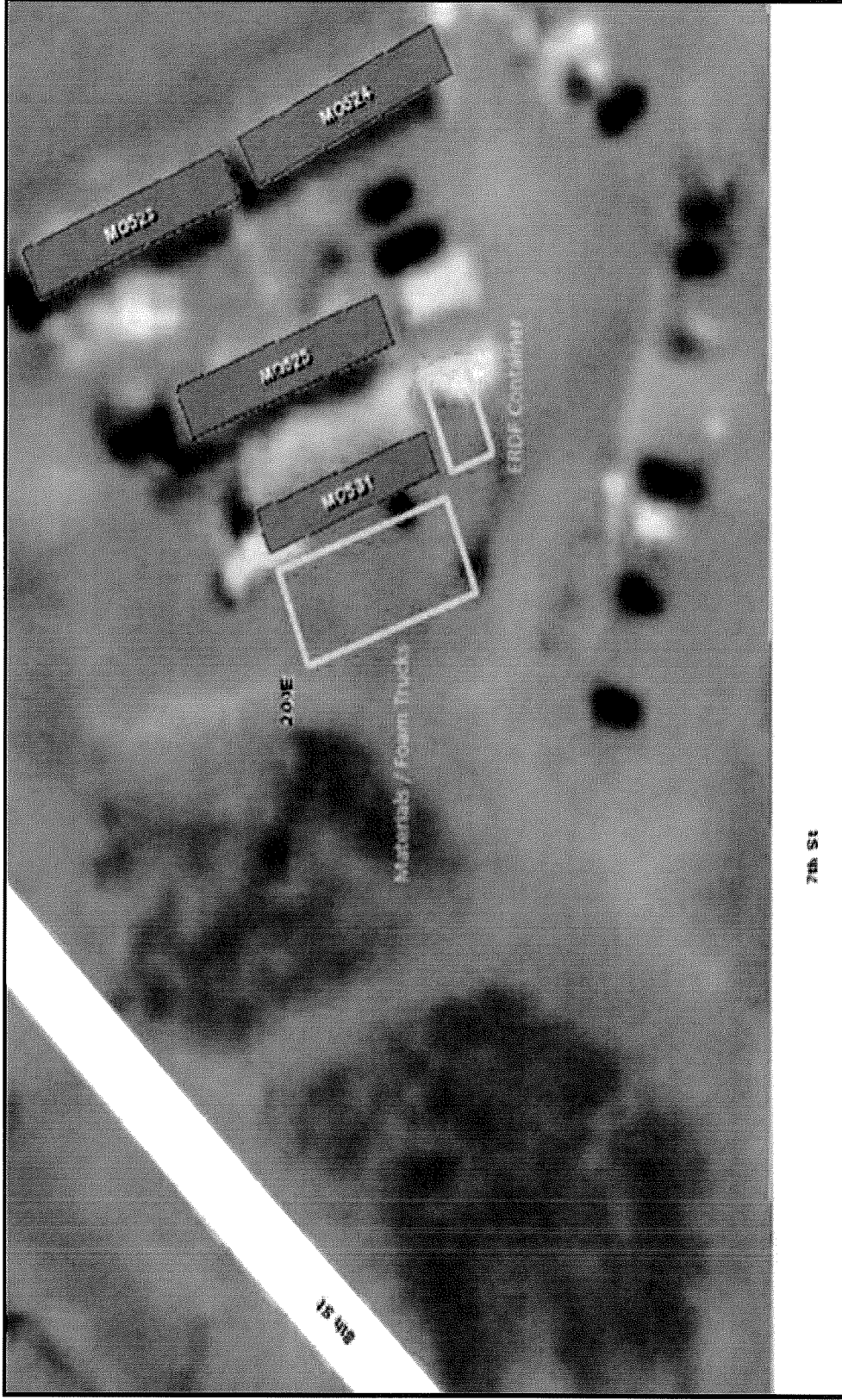

Figure 5. Aerial photograph showing the relative location of MO-531 as well as the proposed construction areas around the trailer that will be utilized to perform the described renovation work scope.