

REPORT ON A 2009 MINI-DEMONSTRATION OF THE ARG-US RADIO FREQUENCY IDENTIFICATION (RFID) SYSTEM IN TRANSPORTATION

Conducted for

**The DOE Packaging Certification Program of U.S. Department of Energy
Environmental Management, Office of Packaging and Transportation**



The mission of the Packaging Certification Program (PCP) is to ensure the safety and security of packagings for radioactive and fissile materials and support vital DOE missions across the DOE Complex, as well as EM's risk reduction, clean up and site closure activities.



EM Environmental Management

safety ♦ performance ♦ cleanup ♦ closure

DOE Packaging Certification Program

Argonne 
NATIONAL LABORATORY

About Argonne National Laboratory

Argonne is a U.S. Department of Energy laboratory managed by UChicago Argonne, LLC under contract DE-AC02-06CH11357. The Laboratory's main facility is outside Chicago, at 9700 South Cass Avenue, Argonne, Illinois 60439. For information about Argonne and its pioneering science and technology programs, see www.anl.gov.

Availability of This Report

This report is available, at no cost, at <http://www.osti.gov/bridge>. It is also available on paper to the U.S. Department of Energy and its contractors, for a processing fee, from:

U.S. Department of Energy

Office of Scientific and Technical Information

P.O. Box 62

Oak Ridge, TN 37831-0062

phone (865) 576-8401

fax (865) 576-5728

reports@adonis.osti.gov

Disclaimer

This report was prepared as an account of work sponsored by an agency of the United States Government. Neither the United States Government nor any agency thereof, nor UChicago Argonne, LLC, nor any of their employees or officers, makes any warranty, express or implied, or assumes any legal liability or responsibility for the accuracy, completeness, or usefulness of any information, apparatus, product, or process disclosed, or represents that its use would not infringe privately owned rights. Reference herein to any specific commercial product, process, or service by trade name, trademark, manufacturer, or otherwise, does not necessarily constitute or imply its endorsement, recommendation, or favoring by the United States Government or any agency thereof. The views and opinions of document authors expressed herein do not necessarily state or reflect those of the United States Government or any agency thereof, Argonne National Laboratory, or UChicago Argonne, LLC.

Report on a 2009 Mini-Demonstration of the ARG-US Radio Frequency Identification (RFID) System in Transportation

by
Hanchung Tsai, Kun Chen, Mark Jusko, Brian Craig, and Yung Liu
Decision and Information Sciences Division, Argonne National Laboratory

for
The DOE Packaging Certification Program of U.S. Department of Energy
Environmental Management, Office of Packaging and Transportation

September 30, 2009

Table of Contents

NOTATION v

ACKNOWLEDGMENTS vii

EXECUTIVE SUMMARY 1

1 INTRODUCTION 2

2 TRACKING METHODOLOGY 3

 2.1 Platform 3

 2.2 Data Handling 6

 2.3 Web Functions 7

3 SYSTEM PERFORMANCE 18

 3.1 Route Tracking and Web Functions 18

 3.2 Tag Performance 20

 3.3 Communication Reliability 20

 3.4 System Performance – Staged Incidents 21

4 DISCUSSION 22

 4.1 Integration of RFID and Qualcomm Components 22

 4.2 Need for Enhanced RFID Reader Performance 22

 4.3 Need for Two-Way Communication between Reader in Truck and Command Center 22

 4.4 Need for High-Frequency In-Vehicle Polling 23

 4.5 Further Enhancing Web Page Functionality 23

5 CONCLUSIONS 25

6 REFERENCES 26

Appendices

 A. Example 1: A Free-Form Text (FFT) Message 27

 Example 2: A Byte Array (shown in Hex) Sent Over-the-Air 27

 B. Sample Transmission XML 28

 C. Summary Recorded Data from the MiniDemo 29

 D. Geographic Information System (GIS) Reports 54

Figures

1	Schematic of Qualcomm’s OmniTRACS system (Courtesy of Qualcomm Inc.)	3
2	Schematic diagram of communication platform used in the MiniDemo.....	4
3	Mk-II RFID tag (top) and mounting of tags on multiple drum types.....	4
4	Equipment used in the MiniDemo.....	5
5	Planned route for the MiniDemo and the locations for the six staged incidents	18
6	Actual route traveled (“bread-crumbing”) in the MiniDemo	19
7	Summary status of tags, as captured by a screenshot.....	19
8	Time lags between sent (from vehicle) and received (at Qualcomm Hub). Lags for staged incidents were typically smaller, as the message is brief and take precedent in the send priority.....	21

Tables

1	Free-Form Text Message Format	6
2	Format of Byte Array Sent Over-the-Air	7

Notation

Acronyms

ARG-US	Integrated hardware and software sets from Argonne
ASCII	American Standard Code for Information Interchange
CCITT	Consultative Committee for International Telegraphy and Telephony (now ITU-T)
CRC	Cylindrical redundancy check
DEMO	Demonstration
DIS	Tracking system developed by Argonne
DOE	U.S. Department of Energy
DOE TRANS-COM	Tracking system
EM	Environmental Management
EM-45	Office of Packaging and Transportation
ESRI	Environmental Systems Research Institute
FFT	Free form text
GeoLogic	Tracking system
GIS	Geographic information system
GMT	Greenwich Mean Time
HEX	Hexadecimal
IMCT	Integrated mobile communication terminal
ITU-T	International Telecommunication Union (formerly CCITT)
MHz	Megahertz
MIP	Mobile interface protocol
NMF	Network management facility
OmniTRACS	Integrated hardware and software sets from Qualcomm
PCP	Packaging Certification Program
RFID	Radio frequency identification
URL	Uniform resource locator
VP	Vehicle position
VTS	Tracking system developed by Argonne
XML	Extensible markup language

Units of Measure

h	hour(s)
mi	mile(s)

Acknowledgments

The authors wish to acknowledge Dr. James Shuler, Manager of the DOE Packaging Certification Program (PCP), Office of Packaging and Transportation (EM-45), for his continuing support and guidance of the project on applying the Radio Frequency Identification (RFID) technology to the management of nuclear materials. The authors also wish to thank Bob Eddy, Tony Wingfield, and Ed Thompson of Qualcomm — without their generosity and assistance, the tasks described in the report would not have been possible.

Report on a 2009 Mini-Demonstration of the ARG-US Radio Frequency Identification (RFID) System in Transportation

Executive Summary

The Packaging Certification Program (PCP) of the U.S. Department of Energy (DOE) Environmental Management (EM), Office of Packaging and Transportation (EM-14), has developed a radio frequency identification (RFID) tracking and monitoring system for the management of nuclear materials during storage and transportation. The system, developed by the PCP team at Argonne National Laboratory, consists of hardware (Mk-series sensor tags, fixed and handheld readers, form factor for multiple drum types, seal integrity sensors, and enhanced battery management), software (application programming interface, ARG-US software for local and remote/web applications, secure server and database management), and cellular/satellite communication interfaces for vehicle tracking and item monitoring during transport.

The ability of the above system to provide accurate, real-time tracking and monitoring of the status of multiple, certified containers of nuclear materials has been successfully demonstrated in a week-long, 1,700-mile DEMO performed in April 2008. While the feedback from the approximately fifty (50) stakeholders who participated in and/or observed the DEMO progression were very positive and encouraging, two major areas of further improvements — system integration and web application enhancement — were identified in the post-DEMO evaluation. The principal purpose of the MiniDemo described in this report was to verify these two specific improvements. The MiniDemo was conducted on August 28, 2009.

In terms of system integration, a hybrid communication interface — combining the RFID item-monitoring features and a commercial vehicle tracking system by Qualcomm — was developed and implemented. In the MiniDemo, the new integrated system worked well in reporting tag status and vehicle location accurately and promptly. There was no incompatibility of components. The robust commercial communication gear, as expected, helped improve system reliability. The MiniDemo confirmed that system integration is technically feasible and reliable with the existing RFID and Qualcomm satellite equipment.

In terms of web application, improvements in mapping, tracking, data presentation, and post-incident spatial query reporting were implemented in ARG-US, the application software that manages the dataflow among the RFID tags, readers, and servers. These features were tested in the MiniDemo and found to be satisfactory. The resulting web application is both informative and user-friendly.

A joint developmental project is being planned between the PCP and the DOE TRANSCOM that uses the Qualcomm gear in vehicles for tracking and communication of radioactive material shipments across the country. Adding an RFID interface to TRANSCOM is a significant enhancement to the DOE infrastructure for tracking and monitoring shipments of radioactive materials.

1 Introduction

In April 2008, the DOE Packaging Certification Program (PCP), at the direction of Dr. Ines Triay, the Assistant Secretary of the Office of Environment Management, conducted a demonstration (DEMO) of the application of radiofrequency identification (RFID) technology for tracking and monitoring of nuclear materials containers during storage and transportation. The DEMO, conducted by the PCP team at Argonne National Laboratory, used a rental semi-trailer and fourteen (14) certified containers (i.e., drums) for nuclear materials, each fitted with an active RFID tag equipped with a suite of sensors for temperature, humidity, shock, seal integrity, and battery status. The drums (Model 9975, 9977, and ES-3100) were empty, but otherwise the DEMO represented the operating conditions in the real-world environment, including loading and unloading of pallets of drums from the trailer and incidents and alarm notifications along the route and at the stopover facilities. Four vehicle tracking systems — DIS, VTS, DOE TRANSCOM, and GeoLogic — were deployed during the 4.5-day DEMO. Two of the systems, DIS and VTS, developed by Argonne, additionally monitored the status of the tagged drums in the trailer. RFID tag monitoring was not possible for DOE TRANSCOM and GeoLogic during the DEMO because of a lack of an interface with the RFID reader in the truck. These two government/commercial systems nonetheless provided a valuable side-by-side comparison with the Argonne’s developmental systems during the DEMO (Tsai et al. 2008).

In the post-DEMO evaluation, it was recognized that the robust hardware and infrastructure features of the government/commercial systems could be used, at relatively low cost, to enhance the efficacy of the PCP RFID tracking and monitoring system, and vice versa. Both DOE TRANSCOM and GeoLogic systems proved to be more reliable than Argonne’s developmental systems in reporting vehicle locations because of their vehicle-mounted antennas and the backup satellite communication options; neither were available for Argonne’s developmental systems. Further, both DOE TRANSCOM and GeoLogic have dedicated data/communication centers established solely for tracking and monitoring transportation vehicles. Other tangible assets of the government/commercial systems include structure and interfaces associated with user groups, training programs, web/mapping infrastructure, data security provisions, and — most importantly — maturity from years of operations. Of the two, DOE TRANSCOM is preferred for integration with the PCP RFID system because it is already being used for DOE’s “high-visibility” radioactive materials and waste shipments. (Over 12,000 shipments have been tracked by TRANSCOM since 2001.)

DOE TRANSCOM uses on-board GPS satellite equipment provided by Qualcomm, Inc. This MiniDemo was conducted principally to study potential compatibility issues between Argonne’s RFID system and the Qualcomm/TRANSCOM system. A set of Qualcomm’s tracking equipment, called “OmniTRACS,” and twenty-five (25) Mk-I and -II RFID tags, a reader, and a control computer were used in the MiniDemo. The tags were not mounted on drums because of the lack of a full complement of such drums at Argonne. However, from the standpoint of tag performance or satellite communication, the test results are valid whether the tags are mounted or not.

2 Tracking Methodology

2.1 Platform

The in-vehicle components of OmniTRACS include a keyboard/display unit (tablet) and an external-mounted multidirectional satellite antenna communication unit (Qualcomm 2004). Together, they are called “Integrated Mobile Communication Terminal” (IMCT). In operation, the in-vehicle system communicates with the U.S. GPS satellites for position information and the Data Satellite for data and message exchanges (Figure 1). In the implementation of the RFID interface, the added tag information would be transmitted as part of the message to the Data Satellite and be received at Qualcomm/TRANSCOM for processing. In the MiniDemo, the “Command Center” was Argonne’s secure server.

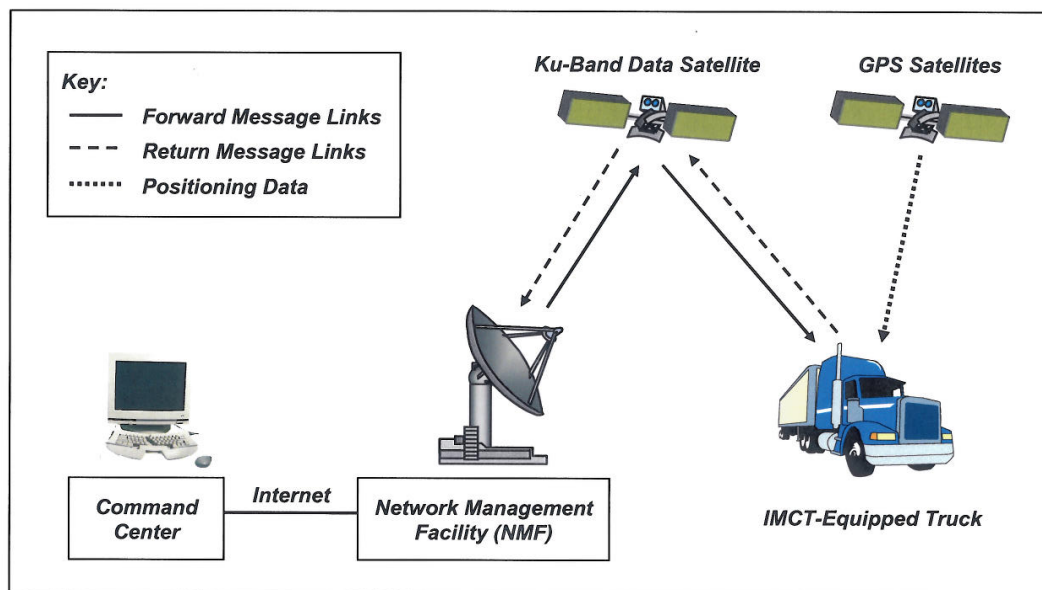

FIGURE 1 Schematic of Qualcomm’s OmniTRACS system (Courtesy of Qualcomm Inc.)

The communication platform used in the MiniDemo is an integration of the PCP’s RFID system, called “ARG-US,” and Qualcomm’s OmniTRACS system. The interplay of the systems components is shown in Figure 2.

The Mk-I and -II tags (Chen et al. 2009) are equipped with sensors for seal integrity, temperature, humidity, shock, and battery status. They are also equipped with non-volatile memories for storing the content manifest and the sensor event data. The alarm thresholds for the sensors are adjustable to suit the specific mode of operation (e.g., transport or storage). The seal sensors of all tags were compressed — simulating the mounted state of tags on drums. Figure 3 shows the front and interior views of an Mk-II tag and actual mounting of tags on multiple drum types.

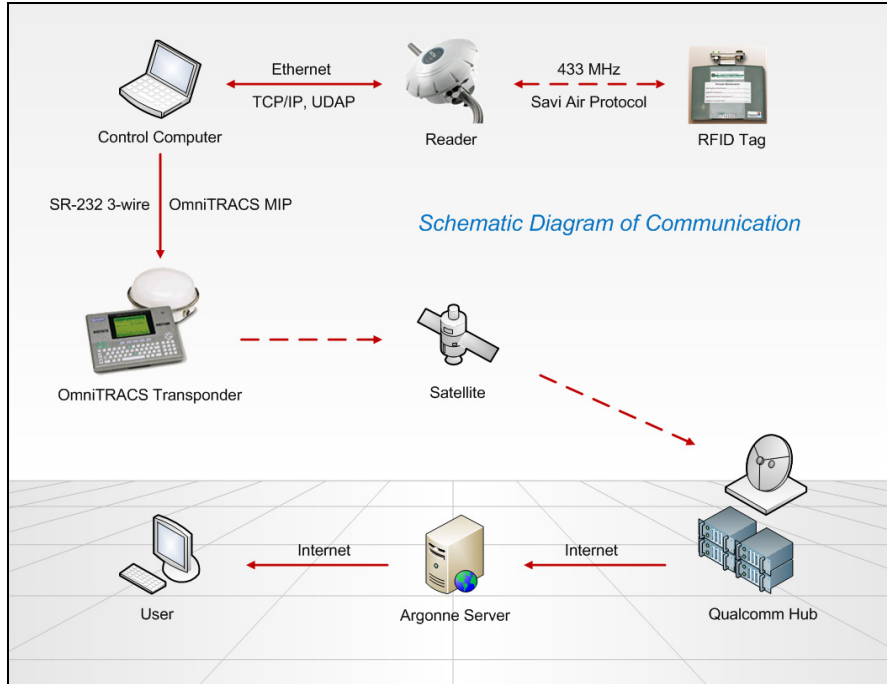

FIGURE 2 Schematic diagram of communication platform used in the MiniDemo.



FIGURE 3 Mk-II RFID tag (top) and mounting of the tags on multiple drum types.

The MiniDemo was performed on August 28, 2009 with a rental vehicle driven from Argonne to East Moline, IL, on I-80 and back to Argonne on I-88 for a total of ≈300 miles in slightly less than 6.5 hours.

Figure 4 shows the vehicle, the rooftop-mounted multidirectional satellite antenna communication unit, and the tablet display unit by Qualcomm, as well as the Mk-II RFID tags and the reader in the vehicle.



FIGURE 4 Equipment used in the MiniDemo.

2.2 Data Handling

Inside the MiniDemo vehicle, the reader polls the 25 RFID tags by 433-MHz radio waves and relays the collected data through an Ethernet cable to a data processor. Polling frequency, which is adjustable, was set at 5 minutes. Between pollings, the tags can be assumed to be in a battery-power-conserving, half-asleep state. When any of the sensor alarm thresholds in the tag are exceeded, the tag wakes up instantly and sends an alarm message to the reader. The alarm message takes precedence over all other actions that the reader is undertaking at that time.

The purpose of the data processor (at present, served by a laptop computer, Figure 2) is to format the collected tag data for efficient transmission to the satellite via the Qualcomm Display Unit (“tablet”) and antenna (Figure 4). When the conditions of the drums are normal, this transmission takes place after each polling (i.e., every 5 minutes). If a tag-generated alarm message is received by the reader, that message takes priority and is sent first. The sending of the regular data packet to the satellite is resumed after the alarm message is sent.

For each message sent, the current time is added to the sensor information. The time stamp and tag information are formatted in a Free Form Text (FFT) message per the Qualcomm mobile interface protocol (MIP). The format is user-defined and shown in Table 1. The FFT message is then converted to a byte array that can be sent out via a 3-wire serial port in the tablet display unit and the OmniTRACS antenna. The format of the array is defined by Qualcomm and shown in Table 2. All message formation and conversion are done by the data processor. Sample FFT messages and byte arrays are given in Appendix A.

TABLE 1 Free Form Text Message Format

Position	Content
1	Format Flat (0 plain text, 1 compressed)
2–15	Date/Time (MMDDYYYYHHmmSS)
16–26	Tag ID (text padded on right with spaces)
27–28	Event Code (HEX)
29	Seal Code (HEX)
30–31	Seal Value (HEX)
32	Temperature Code (HEX)
33–34	Temperature Value (HEX)
35	Humidity Code (HEX)
36–37	Humidity Value (HEX)
38	Shock Code (HEX)
39–40	Shock Value (HEX)
41	Radiation Code (HEX)
42–43	Radiation Value (HEX)
44	Battery Code (HEX)
Repeat the above for the next tag until all tags are processed	

Note: The Free Form Text (FFT) message format is user-defined. The maximum length of the message is 1900 bytes. The FFT supports only 6-bits ASCII.

When the FFT message is sent from the vehicle, a Vehicle Position (VP) message is also generated and sent. The latest position, as well as the nearest cities/towns and a date/time stamp, are contained in the VP message. From the data satellite, the message is relayed to the Qualcomm Network Management Facility (NMF) or Qualcomm Hub, as depicted in Figures 1 and 2, respectively. The VP messages are important as they allow the Argonne RFID server to obtain the current latitude and longitude information of the vehicle.

TABLE 2 Format of Byte Array Sent Over-the-Air

Message	Length	Note
END	1 byte	C0
SPARE 1	1 byte	00
PACKET TYPE	1 byte	07 = text message
SEQUANCE #	1 byte	00
CONTROL	1 byte	00 = no error
ERROR	1 byte	00 = no error
RESERVED	1 byte	00
DATA 0	1 byte	00 = Normal message
FFT MESSAGE	0 – 1900 bytes	ASCII 6 bits only
CRC high byte	1 byte	High byte of CRC-16-CCITT
CRC low byte	1 byte	Low byte of CRC-16-CCITT
END	1 byte	C0

Note: A Cylindrical Redundancy Check (CRC) is used to ensure data integrity. The generating polynomial is the standard CCITT (now ITU-T) polynomial used in X.25 protocol. The seed value of the CRC is 0xFFFF. The byte array that is used for calculating the final value of CRC starts from “SPARE1” and ends at the end of the FFT message.

At the RFID command center (Bldg. 900 at Argonne for the MiniDemo), the RFID software continually polls the Qualcomm Hub at 1-minute intervals to check if any new transmissions have been received. When a transmission is returned, the software converts the message from the transmission encoding of Base 64 into an Extensible Markup Language (XML) collection of transmissions (see an example in Appendix B). After the message is converted, the software parses the XML to find the formatted text that represents the transmitted RFID tag data (see Appendix C). Once the text has been located, the software parses the formatted text and inserts the latest sensor values into the RFID database. At this point, the newly obtained data are shown on the RFID website.

2.3 Web Functions

Significant improvements in web functions have been made since the April 2008 DEMO. One of the major emphases is improved mapping. Planned route, route tracking (bread-crumbing), zooming, and spot information are some of the new features added. The ability to view detailed information on tags/drums in tabulated form for the current and past time steps is now available directly on the webpage, without having to navigate through the server database. Another important improvement is in geographic information system (GIS) reporting — pre-formatted GIS reports, when warranted, can now be issued with a single click from the Command Center. GIS reports, with a concise summary of local assets and

vulnerabilities, are important for the first responders and emergency management in case of a transportation incident.

The current RFID web site's URL is https://rfid.dis.anl.gov/pcp-test/webform1.aspx. After opening the page, the first transportation vehicle, if any exist, will become the selected location. The web page always displays information about the currently selected location. There are seven major sections on the RFID web page, as delineated below.



Environmental Management
safety • performance • cleanup • closure
DOE Packaging Certification Program

Packagings RFID Tracking System



NNSA
National Nuclear Security Administration

Trucks in DEMO Vehicle

2

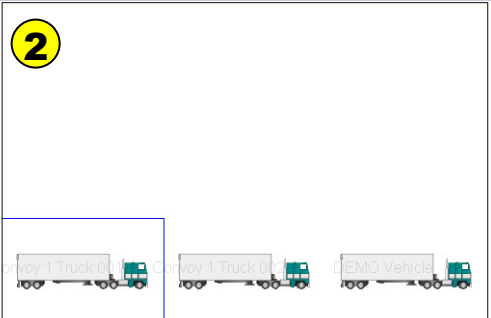

U.S. Map

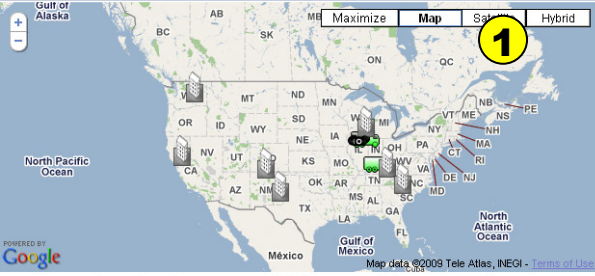

1

Overhead View of DEMO Vehicle

3

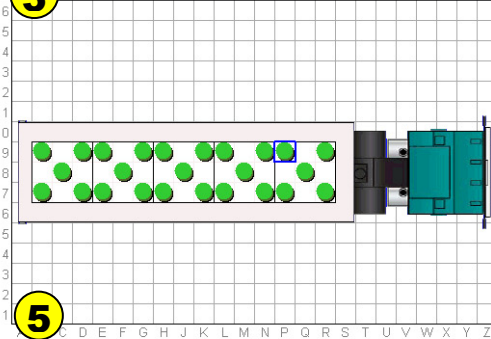

5

Drums in DEMO Vehicle

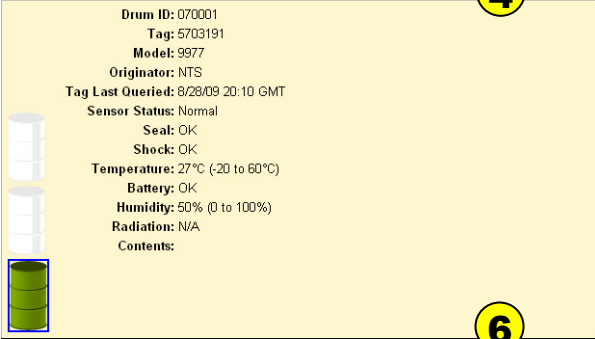

4

6

Summary Status of DEMO Vehicle

Total drums: 25 Database updated: 8/28/09 20:10 GMT
 Alarm / No Response: 0 Page refreshed: 9/3/09 17:47 GMT
 Warning: 0 Refresh rate: Manual Refresh Only

Event History of Drum 070001

Event Time (GMT)	Event
8/28/09 15:35	Shock Limit Exceeded (0 - 0)
8/20/09 21:28	Arrives at ANL - Bldg. 212 - (Zone 1, U, 1, Bot)
8/20/09 21:23	Arrives at ANL - Bldg. 212 - (Zone 1, U, 1, Bot)
8/20/09 21:03	Arrives at ANL - Bldg. 212 - (Zone 1, U, 1, Bot)
8/20/09 20:32	Arrives at ANL - Bldg. 212 - (Zone 1, U, 1, Bot)
8/20/09 20:26	Arrives at ANL - Bldg. 212 - (Zone 1, G, 13, Bot)
8/20/09 19:48	Arrives at ANL - Bldg. 212 - (Zone 1, G, 11, Bot)
8/6/09 19:54	Arrives at ANL - Bldg. 212 - (Zone 1, G, 11, Bot)
8/6/09 16:35	Arrives at NTS - Bldg. 001 - (Zone 1, G, 11, Bot)

7

Search For Drums at All Locations

Drum ID:

Contents:

Originator:

Model:

Reports



Argonne
NATIONAL LABORATORY

[Help](#) | [Contact Information](#)

Version 0.6.3.1 Current time: Thu, 03 Sep 2009 17:50:18 GMT

8

1 By default, the first section of the main web page contains a Google map of the United States showing all PCP RFID implementation locations, whether they are storage sites or transportation vehicles. Users can pan the map by dragging the “hand” cursor back and forth. Various details about this selected location are shown throughout the page. One way to change the location is by clicking on its icon or using the drop-down menu:

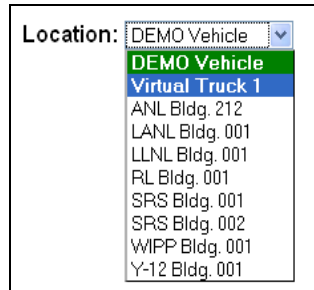

The color of each location’s icon represents the current status of sensors in the RFID tags, indicating the “state of health” of the monitored drums:

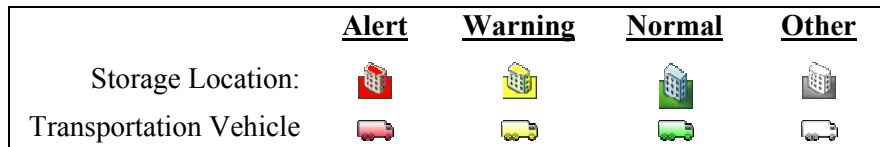

If the *Maximize* button on the Google map is clicked when a transportation vehicle is selected, the web page will change. A larger map will be displayed, along with a table at the bottom detailing the chronological status of all drums in that vehicle:

Drum ID	Tag	Model	Sensor Status	Tag Last Query	Seal	Shock	Battery	Temperature	Humidity
070001	5703191	9977	Normal	8/28/09 20:10 GMT	OK	OK	OK	27°C (-20 to 60°C)	50% (0 to 100%)
070001	5703191	9977	Normal	8/28/09 20:05 GMT	OK	OK	OK	27°C (-20 to 60°C)	50% (0 to 100%)
070001	5703191	9977	Normal	8/28/09 20:00 GMT	OK	OK	OK	27°C (-20 to 60°C)	48% (0 to 100%)
070001	5703191	9977	Normal	8/28/09 19:55 GMT	OK	OK	OK	27°C (-20 to 60°C)	48% (0 to 100%)
070001	5703191	9977	Normal	8/28/09 19:50 GMT	OK	OK	OK	27°C (-20 to 60°C)	48% (0 to 100%)
070005	5703193	9977	Normal	8/28/09 20:10 GMT	OK	OK	OK	29°C (-20 to 60°C)	47% (0 to 100%)
070005	5703193	9977	Normal	8/28/09 20:05 GMT	OK	OK	OK	29°C (-20 to 60°C)	47% (0 to 100%)
070005	5703193	9977	Normal	8/28/09 20:00 GMT	OK	OK	OK	28°C (-20 to 60°C)	46% (0 to 100%)
070005	5703193	9977	Normal	8/28/09 19:55 GMT	OK	OK	OK	28°C (-20 to 60°C)	46% (0 to 100%)

Clicking on the **Restore** button on the enlarged Google map will reset the map to its original size. Position the mouse over the Google map and use the scroll wheel, or click on the + or – buttons, to zoom in or out. Emergency and other facilities within a 5-mile radius of the selected vehicle are displayed (as red crosses in the following diagram) if the zoom level is close enough. Click on a facility’s icon for more information, including its distance from the current location of the selected vehicle:

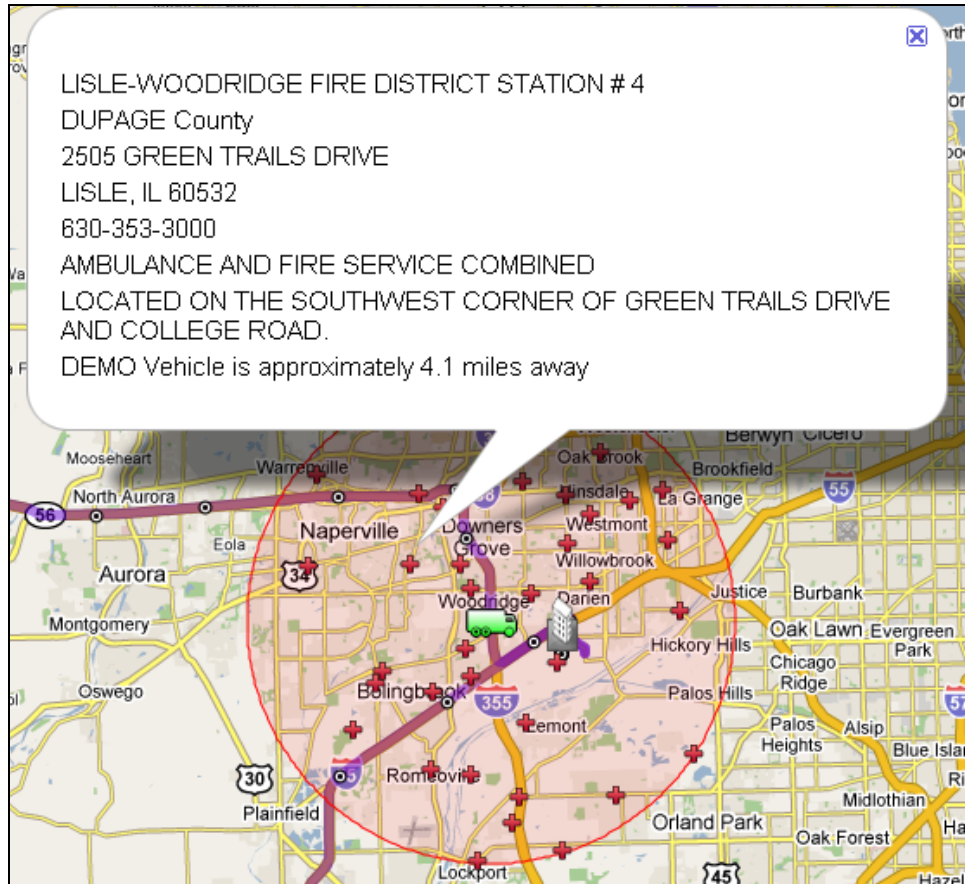

A predetermined transportation route, if defined for the currently selected transportation vehicle, is displayed on the Google map. Along this route are “breadcrumbs” that track the vehicle’s actual position. If a cookie crumb (indicated by the symbol ☉) is clicked, the latitude and longitude of the vehicle at that point in time during the transport will be displayed:

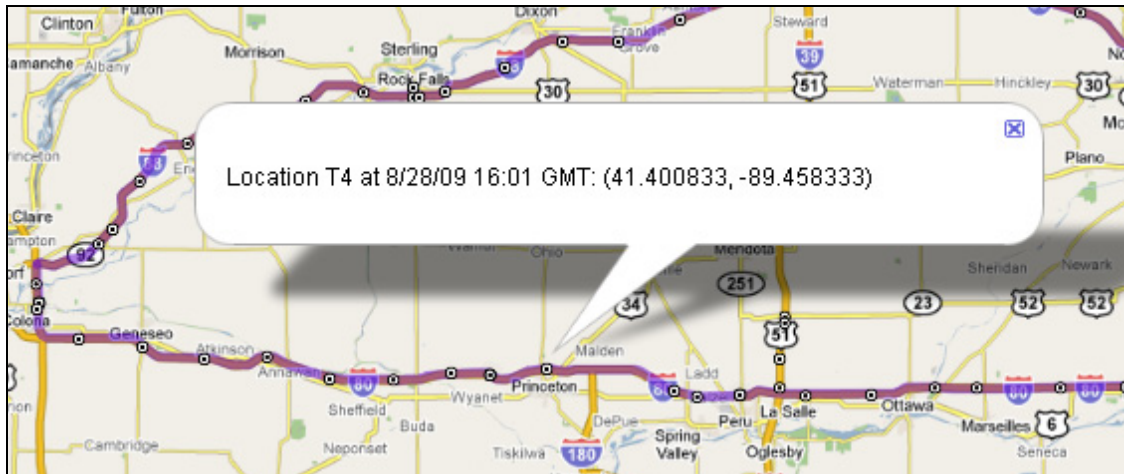

When the **U.S. Map** button the Google map is clicked, the image changes to a more generic U.S. map:

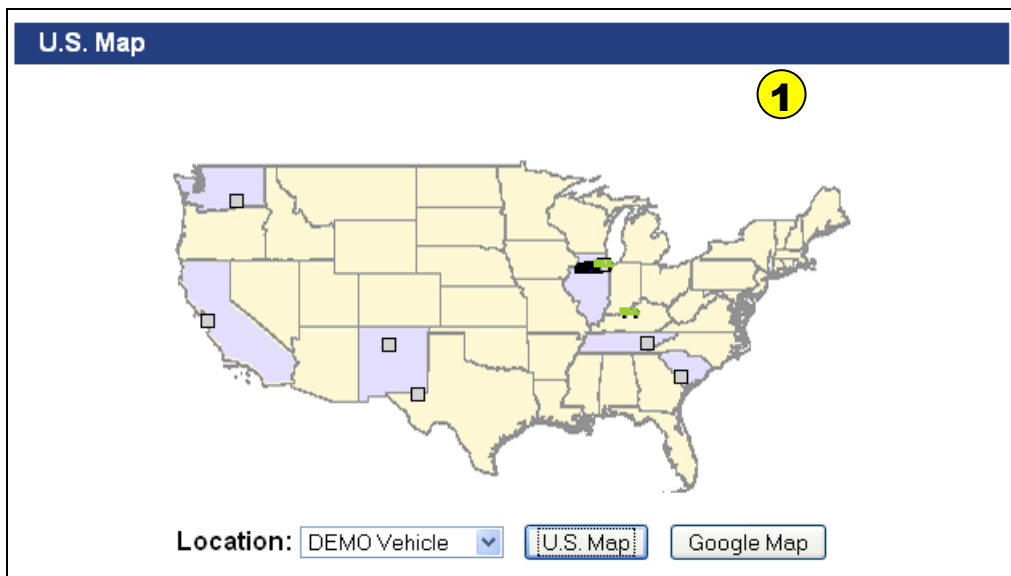

Revert to the Google map by clicking the **Google Map** button.

2 The second section of the main web page contains either a site map of a storage location (shown at left, below, for Argonne Building 212), or a diagram of a convoy of vehicles (shown at right, below, for Trucks in DEMO Vehicle). If there is more than one truck in the convoy, users can use the mouse to select a specific vehicle. When the highlighted vehicle changes, other parts of the web page also change accordingly.

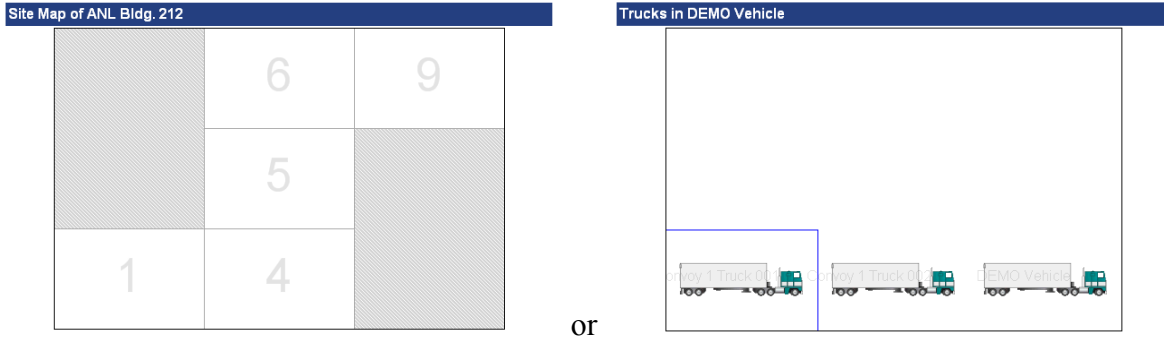

or

3 The third section of the main web page contains an overhead view of the selected transportation vehicle shown below or storage zone (not shown). Drums in storage can be stacked up to three high; however, drums in transport are generally single stack on pallets that are tied down securely to the trailer floor. The color of drums indicates normal (green), alarm (red), and warning (yellow), which is not shown. Clicking on a drum (or stack) in this overhead view will select the drum (or stack), as shown by the square enclosing the drum (or stack).

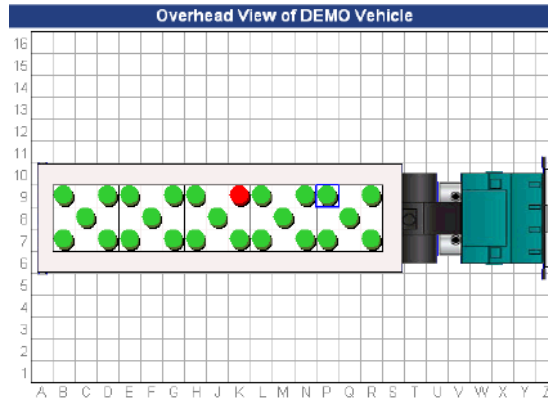

4 The fourth section of the main web page contains the current status of the drum selected in section 3, above. A stack image is preserved for storage application such that any drum shown in the stack image can be selected by clicking the drum with the mouse.

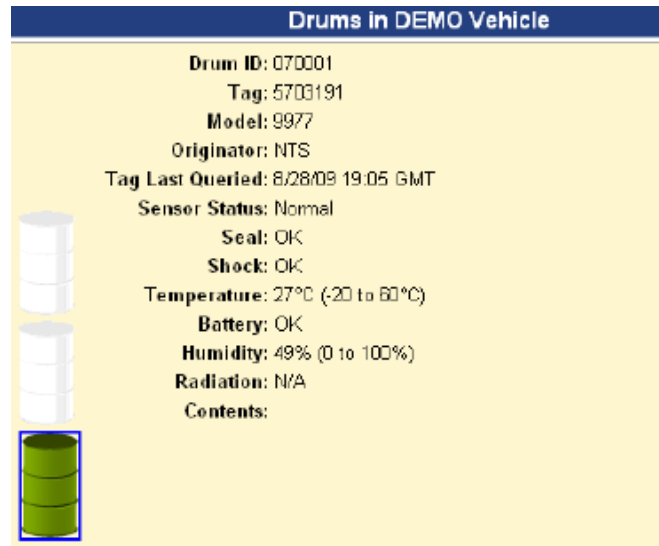

5 The fifth section of the main web page is a summary status of all drums at either the currently selected storage location or the selected transportation vehicle. By default, this information (and all other information on the web page) is updated only when the **Refresh Now** button is clicked. The refresh rate of the display (and the entire web page) can be set by selecting a specific time interval from the **Refresh Rate** drop-down menu:

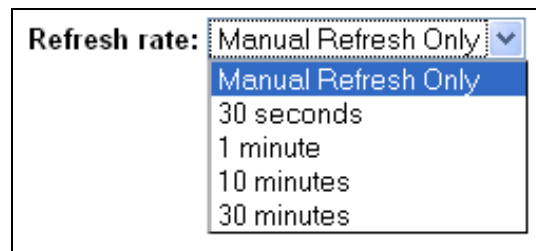

Refreshing the display reads the information present in the PCP RFID database at that point in time. The current time in GMT (Greenwich Mean Time) is shown at the bottom of the web page.

6 The sixth section of the main web page displays the event history of a specific drum. This section changes when a specific drum is selected from the "Overhead View of DEMO Vehicle (3)" or from the "Drums in DEMO Vehicle (4)" section of the web page.

7 The seventh section of the main web page contains two sets of buttons. The first set is reserved for future implementation of search tools. The second set of buttons is used to create five types of reports, which are displayed as HTML on separate web pages. The reports are described below.

Report 1: Event History of All Drums — This report contains the description and time of all events associated with all drums at all storage locations and in all transportation vehicles. Events are sorted by location, drum, and time. A portion of a sample report is shown below:

Event History of Drums in DEMO Vehicle

Drum	Time (GMT)	Event	Description
070001	8/28/09 15:35	Alarm	Shock Limit Exceeded (0 ~ 0)
070001	8/20/09 21:28	Tag Arrive	Arrives at ANL - Bldg. 212 - (Zone 1, U, 1, Bot)
070001	8/20/09 21:23	Tag Arrive	Arrives at ANL - Bldg. 212 - (Zone 1, U, 1, Bot)
070001	8/20/09 21:03	Tag Arrive	Arrives at ANL - Bldg. 212 - (Zone 1, U, 1, Bot)
070001	8/20/09 20:32	Tag Arrive	Arrives at ANL - Bldg. 212 - (Zone 1, U, 1, Bot)
070001	8/20/09 20:26	Tag Arrive	Arrives at ANL - Bldg. 212 - (Zone 1, G, 13, Bot)
070001	8/20/09 19:48	Tag Arrive	Arrives at ANL - Bldg. 212 - (Zone 1, G, 11, Bot)
070001	8/6/09 19:54	Tag Arrive	Arrives at ANL - Bldg. 212 - (Zone 1, G, 11, Bot)
070001	8/6/09 16:35	Tag Arrive	Arrives at NTS - Bldg. 001 - (Zone 1, G, 11, Bot)
070001	8/6/09 16:35	Tag Leave	Leaves location NTS - Bldg. 001 - (Zone 1, F, 1, Bot)
070001	8/6/09 16:34	Tag Arrive	Arrives at NTS - Bldg. 001 - (Zone 1, F, 1, Bot)
070001	8/4/09 22:10	Tag Arrive	Arrives at NTS - Bldg. 001 - (Zone 1, G, 13, Bot)
070001	8/4/09 22:10	Tag Leave	Leaves location NTS - Bldg. 001 - (Zone 1, H, 1, Bot)
070001	8/4/09 22:09	Tag Arrive	Arrives at NTS - Bldg. 001 - (Zone 1, H, 1, Bot)
⋮			
5714449	5/27/09 21:52	Tag Arrive	Arrives at ANL - Bldg. 212 - (Zone 1, A, 1, Mid)
5714449	5/26/09 19:19	Tag Leave	Leaves location ANL - Bldg. 212 - (Zone 1, K, 12, Bot)
5714449	5/26/09 19:15	Alarm	Seal is Open.
5714449	5/26/09 19:15	Tag Arrive	Arrives at ANL - Bldg. 212 - (Zone 1, K, 12, Bot)
5714449	5/8/09 19:27	Alarm	Seal is Open.
5714449	5/8/09 19:27	Tag Arrive	Arrives at ANL - Bldg. 212 - (Zone 1, K, 12, Bot)

Event History of Drums in Virtual Truck 1

Drum	Time (GMT)	Event	Description
V00	5/29/09 16:05	Automatic	Current Drum Status (Temp=4°c , Humidity=56%)
V00	5/29/09 16:00	Automatic	Current Drum Status (Temp=6°c , Humidity=55%)
V00	5/29/09 15:38	Automatic	Current Drum Status (Temp=5°c , Humidity=62%)
V00	5/29/09 15:10	Automatic	Current Drum Status (Temp=4°c , Humidity=57%)
V00	5/29/09 15:00	Automatic	Current Drum Status (Temp=4°c , Humidity=64%)
V00	5/29/09 14:55	Automatic	Current Drum Status (Temp=4°c , Humidity=66%)
⋮			

Report 2: Event History at This Location — This report shows the event history of all drums on the currently selected transportation vehicle.

Event History of Drums in DEMO Vehicle

History of Drum 070001

Time (GMT)	Event	Description
8/28/09 15:35	Alarm	Shock Limit Exceeded (0 ~ 0)
8/20/09 21:28	Tag Arrive	Arrives at ANL - Bldg. 212 - (Zone 1, U, 1, Bot)
8/20/09 21:23	Tag Arrive	Arrives at ANL - Bldg. 212 - (Zone 1, U, 1, Bot)
8/20/09 21:03	Tag Arrive	Arrives at ANL - Bldg. 212 - (Zone 1, U, 1, Bot)
8/20/09 20:32	Tag Arrive	Arrives at ANL - Bldg. 212 - (Zone 1, U, 1, Bot)
8/20/09 20:26	Tag Arrive	Arrives at ANL - Bldg. 212 - (Zone 1, G, 13, Bot)
8/20/09 19:48	Tag Arrive	Arrives at ANL - Bldg. 212 - (Zone 1, G, 11, Bot)
8/6/09 19:54	Tag Arrive	Arrives at ANL - Bldg. 212 - (Zone 1, G, 11, Bot)
8/6/09 16:35	Tag Arrive	Arrives at NTS - Bldg. 001 - (Zone 1, G, 11, Bot)
8/6/09 16:35	Tag Leave	Leaves location NTS - Bldg. 001 - (Zone 1, F, 1, Bot)
8/6/09 16:34	Tag Arrive	Arrives at NTS - Bldg. 001 - (Zone 1, F, 1, Bot)
8/4/09 22:10	Tag Arrive	Arrives at NTS - Bldg. 001 - (Zone 1, G, 13, Bot)
8/4/09 22:10	Tag Leave	Leaves location NTS - Bldg. 001 - (Zone 1, H, 1, Bot)
8/4/09 22:09	Tag Arrive	Arrives at NTS - Bldg. 001 - (Zone 1, H, 1, Bot)

Report 3: All Information for This Drum — This report shows the sensor and event history for the currently selected drum. A portion of the report is shown below:

Details of Drum 070001

Location:	DEMO Vehicle
Position:	Zone 1, P, 9, Bot
Tag:	5703191 (Mk-series)
Model:	9977
Originator:	NTS
Drum Loaded:	1/1/01 00:00 GMT
Contents:	missing
Last Update:	8/20/09 21:28 GMT

Event History of Drum 070001

Time (GMT)	Event	Description
8/28/09 15:35	Alarm	Shock Limit Exceeded (0 ~ 0)
8/20/09 21:28	Tag Arrive	Arrives at ANL - Bldg. 212 - (Zone 1, U, 1, Bot)
8/20/09 21:23	Tag Arrive	Arrives at ANL - Bldg. 212 - (Zone 1, U, 1, Bot)
8/20/09 21:03	Tag Arrive	Arrives at ANL - Bldg. 212 - (Zone 1, U, 1, Bot)
8/20/09 20:32	Tag Arrive	Arrives at ANL - Bldg. 212 - (Zone 1, U, 1, Bot)
8/20/09 20:26	Tag Arrive	Arrives at ANL - Bldg. 212 - (Zone 1, G, 13, Bot)
8/20/09 19:48	Tag Arrive	Arrives at ANL - Bldg. 212 - (Zone 1, G, 11, Bot)
8/6/09 19:54	Tag Arrive	Arrives at ANL - Bldg. 212 - (Zone 1, G, 11, Bot)
8/6/09 16:35	Tag Arrive	Arrives at NTS - Bldg. 001 - (Zone 1, G, 11, Bot)
8/6/09 16:35	Tag Leave	Leaves location NTS - Bldg. 001 - (Zone 1, F, 1, Bot)
8/6/09 16:34	Tag Arrive	Arrives at NTS - Bldg. 001 - (Zone 1, F, 1, Bot)
8/4/09 22:10	Tag Arrive	Arrives at NTS - Bldg. 001 - (Zone 1, G, 13, Bot)
8/4/09 22:10	Tag Leave	Leaves location NTS - Bldg. 001 - (Zone 1, H, 1, Bot)
8/4/09 22:09	Tag Arrive	Arrives at NTS - Bldg. 001 - (Zone 1, H, 1, Bot)

Status of Sensors of Drum 070001

Time (GMT)	Tag Status	Event	Battery	Humidity	Seal	Shock	Temperature	Radiation	RSSI
8/28/09 20:10	Normal	Automatic	OK	Normal (50%)	OK	OK	Normal (27°C)	N/A	142
8/28/09 20:05	Normal	Automatic	OK	Normal (50%)	OK	OK	Normal (27°C)	N/A	142
8/28/09 20:00	Normal	Automatic	OK	Normal (48%)	OK	OK	Normal (27°C)	N/A	142

Report 4: History of All Tags during Transport — This report shows the history of all tags that are associated with all drums located on transportation vehicles. Since the complete history of all tags can be thousands of lines, only the first 20 lines are shown on the web page.

History of Tags During Transportation

[View Complete Report in Excel](#)

Time (GMT)	Drum	Tag ID	Tag Status	Event	Battery	Humidity	Seal	Shock	Temperature	RSSI	Latitude	Longitude
8/28/09 20:10	070001	5703191	Normal	Automatic	OK	Normal (50%)	OK	OK	Normal (27°C)	142	41.732222	-88.035278
8/28/09 20:05	070001	5703191	Normal	Automatic	OK	Normal (50%)	OK	OK	Normal (27°C)	142	41.781111	-88.054167
8/28/09 20:00	070001	5703191	Normal	Automatic	OK	Normal (48%)	OK	OK	Normal (27°C)	142	41.807222	-88.054167
8/28/09 19:55	070001	5703191	Normal	Automatic	OK	Normal (48%)	OK	OK	Normal (27°C)	142	41.810278	-88.0625
8/28/09 19:50	070001	5703191	Normal	Automatic	OK	Normal (48%)	OK	OK	Normal (27°C)	142	41.806111	-88.156111
8/28/09 19:45	070001	5703191	Normal	Automatic	OK	Normal (48%)	OK	OK	Normal (27°C)	142	41.8	-88.261389
8/28/09 19:40	070001	5703191	Normal	Automatic	OK	Normal (48%)	OK	OK	Normal (27°C)	142	41.794722	-88.347778
8/28/09 19:35	070001	5703191	Normal	Automatic	OK	Normal (48%)	OK	OK	Normal (27°C)	142	41.8125	-88.446889
8/28/09 19:30	070001	5703191	Normal	Automatic	OK	Normal (48%)	OK	OK	Normal (27°C)	142	41.859167	-88.538333
8/28/09 19:25	070001	5703191	Normal	Automatic	OK	Normal (48%)	OK	OK	Normal (27°C)	142	41.894722	-88.639444
8/28/09 19:20	070001	5703191	Normal	Automatic	OK	Normal (48%)	OK	OK	Normal (27°C)	142	41.9	-88.7375
8/28/09 19:15	070001	5703191	Normal	Automatic	OK	Normal (48%)	OK	OK	Normal (27°C)	142	41.9	-88.7375
8/28/09 19:10	070001	5703191	Normal	Automatic	OK	Normal (49%)	OK	OK	Normal (27°C)	142	41.9	-88.739444
8/28/09 19:05	070001	5703191	Normal	Automatic	OK	Normal (49%)	OK	OK	Normal (27°C)	142	41.9	-88.739444
8/28/09 19:00	070001	5703191	Normal	Automatic	OK	Normal (49%)	OK	OK	Normal (27°C)	142	41.9	-88.814444
8/28/09 18:55	070001	5703191	Normal	Automatic	OK	Normal (49%)	OK	OK	Normal (27°C)	142	41.9	-88.913333
8/28/09 18:50	070001	5703191	Normal	Automatic	OK	Normal (49%)	OK	OK	Normal (27°C)	142	41.904167	-89.025
8/28/09 18:45	070001	5703191	Normal	Automatic	OK	Normal (49%)	OK	OK	Normal (27°C)	142	41.883333	-89.125
8/28/09 18:40	070001	5703191	Normal	Automatic	OK	Normal (50%)	OK	OK	Normal (27°C)	142	41.850833	-89.231111

This report has been truncated to 20 rows. Click the button above to view the complete report in Excel.

Click the **View Complete Report in Excel** button to view the entire report. When using MS Internet Explorer, Excel will automatically open and the report will be displayed. If another browser (such as Firefox) is used, right-click on the report, save it as an XML file, and then use Excel to open the XML file. A portion of the Excel file is shown below:

	A	B	C	D	E	F	G	H	I	J	K	L	M	N
1	Time (GMT)	Drum	Tag ID	Tag Status	Seal	Temperature	Humidity	Shock	Battery	RSSI	Event	Longitude	Latitude	LocationTS
2	8/28/09 20:10	070001	5703191	Normal	OK	Normal (27°C)	Normal (50%)	OK	OK	142	Automatic	-88.03528	41.73222	8/28/09 20:11
3	8/28/09 20:05	070001	5703191	Normal	OK	Normal (27°C)	Normal (50%)	OK	OK	142	Automatic	-88.05417	41.78111	8/28/09 20:06
4	8/28/09 20:00	070001	5703191	Normal	OK	Normal (27°C)	Normal (48%)	OK	OK	142	Automatic	-88.05417	41.80722	8/28/09 20:01
5	8/28/09 19:55	070001	5703191	Normal	OK	Normal (27°C)	Normal (48%)	OK	OK	142	Automatic	-88.0625	41.81028	8/28/09 19:56
6	8/28/09 19:50	070001	5703191	Normal	OK	Normal (27°C)	Normal (48%)	OK	OK	142	Automatic	-88.15611	41.80611	8/28/09 19:51
7	8/28/09 19:45	070001	5703191	Normal	OK	Normal (27°C)	Normal (48%)	OK	OK	142	Automatic	-88.26139	41.8	8/28/09 19:46
8	8/28/09 19:40	070001	5703191	Normal	OK	Normal (27°C)	Normal (48%)	OK	OK	142	Automatic	-88.34778	41.79472	8/28/09 19:41
9	8/28/09 19:35	070001	5703191	Normal	OK	Normal (27°C)	Normal (48%)	OK	OK	142	Automatic	-88.44889	41.8125	8/28/09 19:36
10	8/28/09 19:30	070001	5703191	Normal	OK	Normal (27°C)	Normal (48%)	OK	OK	142	Automatic	-88.53833	41.85917	8/28/09 19:31
11	8/28/09 19:25	070001	5703191	Normal	OK	Normal (27°C)	Normal (48%)	OK	OK	142	Automatic	-88.63944	41.89472	8/28/09 19:26
12	8/28/09 19:20	070001	5703191	Normal	OK	Normal (27°C)	Normal (48%)	OK	OK	142	Automatic	-88.7375	41.9	8/28/09 19:21
13	8/28/09 19:15	070001	5703191	Normal	OK	Normal (27°C)	Normal (48%)	OK	OK	142	Automatic	-88.7375	41.9	8/28/09 19:21
14	8/28/09 19:10	070001	5703191	Normal	OK	Normal (27°C)	Normal (49%)	OK	OK	142	Automatic	-88.73944	41.9	8/28/09 19:11
15	8/28/09 19:05	070001	5703191	Normal	OK	Normal (27°C)	Normal (49%)	OK	OK	142	Automatic	-88.73944	41.9	8/28/09 19:06
16	8/28/09 19:00	070001	5703191	Normal	OK	Normal (27°C)	Normal (49%)	OK	OK	142	Automatic	-88.81444	41.9	8/28/09 19:01
17	8/28/09 18:55	070001	5703191	Normal	OK	Normal (27°C)	Normal (49%)	OK	OK	142	Automatic	-88.91333	41.9	8/28/09 18:56
18	8/28/09 18:50	070001	5703191	Normal	OK	Normal (27°C)	Normal (49%)	OK	OK	142	Automatic	-89.025	41.90417	8/28/09 18:51
19	8/28/09 18:45	070001	5703191	Normal	OK	Normal (27°C)	Normal (49%)	OK	OK	142	Automatic	-89.125	41.88333	8/28/09 18:46
20	8/28/09 18:40	070001	5703191	Normal	OK	Normal (27°C)	Normal (50%)	OK	OK	142	Automatic	-89.23111	41.85083	8/28/09 18:41
21	8/28/09 18:35	070001	5703191	Normal	OK	Normal (27°C)	Normal (50%)	OK	OK	142	Automatic	-89.33639	41.82278	8/28/09 18:36
22	8/28/09 18:30	070001	5703191	Normal	OK	Normal (27°C)	Normal (50%)	OK	OK	142	Automatic	-89.43222	41.82278	8/28/09 18:31
23	8/28/09 18:25	070001	5703191	Normal	OK	Normal (27°C)	Normal (50%)	OK	OK	142	Automatic	-89.53222	41.78944	8/28/09 18:26
24	8/28/09 18:20	070001	5703191	Normal	OK	Normal (27°C)	Normal (50%)	OK	OK	142	Automatic	-89.63528	41.75917	8/28/09 18:21
25	8/28/09 18:15	070001	5703191	Normal	OK	Normal (27°C)	Normal (50%)	OK	OK	142	Automatic	-89.67806	41.75083	8/28/09 18:18
26	8/28/09 18:10	070001	5703191	Normal	OK	Normal (27°C)	Normal (50%)	OK	OK	142	Automatic	-89.68944	41.7625	8/28/09 18:11
27	8/28/09 18:05	070001	5703191	Normal	OK	Normal (27°C)	Normal (50%)	OK	OK	142	Automatic	-89.68944	41.75083	8/28/09 18:06
28	8/28/09 18:00	070001	5703191	Normal	OK	Normal (27°C)	Normal (50%)	OK	OK	142	Automatic	-89.775	41.75722	8/28/09 18:01
29	8/28/09 17:55	070001	5703191	Normal	OK	Normal (27°C)	Normal (50%)	OK	OK	142	Automatic	-89.87694	41.74472	8/28/09 17:56
30	8/28/09 17:50	070001	5703191	Normal	OK	Normal (23°C)	Normal (48%)	OK	OK	142	Automatic	-89.98333	41.71861	8/28/09 17:51
31	8/28/09 17:45	070001	5703191	Normal	OK	Normal (23°C)	Normal (48%)	OK	OK	142	Automatic	-90.08	41.69056	8/28/09 17:46
32	8/28/09 17:40	070001	5703191	Normal	OK	Normal (23°C)	Normal (48%)	OK	OK	142	Automatic	-90.16333	41.6425	8/28/09 17:41
33	8/28/09 17:35	070001	5703191	Normal	OK	Normal (23°C)	Normal (48%)	OK	OK	142	Automatic	-90.20917	41.58111	8/28/09 17:36
34	8/28/09 17:30	070001	5703191	Normal	OK	Normal (23°C)	Normal (48%)	OK	OK	142	Automatic	-90.23417	41.5625	8/28/09 17:35
35	8/28/09 17:25	070001	5703191	Normal	OK	Normal (23°C)	Normal (48%)	OK	OK	142	Automatic	-90.34056	41.51139	8/28/09 17:28
36	8/28/09 17:20	070001	5703191	Normal	OK	Normal (23°C)	Normal (48%)	OK	OK	142	Automatic	-90.33417	41.48639	8/28/09 17:21
37	8/28/09 17:15	070001	5703191	Normal	OK	Normal (23°C)	Normal (48%)	OK	OK	142	Automatic	-90.33417	41.48639	8/28/09 17:16
38	8/28/09 17:11	070001	5703191	Normal	OK	Normal (23°C)	Normal (48%)	OK	OK	142	Automatic	-90.33417	41.48639	8/28/09 17:12

Report 5: GIS Report — When a transportation vehicle is selected and this button is clicked, a report is generated that contains a map showing the current location of the vehicle, a 5-mile buffer zone around the vehicle, and various facilities within that zone. At this time, only emergency medical facilities are displayed. In addition to the map, a table is created that lists each facility, relevant contact information, and its approximate distance to the selected vehicle. A portion of this report is shown below; complete GIS reports generated during the MiniDemo can be found in Appendix D.

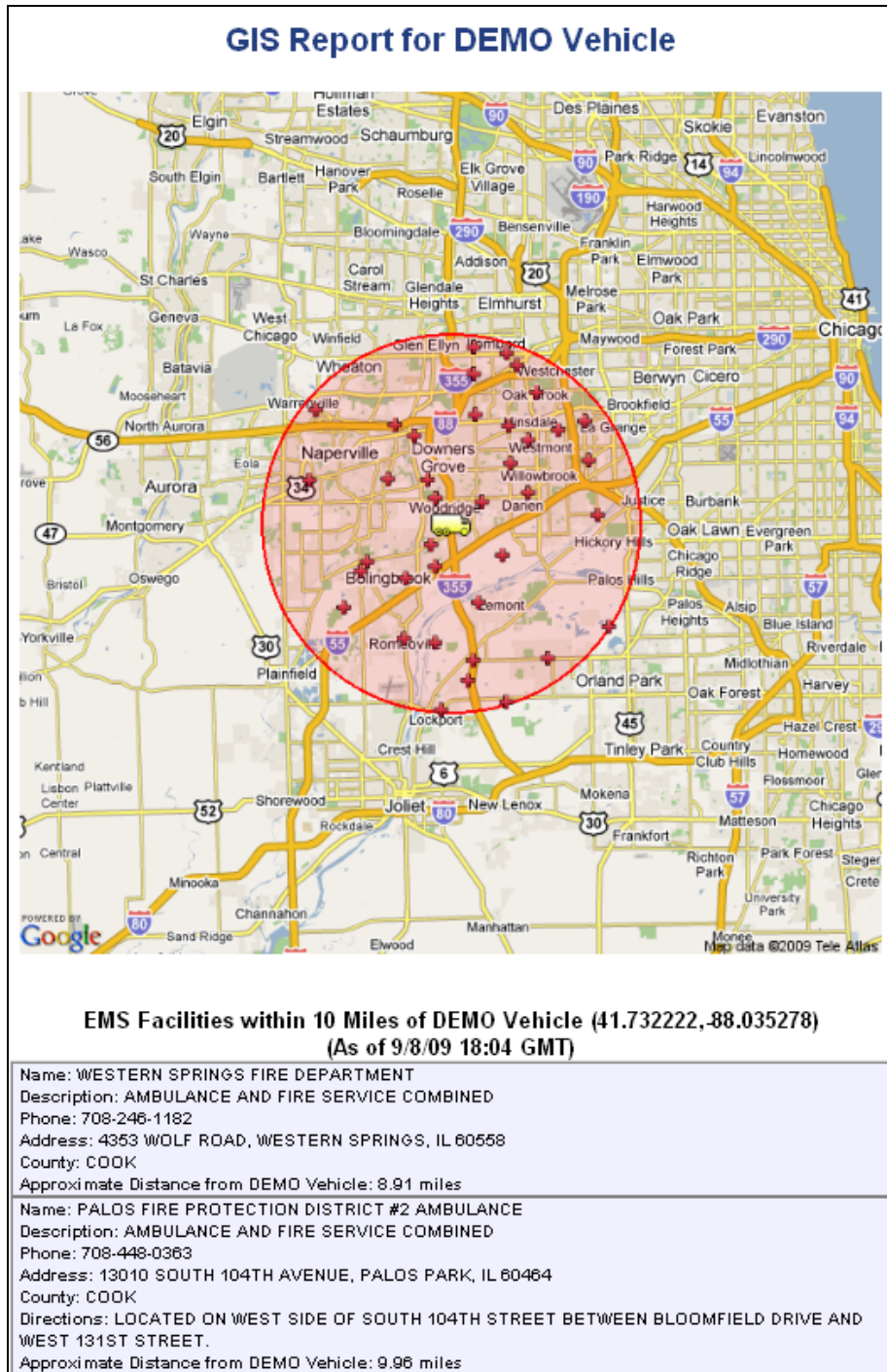

3 System Performance

3.1 Route Tracking and Web Functions

The MiniDemo used integrated hardware and software sets from Qualcomm (OmniTRACS) and Argonne (ARG-US) in an algorithm that had not been tried and tested before. All data from the MiniDemo indicated that the integration was successful and that the system worked as designed. The performance of enhanced features for tracking — planned route, route tracking (bread-crumbing), zooming, spot information, and detailed tag information display — was verified in the MiniDemo.

The preplanned route of the MiniDemo is shown in Figure 5. The vehicle started the trip at Argonne National Laboratory; went to East Moline, IL, via I-80; and returned to Argonne via I-88, for a total distance of ≈ 300 miles in slightly less than 6.5 hours. Six staged incidents were planned and conducted at the numbered locations shown in Figure 5.



FIGURE 5 Planned route for the MiniDemo and the locations for the six staged incidents.

At the preset 5-minute intervals, the OmniTRACS transponder acquired the latitude and longitude information of the vehicle from the U.S. GPS satellites and sent the information, along with the RFID tag data, to the Qualcomm hub. For each of the staged incidents, the latitude/longitude data and the event information were sent to the hub immediately. The route traveled by the vehicle is visible as breadcrumbs, as shown in Figure 6, on the tracking webpage. Multiple breadcrumbs at a location, typically just off the planned route, are an indication that the vehicle was stopped for staged incidents or acquiring supplies. Along Route IL-51 (near the bottom center of Figure 6), there was a short, unintentional detour. This detour was accurately captured by the tracking system. Such features may be further refined for “route deviation” detection functions (i.e., route geofencing).



FIGURE 6 Actual route traveled (“bread-crumbing”) in the MiniDemo.

At anytime during the transport, detailed or abbreviated information of the “tagged drums” in the vehicle can be viewed on the webpage, as illustrated in a screen capture in Figure 7. The map may be superimposed with satellite or terrain information, if desired.

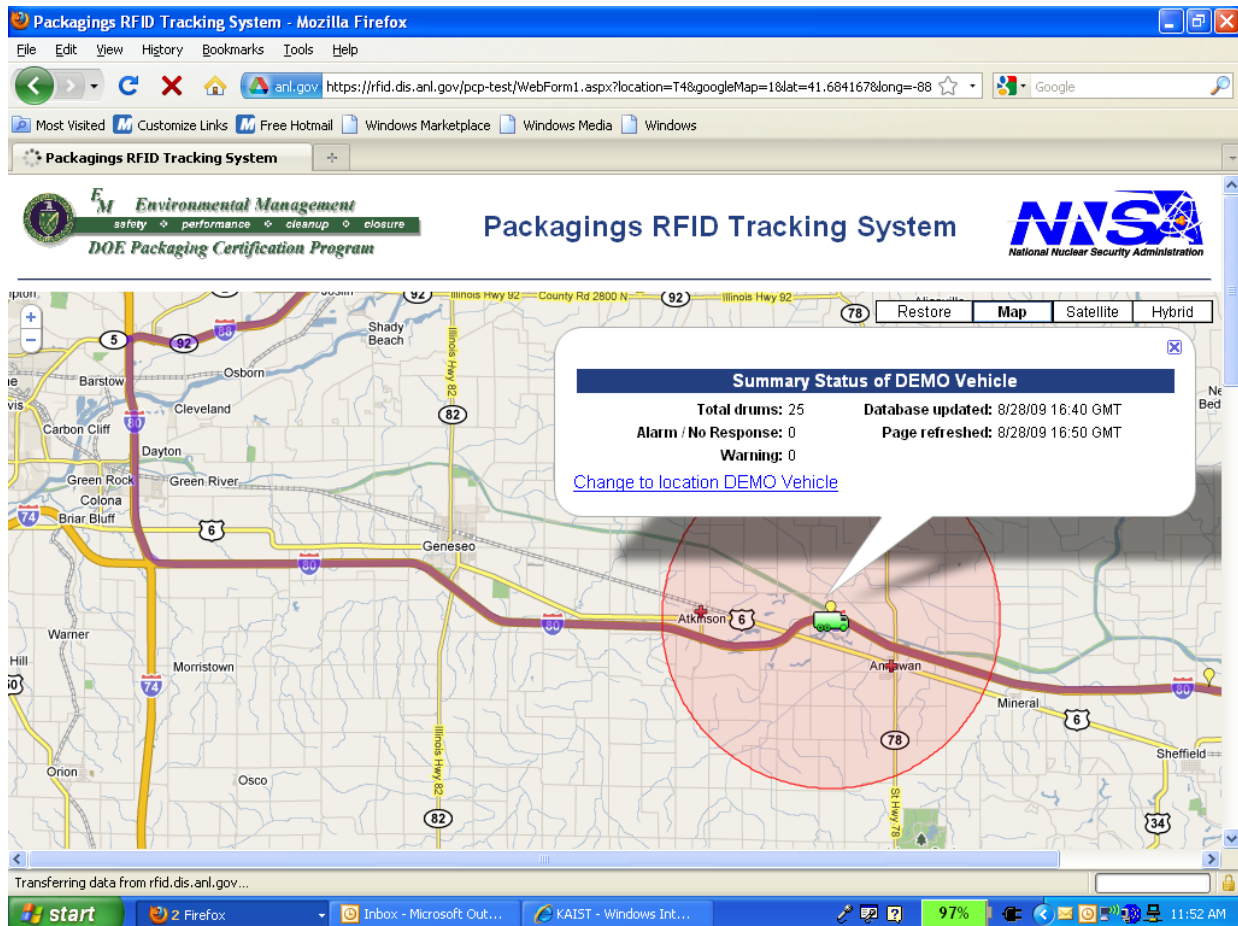

FIGURE 7 Summary status of tags, as captured by a screenshot.

3.2 Tag Performance

Twenty-five (25) Mk-I and -II RFID tags were used in the MiniDemo. As stated before, the tags were not mounted on drums because of the lack of a full complement of such drums at Argonne. However, from the standpoint of tag performance and satellite communication, whether the tags are mounted or not did not materially affect the test results. The seal integrity sensors of the tags were compressed during the MiniDemo, simulating the mounted state of tags on drums, except during three of the staged incidents.

All 25 tags reliably communicated with the reader during the MiniDemo. There were no malfunctions of any tags. Sensor readings were accurate the entire time. (See Appendix C for the recorded data of the tags during the entire MiniDemo.)

Six tags, randomly selected from the lot, were used in staged incidents — three simulated seal-sensor violation (i.e., open) and three simulated excessive shock (by hand tapping). All six tags performed as expected and generated the required alarm signals. The three seal-sensor alarms were successfully cleared after the seal bolts were retightened.

3.3 Communication Reliability

The equipment in the MiniDemo vehicle performed as desired. Messages that contained information on the status of the tag were sent to the OmniTRACS transponder every five minutes, but the messages related to the staged incidents were sent immediately. Because of the satellite bandwidth, the transponder required approximately 1.8 minutes to send a full message containing information on 25 tags in the vehicle to the satellite. The time required for sending a message varied slightly, depending on the length of the message and the status of the satellite communication.

During the MiniDemo, occasionally the satellite service was not available, possibly because line-of-sight to the data satellite was temporarily lost (due to blockage from buildings, overpasses, etc.) The off time was typically brief (i.e., less than a minute). When that happened, the messages stayed in an output queue in the transponder and were sent when satellite communication was restored. The same method was used to handle interruptions caused by staged incidents, which generated alarm messages that took precedence over the normal data messages. Operating in this manner, no messages were lost throughout the MiniDemo, except one: this message (at 15:55 GMT) could not be found in the Qualcomm hub, although it was preserved in the control computer. The cause for this missing data line is being investigated. One possible cause could be a momentary disturbance of the serial connection between the RFID control computer and the tablet.

All of the messages pulled off the Qualcomm Hub contain additional intermediate Qualcomm time stamps, such as for “event” and “position,” in addition to the final “received” time stamp. The overall time lags between RFID event time and Qualcomm “received” time is shown in Figure 8. This lag includes the ≈ 1.8 minutes (shorter for staged incident messages) required for completing the satellite transmission and internal processing at the Qualcomm Hub, plus any delay due to the lack of satellite availability. For the majority of data, the lag is between 2 and 7 minutes — a range that appears consistent with the 4–7-minute intervals for position and messaging noted for the DOE TRANSCOM system (TRANSCOM 2009).

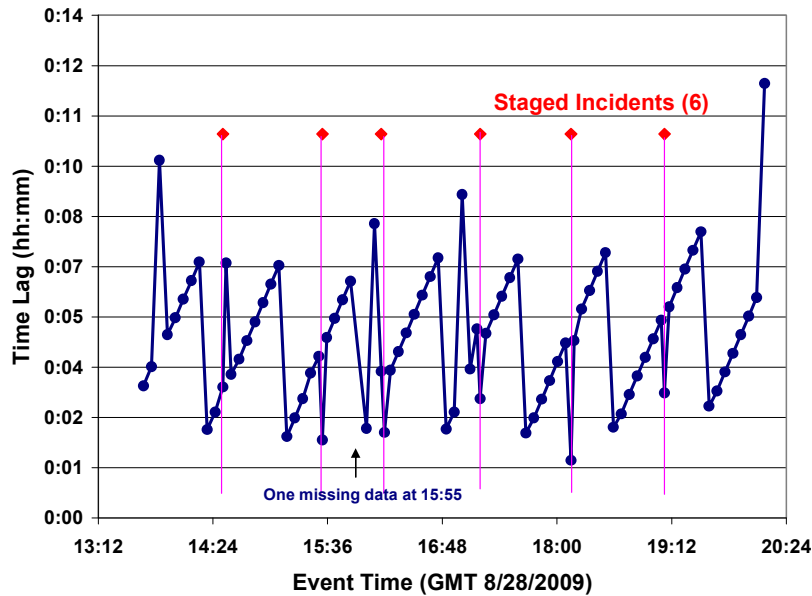

FIGURE 8 Time lags between sent (from vehicle) and received (at Qualcomm Hub). Lags for staged incidents were typically smaller, as the message is brief and takes precedence in the send priority.

3.4 System Performance — Staged Incidents

There were six staged incidents during the transportation segments of the demo. The time, location, offending tag (drum), and nature of these incidents (i.e., seal or shock sensor violations) are shown Appendix C and Figure 5. The three seal violations were produced by loosening the drum bolts, and the three shock violations were produced by a hand tap. When the field team created a staged incident, the reader and ARG-US software detected the alarm and promptly sent it to the OmniTRACS transponder. The transponder then transmitted the alarm message to the Qualcomm hub via the satellite without delay (i.e., interrupting whatever operation the transponder was doing at the time). At 1-minute intervals, the Argonne Command Center polled and retrieved the new message from the Qualcomm hub, processed the data, and posted the alarm on the web page. Concurrently, the designated recipients were sent a concise notification of the incident, by e-mail, text message, or both.

For the staged incidents, the cause of the incident was known and the alarm was cleared by the field personnel shortly after notifying the Command Center. In three of the staged incidents, the field team additionally requested that mockup GIS spatial query reports be issued by the Command Center. Such reports, shown in Appendix D, were compiled quickly on the basis of the existing geodatabases on the server and were issued within minutes. Two of the reports were for buffer zones of 5-mile radius and one for a buffer zone of 10-mile radius. The size of the buffer zone and the contents of the GIS reports can be adjusted and tailor-made on the basis of the circumstances and situations.

4 Discussion

4.1 Integration of RFID and Qualcomm Components

The most important purpose of this MiniDemo is to verify whether there are incompatibilities between the PCP RFID components and the Qualcomm's OmniTRACS communication equipment. This is the prerequisite step for incorporating the RFID item-tracking and monitoring features with any of the professional vehicle tracking systems in the field, such as DOE TRANSCOM, which presently uses the Qualcomm's OmniTRACS.

In this regard, the MiniDemo is a success. Using the available serial port on the Qualcomm OmniTRACS tablet, it was demonstrated that carefully structured RFID data can be successfully transmitted via the satellite and received at the Qualcomm hub. Pulling the received data off the Qualcomm hub into Argonne's secure sever was also accomplished with no difficulties.

4.2 Need for Enhanced RFID Reader Performance

The reader in the RFID system currently collects the raw data from the tags and passes it on to the data processor (served by a laptop computer), which, in turn, processes it into suitable packets for satellite transmission. It is imperative that the reader's functionality be enhanced to handle the data processing duty so that the stand-alone data processor could be eliminated. This would reduce the clutter in the cab, as well as the workload of the vehicle operator.

A customized reader with a built-in CPU can most likely serve the function. A discussion is under way with an RFID component vendor for such a development.

4.3 Need for Two-Way Communication between Reader in Truck and Command Center

In the MiniDemo, the flow of the RFID data was one-way: from the reader, via the Qualcomm hub, to the Command Center. While item tracking and monitoring can be satisfactorily performed in this manner, operational flexibility is constrained — the truck driver will have to undertake all of the hands-on actions. Such flexibility, including the ability by the Command Center to reset a tag alarm, or actively poll the status of a given tag, would be highly desirable in transport implementations. Two-way communication is already in place in commercial vehicle tracking, such as the DOE TRANSOM/Qualcomm system, including the ability to even disable a vehicle remotely from the Command Center.

To implement two-way RFID communication, at least two parts of development work are needed. The first part is to send a command message from the Command Center, via web link to the Qualcomm hub. The second part is for the ARG-US software to receive the command message, in Free-Form Text format, from the OmniTRACS transponder and execute the command. The development is technically feasible and can be completed with a modest effort.

4.4 Need for High-Frequency In-Vehicle Polling

In the MiniDemo, the tag polling frequency was set at every 5 minutes. The satellite transmission frequency was also set at every 5 minutes (i.e., after each poll).

While polling the tag at this rate is more than adequate for gathering most data from tag sensors, such as temperature, it may not be adequate in some cases. For instance, if a drum is diverted, it may take as long as 5 minutes for the reader to sense that the tag/drum is missing. Likewise, if a tag is malfunctioning or the battery is exhausted, it would also not be detected until the next scheduled poll. For route-deviation tracking, or geofencing, higher-density vehicle position data may be necessary.

It is possible to poll the drums in the truck continuously. The rate depends on the time required to complete a polling cycle of the 25 tagged drums in the truck — up to ≈ 10 seconds. The tag batteries can handle this extra workload — it has been estimated that a single battery can last more than 10 days under continuous polling conditions, and a tag has four such batteries.

With high-frequency polling, when the conditions of all drums are normal, the interval for satellite transmission could still be 5 minutes, and only the last data set would be sent. (Sending data more frequently would be uneconomical and likely unnecessary.) When an abnormal event is encountered, the trigger information would be sent immediately, just as in this MiniDemo. Route-deviation tracking would be conducted in a similar manner — vehicle position data would be compared continuously with that of the pre-planned route, and any deviation would be reported immediately.

4.5 Further Enhancing Web Page Functionality

While the web page functionality is vastly improved in this MiniDemo over that used in the April 2008 DEMO, the following areas have been identified as possible future enhancements:

- Add the ability to zoom into the Google map to view data (such as “breadcrumbs”) at a higher resolution. This reduces the amount of clutter seen on the map when it is zoomed out.
- Support for ESRI (Environmental Systems Research Institute) shapefiles could be added to simplify the display of transportation routes and icons on the Google map. This enhancement will simplify and standardize the data format used by the web page’s interface, since the structure of the database can be modified to accommodate the transportation route displays.
- Database code could be re-factored to speed up the response time of the web page. This improvement could be critical as the number of tag status records grows. Changes to the database code will simplify the development of additional features that may be useful as the system matures.
- It may be appropriate to create two versions of the web site: one that emphasizes the static layout of storage locations and one that emphasizes dynamic mapping and GIS features for transportation vehicles. A web page that shows static storage locations would have features (such as live video surveillance images, pallet and drum positions, and drum stacking) that are not essential for displaying transportation vehicles. Conversely, there are features of a web page showing dynamic

- transportation vehicles that are not relevant when static storage locations (such as planned routes, breadcrumbs, and route-deviation alerts, etc.) are viewed.
- The web page should be updated to facilitate two-way communication, as discussed before. For instance, an administrative web site could be developed to allow authorized users to clear alarms and request query updates. A condensed display can also be designed to let an administrator view the status of all drums at all sites at a “single-glance.” This condensed display of summary status can run in the background on the tablet display for viewing by the vehicle operator.
 - The web page should have streamlined processes to move drums between locations and to initiate new trips for transportation vehicles.
 - The web page should be enhanced to allow multiple transportation vehicles to be viewed on multiple windows/monitors. The amount of pixels needed to display the current web page on a computer monitor is larger than the actual monitor’s dimensions, thus necessitating cumbersome scrolling to view all the information. Adding the ability to display the page on more than one monitor would let the operator view more information without having to scroll the window or open new web pages.
 - Emergency medical service locations are shown on the Google map when a transportation vehicle is selected. Other types of location data, such as schools, hospitals, police stations, stadiums, laboratories, truck stops, tunnels, hotels or motels, could be added to the database for display on the Google map and/or in the GIS report.

5 Conclusions

The feasibility of integrating Qualcomm's OmniTRACS equipment and infrastructure with the PCP RFID system was demonstrated, judging from the ability to successfully conduct the following tasks:

- Polling the RFID tags in the vehicle,
- Transmitting the data via satellite to the Qualcomm Hub with the added timing and vehicle position information,
- Retrieving the data from the Qualcomm Hub, and
- Processing and displaying the information on a secure webpage.

The MiniDemo showed that the system can competently handle both normal and off-normal conditions (incidents) during transportation. In the case of off-normal conditions, alarm messages can be sent promptly to the Command Center for action. Spatial query reports, based on a geographic information system (GIS), can be quickly prepared for the first responders in case of a transport incident. The ability to issue such reports at a moment's notice has been built into the new RFID web functions.

To attain further operational flexibility, the home-base Command Center should be empowered to have full control of the transport operation. To achieve this end, two-way communication with the on-vehicle RFID system needs to be implemented. The algorithm should be straightforward, and only a moderate effort is anticipated before actual demonstration. The RFID two-way communication is an add-on to the existing control system for the vehicle.

The information gained from the MiniDemo is valuable for the full implementation of RFID tracking and monitoring of nuclear materials containers during transportation. A recommended path forward is to integrate the PCP RFID system with a matured vehicle tracking system, such as the DOE TRANSCOM, that is being used routinely for radioactive materials and waste shipments. A joint development project is being planned between the PCP and the DOE TRANSCOM in the near future. Adding an RFID interface to TRANSCOM is a significant enhancement to the DOE infrastructure for tracking and monitoring "high-visibility" shipments of radioactive materials.

6 References

Chen, K., et al., 2009, “ARG-US – An RFID-Based Tracking and Monitoring System for Nuclear Material Packages,” Proc. 50th INMM Conf., Tucson, AZ, July 12–16.

QUALCOMM Incorporated, 2004, “OmniTRACS and OmniExpress Mobile Interface Protocol Technical Reference,” 80-52461-1 Rev. J, October.

TRANSCOM, 2009, “TRANSCOM Fact Sheet,” DOE EM Transportation, April.

Tsai, H.C., et al., 2008, “Report on Demonstration (DEMO) of Radio Frequency Identification (RFID) Tracking System,” conducted for the DOE Packaging Certification Program of U.S. Department of Energy Environmental Management, Office of Packaging and Transportation, Washington, D.C., September 30.

Appendix A

Example 1: A Free-Form Text (FFT) Message

```
091020092005295714000 0007701602800080B05714001
0003C01602800081305714002 0002C01602800081105714003
0004B01602800081305714004 0000901602800081005714005
0000501602800080B05714006 0005001602800080C05714007
0000601602800081205714008 0000A01602800081105714009
0003501602800080C05714010 0004501602800081105714011
0005201602800080B05714012 0003101602800080E05714013
0004801602800081305714014 0001E01602800080E05714015
0003C01602800081005714016 0004A01602800081305714017
0004301602800081005714018 0002701602800080F05714019
0007501602800080E05714020 0004001602800080C05714021
0002501602800081305714022 0006E01602800080B05714023
0000F01602800080A05714024 0007101602800080F0
```

Note: The above message contains the data for 25 RFID tags preceded by a time stamp.

Example 2: A Byte Array (shown in Hex) Sent Over-the-Air

```
C0000700000000000303039313032303039323030353239353731343030302020203030303737
3031363032383030303830423035373134303031202020303030334330313630323830303038
31333303537313430303220202030303032433031363032383030303831313035373134303033
2020203030303442303136303238303030383133303537313430303420202030303030393031
3630323830303038313030353731343030352020203030303035303136303238303030383042
3035373134303036202020303030353030313630323830303038304330353731343030372020
2030303030363031363032383030303831323035373134303038202020303030304130313630
3238303030383131303537313430303920202030303033353031363032383030303830433035
3731343031302020203030303435303136303238303030383131303537313430313120202030
3030353230313630323830303038304230353731343031322020203030303331303136303238
3030303830453035373134303133202020303030343830313630323830303038313330353731
3430313420202030303031453031363032383030303830453035373134303135202020303030
3343303136303238303030383130303537313430313620202030303034413031363032383030
3038313330353731343031372020203030303433303136303238303030383130303537313430
3138202020303030323730313630323830303038304630353731343031392020203030303735
3031363032383030303830453035373134303230202020303030343030313630323830303038
3043303537313430323120202030303032353031363032383030303831333035373134303232
2020203030303645303136303238303030383042303537313430323320202030303030463031
3630323830303038304130353731343032342020203030303731303136303238303030383046
301E28C0
```

Note: The above byte array is converted from the FFT message shown in Example 1.

Appendix B: Sample Transmission XML

```

<?xml version="1.0" encoding="UTF-8" ?>
- <tranBlock>
- <tran ID="24" companyID="QGOVTEST" auxID="0580215456">
- <T.2.06.0>
  <eventTS>2009-08-27T20:15:27Z</eventTS>
  <equipment ID="0000954197" equipType="tractor" unitAddress="0000954197" mobileType="1" />
  <position lon="-87.978055555" lat="41.7125" posTS="2009-08-27T20:15:27Z" />
  <proximity postal="60540" country="US" stateProv="IL" city="Naperville" direction="ESE" distance="9.84" placeType="CITY" />
  <proximity postal="60561" country="US" stateProv="IL" city="Darien" direction="S" distance="2.80" placeType="TOWN" />
  <posType>3</posType>
  <ignitionStatus>1</ignitionStatus>
  <tripStatus>0</tripStatus>
  <tdDistance>0.0</tdDistance>
</T.2.06.0>
</tran>
- <tran ID="25" companyID="QGOVTEST" auxID="0580215456">
- <T.2.01.0>
  <eventTS>2009-08-27T20:16:56Z</eventTS>
  <equipment ID="0000954197" equipType="tractor" unitAddress="0000954197" mobileType="1" />
  <position lon="-87.978055555" lat="41.7125" posTS="2009-08-27T20:15:27Z" />
  <proximity postal="60540" country="US" stateProv="IL" city="Naperville" direction="ESE" distance="9.84" placeType="CITY" />
  <proximity postal="60561" country="US" stateProv="IL" city="Darien" direction="S" distance="2.80" placeType="TOWN" />
  <posType>3</posType>
  <ignitionStatus>1</ignitionStatus>
  <tripStatus>0</tripStatus>
  <GMH>255</GMH>
  <receivedTS>2009-08-27T20:17:31Z</receivedTS>
  <msgPriority>0</msgPriority>
  <msgBody>0082720092014365703194 0000701603C00080005703197 0000801603E00080005714215 0000C01603700080005714220 0000901603800080005703185 0000A01603D00080005714140
  0000B01503800080005714210 0001601603900080005714145 0000A01603800080005703188 0000001603E00080005703191 0001101603C00080005714205 0000A01603700080005714225
  0000701603700080005714255 0000601503A00080005703187 0001001603800080005714200 0000801603700080005703186 0000801603E00080005703196 0000801603C00080005714230
  0000D01603600080005714150 0000901603700080005703195 0000D01603F00080005714170 0000A01603800080005714160 0000701603600080005714165 0000701603700080005714155
  0000801503600080005703193 0000301603D0008000</msgBody>
</T.2.01.0>
</tran>
</tranBlock>

```

Appendix C: Summary Recorded Data from the MiniDemo

(All times are GMT - 5 hours ahead of Central Daylight Saving Time.)

Event Time	at QC Hub	Tag ID	Tag Status	Seal	Temperature	Humidity	Shock	Battery	RSSI	Longitude	Latitude
8/28/09 13:40	13:44	5703185	Normal	OK	Normal (24°C)	Normal (55%)	OK	OK	139	-87.971667	41.732222
8/28/09 13:45	13:49	5703185	Normal	OK	Normal (24°C)	Normal (55%)	OK	OK	139	-87.971667	41.732222
8/28/09 13:50	14:00	5703185	Normal	OK	Normal (24°C)	Normal (55%)	OK	OK	139	-87.971667	41.732222
8/28/09 13:55	14:00	5703185	Normal	OK	Normal (24°C)	Normal (55%)	OK	OK	139	-87.971667	41.732222
8/28/09 14:00	14:06	5703185	Normal	OK	Normal (24°C)	Normal (55%)	OK	OK	139	-88.068611	41.684167
8/28/09 14:05	14:11	5703185	Normal	OK	Normal (24°C)	Normal (55%)	OK	OK	139	-88.154167	41.640556
8/28/09 14:10	14:17	5703185	Normal	OK	Normal (24°C)	Normal (55%)	OK	OK	139	-88.181111	41.568611
8/28/09 14:15	14:22	5703185	Normal	OK	Normal (24°C)	Normal (55%)	OK	OK	139	-88.197778	41.493611
8/28/09 14:20	14:22	5703185	Normal	OK	Normal (24°C)	Normal (55%)	OK	OK	139	-88.280000	41.462500
8/28/09 14:25	14:28	5703185	Normal	OK	Normal (24°C)	Normal (55%)	OK	OK	139	-88.371667	41.417500
8/28/09 14:32	14:34	5703185	Normal	OK	Normal (24°C)	Normal (55%)	OK	OK	139	-88.422778	41.392500
8/28/09 14:35	14:39	5703185	Normal	OK	Normal (24°C)	Normal (55%)	OK	OK	139	-88.422778	41.392500
8/28/09 14:40	14:44	5703185	Normal	OK	Normal (24°C)	Normal (55%)	OK	OK	139	-88.422778	41.392500
8/28/09 14:45	14:50	5703185	Normal	OK	Normal (24°C)	Normal (55%)	OK	OK	139	-88.461389	41.378056
8/28/09 14:50	14:56	5703185	Normal	OK	Normal (24°C)	Normal (55%)	OK	OK	139	-88.575000	41.376944
8/28/09 14:55	15:01	5703185	Normal	OK	Normal (24°C)	Normal (54%)	OK	OK	139	-88.717500	41.375833
8/28/09 15:00	15:07	5703185	Normal	OK	Normal (24°C)	Normal (54%)	OK	OK	139	-88.792500	41.376944
8/28/09 15:05	15:12	5703185	Normal	OK	Normal (24°C)	Normal (54%)	OK	OK	139	-88.901944	41.368611
8/28/09 15:10	15:12	5703185	Normal	OK	Normal (24°C)	Normal (54%)	OK	OK	139	-89.014444	41.367500
8/28/09 15:15	15:18	5703185	Normal	OK	Normal (24°C)	Normal (54%)	OK	OK	139	-89.058333	41.413333
8/28/09 15:20	15:23	5703185	Normal	OK	Normal (24°C)	Normal (54%)	OK	OK	139	-89.050833	41.460278
8/28/09 15:25	15:29	5703185	Normal	OK	Normal (24°C)	Normal (54%)	OK	OK	139	-89.058333	41.375833
8/28/09 15:30	15:35	5703185	Normal	OK	Normal (24°C)	Normal (54%)	OK	OK	139	-89.125833	41.368611
8/28/09 15:35	15:40	5703185	Normal	OK	Normal (24°C)	Normal (54%)	OK	OK	139	-89.125833	41.368611
8/28/09 15:40	15:46	5703185	Normal	OK	Normal (24°C)	Normal (54%)	OK	OK	139	-89.125833	41.368611
8/28/09 15:45	15:51	5703185	Normal	OK	Normal (24°C)	Normal (54%)	OK	OK	139	-89.200000	41.364444
8/28/09 15:50	15:57	5703185	Normal	OK	Normal (24°C)	Normal (54%)	OK	OK	139	-89.240556	41.371667
8/28/09 16:00	16:03	5703185	Normal	OK	Normal (24°C)	Normal (54%)	OK	OK	139	-89.458333	41.400833
8/28/09 16:05	16:13	5703185	Normal	OK	Normal (24°C)	Normal (54%)	OK	OK	139	-89.558333	41.393611
8/28/09 16:11	16:14	5703185	Normal	OK	Normal (24°C)	Normal (54%)	OK	OK	139	-89.558333	41.393611
8/28/09 16:15	16:19	5703185	Normal	OK	Normal (24°C)	Normal (54%)	OK	OK	139	-89.558333	41.393611
8/28/09 16:20	16:25	5703185	Normal	OK	Normal (24°C)	Normal (54%)	OK	OK	139	-89.558333	41.393611
8/28/09 16:25	16:30	5703185	Normal	OK	Normal (24°C)	Normal (54%)	OK	OK	139	-89.623889	41.394722
8/28/09 16:30	16:36	5703185	Normal	OK	Normal (24°C)	Normal (54%)	OK	OK	139	-89.725833	41.387500
8/28/09 16:35	16:41	5703185	Normal	OK	Normal (24°C)	Normal (54%)	OK	OK	139	-89.834167	41.388333
8/28/09 16:40	16:47	5703185	Normal	OK	Normal (24°C)	Normal (54%)	OK	OK	139	-89.941667	41.416667
8/28/09 16:45	16:52	5703185	Normal	OK	Normal (24°C)	Normal (54%)	OK	OK	139	-90.050000	41.413333
8/28/09 16:50	16:52	5703185	Normal	OK	Normal (24°C)	Normal (54%)	OK	OK	139	-90.157222	41.430000
8/28/09 16:55	16:58	5703185	Normal	OK	Normal (24°C)	Normal (54%)	OK	OK	139	-90.267500	41.440556
8/28/09 17:00	17:09	5703185	Normal	OK	Normal (24°C)	Normal (54%)	OK	OK	139	-90.338333	41.476944
8/28/09 17:05	17:09	5703185	Normal	OK	Normal (24°C)	Normal (54%)	OK	OK	139	-90.334167	41.486389
8/28/09 17:11	17:15	5703185	Normal	OK	Normal (24°C)	Normal (54%)	OK	OK	139	-90.334167	41.486389
8/28/09 17:15	17:20	5703185	Normal	OK	Normal (24°C)	Normal (54%)	OK	OK	139	-90.334167	41.486389
8/28/09 17:20	17:26	5703185	Normal	OK	Normal (24°C)	Normal (54%)	OK	OK	139	-90.334167	41.486389
8/28/09 17:25	17:31	5703185	Normal	OK	Normal (24°C)	Normal (54%)	OK	OK	139	-90.340556	41.511389
8/28/09 17:30	17:37	5703185	Normal	OK	Normal (24°C)	Normal (54%)	OK	OK	139	-90.234167	41.562500
8/28/09 17:35	17:42	5703185	Normal	OK	Normal (24°C)	Normal (54%)	OK	OK	139	-90.209167	41.581111
8/28/09 17:40	17:42	5703185	Normal	OK	Normal (24°C)	Normal (54%)	OK	OK	139	-90.163333	41.642500
8/28/09 17:45	17:48	5703185	Normal	OK	Normal (24°C)	Normal (54%)	OK	OK	139	-90.080000	41.690556
8/28/09 17:50	17:53	5703185	Normal	OK	Normal (24°C)	Normal (54%)	OK	OK	139	-89.983333	41.718611
8/28/09 17:55	17:59	5703185	Normal	OK	Normal (26°C)	Normal (54%)	OK	OK	139	-89.876944	41.744722
8/28/09 18:00	18:04	5703185	Normal	OK	Normal (26°C)	Normal (54%)	OK	OK	139	-89.775000	41.757222
8/28/09 18:05	18:10	5703185	Normal	OK	Normal (26°C)	Normal (54%)	OK	OK	139	-89.689444	41.750833
8/28/09 18:10	18:15	5703185	Normal	OK	Normal (26°C)	Normal (54%)	OK	OK	139	-89.689444	41.762500
8/28/09 18:15	18:21	5703185	Normal	OK	Normal (26°C)	Normal (54%)	OK	OK	139	-89.678056	41.750833
8/28/09 18:20	18:26	5703185	Normal	OK	Normal (26°C)	Normal (54%)	OK	OK	139	-89.635278	41.759167
8/28/09 18:25	18:32	5703185	Normal	OK	Normal (26°C)	Normal (54%)	OK	OK	139	-89.532222	41.789444
8/28/09 18:30	18:38	5703185	Normal	OK	Normal (26°C)	Normal (54%)	OK	OK	139	-89.432222	41.822778
8/28/09 18:35	18:38	5703185	Normal	OK	Normal (26°C)	Normal (54%)	OK	OK	139	-89.336389	41.822778
8/28/09 18:40	18:43	5703185	Normal	OK	Normal (26°C)	Normal (54%)	OK	OK	139	-89.231111	41.850833
8/28/09 18:45	18:48	5703185	Normal	OK	Normal (26°C)	Normal (54%)	OK	OK	139	-89.125000	41.883333
8/28/09 18:50	18:54	5703185	Normal	OK	Normal (26°C)	Normal (54%)	OK	OK	139	-89.025000	41.904167
8/28/09 18:55	19:00	5703185	Normal	OK	Normal (26°C)	Normal (54%)	OK	OK	139	-88.913333	41.900000
8/28/09 19:00	19:05	5703185	Normal	OK	Normal (26°C)	Normal (54%)	OK	OK	139	-88.814444	41.900000
8/28/09 19:05	19:11	5703185	Normal	OK	Normal (26°C)	Normal (54%)	OK	OK	139	-88.739444	41.900000
8/28/09 19:10	19:16	5703185	Normal	OK	Normal (26°C)	Normal (52%)	OK	OK	139	-88.739444	41.900000
8/28/09 19:15	19:22	5703185	Normal	OK	Normal (26°C)	Normal (52%)	OK	OK	139	-88.737500	41.900000
8/28/09 19:20	19:27	5703185	Normal	OK	Normal (26°C)	Normal (52%)	OK	OK	139	-88.737500	41.900000
8/28/09 19:25	19:33	5703185	Normal	OK	Normal (26°C)	Normal (52%)	OK	OK	139	-88.639444	41.894722
8/28/09 19:30	19:38	5703185	Normal	OK	Normal (26°C)	Normal (52%)	OK	OK	139	-88.538333	41.859167
8/28/09 19:35	19:38	5703185	Normal	OK	Normal (26°C)	Normal (52%)	OK	OK	139	-88.448889	41.812500
8/28/09 19:40	19:44	5703185	Normal	OK	Normal (26°C)	Normal (52%)	OK	OK	139	-88.347778	41.794722
8/28/09 19:45	19:49	5703185	Normal	OK	Normal (26°C)	Normal (52%)	OK	OK	139	-88.261389	41.800000
8/28/09 19:50	19:55	5703185	Normal	OK	Normal (26°C)	Normal (52%)	OK	OK	139	-88.156111	41.806111
8/28/09 19:55	20:00	5703185	Normal	OK	Normal (26°C)	Normal (52%)	OK	OK	139	-88.062500	41.810278
8/28/09 20:00	20:06	5703185	Normal	OK	Normal (26°C)	Normal (52%)	OK	OK	139	-88.054167	41.807222
8/28/09 20:05	20:11	5703185	Normal	OK	Normal (26°C)	Normal (53%)	OK	OK	139	-88.054167	41.781111

Event Time	at QC Hub	Tag ID	Tag Status	Seal	Temperature	Humidity	Shock	Battery	RSSI	Longitude	Latitude
8/28/09 20:10	20:22	5703185	Normal	OK	Normal (26°C)	Normal (53%)	OK	OK	139	-88.035278	41.732222
8/28/09 13:40	13:44	5703186	Normal	OK	Normal (23°C)	Normal (54%)	OK	OK	140	-87.971667	41.732222
8/28/09 13:45	13:49	5703186	Normal	OK	Normal (23°C)	Normal (54%)	OK	OK	140	-87.971667	41.732222
8/28/09 13:50	14:00	5703186	Normal	OK	Normal (23°C)	Normal (54%)	OK	OK	140	-87.971667	41.732222
8/28/09 13:55	14:00	5703186	Normal	OK	Normal (23°C)	Normal (54%)	OK	OK	140	-87.971667	41.732222
8/28/09 14:00	14:06	5703186	Normal	OK	Normal (23°C)	Normal (54%)	OK	OK	140	-88.068611	41.684167
8/28/09 14:05	14:11	5703186	Normal	OK	Normal (23°C)	Normal (54%)	OK	OK	140	-88.154167	41.640556
8/28/09 14:10	14:17	5703186	Normal	OK	Normal (23°C)	Normal (54%)	OK	OK	140	-88.181111	41.568611
8/28/09 14:15	14:22	5703186	Normal	OK	Normal (23°C)	Normal (54%)	OK	OK	140	-88.197778	41.493611
8/28/09 14:20	14:22	5703186	Normal	OK	Normal (23°C)	Normal (54%)	OK	OK	140	-88.280000	41.462500
8/28/09 14:25	14:28	5703186	Normal	OK	Normal (23°C)	Normal (54%)	OK	OK	140	-88.371667	41.417500
8/28/09 14:32	14:34	5703186	Normal	OK	Normal (23°C)	Normal (54%)	OK	OK	140	-88.422778	41.392500
8/28/09 14:35	14:39	5703186	Normal	OK	Normal (23°C)	Normal (54%)	OK	OK	140	-88.422778	41.392500
8/28/09 14:40	14:44	5703186	Normal	OK	Normal (23°C)	Normal (54%)	OK	OK	140	-88.422778	41.392500
8/28/09 14:45	14:50	5703186	Normal	OK	Normal (23°C)	Normal (54%)	OK	OK	140	-88.461389	41.378056
8/28/09 14:50	14:56	5703186	Normal	OK	Normal (23°C)	Normal (54%)	OK	OK	140	-88.575000	41.376944
8/28/09 14:55	15:01	5703186	Normal	OK	Normal (24°C)	Normal (54%)	OK	OK	140	-88.717500	41.375833
8/28/09 15:00	15:07	5703186	Normal	OK	Normal (24°C)	Normal (54%)	OK	OK	140	-88.792500	41.376944
8/28/09 15:05	15:12	5703186	Normal	OK	Normal (24°C)	Normal (54%)	OK	OK	140	-88.901944	41.368611
8/28/09 15:10	15:12	5703186	Normal	OK	Normal (24°C)	Normal (54%)	OK	OK	140	-89.014444	41.367500
8/28/09 15:15	15:18	5703186	Normal	OK	Normal (24°C)	Normal (54%)	OK	OK	140	-89.058333	41.413333
8/28/09 15:20	15:23	5703186	Normal	OK	Normal (24°C)	Normal (54%)	OK	OK	140	-89.058333	41.460278
8/28/09 15:25	15:29	5703186	Normal	OK	Normal (24°C)	Normal (54%)	OK	OK	140	-89.058333	41.375833
8/28/09 15:30	15:35	5703186	Normal	OK	Normal (24°C)	Normal (54%)	OK	OK	140	-89.125833	41.368611
8/28/09 15:35	15:40	5703186	Normal	OK	Normal (24°C)	Normal (54%)	OK	OK	140	-89.125833	41.368611
8/28/09 15:40	15:46	5703186	Normal	OK	Normal (24°C)	Normal (54%)	OK	OK	140	-89.125833	41.368611
8/28/09 15:45	15:51	5703186	Normal	OK	Normal (24°C)	Normal (54%)	OK	OK	140	-89.200000	41.364444
8/28/09 15:50	15:57	5703186	Normal	OK	Normal (24°C)	Normal (54%)	OK	OK	140	-89.240556	41.371667
8/28/09 16:00	16:03	5703186	Normal	OK	Normal (24°C)	Normal (54%)	OK	OK	140	-89.458333	41.400833
8/28/09 16:05	16:13	5703186	Normal	OK	Normal (24°C)	Normal (54%)	OK	OK	140	-89.558333	41.393611
8/28/09 16:11	16:14	5703186	Normal	OK	Normal (24°C)	Normal (54%)	OK	OK	140	-89.558333	41.393611
8/28/09 16:15	16:19	5703186	Normal	OK	Normal (24°C)	Normal (54%)	OK	OK	140	-89.558333	41.393611
8/28/09 16:20	16:25	5703186	Normal	OK	Normal (24°C)	Normal (54%)	OK	OK	140	-89.558333	41.393611
8/28/09 16:25	16:30	5703186	Normal	OK	Normal (24°C)	Normal (54%)	OK	OK	140	-89.623889	41.394722
8/28/09 16:30	16:36	5703186	Normal	OK	Normal (24°C)	Normal (54%)	OK	OK	140	-89.725833	41.387500
8/28/09 16:35	16:41	5703186	Normal	OK	Normal (24°C)	Normal (54%)	OK	OK	140	-89.834167	41.388333
8/28/09 16:40	16:47	5703186	Normal	OK	Normal (24°C)	Normal (54%)	OK	OK	140	-89.941667	41.416667
8/28/09 16:45	16:52	5703186	Normal	OK	Normal (24°C)	Normal (54%)	OK	OK	140	-90.050000	41.413333
8/28/09 16:50	16:52	5703186	Normal	OK	Normal (24°C)	Normal (54%)	OK	OK	140	-90.157222	41.430000
8/28/09 16:55	16:58	5703186	Normal	OK	Normal (24°C)	Normal (54%)	OK	OK	140	-90.267500	41.440556
8/28/09 17:00	17:09	5703186	Normal	OK	Normal (24°C)	Normal (54%)	OK	OK	140	-90.338333	41.476944
8/28/09 17:05	17:09	5703186	Normal	OK	Normal (24°C)	Normal (54%)	OK	OK	140	-90.334167	41.486389
8/28/09 17:11	17:15	5703186	Normal	OK	Normal (24°C)	Normal (54%)	OK	OK	140	-90.334167	41.486389
8/28/09 17:15	17:20	5703186	Normal	OK	Normal (24°C)	Normal (54%)	OK	OK	140	-90.334167	41.486389
8/28/09 17:20	17:26	5703186	Normal	OK	Normal (24°C)	Normal (54%)	OK	OK	140	-90.334167	41.486389
8/28/09 17:25	17:31	5703186	Normal	OK	Normal (24°C)	Normal (54%)	OK	OK	140	-90.340556	41.511389
8/28/09 17:30	17:37	5703186	Normal	OK	Normal (24°C)	Normal (54%)	OK	OK	140	-90.234167	41.562500
8/28/09 17:35	17:42	5703186	Normal	OK	Normal (24°C)	Normal (54%)	OK	OK	140	-90.209167	41.581111
8/28/09 17:40	17:42	5703186	Normal	OK	Normal (24°C)	Normal (54%)	OK	OK	140	-90.163333	41.642500
8/28/09 17:45	17:48	5703186	Normal	OK	Normal (24°C)	Normal (54%)	OK	OK	140	-90.080000	41.690556
8/28/09 17:50	17:53	5703186	Normal	OK	Normal (24°C)	Normal (54%)	OK	OK	140	-89.983333	41.718611
8/28/09 17:55	17:59	5703186	Normal	OK	Normal (26°C)	Normal (52%)	OK	OK	140	-89.876944	41.744722
8/28/09 18:00	18:04	5703186	Normal	OK	Normal (26°C)	Normal (52%)	OK	OK	140	-89.775000	41.757222
8/28/09 18:05	18:10	5703186	Normal	OK	Normal (26°C)	Normal (52%)	OK	OK	140	-89.689444	41.750833
8/28/09 18:10	18:15	5703186	Normal	OK	Normal (26°C)	Normal (52%)	OK	OK	140	-89.689444	41.762500
8/28/09 18:15	18:21	5703186	Normal	OK	Normal (26°C)	Normal (52%)	OK	OK	140	-89.678056	41.750833
8/28/09 18:20	18:26	5703186	Normal	OK	Normal (26°C)	Normal (52%)	OK	OK	140	-89.635278	41.759167
8/28/09 18:25	18:32	5703186	Normal	OK	Normal (26°C)	Normal (52%)	OK	OK	140	-89.532222	41.789444
8/28/09 18:30	18:38	5703186	Normal	OK	Normal (26°C)	Normal (52%)	OK	OK	140	-89.432222	41.822778
8/28/09 18:35	18:38	5703186	Normal	OK	Normal (26°C)	Normal (52%)	OK	OK	140	-89.336389	41.822778
8/28/09 18:40	18:43	5703186	Normal	OK	Normal (26°C)	Normal (52%)	OK	OK	140	-89.231111	41.850833
8/28/09 18:45	18:48	5703186	Normal	OK	Normal (27°C)	Normal (50%)	OK	OK	140	-89.125000	41.883333
8/28/09 18:50	18:54	5703186	Normal	OK	Normal (27°C)	Normal (50%)	OK	OK	140	-89.025000	41.904167
8/28/09 18:55	19:00	5703186	Normal	OK	Normal (27°C)	Normal (50%)	OK	OK	140	-88.913333	41.900000
8/28/09 19:00	19:05	5703186	Normal	OK	Normal (27°C)	Normal (50%)	OK	OK	140	-88.814444	41.900000
8/28/09 19:05	19:11	5703186	Normal	OK	Normal (27°C)	Normal (50%)	OK	OK	140	-88.739444	41.900000
8/28/09 19:10	19:16	5703186	Normal	OK	Normal (27°C)	Normal (50%)	OK	OK	140	-88.739444	41.900000
8/28/09 19:15	19:22	5703186	Normal	OK	Normal (27°C)	Normal (49%)	OK	OK	140	-88.737500	41.900000
8/28/09 19:20	19:27	5703186	Normal	OK	Normal (27°C)	Normal (49%)	OK	OK	140	-88.737500	41.900000
8/28/09 19:25	19:33	5703186	Normal	OK	Normal (27°C)	Normal (49%)	OK	OK	140	-88.639444	41.894722
8/28/09 19:30	19:38	5703186	Normal	OK	Normal (27°C)	Normal (49%)	OK	OK	140	-88.538333	41.859167
8/28/09 19:35	19:38	5703186	Normal	OK	Normal (27°C)	Normal (49%)	OK	OK	140	-88.448889	41.812500
8/28/09 19:40	19:44	5703186	Normal	OK	Normal (27°C)	Normal (49%)	OK	OK	140	-88.347778	41.794722
8/28/09 19:45	19:49	5703186	Normal	OK	Normal (27°C)	Normal (49%)	OK	OK	140	-88.261389	41.800000
8/28/09 19:50	19:55	5703186	Normal	OK	Normal (27°C)	Normal (49%)	OK	OK	140	-88.156111	41.806111
8/28/09 19:55	20:00	5703186	Normal	OK	Normal (27°C)	Normal (49%)	OK	OK	140	-88.062500	41.810278
8/28/09 20:00	20:06	5703186	Normal	OK	Normal (27°C)	Normal (49%)	OK	OK	140	-88.054167	41.807222
8/28/09 20:05	20:11	5703186	Normal	OK	Normal (27°C)	Normal (50%)	OK	OK	140	-88.054167	41.781111
8/28/09 20:10	20:22	5703186	Normal	OK	Normal (27°C)	Normal (50%)	OK	OK	140	-88.035278	41.732222
8/28/09 13:40	13:44	5703187	Normal	OK	Normal (23°C)	Normal (55%)	OK	OK	140	-87.971667	41.732222
8/28/09 13:45	13:49	5703187	Normal	OK	Normal (23°C)	Normal (55%)	OK	OK	140	-87.971667	41.732222

Event Time	at QC Hub	Tag ID	Tag Status	Seal	Temperature	Humidity	Shock	Battery	RSSI	Longitude	Latitude
8/28/09 13:50	14:00	5703187	Normal	OK	Normal (23°C)	Normal (55%)	OK	OK	140	-87.971667	41.732222
8/28/09 13:55	14:00	5703187	Normal	OK	Normal (23°C)	Normal (55%)	OK	OK	140	-87.971667	41.732222
8/28/09 14:00	14:06	5703187	Normal	OK	Normal (23°C)	Normal (55%)	OK	OK	140	-88.068611	41.684167
8/28/09 14:05	14:11	5703187	Normal	OK	Normal (23°C)	Normal (55%)	OK	OK	140	-88.154167	41.640556
8/28/09 14:10	14:17	5703187	Normal	OK	Normal (23°C)	Normal (55%)	OK	OK	140	-88.181111	41.568611
8/28/09 14:15	14:22	5703187	Normal	OK	Normal (23°C)	Normal (55%)	OK	OK	140	-88.197778	41.493611
8/28/09 14:20	14:22	5703187	Normal	OK	Normal (23°C)	Normal (55%)	OK	OK	140	-88.280000	41.462500
8/28/09 14:25	14:28	5703187	Normal	OK	Normal (23°C)	Normal (55%)	OK	OK	140	-88.371667	41.417500
8/28/09 14:32	14:34	5703187	Normal	OK	Normal (23°C)	Normal (55%)	OK	OK	140	-88.422778	41.392500
8/28/09 14:35	14:39	5703187	Normal	OK	Normal (23°C)	Normal (55%)	OK	OK	140	-88.422778	41.392500
8/28/09 14:40	14:44	5703187	Normal	OK	Normal (23°C)	Normal (55%)	OK	OK	140	-88.422778	41.392500
8/28/09 14:45	14:50	5703187	Normal	OK	Normal (23°C)	Normal (55%)	OK	OK	140	-88.461389	41.378056
8/28/09 14:50	14:56	5703187	Normal	OK	Normal (23°C)	Normal (55%)	OK	OK	140	-88.575000	41.376944
8/28/09 14:55	15:01	5703187	Normal	OK	Normal (24°C)	Normal (54%)	OK	OK	140	-88.717500	41.375833
8/28/09 15:00	15:07	5703187	Normal	OK	Normal (24°C)	Normal (54%)	OK	OK	140	-88.792500	41.376944
8/28/09 15:05	15:12	5703187	Normal	OK	Normal (24°C)	Normal (54%)	OK	OK	140	-88.901944	41.368611
8/28/09 15:10	15:12	5703187	Normal	OK	Normal (24°C)	Normal (54%)	OK	OK	140	-89.014444	41.367500
8/28/09 15:15	15:18	5703187	Normal	OK	Normal (24°C)	Normal (54%)	OK	OK	140	-89.058333	41.413333
8/28/09 15:20	15:23	5703187	Normal	OK	Normal (24°C)	Normal (54%)	OK	OK	140	-89.050833	41.460278
8/28/09 15:25	15:29	5703187	Normal	OK	Normal (24°C)	Normal (54%)	OK	OK	140	-89.058333	41.375833
8/28/09 15:30	15:35	5703187	Normal	OK	Normal (24°C)	Normal (54%)	OK	OK	140	-89.125833	41.368611
8/28/09 15:35	15:40	5703187	Normal	OK	Normal (24°C)	Normal (54%)	OK	OK	140	-89.125833	41.368611
8/28/09 15:40	15:46	5703187	Normal	OK	Normal (24°C)	Normal (54%)	OK	OK	140	-89.125833	41.368611
8/28/09 15:45	15:51	5703187	Normal	OK	Normal (24°C)	Normal (54%)	OK	OK	140	-89.200000	41.364444
8/28/09 15:50	15:57	5703187	Normal	OK	Normal (24°C)	Normal (54%)	OK	OK	140	-89.240556	41.371667
8/28/09 16:00	16:03	5703187	Normal	OK	Normal (24°C)	Normal (54%)	OK	OK	140	-89.458333	41.400833
8/28/09 16:05	16:13	5703187	Normal	OK	Normal (24°C)	Normal (54%)	OK	OK	140	-89.558333	41.393611
8/28/09 16:11	16:14	5703187	Normal	OK	Normal (24°C)	Normal (54%)	OK	OK	140	-89.558333	41.393611
8/28/09 16:15	16:19	5703187	Normal	OK	Normal (24°C)	Normal (54%)	OK	OK	140	-89.558333	41.393611
8/28/09 16:20	16:25	5703187	Normal	OK	Normal (24°C)	Normal (54%)	OK	OK	140	-89.558333	41.393611
8/28/09 16:25	16:30	5703187	Normal	OK	Normal (24°C)	Normal (54%)	OK	OK	140	-89.623889	41.394722
8/28/09 16:30	16:36	5703187	Normal	OK	Normal (24°C)	Normal (54%)	OK	OK	140	-89.725833	41.387500
8/28/09 16:35	16:41	5703187	Normal	OK	Normal (24°C)	Normal (54%)	OK	OK	140	-89.834167	41.388333
8/28/09 16:40	16:47	5703187	Normal	OK	Normal (24°C)	Normal (54%)	OK	OK	140	-89.941667	41.416667
8/28/09 16:45	16:52	5703187	Normal	OK	Normal (24°C)	Normal (54%)	OK	OK	140	-90.050000	41.413333
8/28/09 16:50	16:52	5703187	Normal	OK	Normal (24°C)	Normal (54%)	OK	OK	140	-90.157222	41.430000
8/28/09 16:55	16:58	5703187	Normal	OK	Normal (24°C)	Normal (54%)	OK	OK	140	-90.267500	41.440556
8/28/09 17:00	17:09	5703187	Normal	OK	Normal (24°C)	Normal (54%)	OK	OK	140	-90.338333	41.476944
8/28/09 17:05	17:09	5703187	Normal	OK	Normal (24°C)	Normal (54%)	OK	OK	140	-90.334167	41.486389
8/28/09 17:11	17:15	5703187	Normal	OK	Normal (24°C)	Normal (54%)	OK	OK	140	-90.334167	41.486389
8/28/09 17:15	17:20	5703187	Normal	OK	Normal (24°C)	Normal (54%)	OK	OK	140	-90.334167	41.486389
8/28/09 17:20	17:26	5703187	Normal	OK	Normal (24°C)	Normal (54%)	OK	OK	140	-90.334167	41.486389
8/28/09 17:25	17:31	5703187	Normal	OK	Normal (24°C)	Normal (54%)	OK	OK	140	-90.340556	41.511389
8/28/09 17:30	17:37	5703187	Normal	OK	Normal (24°C)	Normal (54%)	OK	OK	140	-90.234167	41.562500
8/28/09 17:35	17:42	5703187	Normal	OK	Normal (24°C)	Normal (54%)	OK	OK	140	-90.209167	41.581111
8/28/09 17:40	17:42	5703187	Normal	OK	Normal (24°C)	Normal (54%)	OK	OK	140	-90.163333	41.642500
8/28/09 17:45	17:48	5703187	Normal	OK	Normal (24°C)	Normal (54%)	OK	OK	140	-90.080000	41.690556
8/28/09 17:50	17:53	5703187	Normal	OK	Normal (24°C)	Normal (54%)	OK	OK	140	-89.983333	41.718611
8/28/09 17:55	17:59	5703187	Normal	OK	Normal (26°C)	Normal (53%)	OK	OK	140	-89.876944	41.744722
8/28/09 18:00	18:04	5703187	Normal	OK	Normal (26°C)	Normal (53%)	OK	OK	140	-89.775000	41.757222
8/28/09 18:05	18:10	5703187	Normal	OK	Normal (26°C)	Normal (53%)	OK	OK	140	-89.689444	41.750833
8/28/09 18:10	18:15	5703187	Normal	OK	Normal (26°C)	Normal (53%)	OK	OK	140	-89.689444	41.762500
8/28/09 18:15	18:21	5703187	Normal	OK	Normal (26°C)	Normal (53%)	OK	OK	140	-89.678056	41.750833
8/28/09 18:20	18:26	5703187	Normal	OK	Normal (26°C)	Normal (53%)	OK	OK	140	-89.635278	41.759167
8/28/09 18:25	18:32	5703187	Normal	OK	Normal (26°C)	Normal (53%)	OK	OK	140	-89.532222	41.789444
8/28/09 18:30	18:38	5703187	Normal	OK	Normal (26°C)	Normal (53%)	OK	OK	140	-89.432222	41.822778
8/28/09 18:35	18:38	5703187	Normal	OK	Normal (26°C)	Normal (53%)	OK	OK	140	-89.336389	41.822778
8/28/09 18:40	18:43	5703187	Normal	OK	Normal (26°C)	Normal (53%)	OK	OK	140	-89.231111	41.850833
8/28/09 18:45	18:48	5703187	Normal	OK	Normal (27°C)	Normal (51%)	OK	OK	140	-89.125000	41.883333
8/28/09 18:50	18:54	5703187	Normal	OK	Normal (27°C)	Normal (51%)	OK	OK	140	-89.025000	41.904167
8/28/09 18:55	19:00	5703187	Normal	OK	Normal (27°C)	Normal (51%)	OK	OK	140	-88.913333	41.900000
8/28/09 19:00	19:05	5703187	Normal	OK	Normal (27°C)	Normal (51%)	OK	OK	140	-88.814444	41.900000
8/28/09 19:05	19:11	5703187	Normal	OK	Normal (27°C)	Normal (51%)	OK	OK	140	-88.739444	41.900000
8/28/09 19:10	19:16	5703187	Normal	OK	Normal (27°C)	Normal (51%)	OK	OK	140	-88.739444	41.900000
8/28/09 19:15	19:22	5703187	Normal	OK	Normal (27°C)	Normal (50%)	OK	OK	140	-88.737500	41.900000
8/28/09 19:20	19:27	5703187	Normal	OK	Normal (27°C)	Normal (50%)	OK	OK	140	-88.737500	41.900000
8/28/09 19:25	19:33	5703187	Normal	OK	Normal (27°C)	Normal (50%)	OK	OK	140	-88.639444	41.894722
8/28/09 19:30	19:38	5703187	Normal	OK	Normal (27°C)	Normal (50%)	OK	OK	140	-88.538333	41.859167
8/28/09 19:35	19:38	5703187	Normal	OK	Normal (27°C)	Normal (50%)	OK	OK	140	-88.448889	41.812500
8/28/09 19:40	19:44	5703187	Normal	OK	Normal (27°C)	Normal (50%)	OK	OK	140	-88.347778	41.794722
8/28/09 19:45	19:49	5703187	Normal	OK	Normal (27°C)	Normal (50%)	OK	OK	140	-88.261389	41.800000
8/28/09 19:50	19:55	5703187	Normal	OK	Normal (27°C)	Normal (50%)	OK	OK	140	-88.156111	41.806111
8/28/09 19:55	20:00	5703187	Normal	OK	Normal (27°C)	Normal (50%)	OK	OK	140	-88.062500	41.810278
8/28/09 20:00	20:06	5703187	Normal	OK	Normal (27°C)	Normal (50%)	OK	OK	140	-88.054167	41.807222
8/28/09 20:05	20:11	5703187	Normal	OK	Normal (27°C)	Normal (51%)	OK	OK	140	-88.054167	41.781111
8/28/09 20:10	20:22	5703187	Normal	OK	Normal (27°C)	Normal (51%)	OK	OK	140	-88.035278	41.732222
8/28/09 13:40	13:44	5703188	Normal	OK	Normal (23°C)	Normal (55%)	OK	OK	141	-87.971667	41.732222
8/28/09 13:45	13:49	5703188	Normal	OK	Normal (23°C)	Normal (55%)	OK	OK	141	-87.971667	41.732222
8/28/09 13:50	14:00	5703188	Normal	OK	Normal (23°C)	Normal (55%)	OK	OK	141	-87.971667	41.732222
8/28/09 13:55	14:00	5703188	Normal	OK	Normal (23°C)	Normal (55%)	OK	OK	141	-87.971667	41.732222
8/28/09 14:00	14:06	5703188	Normal	OK	Normal (23°C)	Normal (55%)	OK	OK	141	-88.068611	41.684167

Event Time	at QC Hub	Tag ID	Tag Status	Seal	Temperature	Humidity	Shock	Battery	RSSI	Longitude	Latitude
8/28/09 14:05	14:11	5703188	Normal	OK	Normal (23°C)	Normal (55%)	OK	OK	141	-88.154167	41.640556
8/28/09 14:10	14:17	5703188	Normal	OK	Normal (23°C)	Normal (55%)	OK	OK	141	-88.181111	41.568611
8/28/09 14:15	14:22	5703188	Normal	OK	Normal (23°C)	Normal (55%)	OK	OK	141	-88.197778	41.493611
8/28/09 14:20	14:22	5703188	Normal	OK	Normal (23°C)	Normal (55%)	OK	OK	141	-88.280000	41.462500
8/28/09 14:25	14:28	5703188	Normal	OK	Normal (23°C)	Normal (55%)	OK	OK	141	-88.371667	41.417500
8/28/09 14:32	14:34	5703188	Normal	OK	Normal (23°C)	Normal (55%)	OK	OK	141	-88.422778	41.392500
8/28/09 14:35	14:39	5703188	Normal	OK	Normal (23°C)	Normal (55%)	OK	OK	141	-88.422778	41.392500
8/28/09 14:40	14:44	5703188	Normal	OK	Normal (23°C)	Normal (55%)	OK	OK	141	-88.422778	41.392500
8/28/09 14:45	14:50	5703188	Normal	OK	Normal (23°C)	Normal (55%)	OK	OK	141	-88.461389	41.378056
8/28/09 14:50	14:56	5703188	Normal	OK	Normal (23°C)	Normal (55%)	OK	OK	141	-88.575000	41.376944
8/28/09 14:55	15:01	5703188	Normal	OK	Normal (23°C)	Normal (53%)	OK	OK	141	-88.717500	41.375833
8/28/09 15:00	15:07	5703188	Normal	OK	Normal (23°C)	Normal (53%)	OK	OK	141	-88.792500	41.376944
8/28/09 15:05	15:12	5703188	Normal	OK	Normal (23°C)	Normal (53%)	OK	OK	141	-88.901944	41.368611
8/28/09 15:10	15:12	5703188	Normal	OK	Normal (23°C)	Normal (53%)	OK	OK	141	-89.014444	41.367500
8/28/09 15:15	15:18	5703188	Normal	OK	Normal (23°C)	Normal (53%)	OK	OK	141	-89.058333	41.413333
8/28/09 15:20	15:23	5703188	Normal	OK	Normal (23°C)	Normal (53%)	OK	OK	141	-89.058333	41.460278
8/28/09 15:25	15:29	5703188	Normal	OK	Normal (23°C)	Normal (53%)	OK	OK	141	-89.058333	41.375833
8/28/09 15:30	15:35	5703188	Normal	OK	Normal (23°C)	Normal (53%)	OK	OK	141	-89.125833	41.368611
8/28/09 15:35	15:40	5703188	Normal	OK	Normal (23°C)	Normal (53%)	OK	OK	141	-89.125833	41.368611
8/28/09 15:40	15:46	5703188	Normal	OK	Normal (23°C)	Normal (53%)	OK	OK	141	-89.125833	41.368611
8/28/09 15:45	15:51	5703188	Normal	OK	Normal (23°C)	Normal (53%)	OK	OK	141	-89.200000	41.364444
8/28/09 15:50	15:57	5703188	Normal	OK	Normal (23°C)	Normal (53%)	OK	OK	141	-89.240556	41.371667
8/28/09 16:00	16:03	5703188	Normal	OK	Normal (23°C)	Normal (53%)	OK	OK	141	-89.458333	41.400833
8/28/09 16:05	16:13	5703188	Normal	OK	Normal (23°C)	Normal (53%)	OK	OK	141	-89.558333	41.393611
8/28/09 16:11	16:14	5703188	Normal	OK	Normal (23°C)	Normal (53%)	OK	OK	141	-89.558333	41.393611
8/28/09 16:15	16:19	5703188	Normal	OK	Normal (23°C)	Normal (53%)	OK	OK	141	-89.558333	41.393611
8/28/09 16:20	16:25	5703188	Normal	OK	Normal (23°C)	Normal (53%)	OK	OK	141	-89.558333	41.393611
8/28/09 16:25	16:30	5703188	Normal	OK	Normal (23°C)	Normal (53%)	OK	OK	141	-89.623889	41.394722
8/28/09 16:30	16:36	5703188	Normal	OK	Normal (23°C)	Normal (53%)	OK	OK	141	-89.725833	41.387500
8/28/09 16:35	16:41	5703188	Normal	OK	Normal (23°C)	Normal (53%)	OK	OK	141	-89.834167	41.388333
8/28/09 16:40	16:47	5703188	Normal	OK	Normal (23°C)	Normal (53%)	OK	OK	141	-89.941667	41.416667
8/28/09 16:45	16:52	5703188	Normal	OK	Normal (23°C)	Normal (53%)	OK	OK	141	-90.050000	41.413333
8/28/09 16:50	16:52	5703188	Normal	OK	Normal (23°C)	Normal (53%)	OK	OK	141	-90.157222	41.430000
8/28/09 16:55	16:58	5703188	Normal	OK	Normal (23°C)	Normal (53%)	OK	OK	141	-90.267500	41.440556
8/28/09 17:00	17:09	5703188	Normal	OK	Normal (23°C)	Normal (53%)	OK	OK	141	-90.338333	41.476944
8/28/09 17:05	17:09	5703188	Normal	OK	Normal (23°C)	Normal (53%)	OK	OK	141	-90.334167	41.486389
8/28/09 17:11	17:15	5703188	Normal	OK	Normal (23°C)	Normal (53%)	OK	OK	141	-90.334167	41.486389
8/28/09 17:15	17:20	5703188	Normal	OK	Normal (23°C)	Normal (53%)	OK	OK	141	-90.334167	41.486389
8/28/09 17:20	17:26	5703188	Normal	OK	Normal (23°C)	Normal (53%)	OK	OK	141	-90.334167	41.486389
8/28/09 17:25	17:31	5703188	Normal	OK	Normal (23°C)	Normal (53%)	OK	OK	141	-90.340556	41.511389
8/28/09 17:30	17:37	5703188	Normal	OK	Normal (23°C)	Normal (53%)	OK	OK	141	-90.234167	41.562500
8/28/09 17:35	17:42	5703188	Normal	OK	Normal (23°C)	Normal (53%)	OK	OK	141	-90.209167	41.581111
8/28/09 17:40	17:42	5703188	Normal	OK	Normal (23°C)	Normal (53%)	OK	OK	141	-90.163333	41.642500
8/28/09 17:45	17:48	5703188	Normal	OK	Normal (23°C)	Normal (53%)	OK	OK	141	-90.080000	41.690556
8/28/09 17:50	17:53	5703188	Normal	OK	Normal (23°C)	Normal (53%)	OK	OK	141	-89.983333	41.718611
8/28/09 17:55	17:59	5703188	Normal	OK	Normal (26°C)	Normal (54%)	OK	OK	141	-89.876944	41.744722
8/28/09 18:00	18:04	5703188	Normal	OK	Normal (26°C)	Normal (54%)	OK	OK	141	-89.775000	41.757222
8/28/09 18:05	18:10	5703188	Normal	OK	Normal (26°C)	Normal (54%)	OK	OK	141	-89.689444	41.750833
8/28/09 18:10	18:15	5703188	Normal	OK	Normal (26°C)	Normal (54%)	OK	OK	141	-89.689444	41.762500
8/28/09 18:15	18:21	5703188	Normal	OK	Normal (26°C)	Normal (54%)	OK	OK	141	-89.678056	41.750833
8/28/09 18:20	18:26	5703188	Normal	OK	Normal (26°C)	Normal (54%)	OK	OK	141	-89.635278	41.759167
8/28/09 18:25	18:32	5703188	Normal	OK	Normal (26°C)	Normal (54%)	OK	OK	141	-89.532222	41.789444
8/28/09 18:30	18:38	5703188	Normal	OK	Normal (26°C)	Normal (54%)	OK	OK	141	-89.432222	41.822778
8/28/09 18:35	18:38	5703188	Normal	OK	Normal (26°C)	Normal (54%)	OK	OK	141	-89.336389	41.822778
8/28/09 18:40	18:43	5703188	Normal	OK	Normal (26°C)	Normal (54%)	OK	OK	141	-89.231111	41.850833
8/28/09 18:45	18:48	5703188	Normal	OK	Normal (26°C)	Normal (52%)	OK	OK	141	-89.125000	41.883333
8/28/09 18:50	18:54	5703188	Normal	OK	Normal (26°C)	Normal (52%)	OK	OK	141	-89.025000	41.904167
8/28/09 18:55	19:00	5703188	Normal	OK	Normal (26°C)	Normal (52%)	OK	OK	141	-88.913333	41.900000
8/28/09 19:00	19:05	5703188	Normal	OK	Normal (26°C)	Normal (52%)	OK	OK	141	-88.814444	41.900000
8/28/09 19:05	19:11	5703188	Normal	OK	Normal (26°C)	Normal (52%)	OK	OK	141	-88.739444	41.900000
8/28/09 19:10	19:16	5703188	Normal	OK	Normal (26°C)	Normal (52%)	OK	OK	141	-88.739444	41.900000
8/28/09 19:15	19:22	5703188	Normal	OK	Normal (26°C)	Normal (51%)	OK	OK	141	-88.737500	41.900000
8/28/09 19:20	19:27	5703188	Normal	OK	Normal (26°C)	Normal (51%)	OK	OK	141	-88.737500	41.900000
8/28/09 19:25	19:33	5703188	Normal	OK	Normal (26°C)	Normal (51%)	OK	OK	141	-88.639444	41.894722
8/28/09 19:30	19:38	5703188	Normal	OK	Normal (26°C)	Normal (51%)	OK	OK	141	-88.538333	41.859167
8/28/09 19:35	19:38	5703188	Normal	OK	Normal (26°C)	Normal (51%)	OK	OK	141	-88.448889	41.812500
8/28/09 19:40	19:44	5703188	Normal	OK	Normal (26°C)	Normal (51%)	OK	OK	141	-88.347778	41.794722
8/28/09 19:45	19:49	5703188	Normal	OK	Normal (26°C)	Normal (51%)	OK	OK	141	-88.261389	41.800000
8/28/09 19:50	19:55	5703188	Normal	OK	Normal (26°C)	Normal (51%)	OK	OK	141	-88.156111	41.806111
8/28/09 19:55	20:00	5703188	Normal	OK	Normal (26°C)	Normal (51%)	OK	OK	141	-88.062500	41.810278
8/28/09 20:00	20:06	5703188	Normal	OK	Normal (26°C)	Normal (51%)	OK	OK	141	-88.054167	41.807222
8/28/09 20:05	20:11	5703188	Normal	OK	Normal (26°C)	Normal (52%)	OK	OK	141	-88.054167	41.781111
8/28/09 20:10	20:22	5703188	Normal	OK	Normal (26°C)	Normal (52%)	OK	OK	141	-88.035278	41.732222
8/28/09 13:40	13:44	5703191	Normal	OK	Normal (23°C)	Normal (52%)	OK	OK	142	-87.971667	41.732222
8/28/09 13:45	13:49	5703191	Normal	OK	Normal (23°C)	Normal (52%)	OK	OK	142	-87.971667	41.732222
8/28/09 13:50	14:00	5703191	Normal	OK	Normal (23°C)	Normal (52%)	OK	OK	142	-87.971667	41.732222
8/28/09 13:55	14:00	5703191	Normal	OK	Normal (23°C)	Normal (52%)	OK	OK	142	-87.971667	41.732222
8/28/09 14:00	14:06	5703191	Normal	OK	Normal (23°C)	Normal (52%)	OK	OK	142	-88.068611	41.684167
8/28/09 14:05	14:11	5703191	Normal	OK	Normal (23°C)	Normal (52%)	OK	OK	142	-88.154167	41.640556
8/28/09 14:10	14:17	5703191	Normal	OK	Normal (23°C)	Normal (52%)	OK	OK	142	-88.181111	41.568611
8/28/09 14:15	14:22	5703191	Normal	OK	Normal (23°C)	Normal (52%)	OK	OK	142	-88.197778	41.493611

Event Time	at QC Hub	Tag ID	Tag Status	Seal	Temperature	Humidity	Shock	Battery	RSSI	Longitude	Latitude
8/28/09 14:20	14:22	5703191	Normal	OK	Normal (23°C)	Normal (52%)	OK	OK	142	-88.280000	41.462500
8/28/09 14:25	14:28	5703191	Normal	OK	Normal (23°C)	Normal (52%)	OK	OK	142	-88.371667	41.417500
8/28/09 14:32	14:39	5703191	Normal	OK	Normal (23°C)	Normal (52%)	OK	OK	142	-88.422778	41.392500
8/28/09 14:35	14:39	5703191	Normal	OK	Normal (23°C)	Normal (52%)	OK	OK	142	-88.422778	41.392500
8/28/09 14:40	14:44	5703191	Normal	OK	Normal (23°C)	Normal (52%)	OK	OK	142	-88.422778	41.392500
8/28/09 14:45	14:50	5703191	Normal	OK	Normal (23°C)	Normal (52%)	OK	OK	142	-88.461389	41.378056
8/28/09 14:50	14:56	5703191	Normal	OK	Normal (23°C)	Normal (52%)	OK	OK	142	-88.575000	41.376944
8/28/09 14:55	15:01	5703191	Normal	OK	Normal (23°C)	Normal (49%)	OK	OK	142	-88.717500	41.375833
8/28/09 15:00	15:07	5703191	Normal	OK	Normal (23°C)	Normal (49%)	OK	OK	142	-88.792500	41.376944
8/28/09 15:05	15:12	5703191	Normal	OK	Normal (23°C)	Normal (49%)	OK	OK	142	-88.901944	41.368611
8/28/09 15:10	15:12	5703191	Normal	OK	Normal (23°C)	Normal (49%)	OK	OK	142	-89.014444	41.367500
8/28/09 15:15	15:18	5703191	Normal	OK	Normal (23°C)	Normal (49%)	OK	OK	142	-89.058333	41.413333
8/28/09 15:20	15:23	5703191	Normal	OK	Normal (23°C)	Normal (49%)	OK	OK	142	-89.058333	41.460278
8/28/09 15:25	15:29	5703191	Normal	OK	Normal (23°C)	Normal (49%)	OK	OK	142	-89.058333	41.375833
8/28/09 15:30	15:35	5703191	Normal	OK	Normal (23°C)	Normal (49%)	OK	OK	142	-89.125833	41.368611
8/28/09 15:32	15:35	5703191	Alarm	OK	Normal (23°C)	Normal (49%)	Shocked	OK	142	-89.125833	41.368611
8/28/09 15:35	15:40	5703191	Normal	OK	Normal (23°C)	Normal (48%)	OK	OK	142	-89.125833	41.368611
8/28/09 15:40	15:46	5703191	Normal	OK	Normal (23°C)	Normal (48%)	OK	OK	142	-89.125833	41.368611
8/28/09 15:45	15:51	5703191	Normal	OK	Normal (23°C)	Normal (48%)	OK	OK	142	-89.200000	41.364444
8/28/09 15:50	15:57	5703191	Normal	OK	Normal (23°C)	Normal (48%)	OK	OK	142	-89.240556	41.371667
8/28/09 16:00	16:03	5703191	Normal	OK	Normal (23°C)	Normal (48%)	OK	OK	142	-89.458333	41.400833
8/28/09 16:05	16:13	5703191	Normal	OK	Normal (23°C)	Normal (48%)	OK	OK	142	-89.558333	41.393611
8/28/09 16:11	16:14	5703191	Normal	OK	Normal (23°C)	Normal (48%)	OK	OK	142	-89.558333	41.393611
8/28/09 16:15	16:19	5703191	Normal	OK	Normal (23°C)	Normal (48%)	OK	OK	142	-89.558333	41.393611
8/28/09 16:20	16:25	5703191	Normal	OK	Normal (23°C)	Normal (48%)	OK	OK	142	-89.558333	41.393611
8/28/09 16:25	16:30	5703191	Normal	OK	Normal (23°C)	Normal (48%)	OK	OK	142	-89.623889	41.394722
8/28/09 16:30	16:36	5703191	Normal	OK	Normal (23°C)	Normal (48%)	OK	OK	142	-89.725833	41.387500
8/28/09 16:35	16:41	5703191	Normal	OK	Normal (23°C)	Normal (48%)	OK	OK	142	-89.834167	41.388333
8/28/09 16:40	16:47	5703191	Normal	OK	Normal (23°C)	Normal (48%)	OK	OK	142	-89.941667	41.416667
8/28/09 16:45	16:52	5703191	Normal	OK	Normal (23°C)	Normal (48%)	OK	OK	142	-90.050000	41.413333
8/28/09 16:50	16:52	5703191	Normal	OK	Normal (23°C)	Normal (48%)	OK	OK	142	-90.157222	41.430000
8/28/09 16:55	16:58	5703191	Normal	OK	Normal (23°C)	Normal (48%)	OK	OK	142	-90.267500	41.440556
8/28/09 17:00	17:09	5703191	Normal	OK	Normal (23°C)	Normal (48%)	OK	OK	142	-90.338333	41.476944
8/28/09 17:05	17:09	5703191	Normal	OK	Normal (23°C)	Normal (48%)	OK	OK	142	-90.334167	41.486389
8/28/09 17:11	17:15	5703191	Normal	OK	Normal (23°C)	Normal (48%)	OK	OK	142	-90.334167	41.486389
8/28/09 17:15	17:20	5703191	Normal	OK	Normal (23°C)	Normal (48%)	OK	OK	142	-90.334167	41.486389
8/28/09 17:20	17:26	5703191	Normal	OK	Normal (23°C)	Normal (48%)	OK	OK	142	-90.334167	41.486389
8/28/09 17:25	17:31	5703191	Normal	OK	Normal (23°C)	Normal (48%)	OK	OK	142	-90.340556	41.511389
8/28/09 17:30	17:37	5703191	Normal	OK	Normal (23°C)	Normal (48%)	OK	OK	142	-90.234167	41.562500
8/28/09 17:35	17:42	5703191	Normal	OK	Normal (23°C)	Normal (48%)	OK	OK	142	-90.209167	41.581111
8/28/09 17:40	17:42	5703191	Normal	OK	Normal (23°C)	Normal (48%)	OK	OK	142	-90.163333	41.642500
8/28/09 17:45	17:48	5703191	Normal	OK	Normal (23°C)	Normal (48%)	OK	OK	142	-90.080000	41.690556
8/28/09 17:50	17:53	5703191	Normal	OK	Normal (23°C)	Normal (48%)	OK	OK	142	-89.983333	41.718611
8/28/09 17:55	17:59	5703191	Normal	OK	Normal (27°C)	Normal (50%)	OK	OK	142	-89.876944	41.744722
8/28/09 18:00	18:04	5703191	Normal	OK	Normal (27°C)	Normal (50%)	OK	OK	142	-89.775000	41.757222
8/28/09 18:05	18:10	5703191	Normal	OK	Normal (27°C)	Normal (50%)	OK	OK	142	-89.689444	41.750833
8/28/09 18:10	18:15	5703191	Normal	OK	Normal (27°C)	Normal (50%)	OK	OK	142	-89.689444	41.762500
8/28/09 18:15	18:21	5703191	Normal	OK	Normal (27°C)	Normal (50%)	OK	OK	142	-89.678056	41.750833
8/28/09 18:20	18:26	5703191	Normal	OK	Normal (27°C)	Normal (50%)	OK	OK	142	-89.635278	41.759167
8/28/09 18:25	18:32	5703191	Normal	OK	Normal (27°C)	Normal (50%)	OK	OK	142	-89.532222	41.789444
8/28/09 18:30	18:38	5703191	Normal	OK	Normal (27°C)	Normal (50%)	OK	OK	142	-89.432222	41.822778
8/28/09 18:35	18:38	5703191	Normal	OK	Normal (27°C)	Normal (50%)	OK	OK	142	-89.336389	41.822778
8/28/09 18:40	18:43	5703191	Normal	OK	Normal (27°C)	Normal (50%)	OK	OK	142	-89.231111	41.850833
8/28/09 18:45	18:48	5703191	Normal	OK	Normal (27°C)	Normal (49%)	OK	OK	142	-89.125000	41.883333
8/28/09 18:50	18:54	5703191	Normal	OK	Normal (27°C)	Normal (49%)	OK	OK	142	-89.025000	41.904167
8/28/09 18:55	19:00	5703191	Normal	OK	Normal (27°C)	Normal (49%)	OK	OK	142	-88.913333	41.900000
8/28/09 19:00	19:05	5703191	Normal	OK	Normal (27°C)	Normal (49%)	OK	OK	142	-88.814444	41.900000
8/28/09 19:05	19:11	5703191	Normal	OK	Normal (27°C)	Normal (49%)	OK	OK	142	-88.739444	41.900000
8/28/09 19:10	19:16	5703191	Normal	OK	Normal (27°C)	Normal (49%)	OK	OK	142	-88.739444	41.900000
8/28/09 19:15	19:22	5703191	Normal	OK	Normal (27°C)	Normal (48%)	OK	OK	142	-88.737500	41.900000
8/28/09 19:20	19:27	5703191	Normal	OK	Normal (27°C)	Normal (48%)	OK	OK	142	-88.737500	41.900000
8/28/09 19:25	19:33	5703191	Normal	OK	Normal (27°C)	Normal (48%)	OK	OK	142	-88.639444	41.894722
8/28/09 19:30	19:38	5703191	Normal	OK	Normal (27°C)	Normal (48%)	OK	OK	142	-88.538333	41.859167
8/28/09 19:35	19:38	5703191	Normal	OK	Normal (27°C)	Normal (48%)	OK	OK	142	-88.448889	41.812500
8/28/09 19:40	19:44	5703191	Normal	OK	Normal (27°C)	Normal (48%)	OK	OK	142	-88.347778	41.794722
8/28/09 19:45	19:49	5703191	Normal	OK	Normal (27°C)	Normal (48%)	OK	OK	142	-88.261389	41.800000
8/28/09 19:50	19:55	5703191	Normal	OK	Normal (27°C)	Normal (48%)	OK	OK	142	-88.156111	41.806111
8/28/09 19:55	20:00	5703191	Normal	OK	Normal (27°C)	Normal (48%)	OK	OK	142	-88.062500	41.810278
8/28/09 20:00	20:06	5703191	Normal	OK	Normal (27°C)	Normal (48%)	OK	OK	142	-88.054167	41.807222
8/28/09 20:05	20:11	5703191	Normal	OK	Normal (27°C)	Normal (50%)	OK	OK	142	-88.054167	41.781111
8/28/09 20:10	20:22	5703191	Normal	OK	Normal (27°C)	Normal (50%)	OK	OK	142	-88.035278	41.732222
8/28/09 13:40	13:44	5703193	Normal	OK	Normal (23°C)	Normal (54%)	OK	OK	140	-87.971667	41.732222
8/28/09 13:45	13:49	5703193	Normal	OK	Normal (23°C)	Normal (54%)	OK	OK	140	-87.971667	41.732222
8/28/09 13:50	14:00	5703193	Normal	OK	Normal (23°C)	Normal (54%)	OK	OK	140	-87.971667	41.732222
8/28/09 13:55	14:00	5703193	Normal	OK	Normal (23°C)	Normal (54%)	OK	OK	140	-87.971667	41.732222
8/28/09 14:00	14:06	5703193	Normal	OK	Normal (23°C)	Normal (54%)	OK	OK	140	-88.068611	41.684167
8/28/09 14:05	14:11	5703193	Normal	OK	Normal (23°C)	Normal (54%)	OK	OK	140	-88.154167	41.640556
8/28/09 14:10	14:17	5703193	Normal	OK	Normal (23°C)	Normal (54%)	OK	OK	140	-88.181111	41.568611
8/28/09 14:15	14:22	5703193	Normal	OK	Normal (23°C)	Normal (54%)	OK	OK	140	-88.197778	41.493611
8/28/09 14:20	14:22	5703193	Normal	OK	Normal (23°C)	Normal (54%)	OK	OK	140	-88.280000	41.462500
8/28/09 14:25	14:28	5703193	Normal	OK	Normal (23°C)	Normal (54%)	OK	OK	140	-88.371667	41.417500

Event Time	at QC Hub	Tag ID	Tag Status	Seal	Temperature	Humidity	Shock	Battery	RSSI	Longitude	Latitude
8/28/09 14:32	14:39	5703193	Normal	OK	Normal (23°C)	Normal (54%)	OK	OK	140	-88.422778	41.392500
8/28/09 14:35	14:39	5703193	Normal	OK	Normal (23°C)	Normal (54%)	OK	OK	140	-88.422778	41.392500
8/28/09 14:40	14:44	5703193	Normal	OK	Normal (23°C)	Normal (54%)	OK	OK	140	-88.422778	41.392500
8/28/09 14:45	14:50	5703193	Normal	OK	Normal (23°C)	Normal (54%)	OK	OK	140	-88.461389	41.378056
8/28/09 14:50	14:56	5703193	Normal	OK	Normal (23°C)	Normal (54%)	OK	OK	140	-88.575000	41.376944
8/28/09 14:55	15:01	5703193	Normal	OK	Normal (25°C)	Normal (52%)	OK	OK	140	-88.717500	41.375833
8/28/09 15:00	15:07	5703193	Normal	OK	Normal (25°C)	Normal (52%)	OK	OK	140	-88.792500	41.376944
8/28/09 15:05	15:12	5703193	Normal	OK	Normal (25°C)	Normal (52%)	OK	OK	140	-88.901944	41.368611
8/28/09 15:10	15:12	5703193	Normal	OK	Normal (25°C)	Normal (52%)	OK	OK	140	-89.014444	41.367500
8/28/09 15:15	15:18	5703193	Normal	OK	Normal (25°C)	Normal (52%)	OK	OK	140	-89.058333	41.413333
8/28/09 15:20	15:23	5703193	Normal	OK	Normal (25°C)	Normal (52%)	OK	OK	140	-89.050833	41.460278
8/28/09 15:25	15:29	5703193	Normal	OK	Normal (25°C)	Normal (52%)	OK	OK	140	-89.058333	41.375833
8/28/09 15:30	15:35	5703193	Normal	OK	Normal (25°C)	Normal (52%)	OK	OK	140	-89.125833	41.368611
8/28/09 15:35	15:40	5703193	Normal	OK	Normal (25°C)	Normal (52%)	OK	OK	140	-89.125833	41.368611
8/28/09 15:40	15:46	5703193	Normal	OK	Normal (25°C)	Normal (52%)	OK	OK	140	-89.125833	41.368611
8/28/09 15:45	15:51	5703193	Normal	OK	Normal (25°C)	Normal (52%)	OK	OK	140	-89.200000	41.364444
8/28/09 15:50	15:57	5703193	Normal	OK	Normal (25°C)	Normal (52%)	OK	OK	140	-89.240556	41.371667
8/28/09 16:00	16:03	5703193	Normal	OK	Normal (25°C)	Normal (52%)	OK	OK	140	-89.458333	41.400833
8/28/09 16:05	16:13	5703193	Normal	OK	Normal (25°C)	Normal (52%)	OK	OK	140	-89.558333	41.393611
8/28/09 16:11	16:14	5703193	Normal	OK	Normal (25°C)	Normal (52%)	OK	OK	140	-89.558333	41.393611
8/28/09 16:15	16:19	5703193	Normal	OK	Normal (25°C)	Normal (52%)	OK	OK	140	-89.558333	41.393611
8/28/09 16:20	16:25	5703193	Normal	OK	Normal (25°C)	Normal (52%)	OK	OK	140	-89.558333	41.393611
8/28/09 16:25	16:30	5703193	Normal	OK	Normal (25°C)	Normal (52%)	OK	OK	140	-89.623889	41.394722
8/28/09 16:30	16:36	5703193	Normal	OK	Normal (25°C)	Normal (52%)	OK	OK	140	-89.725833	41.387500
8/28/09 16:35	16:41	5703193	Normal	OK	Normal (25°C)	Normal (52%)	OK	OK	140	-89.834167	41.388333
8/28/09 16:40	16:47	5703193	Normal	OK	Normal (25°C)	Normal (52%)	OK	OK	140	-89.941667	41.416667
8/28/09 16:45	16:52	5703193	Normal	OK	Normal (25°C)	Normal (52%)	OK	OK	140	-90.050000	41.413333
8/28/09 16:50	16:52	5703193	Normal	OK	Normal (25°C)	Normal (52%)	OK	OK	140	-90.157222	41.430000
8/28/09 16:55	16:58	5703193	Normal	OK	Normal (25°C)	Normal (52%)	OK	OK	140	-90.267500	41.440556
8/28/09 17:00	17:09	5703193	Normal	OK	Normal (25°C)	Normal (52%)	OK	OK	140	-90.338333	41.476944
8/28/09 17:05	17:09	5703193	Normal	OK	Normal (25°C)	Normal (52%)	OK	OK	140	-90.334167	41.486389
8/28/09 17:11	17:15	5703193	Normal	OK	Normal (25°C)	Normal (52%)	OK	OK	140	-90.334167	41.486389
8/28/09 17:15	17:20	5703193	Normal	OK	Normal (25°C)	Normal (52%)	OK	OK	140	-90.334167	41.486389
8/28/09 17:20	17:26	5703193	Normal	OK	Normal (25°C)	Normal (52%)	OK	OK	140	-90.334167	41.486389
8/28/09 17:25	17:31	5703193	Normal	OK	Normal (25°C)	Normal (52%)	OK	OK	140	-90.340556	41.511389
8/28/09 17:30	17:37	5703193	Normal	OK	Normal (25°C)	Normal (52%)	OK	OK	140	-90.234167	41.562500
8/28/09 17:35	17:42	5703193	Normal	OK	Normal (25°C)	Normal (52%)	OK	OK	140	-90.209167	41.581111
8/28/09 17:40	17:42	5703193	Normal	OK	Normal (25°C)	Normal (52%)	OK	OK	140	-90.163333	41.642500
8/28/09 17:45	17:48	5703193	Normal	OK	Normal (25°C)	Normal (52%)	OK	OK	140	-90.080000	41.690556
8/28/09 17:50	17:53	5703193	Normal	OK	Normal (25°C)	Normal (52%)	OK	OK	140	-89.983333	41.718611
8/28/09 17:55	17:59	5703193	Normal	OK	Normal (28°C)	Normal (49%)	OK	OK	140	-89.876944	41.744722
8/28/09 18:00	18:04	5703193	Normal	OK	Normal (28°C)	Normal (49%)	OK	OK	140	-89.775000	41.757222
8/28/09 18:05	18:10	5703193	Normal	OK	Normal (28°C)	Normal (49%)	OK	OK	140	-89.689444	41.750833
8/28/09 18:10	18:15	5703193	Normal	OK	Normal (28°C)	Normal (49%)	OK	OK	140	-89.689444	41.762500
8/28/09 18:15	18:21	5703193	Normal	OK	Normal (28°C)	Normal (49%)	OK	OK	140	-89.678056	41.750833
8/28/09 18:20	18:26	5703193	Normal	OK	Normal (28°C)	Normal (49%)	OK	OK	140	-89.635278	41.759167
8/28/09 18:25	18:32	5703193	Normal	OK	Normal (28°C)	Normal (49%)	OK	OK	140	-89.532222	41.789444
8/28/09 18:30	18:38	5703193	Normal	OK	Normal (28°C)	Normal (49%)	OK	OK	140	-89.432222	41.822778
8/28/09 18:35	18:38	5703193	Normal	OK	Normal (28°C)	Normal (49%)	OK	OK	140	-89.336389	41.822778
8/28/09 18:40	18:43	5703193	Normal	OK	Normal (28°C)	Normal (49%)	OK	OK	140	-89.231111	41.850833
8/28/09 18:45	18:48	5703193	Normal	OK	Normal (29°C)	Normal (47%)	OK	OK	140	-89.125000	41.883333
8/28/09 18:50	18:54	5703193	Normal	OK	Normal (29°C)	Normal (47%)	OK	OK	140	-89.025000	41.904167
8/28/09 18:55	19:00	5703193	Normal	OK	Normal (29°C)	Normal (47%)	OK	OK	140	-88.913333	41.900000
8/28/09 19:00	19:05	5703193	Normal	OK	Normal (29°C)	Normal (47%)	OK	OK	140	-88.814444	41.900000
8/28/09 19:05	19:11	5703193	Normal	OK	Normal (29°C)	Normal (47%)	OK	OK	140	-88.739444	41.900000
8/28/09 19:10	19:16	5703193	Normal	OK	Normal (29°C)	Normal (47%)	OK	OK	140	-88.739444	41.900000
8/28/09 19:15	19:22	5703193	Normal	OK	Normal (28°C)	Normal (46%)	OK	OK	140	-88.737500	41.900000
8/28/09 19:20	19:27	5703193	Normal	OK	Normal (28°C)	Normal (46%)	OK	OK	140	-88.737500	41.900000
8/28/09 19:25	19:33	5703193	Normal	OK	Normal (28°C)	Normal (46%)	OK	OK	140	-88.639444	41.894722
8/28/09 19:30	19:38	5703193	Normal	OK	Normal (28°C)	Normal (46%)	OK	OK	140	-88.538333	41.859167
8/28/09 19:35	19:38	5703193	Normal	OK	Normal (28°C)	Normal (46%)	OK	OK	140	-88.448889	41.812500
8/28/09 19:40	19:44	5703193	Normal	OK	Normal (28°C)	Normal (46%)	OK	OK	140	-88.347778	41.794722
8/28/09 19:45	19:49	5703193	Normal	OK	Normal (28°C)	Normal (46%)	OK	OK	140	-88.261389	41.800000
8/28/09 19:50	19:55	5703193	Normal	OK	Normal (28°C)	Normal (46%)	OK	OK	140	-88.156111	41.806111
8/28/09 19:55	20:00	5703193	Normal	OK	Normal (28°C)	Normal (46%)	OK	OK	140	-88.062500	41.810278
8/28/09 20:00	20:06	5703193	Normal	OK	Normal (28°C)	Normal (46%)	OK	OK	140	-88.054167	41.807222
8/28/09 20:05	20:11	5703193	Normal	OK	Normal (29°C)	Normal (47%)	OK	OK	140	-88.054167	41.781111
8/28/09 20:10	20:22	5703193	Normal	OK	Normal (29°C)	Normal (47%)	OK	OK	140	-88.035278	41.732222
8/28/09 13:40	13:44	5703194	Normal	OK	Normal (23°C)	Normal (52%)	OK	OK	141	-87.971667	41.732222
8/28/09 13:45	13:49	5703194	Normal	OK	Normal (23°C)	Normal (52%)	OK	OK	141	-87.971667	41.732222
8/28/09 13:50	14:00	5703194	Normal	OK	Normal (23°C)	Normal (52%)	OK	OK	141	-87.971667	41.732222
8/28/09 13:55	14:00	5703194	Normal	OK	Normal (23°C)	Normal (52%)	OK	OK	141	-87.971667	41.732222
8/28/09 14:00	14:06	5703194	Normal	OK	Normal (23°C)	Normal (52%)	OK	OK	141	-88.068611	41.684167
8/28/09 14:05	14:11	5703194	Normal	OK	Normal (23°C)	Normal (52%)	OK	OK	141	-88.154167	41.640556
8/28/09 14:10	14:17	5703194	Normal	OK	Normal (23°C)	Normal (52%)	OK	OK	141	-88.181111	41.568611
8/28/09 14:15	14:22	5703194	Normal	OK	Normal (23°C)	Normal (52%)	OK	OK	141	-88.197778	41.493611
8/28/09 14:20	14:22	5703194	Normal	OK	Normal (23°C)	Normal (52%)	OK	OK	141	-88.280000	41.462500
8/28/09 14:25	14:28	5703194	Normal	OK	Normal (23°C)	Normal (52%)	OK	OK	141	-88.371667	41.417500
8/28/09 14:30	14:34	5703194	Alarm	OK	Normal (23°C)	Normal (52%)	Shocked	Low	141	-88.422778	41.392500
8/28/09 14:32	14:39	5703194	Normal	OK	Normal (23°C)	Normal (50%)	OK	OK	141	-88.422778	41.392500
8/28/09 14:35	14:39	5703194	Normal	OK	Normal (23°C)	Normal (50%)	OK	OK	141	-88.422778	41.392500

Event Time	at QC Hub	Tag ID	Tag Status	Seal	Temperature	Humidity	Shock	Battery	RSSI	Longitude	Latitude
8/28/09 14:40	14:44	5703194	Normal	OK	Normal (24°C)	Normal (51%)	OK	OK	141	-88.422778	41.392500
8/28/09 14:45	14:50	5703194	Normal	OK	Normal (24°C)	Normal (51%)	OK	OK	141	-88.461389	41.378056
8/28/09 14:50	14:56	5703194	Normal	OK	Normal (24°C)	Normal (51%)	OK	OK	141	-88.575000	41.376944
8/28/09 14:55	15:01	5703194	Normal	OK	Normal (24°C)	Normal (50%)	OK	OK	141	-88.717500	41.375833
8/28/09 15:00	15:07	5703194	Normal	OK	Normal (24°C)	Normal (50%)	OK	OK	141	-88.792500	41.376944
8/28/09 15:05	15:12	5703194	Normal	OK	Normal (24°C)	Normal (50%)	OK	OK	141	-88.901944	41.368611
8/28/09 15:10	15:12	5703194	Normal	OK	Normal (24°C)	Normal (50%)	OK	OK	141	-89.014444	41.367500
8/28/09 15:15	15:18	5703194	Normal	OK	Normal (24°C)	Normal (50%)	OK	OK	141	-89.058333	41.413333
8/28/09 15:20	15:23	5703194	Normal	OK	Normal (24°C)	Normal (50%)	OK	OK	141	-89.050833	41.460278
8/28/09 15:25	15:29	5703194	Normal	OK	Normal (24°C)	Normal (50%)	OK	OK	141	-89.058333	41.375833
8/28/09 15:30	15:35	5703194	Normal	OK	Normal (24°C)	Normal (50%)	OK	OK	141	-89.125833	41.368611
8/28/09 15:35	15:40	5703194	Normal	OK	Normal (24°C)	Normal (50%)	OK	OK	141	-89.125833	41.368611
8/28/09 15:40	15:46	5703194	Normal	OK	Normal (24°C)	Normal (50%)	OK	OK	141	-89.125833	41.368611
8/28/09 15:45	15:51	5703194	Normal	OK	Normal (24°C)	Normal (50%)	OK	OK	141	-89.200000	41.364444
8/28/09 15:50	15:57	5703194	Normal	OK	Normal (24°C)	Normal (50%)	OK	OK	141	-89.240556	41.371667
8/28/09 16:00	16:03	5703194	Normal	OK	Normal (24°C)	Normal (50%)	OK	OK	141	-89.458333	41.400833
8/28/09 16:05	16:13	5703194	Normal	OK	Normal (24°C)	Normal (50%)	OK	OK	141	-89.558333	41.393611
8/28/09 16:11	16:14	5703194	Normal	OK	Normal (24°C)	Normal (50%)	OK	OK	141	-89.558333	41.393611
8/28/09 16:15	16:19	5703194	Normal	OK	Normal (24°C)	Normal (50%)	OK	OK	141	-89.558333	41.393611
8/28/09 16:20	16:25	5703194	Normal	OK	Normal (24°C)	Normal (50%)	OK	OK	141	-89.558333	41.393611
8/28/09 16:25	16:30	5703194	Normal	OK	Normal (24°C)	Normal (50%)	OK	OK	141	-89.623889	41.394722
8/28/09 16:30	16:36	5703194	Normal	OK	Normal (24°C)	Normal (50%)	OK	OK	141	-89.725833	41.387500
8/28/09 16:35	16:41	5703194	Normal	OK	Normal (24°C)	Normal (50%)	OK	OK	141	-89.834167	41.388333
8/28/09 16:40	16:47	5703194	Normal	OK	Normal (24°C)	Normal (50%)	OK	OK	141	-89.941667	41.416667
8/28/09 16:45	16:52	5703194	Normal	OK	Normal (24°C)	Normal (50%)	OK	OK	141	-90.050000	41.413333
8/28/09 16:50	16:52	5703194	Normal	OK	Normal (24°C)	Normal (50%)	OK	OK	141	-90.157222	41.430000
8/28/09 16:55	16:58	5703194	Normal	OK	Normal (24°C)	Normal (50%)	OK	OK	141	-90.267500	41.440556
8/28/09 17:00	17:09	5703194	Normal	OK	Normal (24°C)	Normal (50%)	OK	OK	141	-90.338333	41.476944
8/28/09 17:05	17:09	5703194	Normal	OK	Normal (24°C)	Normal (50%)	OK	OK	141	-90.334167	41.486389
8/28/09 17:11	17:15	5703194	Normal	OK	Normal (24°C)	Normal (50%)	OK	OK	141	-90.334167	41.486389
8/28/09 17:15	17:20	5703194	Normal	OK	Normal (24°C)	Normal (50%)	OK	OK	141	-90.334167	41.486389
8/28/09 17:20	17:26	5703194	Normal	OK	Normal (24°C)	Normal (50%)	OK	OK	141	-90.334167	41.486389
8/28/09 17:25	17:31	5703194	Normal	OK	Normal (24°C)	Normal (50%)	OK	OK	141	-90.340556	41.511389
8/28/09 17:30	17:37	5703194	Normal	OK	Normal (24°C)	Normal (50%)	OK	OK	141	-90.234167	41.562500
8/28/09 17:35	17:42	5703194	Normal	OK	Normal (24°C)	Normal (50%)	OK	OK	141	-90.209167	41.581111
8/28/09 17:40	17:42	5703194	Normal	OK	Normal (24°C)	Normal (50%)	OK	OK	141	-90.163333	41.642500
8/28/09 17:45	17:48	5703194	Normal	OK	Normal (24°C)	Normal (50%)	OK	OK	141	-90.080000	41.690556
8/28/09 17:50	17:53	5703194	Normal	OK	Normal (24°C)	Normal (50%)	OK	OK	141	-89.983333	41.718611
8/28/09 17:55	17:59	5703194	Normal	OK	Normal (27°C)	Normal (50%)	OK	OK	141	-89.876944	41.744722
8/28/09 18:00	18:04	5703194	Normal	OK	Normal (27°C)	Normal (50%)	OK	OK	141	-89.775000	41.757222
8/28/09 18:05	18:10	5703194	Normal	OK	Normal (27°C)	Normal (50%)	OK	OK	141	-89.689444	41.750833
8/28/09 18:10	18:15	5703194	Normal	OK	Normal (27°C)	Normal (50%)	OK	OK	141	-89.689444	41.762500
8/28/09 18:15	18:21	5703194	Normal	OK	Normal (27°C)	Normal (50%)	OK	OK	141	-89.678056	41.750833
8/28/09 18:20	18:26	5703194	Normal	OK	Normal (27°C)	Normal (50%)	OK	OK	141	-89.635278	41.759167
8/28/09 18:25	18:32	5703194	Normal	OK	Normal (27°C)	Normal (50%)	OK	OK	141	-89.532222	41.789444
8/28/09 18:30	18:38	5703194	Normal	OK	Normal (27°C)	Normal (50%)	OK	OK	141	-89.432222	41.822778
8/28/09 18:35	18:38	5703194	Normal	OK	Normal (27°C)	Normal (50%)	OK	OK	141	-89.336389	41.822778
8/28/09 18:40	18:43	5703194	Normal	OK	Normal (27°C)	Normal (50%)	OK	OK	141	-89.231111	41.850833
8/28/09 18:45	18:48	5703194	Normal	OK	Normal (27°C)	Normal (49%)	OK	OK	141	-89.125000	41.883333
8/28/09 18:50	18:54	5703194	Normal	OK	Normal (27°C)	Normal (49%)	OK	OK	141	-89.025000	41.904167
8/28/09 18:55	19:00	5703194	Normal	OK	Normal (27°C)	Normal (49%)	OK	OK	141	-88.913333	41.900000
8/28/09 19:00	19:05	5703194	Normal	OK	Normal (27°C)	Normal (49%)	OK	OK	141	-88.814444	41.900000
8/28/09 19:05	19:11	5703194	Normal	OK	Normal (27°C)	Normal (49%)	OK	OK	141	-88.739444	41.900000
8/28/09 19:10	19:16	5703194	Normal	OK	Normal (27°C)	Normal (49%)	OK	OK	141	-88.739444	41.900000
8/28/09 19:15	19:22	5703194	Normal	OK	Normal (27°C)	Normal (49%)	OK	OK	141	-88.737500	41.900000
8/28/09 19:20	19:27	5703194	Normal	OK	Normal (27°C)	Normal (49%)	OK	OK	141	-88.737500	41.900000
8/28/09 19:25	19:33	5703194	Normal	OK	Normal (27°C)	Normal (49%)	OK	OK	141	-88.639444	41.894722
8/28/09 19:30	19:38	5703194	Normal	OK	Normal (27°C)	Normal (49%)	OK	OK	141	-88.538333	41.859167
8/28/09 19:35	19:38	5703194	Normal	OK	Normal (27°C)	Normal (49%)	OK	OK	141	-88.448889	41.812500
8/28/09 19:40	19:44	5703194	Normal	OK	Normal (27°C)	Normal (49%)	OK	OK	141	-88.347778	41.794722
8/28/09 19:45	19:49	5703194	Normal	OK	Normal (27°C)	Normal (49%)	OK	OK	141	-88.261389	41.800000
8/28/09 19:50	19:55	5703194	Normal	OK	Normal (27°C)	Normal (49%)	OK	OK	141	-88.156111	41.806111
8/28/09 19:55	20:00	5703194	Normal	OK	Normal (27°C)	Normal (49%)	OK	OK	141	-88.062500	41.810278
8/28/09 20:00	20:06	5703194	Normal	OK	Normal (27°C)	Normal (49%)	OK	OK	141	-88.054167	41.807222
8/28/09 20:05	20:11	5703194	Normal	OK	Normal (27°C)	Normal (50%)	OK	OK	141	-88.054167	41.781111
8/28/09 20:10	20:22	5703194	Normal	OK	Normal (27°C)	Normal (50%)	OK	OK	141	-88.035278	41.732222
8/28/09 13:40	13:44	5703195	Normal	OK	Normal (23°C)	Normal (51%)	OK	OK	139	-87.971667	41.732222
8/28/09 13:45	13:49	5703195	Normal	OK	Normal (23°C)	Normal (51%)	OK	OK	139	-87.971667	41.732222
8/28/09 13:50	14:00	5703195	Normal	OK	Normal (23°C)	Normal (51%)	OK	OK	139	-87.971667	41.732222
8/28/09 13:55	14:00	5703195	Normal	OK	Normal (23°C)	Normal (51%)	OK	OK	139	-87.971667	41.732222
8/28/09 14:00	14:06	5703195	Normal	OK	Normal (23°C)	Normal (51%)	OK	OK	139	-88.068611	41.684167
8/28/09 14:05	14:11	5703195	Normal	OK	Normal (23°C)	Normal (51%)	OK	OK	139	-88.154167	41.640556
8/28/09 14:10	14:17	5703195	Normal	OK	Normal (23°C)	Normal (51%)	OK	OK	139	-88.181111	41.568611
8/28/09 14:15	14:22	5703195	Normal	OK	Normal (23°C)	Normal (51%)	OK	OK	139	-88.197778	41.493611
8/28/09 14:20	14:22	5703195	Normal	OK	Normal (23°C)	Normal (51%)	OK	OK	139	-88.280000	41.462500
8/28/09 14:25	14:28	5703195	Normal	OK	Normal (23°C)	Normal (51%)	OK	OK	139	-88.371667	41.417500
8/28/09 14:32	14:39	5703195	Normal	OK	Normal (23°C)	Normal (51%)	OK	OK	139	-88.422778	41.392500
8/28/09 14:35	14:39	5703195	Normal	OK	Normal (23°C)	Normal (51%)	OK	OK	139	-88.422778	41.392500
8/28/09 14:40	14:44	5703195	Normal	OK	Normal (23°C)	Normal (51%)	OK	OK	139	-88.422778	41.392500
8/28/09 14:45	14:50	5703195	Normal	OK	Normal (23°C)	Normal (51%)	OK	OK	139	-88.461389	41.378056
8/28/09 14:50	14:56	5703195	Normal	OK	Normal (23°C)	Normal (51%)	OK	OK	139	-88.575000	41.376944

Event Time	at QC Hub	Tag ID	Tag Status	Seal	Temperature	Humidity	Shock	Battery	RSSI	Longitude	Latitude
8/28/09 14:55	15:01	5703195	Normal	OK	Normal (23°C)	Normal (47%)	OK	OK	139	-88.717500	41.375833
8/28/09 15:00	15:07	5703195	Normal	OK	Normal (23°C)	Normal (47%)	OK	OK	139	-88.792500	41.376944
8/28/09 15:05	15:12	5703195	Normal	OK	Normal (23°C)	Normal (47%)	OK	OK	139	-88.901944	41.368611
8/28/09 15:10	15:12	5703195	Normal	OK	Normal (23°C)	Normal (47%)	OK	OK	139	-89.014444	41.367500
8/28/09 15:15	15:18	5703195	Normal	OK	Normal (23°C)	Normal (47%)	OK	OK	139	-89.058333	41.413333
8/28/09 15:20	15:23	5703195	Normal	OK	Normal (23°C)	Normal (47%)	OK	OK	139	-89.050833	41.460278
8/28/09 15:25	15:29	5703195	Normal	OK	Normal (23°C)	Normal (47%)	OK	OK	139	-89.058333	41.375833
8/28/09 15:30	15:35	5703195	Normal	OK	Normal (23°C)	Normal (47%)	OK	OK	139	-89.125833	41.368611
8/28/09 15:35	15:40	5703195	Normal	OK	Normal (23°C)	Normal (47%)	OK	OK	139	-89.125833	41.368611
8/28/09 15:40	15:46	5703195	Normal	OK	Normal (23°C)	Normal (47%)	OK	OK	139	-89.125833	41.368611
8/28/09 15:45	15:51	5703195	Normal	OK	Normal (23°C)	Normal (47%)	OK	OK	139	-89.200000	41.364444
8/28/09 15:50	15:57	5703195	Normal	OK	Normal (23°C)	Normal (47%)	OK	OK	139	-89.240556	41.371667
8/28/09 16:00	16:03	5703195	Normal	OK	Normal (23°C)	Normal (47%)	OK	OK	139	-89.458333	41.400833
8/28/09 16:05	16:13	5703195	Normal	OK	Normal (23°C)	Normal (47%)	OK	OK	139	-89.558333	41.393611
8/28/09 16:11	16:14	5703195	Normal	OK	Normal (23°C)	Normal (47%)	OK	OK	139	-89.558333	41.393611
8/28/09 16:15	16:19	5703195	Normal	OK	Normal (23°C)	Normal (47%)	OK	OK	139	-89.558333	41.393611
8/28/09 16:20	16:25	5703195	Normal	OK	Normal (23°C)	Normal (47%)	OK	OK	139	-89.558333	41.393611
8/28/09 16:25	16:30	5703195	Normal	OK	Normal (23°C)	Normal (47%)	OK	OK	139	-89.623889	41.394722
8/28/09 16:30	16:36	5703195	Normal	OK	Normal (23°C)	Normal (47%)	OK	OK	139	-89.725833	41.387500
8/28/09 16:35	16:41	5703195	Normal	OK	Normal (23°C)	Normal (47%)	OK	OK	139	-89.834167	41.388333
8/28/09 16:40	16:47	5703195	Normal	OK	Normal (23°C)	Normal (47%)	OK	OK	139	-89.941667	41.416667
8/28/09 16:45	16:52	5703195	Normal	OK	Normal (23°C)	Normal (47%)	OK	OK	139	-90.050000	41.413333
8/28/09 16:50	16:52	5703195	Normal	OK	Normal (23°C)	Normal (47%)	OK	OK	139	-90.157222	41.430000
8/28/09 16:55	16:58	5703195	Normal	OK	Normal (23°C)	Normal (47%)	OK	OK	139	-90.267500	41.440556
8/28/09 17:00	17:09	5703195	Normal	OK	Normal (23°C)	Normal (47%)	OK	OK	139	-90.338333	41.476944
8/28/09 17:05	17:09	5703195	Normal	OK	Normal (23°C)	Normal (47%)	OK	OK	139	-90.334167	41.486389
8/28/09 17:11	17:15	5703195	Normal	OK	Normal (23°C)	Normal (47%)	OK	OK	139	-90.334167	41.486389
8/28/09 17:15	17:20	5703195	Normal	OK	Normal (23°C)	Normal (47%)	OK	OK	139	-90.334167	41.486389
8/28/09 17:20	17:26	5703195	Normal	OK	Normal (23°C)	Normal (47%)	OK	OK	139	-90.334167	41.486389
8/28/09 17:25	17:31	5703195	Normal	OK	Normal (23°C)	Normal (47%)	OK	OK	139	-90.340556	41.511389
8/28/09 17:30	17:37	5703195	Normal	OK	Normal (23°C)	Normal (47%)	OK	OK	139	-90.234167	41.562500
8/28/09 17:35	17:42	5703195	Normal	OK	Normal (23°C)	Normal (47%)	OK	OK	139	-90.209167	41.581111
8/28/09 17:40	17:42	5703195	Normal	OK	Normal (23°C)	Normal (47%)	OK	OK	139	-90.163333	41.642500
8/28/09 17:45	17:48	5703195	Normal	OK	Normal (23°C)	Normal (47%)	OK	OK	139	-90.080000	41.690556
8/28/09 17:50	17:53	5703195	Normal	OK	Normal (23°C)	Normal (47%)	OK	OK	139	-89.983333	41.718611
8/28/09 17:55	17:59	5703195	Normal	OK	Normal (25°C)	Normal (54%)	OK	OK	139	-89.876944	41.744722
8/28/09 18:00	18:04	5703195	Normal	OK	Normal (25°C)	Normal (54%)	OK	OK	139	-89.775000	41.757222
8/28/09 18:05	18:10	5703195	Normal	OK	Normal (25°C)	Normal (54%)	OK	OK	139	-89.689444	41.750833
8/28/09 18:08	18:10	5703195	Alarm	OK	Normal (25°C)	Normal (54%)	Shocked	OK	139	-89.689444	41.762500
8/28/09 18:10	18:15	5703195	Alarm	OK	Normal (25°C)	Normal (54%)	Shocked	OK	139	-89.689444	41.762500
8/28/09 18:15	18:21	5703195	Normal	OK	Normal (25°C)	Normal (54%)	OK	OK	139	-89.678056	41.750833
8/28/09 18:20	18:26	5703195	Normal	OK	Normal (25°C)	Normal (54%)	OK	OK	139	-89.635278	41.759167
8/28/09 18:25	18:32	5703195	Normal	OK	Normal (25°C)	Normal (54%)	OK	OK	139	-89.532222	41.789444
8/28/09 18:30	18:38	5703195	Normal	OK	Normal (25°C)	Normal (54%)	OK	OK	139	-89.432222	41.822778
8/28/09 18:35	18:38	5703195	Normal	OK	Normal (25°C)	Normal (54%)	OK	OK	139	-89.336389	41.822778
8/28/09 18:40	18:43	5703195	Normal	OK	Normal (25°C)	Normal (54%)	OK	OK	139	-89.231111	41.850833
8/28/09 18:45	18:48	5703195	Normal	OK	Normal (26°C)	Normal (52%)	OK	OK	139	-89.125000	41.883333
8/28/09 18:50	18:54	5703195	Normal	OK	Normal (26°C)	Normal (52%)	OK	OK	139	-89.025000	41.904167
8/28/09 18:55	19:00	5703195	Normal	OK	Normal (26°C)	Normal (52%)	OK	OK	139	-88.913333	41.900000
8/28/09 19:00	19:05	5703195	Normal	OK	Normal (26°C)	Normal (52%)	OK	OK	139	-88.814444	41.900000
8/28/09 19:05	19:11	5703195	Normal	OK	Normal (26°C)	Normal (52%)	OK	OK	139	-88.739444	41.900000
8/28/09 19:10	19:16	5703195	Normal	OK	Normal (26°C)	Normal (52%)	OK	OK	139	-88.739444	41.900000
8/28/09 19:15	19:22	5703195	Normal	OK	Normal (26°C)	Normal (50%)	OK	OK	139	-88.737500	41.900000
8/28/09 19:20	19:27	5703195	Normal	OK	Normal (26°C)	Normal (50%)	OK	OK	139	-88.737500	41.900000
8/28/09 19:25	19:33	5703195	Normal	OK	Normal (26°C)	Normal (50%)	OK	OK	139	-88.639444	41.894722
8/28/09 19:30	19:38	5703195	Normal	OK	Normal (26°C)	Normal (50%)	OK	OK	139	-88.538333	41.859167
8/28/09 19:35	19:38	5703195	Normal	OK	Normal (26°C)	Normal (50%)	OK	OK	139	-88.448889	41.812500
8/28/09 19:40	19:44	5703195	Normal	OK	Normal (26°C)	Normal (50%)	OK	OK	139	-88.347778	41.794722
8/28/09 19:45	19:49	5703195	Normal	OK	Normal (26°C)	Normal (50%)	OK	OK	139	-88.261389	41.800000
8/28/09 19:50	19:55	5703195	Normal	OK	Normal (26°C)	Normal (50%)	OK	OK	139	-88.156111	41.806111
8/28/09 19:55	20:00	5703195	Normal	OK	Normal (26°C)	Normal (50%)	OK	OK	139	-88.062500	41.810278
8/28/09 20:00	20:06	5703195	Normal	OK	Normal (26°C)	Normal (50%)	OK	OK	139	-88.054167	41.807222
8/28/09 20:05	20:11	5703195	Normal	OK	Normal (27°C)	Normal (52%)	OK	OK	139	-88.054167	41.781111
8/28/09 20:10	20:22	5703195	Normal	OK	Normal (27°C)	Normal (52%)	OK	OK	139	-88.035278	41.732222
8/28/09 13:40	13:44	5703196	Normal	OK	Normal (23°C)	Normal (54%)	OK	OK	138	-87.971667	41.732222
8/28/09 13:45	13:49	5703196	Normal	OK	Normal (23°C)	Normal (54%)	OK	OK	138	-87.971667	41.732222
8/28/09 13:50	14:00	5703196	Normal	OK	Normal (23°C)	Normal (54%)	OK	OK	138	-87.971667	41.732222
8/28/09 13:55	14:00	5703196	Normal	OK	Normal (23°C)	Normal (54%)	OK	OK	138	-87.971667	41.732222
8/28/09 14:00	14:06	5703196	Normal	OK	Normal (23°C)	Normal (54%)	OK	OK	138	-88.068611	41.684167
8/28/09 14:05	14:11	5703196	Normal	OK	Normal (23°C)	Normal (54%)	OK	OK	138	-88.154167	41.640556
8/28/09 14:10	14:17	5703196	Normal	OK	Normal (23°C)	Normal (54%)	OK	OK	138	-88.181111	41.568611
8/28/09 14:15	14:22	5703196	Normal	OK	Normal (23°C)	Normal (54%)	OK	OK	138	-88.197778	41.493611
8/28/09 14:20	14:22	5703196	Normal	OK	Normal (23°C)	Normal (54%)	OK	OK	138	-88.280000	41.462500
8/28/09 14:25	14:28	5703196	Normal	OK	Normal (23°C)	Normal (54%)	OK	OK	138	-88.371667	41.417500
8/28/09 14:32	14:39	5703196	Normal	OK	Normal (23°C)	Normal (54%)	OK	OK	138	-88.422778	41.392500
8/28/09 14:35	14:39	5703196	Normal	OK	Normal (23°C)	Normal (54%)	OK	OK	138	-88.422778	41.392500
8/28/09 14:40	14:44	5703196	Normal	OK	Normal (23°C)	Normal (54%)	OK	OK	138	-88.422778	41.392500
8/28/09 14:45	14:50	5703196	Normal	OK	Normal (23°C)	Normal (54%)	OK	OK	138	-88.461389	41.378056
8/28/09 14:50	14:56	5703196	Normal	OK	Normal (23°C)	Normal (54%)	OK	OK	138	-88.575000	41.376944
8/28/09 14:55	15:01	5703196	Normal	OK	Normal (24°C)	Normal (54%)	OK	OK	138	-88.717500	41.375833
8/28/09 15:00	15:07	5703196	Normal	OK	Normal (24°C)	Normal (54%)	OK	OK	138	-88.792500	41.376944

Event Time	at QC Hub	Tag ID	Tag Status	Seal	Temperature	Humidity	Shock	Battery	RSSI	Longitude	Latitude
8/28/09 15:05	15:12	5703196	Normal	OK	Normal (24°C)	Normal (54%)	OK	OK	138	-88.901944	41.368611
8/28/09 15:10	15:12	5703196	Normal	OK	Normal (24°C)	Normal (54%)	OK	OK	138	-89.014444	41.367500
8/28/09 15:15	15:18	5703196	Normal	OK	Normal (24°C)	Normal (54%)	OK	OK	138	-89.058333	41.413333
8/28/09 15:20	15:23	5703196	Normal	OK	Normal (24°C)	Normal (54%)	OK	OK	138	-89.050833	41.460278
8/28/09 15:25	15:29	5703196	Normal	OK	Normal (24°C)	Normal (54%)	OK	OK	138	-89.058333	41.375833
8/28/09 15:30	15:35	5703196	Normal	OK	Normal (24°C)	Normal (54%)	OK	OK	138	-89.125833	41.368611
8/28/09 15:35	15:40	5703196	Normal	OK	Normal (24°C)	Normal (54%)	OK	OK	138	-89.125833	41.368611
8/28/09 15:40	15:46	5703196	Normal	OK	Normal (24°C)	Normal (54%)	OK	OK	138	-89.125833	41.368611
8/28/09 15:45	15:51	5703196	Normal	OK	Normal (24°C)	Normal (54%)	OK	OK	138	-89.200000	41.364444
8/28/09 15:50	15:57	5703196	Normal	OK	Normal (24°C)	Normal (54%)	OK	OK	138	-89.240556	41.371667
8/28/09 16:00	16:03	5703196	Normal	OK	Normal (24°C)	Normal (54%)	OK	OK	138	-89.458333	41.400833
8/28/09 16:05	16:13	5703196	Normal	OK	Normal (24°C)	Normal (54%)	OK	OK	138	-89.558333	41.393611
8/28/09 16:11	16:14	5703196	Normal	OK	Normal (24°C)	Normal (54%)	OK	OK	138	-89.558333	41.393611
8/28/09 16:15	16:19	5703196	Normal	OK	Normal (24°C)	Normal (54%)	OK	OK	138	-89.558333	41.393611
8/28/09 16:20	16:25	5703196	Normal	OK	Normal (24°C)	Normal (54%)	OK	OK	138	-89.558333	41.393611
8/28/09 16:25	16:30	5703196	Normal	OK	Normal (24°C)	Normal (54%)	OK	OK	138	-89.623889	41.394722
8/28/09 16:30	16:36	5703196	Normal	OK	Normal (24°C)	Normal (54%)	OK	OK	138	-89.725833	41.387500
8/28/09 16:35	16:41	5703196	Normal	OK	Normal (24°C)	Normal (54%)	OK	OK	138	-89.834167	41.388333
8/28/09 16:40	16:47	5703196	Normal	OK	Normal (24°C)	Normal (54%)	OK	OK	138	-89.941667	41.416667
8/28/09 16:45	16:52	5703196	Normal	OK	Normal (24°C)	Normal (54%)	OK	OK	138	-90.050000	41.413333
8/28/09 16:50	16:52	5703196	Normal	OK	Normal (24°C)	Normal (54%)	OK	OK	138	-90.157222	41.430000
8/28/09 16:55	16:58	5703196	Normal	OK	Normal (24°C)	Normal (54%)	OK	OK	138	-90.267500	41.440556
8/28/09 17:00	17:09	5703196	Normal	OK	Normal (24°C)	Normal (54%)	OK	OK	138	-90.338333	41.476944
8/28/09 17:05	17:09	5703196	Normal	OK	Normal (24°C)	Normal (54%)	OK	OK	138	-90.334167	41.486389
8/28/09 17:11	17:15	5703196	Normal	OK	Normal (24°C)	Normal (54%)	OK	OK	138	-90.334167	41.486389
8/28/09 17:15	17:20	5703196	Normal	OK	Normal (24°C)	Normal (54%)	OK	OK	138	-90.334167	41.486389
8/28/09 17:20	17:26	5703196	Normal	OK	Normal (24°C)	Normal (54%)	OK	OK	138	-90.334167	41.486389
8/28/09 17:25	17:31	5703196	Normal	OK	Normal (24°C)	Normal (54%)	OK	OK	138	-90.340556	41.511389
8/28/09 17:30	17:37	5703196	Normal	OK	Normal (24°C)	Normal (54%)	OK	OK	138	-90.234167	41.562500
8/28/09 17:35	17:42	5703196	Normal	OK	Normal (24°C)	Normal (54%)	OK	OK	138	-90.209167	41.581111
8/28/09 17:40	17:42	5703196	Normal	OK	Normal (24°C)	Normal (54%)	OK	OK	138	-90.163333	41.642500
8/28/09 17:45	17:48	5703196	Normal	OK	Normal (24°C)	Normal (54%)	OK	OK	138	-90.080000	41.690556
8/28/09 17:50	17:53	5703196	Normal	OK	Normal (24°C)	Normal (54%)	OK	OK	138	-89.983333	41.718611
8/28/09 17:55	17:59	5703196	Normal	OK	Normal (27°C)	Normal (51%)	OK	OK	138	-89.876944	41.744722
8/28/09 18:00	18:04	5703196	Normal	OK	Normal (27°C)	Normal (51%)	OK	OK	138	-89.775000	41.757222
8/28/09 18:05	18:10	5703196	Normal	OK	Normal (27°C)	Normal (51%)	OK	OK	138	-89.689444	41.750833
8/28/09 18:10	18:15	5703196	Normal	OK	Normal (27°C)	Normal (51%)	OK	OK	138	-89.689444	41.762500
8/28/09 18:15	18:21	5703196	Normal	OK	Normal (27°C)	Normal (51%)	OK	OK	138	-89.678056	41.750833
8/28/09 18:20	18:26	5703196	Normal	OK	Normal (27°C)	Normal (51%)	OK	OK	138	-89.635278	41.759167
8/28/09 18:25	18:32	5703196	Normal	OK	Normal (27°C)	Normal (51%)	OK	OK	138	-89.532222	41.789444
8/28/09 18:30	18:38	5703196	Normal	OK	Normal (27°C)	Normal (51%)	OK	OK	138	-89.432222	41.822778
8/28/09 18:35	18:38	5703196	Normal	OK	Normal (27°C)	Normal (51%)	OK	OK	138	-89.336389	41.822778
8/28/09 18:40	18:43	5703196	Normal	OK	Normal (27°C)	Normal (51%)	OK	OK	138	-89.231111	41.850833
8/28/09 18:45	18:48	5703196	Normal	OK	Normal (28°C)	Normal (49%)	OK	OK	138	-89.125000	41.883333
8/28/09 18:50	18:54	5703196	Normal	OK	Normal (28°C)	Normal (49%)	OK	OK	138	-89.025000	41.904167
8/28/09 18:55	19:00	5703196	Normal	OK	Normal (28°C)	Normal (49%)	OK	OK	138	-88.913333	41.900000
8/28/09 19:00	19:05	5703196	Normal	OK	Normal (28°C)	Normal (49%)	OK	OK	138	-88.814444	41.900000
8/28/09 19:05	19:11	5703196	Normal	OK	Normal (28°C)	Normal (49%)	OK	OK	138	-88.739444	41.900000
8/28/09 19:10	19:16	5703196	Normal	OK	Normal (28°C)	Normal (49%)	OK	OK	138	-88.739444	41.900000
8/28/09 19:15	19:22	5703196	Normal	OK	Normal (28°C)	Normal (49%)	OK	OK	138	-88.737500	41.900000
8/28/09 19:20	19:27	5703196	Normal	OK	Normal (28°C)	Normal (49%)	OK	OK	138	-88.737500	41.900000
8/28/09 19:25	19:33	5703196	Normal	OK	Normal (28°C)	Normal (49%)	OK	OK	138	-88.639444	41.894722
8/28/09 19:30	19:38	5703196	Normal	OK	Normal (28°C)	Normal (49%)	OK	OK	138	-88.538333	41.859167
8/28/09 19:35	19:38	5703196	Normal	OK	Normal (28°C)	Normal (49%)	OK	OK	138	-88.448889	41.812500
8/28/09 19:40	19:44	5703196	Normal	OK	Normal (28°C)	Normal (49%)	OK	OK	138	-88.347778	41.794722
8/28/09 19:45	19:49	5703196	Normal	OK	Normal (28°C)	Normal (49%)	OK	OK	138	-88.261389	41.800000
8/28/09 19:50	19:55	5703196	Normal	OK	Normal (28°C)	Normal (49%)	OK	OK	138	-88.156111	41.806111
8/28/09 19:55	20:00	5703196	Normal	OK	Normal (28°C)	Normal (49%)	OK	OK	138	-88.062500	41.810278
8/28/09 20:00	20:06	5703196	Normal	OK	Normal (28°C)	Normal (49%)	OK	OK	138	-88.054167	41.807222
8/28/09 20:05	20:11	5703196	Normal	OK	Normal (28°C)	Normal (49%)	OK	OK	138	-88.054167	41.781111
8/28/09 20:10	20:22	5703196	Normal	OK	Normal (28°C)	Normal (49%)	OK	OK	138	-88.035278	41.732222
8/28/09 13:40	13:44	5703197	Normal	OK	Normal (23°C)	Normal (56%)	OK	OK	140	-87.971667	41.732222
8/28/09 13:45	13:49	5703197	Normal	OK	Normal (23°C)	Normal (56%)	OK	OK	140	-87.971667	41.732222
8/28/09 13:50	14:00	5703197	Normal	OK	Normal (23°C)	Normal (56%)	OK	OK	140	-87.971667	41.732222
8/28/09 13:55	14:00	5703197	Normal	OK	Normal (23°C)	Normal (56%)	OK	OK	140	-87.971667	41.732222
8/28/09 14:00	14:06	5703197	Normal	OK	Normal (23°C)	Normal (56%)	OK	OK	140	-88.068611	41.684167
8/28/09 14:05	14:11	5703197	Normal	OK	Normal (23°C)	Normal (56%)	OK	OK	140	-88.154167	41.640556
8/28/09 14:10	14:17	5703197	Normal	OK	Normal (23°C)	Normal (56%)	OK	OK	140	-88.181111	41.568611
8/28/09 14:15	14:22	5703197	Normal	OK	Normal (23°C)	Normal (56%)	OK	OK	140	-88.197778	41.493611
8/28/09 14:20	14:22	5703197	Normal	OK	Normal (23°C)	Normal (56%)	OK	OK	140	-88.280000	41.462500
8/28/09 14:25	14:28	5703197	Normal	OK	Normal (23°C)	Normal (56%)	OK	OK	140	-88.371667	41.417500
8/28/09 14:32	14:39	5703197	Normal	OK	Normal (23°C)	Normal (56%)	OK	OK	140	-88.422778	41.392500
8/28/09 14:35	14:39	5703197	Normal	OK	Normal (23°C)	Normal (56%)	OK	OK	140	-88.422778	41.392500
8/28/09 14:40	14:44	5703197	Normal	OK	Normal (23°C)	Normal (56%)	OK	OK	140	-88.422778	41.392500
8/28/09 14:45	14:50	5703197	Normal	OK	Normal (23°C)	Normal (56%)	OK	OK	140	-88.461389	41.378056
8/28/09 14:50	14:56	5703197	Normal	OK	Normal (23°C)	Normal (56%)	OK	OK	140	-88.575000	41.376944
8/28/09 14:55	15:01	5703197	Normal	OK	Normal (24°C)	Normal (54%)	OK	OK	140	-88.717500	41.375833
8/28/09 15:00	15:07	5703197	Normal	OK	Normal (24°C)	Normal (54%)	OK	OK	140	-88.792500	41.376944
8/28/09 15:05	15:12	5703197	Normal	OK	Normal (24°C)	Normal (54%)	OK	OK	140	-88.901944	41.368611
8/28/09 15:10	15:12	5703197	Normal	OK	Normal (24°C)	Normal (54%)	OK	OK	140	-89.014444	41.367500
8/28/09 15:15	15:18	5703197	Normal	OK	Normal (24°C)	Normal (54%)	OK	OK	140	-89.058333	41.413333

Event Time	at QC Hub	Tag ID	Tag Status	Seal	Temperature	Humidity	Shock	Battery	RSSI	Longitude	Latitude
8/28/09 15:20	15:23	5703197	Normal	OK	Normal (24°C)	Normal (54%)	OK	OK	140	-89.050833	41.460278
8/28/09 15:25	15:29	5703197	Normal	OK	Normal (24°C)	Normal (54%)	OK	OK	140	-89.058333	41.375833
8/28/09 15:30	15:35	5703197	Normal	OK	Normal (24°C)	Normal (54%)	OK	OK	140	-89.125833	41.368611
8/28/09 15:35	15:40	5703197	Normal	OK	Normal (24°C)	Normal (54%)	OK	OK	140	-89.125833	41.368611
8/28/09 15:40	15:46	5703197	Normal	OK	Normal (24°C)	Normal (54%)	OK	OK	140	-89.125833	41.368611
8/28/09 15:45	15:51	5703197	Normal	OK	Normal (24°C)	Normal (54%)	OK	OK	140	-89.200000	41.364444
8/28/09 15:50	15:57	5703197	Normal	OK	Normal (24°C)	Normal (54%)	OK	OK	140	-89.240556	41.371667
8/28/09 16:00	16:03	5703197	Normal	OK	Normal (24°C)	Normal (54%)	OK	OK	140	-89.458333	41.400833
8/28/09 16:05	16:13	5703197	Normal	OK	Normal (24°C)	Normal (54%)	OK	OK	140	-89.558333	41.393611
8/28/09 16:11	16:14	5703197	Normal	OK	Normal (24°C)	Normal (54%)	OK	OK	140	-89.558333	41.393611
8/28/09 16:15	16:19	5703197	Normal	OK	Normal (24°C)	Normal (54%)	OK	OK	140	-89.558333	41.393611
8/28/09 16:20	16:25	5703197	Normal	OK	Normal (24°C)	Normal (54%)	OK	OK	140	-89.558333	41.393611
8/28/09 16:25	16:30	5703197	Normal	OK	Normal (24°C)	Normal (54%)	OK	OK	140	-89.623889	41.394722
8/28/09 16:30	16:36	5703197	Normal	OK	Normal (24°C)	Normal (54%)	OK	OK	140	-89.725833	41.387500
8/28/09 16:35	16:41	5703197	Normal	OK	Normal (24°C)	Normal (54%)	OK	OK	140	-89.834167	41.388333
8/28/09 16:40	16:47	5703197	Normal	OK	Normal (24°C)	Normal (54%)	OK	OK	140	-89.941667	41.416667
8/28/09 16:45	16:52	5703197	Normal	OK	Normal (24°C)	Normal (54%)	OK	OK	140	-90.050000	41.413333
8/28/09 16:50	16:52	5703197	Normal	OK	Normal (24°C)	Normal (54%)	OK	OK	140	-90.157222	41.430000
8/28/09 16:55	16:58	5703197	Normal	OK	Normal (24°C)	Normal (54%)	OK	OK	140	-90.267500	41.440556
8/28/09 17:00	17:09	5703197	Normal	OK	Normal (24°C)	Normal (54%)	OK	OK	140	-90.338333	41.476944
8/28/09 17:05	17:09	5703197	Normal	OK	Normal (24°C)	Normal (54%)	OK	OK	140	-90.334167	41.486389
8/28/09 17:11	17:15	5703197	Normal	OK	Normal (24°C)	Normal (54%)	OK	OK	140	-90.334167	41.486389
8/28/09 17:15	17:20	5703197	Normal	OK	Normal (24°C)	Normal (54%)	OK	OK	140	-90.334167	41.486389
8/28/09 17:20	17:26	5703197	Normal	OK	Normal (24°C)	Normal (54%)	OK	OK	140	-90.334167	41.486389
8/28/09 17:25	17:31	5703197	Normal	OK	Normal (24°C)	Normal (54%)	OK	OK	140	-90.340556	41.511389
8/28/09 17:30	17:37	5703197	Normal	OK	Normal (24°C)	Normal (54%)	OK	OK	140	-90.234167	41.562500
8/28/09 17:35	17:42	5703197	Normal	OK	Normal (24°C)	Normal (54%)	OK	OK	140	-90.209167	41.581111
8/28/09 17:40	17:42	5703197	Normal	OK	Normal (24°C)	Normal (54%)	OK	OK	140	-90.163333	41.642500
8/28/09 17:45	17:48	5703197	Normal	OK	Normal (24°C)	Normal (54%)	OK	OK	140	-90.080000	41.690556
8/28/09 17:50	17:53	5703197	Normal	OK	Normal (24°C)	Normal (54%)	OK	OK	140	-89.983333	41.718611
8/28/09 17:55	17:59	5703197	Normal	OK	Normal (26°C)	Normal (54%)	OK	OK	140	-89.876944	41.744722
8/28/09 18:00	18:04	5703197	Normal	OK	Normal (26°C)	Normal (54%)	OK	OK	140	-89.775000	41.757222
8/28/09 18:05	18:10	5703197	Normal	OK	Normal (26°C)	Normal (54%)	OK	OK	140	-89.689444	41.750833
8/28/09 18:10	18:15	5703197	Normal	OK	Normal (26°C)	Normal (54%)	OK	OK	140	-89.689444	41.762500
8/28/09 18:15	18:21	5703197	Normal	OK	Normal (26°C)	Normal (54%)	OK	OK	140	-89.678056	41.750833
8/28/09 18:20	18:26	5703197	Normal	OK	Normal (26°C)	Normal (54%)	OK	OK	140	-89.635278	41.759167
8/28/09 18:25	18:32	5703197	Normal	OK	Normal (26°C)	Normal (54%)	OK	OK	140	-89.532222	41.789444
8/28/09 18:30	18:38	5703197	Normal	OK	Normal (26°C)	Normal (54%)	OK	OK	140	-89.432222	41.822778
8/28/09 18:35	18:38	5703197	Normal	OK	Normal (26°C)	Normal (54%)	OK	OK	140	-89.336389	41.822778
8/28/09 18:40	18:43	5703197	Normal	OK	Normal (26°C)	Normal (54%)	OK	OK	140	-89.231111	41.850833
8/28/09 18:45	18:48	5703197	Normal	OK	Normal (27°C)	Normal (52%)	OK	OK	140	-89.125000	41.883333
8/28/09 18:50	18:54	5703197	Normal	OK	Normal (27°C)	Normal (52%)	OK	OK	140	-89.025000	41.904167
8/28/09 18:55	19:00	5703197	Normal	OK	Normal (27°C)	Normal (52%)	OK	OK	140	-88.913333	41.900000
8/28/09 19:00	19:05	5703197	Normal	OK	Normal (27°C)	Normal (52%)	OK	OK	140	-88.814444	41.900000
8/28/09 19:05	19:11	5703197	Normal	OK	Normal (27°C)	Normal (52%)	OK	OK	140	-88.739444	41.900000
8/28/09 19:10	19:16	5703197	Normal	OK	Normal (27°C)	Normal (51%)	OK	OK	140	-88.739444	41.900000
8/28/09 19:15	19:22	5703197	Normal	OK	Normal (27°C)	Normal (51%)	OK	OK	140	-88.737500	41.900000
8/28/09 19:20	19:27	5703197	Normal	OK	Normal (27°C)	Normal (51%)	OK	OK	140	-88.737500	41.900000
8/28/09 19:25	19:33	5703197	Normal	OK	Normal (27°C)	Normal (51%)	OK	OK	140	-88.639444	41.894722
8/28/09 19:30	19:38	5703197	Normal	OK	Normal (27°C)	Normal (51%)	OK	OK	140	-88.538333	41.859167
8/28/09 19:35	19:38	5703197	Normal	OK	Normal (27°C)	Normal (51%)	OK	OK	140	-88.448889	41.812500
8/28/09 19:40	19:44	5703197	Normal	OK	Normal (27°C)	Normal (51%)	OK	OK	140	-88.347778	41.794722
8/28/09 19:45	19:49	5703197	Normal	OK	Normal (27°C)	Normal (51%)	OK	OK	140	-88.261389	41.800000
8/28/09 19:50	19:55	5703197	Normal	OK	Normal (27°C)	Normal (51%)	OK	OK	140	-88.156111	41.806111
8/28/09 19:55	20:00	5703197	Normal	OK	Normal (27°C)	Normal (51%)	OK	OK	140	-88.062500	41.810278
8/28/09 20:00	20:06	5703197	Normal	OK	Normal (27°C)	Normal (51%)	OK	OK	140	-88.054167	41.807222
8/28/09 20:05	20:11	5703197	Normal	OK	Normal (27°C)	Normal (52%)	OK	OK	140	-88.054167	41.781111
8/28/09 20:10	20:22	5703197	Normal	OK	Normal (27°C)	Normal (52%)	OK	OK	140	-88.035278	41.732222
8/28/09 13:40	13:44	5714140	Normal	OK	Normal (23°C)	Normal (56%)	OK	OK	132	-87.971667	41.732222
8/28/09 13:45	13:49	5714140	Normal	OK	Normal (23°C)	Normal (56%)	OK	OK	132	-87.971667	41.732222
8/28/09 13:50	14:00	5714140	Normal	OK	Normal (23°C)	Normal (56%)	OK	OK	132	-87.971667	41.732222
8/28/09 13:55	14:00	5714140	Normal	OK	Normal (23°C)	Normal (56%)	OK	OK	132	-87.971667	41.732222
8/28/09 14:00	14:06	5714140	Normal	OK	Normal (23°C)	Normal (56%)	OK	OK	132	-88.068611	41.684167
8/28/09 14:05	14:11	5714140	Normal	OK	Normal (23°C)	Normal (56%)	OK	OK	132	-88.154167	41.640556
8/28/09 14:10	14:17	5714140	Normal	OK	Normal (23°C)	Normal (56%)	OK	OK	132	-88.181111	41.568611
8/28/09 14:15	14:22	5714140	Normal	OK	Normal (23°C)	Normal (56%)	OK	OK	132	-88.197778	41.493611
8/28/09 14:20	14:22	5714140	Normal	OK	Normal (23°C)	Normal (56%)	OK	OK	132	-88.280000	41.462500
8/28/09 14:25	14:28	5714140	Normal	OK	Normal (23°C)	Normal (56%)	OK	OK	132	-88.371667	41.417500
8/28/09 14:32	14:39	5714140	Normal	OK	Normal (23°C)	Normal (56%)	OK	OK	132	-88.422778	41.392500
8/28/09 14:35	14:39	5714140	Normal	OK	Normal (23°C)	Normal (56%)	OK	OK	132	-88.422778	41.392500
8/28/09 14:40	14:44	5714140	Normal	OK	Normal (23°C)	Normal (56%)	OK	OK	132	-88.422778	41.392500
8/28/09 14:45	14:50	5714140	Normal	OK	Normal (23°C)	Normal (56%)	OK	OK	132	-88.461389	41.378056
8/28/09 14:50	14:56	5714140	Normal	OK	Normal (23°C)	Normal (56%)	OK	OK	132	-88.575000	41.376944
8/28/09 14:55	15:01	5714140	Normal	OK	Normal (23°C)	Normal (55%)	OK	OK	132	-88.717500	41.375833
8/28/09 15:00	15:07	5714140	Normal	OK	Normal (23°C)	Normal (55%)	OK	OK	132	-88.792500	41.376944
8/28/09 15:05	15:12	5714140	Normal	OK	Normal (23°C)	Normal (55%)	OK	OK	132	-88.901944	41.368611
8/28/09 15:10	15:12	5714140	Normal	OK	Normal (23°C)	Normal (55%)	OK	OK	132	-89.014444	41.367500
8/28/09 15:15	15:18	5714140	Normal	OK	Normal (23°C)	Normal (55%)	OK	OK	132	-89.058333	41.413333
8/28/09 15:20	15:23	5714140	Normal	OK	Normal (23°C)	Normal (55%)	OK	OK	132	-89.050833	41.460278
8/28/09 15:25	15:29	5714140	Normal	OK	Normal (23°C)	Normal (55%)	OK	OK	132	-89.058333	41.375833
8/28/09 15:30	15:35	5714140	Normal	OK	Normal (23°C)	Normal (55%)	OK	OK	132	-89.125833	41.368611

Event Time	at QC Hub	Tag ID	Tag Status	Seal	Temperature	Humidity	Shock	Battery	RSSI	Longitude	Latitude
8/28/09 15:35	15:40	5714140	Normal	OK	Normal (23°C)	Normal (55%)	OK	OK	132	-89.125833	41.368611
8/28/09 15:40	15:46	5714140	Normal	OK	Normal (23°C)	Normal (55%)	OK	OK	132	-89.125833	41.368611
8/28/09 15:45	15:51	5714140	Normal	OK	Normal (23°C)	Normal (55%)	OK	OK	132	-89.200000	41.364444
8/28/09 15:50	15:57	5714140	Normal	OK	Normal (23°C)	Normal (55%)	OK	OK	132	-89.240556	41.371667
8/28/09 16:00	16:03	5714140	Normal	OK	Normal (23°C)	Normal (55%)	OK	OK	132	-89.458333	41.400833
8/28/09 16:05	16:13	5714140	Normal	OK	Normal (23°C)	Normal (55%)	OK	OK	132	-89.558333	41.393611
8/28/09 16:11	16:14	5714140	Normal	OK	Normal (23°C)	Normal (55%)	OK	OK	132	-89.558333	41.393611
8/28/09 16:15	16:19	5714140	Normal	OK	Normal (23°C)	Normal (55%)	OK	OK	132	-89.558333	41.393611
8/28/09 16:20	16:25	5714140	Normal	OK	Normal (23°C)	Normal (55%)	OK	OK	132	-89.558333	41.393611
8/28/09 16:25	16:30	5714140	Normal	OK	Normal (23°C)	Normal (55%)	OK	OK	132	-89.623889	41.394722
8/28/09 16:30	16:36	5714140	Normal	OK	Normal (23°C)	Normal (55%)	OK	OK	132	-89.725833	41.387500
8/28/09 16:35	16:41	5714140	Normal	OK	Normal (23°C)	Normal (55%)	OK	OK	132	-89.834167	41.388333
8/28/09 16:40	16:47	5714140	Normal	OK	Normal (23°C)	Normal (55%)	OK	OK	132	-89.941667	41.416667
8/28/09 16:45	16:52	5714140	Normal	OK	Normal (23°C)	Normal (55%)	OK	OK	132	-90.050000	41.413333
8/28/09 16:50	16:52	5714140	Normal	OK	Normal (23°C)	Normal (55%)	OK	OK	132	-90.157222	41.430000
8/28/09 16:55	16:58	5714140	Normal	OK	Normal (23°C)	Normal (55%)	OK	OK	132	-90.267500	41.440556
8/28/09 17:00	17:09	5714140	Normal	OK	Normal (23°C)	Normal (55%)	OK	OK	132	-90.338333	41.476944
8/28/09 17:05	17:09	5714140	Normal	OK	Normal (23°C)	Normal (55%)	OK	OK	132	-90.334167	41.486389
8/28/09 17:11	17:15	5714140	Normal	OK	Normal (23°C)	Normal (55%)	OK	OK	132	-90.334167	41.486389
8/28/09 17:15	17:20	5714140	Normal	OK	Normal (23°C)	Normal (55%)	OK	OK	132	-90.334167	41.486389
8/28/09 17:20	17:26	5714140	Normal	OK	Normal (23°C)	Normal (55%)	OK	OK	132	-90.334167	41.486389
8/28/09 17:25	17:31	5714140	Normal	OK	Normal (23°C)	Normal (55%)	OK	OK	132	-90.340556	41.511389
8/28/09 17:30	17:37	5714140	Normal	OK	Normal (23°C)	Normal (55%)	OK	OK	132	-90.234167	41.562500
8/28/09 17:35	17:42	5714140	Normal	OK	Normal (23°C)	Normal (55%)	OK	OK	132	-90.209167	41.581111
8/28/09 17:40	17:42	5714140	Normal	OK	Normal (23°C)	Normal (55%)	OK	OK	132	-90.163333	41.642500
8/28/09 17:45	17:48	5714140	Normal	OK	Normal (23°C)	Normal (55%)	OK	OK	132	-90.080000	41.690556
8/28/09 17:50	17:53	5714140	Normal	OK	Normal (23°C)	Normal (55%)	OK	OK	132	-89.983333	41.718611
8/28/09 17:55	17:59	5714140	Normal	OK	Normal (23°C)	Normal (54%)	OK	OK	132	-89.876944	41.744722
8/28/09 18:00	18:04	5714140	Normal	OK	Normal (25°C)	Normal (54%)	OK	OK	132	-89.775000	41.757222
8/28/09 18:05	18:10	5714140	Normal	OK	Normal (25°C)	Normal (54%)	OK	OK	132	-89.689444	41.750833
8/28/09 18:10	18:15	5714140	Normal	OK	Normal (25°C)	Normal (54%)	OK	OK	132	-89.689444	41.762500
8/28/09 18:15	18:21	5714140	Normal	OK	Normal (25°C)	Normal (54%)	OK	OK	132	-89.678056	41.750833
8/28/09 18:20	18:26	5714140	Normal	OK	Normal (25°C)	Normal (54%)	OK	OK	132	-89.635278	41.759167
8/28/09 18:25	18:32	5714140	Normal	OK	Normal (25°C)	Normal (54%)	OK	OK	132	-89.532222	41.789444
8/28/09 18:30	18:38	5714140	Normal	OK	Normal (25°C)	Normal (54%)	OK	OK	132	-89.432222	41.822778
8/28/09 18:35	18:38	5714140	Normal	OK	Normal (25°C)	Normal (54%)	OK	OK	132	-89.336389	41.822778
8/28/09 18:40	18:43	5714140	Normal	OK	Normal (25°C)	Normal (54%)	OK	OK	132	-89.231111	41.850833
8/28/09 18:45	18:48	5714140	Normal	OK	Normal (25°C)	Normal (53%)	OK	OK	132	-89.125000	41.883333
8/28/09 18:50	18:54	5714140	Normal	OK	Normal (25°C)	Normal (53%)	OK	OK	132	-89.025000	41.904167
8/28/09 18:55	19:00	5714140	Normal	OK	Normal (25°C)	Normal (53%)	OK	OK	132	-88.913333	41.900000
8/28/09 19:00	19:05	5714140	Normal	OK	Normal (25°C)	Normal (53%)	OK	OK	132	-88.814444	41.900000
8/28/09 19:05	19:11	5714140	Normal	OK	Normal (25°C)	Normal (53%)	OK	OK	132	-88.739444	41.900000
8/28/09 19:10	19:16	5714140	Normal	OK	Normal (25°C)	Normal (53%)	OK	OK	132	-88.739444	41.900000
8/28/09 19:15	19:22	5714140	Normal	OK	Normal (25°C)	Normal (53%)	OK	OK	132	-88.737500	41.900000
8/28/09 19:20	19:27	5714140	Normal	OK	Normal (25°C)	Normal (53%)	OK	OK	132	-88.737500	41.900000
8/28/09 19:25	19:33	5714140	Normal	OK	Normal (25°C)	Normal (53%)	OK	OK	132	-88.639444	41.894722
8/28/09 19:30	19:38	5714140	Normal	OK	Normal (25°C)	Normal (53%)	OK	OK	132	-88.538333	41.859167
8/28/09 19:35	19:38	5714140	Normal	OK	Normal (25°C)	Normal (53%)	OK	OK	132	-88.448889	41.812500
8/28/09 19:40	19:44	5714140	Normal	OK	Normal (25°C)	Normal (53%)	OK	OK	132	-88.347778	41.794722
8/28/09 19:45	19:49	5714140	Normal	OK	Normal (25°C)	Normal (53%)	OK	OK	132	-88.261389	41.800000
8/28/09 19:50	19:55	5714140	Normal	OK	Normal (25°C)	Normal (53%)	OK	OK	132	-88.156111	41.806111
8/28/09 19:55	20:00	5714140	Normal	OK	Normal (25°C)	Normal (53%)	OK	OK	132	-88.062500	41.810278
8/28/09 20:00	20:06	5714140	Normal	OK	Normal (25°C)	Normal (53%)	OK	OK	132	-88.054167	41.807222
8/28/09 20:05	20:11	5714140	Normal	OK	Normal (25°C)	Normal (54%)	OK	OK	132	-88.054167	41.781111
8/28/09 20:10	20:22	5714140	Normal	OK	Normal (25°C)	Normal (54%)	OK	OK	132	-88.035278	41.732222
8/28/09 13:40	13:44	5714145	Normal	OK	Normal (23°C)	Normal (56%)	OK	OK	138	-87.971667	41.732222
8/28/09 13:45	13:49	5714145	Normal	OK	Normal (23°C)	Normal (56%)	OK	OK	138	-87.971667	41.732222
8/28/09 13:50	14:00	5714145	Normal	OK	Normal (23°C)	Normal (56%)	OK	OK	138	-87.971667	41.732222
8/28/09 13:55	14:00	5714145	Normal	OK	Normal (23°C)	Normal (56%)	OK	OK	138	-87.971667	41.732222
8/28/09 14:00	14:06	5714145	Normal	OK	Normal (23°C)	Normal (56%)	OK	OK	138	-88.068611	41.684167
8/28/09 14:05	14:11	5714145	Normal	OK	Normal (23°C)	Normal (56%)	OK	OK	138	-88.154167	41.640556
8/28/09 14:10	14:17	5714145	Normal	OK	Normal (23°C)	Normal (56%)	OK	OK	138	-88.181111	41.568611
8/28/09 14:15	14:22	5714145	Normal	OK	Normal (23°C)	Normal (56%)	OK	OK	138	-88.197778	41.493611
8/28/09 14:20	14:22	5714145	Normal	OK	Normal (23°C)	Normal (56%)	OK	OK	138	-88.280000	41.462500
8/28/09 14:25	14:28	5714145	Normal	OK	Normal (23°C)	Normal (56%)	OK	OK	138	-88.371667	41.417500
8/28/09 14:32	14:39	5714145	Normal	OK	Normal (23°C)	Normal (56%)	OK	OK	138	-88.422778	41.392500
8/28/09 14:35	14:39	5714145	Normal	OK	Normal (23°C)	Normal (56%)	OK	OK	138	-88.422778	41.392500
8/28/09 14:40	14:44	5714145	Normal	OK	Normal (23°C)	Normal (56%)	OK	OK	138	-88.422778	41.392500
8/28/09 14:45	14:50	5714145	Normal	OK	Normal (23°C)	Normal (56%)	OK	OK	138	-88.461389	41.378056
8/28/09 14:50	14:56	5714145	Normal	OK	Normal (23°C)	Normal (56%)	OK	OK	138	-88.575000	41.376944
8/28/09 14:55	15:01	5714145	Normal	OK	Normal (23°C)	Normal (56%)	OK	OK	138	-88.717500	41.375833
8/28/09 15:00	15:07	5714145	Normal	OK	Normal (23°C)	Normal (56%)	OK	OK	138	-88.792500	41.376944
8/28/09 15:05	15:12	5714145	Normal	OK	Normal (23°C)	Normal (56%)	OK	OK	138	-88.901944	41.368611
8/28/09 15:10	15:12	5714145	Normal	OK	Normal (23°C)	Normal (56%)	OK	OK	138	-89.014444	41.367500
8/28/09 15:15	15:18	5714145	Normal	OK	Normal (23°C)	Normal (56%)	OK	OK	138	-89.058333	41.413333
8/28/09 15:20	15:23	5714145	Normal	OK	Normal (23°C)	Normal (56%)	OK	OK	138	-89.050833	41.460278
8/28/09 15:25	15:29	5714145	Normal	OK	Normal (23°C)	Normal (56%)	OK	OK	138	-89.058333	41.375833
8/28/09 15:30	15:35	5714145	Normal	OK	Normal (23°C)	Normal (56%)	OK	OK	138	-89.125833	41.368611
8/28/09 15:35	15:40	5714145	Normal	OK	Normal (23°C)	Normal (56%)	OK	OK	138	-89.125833	41.368611
8/28/09 15:40	15:46	5714145	Normal	OK	Normal (23°C)	Normal (56%)	OK	OK	138	-89.125833	41.368611
8/28/09 15:45	15:51	5714145	Normal	OK	Normal (23°C)	Normal (56%)	OK	OK	138	-89.200000	41.364444

Event Time	at QC Hub	Tag ID	Tag Status	Seal	Temperature	Humidity	Shock	Battery	RSSI	Longitude	Latitude
8/28/09 15:50	15:57	5714145	Normal	OK	Normal (23°C)	Normal (56%)	OK	OK	138	-89.240556	41.371667
8/28/09 16:00	16:03	5714145	Normal	OK	Normal (23°C)	Normal (56%)	OK	OK	138	-89.458333	41.400833
8/28/09 16:05	16:13	5714145	Normal	OK	Normal (23°C)	Normal (56%)	OK	OK	138	-89.558333	41.393611
8/28/09 16:11	16:14	5714145	Normal	OK	Normal (23°C)	Normal (56%)	OK	OK	138	-89.558333	41.393611
8/28/09 16:15	16:19	5714145	Normal	OK	Normal (23°C)	Normal (56%)	OK	OK	138	-89.558333	41.393611
8/28/09 16:20	16:25	5714145	Normal	OK	Normal (23°C)	Normal (56%)	OK	OK	138	-89.558333	41.393611
8/28/09 16:25	16:30	5714145	Normal	OK	Normal (23°C)	Normal (56%)	OK	OK	138	-89.623889	41.394722
8/28/09 16:30	16:36	5714145	Normal	OK	Normal (23°C)	Normal (56%)	OK	OK	138	-89.725833	41.387500
8/28/09 16:35	16:41	5714145	Normal	OK	Normal (23°C)	Normal (56%)	OK	OK	138	-89.834167	41.388333
8/28/09 16:40	16:47	5714145	Normal	OK	Normal (23°C)	Normal (56%)	OK	OK	138	-89.941667	41.416667
8/28/09 16:45	16:52	5714145	Normal	OK	Normal (23°C)	Normal (56%)	OK	OK	138	-90.050000	41.413333
8/28/09 16:50	16:52	5714145	Normal	OK	Normal (23°C)	Normal (56%)	OK	OK	138	-90.157222	41.430000
8/28/09 16:55	16:58	5714145	Normal	OK	Normal (23°C)	Normal (56%)	OK	OK	138	-90.267500	41.440556
8/28/09 17:00	17:09	5714145	Normal	OK	Normal (23°C)	Normal (56%)	OK	OK	138	-90.338333	41.476944
8/28/09 17:05	17:09	5714145	Normal	OK	Normal (23°C)	Normal (56%)	OK	OK	138	-90.334167	41.486389
8/28/09 17:11	17:15	5714145	Normal	OK	Normal (23°C)	Normal (56%)	OK	OK	138	-90.334167	41.486389
8/28/09 17:15	17:20	5714145	Normal	OK	Normal (23°C)	Normal (56%)	OK	OK	138	-90.334167	41.486389
8/28/09 17:20	17:26	5714145	Normal	OK	Normal (23°C)	Normal (56%)	OK	OK	138	-90.334167	41.486389
8/28/09 17:25	17:31	5714145	Normal	OK	Normal (23°C)	Normal (56%)	OK	OK	138	-90.340556	41.511389
8/28/09 17:30	17:37	5714145	Normal	OK	Normal (23°C)	Normal (56%)	OK	OK	138	-90.234167	41.562500
8/28/09 17:35	17:42	5714145	Normal	OK	Normal (23°C)	Normal (56%)	OK	OK	138	-90.209167	41.581111
8/28/09 17:40	17:42	5714145	Normal	OK	Normal (23°C)	Normal (56%)	OK	OK	138	-90.163333	41.642500
8/28/09 17:45	17:48	5714145	Normal	OK	Normal (23°C)	Normal (56%)	OK	OK	138	-90.080000	41.690556
8/28/09 17:50	17:53	5714145	Normal	OK	Normal (23°C)	Normal (56%)	OK	OK	138	-89.983333	41.718611
8/28/09 17:55	17:59	5714145	Normal	OK	Normal (25°C)	Normal (55%)	OK	OK	138	-89.876944	41.744722
8/28/09 18:00	18:04	5714145	Normal	OK	Normal (25°C)	Normal (55%)	OK	OK	138	-89.775000	41.757222
8/28/09 18:05	18:10	5714145	Normal	OK	Normal (25°C)	Normal (55%)	OK	OK	138	-89.689444	41.750833
8/28/09 18:10	18:15	5714145	Normal	OK	Normal (25°C)	Normal (55%)	OK	OK	138	-89.689444	41.762500
8/28/09 18:15	18:21	5714145	Normal	OK	Normal (25°C)	Normal (55%)	OK	OK	138	-89.678056	41.750833
8/28/09 18:20	18:26	5714145	Normal	OK	Normal (25°C)	Normal (55%)	OK	OK	138	-89.635278	41.759167
8/28/09 18:25	18:32	5714145	Normal	OK	Normal (25°C)	Normal (55%)	OK	OK	138	-89.532222	41.789444
8/28/09 18:30	18:38	5714145	Normal	OK	Normal (25°C)	Normal (55%)	OK	OK	138	-89.432222	41.822778
8/28/09 18:35	18:38	5714145	Normal	OK	Normal (25°C)	Normal (55%)	OK	OK	138	-89.336389	41.822778
8/28/09 18:40	18:43	5714145	Normal	OK	Normal (25°C)	Normal (55%)	OK	OK	138	-89.231111	41.850833
8/28/09 18:45	18:48	5714145	Normal	OK	Normal (25°C)	Normal (54%)	OK	OK	138	-89.125000	41.883333
8/28/09 18:50	18:54	5714145	Normal	OK	Normal (25°C)	Normal (54%)	OK	OK	138	-89.025000	41.904167
8/28/09 18:55	19:00	5714145	Normal	OK	Normal (25°C)	Normal (54%)	OK	OK	138	-88.913333	41.900000
8/28/09 19:00	19:05	5714145	Normal	OK	Normal (25°C)	Normal (54%)	OK	OK	138	-88.814444	41.900000
8/28/09 19:05	19:11	5714145	Normal	OK	Normal (25°C)	Normal (54%)	OK	OK	138	-88.739444	41.900000
8/28/09 19:10	19:16	5714145	Normal	OK	Normal (25°C)	Normal (54%)	OK	OK	138	-88.739444	41.900000
8/28/09 19:15	19:22	5714145	Normal	OK	Normal (25°C)	Normal (54%)	OK	OK	138	-88.737500	41.900000
8/28/09 19:20	19:27	5714145	Normal	OK	Normal (25°C)	Normal (54%)	OK	OK	138	-88.737500	41.900000
8/28/09 19:25	19:33	5714145	Normal	OK	Normal (25°C)	Normal (54%)	OK	OK	138	-88.639444	41.894722
8/28/09 19:30	19:38	5714145	Normal	OK	Normal (25°C)	Normal (54%)	OK	OK	138	-88.538333	41.859167
8/28/09 19:35	19:38	5714145	Normal	OK	Normal (25°C)	Normal (54%)	OK	OK	138	-88.448889	41.812500
8/28/09 19:40	19:44	5714145	Normal	OK	Normal (25°C)	Normal (54%)	OK	OK	138	-88.347778	41.794722
8/28/09 19:45	19:49	5714145	Normal	OK	Normal (25°C)	Normal (54%)	OK	OK	138	-88.261389	41.800000
8/28/09 19:50	19:55	5714145	Normal	OK	Normal (25°C)	Normal (54%)	OK	OK	138	-88.156111	41.806111
8/28/09 19:55	20:00	5714145	Normal	OK	Normal (25°C)	Normal (54%)	OK	OK	138	-88.062500	41.810278
8/28/09 20:00	20:06	5714145	Normal	OK	Normal (25°C)	Normal (54%)	OK	OK	138	-88.054167	41.807222
8/28/09 20:05	20:11	5714145	Normal	OK	Normal (25°C)	Normal (54%)	OK	OK	138	-88.054167	41.781111
8/28/09 20:10	20:22	5714145	Normal	OK	Normal (25°C)	Normal (54%)	OK	OK	138	-88.035278	41.732222
8/28/09 13:40	13:44	5714150	Normal	OK	Normal (23°C)	Normal (56%)	OK	OK	139	-87.971667	41.732222
8/28/09 13:45	13:49	5714150	Normal	OK	Normal (23°C)	Normal (56%)	OK	OK	139	-87.971667	41.732222
8/28/09 13:50	14:00	5714150	Normal	OK	Normal (23°C)	Normal (56%)	OK	OK	139	-87.971667	41.732222
8/28/09 13:55	14:00	5714150	Normal	OK	Normal (23°C)	Normal (56%)	OK	OK	139	-87.971667	41.732222
8/28/09 14:00	14:06	5714150	Normal	OK	Normal (23°C)	Normal (56%)	OK	OK	139	-88.068611	41.684167
8/28/09 14:05	14:11	5714150	Normal	OK	Normal (23°C)	Normal (56%)	OK	OK	139	-88.154167	41.640556
8/28/09 14:10	14:17	5714150	Normal	OK	Normal (23°C)	Normal (56%)	OK	OK	139	-88.181111	41.568611
8/28/09 14:15	14:22	5714150	Normal	OK	Normal (23°C)	Normal (56%)	OK	OK	139	-88.197778	41.493611
8/28/09 14:20	14:22	5714150	Normal	OK	Normal (23°C)	Normal (56%)	OK	OK	139	-88.280000	41.462500
8/28/09 14:25	14:28	5714150	Normal	OK	Normal (23°C)	Normal (56%)	OK	OK	139	-88.371667	41.417500
8/28/09 14:32	14:39	5714150	Normal	OK	Normal (23°C)	Normal (56%)	OK	OK	139	-88.422778	41.392500
8/28/09 14:35	14:39	5714150	Normal	OK	Normal (23°C)	Normal (56%)	OK	OK	139	-88.422778	41.392500
8/28/09 14:40	14:44	5714150	Normal	OK	Normal (23°C)	Normal (56%)	OK	OK	139	-88.422778	41.392500
8/28/09 14:45	14:50	5714150	Normal	OK	Normal (23°C)	Normal (56%)	OK	OK	139	-88.461389	41.378056
8/28/09 14:50	14:56	5714150	Normal	OK	Normal (23°C)	Normal (56%)	OK	OK	139	-88.575000	41.376944
8/28/09 14:55	15:01	5714150	Normal	OK	Normal (23°C)	Normal (54%)	OK	OK	139	-88.717500	41.375833
8/28/09 15:00	15:07	5714150	Normal	OK	Normal (23°C)	Normal (54%)	OK	OK	139	-88.792500	41.376944
8/28/09 15:05	15:12	5714150	Normal	OK	Normal (23°C)	Normal (54%)	OK	OK	139	-88.901944	41.368611
8/28/09 15:10	15:12	5714150	Normal	OK	Normal (23°C)	Normal (54%)	OK	OK	139	-89.014444	41.367500
8/28/09 15:15	15:18	5714150	Normal	OK	Normal (23°C)	Normal (54%)	OK	OK	139	-89.058333	41.413333
8/28/09 15:20	15:23	5714150	Normal	OK	Normal (23°C)	Normal (54%)	OK	OK	139	-89.050833	41.460278
8/28/09 15:25	15:29	5714150	Normal	OK	Normal (23°C)	Normal (54%)	OK	OK	139	-89.058333	41.375833
8/28/09 15:30	15:35	5714150	Normal	OK	Normal (23°C)	Normal (54%)	OK	OK	139	-89.125833	41.368611
8/28/09 15:35	15:40	5714150	Normal	OK	Normal (23°C)	Normal (54%)	OK	OK	139	-89.125833	41.368611
8/28/09 15:40	15:46	5714150	Normal	OK	Normal (23°C)	Normal (54%)	OK	OK	139	-89.125833	41.368611
8/28/09 15:45	15:51	5714150	Normal	OK	Normal (23°C)	Normal (54%)	OK	OK	139	-89.200000	41.364444
8/28/09 15:50	15:57	5714150	Normal	OK	Normal (23°C)	Normal (54%)	OK	OK	139	-89.240556	41.371667
8/28/09 16:00	16:03	5714150	Normal	OK	Normal (23°C)	Normal (54%)	OK	OK	139	-89.458333	41.400833
8/28/09 16:05	16:13	5714150	Normal	OK	Normal (23°C)	Normal (54%)	OK	OK	139	-89.558333	41.393611

Event Time	at QC Hub	Tag ID	Tag Status	Seal	Temperature	Humidity	Shock	Battery	RSSI	Longitude	Latitude
8/28/09 16:11	16:14	5714150	Normal	OK	Normal (23°C)	Normal (54%)	OK	OK	139	-89.558333	41.393611
8/28/09 16:15	16:19	5714150	Normal	OK	Normal (23°C)	Normal (54%)	OK	OK	139	-89.558333	41.393611
8/28/09 16:20	16:25	5714150	Normal	OK	Normal (23°C)	Normal (54%)	OK	OK	139	-89.558333	41.393611
8/28/09 16:25	16:30	5714150	Normal	OK	Normal (23°C)	Normal (54%)	OK	OK	139	-89.623889	41.394722
8/28/09 16:30	16:36	5714150	Normal	OK	Normal (23°C)	Normal (54%)	OK	OK	139	-89.725833	41.387500
8/28/09 16:35	16:41	5714150	Normal	OK	Normal (23°C)	Normal (54%)	OK	OK	139	-89.834167	41.388333
8/28/09 16:40	16:47	5714150	Normal	OK	Normal (23°C)	Normal (54%)	OK	OK	139	-89.941667	41.416667
8/28/09 16:45	16:52	5714150	Normal	OK	Normal (23°C)	Normal (54%)	OK	OK	139	-90.050000	41.413333
8/28/09 16:50	16:52	5714150	Normal	OK	Normal (23°C)	Normal (54%)	OK	OK	139	-90.157222	41.430000
8/28/09 16:55	16:58	5714150	Normal	OK	Normal (23°C)	Normal (54%)	OK	OK	139	-90.267500	41.440556
8/28/09 17:00	17:09	5714150	Normal	OK	Normal (23°C)	Normal (54%)	OK	OK	139	-90.338333	41.476944
8/28/09 17:05	17:09	5714150	Normal	OK	Normal (23°C)	Normal (54%)	OK	OK	139	-90.334167	41.486389
8/28/09 17:11	17:15	5714150	Normal	OK	Normal (23°C)	Normal (54%)	OK	OK	139	-90.334167	41.486389
8/28/09 17:15	17:20	5714150	Normal	OK	Normal (23°C)	Normal (54%)	OK	OK	139	-90.334167	41.486389
8/28/09 17:20	17:26	5714150	Normal	OK	Normal (23°C)	Normal (54%)	OK	OK	139	-90.334167	41.486389
8/28/09 17:25	17:31	5714150	Normal	OK	Normal (23°C)	Normal (54%)	OK	OK	139	-90.340556	41.511389
8/28/09 17:30	17:37	5714150	Normal	OK	Normal (23°C)	Normal (54%)	OK	OK	139	-90.234167	41.562500
8/28/09 17:35	17:42	5714150	Normal	OK	Normal (23°C)	Normal (54%)	OK	OK	139	-90.209167	41.581111
8/28/09 17:40	17:42	5714150	Normal	OK	Normal (23°C)	Normal (54%)	OK	OK	139	-90.163333	41.642500
8/28/09 17:45	17:48	5714150	Normal	OK	Normal (23°C)	Normal (54%)	OK	OK	139	-90.080000	41.690556
8/28/09 17:50	17:53	5714150	Normal	OK	Normal (23°C)	Normal (54%)	OK	OK	139	-89.983333	41.718611
8/28/09 17:55	17:59	5714150	Normal	OK	Normal (23°C)	Normal (54%)	OK	OK	139	-89.876944	41.744722
8/28/09 18:00	18:04	5714150	Normal	OK	Normal (25°C)	Normal (54%)	OK	OK	139	-89.775000	41.757222
8/28/09 18:05	18:10	5714150	Normal	OK	Normal (25°C)	Normal (54%)	OK	OK	139	-89.689444	41.750833
8/28/09 18:10	18:15	5714150	Normal	OK	Normal (25°C)	Normal (54%)	OK	OK	139	-89.689444	41.762500
8/28/09 18:15	18:21	5714150	Normal	OK	Normal (25°C)	Normal (54%)	OK	OK	139	-89.678056	41.750833
8/28/09 18:20	18:26	5714150	Normal	OK	Normal (25°C)	Normal (54%)	OK	OK	139	-89.635278	41.759167
8/28/09 18:25	18:32	5714150	Normal	OK	Normal (25°C)	Normal (54%)	OK	OK	139	-89.532222	41.789444
8/28/09 18:30	18:38	5714150	Normal	OK	Normal (25°C)	Normal (54%)	OK	OK	139	-89.432222	41.822778
8/28/09 18:35	18:38	5714150	Normal	OK	Normal (25°C)	Normal (54%)	OK	OK	139	-89.336389	41.822778
8/28/09 18:40	18:43	5714150	Normal	OK	Normal (25°C)	Normal (54%)	OK	OK	139	-89.231111	41.850833
8/28/09 18:45	18:48	5714150	Normal	OK	Normal (25°C)	Normal (54%)	OK	OK	139	-89.125000	41.883333
8/28/09 18:50	18:54	5714150	Normal	OK	Normal (25°C)	Normal (54%)	OK	OK	139	-89.025000	41.904167
8/28/09 18:55	19:00	5714150	Normal	OK	Normal (25°C)	Normal (54%)	OK	OK	139	-88.913333	41.900000
8/28/09 19:00	19:05	5714150	Normal	OK	Normal (25°C)	Normal (54%)	OK	OK	139	-88.814444	41.900000
8/28/09 19:05	19:11	5714150	Normal	OK	Normal (25°C)	Normal (54%)	OK	OK	139	-88.739444	41.900000
8/28/09 19:10	19:16	5714150	Normal	OK	Normal (25°C)	Normal (54%)	OK	OK	139	-88.739444	41.900000
8/28/09 19:15	19:22	5714150	Normal	OK	Normal (25°C)	Normal (54%)	OK	OK	139	-88.737500	41.900000
8/28/09 19:20	19:27	5714150	Normal	OK	Normal (25°C)	Normal (54%)	OK	OK	139	-88.737500	41.900000
8/28/09 19:25	19:33	5714150	Normal	OK	Normal (25°C)	Normal (54%)	OK	OK	139	-88.639444	41.894722
8/28/09 19:30	19:38	5714150	Normal	OK	Normal (25°C)	Normal (54%)	OK	OK	139	-88.538333	41.859167
8/28/09 19:35	19:38	5714150	Normal	OK	Normal (25°C)	Normal (54%)	OK	OK	139	-88.448889	41.812500
8/28/09 19:40	19:44	5714150	Normal	OK	Normal (25°C)	Normal (54%)	OK	OK	139	-88.347778	41.794722
8/28/09 19:45	19:49	5714150	Normal	OK	Normal (25°C)	Normal (54%)	OK	OK	139	-88.261389	41.800000
8/28/09 19:50	19:55	5714150	Normal	OK	Normal (25°C)	Normal (54%)	OK	OK	139	-88.156111	41.806111
8/28/09 19:55	20:00	5714150	Normal	OK	Normal (25°C)	Normal (54%)	OK	OK	139	-88.062500	41.810278
8/28/09 20:00	20:06	5714150	Normal	OK	Normal (25°C)	Normal (54%)	OK	OK	139	-88.054167	41.807222
8/28/09 20:05	20:11	5714150	Normal	OK	Normal (25°C)	Normal (54%)	OK	OK	139	-88.054167	41.781111
8/28/09 20:10	20:22	5714150	Normal	OK	Normal (25°C)	Normal (54%)	OK	OK	139	-88.035278	41.732222
8/28/09 13:40	13:44	5714155	Normal	OK	Normal (23°C)	Normal (56%)	OK	OK	138	-87.971667	41.732222
8/28/09 13:45	13:49	5714155	Normal	OK	Normal (23°C)	Normal (56%)	OK	OK	138	-87.971667	41.732222
8/28/09 13:50	14:00	5714155	Normal	OK	Normal (23°C)	Normal (56%)	OK	OK	138	-87.971667	41.732222
8/28/09 13:55	14:00	5714155	Normal	OK	Normal (23°C)	Normal (56%)	OK	OK	138	-87.971667	41.732222
8/28/09 14:00	14:06	5714155	Normal	OK	Normal (23°C)	Normal (56%)	OK	OK	138	-88.068611	41.684167
8/28/09 14:05	14:11	5714155	Normal	OK	Normal (23°C)	Normal (56%)	OK	OK	138	-88.154167	41.640556
8/28/09 14:10	14:17	5714155	Normal	OK	Normal (23°C)	Normal (56%)	OK	OK	138	-88.181111	41.568611
8/28/09 14:15	14:22	5714155	Normal	OK	Normal (23°C)	Normal (56%)	OK	OK	138	-88.197778	41.493611
8/28/09 14:20	14:22	5714155	Normal	OK	Normal (23°C)	Normal (56%)	OK	OK	138	-88.280000	41.462500
8/28/09 14:25	14:28	5714155	Normal	OK	Normal (23°C)	Normal (56%)	OK	OK	138	-88.371667	41.417500
8/28/09 14:32	14:39	5714155	Normal	OK	Normal (23°C)	Normal (56%)	OK	OK	138	-88.422778	41.392500
8/28/09 14:35	14:39	5714155	Normal	OK	Normal (23°C)	Normal (56%)	OK	OK	138	-88.422778	41.392500
8/28/09 14:40	14:44	5714155	Normal	OK	Normal (23°C)	Normal (56%)	OK	OK	138	-88.422778	41.392500
8/28/09 14:45	14:50	5714155	Normal	OK	Normal (23°C)	Normal (56%)	OK	OK	138	-88.461389	41.378056
8/28/09 14:50	14:56	5714155	Normal	OK	Normal (23°C)	Normal (56%)	OK	OK	138	-88.575000	41.376944
8/28/09 14:55	15:01	5714155	Normal	OK	Normal (23°C)	Normal (54%)	OK	OK	138	-88.717500	41.375833
8/28/09 15:00	15:07	5714155	Normal	OK	Normal (23°C)	Normal (54%)	OK	OK	138	-88.792500	41.376944
8/28/09 15:05	15:12	5714155	Normal	OK	Normal (23°C)	Normal (54%)	OK	OK	138	-88.901944	41.368611
8/28/09 15:10	15:12	5714155	Normal	OK	Normal (23°C)	Normal (54%)	OK	OK	138	-89.014444	41.367500
8/28/09 15:15	15:18	5714155	Normal	OK	Normal (23°C)	Normal (54%)	OK	OK	138	-89.058333	41.413333
8/28/09 15:20	15:23	5714155	Normal	OK	Normal (23°C)	Normal (54%)	OK	OK	138	-89.050833	41.460278
8/28/09 15:25	15:29	5714155	Normal	OK	Normal (23°C)	Normal (54%)	OK	OK	138	-89.058333	41.375833
8/28/09 15:30	15:35	5714155	Normal	OK	Normal (23°C)	Normal (54%)	OK	OK	138	-89.125833	41.368611
8/28/09 15:35	15:40	5714155	Normal	OK	Normal (23°C)	Normal (54%)	OK	OK	138	-89.125833	41.368611
8/28/09 15:40	15:46	5714155	Normal	OK	Normal (23°C)	Normal (54%)	OK	OK	138	-89.125833	41.368611
8/28/09 15:45	15:51	5714155	Normal	OK	Normal (23°C)	Normal (54%)	OK	OK	138	-89.200000	41.364444
8/28/09 15:50	15:57	5714155	Normal	OK	Normal (23°C)	Normal (54%)	OK	OK	138	-89.240556	41.371667
8/28/09 16:00	16:03	5714155	Normal	OK	Normal (23°C)	Normal (54%)	OK	OK	138	-89.458333	41.400833
8/28/09 16:05	16:13	5714155	Normal	OK	Normal (23°C)	Normal (54%)	OK	OK	138	-89.558333	41.393611
8/28/09 16:11	16:14	5714155	Normal	OK	Normal (23°C)	Normal (54%)	OK	OK	138	-89.558333	41.393611
8/28/09 16:15	16:19	5714155	Normal	OK	Normal (23°C)	Normal (54%)	OK	OK	138	-89.558333	41.393611
8/28/09 16:20	16:25	5714155	Normal	OK	Normal (23°C)	Normal (54%)	OK	OK	138	-89.558333	41.393611

Event Time	at QC Hub	Tag ID	Tag Status	Seal	Temperature	Humidity	Shock	Battery	RSSI	Longitude	Latitude
8/28/09 16:25	16:30	5714155	Normal	OK	Normal (23°C)	Normal (54%)	OK	OK	138	-89.623889	41.394722
8/28/09 16:30	16:36	5714155	Normal	OK	Normal (23°C)	Normal (54%)	OK	OK	138	-89.725833	41.387500
8/28/09 16:35	16:41	5714155	Normal	OK	Normal (23°C)	Normal (54%)	OK	OK	138	-89.834167	41.388333
8/28/09 16:40	16:47	5714155	Normal	OK	Normal (23°C)	Normal (54%)	OK	OK	138	-89.941667	41.416667
8/28/09 16:45	16:52	5714155	Normal	OK	Normal (23°C)	Normal (54%)	OK	OK	138	-90.050000	41.413333
8/28/09 16:50	16:52	5714155	Normal	OK	Normal (23°C)	Normal (54%)	OK	OK	138	-90.157222	41.430000
8/28/09 16:55	16:58	5714155	Normal	OK	Normal (23°C)	Normal (54%)	OK	OK	138	-90.267500	41.440556
8/28/09 17:00	17:09	5714155	Normal	OK	Normal (23°C)	Normal (54%)	OK	OK	138	-90.338333	41.476944
8/28/09 17:05	17:09	5714155	Normal	OK	Normal (23°C)	Normal (54%)	OK	OK	138	-90.334167	41.486389
8/28/09 17:11	17:15	5714155	Normal	OK	Normal (23°C)	Normal (54%)	OK	OK	138	-90.334167	41.486389
8/28/09 17:15	17:20	5714155	Normal	OK	Normal (23°C)	Normal (54%)	OK	OK	138	-90.334167	41.486389
8/28/09 17:20	17:26	5714155	Normal	OK	Normal (23°C)	Normal (54%)	OK	OK	138	-90.334167	41.486389
8/28/09 17:25	17:31	5714155	Normal	OK	Normal (23°C)	Normal (54%)	OK	OK	138	-90.340556	41.511389
8/28/09 17:30	17:37	5714155	Normal	OK	Normal (23°C)	Normal (54%)	OK	OK	138	-90.234167	41.562500
8/28/09 17:35	17:42	5714155	Normal	OK	Normal (23°C)	Normal (54%)	OK	OK	138	-90.209167	41.581111
8/28/09 17:40	17:42	5714155	Normal	OK	Normal (23°C)	Normal (54%)	OK	OK	138	-90.163333	41.642500
8/28/09 17:45	17:48	5714155	Normal	OK	Normal (23°C)	Normal (54%)	OK	OK	138	-90.080000	41.690556
8/28/09 17:50	17:53	5714155	Normal	OK	Normal (23°C)	Normal (54%)	OK	OK	138	-89.983333	41.718611
8/28/09 17:55	17:59	5714155	Normal	OK	Normal (23°C)	Normal (54%)	OK	OK	138	-89.876944	41.744722
8/28/09 18:00	18:04	5714155	Normal	OK	Normal (25°C)	Normal (54%)	OK	OK	138	-89.775000	41.757222
8/28/09 18:05	18:10	5714155	Normal	OK	Normal (25°C)	Normal (54%)	OK	OK	138	-89.689444	41.750833
8/28/09 18:10	18:15	5714155	Normal	OK	Normal (25°C)	Normal (54%)	OK	OK	138	-89.689444	41.762500
8/28/09 18:15	18:21	5714155	Normal	OK	Normal (25°C)	Normal (54%)	OK	OK	138	-89.678056	41.750833
8/28/09 18:20	18:26	5714155	Normal	OK	Normal (25°C)	Normal (54%)	OK	OK	138	-89.635278	41.759167
8/28/09 18:25	18:32	5714155	Normal	OK	Normal (25°C)	Normal (54%)	OK	OK	138	-89.532222	41.789444
8/28/09 18:30	18:38	5714155	Normal	OK	Normal (25°C)	Normal (54%)	OK	OK	138	-89.432222	41.822778
8/28/09 18:35	18:38	5714155	Normal	OK	Normal (25°C)	Normal (54%)	OK	OK	138	-89.336389	41.822778
8/28/09 18:40	18:43	5714155	Normal	OK	Normal (25°C)	Normal (54%)	OK	OK	138	-89.231111	41.850833
8/28/09 18:45	18:48	5714155	Normal	OK	Normal (25°C)	Normal (54%)	OK	OK	138	-89.125000	41.883333
8/28/09 18:50	18:54	5714155	Normal	OK	Normal (25°C)	Normal (54%)	OK	OK	138	-89.025000	41.904167
8/28/09 18:55	19:00	5714155	Normal	OK	Normal (25°C)	Normal (54%)	OK	OK	138	-88.913333	41.900000
8/28/09 19:00	19:05	5714155	Normal	OK	Normal (25°C)	Normal (54%)	OK	OK	138	-88.814444	41.900000
8/28/09 19:05	19:11	5714155	Normal	OK	Normal (25°C)	Normal (54%)	OK	OK	138	-88.739444	41.900000
8/28/09 19:10	19:16	5714155	Normal	OK	Normal (25°C)	Normal (54%)	OK	OK	138	-88.739444	41.900000
8/28/09 19:15	19:22	5714155	Normal	OK	Normal (25°C)	Normal (53%)	OK	OK	138	-88.737500	41.900000
8/28/09 19:20	19:27	5714155	Normal	OK	Normal (25°C)	Normal (53%)	OK	OK	138	-88.737500	41.900000
8/28/09 19:25	19:33	5714155	Normal	OK	Normal (25°C)	Normal (53%)	OK	OK	138	-88.639444	41.894722
8/28/09 19:30	19:38	5714155	Normal	OK	Normal (25°C)	Normal (53%)	OK	OK	138	-88.538333	41.859167
8/28/09 19:35	19:38	5714155	Normal	OK	Normal (25°C)	Normal (53%)	OK	OK	138	-88.448889	41.812500
8/28/09 19:40	19:44	5714155	Normal	OK	Normal (25°C)	Normal (53%)	OK	OK	138	-88.347778	41.794722
8/28/09 19:45	19:49	5714155	Normal	OK	Normal (25°C)	Normal (53%)	OK	OK	138	-88.261389	41.800000
8/28/09 19:50	19:55	5714155	Normal	OK	Normal (25°C)	Normal (53%)	OK	OK	138	-88.156111	41.806111
8/28/09 19:55	20:00	5714155	Normal	OK	Normal (25°C)	Normal (53%)	OK	OK	138	-88.062500	41.810278
8/28/09 20:00	20:06	5714155	Normal	OK	Normal (25°C)	Normal (53%)	OK	OK	138	-88.054167	41.807222
8/28/09 20:05	20:11	5714155	Normal	OK	Normal (25°C)	Normal (54%)	OK	OK	138	-88.054167	41.781111
8/28/09 20:10	20:22	5714155	Normal	OK	Normal (25°C)	Normal (54%)	OK	OK	138	-88.035278	41.732222
8/28/09 13:40	13:44	5714160	Normal	OK	Normal (23°C)	Normal (56%)	OK	OK	135	-87.971667	41.732222
8/28/09 13:45	13:49	5714160	Normal	OK	Normal (23°C)	Normal (56%)	OK	OK	135	-87.971667	41.732222
8/28/09 13:50	14:00	5714160	Normal	OK	Normal (23°C)	Normal (56%)	OK	OK	135	-87.971667	41.732222
8/28/09 13:55	14:00	5714160	Normal	OK	Normal (23°C)	Normal (56%)	OK	OK	135	-87.971667	41.732222
8/28/09 14:00	14:06	5714160	Normal	OK	Normal (23°C)	Normal (56%)	OK	OK	135	-88.068611	41.684167
8/28/09 14:05	14:11	5714160	Normal	OK	Normal (23°C)	Normal (56%)	OK	OK	135	-88.154167	41.640556
8/28/09 14:10	14:17	5714160	Normal	OK	Normal (23°C)	Normal (56%)	OK	OK	135	-88.181111	41.568611
8/28/09 14:15	14:22	5714160	Normal	OK	Normal (23°C)	Normal (56%)	OK	OK	135	-88.197778	41.493611
8/28/09 14:20	14:22	5714160	Normal	OK	Normal (23°C)	Normal (56%)	OK	OK	135	-88.280000	41.462500
8/28/09 14:25	14:28	5714160	Normal	OK	Normal (23°C)	Normal (56%)	OK	OK	135	-88.371667	41.417500
8/28/09 14:32	14:39	5714160	Normal	OK	Normal (23°C)	Normal (56%)	OK	OK	135	-88.422778	41.392500
8/28/09 14:35	14:39	5714160	Normal	OK	Normal (23°C)	Normal (56%)	OK	OK	135	-88.422778	41.392500
8/28/09 14:40	14:44	5714160	Normal	OK	Normal (23°C)	Normal (56%)	OK	OK	135	-88.422778	41.392500
8/28/09 14:45	14:50	5714160	Normal	OK	Normal (23°C)	Normal (56%)	OK	OK	135	-88.461389	41.378056
8/28/09 14:50	14:56	5714160	Normal	OK	Normal (23°C)	Normal (56%)	OK	OK	135	-88.575000	41.376944
8/28/09 14:55	15:01	5714160	Normal	OK	Normal (23°C)	Normal (56%)	OK	OK	135	-88.717500	41.375833
8/28/09 15:00	15:07	5714160	Normal	OK	Normal (23°C)	Normal (56%)	OK	OK	135	-88.792500	41.376944
8/28/09 15:05	15:12	5714160	Normal	OK	Normal (23°C)	Normal (56%)	OK	OK	135	-88.901944	41.368611
8/28/09 15:10	15:12	5714160	Normal	OK	Normal (23°C)	Normal (56%)	OK	OK	135	-89.014444	41.367500
8/28/09 15:15	15:18	5714160	Normal	OK	Normal (23°C)	Normal (56%)	OK	OK	135	-89.058333	41.413333
8/28/09 15:20	15:23	5714160	Normal	OK	Normal (23°C)	Normal (56%)	OK	OK	135	-89.050833	41.460278
8/28/09 15:25	15:29	5714160	Normal	OK	Normal (23°C)	Normal (56%)	OK	OK	135	-89.058333	41.375833
8/28/09 15:30	15:35	5714160	Normal	OK	Normal (23°C)	Normal (56%)	OK	OK	135	-89.125833	41.368611
8/28/09 15:35	15:40	5714160	Normal	OK	Normal (23°C)	Normal (56%)	OK	OK	135	-89.125833	41.368611
8/28/09 15:40	15:46	5714160	Normal	OK	Normal (23°C)	Normal (56%)	OK	OK	135	-89.125833	41.368611
8/28/09 15:45	15:51	5714160	Normal	OK	Normal (23°C)	Normal (56%)	OK	OK	135	-89.200000	41.364444
8/28/09 15:50	15:57	5714160	Normal	OK	Normal (23°C)	Normal (56%)	OK	OK	135	-89.240556	41.371667
8/28/09 16:00	16:03	5714160	Normal	OK	Normal (23°C)	Normal (56%)	OK	OK	135	-89.458333	41.400833
8/28/09 16:05	16:13	5714160	Normal	OK	Normal (23°C)	Normal (56%)	OK	OK	135	-89.558333	41.393611
8/28/09 16:11	16:14	5714160	Normal	OK	Normal (23°C)	Normal (56%)	OK	OK	135	-89.558333	41.393611
8/28/09 16:15	16:19	5714160	Normal	OK	Normal (23°C)	Normal (56%)	OK	OK	135	-89.558333	41.393611
8/28/09 16:20	16:25	5714160	Normal	OK	Normal (23°C)	Normal (56%)	OK	OK	135	-89.558333	41.393611
8/28/09 16:25	16:30	5714160	Normal	OK	Normal (23°C)	Normal (56%)	OK	OK	135	-89.623889	41.394722
8/28/09 16:30	16:36	5714160	Normal	OK	Normal (23°C)	Normal (56%)	OK	OK	135	-89.725833	41.387500
8/28/09 16:35	16:41	5714160	Normal	OK	Normal (23°C)	Normal (56%)	OK	OK	135	-89.834167	41.388333

Event Time	at QC Hub	Tag ID	Tag Status	Seal	Temperature	Humidity	Shock	Battery	RSSI	Longitude	Latitude
8/28/09 16:40	16:47	5714160	Normal	OK	Normal (23°C)	Normal (56%)	OK	OK	135	-89.941667	41.416667
8/28/09 16:45	16:52	5714160	Normal	OK	Normal (23°C)	Normal (56%)	OK	OK	135	-90.050000	41.413333
8/28/09 16:50	16:52	5714160	Normal	OK	Normal (23°C)	Normal (56%)	OK	OK	135	-90.157222	41.430000
8/28/09 16:55	16:58	5714160	Normal	OK	Normal (23°C)	Normal (56%)	OK	OK	135	-90.267500	41.440556
8/28/09 17:00	17:09	5714160	Normal	OK	Normal (23°C)	Normal (56%)	OK	OK	135	-90.338333	41.476944
8/28/09 17:05	17:09	5714160	Normal	OK	Normal (23°C)	Normal (56%)	OK	OK	135	-90.334167	41.486389
8/28/09 17:11	17:15	5714160	Normal	OK	Normal (23°C)	Normal (56%)	OK	OK	135	-90.334167	41.486389
8/28/09 17:15	17:20	5714160	Normal	OK	Normal (23°C)	Normal (56%)	OK	OK	135	-90.334167	41.486389
8/28/09 17:20	17:26	5714160	Normal	OK	Normal (23°C)	Normal (56%)	OK	OK	135	-90.334167	41.486389
8/28/09 17:25	17:31	5714160	Normal	OK	Normal (23°C)	Normal (56%)	OK	OK	135	-90.340556	41.511389
8/28/09 17:30	17:37	5714160	Normal	OK	Normal (23°C)	Normal (56%)	OK	OK	135	-90.234167	41.562500
8/28/09 17:35	17:42	5714160	Normal	OK	Normal (23°C)	Normal (56%)	OK	OK	135	-90.209167	41.581111
8/28/09 17:40	17:42	5714160	Normal	OK	Normal (23°C)	Normal (56%)	OK	OK	135	-90.163333	41.642500
8/28/09 17:45	17:48	5714160	Normal	OK	Normal (23°C)	Normal (56%)	OK	OK	135	-90.080000	41.690556
8/28/09 17:50	17:53	5714160	Normal	OK	Normal (23°C)	Normal (56%)	OK	OK	135	-89.983333	41.718611
8/28/09 17:55	17:59	5714160	Normal	OK	Normal (25°C)	Normal (56%)	OK	OK	135	-89.876944	41.744722
8/28/09 18:00	18:04	5714160	Normal	OK	Normal (25°C)	Normal (56%)	OK	OK	135	-89.775000	41.757222
8/28/09 18:05	18:10	5714160	Normal	OK	Normal (25°C)	Normal (56%)	OK	OK	135	-89.689444	41.750833
8/28/09 18:10	18:15	5714160	Normal	OK	Normal (25°C)	Normal (56%)	OK	OK	135	-89.689444	41.762500
8/28/09 18:15	18:21	5714160	Normal	OK	Normal (25°C)	Normal (56%)	OK	OK	135	-89.678056	41.750833
8/28/09 18:20	18:26	5714160	Normal	OK	Normal (25°C)	Normal (56%)	OK	OK	135	-89.635278	41.759167
8/28/09 18:25	18:32	5714160	Normal	OK	Normal (25°C)	Normal (56%)	OK	OK	135	-89.532222	41.789444
8/28/09 18:30	18:38	5714160	Normal	OK	Normal (25°C)	Normal (56%)	OK	OK	135	-89.432222	41.822778
8/28/09 18:35	18:38	5714160	Normal	OK	Normal (25°C)	Normal (56%)	OK	OK	135	-89.336889	41.822778
8/28/09 18:40	18:43	5714160	Normal	OK	Normal (25°C)	Normal (56%)	OK	OK	135	-89.231111	41.850833
8/28/09 18:45	18:48	5714160	Normal	OK	Normal (25°C)	Normal (55%)	OK	OK	135	-89.125000	41.883333
8/28/09 18:50	18:54	5714160	Normal	OK	Normal (25°C)	Normal (55%)	OK	OK	135	-89.025000	41.904167
8/28/09 18:55	19:00	5714160	Normal	OK	Normal (25°C)	Normal (55%)	OK	OK	135	-88.913333	41.900000
8/28/09 19:00	19:05	5714160	Normal	OK	Normal (25°C)	Normal (55%)	OK	OK	135	-88.814444	41.900000
8/28/09 19:05	19:11	5714160	Normal	OK	Normal (25°C)	Normal (55%)	OK	OK	135	-88.739444	41.900000
8/28/09 19:10	19:16	5714160	Normal	OK	Normal (25°C)	Normal (55%)	OK	OK	135	-88.739444	41.900000
8/28/09 19:15	19:22	5714160	Normal	OK	Normal (25°C)	Normal (55%)	OK	OK	135	-88.737500	41.900000
8/28/09 19:20	19:27	5714160	Normal	OK	Normal (25°C)	Normal (55%)	OK	OK	135	-88.737500	41.900000
8/28/09 19:25	19:33	5714160	Normal	OK	Normal (25°C)	Normal (55%)	OK	OK	135	-88.639444	41.894722
8/28/09 19:30	19:38	5714160	Normal	OK	Normal (25°C)	Normal (55%)	OK	OK	135	-88.538333	41.859167
8/28/09 19:35	19:38	5714160	Normal	OK	Normal (25°C)	Normal (55%)	OK	OK	135	-88.448889	41.812500
8/28/09 19:40	19:44	5714160	Normal	OK	Normal (25°C)	Normal (55%)	OK	OK	135	-88.347778	41.794722
8/28/09 19:45	19:49	5714160	Normal	OK	Normal (25°C)	Normal (55%)	OK	OK	135	-88.261389	41.800000
8/28/09 19:50	19:55	5714160	Normal	OK	Normal (25°C)	Normal (55%)	OK	OK	135	-88.156111	41.806111
8/28/09 19:55	20:00	5714160	Normal	OK	Normal (25°C)	Normal (55%)	OK	OK	135	-88.062500	41.810278
8/28/09 20:00	20:06	5714160	Normal	OK	Normal (25°C)	Normal (55%)	OK	OK	135	-88.054167	41.807222
8/28/09 20:05	20:11	5714160	Normal	OK	Normal (25°C)	Normal (55%)	OK	OK	135	-88.054167	41.781111
8/28/09 20:10	20:22	5714160	Normal	OK	Normal (25°C)	Normal (55%)	OK	OK	135	-88.035278	41.732222
8/28/09 13:40	13:44	5714165	Normal	OK	Normal (23°C)	Normal (56%)	OK	OK	137	-87.971667	41.732222
8/28/09 13:45	13:49	5714165	Normal	OK	Normal (23°C)	Normal (56%)	OK	OK	137	-87.971667	41.732222
8/28/09 13:50	14:00	5714165	Normal	OK	Normal (23°C)	Normal (56%)	OK	OK	137	-87.971667	41.732222
8/28/09 13:55	14:00	5714165	Normal	OK	Normal (23°C)	Normal (56%)	OK	OK	137	-87.971667	41.732222
8/28/09 14:00	14:06	5714165	Normal	OK	Normal (23°C)	Normal (56%)	OK	OK	137	-88.068611	41.684167
8/28/09 14:05	14:11	5714165	Normal	OK	Normal (23°C)	Normal (56%)	OK	OK	137	-88.154167	41.640556
8/28/09 14:10	14:17	5714165	Normal	OK	Normal (23°C)	Normal (56%)	OK	OK	137	-88.181111	41.568611
8/28/09 14:15	14:22	5714165	Normal	OK	Normal (23°C)	Normal (56%)	OK	OK	137	-88.197778	41.493611
8/28/09 14:20	14:22	5714165	Normal	OK	Normal (23°C)	Normal (56%)	OK	OK	137	-88.280000	41.462500
8/28/09 14:25	14:28	5714165	Normal	OK	Normal (23°C)	Normal (56%)	OK	OK	137	-88.371667	41.417500
8/28/09 14:32	14:39	5714165	Normal	OK	Normal (23°C)	Normal (56%)	OK	OK	137	-88.422778	41.392500
8/28/09 14:35	14:39	5714165	Normal	OK	Normal (23°C)	Normal (56%)	OK	OK	137	-88.422778	41.392500
8/28/09 14:40	14:44	5714165	Normal	OK	Normal (23°C)	Normal (56%)	OK	OK	137	-88.422778	41.392500
8/28/09 14:45	14:50	5714165	Normal	OK	Normal (23°C)	Normal (56%)	OK	OK	137	-88.461389	41.378056
8/28/09 14:50	14:56	5714165	Normal	OK	Normal (23°C)	Normal (56%)	OK	OK	137	-88.575000	41.376944
8/28/09 14:55	15:01	5714165	Normal	OK	Normal (23°C)	Normal (56%)	OK	OK	137	-88.717500	41.375833
8/28/09 15:00	15:07	5714165	Normal	OK	Normal (23°C)	Normal (56%)	OK	OK	137	-88.792500	41.376944
8/28/09 15:05	15:12	5714165	Normal	OK	Normal (23°C)	Normal (56%)	OK	OK	137	-88.901944	41.368611
8/28/09 15:10	15:12	5714165	Normal	OK	Normal (23°C)	Normal (56%)	OK	OK	137	-89.014444	41.367500
8/28/09 15:15	15:18	5714165	Normal	OK	Normal (23°C)	Normal (56%)	OK	OK	137	-89.058333	41.413333
8/28/09 15:20	15:23	5714165	Normal	OK	Normal (23°C)	Normal (56%)	OK	OK	137	-89.050833	41.460278
8/28/09 15:25	15:29	5714165	Normal	OK	Normal (23°C)	Normal (56%)	OK	OK	137	-89.058333	41.375833
8/28/09 15:30	15:35	5714165	Normal	OK	Normal (23°C)	Normal (56%)	OK	OK	137	-89.125833	41.368611
8/28/09 15:35	15:40	5714165	Normal	OK	Normal (23°C)	Normal (56%)	OK	OK	137	-89.125833	41.368611
8/28/09 15:40	15:46	5714165	Normal	OK	Normal (23°C)	Normal (56%)	OK	OK	137	-89.125833	41.368611
8/28/09 15:45	15:51	5714165	Normal	OK	Normal (23°C)	Normal (56%)	OK	OK	137	-89.200000	41.364444
8/28/09 15:50	15:57	5714165	Normal	OK	Normal (23°C)	Normal (56%)	OK	OK	137	-89.240556	41.371667
8/28/09 16:00	16:03	5714165	Normal	OK	Normal (23°C)	Normal (56%)	OK	OK	137	-89.458333	41.400833
8/28/09 16:05	16:13	5714165	Normal	OK	Normal (23°C)	Normal (56%)	OK	OK	137	-89.558333	41.393611
8/28/09 16:11	16:14	5714165	Normal	OK	Normal (23°C)	Normal (56%)	OK	OK	137	-89.558333	41.393611
8/28/09 16:15	16:19	5714165	Normal	OK	Normal (23°C)	Normal (56%)	OK	OK	137	-89.558333	41.393611
8/28/09 16:20	16:25	5714165	Normal	OK	Normal (23°C)	Normal (56%)	OK	OK	137	-89.558333	41.393611
8/28/09 16:25	16:30	5714165	Normal	OK	Normal (23°C)	Normal (56%)	OK	OK	137	-89.623889	41.394722
8/28/09 16:30	16:36	5714165	Normal	OK	Normal (23°C)	Normal (56%)	OK	OK	137	-89.725833	41.387500
8/28/09 16:35	16:41	5714165	Normal	OK	Normal (23°C)	Normal (56%)	OK	OK	137	-89.834167	41.388333
8/28/09 16:40	16:47	5714165	Normal	OK	Normal (23°C)	Normal (56%)	OK	OK	137	-89.941667	41.416667
8/28/09 16:45	16:52	5714165	Normal	OK	Normal (23°C)	Normal (56%)	OK	OK	137	-90.050000	41.413333
8/28/09 16:50	16:52	5714165	Normal	OK	Normal (23°C)	Normal (56%)	OK	OK	137	-90.157222	41.430000

Event Time	at QC Hub	Tag ID	Tag Status	Seal	Temperature	Humidity	Shock	Battery	RSSI	Longitude	Latitude
8/28/09 16:55	16:58	5714165	Normal	OK	Normal (23°C)	Normal (56%)	OK	OK	137	-90.267500	41.440556
8/28/09 17:00	17:09	5714165	Normal	OK	Normal (23°C)	Normal (56%)	OK	OK	137	-90.338333	41.476944
8/28/09 17:05	17:09	5714165	Normal	OK	Normal (23°C)	Normal (56%)	OK	OK	137	-90.334167	41.486389
8/28/09 17:11	17:15	5714165	Normal	OK	Normal (23°C)	Normal (56%)	OK	OK	137	-90.334167	41.486389
8/28/09 17:15	17:20	5714165	Normal	OK	Normal (23°C)	Normal (56%)	OK	OK	137	-90.334167	41.486389
8/28/09 17:20	17:26	5714165	Normal	OK	Normal (23°C)	Normal (56%)	OK	OK	137	-90.334167	41.486389
8/28/09 17:25	17:31	5714165	Normal	OK	Normal (23°C)	Normal (56%)	OK	OK	137	-90.340556	41.511389
8/28/09 17:30	17:37	5714165	Normal	OK	Normal (23°C)	Normal (56%)	OK	OK	137	-90.234167	41.562500
8/28/09 17:35	17:42	5714165	Normal	OK	Normal (23°C)	Normal (56%)	OK	OK	137	-90.209167	41.581111
8/28/09 17:40	17:42	5714165	Normal	OK	Normal (23°C)	Normal (56%)	OK	OK	137	-90.163333	41.642500
8/28/09 17:45	17:48	5714165	Normal	OK	Normal (23°C)	Normal (56%)	OK	OK	137	-90.080000	41.690556
8/28/09 17:50	17:53	5714165	Normal	OK	Normal (23°C)	Normal (56%)	OK	OK	137	-89.983333	41.718611
8/28/09 17:55	17:59	5714165	Normal	OK	Normal (25°C)	Normal (56%)	OK	OK	137	-89.876944	41.744722
8/28/09 18:00	18:04	5714165	Normal	OK	Normal (25°C)	Normal (56%)	OK	OK	137	-89.775000	41.757222
8/28/09 18:05	18:10	5714165	Normal	OK	Normal (25°C)	Normal (56%)	OK	OK	137	-89.689444	41.750833
8/28/09 18:10	18:15	5714165	Normal	OK	Normal (25°C)	Normal (56%)	OK	OK	137	-89.689444	41.762500
8/28/09 18:15	18:21	5714165	Normal	OK	Normal (25°C)	Normal (56%)	OK	OK	137	-89.678056	41.750833
8/28/09 18:20	18:26	5714165	Normal	OK	Normal (25°C)	Normal (56%)	OK	OK	137	-89.635278	41.759167
8/28/09 18:25	18:32	5714165	Normal	OK	Normal (25°C)	Normal (56%)	OK	OK	137	-89.532222	41.789444
8/28/09 18:30	18:38	5714165	Normal	OK	Normal (25°C)	Normal (56%)	OK	OK	137	-89.432222	41.822778
8/28/09 18:35	18:38	5714165	Normal	OK	Normal (25°C)	Normal (56%)	OK	OK	137	-89.336389	41.822778
8/28/09 18:40	18:43	5714165	Normal	OK	Normal (25°C)	Normal (56%)	OK	OK	137	-89.231111	41.850833
8/28/09 18:45	18:48	5714165	Normal	OK	Normal (25°C)	Normal (55%)	OK	OK	137	-89.125000	41.883333
8/28/09 18:50	18:54	5714165	Normal	OK	Normal (25°C)	Normal (55%)	OK	OK	137	-89.025000	41.904167
8/28/09 18:55	19:00	5714165	Normal	OK	Normal (25°C)	Normal (55%)	OK	OK	137	-88.913333	41.900000
8/28/09 19:00	19:05	5714165	Normal	OK	Normal (25°C)	Normal (55%)	OK	OK	137	-88.814444	41.900000
8/28/09 19:05	19:11	5714165	Normal	OK	Normal (25°C)	Normal (55%)	OK	OK	137	-88.739444	41.900000
8/28/09 19:10	19:16	5714165	Normal	OK	Normal (25°C)	Normal (55%)	OK	OK	137	-88.739444	41.900000
8/28/09 19:15	19:22	5714165	Normal	OK	Normal (25°C)	Normal (55%)	OK	OK	137	-88.737500	41.900000
8/28/09 19:20	19:27	5714165	Normal	OK	Normal (25°C)	Normal (55%)	OK	OK	137	-88.737500	41.900000
8/28/09 19:25	19:33	5714165	Normal	OK	Normal (25°C)	Normal (55%)	OK	OK	137	-88.639444	41.894722
8/28/09 19:30	19:38	5714165	Normal	OK	Normal (25°C)	Normal (55%)	OK	OK	137	-88.538333	41.859167
8/28/09 19:35	19:38	5714165	Normal	OK	Normal (25°C)	Normal (55%)	OK	OK	137	-88.448889	41.812500
8/28/09 19:40	19:44	5714165	Normal	OK	Normal (25°C)	Normal (55%)	OK	OK	137	-88.347778	41.794722
8/28/09 19:45	19:49	5714165	Normal	OK	Normal (25°C)	Normal (55%)	OK	OK	137	-88.261389	41.800000
8/28/09 19:50	19:55	5714165	Normal	OK	Normal (25°C)	Normal (55%)	OK	OK	137	-88.156111	41.806111
8/28/09 19:55	20:00	5714165	Normal	OK	Normal (25°C)	Normal (55%)	OK	OK	137	-88.062500	41.810278
8/28/09 20:00	20:06	5714165	Normal	OK	Normal (25°C)	Normal (55%)	OK	OK	137	-88.054167	41.807222
8/28/09 20:05	20:11	5714165	Normal	OK	Normal (25°C)	Normal (55%)	OK	OK	137	-88.054167	41.781111
8/28/09 20:10	20:22	5714165	Normal	OK	Normal (25°C)	Normal (55%)	OK	OK	137	-88.035278	41.732222
8/28/09 13:40	13:44	5714170	Normal	OK	Normal (23°C)	Normal (56%)	OK	OK	140	-87.971667	41.732222
8/28/09 13:45	13:49	5714170	Normal	OK	Normal (23°C)	Normal (56%)	OK	OK	140	-87.971667	41.732222
8/28/09 13:50	14:00	5714170	Normal	OK	Normal (23°C)	Normal (56%)	OK	OK	140	-87.971667	41.732222
8/28/09 13:55	14:00	5714170	Normal	OK	Normal (23°C)	Normal (56%)	OK	OK	140	-87.971667	41.732222
8/28/09 14:00	14:06	5714170	Normal	OK	Normal (23°C)	Normal (56%)	OK	OK	140	-88.068611	41.684167
8/28/09 14:05	14:11	5714170	Normal	OK	Normal (23°C)	Normal (56%)	OK	OK	140	-88.154167	41.640556
8/28/09 14:10	14:17	5714170	Normal	OK	Normal (23°C)	Normal (56%)	OK	OK	140	-88.181111	41.568611
8/28/09 14:15	14:22	5714170	Normal	OK	Normal (23°C)	Normal (56%)	OK	OK	140	-88.197778	41.493611
8/28/09 14:20	14:22	5714170	Normal	OK	Normal (23°C)	Normal (56%)	OK	OK	140	-88.280000	41.462500
8/28/09 14:25	14:28	5714170	Normal	OK	Normal (23°C)	Normal (56%)	OK	OK	140	-88.371667	41.417500
8/28/09 14:32	14:39	5714170	Normal	OK	Normal (23°C)	Normal (56%)	OK	OK	140	-88.422778	41.392500
8/28/09 14:35	14:39	5714170	Normal	OK	Normal (23°C)	Normal (56%)	OK	OK	140	-88.422778	41.392500
8/28/09 14:40	14:44	5714170	Normal	OK	Normal (23°C)	Normal (56%)	OK	OK	140	-88.422778	41.392500
8/28/09 14:45	14:50	5714170	Normal	OK	Normal (23°C)	Normal (56%)	OK	OK	140	-88.461389	41.378056
8/28/09 14:50	14:56	5714170	Normal	OK	Normal (23°C)	Normal (56%)	OK	OK	140	-88.575000	41.376944
8/28/09 14:55	15:01	5714170	Normal	OK	Normal (23°C)	Normal (56%)	OK	OK	140	-88.717500	41.375833
8/28/09 15:00	15:07	5714170	Normal	OK	Normal (23°C)	Normal (56%)	OK	OK	140	-88.792500	41.376944
8/28/09 15:05	15:12	5714170	Normal	OK	Normal (23°C)	Normal (56%)	OK	OK	140	-88.901944	41.368611
8/28/09 15:10	15:12	5714170	Normal	OK	Normal (23°C)	Normal (56%)	OK	OK	140	-89.014444	41.367500
8/28/09 15:15	15:18	5714170	Normal	OK	Normal (23°C)	Normal (56%)	OK	OK	140	-89.058333	41.413333
8/28/09 15:20	15:23	5714170	Normal	OK	Normal (23°C)	Normal (56%)	OK	OK	140	-89.050833	41.460278
8/28/09 15:25	15:29	5714170	Normal	OK	Normal (23°C)	Normal (56%)	OK	OK	140	-89.058333	41.375833
8/28/09 15:30	15:35	5714170	Normal	OK	Normal (23°C)	Normal (56%)	OK	OK	140	-89.125833	41.368611
8/28/09 15:35	15:40	5714170	Normal	OK	Normal (23°C)	Normal (56%)	OK	OK	140	-89.125833	41.368611
8/28/09 15:40	15:46	5714170	Normal	OK	Normal (23°C)	Normal (56%)	OK	OK	140	-89.125833	41.368611
8/28/09 15:45	15:51	5714170	Normal	OK	Normal (23°C)	Normal (56%)	OK	OK	140	-89.200000	41.364444
8/28/09 15:50	15:57	5714170	Normal	OK	Normal (23°C)	Normal (56%)	OK	OK	140	-89.240556	41.371667
8/28/09 16:00	16:03	5714170	Normal	OK	Normal (23°C)	Normal (56%)	OK	OK	140	-89.458333	41.400833
8/28/09 16:05	16:13	5714170	Normal	OK	Normal (23°C)	Normal (56%)	OK	OK	140	-89.558333	41.393611
8/28/09 16:11	16:14	5714170	Normal	OK	Normal (23°C)	Normal (56%)	OK	OK	140	-89.558333	41.393611
8/28/09 16:15	16:19	5714170	Normal	OK	Normal (23°C)	Normal (56%)	OK	OK	140	-89.558333	41.393611
8/28/09 16:20	16:25	5714170	Normal	OK	Normal (23°C)	Normal (56%)	OK	OK	140	-89.558333	41.393611
8/28/09 16:25	16:30	5714170	Normal	OK	Normal (23°C)	Normal (56%)	OK	OK	140	-89.623889	41.394722
8/28/09 16:30	16:36	5714170	Normal	OK	Normal (23°C)	Normal (56%)	OK	OK	140	-89.725833	41.387500
8/28/09 16:35	16:41	5714170	Normal	OK	Normal (23°C)	Normal (56%)	OK	OK	140	-89.834167	41.388333
8/28/09 16:40	16:47	5714170	Normal	OK	Normal (23°C)	Normal (56%)	OK	OK	140	-89.941667	41.416667
8/28/09 16:45	16:52	5714170	Normal	OK	Normal (23°C)	Normal (56%)	OK	OK	140	-90.050000	41.413333
8/28/09 16:50	16:52	5714170	Normal	OK	Normal (23°C)	Normal (56%)	OK	OK	140	-90.157222	41.430000
8/28/09 16:55	16:58	5714170	Normal	OK	Normal (23°C)	Normal (56%)	OK	OK	140	-90.267500	41.440556
8/28/09 17:00	17:09	5714170	Normal	OK	Normal (23°C)	Normal (56%)	OK	OK	140	-90.338333	41.476944
8/28/09 17:05	17:09	5714170	Normal	OK	Normal (23°C)	Normal (56%)	OK	OK	140	-90.334167	41.486389

Event Time	at QC Hub	Tag ID	Tag Status	Seal	Temperature	Humidity	Shock	Battery	RSSI	Longitude	Latitude
8/28/09 17:11	17:15	5714170	Normal	OK	Normal (23°C)	Normal (56%)	OK	OK	140	-90.334167	41.486389
8/28/09 17:15	17:20	5714170	Normal	OK	Normal (23°C)	Normal (56%)	OK	OK	140	-90.334167	41.486389
8/28/09 17:20	17:26	5714170	Normal	OK	Normal (23°C)	Normal (56%)	OK	OK	140	-90.334167	41.486389
8/28/09 17:25	17:31	5714170	Normal	OK	Normal (23°C)	Normal (56%)	OK	OK	140	-90.340556	41.511389
8/28/09 17:30	17:37	5714170	Normal	OK	Normal (23°C)	Normal (56%)	OK	OK	140	-90.234167	41.562500
8/28/09 17:35	17:42	5714170	Normal	OK	Normal (23°C)	Normal (56%)	OK	OK	140	-90.209167	41.581111
8/28/09 17:40	17:42	5714170	Normal	OK	Normal (23°C)	Normal (56%)	OK	OK	140	-90.163333	41.642500
8/28/09 17:45	17:48	5714170	Normal	OK	Normal (23°C)	Normal (56%)	OK	OK	140	-90.080000	41.690556
8/28/09 17:50	17:53	5714170	Normal	OK	Normal (23°C)	Normal (56%)	OK	OK	140	-89.983333	41.718611
8/28/09 17:55	17:59	5714170	Normal	OK	Normal (25°C)	Normal (56%)	OK	OK	140	-89.876944	41.744722
8/28/09 18:00	18:04	5714170	Normal	OK	Normal (25°C)	Normal (56%)	OK	OK	140	-89.775000	41.757222
8/28/09 18:05	18:10	5714170	Normal	OK	Normal (25°C)	Normal (56%)	OK	OK	140	-89.689444	41.750833
8/28/09 18:10	18:15	5714170	Normal	OK	Normal (25°C)	Normal (56%)	OK	OK	140	-89.689444	41.762500
8/28/09 18:15	18:21	5714170	Normal	OK	Normal (25°C)	Normal (56%)	OK	OK	140	-89.678056	41.750833
8/28/09 18:20	18:26	5714170	Normal	OK	Normal (25°C)	Normal (56%)	OK	OK	140	-89.635278	41.759167
8/28/09 18:25	18:32	5714170	Normal	OK	Normal (25°C)	Normal (56%)	OK	OK	140	-89.532222	41.789444
8/28/09 18:30	18:38	5714170	Normal	OK	Normal (25°C)	Normal (56%)	OK	OK	140	-89.432222	41.822778
8/28/09 18:35	18:38	5714170	Normal	OK	Normal (25°C)	Normal (56%)	OK	OK	140	-89.336389	41.822778
8/28/09 18:40	18:43	5714170	Normal	OK	Normal (25°C)	Normal (56%)	OK	OK	140	-89.231111	41.850833
8/28/09 18:45	18:48	5714170	Normal	OK	Normal (25°C)	Normal (55%)	OK	OK	140	-89.125000	41.883333
8/28/09 18:50	18:54	5714170	Normal	OK	Normal (25°C)	Normal (55%)	OK	OK	140	-89.025000	41.904167
8/28/09 18:55	19:00	5714170	Normal	OK	Normal (25°C)	Normal (55%)	OK	OK	140	-88.913333	41.900000
8/28/09 19:00	19:05	5714170	Normal	OK	Normal (25°C)	Normal (55%)	OK	OK	140	-88.814444	41.900000
8/28/09 19:05	19:11	5714170	Normal	OK	Normal (25°C)	Normal (55%)	OK	OK	140	-88.739444	41.900000
8/28/09 19:10	19:16	5714170	Normal	OK	Normal (25°C)	Normal (55%)	OK	OK	140	-88.739444	41.900000
8/28/09 19:15	19:22	5714170	Normal	OK	Normal (25°C)	Normal (55%)	OK	OK	140	-88.737500	41.900000
8/28/09 19:20	19:27	5714170	Normal	OK	Normal (25°C)	Normal (55%)	OK	OK	140	-88.737500	41.900000
8/28/09 19:25	19:33	5714170	Normal	OK	Normal (25°C)	Normal (55%)	OK	OK	140	-88.639444	41.894722
8/28/09 19:30	19:38	5714170	Normal	OK	Normal (25°C)	Normal (55%)	OK	OK	140	-88.538333	41.859167
8/28/09 19:35	19:38	5714170	Normal	OK	Normal (25°C)	Normal (55%)	OK	OK	140	-88.448889	41.812500
8/28/09 19:40	19:44	5714170	Normal	OK	Normal (25°C)	Normal (55%)	OK	OK	140	-88.347778	41.794722
8/28/09 19:45	19:49	5714170	Normal	OK	Normal (25°C)	Normal (55%)	OK	OK	140	-88.261389	41.800000
8/28/09 19:50	19:55	5714170	Normal	OK	Normal (25°C)	Normal (55%)	OK	OK	140	-88.156111	41.806111
8/28/09 19:55	20:00	5714170	Normal	OK	Normal (25°C)	Normal (55%)	OK	OK	140	-88.062500	41.810278
8/28/09 20:00	20:06	5714170	Normal	OK	Normal (25°C)	Normal (55%)	OK	OK	140	-88.054167	41.807222
8/28/09 20:05	20:11	5714170	Normal	OK	Normal (25°C)	Normal (55%)	OK	OK	140	-88.054167	41.781111
8/28/09 20:10	20:22	5714170	Normal	OK	Normal (25°C)	Normal (55%)	OK	OK	140	-88.035278	41.732222
8/28/09 13:40	13:44	5714200	Normal	OK	Normal (23°C)	Normal (56%)	OK	OK	136	-87.971667	41.732222
8/28/09 13:45	13:49	5714200	Normal	OK	Normal (23°C)	Normal (56%)	OK	OK	136	-87.971667	41.732222
8/28/09 13:50	14:00	5714200	Normal	OK	Normal (23°C)	Normal (56%)	OK	OK	136	-87.971667	41.732222
8/28/09 13:55	14:00	5714200	Normal	OK	Normal (23°C)	Normal (56%)	OK	OK	136	-87.971667	41.732222
8/28/09 14:00	14:06	5714200	Normal	OK	Normal (23°C)	Normal (56%)	OK	OK	136	-88.068611	41.684167
8/28/09 14:05	14:11	5714200	Normal	OK	Normal (23°C)	Normal (56%)	OK	OK	136	-88.154167	41.640556
8/28/09 14:10	14:17	5714200	Normal	OK	Normal (23°C)	Normal (56%)	OK	OK	136	-88.181111	41.568611
8/28/09 14:15	14:22	5714200	Normal	OK	Normal (23°C)	Normal (56%)	OK	OK	136	-88.197778	41.493611
8/28/09 14:20	14:22	5714200	Normal	OK	Normal (23°C)	Normal (56%)	OK	OK	136	-88.280000	41.462500
8/28/09 14:25	14:28	5714200	Normal	OK	Normal (23°C)	Normal (56%)	OK	OK	136	-88.371667	41.417500
8/28/09 14:32	14:39	5714200	Normal	OK	Normal (23°C)	Normal (56%)	OK	OK	136	-88.422778	41.392500
8/28/09 14:35	14:39	5714200	Normal	OK	Normal (23°C)	Normal (56%)	OK	OK	136	-88.422778	41.392500
8/28/09 14:40	14:44	5714200	Normal	OK	Normal (23°C)	Normal (56%)	OK	OK	136	-88.422778	41.392500
8/28/09 14:45	14:50	5714200	Normal	OK	Normal (23°C)	Normal (56%)	OK	OK	136	-88.461389	41.378056
8/28/09 14:50	14:56	5714200	Normal	OK	Normal (23°C)	Normal (56%)	OK	OK	136	-88.575000	41.376944
8/28/09 14:55	15:01	5714200	Normal	OK	Normal (24°C)	Normal (55%)	OK	OK	136	-88.717500	41.375833
8/28/09 15:00	15:07	5714200	Normal	OK	Normal (24°C)	Normal (55%)	OK	OK	136	-88.792500	41.376944
8/28/09 15:05	15:12	5714200	Normal	OK	Normal (24°C)	Normal (55%)	OK	OK	136	-88.901944	41.368611
8/28/09 15:10	15:12	5714200	Normal	OK	Normal (24°C)	Normal (55%)	OK	OK	136	-89.014444	41.367500
8/28/09 15:15	15:18	5714200	Normal	OK	Normal (24°C)	Normal (55%)	OK	OK	136	-89.058333	41.413333
8/28/09 15:20	15:23	5714200	Normal	OK	Normal (24°C)	Normal (55%)	OK	OK	136	-89.050833	41.460278
8/28/09 15:25	15:29	5714200	Normal	OK	Normal (24°C)	Normal (55%)	OK	OK	136	-89.058333	41.375833
8/28/09 15:30	15:35	5714200	Normal	OK	Normal (24°C)	Normal (55%)	OK	OK	136	-89.125833	41.368611
8/28/09 15:35	15:40	5714200	Normal	OK	Normal (24°C)	Normal (55%)	OK	OK	136	-89.125833	41.368611
8/28/09 15:40	15:46	5714200	Normal	OK	Normal (24°C)	Normal (55%)	OK	OK	136	-89.125833	41.368611
8/28/09 15:45	15:51	5714200	Normal	OK	Normal (24°C)	Normal (55%)	OK	OK	136	-89.200000	41.364444
8/28/09 15:50	15:57	5714200	Normal	OK	Normal (24°C)	Normal (55%)	OK	OK	136	-89.240556	41.371667
8/28/09 16:00	16:03	5714200	Normal	OK	Normal (24°C)	Normal (55%)	OK	OK	136	-89.458333	41.400833
8/28/09 16:05	16:13	5714200	Normal	OK	Normal (24°C)	Normal (55%)	OK	OK	136	-89.558333	41.393611
8/28/09 16:11	16:14	5714200	Normal	OK	Normal (24°C)	Normal (55%)	OK	OK	136	-89.558333	41.393611
8/28/09 16:15	16:19	5714200	Normal	OK	Normal (24°C)	Normal (55%)	OK	OK	136	-89.558333	41.393611
8/28/09 16:20	16:25	5714200	Normal	OK	Normal (24°C)	Normal (55%)	OK	OK	136	-89.558333	41.393611
8/28/09 16:25	16:30	5714200	Normal	OK	Normal (24°C)	Normal (55%)	OK	OK	136	-89.623889	41.394722
8/28/09 16:30	16:36	5714200	Normal	OK	Normal (24°C)	Normal (55%)	OK	OK	136	-89.725833	41.387500
8/28/09 16:35	16:41	5714200	Normal	OK	Normal (24°C)	Normal (55%)	OK	OK	136	-89.834167	41.388333
8/28/09 16:40	16:47	5714200	Normal	OK	Normal (24°C)	Normal (55%)	OK	OK	136	-89.941667	41.416667
8/28/09 16:45	16:52	5714200	Normal	OK	Normal (24°C)	Normal (55%)	OK	OK	136	-90.050000	41.413333
8/28/09 16:50	16:52	5714200	Normal	OK	Normal (24°C)	Normal (55%)	OK	OK	136	-90.157222	41.430000
8/28/09 16:55	16:58	5714200	Normal	OK	Normal (24°C)	Normal (55%)	OK	OK	136	-90.267500	41.440556
8/28/09 17:00	17:09	5714200	Normal	OK	Normal (24°C)	Normal (55%)	OK	OK	136	-90.338333	41.476944
8/28/09 17:05	17:09	5714200	Normal	OK	Normal (24°C)	Normal (55%)	OK	OK	136	-90.334167	41.486389
8/28/09 17:11	17:15	5714200	Normal	OK	Normal (24°C)	Normal (55%)	OK	OK	136	-90.334167	41.486389
8/28/09 17:15	17:20	5714200	Normal	OK	Normal (24°C)	Normal (55%)	OK	OK	136	-90.334167	41.486389
8/28/09 17:20	17:26	5714200	Normal	OK	Normal (24°C)	Normal (55%)	OK	OK	136	-90.334167	41.486389

Event Time	at QC Hub	Tag ID	Tag Status	Seal	Temperature	Humidity	Shock	Battery	RSSI	Longitude	Latitude
8/28/09 17:25	17:31	5714200	Normal	OK	Normal (24°C)	Normal (55%)	OK	OK	136	-90.340556	41.511389
8/28/09 17:30	17:37	5714200	Normal	OK	Normal (24°C)	Normal (55%)	OK	OK	136	-90.234167	41.562500
8/28/09 17:35	17:42	5714200	Normal	OK	Normal (24°C)	Normal (55%)	OK	OK	136	-90.209167	41.581111
8/28/09 17:40	17:42	5714200	Normal	OK	Normal (24°C)	Normal (55%)	OK	OK	136	-90.163333	41.642500
8/28/09 17:45	17:48	5714200	Normal	OK	Normal (24°C)	Normal (55%)	OK	OK	136	-90.080000	41.690556
8/28/09 17:50	17:53	5714200	Normal	OK	Normal (24°C)	Normal (55%)	OK	OK	136	-89.983333	41.718611
8/28/09 17:55	17:59	5714200	Normal	OK	Normal (25°C)	Normal (55%)	OK	OK	136	-89.876944	41.744722
8/28/09 18:00	18:04	5714200	Normal	OK	Normal (25°C)	Normal (55%)	OK	OK	136	-89.775000	41.757222
8/28/09 18:05	18:10	5714200	Normal	OK	Normal (25°C)	Normal (55%)	OK	OK	136	-89.689444	41.750833
8/28/09 18:10	18:15	5714200	Normal	OK	Normal (25°C)	Normal (55%)	OK	OK	136	-89.689444	41.762500
8/28/09 18:15	18:21	5714200	Normal	OK	Normal (25°C)	Normal (55%)	OK	OK	136	-89.678056	41.750833
8/28/09 18:20	18:26	5714200	Normal	OK	Normal (25°C)	Normal (55%)	OK	OK	136	-89.635278	41.759167
8/28/09 18:25	18:32	5714200	Normal	OK	Normal (25°C)	Normal (55%)	OK	OK	136	-89.532222	41.789444
8/28/09 18:30	18:38	5714200	Normal	OK	Normal (25°C)	Normal (55%)	OK	OK	136	-89.432222	41.822778
8/28/09 18:35	18:38	5714200	Normal	OK	Normal (25°C)	Normal (55%)	OK	OK	136	-89.336389	41.822778
8/28/09 18:40	18:43	5714200	Normal	OK	Normal (25°C)	Normal (55%)	OK	OK	136	-89.231111	41.850833
8/28/09 18:45	18:48	5714200	Normal	OK	Normal (25°C)	Normal (54%)	OK	OK	136	-89.125000	41.883333
8/28/09 18:50	18:54	5714200	Normal	OK	Normal (25°C)	Normal (54%)	OK	OK	136	-89.025000	41.904167
8/28/09 18:55	19:00	5714200	Normal	OK	Normal (25°C)	Normal (54%)	OK	OK	136	-88.913333	41.900000
8/28/09 19:00	19:05	5714200	Normal	OK	Normal (25°C)	Normal (54%)	OK	OK	136	-88.814444	41.900000
8/28/09 19:05	19:11	5714200	Normal	OK	Normal (25°C)	Normal (54%)	OK	OK	136	-88.739444	41.900000
8/28/09 19:10	19:16	5714200	Normal	OK	Normal (25°C)	Normal (54%)	OK	OK	136	-88.739444	41.900000
8/28/09 19:15	19:22	5714200	Normal	OK	Normal (25°C)	Normal (54%)	OK	OK	136	-88.737500	41.900000
8/28/09 19:20	19:27	5714200	Normal	OK	Normal (25°C)	Normal (54%)	OK	OK	136	-88.737500	41.900000
8/28/09 19:25	19:33	5714200	Normal	OK	Normal (25°C)	Normal (54%)	OK	OK	136	-88.639444	41.894722
8/28/09 19:30	19:38	5714200	Normal	OK	Normal (25°C)	Normal (54%)	OK	OK	136	-88.538333	41.859167
8/28/09 19:35	19:38	5714200	Normal	OK	Normal (25°C)	Normal (54%)	OK	OK	136	-88.448889	41.812500
8/28/09 19:40	19:44	5714200	Normal	OK	Normal (25°C)	Normal (54%)	OK	OK	136	-88.347778	41.794722
8/28/09 19:45	19:49	5714200	Normal	OK	Normal (25°C)	Normal (54%)	OK	OK	136	-88.261389	41.800000
8/28/09 19:50	19:55	5714200	Normal	OK	Normal (25°C)	Normal (54%)	OK	OK	136	-88.156111	41.806111
8/28/09 19:55	20:00	5714200	Normal	OK	Normal (25°C)	Normal (54%)	OK	OK	136	-88.062500	41.810278
8/28/09 20:00	20:06	5714200	Normal	OK	Normal (25°C)	Normal (54%)	OK	OK	136	-88.054167	41.807222
8/28/09 20:05	20:11	5714200	Normal	OK	Normal (25°C)	Normal (54%)	OK	OK	136	-88.054167	41.781111
8/28/09 20:10	20:22	5714200	Normal	OK	Normal (25°C)	Normal (54%)	OK	OK	136	-88.035278	41.732222
8/28/09 13:40	13:44	5714205	Normal	OK	Normal (23°C)	Normal (56%)	OK	OK	139	-87.971667	41.732222
8/28/09 13:45	13:49	5714205	Normal	OK	Normal (23°C)	Normal (56%)	OK	OK	139	-87.971667	41.732222
8/28/09 13:50	14:00	5714205	Normal	OK	Normal (23°C)	Normal (56%)	OK	OK	139	-87.971667	41.732222
8/28/09 13:55	14:00	5714205	Normal	OK	Normal (23°C)	Normal (56%)	OK	OK	139	-87.971667	41.732222
8/28/09 14:00	14:06	5714205	Normal	OK	Normal (23°C)	Normal (56%)	OK	OK	139	-88.068611	41.684167
8/28/09 14:05	14:11	5714205	Normal	OK	Normal (23°C)	Normal (56%)	OK	OK	139	-88.154167	41.640556
8/28/09 14:10	14:17	5714205	Normal	OK	Normal (23°C)	Normal (56%)	OK	OK	139	-88.181111	41.568611
8/28/09 14:15	14:22	5714205	Normal	OK	Normal (23°C)	Normal (56%)	OK	OK	139	-88.197778	41.493611
8/28/09 14:20	14:22	5714205	Normal	OK	Normal (23°C)	Normal (56%)	OK	OK	139	-88.280000	41.462500
8/28/09 14:25	14:28	5714205	Normal	OK	Normal (23°C)	Normal (56%)	OK	OK	139	-88.371667	41.417500
8/28/09 14:32	14:39	5714205	Normal	OK	Normal (23°C)	Normal (56%)	OK	OK	139	-88.422778	41.392500
8/28/09 14:35	14:39	5714205	Normal	OK	Normal (23°C)	Normal (56%)	OK	OK	139	-88.422778	41.392500
8/28/09 14:40	14:44	5714205	Normal	OK	Normal (23°C)	Normal (56%)	OK	OK	139	-88.422778	41.392500
8/28/09 14:45	14:50	5714205	Normal	OK	Normal (23°C)	Normal (56%)	OK	OK	139	-88.461389	41.378056
8/28/09 14:50	14:56	5714205	Normal	OK	Normal (23°C)	Normal (56%)	OK	OK	139	-88.575000	41.376944
8/28/09 14:55	15:01	5714205	Normal	OK	Normal (23°C)	Normal (55%)	OK	OK	139	-88.717500	41.375833
8/28/09 15:00	15:07	5714205	Normal	OK	Normal (23°C)	Normal (55%)	OK	OK	139	-88.792500	41.376944
8/28/09 15:05	15:12	5714205	Normal	OK	Normal (23°C)	Normal (55%)	OK	OK	139	-88.901944	41.368611
8/28/09 15:10	15:12	5714205	Normal	OK	Normal (23°C)	Normal (55%)	OK	OK	139	-89.014444	41.367500
8/28/09 15:15	15:18	5714205	Normal	OK	Normal (23°C)	Normal (55%)	OK	OK	139	-89.058333	41.413333
8/28/09 15:20	15:23	5714205	Normal	OK	Normal (23°C)	Normal (55%)	OK	OK	139	-89.050833	41.460278
8/28/09 15:25	15:29	5714205	Normal	OK	Normal (23°C)	Normal (55%)	OK	OK	139	-89.058333	41.375833
8/28/09 15:30	15:35	5714205	Normal	OK	Normal (23°C)	Normal (55%)	OK	OK	139	-89.125833	41.368611
8/28/09 15:35	15:40	5714205	Normal	OK	Normal (23°C)	Normal (55%)	OK	OK	139	-89.125833	41.368611
8/28/09 15:40	15:46	5714205	Normal	OK	Normal (23°C)	Normal (55%)	OK	OK	139	-89.125833	41.368611
8/28/09 15:45	15:51	5714205	Normal	OK	Normal (23°C)	Normal (55%)	OK	OK	139	-89.200000	41.364444
8/28/09 15:50	15:57	5714205	Normal	OK	Normal (23°C)	Normal (55%)	OK	OK	139	-89.240556	41.371667
8/28/09 16:00	16:03	5714205	Normal	OK	Normal (23°C)	Normal (55%)	OK	OK	139	-89.458333	41.400833
8/28/09 16:05	16:13	5714205	Normal	OK	Normal (23°C)	Normal (55%)	OK	OK	139	-89.558333	41.393611
8/28/09 16:11	16:14	5714205	Normal	OK	Normal (23°C)	Normal (55%)	OK	OK	139	-89.558333	41.393611
8/28/09 16:15	16:19	5714205	Normal	OK	Normal (23°C)	Normal (55%)	OK	OK	139	-89.558333	41.393611
8/28/09 16:20	16:25	5714205	Normal	OK	Normal (23°C)	Normal (55%)	OK	OK	139	-89.558333	41.393611
8/28/09 16:25	16:30	5714205	Normal	OK	Normal (23°C)	Normal (55%)	OK	OK	139	-89.623889	41.394722
8/28/09 16:30	16:36	5714205	Normal	OK	Normal (23°C)	Normal (55%)	OK	OK	139	-89.725833	41.387500
8/28/09 16:35	16:41	5714205	Normal	OK	Normal (23°C)	Normal (55%)	OK	OK	139	-89.834167	41.388333
8/28/09 16:40	16:47	5714205	Normal	OK	Normal (23°C)	Normal (55%)	OK	OK	139	-89.941667	41.416667
8/28/09 16:45	16:52	5714205	Normal	OK	Normal (23°C)	Normal (55%)	OK	OK	139	-90.050000	41.413333
8/28/09 16:50	16:52	5714205	Normal	OK	Normal (23°C)	Normal (55%)	OK	OK	139	-90.157222	41.430000
8/28/09 16:55	16:58	5714205	Normal	OK	Normal (23°C)	Normal (55%)	OK	OK	139	-90.267500	41.440556
8/28/09 17:00	17:09	5714205	Normal	OK	Normal (23°C)	Normal (55%)	OK	OK	139	-90.338333	41.476944
8/28/09 17:05	17:09	5714205	Normal	OK	Normal (23°C)	Normal (55%)	OK	OK	139	-90.334167	41.486389
8/28/09 17:11	17:15	5714205	Normal	OK	Normal (23°C)	Normal (55%)	OK	OK	139	-90.334167	41.486389
8/28/09 17:15	17:20	5714205	Normal	OK	Normal (23°C)	Normal (55%)	OK	OK	139	-90.334167	41.486389
8/28/09 17:20	17:26	5714205	Normal	OK	Normal (23°C)	Normal (55%)	OK	OK	139	-90.334167	41.486389
8/28/09 17:25	17:31	5714205	Normal	OK	Normal (23°C)	Normal (55%)	OK	OK	139	-90.340556	41.511389
8/28/09 17:30	17:37	5714205	Normal	OK	Normal (23°C)	Normal (55%)	OK	OK	139	-90.234167	41.562500
8/28/09 17:35	17:42	5714205	Normal	OK	Normal (23°C)	Normal (55%)	OK	OK	139	-90.209167	41.581111

Event Time	at QC Hub	Tag ID	Tag Status	Seal	Temperature	Humidity	Shock	Battery	RSSI	Longitude	Latitude
8/28/09 17:40	17:42	5714205	Normal	OK	Normal (23°C)	Normal (55%)	OK	OK	139	-90.163333	41.642500
8/28/09 17:45	17:48	5714205	Normal	OK	Normal (23°C)	Normal (55%)	OK	OK	139	-90.080000	41.690556
8/28/09 17:50	17:53	5714205	Normal	OK	Normal (23°C)	Normal (55%)	OK	OK	139	-89.983333	41.718611
8/28/09 17:55	17:59	5714205	Normal	OK	Normal (25°C)	Normal (55%)	OK	OK	139	-89.876944	41.744722
8/28/09 18:00	18:04	5714205	Normal	OK	Normal (25°C)	Normal (55%)	OK	OK	139	-89.775000	41.757222
8/28/09 18:05	18:10	5714205	Normal	OK	Normal (25°C)	Normal (55%)	OK	OK	139	-89.689444	41.750833
8/28/09 18:10	18:15	5714205	Normal	OK	Normal (25°C)	Normal (55%)	OK	OK	139	-89.689444	41.762500
8/28/09 18:15	18:21	5714205	Normal	OK	Normal (25°C)	Normal (55%)	OK	OK	139	-89.678056	41.750833
8/28/09 18:20	18:26	5714205	Normal	OK	Normal (25°C)	Normal (55%)	OK	OK	139	-89.635278	41.759167
8/28/09 18:25	18:32	5714205	Normal	OK	Normal (25°C)	Normal (55%)	OK	OK	139	-89.532222	41.789444
8/28/09 18:30	18:38	5714205	Normal	OK	Normal (25°C)	Normal (55%)	OK	OK	139	-89.432222	41.822778
8/28/09 18:35	18:38	5714205	Normal	OK	Normal (25°C)	Normal (55%)	OK	OK	139	-89.336389	41.822778
8/28/09 18:40	18:43	5714205	Normal	OK	Normal (25°C)	Normal (55%)	OK	OK	139	-89.231111	41.850833
8/28/09 18:45	18:48	5714205	Normal	OK	Normal (25°C)	Normal (54%)	OK	OK	139	-89.125000	41.883333
8/28/09 18:50	18:54	5714205	Normal	OK	Normal (25°C)	Normal (54%)	OK	OK	139	-89.025000	41.904167
8/28/09 18:55	19:00	5714205	Normal	OK	Normal (25°C)	Normal (54%)	OK	OK	139	-88.913333	41.900000
8/28/09 19:00	19:05	5714205	Normal	OK	Normal (25°C)	Normal (54%)	OK	OK	139	-88.814444	41.900000
8/28/09 19:05	19:11	5714205	Normal	OK	Normal (25°C)	Normal (54%)	OK	OK	139	-88.739444	41.900000
8/28/09 19:10	19:16	5714205	Normal	OK	Normal (25°C)	Normal (54%)	OK	OK	139	-88.739444	41.900000
8/28/09 19:15	19:22	5714205	Normal	OK	Normal (25°C)	Normal (54%)	OK	OK	139	-88.737500	41.900000
8/28/09 19:20	19:27	5714205	Normal	OK	Normal (25°C)	Normal (54%)	OK	OK	139	-88.737500	41.900000
8/28/09 19:25	19:33	5714205	Normal	OK	Normal (25°C)	Normal (54%)	OK	OK	139	-88.639444	41.894722
8/28/09 19:30	19:38	5714205	Normal	OK	Normal (25°C)	Normal (54%)	OK	OK	139	-88.538333	41.859167
8/28/09 19:35	19:38	5714205	Normal	OK	Normal (25°C)	Normal (54%)	OK	OK	139	-88.448889	41.812500
8/28/09 19:40	19:44	5714205	Normal	OK	Normal (25°C)	Normal (54%)	OK	OK	139	-88.347778	41.794722
8/28/09 19:45	19:49	5714205	Normal	OK	Normal (25°C)	Normal (54%)	OK	OK	139	-88.261389	41.800000
8/28/09 19:50	19:55	5714205	Normal	OK	Normal (25°C)	Normal (54%)	OK	OK	139	-88.156111	41.806111
8/28/09 19:55	20:00	5714205	Normal	OK	Normal (25°C)	Normal (54%)	OK	OK	139	-88.062500	41.810278
8/28/09 20:00	20:06	5714205	Normal	OK	Normal (25°C)	Normal (54%)	OK	OK	139	-88.054167	41.807222
8/28/09 20:05	20:11	5714205	Normal	OK	Normal (25°C)	Normal (54%)	OK	OK	139	-88.054167	41.781111
8/28/09 20:10	20:22	5714205	Normal	OK	Normal (25°C)	Normal (54%)	OK	OK	139	-88.035278	41.732222
8/28/09 13:40	13:44	5714210	Normal	OK	Normal (24°C)	Normal (54%)	OK	OK	139	-87.971667	41.732222
8/28/09 13:45	13:49	5714210	Normal	OK	Normal (24°C)	Normal (54%)	OK	OK	139	-87.971667	41.732222
8/28/09 13:50	14:00	5714210	Normal	OK	Normal (24°C)	Normal (54%)	OK	OK	139	-87.971667	41.732222
8/28/09 13:55	14:00	5714210	Normal	OK	Normal (24°C)	Normal (54%)	OK	OK	139	-87.971667	41.732222
8/28/09 14:00	14:06	5714210	Normal	OK	Normal (24°C)	Normal (54%)	OK	OK	139	-88.068611	41.684167
8/28/09 14:05	14:11	5714210	Normal	OK	Normal (24°C)	Normal (54%)	OK	OK	139	-88.154167	41.640556
8/28/09 14:10	14:17	5714210	Normal	OK	Normal (24°C)	Normal (54%)	OK	OK	139	-88.181111	41.568611
8/28/09 14:15	14:22	5714210	Normal	OK	Normal (24°C)	Normal (54%)	OK	OK	139	-88.197778	41.493611
8/28/09 14:20	14:22	5714210	Normal	OK	Normal (24°C)	Normal (54%)	OK	OK	139	-88.280000	41.462500
8/28/09 14:25	14:28	5714210	Normal	OK	Normal (24°C)	Normal (54%)	OK	OK	139	-88.371667	41.417500
8/28/09 14:32	14:39	5714210	Normal	OK	Normal (24°C)	Normal (54%)	OK	OK	139	-88.422778	41.392500
8/28/09 14:35	14:39	5714210	Normal	OK	Normal (24°C)	Normal (54%)	OK	OK	139	-88.422778	41.392500
8/28/09 14:40	14:44	5714210	Normal	OK	Normal (24°C)	Normal (54%)	OK	OK	139	-88.422778	41.392500
8/28/09 14:45	14:50	5714210	Normal	OK	Normal (24°C)	Normal (54%)	OK	OK	139	-88.461389	41.378056
8/28/09 14:50	14:56	5714210	Normal	OK	Normal (24°C)	Normal (54%)	OK	OK	139	-88.575000	41.376944
8/28/09 14:55	15:01	5714210	Normal	OK	Normal (24°C)	Normal (53%)	OK	OK	139	-88.717500	41.375833
8/28/09 15:00	15:07	5714210	Normal	OK	Normal (24°C)	Normal (53%)	OK	OK	139	-88.792500	41.376944
8/28/09 15:05	15:12	5714210	Normal	OK	Normal (24°C)	Normal (53%)	OK	OK	139	-88.901944	41.368611
8/28/09 15:10	15:12	5714210	Normal	OK	Normal (24°C)	Normal (53%)	OK	OK	139	-89.014444	41.367500
8/28/09 15:15	15:18	5714210	Normal	OK	Normal (24°C)	Normal (53%)	OK	OK	139	-89.058333	41.413333
8/28/09 15:20	15:23	5714210	Normal	OK	Normal (24°C)	Normal (53%)	OK	OK	139	-89.050833	41.460278
8/28/09 15:25	15:29	5714210	Normal	OK	Normal (24°C)	Normal (53%)	OK	OK	139	-89.058333	41.375833
8/28/09 15:30	15:35	5714210	Normal	OK	Normal (24°C)	Normal (53%)	OK	OK	139	-89.125833	41.368611
8/28/09 15:35	15:40	5714210	Normal	OK	Normal (24°C)	Normal (53%)	OK	OK	139	-89.125833	41.368611
8/28/09 15:40	15:46	5714210	Normal	OK	Normal (24°C)	Normal (53%)	OK	OK	139	-89.125833	41.368611
8/28/09 15:45	15:51	5714210	Normal	OK	Normal (24°C)	Normal (53%)	OK	OK	139	-89.200000	41.364444
8/28/09 15:50	15:57	5714210	Normal	OK	Normal (24°C)	Normal (53%)	OK	OK	139	-89.240556	41.371667
8/28/09 16:00	16:03	5714210	Normal	OK	Normal (24°C)	Normal (53%)	OK	OK	139	-89.458333	41.400833
8/28/09 16:05	16:13	5714210	Normal	OK	Normal (24°C)	Normal (53%)	OK	OK	139	-89.558333	41.393611
8/28/09 16:11	16:14	5714210	Normal	OK	Normal (24°C)	Normal (53%)	OK	OK	139	-89.558333	41.393611
8/28/09 16:15	16:19	5714210	Normal	OK	Normal (24°C)	Normal (53%)	OK	OK	139	-89.558333	41.393611
8/28/09 16:20	16:25	5714210	Normal	OK	Normal (24°C)	Normal (53%)	OK	OK	139	-89.558333	41.393611
8/28/09 16:25	16:30	5714210	Normal	OK	Normal (24°C)	Normal (53%)	OK	OK	139	-89.623889	41.394722
8/28/09 16:30	16:36	5714210	Normal	OK	Normal (24°C)	Normal (53%)	OK	OK	139	-89.725833	41.387500
8/28/09 16:35	16:41	5714210	Normal	OK	Normal (24°C)	Normal (53%)	OK	OK	139	-89.834167	41.388333
8/28/09 16:40	16:47	5714210	Normal	OK	Normal (24°C)	Normal (53%)	OK	OK	139	-89.941667	41.416667
8/28/09 16:45	16:52	5714210	Normal	OK	Normal (24°C)	Normal (53%)	OK	OK	139	-90.050000	41.413333
8/28/09 16:50	16:52	5714210	Normal	OK	Normal (24°C)	Normal (53%)	OK	OK	139	-90.157222	41.430000
8/28/09 16:55	16:58	5714210	Normal	OK	Normal (24°C)	Normal (53%)	OK	OK	139	-90.267500	41.440556
8/28/09 17:00	17:09	5714210	Normal	OK	Normal (24°C)	Normal (53%)	OK	OK	139	-90.338333	41.476944
8/28/09 17:05	17:09	5714210	Normal	OK	Normal (24°C)	Normal (53%)	OK	OK	139	-90.334167	41.486389
8/28/09 17:11	17:15	5714210	Normal	OK	Normal (24°C)	Normal (53%)	OK	OK	139	-90.334167	41.486389
8/28/09 17:15	17:20	5714210	Normal	OK	Normal (24°C)	Normal (53%)	OK	OK	139	-90.334167	41.486389
8/28/09 17:20	17:26	5714210	Normal	OK	Normal (24°C)	Normal (53%)	OK	OK	139	-90.334167	41.486389
8/28/09 17:25	17:31	5714210	Normal	OK	Normal (24°C)	Normal (53%)	OK	OK	139	-90.340556	41.511389
8/28/09 17:30	17:37	5714210	Normal	OK	Normal (24°C)	Normal (53%)	OK	OK	139	-90.234167	41.562500
8/28/09 17:35	17:42	5714210	Normal	OK	Normal (24°C)	Normal (53%)	OK	OK	139	-90.209167	41.581111
8/28/09 17:40	17:42	5714210	Normal	OK	Normal (24°C)	Normal (53%)	OK	OK	139	-90.163333	41.642500
8/28/09 17:45	17:48	5714210	Normal	OK	Normal (24°C)	Normal (53%)	OK	OK	139	-90.080000	41.690556
8/28/09 17:50	17:53	5714210	Normal	OK	Normal (24°C)	Normal (53%)	OK	OK	139	-89.983333	41.718611

Event Time	at QC Hub	Tag ID	Tag Status	Seal	Temperature	Humidity	Shock	Battery	RSSI	Longitude	Latitude
8/28/09 17:55	17:59	5714210	Normal	OK	Normal (25°C)	Normal (54%)	OK	OK	139	-89.876944	41.744722
8/28/09 18:00	18:04	5714210	Normal	OK	Normal (25°C)	Normal (54%)	OK	OK	139	-89.775000	41.757222
8/28/09 18:05	18:10	5714210	Normal	OK	Normal (25°C)	Normal (54%)	OK	OK	139	-89.689444	41.750833
8/28/09 18:10	18:15	5714210	Normal	OK	Normal (25°C)	Normal (54%)	OK	OK	139	-89.689444	41.762500
8/28/09 18:15	18:21	5714210	Normal	OK	Normal (25°C)	Normal (54%)	OK	OK	139	-89.678056	41.750833
8/28/09 18:20	18:26	5714210	Normal	OK	Normal (25°C)	Normal (54%)	OK	OK	139	-89.635278	41.759167
8/28/09 18:25	18:32	5714210	Normal	OK	Normal (25°C)	Normal (54%)	OK	OK	139	-89.532222	41.789444
8/28/09 18:30	18:38	5714210	Normal	OK	Normal (25°C)	Normal (54%)	OK	OK	139	-89.432222	41.822778
8/28/09 18:35	18:38	5714210	Normal	OK	Normal (25°C)	Normal (54%)	OK	OK	139	-89.336389	41.822778
8/28/09 18:40	18:43	5714210	Normal	OK	Normal (25°C)	Normal (54%)	OK	OK	139	-89.231111	41.850833
8/28/09 18:45	18:48	5714210	Normal	OK	Normal (25°C)	Normal (54%)	OK	OK	139	-89.125000	41.883333
8/28/09 18:50	18:54	5714210	Normal	OK	Normal (25°C)	Normal (54%)	OK	OK	139	-89.025000	41.904167
8/28/09 18:55	19:00	5714210	Normal	OK	Normal (25°C)	Normal (54%)	OK	OK	139	-88.913333	41.900000
8/28/09 19:00	19:05	5714210	Normal	OK	Normal (25°C)	Normal (54%)	OK	OK	139	-88.814444	41.900000
8/28/09 19:05	19:11	5714210	Normal	OK	Normal (24°C)	Normal (54%)	OK	OK	139	-88.739444	41.900000
8/28/09 19:07	19:11	5714210	Alarm	Open	Normal (24°C)	Normal (54%)	OK	OK	139	-88.739444	41.900000
8/28/09 19:10	19:16	5714210	Normal	OK	Normal (24°C)	Normal (55%)	OK	OK	139	-88.739444	41.900000
8/28/09 19:15	19:22	5714210	Normal	OK	Normal (24°C)	Normal (55%)	OK	OK	139	-88.737500	41.900000
8/28/09 19:20	19:27	5714210	Normal	OK	Normal (24°C)	Normal (55%)	OK	OK	139	-88.737500	41.900000
8/28/09 19:25	19:33	5714210	Normal	OK	Normal (24°C)	Normal (55%)	OK	OK	139	-88.639444	41.894722
8/28/09 19:30	19:38	5714210	Normal	OK	Normal (24°C)	Normal (55%)	OK	OK	139	-88.538333	41.859167
8/28/09 19:35	19:38	5714210	Normal	OK	Normal (24°C)	Normal (55%)	OK	OK	139	-88.448889	41.812500
8/28/09 19:40	19:44	5714210	Normal	OK	Normal (24°C)	Normal (55%)	OK	OK	139	-88.347778	41.794722
8/28/09 19:45	19:49	5714210	Normal	OK	Normal (24°C)	Normal (55%)	OK	OK	139	-88.261389	41.800000
8/28/09 19:50	19:55	5714210	Normal	OK	Normal (24°C)	Normal (55%)	OK	OK	139	-88.156111	41.806111
8/28/09 19:55	20:00	5714210	Normal	OK	Normal (24°C)	Normal (55%)	OK	OK	139	-88.062500	41.810278
8/28/09 20:00	20:06	5714210	Normal	OK	Normal (24°C)	Normal (55%)	OK	OK	139	-88.054167	41.807222
8/28/09 20:05	20:11	5714210	Normal	OK	Normal (26°C)	Normal (54%)	OK	OK	139	-88.054167	41.781111
8/28/09 20:10	20:22	5714210	Normal	OK	Normal (26°C)	Normal (54%)	OK	OK	139	-88.035278	41.732222
8/28/09 13:40	13:44	5714215	Normal	OK	Normal (24°C)	Normal (54%)	OK	OK	128	-87.971667	41.732222
8/28/09 13:45	13:49	5714215	Normal	OK	Normal (24°C)	Normal (54%)	OK	OK	128	-87.971667	41.732222
8/28/09 13:50	14:00	5714215	Normal	OK	Normal (24°C)	Normal (54%)	OK	OK	128	-87.971667	41.732222
8/28/09 13:55	14:00	5714215	Normal	OK	Normal (24°C)	Normal (54%)	OK	OK	128	-87.971667	41.732222
8/28/09 14:00	14:06	5714215	Normal	OK	Normal (24°C)	Normal (54%)	OK	OK	128	-88.068611	41.684167
8/28/09 14:05	14:11	5714215	Normal	OK	Normal (24°C)	Normal (54%)	OK	OK	128	-88.154167	41.640556
8/28/09 14:10	14:17	5714215	Normal	OK	Normal (24°C)	Normal (54%)	OK	OK	128	-88.181111	41.568611
8/28/09 14:15	14:22	5714215	Normal	OK	Normal (24°C)	Normal (54%)	OK	OK	128	-88.197778	41.493611
8/28/09 14:20	14:22	5714215	Normal	OK	Normal (24°C)	Normal (54%)	OK	OK	128	-88.280000	41.462500
8/28/09 14:25	14:28	5714215	Normal	OK	Normal (24°C)	Normal (54%)	OK	OK	128	-88.371667	41.417500
8/28/09 14:32	14:39	5714215	Normal	OK	Normal (24°C)	Normal (54%)	OK	OK	128	-88.422778	41.392500
8/28/09 14:35	14:39	5714215	Normal	OK	Normal (24°C)	Normal (54%)	OK	OK	128	-88.422778	41.392500
8/28/09 14:40	14:44	5714215	Normal	OK	Normal (24°C)	Normal (54%)	OK	OK	128	-88.422778	41.392500
8/28/09 14:45	14:50	5714215	Normal	OK	Normal (24°C)	Normal (54%)	OK	OK	128	-88.461389	41.378056
8/28/09 14:50	14:56	5714215	Normal	OK	Normal (24°C)	Normal (54%)	OK	OK	128	-88.575000	41.376944
8/28/09 14:55	15:01	5714215	Normal	OK	Normal (24°C)	Normal (54%)	OK	OK	128	-88.717500	41.375833
8/28/09 15:00	15:07	5714215	Normal	OK	Normal (24°C)	Normal (54%)	OK	OK	128	-88.792500	41.376944
8/28/09 15:05	15:12	5714215	Normal	OK	Normal (24°C)	Normal (54%)	OK	OK	128	-88.901944	41.368611
8/28/09 15:10	15:12	5714215	Normal	OK	Normal (24°C)	Normal (54%)	OK	OK	128	-89.014444	41.367500
8/28/09 15:15	15:18	5714215	Normal	OK	Normal (24°C)	Normal (54%)	OK	OK	128	-89.058333	41.413333
8/28/09 15:20	15:23	5714215	Normal	OK	Normal (24°C)	Normal (54%)	OK	OK	128	-89.050833	41.460278
8/28/09 15:25	15:29	5714215	Normal	OK	Normal (24°C)	Normal (54%)	OK	OK	128	-89.058333	41.375833
8/28/09 15:30	15:35	5714215	Normal	OK	Normal (24°C)	Normal (54%)	OK	OK	128	-89.125833	41.368611
8/28/09 15:35	15:40	5714215	Normal	OK	Normal (24°C)	Normal (54%)	OK	OK	128	-89.125833	41.368611
8/28/09 15:40	15:46	5714215	Normal	OK	Normal (24°C)	Normal (54%)	OK	OK	128	-89.125833	41.368611
8/28/09 15:45	15:51	5714215	Normal	OK	Normal (24°C)	Normal (54%)	OK	OK	128	-89.200000	41.364444
8/28/09 15:50	15:57	5714215	Normal	OK	Normal (24°C)	Normal (54%)	OK	OK	128	-89.240556	41.371667
8/28/09 16:00	16:03	5714215	Normal	OK	Normal (24°C)	Normal (54%)	OK	OK	128	-89.458333	41.400833
8/28/09 16:05	16:13	5714215	Normal	OK	Normal (24°C)	Normal (54%)	OK	OK	128	-89.558333	41.393611
8/28/09 16:11	16:14	5714215	Normal	OK	Normal (24°C)	Normal (54%)	OK	OK	128	-89.558333	41.393611
8/28/09 16:15	16:19	5714215	Normal	OK	Normal (24°C)	Normal (54%)	OK	OK	128	-89.558333	41.393611
8/28/09 16:20	16:25	5714215	Normal	OK	Normal (24°C)	Normal (54%)	OK	OK	128	-89.558333	41.393611
8/28/09 16:25	16:30	5714215	Normal	OK	Normal (24°C)	Normal (54%)	OK	OK	128	-89.623889	41.394722
8/28/09 16:30	16:36	5714215	Normal	OK	Normal (24°C)	Normal (54%)	OK	OK	128	-89.725833	41.387500
8/28/09 16:35	16:41	5714215	Normal	OK	Normal (24°C)	Normal (54%)	OK	OK	128	-89.834167	41.388333
8/28/09 16:40	16:47	5714215	Normal	OK	Normal (24°C)	Normal (54%)	OK	OK	128	-89.941667	41.416667
8/28/09 16:45	16:52	5714215	Normal	OK	Normal (24°C)	Normal (54%)	OK	OK	128	-90.050000	41.413333
8/28/09 16:50	16:52	5714215	Normal	OK	Normal (24°C)	Normal (54%)	OK	OK	128	-90.157222	41.430000
8/28/09 16:55	16:58	5714215	Normal	OK	Normal (24°C)	Normal (54%)	OK	OK	128	-90.267500	41.440556
8/28/09 17:00	17:09	5714215	Normal	OK	Normal (24°C)	Normal (54%)	OK	OK	128	-90.338333	41.476944
8/28/09 17:05	17:15	5714215	Normal	OK	Normal (24°C)	Normal (54%)	OK	OK	128	-90.334167	41.486389
8/28/09 17:09	17:15	5714215	Alarm	Open	Normal (25°C)	Normal (53%)	OK	OK	128	-90.334167	41.486389
8/28/09 17:11	17:20	5714215	Alarm	Open	Normal (25°C)	Normal (53%)	OK	OK	128	-90.334167	41.486389
8/28/09 17:15	17:26	5714215	Normal	OK	Normal (25°C)	Normal (53%)	OK	OK	128	-90.334167	41.486389
8/28/09 17:20	17:31	5714215	Normal	OK	Normal (25°C)	Normal (53%)	OK	OK	128	-90.334167	41.486389
8/28/09 17:25	17:37	5714215	Normal	OK	Normal (25°C)	Normal (53%)	OK	OK	128	-90.340556	41.511389
8/28/09 17:30	17:42	5714215	Normal	OK	Normal (25°C)	Normal (53%)	OK	OK	128	-90.234167	41.562500
8/28/09 17:35	17:42	5714215	Normal	OK	Normal (25°C)	Normal (53%)	OK	OK	128	-90.209167	41.581111
8/28/09 17:40	17:48	5714215	Normal	OK	Normal (25°C)	Normal (53%)	OK	OK	128	-90.163333	41.642500
8/28/09 17:45	17:53	5714215	Normal	OK	Normal (25°C)	Normal (53%)	OK	OK	128	-90.080000	41.690556
8/28/09 17:50	17:59	5714215	Normal	OK	Normal (25°C)	Normal (53%)	OK	OK	128	-89.983333	41.718611
8/28/09 17:55	18:04	5714215	Normal	OK	Normal (26°C)	Normal (53%)	OK	OK	128	-89.876944	41.744722

Event Time	at QC Hub	Tag ID	Tag Status	Seal	Temperature	Humidity	Shock	Battery	RSSI	Longitude	Latitude
8/28/09 18:00	18:10	5714215	Normal	OK	Normal (26°C)	Normal (53%)	OK	OK	128	-89.775000	41.757222
8/28/09 18:05	18:15	5714215	Normal	OK	Normal (26°C)	Normal (53%)	OK	OK	128	-89.689444	41.750833
8/28/09 18:10	18:21	5714215	Normal	OK	Normal (26°C)	Normal (53%)	OK	OK	128	-89.689444	41.762500
8/28/09 18:15	18:26	5714215	Normal	OK	Normal (26°C)	Normal (53%)	OK	OK	128	-89.678056	41.750833
8/28/09 18:20	18:32	5714215	Normal	OK	Normal (26°C)	Normal (53%)	OK	OK	128	-89.635278	41.759167
8/28/09 18:25	18:38	5714215	Normal	OK	Normal (26°C)	Normal (53%)	OK	OK	128	-89.532222	41.789444
8/28/09 18:30	18:38	5714215	Normal	OK	Normal (26°C)	Normal (53%)	OK	OK	128	-89.432222	41.822778
8/28/09 18:35	18:43	5714215	Normal	OK	Normal (26°C)	Normal (53%)	OK	OK	128	-89.336389	41.822778
8/28/09 18:40	18:48	5714215	Normal	OK	Normal (26°C)	Normal (53%)	OK	OK	128	-89.231111	41.850833
8/28/09 18:45	18:54	5714215	Normal	OK	Normal (26°C)	Normal (53%)	OK	OK	128	-89.125000	41.883333
8/28/09 18:50	19:00	5714215	Normal	OK	Normal (26°C)	Normal (53%)	OK	OK	128	-89.025000	41.904167
8/28/09 18:55	19:05	5714215	Normal	OK	Normal (26°C)	Normal (53%)	OK	OK	128	-88.913333	41.900000
8/28/09 19:00	19:11	5714215	Normal	OK	Normal (26°C)	Normal (53%)	OK	OK	128	-88.814444	41.900000
8/28/09 19:05	19:16	5714215	Normal	OK	Normal (26°C)	Normal (53%)	OK	OK	128	-88.739444	41.900000
8/28/09 19:10	19:22	5714215	Normal	OK	Normal (26°C)	Normal (52%)	OK	OK	128	-88.739444	41.900000
8/28/09 19:15	19:27	5714215	Normal	OK	Normal (26°C)	Normal (52%)	OK	OK	128	-88.737500	41.900000
8/28/09 19:20	19:33	5714215	Normal	OK	Normal (26°C)	Normal (52%)	OK	OK	128	-88.737500	41.900000
8/28/09 19:25	19:38	5714215	Normal	OK	Normal (26°C)	Normal (52%)	OK	OK	128	-88.639444	41.894722
8/28/09 19:30	19:38	5714215	Normal	OK	Normal (26°C)	Normal (52%)	OK	OK	128	-88.538333	41.859167
8/28/09 19:35	19:44	5714215	Normal	OK	Normal (26°C)	Normal (52%)	OK	OK	128	-88.448889	41.812500
8/28/09 19:40	19:49	5714215	Normal	OK	Normal (26°C)	Normal (52%)	OK	OK	128	-88.347778	41.794722
8/28/09 19:45	19:55	5714215	Normal	OK	Normal (26°C)	Normal (52%)	OK	OK	128	-88.261389	41.800000
8/28/09 19:50	20:00	5714215	Normal	OK	Normal (26°C)	Normal (52%)	OK	OK	128	-88.156111	41.806111
8/28/09 19:55	20:06	5714215	Normal	OK	Normal (26°C)	Normal (52%)	OK	OK	128	-88.062500	41.810278
8/28/09 20:00	20:11	5714215	Normal	OK	Normal (26°C)	Normal (52%)	OK	OK	128	-88.054167	41.807222
8/28/09 20:05	20:22	5714215	Normal	OK	Normal (26°C)	Normal (54%)	OK	OK	128	-88.054167	41.781111
8/28/09 20:10	20:11	5714215	Normal	OK	Normal (26°C)	Normal (54%)	OK	OK	128	-88.035278	41.732222
8/28/09 13:40	13:44	5714220	Normal	OK	Normal (23°C)	Normal (57%)	OK	OK	131	-87.971667	41.732222
8/28/09 13:45	13:49	5714220	Normal	OK	Normal (23°C)	Normal (57%)	OK	OK	131	-87.971667	41.732222
8/28/09 13:50	14:00	5714220	Normal	OK	Normal (23°C)	Normal (57%)	OK	OK	131	-87.971667	41.732222
8/28/09 13:55	14:00	5714220	Normal	OK	Normal (23°C)	Normal (57%)	OK	OK	131	-87.971667	41.732222
8/28/09 14:00	14:06	5714220	Normal	OK	Normal (23°C)	Normal (57%)	OK	OK	131	-88.068611	41.684167
8/28/09 14:05	14:11	5714220	Normal	OK	Normal (23°C)	Normal (57%)	OK	OK	131	-88.154167	41.640556
8/28/09 14:10	14:17	5714220	Normal	OK	Normal (23°C)	Normal (57%)	OK	OK	131	-88.181111	41.568611
8/28/09 14:15	14:22	5714220	Normal	OK	Normal (23°C)	Normal (57%)	OK	OK	131	-88.197778	41.493611
8/28/09 14:20	14:22	5714220	Normal	OK	Normal (23°C)	Normal (57%)	OK	OK	131	-88.280000	41.462500
8/28/09 14:25	14:28	5714220	Normal	OK	Normal (23°C)	Normal (57%)	OK	OK	131	-88.371667	41.417500
8/28/09 14:32	14:39	5714220	Normal	OK	Normal (23°C)	Normal (57%)	OK	OK	131	-88.422778	41.392500
8/28/09 14:35	14:39	5714220	Normal	OK	Normal (23°C)	Normal (57%)	OK	OK	131	-88.422778	41.392500
8/28/09 14:40	14:44	5714220	Normal	OK	Normal (23°C)	Normal (57%)	OK	OK	131	-88.422778	41.392500
8/28/09 14:45	14:50	5714220	Normal	OK	Normal (23°C)	Normal (57%)	OK	OK	131	-88.461389	41.378056
8/28/09 14:50	14:56	5714220	Normal	OK	Normal (23°C)	Normal (57%)	OK	OK	131	-88.575000	41.376944
8/28/09 14:55	15:01	5714220	Normal	OK	Normal (24°C)	Normal (57%)	OK	OK	131	-88.717500	41.375833
8/28/09 15:00	15:07	5714220	Normal	OK	Normal (24°C)	Normal (57%)	OK	OK	131	-88.792500	41.376944
8/28/09 15:05	15:12	5714220	Normal	OK	Normal (24°C)	Normal (57%)	OK	OK	131	-88.901944	41.368611
8/28/09 15:10	15:12	5714220	Normal	OK	Normal (24°C)	Normal (57%)	OK	OK	131	-89.014444	41.367500
8/28/09 15:15	15:18	5714220	Normal	OK	Normal (24°C)	Normal (57%)	OK	OK	131	-89.058333	41.413333
8/28/09 15:20	15:23	5714220	Normal	OK	Normal (24°C)	Normal (57%)	OK	OK	131	-89.050833	41.460278
8/28/09 15:25	15:29	5714220	Normal	OK	Normal (24°C)	Normal (57%)	OK	OK	131	-89.058333	41.375833
8/28/09 15:30	15:35	5714220	Normal	OK	Normal (24°C)	Normal (57%)	OK	OK	131	-89.125833	41.368611
8/28/09 15:35	15:40	5714220	Normal	OK	Normal (24°C)	Normal (57%)	OK	OK	131	-89.125833	41.368611
8/28/09 15:40	15:46	5714220	Normal	OK	Normal (24°C)	Normal (57%)	OK	OK	131	-89.125833	41.368611
8/28/09 15:45	15:51	5714220	Normal	OK	Normal (24°C)	Normal (57%)	OK	OK	131	-89.200000	41.364444
8/28/09 15:50	15:57	5714220	Normal	OK	Normal (24°C)	Normal (57%)	OK	OK	131	-89.240556	41.371667
8/28/09 16:00	16:03	5714220	Normal	OK	Normal (24°C)	Normal (57%)	OK	OK	131	-89.458333	41.400833
8/28/09 16:05	16:13	5714220	Normal	OK	Normal (24°C)	Normal (57%)	OK	OK	131	-89.558333	41.393611
8/28/09 16:11	16:14	5714220	Normal	OK	Normal (24°C)	Normal (57%)	OK	OK	131	-89.558333	41.393611
8/28/09 16:15	16:19	5714220	Normal	OK	Normal (24°C)	Normal (57%)	OK	OK	131	-89.558333	41.393611
8/28/09 16:20	16:25	5714220	Normal	OK	Normal (24°C)	Normal (57%)	OK	OK	131	-89.558333	41.393611
8/28/09 16:25	16:30	5714220	Normal	OK	Normal (24°C)	Normal (57%)	OK	OK	131	-89.623889	41.394722
8/28/09 16:30	16:36	5714220	Normal	OK	Normal (24°C)	Normal (57%)	OK	OK	131	-89.725833	41.387500
8/28/09 16:35	16:41	5714220	Normal	OK	Normal (24°C)	Normal (57%)	OK	OK	131	-89.834167	41.388333
8/28/09 16:40	16:47	5714220	Normal	OK	Normal (24°C)	Normal (57%)	OK	OK	131	-89.941667	41.416667
8/28/09 16:45	16:52	5714220	Normal	OK	Normal (24°C)	Normal (57%)	OK	OK	131	-90.050000	41.413333
8/28/09 16:50	16:52	5714220	Normal	OK	Normal (24°C)	Normal (57%)	OK	OK	131	-90.157222	41.430000
8/28/09 16:55	16:58	5714220	Normal	OK	Normal (24°C)	Normal (57%)	OK	OK	131	-90.267500	41.440556
8/28/09 17:00	17:09	5714220	Normal	OK	Normal (24°C)	Normal (57%)	OK	OK	131	-90.338333	41.476944
8/28/09 17:05	17:09	5714220	Normal	OK	Normal (24°C)	Normal (57%)	OK	OK	131	-90.334167	41.486389
8/28/09 17:11	17:15	5714220	Normal	OK	Normal (24°C)	Normal (57%)	OK	OK	131	-90.334167	41.486389
8/28/09 17:15	17:20	5714220	Normal	OK	Normal (24°C)	Normal (57%)	OK	OK	131	-90.334167	41.486389
8/28/09 17:20	17:26	5714220	Normal	OK	Normal (24°C)	Normal (57%)	OK	OK	131	-90.334167	41.486389
8/28/09 17:25	17:31	5714220	Normal	OK	Normal (24°C)	Normal (57%)	OK	OK	131	-90.340556	41.511389
8/28/09 17:30	17:37	5714220	Normal	OK	Normal (24°C)	Normal (57%)	OK	OK	131	-90.234167	41.562500
8/28/09 17:35	17:42	5714220	Normal	OK	Normal (24°C)	Normal (57%)	OK	OK	131	-90.209167	41.581111
8/28/09 17:40	17:42	5714220	Normal	OK	Normal (24°C)	Normal (57%)	OK	OK	131	-90.163333	41.642500
8/28/09 17:45	17:48	5714220	Normal	OK	Normal (24°C)	Normal (57%)	OK	OK	131	-90.080000	41.690556
8/28/09 17:50	17:53	5714220	Normal	OK	Normal (24°C)	Normal (57%)	OK	OK	131	-89.983333	41.718611
8/28/09 17:55	17:59	5714220	Normal	OK	Normal (25°C)	Normal (56%)	OK	OK	131	-89.876944	41.744722
8/28/09 18:00	18:04	5714220	Normal	OK	Normal (25°C)	Normal (56%)	OK	OK	131	-89.775000	41.757222
8/28/09 18:05	18:10	5714220	Normal	OK	Normal (25°C)	Normal (56%)	OK	OK	131	-89.689444	41.750833
8/28/09 18:10	18:15	5714220	Normal	OK	Normal (25°C)	Normal (56%)	OK	OK	131	-89.689444	41.762500

Event Time	at QC Hub	Tag ID	Tag Status	Seal	Temperature	Humidity	Shock	Battery	RSSI	Longitude	Latitude
8/28/09 18:15	18:21	5714220	Normal	OK	Normal (25°C)	Normal (56%)	OK	OK	131	-89.678056	41.750833
8/28/09 18:20	18:26	5714220	Normal	OK	Normal (25°C)	Normal (56%)	OK	OK	131	-89.635278	41.759167
8/28/09 18:25	18:32	5714220	Normal	OK	Normal (25°C)	Normal (56%)	OK	OK	131	-89.532222	41.789444
8/28/09 18:30	18:38	5714220	Normal	OK	Normal (25°C)	Normal (56%)	OK	OK	131	-89.432222	41.822778
8/28/09 18:35	18:38	5714220	Normal	OK	Normal (25°C)	Normal (56%)	OK	OK	131	-89.336389	41.822778
8/28/09 18:40	18:43	5714220	Normal	OK	Normal (25°C)	Normal (56%)	OK	OK	131	-89.231111	41.850833
8/28/09 18:45	18:48	5714220	Normal	OK	Normal (26°C)	Normal (55%)	OK	OK	131	-89.125000	41.883333
8/28/09 18:50	18:54	5714220	Normal	OK	Normal (26°C)	Normal (55%)	OK	OK	131	-89.025000	41.904167
8/28/09 18:55	19:00	5714220	Normal	OK	Normal (26°C)	Normal (55%)	OK	OK	131	-88.913333	41.900000
8/28/09 19:00	19:05	5714220	Normal	OK	Normal (26°C)	Normal (55%)	OK	OK	131	-88.814444	41.900000
8/28/09 19:05	19:11	5714220	Normal	OK	Normal (26°C)	Normal (55%)	OK	OK	131	-88.739444	41.900000
8/28/09 19:10	19:16	5714220	Normal	OK	Normal (26°C)	Normal (55%)	OK	OK	131	-88.739444	41.900000
8/28/09 19:15	19:22	5714220	Normal	OK	Normal (26°C)	Normal (55%)	OK	OK	131	-88.737500	41.900000
8/28/09 19:20	19:27	5714220	Normal	OK	Normal (26°C)	Normal (55%)	OK	OK	131	-88.737500	41.900000
8/28/09 19:25	19:33	5714220	Normal	OK	Normal (26°C)	Normal (55%)	OK	OK	131	-88.639444	41.894722
8/28/09 19:30	19:38	5714220	Normal	OK	Normal (26°C)	Normal (55%)	OK	OK	131	-88.538333	41.859167
8/28/09 19:35	19:38	5714220	Normal	OK	Normal (26°C)	Normal (55%)	OK	OK	131	-88.448889	41.812500
8/28/09 19:40	19:44	5714220	Normal	OK	Normal (26°C)	Normal (55%)	OK	OK	131	-88.347778	41.794722
8/28/09 19:45	19:49	5714220	Normal	OK	Normal (26°C)	Normal (55%)	OK	OK	131	-88.261389	41.800000
8/28/09 19:50	19:55	5714220	Normal	OK	Normal (26°C)	Normal (55%)	OK	OK	131	-88.156111	41.806111
8/28/09 19:55	20:00	5714220	Normal	OK	Normal (26°C)	Normal (55%)	OK	OK	131	-88.062500	41.810278
8/28/09 20:00	20:06	5714220	Normal	OK	Normal (26°C)	Normal (55%)	OK	OK	131	-88.054167	41.807222
8/28/09 20:05	20:11	5714220	Normal	OK	Normal (26°C)	Normal (55%)	OK	OK	131	-88.054167	41.781111
8/28/09 20:10	20:22	5714220	Normal	OK	Normal (26°C)	Normal (55%)	OK	OK	131	-88.035278	41.732222
8/28/09 13:40	13:44	5714225	Normal	OK	Normal (23°C)	Normal (56%)	OK	OK	141	-87.971667	41.732222
8/28/09 13:45	13:49	5714225	Normal	OK	Normal (23°C)	Normal (56%)	OK	OK	141	-87.971667	41.732222
8/28/09 13:50	14:00	5714225	Normal	OK	Normal (23°C)	Normal (56%)	OK	OK	141	-87.971667	41.732222
8/28/09 13:55	14:00	5714225	Normal	OK	Normal (23°C)	Normal (56%)	OK	OK	141	-87.971667	41.732222
8/28/09 14:00	14:06	5714225	Normal	OK	Normal (23°C)	Normal (56%)	OK	OK	141	-88.068611	41.684167
8/28/09 14:05	14:11	5714225	Normal	OK	Normal (23°C)	Normal (56%)	OK	OK	141	-88.154167	41.640556
8/28/09 14:10	14:17	5714225	Normal	OK	Normal (23°C)	Normal (56%)	OK	OK	141	-88.181111	41.568611
8/28/09 14:15	14:22	5714225	Normal	OK	Normal (23°C)	Normal (56%)	OK	OK	141	-88.197778	41.493611
8/28/09 14:20	14:22	5714225	Normal	OK	Normal (23°C)	Normal (56%)	OK	OK	141	-88.280000	41.462500
8/28/09 14:25	14:28	5714225	Normal	OK	Normal (23°C)	Normal (56%)	OK	OK	141	-88.371667	41.417500
8/28/09 14:32	14:39	5714225	Normal	OK	Normal (23°C)	Normal (56%)	OK	OK	141	-88.422778	41.392500
8/28/09 14:35	14:39	5714225	Normal	OK	Normal (23°C)	Normal (56%)	OK	OK	141	-88.422778	41.392500
8/28/09 14:40	14:44	5714225	Normal	OK	Normal (23°C)	Normal (56%)	OK	OK	141	-88.422778	41.392500
8/28/09 14:45	14:50	5714225	Normal	OK	Normal (23°C)	Normal (56%)	OK	OK	141	-88.461389	41.378056
8/28/09 14:50	14:56	5714225	Normal	OK	Normal (23°C)	Normal (56%)	OK	OK	141	-88.575000	41.376944
8/28/09 14:55	15:01	5714225	Normal	OK	Normal (23°C)	Normal (56%)	OK	OK	141	-88.717500	41.375833
8/28/09 15:00	15:07	5714225	Normal	OK	Normal (23°C)	Normal (56%)	OK	OK	141	-88.792500	41.376944
8/28/09 15:05	15:12	5714225	Normal	OK	Normal (23°C)	Normal (56%)	OK	OK	141	-88.901944	41.368611
8/28/09 15:10	15:12	5714225	Normal	OK	Normal (23°C)	Normal (56%)	OK	OK	141	-89.014444	41.367500
8/28/09 15:15	15:18	5714225	Normal	OK	Normal (23°C)	Normal (56%)	OK	OK	141	-89.058333	41.413333
8/28/09 15:20	15:23	5714225	Normal	OK	Normal (23°C)	Normal (56%)	OK	OK	141	-89.050833	41.460278
8/28/09 15:25	15:29	5714225	Normal	OK	Normal (23°C)	Normal (56%)	OK	OK	141	-89.058333	41.375833
8/28/09 15:30	15:35	5714225	Normal	OK	Normal (23°C)	Normal (56%)	OK	OK	141	-89.125833	41.368611
8/28/09 15:35	15:40	5714225	Normal	OK	Normal (23°C)	Normal (56%)	OK	OK	141	-89.125833	41.368611
8/28/09 15:40	15:46	5714225	Normal	OK	Normal (23°C)	Normal (56%)	OK	OK	141	-89.125833	41.368611
8/28/09 15:45	15:51	5714225	Normal	OK	Normal (23°C)	Normal (56%)	OK	OK	141	-89.200000	41.364444
8/28/09 15:50	15:57	5714225	Normal	OK	Normal (23°C)	Normal (56%)	OK	OK	141	-89.240556	41.371667
8/28/09 16:00	16:03	5714225	Normal	OK	Normal (23°C)	Normal (56%)	OK	OK	141	-89.458333	41.400833
8/28/09 16:05	16:13	5714225	Normal	OK	Normal (23°C)	Normal (56%)	OK	OK	141	-89.558333	41.393611
8/28/09 16:11	16:14	5714225	Normal	OK	Normal (23°C)	Normal (56%)	OK	OK	141	-89.558333	41.393611
8/28/09 16:15	16:19	5714225	Normal	OK	Normal (23°C)	Normal (56%)	OK	OK	141	-89.558333	41.393611
8/28/09 16:20	16:25	5714225	Normal	OK	Normal (23°C)	Normal (56%)	OK	OK	141	-89.558333	41.393611
8/28/09 16:25	16:30	5714225	Normal	OK	Normal (23°C)	Normal (56%)	OK	OK	141	-89.623889	41.394722
8/28/09 16:30	16:36	5714225	Normal	OK	Normal (23°C)	Normal (56%)	OK	OK	141	-89.725833	41.387500
8/28/09 16:35	16:41	5714225	Normal	OK	Normal (23°C)	Normal (56%)	OK	OK	141	-89.834167	41.388333
8/28/09 16:40	16:47	5714225	Normal	OK	Normal (23°C)	Normal (56%)	OK	OK	141	-89.941667	41.416667
8/28/09 16:45	16:52	5714225	Normal	OK	Normal (23°C)	Normal (56%)	OK	OK	141	-90.050000	41.413333
8/28/09 16:50	16:52	5714225	Normal	OK	Normal (23°C)	Normal (56%)	OK	OK	141	-90.157222	41.430000
8/28/09 16:55	16:58	5714225	Normal	OK	Normal (23°C)	Normal (56%)	OK	OK	141	-90.267500	41.440556
8/28/09 17:00	17:09	5714225	Normal	OK	Normal (23°C)	Normal (56%)	OK	OK	141	-90.338333	41.476944
8/28/09 17:05	17:09	5714225	Normal	OK	Normal (23°C)	Normal (56%)	OK	OK	141	-90.334167	41.486389
8/28/09 17:11	17:15	5714225	Normal	OK	Normal (23°C)	Normal (56%)	OK	OK	141	-90.334167	41.486389
8/28/09 17:15	17:20	5714225	Normal	OK	Normal (23°C)	Normal (56%)	OK	OK	141	-90.334167	41.486389
8/28/09 17:20	17:26	5714225	Normal	OK	Normal (23°C)	Normal (56%)	OK	OK	141	-90.334167	41.486389
8/28/09 17:25	17:31	5714225	Normal	OK	Normal (23°C)	Normal (56%)	OK	OK	141	-90.340556	41.511389
8/28/09 17:30	17:37	5714225	Normal	OK	Normal (23°C)	Normal (56%)	OK	OK	141	-90.234167	41.562500
8/28/09 17:35	17:42	5714225	Normal	OK	Normal (23°C)	Normal (56%)	OK	OK	141	-90.209167	41.581111
8/28/09 17:40	17:42	5714225	Normal	OK	Normal (23°C)	Normal (56%)	OK	OK	141	-90.163333	41.642500
8/28/09 17:45	17:48	5714225	Normal	OK	Normal (23°C)	Normal (56%)	OK	OK	141	-90.080000	41.690556
8/28/09 17:50	17:53	5714225	Normal	OK	Normal (23°C)	Normal (56%)	OK	OK	141	-89.983333	41.718611
8/28/09 17:55	17:59	5714225	Normal	OK	Normal (25°C)	Normal (56%)	OK	OK	141	-89.876944	41.744722
8/28/09 18:00	18:04	5714225	Normal	OK	Normal (25°C)	Normal (56%)	OK	OK	141	-89.775000	41.757222
8/28/09 18:05	18:10	5714225	Normal	OK	Normal (25°C)	Normal (56%)	OK	OK	141	-89.689444	41.750833
8/28/09 18:10	18:15	5714225	Normal	OK	Normal (25°C)	Normal (56%)	OK	OK	141	-89.689444	41.762500
8/28/09 18:15	18:21	5714225	Normal	OK	Normal (25°C)	Normal (56%)	OK	OK	141	-89.678056	41.750833
8/28/09 18:20	18:26	5714225	Normal	OK	Normal (25°C)	Normal (56%)	OK	OK	141	-89.635278	41.759167
8/28/09 18:25	18:32	5714225	Normal	OK	Normal (25°C)	Normal (56%)	OK	OK	141	-89.532222	41.789444

Event Time	at QC Hub	Tag ID	Tag Status	Seal	Temperature	Humidity	Shock	Battery	RSSI	Longitude	Latitude
8/28/09 18:30	18:38	5714225	Normal	OK	Normal (25°C)	Normal (56%)	OK	OK	141	-89.432222	41.822778
8/28/09 18:35	18:38	5714225	Normal	OK	Normal (25°C)	Normal (56%)	OK	OK	141	-89.336389	41.822778
8/28/09 18:40	18:43	5714225	Normal	OK	Normal (25°C)	Normal (56%)	OK	OK	141	-89.231111	41.850833
8/28/09 18:45	18:48	5714225	Normal	OK	Normal (25°C)	Normal (55%)	OK	OK	141	-89.125000	41.883333
8/28/09 18:50	18:54	5714225	Normal	OK	Normal (25°C)	Normal (55%)	OK	OK	141	-89.025000	41.904167
8/28/09 18:55	19:00	5714225	Normal	OK	Normal (25°C)	Normal (55%)	OK	OK	141	-88.913333	41.900000
8/28/09 19:00	19:05	5714225	Normal	OK	Normal (25°C)	Normal (55%)	OK	OK	141	-88.814444	41.900000
8/28/09 19:05	19:11	5714225	Normal	OK	Normal (25°C)	Normal (55%)	OK	OK	141	-88.739444	41.900000
8/28/09 19:10	19:16	5714225	Normal	OK	Normal (25°C)	Normal (55%)	OK	OK	141	-88.739444	41.900000
8/28/09 19:15	19:22	5714225	Normal	OK	Normal (25°C)	Normal (55%)	OK	OK	141	-88.737500	41.900000
8/28/09 19:20	19:27	5714225	Normal	OK	Normal (25°C)	Normal (55%)	OK	OK	141	-88.737500	41.900000
8/28/09 19:25	19:33	5714225	Normal	OK	Normal (25°C)	Normal (55%)	OK	OK	141	-88.639444	41.894722
8/28/09 19:30	19:38	5714225	Normal	OK	Normal (25°C)	Normal (55%)	OK	OK	141	-88.538333	41.859167
8/28/09 19:35	19:38	5714225	Normal	OK	Normal (25°C)	Normal (55%)	OK	OK	141	-88.448889	41.812500
8/28/09 19:40	19:44	5714225	Normal	OK	Normal (25°C)	Normal (55%)	OK	OK	141	-88.347778	41.794722
8/28/09 19:45	19:49	5714225	Normal	OK	Normal (25°C)	Normal (55%)	OK	OK	141	-88.261389	41.800000
8/28/09 19:50	19:55	5714225	Normal	OK	Normal (25°C)	Normal (55%)	OK	OK	141	-88.156111	41.806111
8/28/09 19:55	20:00	5714225	Normal	OK	Normal (25°C)	Normal (55%)	OK	OK	141	-88.062500	41.810278
8/28/09 20:00	20:06	5714225	Normal	OK	Normal (25°C)	Normal (55%)	OK	OK	141	-88.054167	41.807222
8/28/09 20:05	20:11	5714225	Normal	OK	Normal (25°C)	Normal (55%)	OK	OK	141	-88.054167	41.781111
8/28/09 20:10	20:22	5714225	Normal	OK	Normal (25°C)	Normal (55%)	OK	OK	141	-88.035278	41.732222
8/28/09 13:40	13:44	5714230	Normal	OK	Normal (23°C)	Normal (56%)	OK	OK	127	-87.971667	41.732222
8/28/09 13:45	13:49	5714230	Normal	OK	Normal (23°C)	Normal (56%)	OK	OK	127	-87.971667	41.732222
8/28/09 13:50	14:00	5714230	Normal	OK	Normal (23°C)	Normal (56%)	OK	OK	127	-87.971667	41.732222
8/28/09 13:55	14:00	5714230	Normal	OK	Normal (23°C)	Normal (56%)	OK	OK	127	-87.971667	41.732222
8/28/09 14:00	14:06	5714230	Normal	OK	Normal (23°C)	Normal (56%)	OK	OK	127	-88.068611	41.684167
8/28/09 14:05	14:11	5714230	Normal	OK	Normal (23°C)	Normal (56%)	OK	OK	127	-88.154167	41.640556
8/28/09 14:10	14:17	5714230	Normal	OK	Normal (23°C)	Normal (56%)	OK	OK	127	-88.181111	41.568611
8/28/09 14:15	14:22	5714230	Normal	OK	Normal (23°C)	Normal (56%)	OK	OK	127	-88.197778	41.493611
8/28/09 14:20	14:22	5714230	Normal	OK	Normal (23°C)	Normal (56%)	OK	OK	127	-88.280000	41.462500
8/28/09 14:25	14:28	5714230	Normal	OK	Normal (23°C)	Normal (56%)	OK	OK	127	-88.371667	41.417500
8/28/09 14:32	14:39	5714230	Normal	OK	Normal (23°C)	Normal (56%)	OK	OK	127	-88.422778	41.392500
8/28/09 14:35	14:39	5714230	Normal	OK	Normal (23°C)	Normal (56%)	OK	OK	127	-88.422778	41.392500
8/28/09 14:40	14:44	5714230	Normal	OK	Normal (23°C)	Normal (56%)	OK	OK	127	-88.422778	41.392500
8/28/09 14:45	14:50	5714230	Normal	OK	Normal (23°C)	Normal (56%)	OK	OK	127	-88.461389	41.378056
8/28/09 14:50	14:56	5714230	Normal	OK	Normal (23°C)	Normal (56%)	OK	OK	127	-88.575000	41.376944
8/28/09 14:55	15:01	5714230	Normal	OK	Normal (23°C)	Normal (56%)	OK	OK	127	-88.717500	41.375833
8/28/09 15:00	15:07	5714230	Normal	OK	Normal (23°C)	Normal (56%)	OK	OK	127	-88.792500	41.376944
8/28/09 15:05	15:12	5714230	Normal	OK	Normal (23°C)	Normal (56%)	OK	OK	127	-88.901944	41.368611
8/28/09 15:10	15:12	5714230	Normal	OK	Normal (23°C)	Normal (56%)	OK	OK	127	-89.014444	41.367500
8/28/09 15:15	15:18	5714230	Normal	OK	Normal (23°C)	Normal (56%)	OK	OK	127	-89.058333	41.413333
8/28/09 15:20	15:23	5714230	Normal	OK	Normal (23°C)	Normal (56%)	OK	OK	127	-89.050833	41.460278
8/28/09 15:25	15:29	5714230	Normal	OK	Normal (23°C)	Normal (56%)	OK	OK	127	-89.058333	41.375833
8/28/09 15:30	15:35	5714230	Normal	OK	Normal (23°C)	Normal (56%)	OK	OK	127	-89.125833	41.368611
8/28/09 15:35	15:40	5714230	Normal	OK	Normal (23°C)	Normal (56%)	OK	OK	127	-89.125833	41.368611
8/28/09 15:40	15:46	5714230	Normal	OK	Normal (23°C)	Normal (56%)	OK	OK	127	-89.125833	41.368611
8/28/09 15:45	15:51	5714230	Normal	OK	Normal (23°C)	Normal (56%)	OK	OK	127	-89.200000	41.364444
8/28/09 15:50	15:57	5714230	Normal	OK	Normal (23°C)	Normal (56%)	OK	OK	127	-89.240556	41.371667
8/28/09 16:00	16:03	5714230	Normal	OK	Normal (23°C)	Normal (56%)	OK	OK	127	-89.458333	41.400833
8/28/09 16:05	16:13	5714230	Normal	OK	Normal (23°C)	Normal (56%)	OK	OK	127	-89.558333	41.393611
8/28/09 16:11	16:14	5714230	Normal	OK	Normal (23°C)	Normal (56%)	OK	OK	127	-89.558333	41.393611
8/28/09 16:15	16:19	5714230	Normal	OK	Normal (23°C)	Normal (56%)	OK	OK	127	-89.558333	41.393611
8/28/09 16:20	16:25	5714230	Normal	OK	Normal (23°C)	Normal (56%)	OK	OK	127	-89.558333	41.393611
8/28/09 16:25	16:30	5714230	Normal	OK	Normal (23°C)	Normal (56%)	OK	OK	127	-89.623889	41.394722
8/28/09 16:30	16:36	5714230	Normal	OK	Normal (23°C)	Normal (56%)	OK	OK	127	-89.725833	41.387500
8/28/09 16:35	16:41	5714230	Normal	OK	Normal (23°C)	Normal (56%)	OK	OK	127	-89.834167	41.388333
8/28/09 16:40	16:47	5714230	Normal	OK	Normal (23°C)	Normal (56%)	OK	OK	127	-89.941667	41.416667
8/28/09 16:45	16:52	5714230	Normal	OK	Normal (23°C)	Normal (56%)	OK	OK	127	-90.050000	41.413333
8/28/09 16:50	16:52	5714230	Normal	OK	Normal (23°C)	Normal (56%)	OK	OK	127	-90.157222	41.430000
8/28/09 16:55	16:58	5714230	Normal	OK	Normal (23°C)	Normal (56%)	OK	OK	127	-90.267500	41.440556
8/28/09 17:00	17:09	5714230	Normal	OK	Normal (23°C)	Normal (56%)	OK	OK	127	-90.338333	41.476944
8/28/09 17:05	17:09	5714230	Normal	OK	Normal (23°C)	Normal (56%)	OK	OK	127	-90.334167	41.486389
8/28/09 17:11	17:15	5714230	Normal	OK	Normal (23°C)	Normal (56%)	OK	OK	127	-90.334167	41.486389
8/28/09 17:15	17:20	5714230	Normal	OK	Normal (23°C)	Normal (56%)	OK	OK	127	-90.334167	41.486389
8/28/09 17:20	17:26	5714230	Normal	OK	Normal (23°C)	Normal (56%)	OK	OK	127	-90.334167	41.486389
8/28/09 17:25	17:31	5714230	Normal	OK	Normal (23°C)	Normal (56%)	OK	OK	127	-90.340556	41.511389
8/28/09 17:30	17:37	5714230	Normal	OK	Normal (23°C)	Normal (56%)	OK	OK	127	-90.234167	41.562500
8/28/09 17:35	17:42	5714230	Normal	OK	Normal (23°C)	Normal (56%)	OK	OK	127	-90.209167	41.581111
8/28/09 17:40	17:42	5714230	Normal	OK	Normal (23°C)	Normal (56%)	OK	OK	127	-90.163333	41.642500
8/28/09 17:45	17:48	5714230	Normal	OK	Normal (23°C)	Normal (56%)	OK	OK	127	-90.080000	41.690556
8/28/09 17:50	17:53	5714230	Normal	OK	Normal (23°C)	Normal (56%)	OK	OK	127	-89.983333	41.718611
8/28/09 17:55	17:59	5714230	Normal	OK	Normal (25°C)	Normal (55%)	OK	OK	127	-89.876944	41.744722
8/28/09 18:00	18:04	5714230	Normal	OK	Normal (25°C)	Normal (55%)	OK	OK	127	-89.775000	41.757222
8/28/09 18:05	18:10	5714230	Normal	OK	Normal (25°C)	Normal (55%)	OK	OK	127	-89.689444	41.750833
8/28/09 18:10	18:15	5714230	Normal	OK	Normal (25°C)	Normal (55%)	OK	OK	127	-89.689444	41.762500
8/28/09 18:15	18:21	5714230	Normal	OK	Normal (25°C)	Normal (55%)	OK	OK	127	-89.678056	41.750833
8/28/09 18:20	18:26	5714230	Normal	OK	Normal (25°C)	Normal (55%)	OK	OK	127	-89.635278	41.759167
8/28/09 18:25	18:32	5714230	Normal	OK	Normal (25°C)	Normal (55%)	OK	OK	127	-89.532222	41.789444
8/28/09 18:30	18:38	5714230	Normal	OK	Normal (25°C)	Normal (55%)	OK	OK	127	-89.432222	41.822778
8/28/09 18:35	18:38	5714230	Normal	OK	Normal (25°C)	Normal (55%)	OK	OK	127	-89.336389	41.822778
8/28/09 18:40	18:43	5714230	Normal	OK	Normal (25°C)	Normal (55%)	OK	OK	127	-89.231111	41.850833

Event Time	at QC Hub	Tag ID	Tag Status	Seal	Temperature	Humidity	Shock	Battery	RSSI	Longitude	Latitude
8/28/09 18:45	18:48	5714230	Normal	OK	Normal (25°C)	Normal (55%)	OK	OK	127	-89.125000	41.883333
8/28/09 18:50	18:54	5714230	Normal	OK	Normal (25°C)	Normal (55%)	OK	OK	127	-89.025000	41.904167
8/28/09 18:55	19:00	5714230	Normal	OK	Normal (25°C)	Normal (55%)	OK	OK	127	-88.913333	41.900000
8/28/09 19:00	19:05	5714230	Normal	OK	Normal (25°C)	Normal (55%)	OK	OK	127	-88.814444	41.900000
8/28/09 19:05	19:11	5714230	Normal	OK	Normal (25°C)	Normal (55%)	OK	OK	127	-88.739444	41.900000
8/28/09 19:10	19:16	5714230	Normal	OK	Normal (25°C)	Normal (55%)	OK	OK	127	-88.739444	41.900000
8/28/09 19:15	19:22	5714230	Normal	OK	Normal (25°C)	Normal (54%)	OK	OK	127	-88.737500	41.900000
8/28/09 19:20	19:27	5714230	Normal	OK	Normal (25°C)	Normal (54%)	OK	OK	127	-88.737500	41.900000
8/28/09 19:25	19:33	5714230	Normal	OK	Normal (25°C)	Normal (54%)	OK	OK	127	-88.639444	41.894722
8/28/09 19:30	19:38	5714230	Normal	OK	Normal (25°C)	Normal (54%)	OK	OK	127	-88.538333	41.859167
8/28/09 19:35	19:38	5714230	Normal	OK	Normal (25°C)	Normal (54%)	OK	OK	127	-88.448889	41.812500
8/28/09 19:40	19:44	5714230	Normal	OK	Normal (25°C)	Normal (54%)	OK	OK	127	-88.347778	41.794722
8/28/09 19:45	19:49	5714230	Normal	OK	Normal (25°C)	Normal (54%)	OK	OK	127	-88.261389	41.800000
8/28/09 19:50	19:55	5714230	Normal	OK	Normal (25°C)	Normal (54%)	OK	OK	127	-88.156111	41.806111
8/28/09 19:55	20:00	5714230	Normal	OK	Normal (25°C)	Normal (54%)	OK	OK	127	-88.062500	41.810278
8/28/09 20:00	20:06	5714230	Normal	OK	Normal (25°C)	Normal (54%)	OK	OK	127	-88.054167	41.807222
8/28/09 20:05	20:11	5714230	Normal	OK	Normal (25°C)	Normal (54%)	OK	OK	127	-88.054167	41.781111
8/28/09 20:10	20:22	5714230	Normal	OK	Normal (25°C)	Normal (54%)	OK	OK	127	-88.035278	41.732222
8/28/09 13:40	13:44	5714255	Normal	OK	Normal (23°C)	Normal (55%)	OK	OK	140	-87.971667	41.732222
8/28/09 13:45	13:49	5714255	Normal	OK	Normal (23°C)	Normal (55%)	OK	OK	140	-87.971667	41.732222
8/28/09 13:50	14:00	5714255	Normal	OK	Normal (23°C)	Normal (55%)	OK	OK	140	-87.971667	41.732222
8/28/09 13:55	14:00	5714255	Normal	OK	Normal (23°C)	Normal (55%)	OK	OK	140	-87.971667	41.732222
8/28/09 14:00	14:06	5714255	Normal	OK	Normal (23°C)	Normal (55%)	OK	OK	140	-88.068611	41.684167
8/28/09 14:05	14:11	5714255	Normal	OK	Normal (23°C)	Normal (55%)	OK	OK	140	-88.154167	41.640556
8/28/09 14:10	14:17	5714255	Normal	OK	Normal (23°C)	Normal (55%)	OK	OK	140	-88.181111	41.568611
8/28/09 14:15	14:22	5714255	Normal	OK	Normal (23°C)	Normal (55%)	OK	OK	140	-88.197778	41.493611
8/28/09 14:20	14:22	5714255	Normal	OK	Normal (23°C)	Normal (55%)	OK	OK	140	-88.280000	41.462500
8/28/09 14:25	14:28	5714255	Normal	OK	Normal (23°C)	Normal (55%)	OK	OK	140	-88.371667	41.417500
8/28/09 14:32	14:39	5714255	Normal	OK	Normal (23°C)	Normal (55%)	OK	OK	140	-88.422778	41.392500
8/28/09 14:35	14:39	5714255	Normal	OK	Normal (23°C)	Normal (55%)	OK	OK	140	-88.422778	41.392500
8/28/09 14:40	14:44	5714255	Normal	OK	Normal (23°C)	Normal (55%)	OK	OK	140	-88.422778	41.392500
8/28/09 14:45	14:50	5714255	Normal	OK	Normal (23°C)	Normal (55%)	OK	OK	140	-88.461389	41.378056
8/28/09 14:50	14:56	5714255	Normal	OK	Normal (23°C)	Normal (55%)	OK	OK	140	-88.575000	41.376944
8/28/09 14:55	15:01	5714255	Normal	OK	Normal (23°C)	Normal (54%)	OK	OK	140	-88.717500	41.375833
8/28/09 15:00	15:07	5714255	Normal	OK	Normal (23°C)	Normal (54%)	OK	OK	140	-88.792500	41.376944
8/28/09 15:05	15:12	5714255	Normal	OK	Normal (23°C)	Normal (54%)	OK	OK	140	-88.901944	41.368611
8/28/09 15:10	15:12	5714255	Normal	OK	Normal (23°C)	Normal (54%)	OK	OK	140	-89.014444	41.367500
8/28/09 15:15	15:18	5714255	Normal	OK	Normal (23°C)	Normal (54%)	OK	OK	140	-89.058333	41.413333
8/28/09 15:20	15:23	5714255	Normal	OK	Normal (23°C)	Normal (54%)	OK	OK	140	-89.050833	41.460278
8/28/09 15:25	15:29	5714255	Normal	OK	Normal (23°C)	Normal (54%)	OK	OK	140	-89.058333	41.375833
8/28/09 15:30	15:35	5714255	Normal	OK	Normal (23°C)	Normal (54%)	OK	OK	140	-89.125833	41.368611
8/28/09 15:35	15:40	5714255	Normal	OK	Normal (23°C)	Normal (54%)	OK	OK	140	-89.125833	41.368611
8/28/09 15:40	15:46	5714255	Normal	OK	Normal (23°C)	Normal (54%)	OK	OK	140	-89.125833	41.368611
8/28/09 15:45	15:51	5714255	Normal	OK	Normal (23°C)	Normal (54%)	OK	OK	140	-89.200000	41.364444
8/28/09 15:50	15:57	5714255	Normal	OK	Normal (23°C)	Normal (54%)	OK	OK	140	-89.240556	41.371667
8/28/09 16:00	16:03	5714255	Normal	OK	Normal (23°C)	Normal (54%)	OK	OK	140	-89.458333	41.400833
8/28/09 16:05	16:13	5714255	Normal	OK	Normal (23°C)	Normal (54%)	OK	OK	140	-89.558333	41.393611
8/28/09 16:09	16:13	5714255	Alarm	Open	Normal (23°C)	Normal (52%)	OK	OK	140	-89.558333	41.393611
8/28/09 16:11	16:14	5714255	Normal	OK	Normal (23°C)	Normal (54%)	OK	OK	140	-89.558333	41.393611
8/28/09 16:15	16:19	5714255	Normal	OK	Normal (23°C)	Normal (54%)	OK	OK	140	-89.558333	41.393611
8/28/09 16:20	16:25	5714255	Normal	OK	Normal (23°C)	Normal (54%)	OK	OK	140	-89.558333	41.393611
8/28/09 16:25	16:30	5714255	Normal	OK	Normal (23°C)	Normal (54%)	OK	OK	140	-89.623889	41.394722
8/28/09 16:30	16:36	5714255	Normal	OK	Normal (23°C)	Normal (54%)	OK	OK	140	-89.725833	41.387500
8/28/09 16:35	16:41	5714255	Normal	OK	Normal (23°C)	Normal (54%)	OK	OK	140	-89.834167	41.388333
8/28/09 16:40	16:47	5714255	Normal	OK	Normal (23°C)	Normal (54%)	OK	OK	140	-89.941667	41.416667
8/28/09 16:45	16:52	5714255	Normal	OK	Normal (23°C)	Normal (54%)	OK	OK	140	-90.050000	41.413333
8/28/09 16:50	16:52	5714255	Normal	OK	Normal (23°C)	Normal (54%)	OK	OK	140	-90.157222	41.430000
8/28/09 16:55	16:58	5714255	Normal	OK	Normal (23°C)	Normal (54%)	OK	OK	140	-90.267500	41.440556
8/28/09 17:00	17:09	5714255	Normal	OK	Normal (23°C)	Normal (54%)	OK	OK	140	-90.338333	41.476944
8/28/09 17:05	17:09	5714255	Normal	OK	Normal (23°C)	Normal (54%)	OK	OK	140	-90.334167	41.486389
8/28/09 17:11	17:15	5714255	Normal	OK	Normal (23°C)	Normal (54%)	OK	OK	140	-90.334167	41.486389
8/28/09 17:15	17:20	5714255	Normal	OK	Normal (23°C)	Normal (54%)	OK	OK	140	-90.334167	41.486389
8/28/09 17:20	17:26	5714255	Normal	OK	Normal (23°C)	Normal (54%)	OK	OK	140	-90.334167	41.486389
8/28/09 17:25	17:31	5714255	Normal	OK	Normal (23°C)	Normal (54%)	OK	OK	140	-90.340556	41.511389
8/28/09 17:30	17:37	5714255	Normal	OK	Normal (23°C)	Normal (54%)	OK	OK	140	-90.234167	41.562500
8/28/09 17:35	17:42	5714255	Normal	OK	Normal (23°C)	Normal (54%)	OK	OK	140	-90.209167	41.581111
8/28/09 17:40	17:42	5714255	Normal	OK	Normal (23°C)	Normal (54%)	OK	OK	140	-90.163333	41.642500
8/28/09 17:45	17:48	5714255	Normal	OK	Normal (23°C)	Normal (54%)	OK	OK	140	-90.080000	41.690556
8/28/09 17:50	17:53	5714255	Normal	OK	Normal (23°C)	Normal (54%)	OK	OK	140	-89.983333	41.718611
8/28/09 17:55	17:59	5714255	Normal	OK	Normal (26°C)	Normal (54%)	OK	OK	140	-89.876944	41.744722
8/28/09 18:00	18:04	5714255	Normal	OK	Normal (26°C)	Normal (54%)	OK	OK	140	-89.775000	41.757222
8/28/09 18:05	18:10	5714255	Normal	OK	Normal (26°C)	Normal (54%)	OK	OK	140	-89.689444	41.750833
8/28/09 18:10	18:15	5714255	Normal	OK	Normal (26°C)	Normal (54%)	OK	OK	140	-89.689444	41.762500
8/28/09 18:15	18:21	5714255	Normal	OK	Normal (26°C)	Normal (54%)	OK	OK	140	-89.678056	41.750833
8/28/09 18:20	18:26	5714255	Normal	OK	Normal (26°C)	Normal (54%)	OK	OK	140	-89.635278	41.759167
8/28/09 18:25	18:32	5714255	Normal	OK	Normal (26°C)	Normal (54%)	OK	OK	140	-89.532222	41.789444
8/28/09 18:30	18:38	5714255	Normal	OK	Normal (26°C)	Normal (54%)	OK	OK	140	-89.432222	41.822778
8/28/09 18:35	18:38	5714255	Normal	OK	Normal (26°C)	Normal (54%)	OK	OK	140	-89.336389	41.822778
8/28/09 18:40	18:43	5714255	Normal	OK	Normal (26°C)	Normal (54%)	OK	OK	140	-89.231111	41.850833
8/28/09 18:45	18:48	5714255	Normal	OK	Normal (26°C)	Normal (53%)	OK	OK	140	-89.125000	41.883333
8/28/09 18:50	18:54	5714255	Normal	OK	Normal (26°C)	Normal (53%)	OK	OK	140	-89.025000	41.904167

Event Time	at QC Hub	Tag ID	Tag Status	Seal	Temperature	Humidity	Shock	Battery	RSSI	Longitude	Latitude
8/28/09 18:55	19:00	5714255	Normal	OK	Normal (26°C)	Normal (53%)	OK	OK	140	-88.913333	41.900000
8/28/09 19:00	19:05	5714255	Normal	OK	Normal (26°C)	Normal (53%)	OK	OK	140	-88.814444	41.900000
8/28/09 19:05	19:11	5714255	Normal	OK	Normal (26°C)	Normal (53%)	OK	OK	140	-88.739444	41.900000
8/28/09 19:10	19:16	5714255	Normal	OK	Normal (26°C)	Normal (53%)	OK	OK	140	-88.739444	41.900000
8/28/09 19:15	19:22	5714255	Normal	OK	Normal (26°C)	Normal (52%)	OK	OK	140	-88.737500	41.900000
8/28/09 19:20	19:27	5714255	Normal	OK	Normal (26°C)	Normal (52%)	OK	OK	140	-88.737500	41.900000
8/28/09 19:25	19:33	5714255	Normal	OK	Normal (26°C)	Normal (52%)	OK	OK	140	-88.639444	41.894722
8/28/09 19:30	19:38	5714255	Normal	OK	Normal (26°C)	Normal (52%)	OK	OK	140	-88.538333	41.859167
8/28/09 19:35	19:38	5714255	Normal	OK	Normal (26°C)	Normal (52%)	OK	OK	140	-88.448889	41.812500
8/28/09 19:40	19:44	5714255	Normal	OK	Normal (26°C)	Normal (52%)	OK	OK	140	-88.347778	41.794722
8/28/09 19:45	19:49	5714255	Normal	OK	Normal (26°C)	Normal (52%)	OK	OK	140	-88.261389	41.800000
8/28/09 19:50	19:55	5714255	Normal	OK	Normal (26°C)	Normal (52%)	OK	OK	140	-88.156111	41.806111
8/28/09 19:55	20:00	5714255	Normal	OK	Normal (26°C)	Normal (52%)	OK	OK	140	-88.062500	41.810278
8/28/09 20:00	20:06	5714255	Normal	OK	Normal (26°C)	Normal (52%)	OK	OK	140	-88.054167	41.807222
8/28/09 20:05	20:11	5714255	Normal	OK	Normal (26°C)	Normal (53%)	OK	OK	140	-88.054167	41.781111
8/28/09 20:10	20:22	5714255	Normal	OK	Normal (26°C)	Normal (53%)	OK	OK	140	-88.035278	41.732222

Appendix D: Geographic Information System (GIS) Reports

Three GIS reports were generated during this demo. They are shown in the following:



Packaging RFID Tracking System



GIS Report for DEMO Vehicle

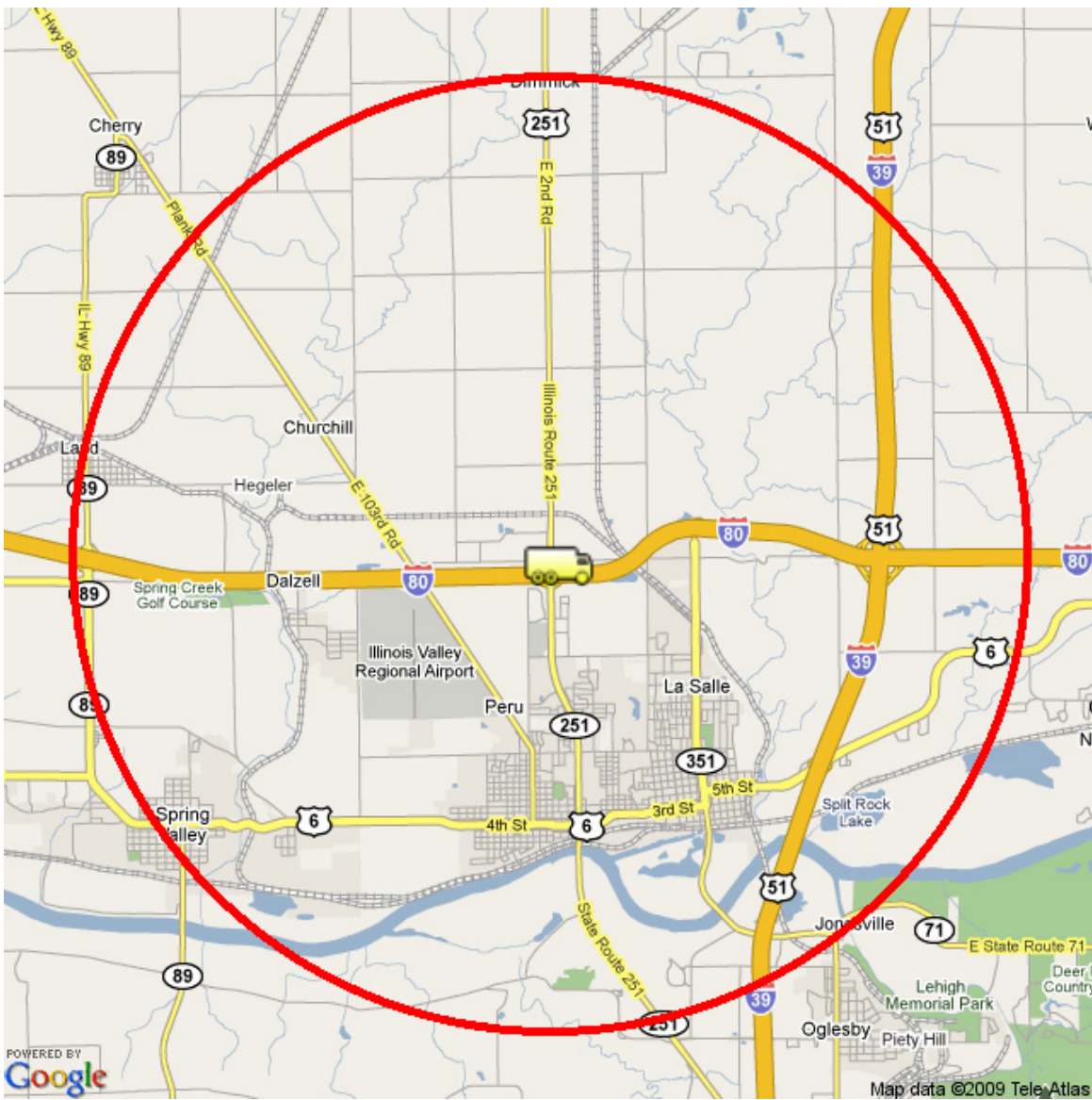

**EMS Facilities within 5 Miles of DEMO Vehicle (41.368611,-89.125833)
(As of 8/28/09 15:36 GMT)**

Name: PERU VOLUNTEER AMBULANCE SERVICE
Description: AMBULANCE SERVICES, AIR OR GROUND
Phone: 815-223-9111
Address: 111 5TH STREET, PERU, IL 61354
County: LA SALLE
Directions: LOCATED ON NORTH SIDE OF 5TH STREET (UNITED STATES HIGHWAY 6) .06 MILES EAST OF ORLEANS STREET.
Approximate Distance from DEMO Vehicle: 2.88 miles

Name: DALZELL FIRE DEPARTMENT
Description: AMBULANCE AND FIRE SERVICE COMBINED
Phone: 815-663-7371
Address: LUCY STREET, DALZELL, IL 61320
County: BUREAU
Directions: LOCATED ON EAST SIDE OF LUCY STREET BETWEEN SCOTT STREET AND SAUNDERS STREET.
Approximate Distance from DEMO Vehicle: 2.49 miles

Name: LASALLE FIRE AND EMERGENCY SERVICES
Description: AMBULANCE AND FIRE SERVICE COMBINED
Phone: 815-223-0834
Address: 1227 5TH STREET, LASALLE, IL 61301
County: LA SALLE
Directions: LOCATED ON THE NW CORNER OF 5TH ST AND STERLING ST.
Approximate Distance from DEMO Vehicle: 3.12 miles

Please call or send your comments, feedback, and suggestions to:

Dr. Yung Liu (630) 252-5127 yliu@anl.gov
or **Dr. James Shuler** (301) 903-5513 james.shuler@em.doe.gov



[Help](#) | [Contact Information](#)



Packaging RFID Tracking System



GIS Report for DEMO Vehicle

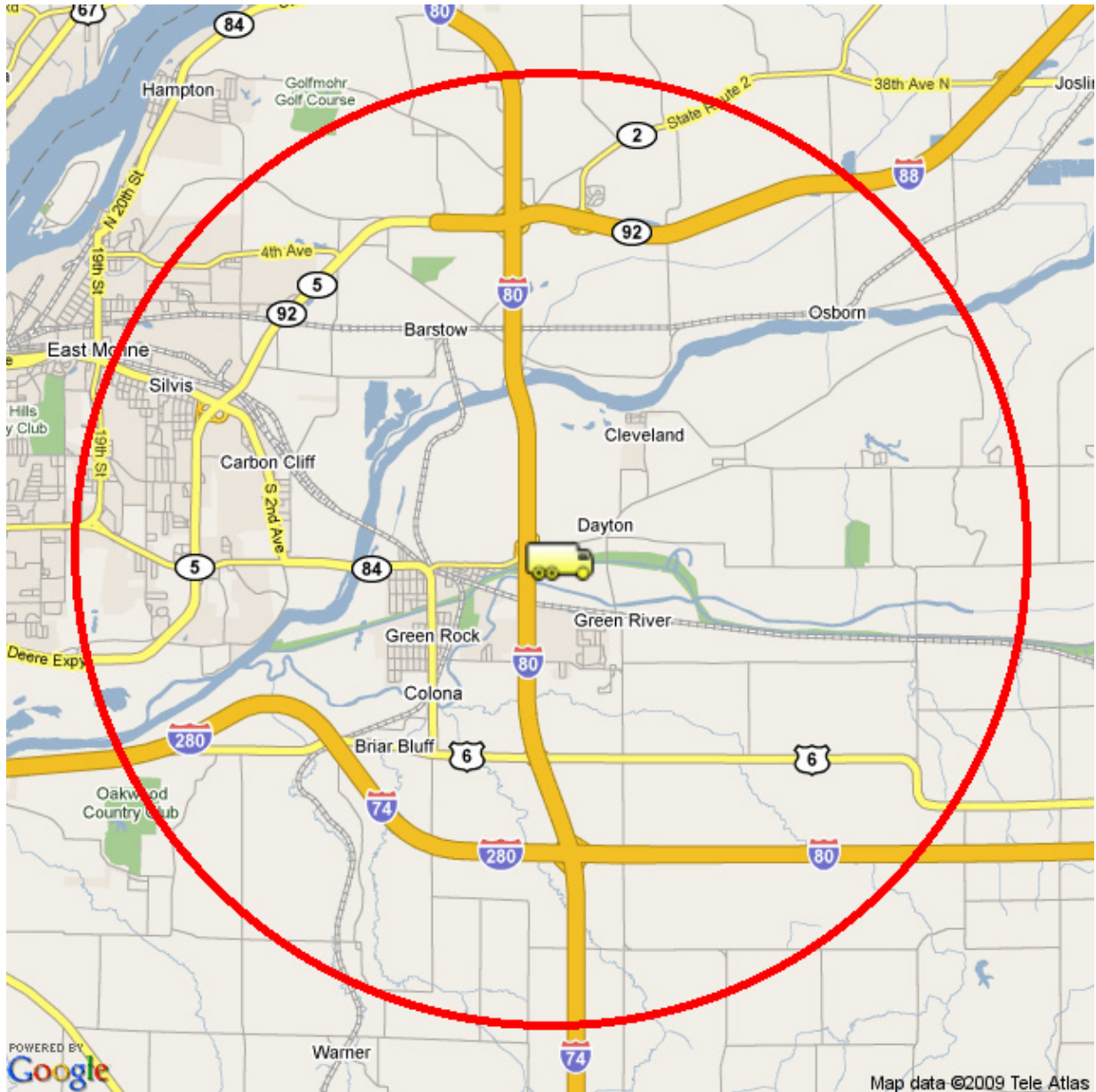

EMS Facilities within 10 Miles of DEMO Vehicle (41.486389,-90.334167) (As of 8/28/09 17:17 GMT)
<p>Name: MOLINE FIRE DEPARTMENT STATION 3 Description: AMBULANCE AND FIRE SERVICE COMBINED Phone: 309-797-0713 Address: 4700 38TH AVENUE, MOLINE, IL 61265 County: ROCK ISLAND Directions: SOUTH SIDE OF 38TH AVENUE BETWEEN 48TH STREET AND 47TH STREET Approximate Distance from DEMO Vehicle: 7.2 miles</p>
<p>Name: SILVIS FIRE DEPARTMENT Description: AMBULANCE AND FIRE SERVICE COMBINED Phone: 309-792-9553 Address: 1040 1ST AVENUE, SILVIS, IL 61282 County: ROCK ISLAND Directions: ON THE SOUTH SIDE OF 1ST AVE BETWEEN 10TH ST AND 11TH ST. Approximate Distance from DEMO Vehicle: 4.47 miles</p>
<p>Name: MOLINE FIRE DEPARTMENT Description: AMBULANCE AND FIRE SERVICE COMBINED Phone: 309-797-0401 Address: 1630 8TH AVENUE, MOLINE, IL 61265 County: ROCK ISLAND Directions: SOUTH SIDE OF 8TH AVENUE BETWEEN 16TH STREET AND 17TH STREET Approximate Distance from DEMO Vehicle: 9.3 miles</p>
<p>Name: ORION AMBULANCE SERVICE Description: AMBULANCE SERVICES, AIR OR GROUND Phone: 309-526-3365 Address: 501 11TH AVENUE, ORION, IL 61273 County: HENRY Directions: LOCATED ON NORTH SIDE OF 11TH AVENUE BETWEEN 5TH STREET AND 6TH STREET. Approximate Distance from DEMO Vehicle: 9.46 miles</p>
<p>Name: GENESEO FIRE PROTECTION DISTRICT/AMBULANCE SERVICE Description: AMBULANCE AND FIRE SERVICE COMBINED Phone: 309-944-5544 Address: 124 EAST 2ND STREET, GENESEO, IL 61254 County: HENRY Directions: LOCATED ON SOUTH SIDE OF EAST 2ND STREET BETWEEN SOUTH OAKWOOD AVENUE AND SOUTH STATE STREET. Approximate Distance from DEMO Vehicle: 9.62 miles</p>
<p>Name: EAST MOLINE FIRE DEPARTMENT Description: AMBULANCE AND FIRE SERVICE COMBINED Phone: 309-752-1503 Address: 1523 MORTON DRIVE, EAST MOLINE, IL 61244 County: ROCK ISLAND Directions: NORTH SIDE OF MORTON DRIVE APPROXIMATELY .05 MILES WEST FROM THE INTERSECTION OF 19TH STREET AND MORTON DRIVE Approximate Distance from DEMO Vehicle: 5.45 miles</p>
<p>Name: COAL VALLEY FIRE PROTECTION DISTRICT Description: AMBULANCE AND FIRE SERVICE COMBINED Phone: 309-799-5534 Address: 103 WEST 18TH AVENUE, COAL VALLEY, IL 61240</p>

<p>County: ROCK ISLAND Directions: SOUTH SIDE OF WEST 18TH AVENUE APPROXIMATLEY .02 MILES WEST FROM THE INTERSECTION OF 1ST STREET AND WEST 18TH AVENUE. Approximate Distance from DEMO Vehicle: 7.5 miles</p>
<p>Name: BETTENDORF FIRE DEPARTMENT 4 Description: AMBULANCE AND FIRE SERVICE COMBINED Phone: 563-344-7160 Address: 5002 CROW CREEK ROAD, BETTENDORF, IA 52722 County: SCOTT Directions: LOCATED ON THE NORTHEAST CORNER OF MIDDLE RD AND CROW CREEK RD. Approximate Distance from DEMO Vehicle: 8.79 miles</p>
<p>Name: BETTENDORF FIRE DEPARTMENT STATION 2 Description: AMBULANCE AND FIRE SERVICE COMBINED Phone: 563-344-4148 Address: 1933 SPRUCE HILLS DRIVE, BETTENDORF, IA 52722 County: SCOTT Directions: LOCATED ON THE SOUTHWEST SIDE OF SPRUCE HILLS DR, .01 MILES SOUTHEAST OF S HAMPTON DR. Approximate Distance from DEMO Vehicle: 9.93 miles</p>
<p>Name: BETTENDORF FIRE DEPARTMENT STATION 1 Description: AMBULANCE AND FIRE SERVICE COMBINED Phone: 563-344-4052 Address: 1609 STATE STREET, BETTENDORF, IA 52722 County: SCOTT Directions: LOCATED ON THE SOUTH SIDE OF STATE ST, BETWEEN 16TH ST AND 17TH ST. Approximate Distance from DEMO Vehicle: 9.47 miles</p>
<p>Name: LECLAIRE FIRE AND RESCUE DEPT Description: FIRE AND RESCUE SERVICE Phone: 563-289-5257 Address: 201 N 15TH ST, LE CLAIRE, IA 52753 County: SCOTT Directions: NORTHEAST CORNER OF JONES ST AND N 15TH ST INTERSECTION Approximate Distance from DEMO Vehicle: 7.93 miles</p>
<p>Name: RIVERDALE FIRE DEPARTMENT Description: AMBULANCE AND FIRE SERVICE COMBINED Phone: 563-355-2211 Address: 110 MANOR DRIVE, RIVERDALE, IA 52722 County: SCOTT Directions: LOCATED IN WEST CORNER OF MANOR DRIVE AND STATE STREET. Approximate Distance from DEMO Vehicle: 7.72 miles</p>
<p>Name: BETTENDORF FIRE DEPARTMENT #3 AMBULANCE Description: AMBULANCE AND FIRE SERVICE COMBINED Phone: 563-332-4355 Address: 24495 EAST VALLEY DRIVE, PLEASANT VALLEY, IA 52722 County: SCOTT Directions: S SIDE OF E VALLEY DR, BETWEEN 23RD AVE AND N SPENCER RD Approximate Distance from DEMO Vehicle: 7.4 miles</p>

Please call or send your comments, feedback, and suggestions to:

Dr. Yung Liu (630) 252-5127 yliu@anl.gov

or **Dr. James Shuler** (301) 903-5513 james.shuler@em.doe.gov



[Help](#) | [Contact Information](#)

Version 0.6.3.0 Current time: Fri, 28 Aug 2009 17:17:50 UTC



Packaging RFID Tracking System



GIS Report for DEMO Vehicle

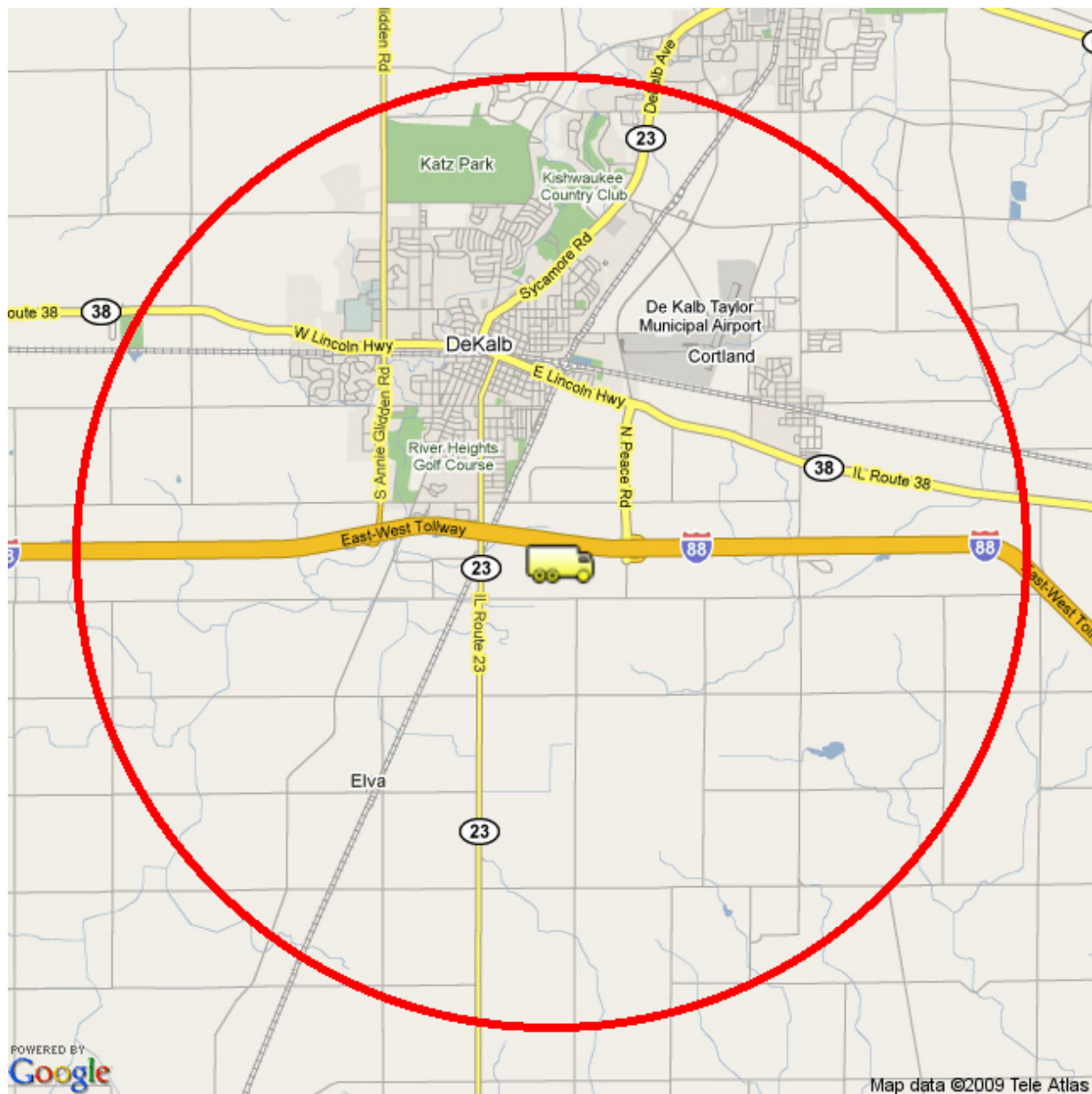

POWERED BY Google

Map data ©2009 Tele Atlas

EMS Facilities within 10 Miles of DEMO Vehicle (41.9,-88.739444)

(As of 8/28/09 19:13 GMT)

Name: RIDGE AMBULANCE SERVICE
Description: AMBULANCE SERVICES, AIR OR GROUND
Phone: 815-756-3424
Address: 1306 SOUTH 4TH STREET, DEKALB, IL 60115
County: DEKALB
Directions: LOCATED ON THE SOUTHEAST CORNER OF TYLER STREET AND SOUTH 4TH STREET.
Approximate Distance from DEMO Vehicle: 1.35 miles

Name: HINCKLEY FIRE PROTECTION DISTRICT
Description: AMBULANCE AND FIRE SERVICE COMBINED
Phone: 815-286-7711
Address: 911 NORTH SYCAMORE STREET, HINCKLEY, IL 60520
County: DEKALB
Directions: ENTITY LOCATED APPROX 0.14 MILES NORTH OF INTERSECTION OF NORTH SYCAMORE STREET AND WEST AMIE AVENUE.
Approximate Distance from DEMO Vehicle: 9.78 miles

Name: SYCAMORE FIRE DEPARTMENT AMBULANCE
Description: AMBULANCE AND FIRE SERVICE COMBINED
Phone: 815-895-4514
Address: 535 DEKALB AVENUE, SYCAMORE, IL 60178
County: DEKALB
Directions: ENTITY LOCATED ON NORTHWEST CORNER OF SOUTH SACRAMENTO STREET AND DEKALB AVENUE.
Approximate Distance from DEMO Vehicle: 6.56 miles

Name: MALTA FIRE PROTECTION DISTRICT AMBULANCE
Description: AMBULANCE AND FIRE SERVICE COMBINED
Phone: 815-825-2067
Address: 308 EAST JEFFERSON STREET, MALTA, IL 60150
County: DEKALB
Directions: ENTITY LOCATED ON THE NORTHWEST CORNER OF EAST JEFFERSON STREET AND NORTH 4TH STREET.
Approximate Distance from DEMO Vehicle: 6.62 miles

Name: DEKALB FIRE DEPARTMENT
Description: AMBULANCE AND FIRE SERVICE COMBINED
Phone: 815-748-8460
Address: 700 PINE STREET, DEKALB, IL 60115
County: DEKALB
Directions: ENTITY LOCATED ON THE SOUTH CORNER OF NORTH 7TH STREET AND PINE STREET.
Approximate Distance from DEMO Vehicle: 2.16 miles

Please call or send your comments, feedback, and suggestions to:

Dr. Yung Liu (630) 252-5127 yliu@anl.gov
 or **Dr. James Shuler** (301) 903-5513 james.shuler@em.doe.gov



[Help](#) | [Contact Information](#)



Decision and Information Sciences Division

Argonne National Laboratory
9700 South Cass Avenue, Bldg. 900
Argonne, IL 60439-4867

www.anl.gov



Argonne National Laboratory is a U.S. Department of Energy
laboratory managed by UChicago Argonne, LLC