



# Maritime Administration

## Office of Cargo Preference and Domestic Trade



U.S. Department of Transportation



## Organizational Structure

Office of Cargo Preference and  
Domestic Trade

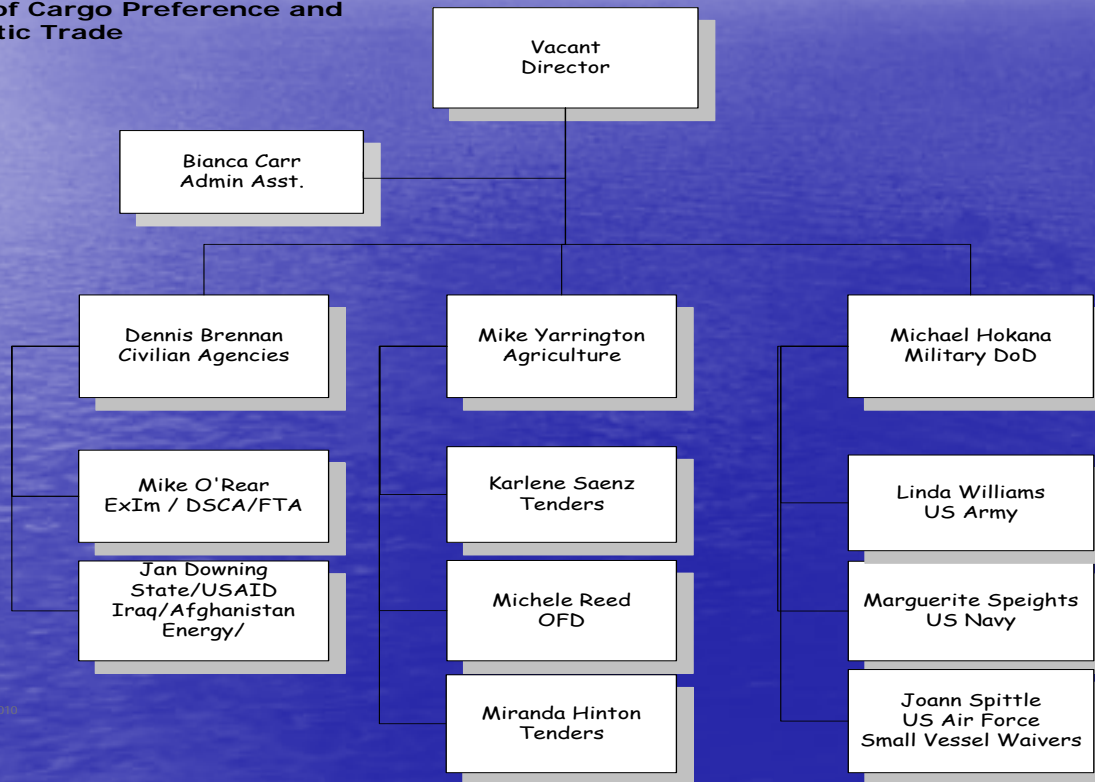

01/21/2010



**Vacant**

Director  
(202) 366 5515

**Civilian**

**Dennis J. Brennan**  
(202) 366 1029  
dennis.brennan@dot.gov

**Mike O'Rear**  
(202) 366 5510  
mike.orear@dot.gov

**Jan Downing**  
(202) 366 0783  
jan.downing@dot.gov

**Agriculture**

**Mike Yarrington**  
(202) 366 1915  
michael.yarrington@dot.gov

**Karlene Saenz**  
(202) 366 5723  
karlene.saenz@dot.gov

**Michele Reed**  
(202) 366 5526  
michelle.reed@dot.gov

**Miranda Hinton**  
(202) 366 2298  
miranda.hinton@dot.gov

**Military**

**Michael Hokana**  
(202) 366 0760  
michael.hokana@dot.gov

**Linda Williams**  
(202) 366 0903  
linda.williams@dot.gov

**Marguerite Speights**  
(202) 366 2296  
marguerite.speights@dot.gov

**Joann Spittle**  
(202) 366 5979  
joann.spittle@dot.gov