

Alaska Region

National Marine Fisheries Service

Inseason Management Report

December 2005



Catch data are through November 19, 2005

GULF OF ALASKA REPORTING AREAS

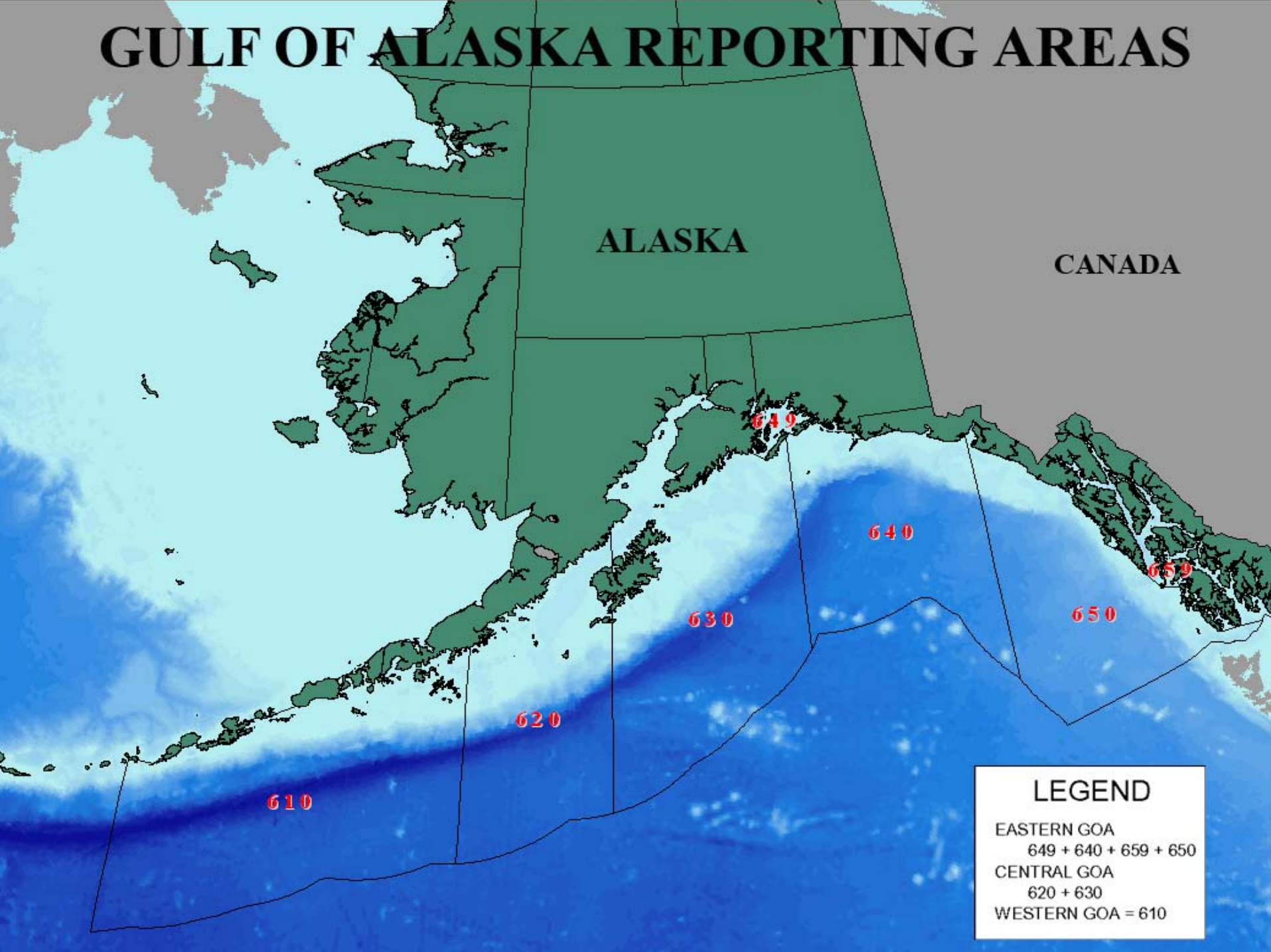

ALASKA

CANADA

610

620

630

640

650

LEGEND

EASTERN GOA

649 + 640 + 659 + 650

CENTRAL GOA

620 + 630

WESTERN GOA = 610

2005 GOA Total Groundfish Removal by Sector

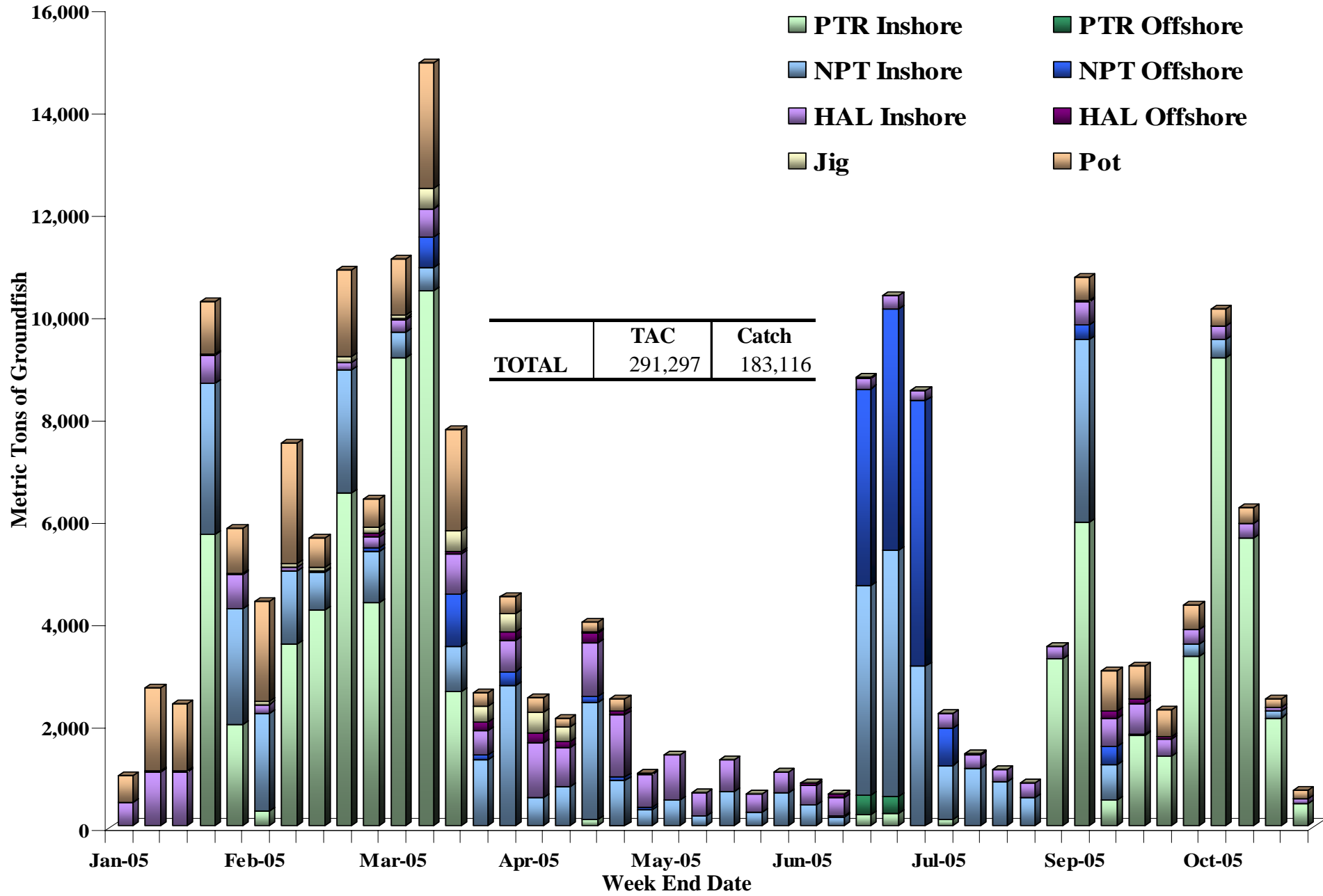

2005 GOA Pollock Catch and Seasons

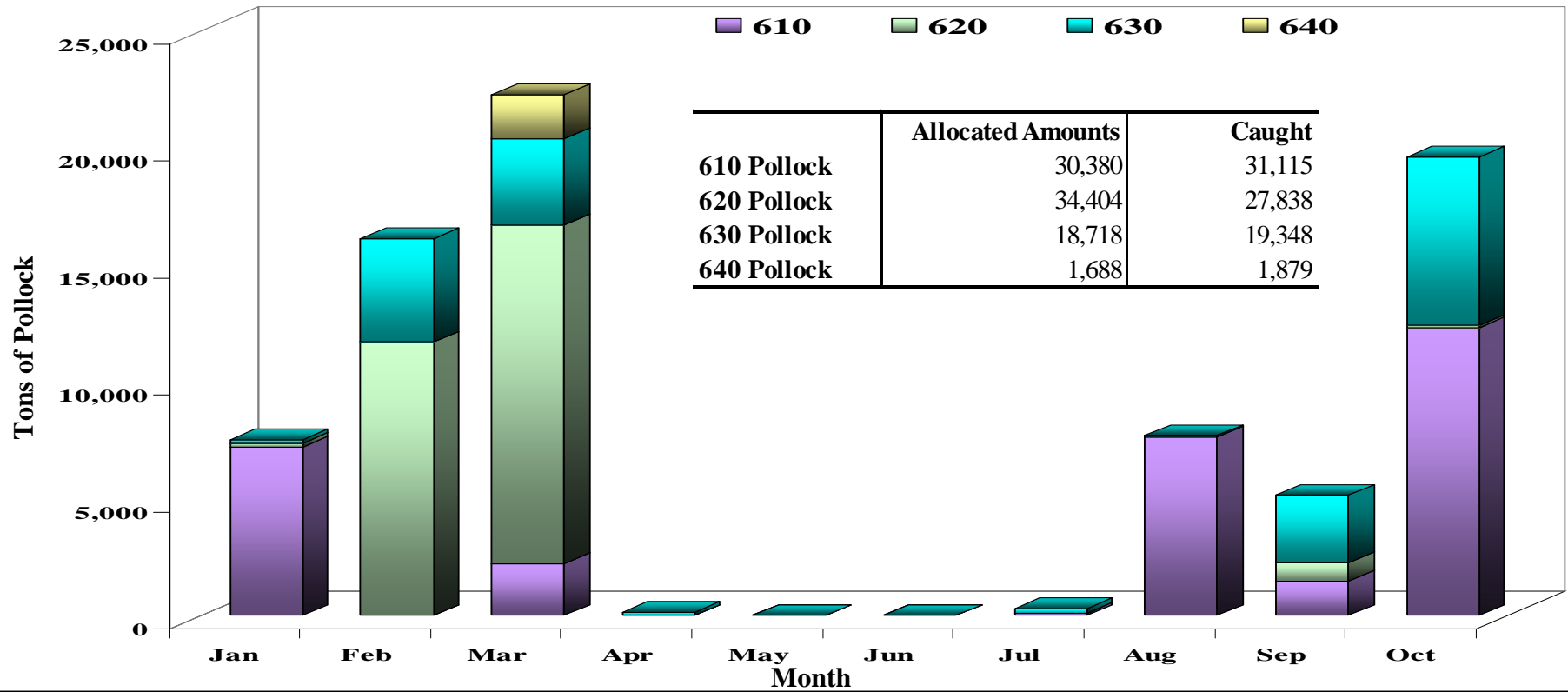

Pollock Seasons and Closures

		Open	Closed			Open	Closed
610 Pollock	<i>A Season</i>	20-Jan	23-Jan	630 Pollock	<i>A Season</i>	20-Jan	29-Jan
	<i>B Season</i>	10-Mar	12-Mar			6-Feb	14-Feb
	<i>C Season</i>	25-Aug	3-Sep		<i>B Season</i>	10-Mar	10-Mar (12 hr)
	<i>D Season</i>	1-Oct	14-Oct		<i>C Season</i>	25-Aug	27-Aug
620 Pollock	<i>A Season</i>	20-Jan	2-Mar		8-Sep	10-Sep	
	<i>B Season</i>	10-Mar	20-Mar		15-Sep	16-Sep	
	<i>C Season</i>	25-Aug	29-Aug		22-Sep	23-Sep	
		8-Sep	12-Sep	<i>D Season</i>	1-Oct	8-Oct	
		15-Sep	19-Sep		17-Oct	19-Oct	
		22-Sep		27-Oct	28-Oct		
<i>D Season</i>	1-Oct	1-Nov	640 Pollock		20-Jan	26-Mar	

2005 Western Gulf Inshore Pacific Cod Catch by Week and Gear

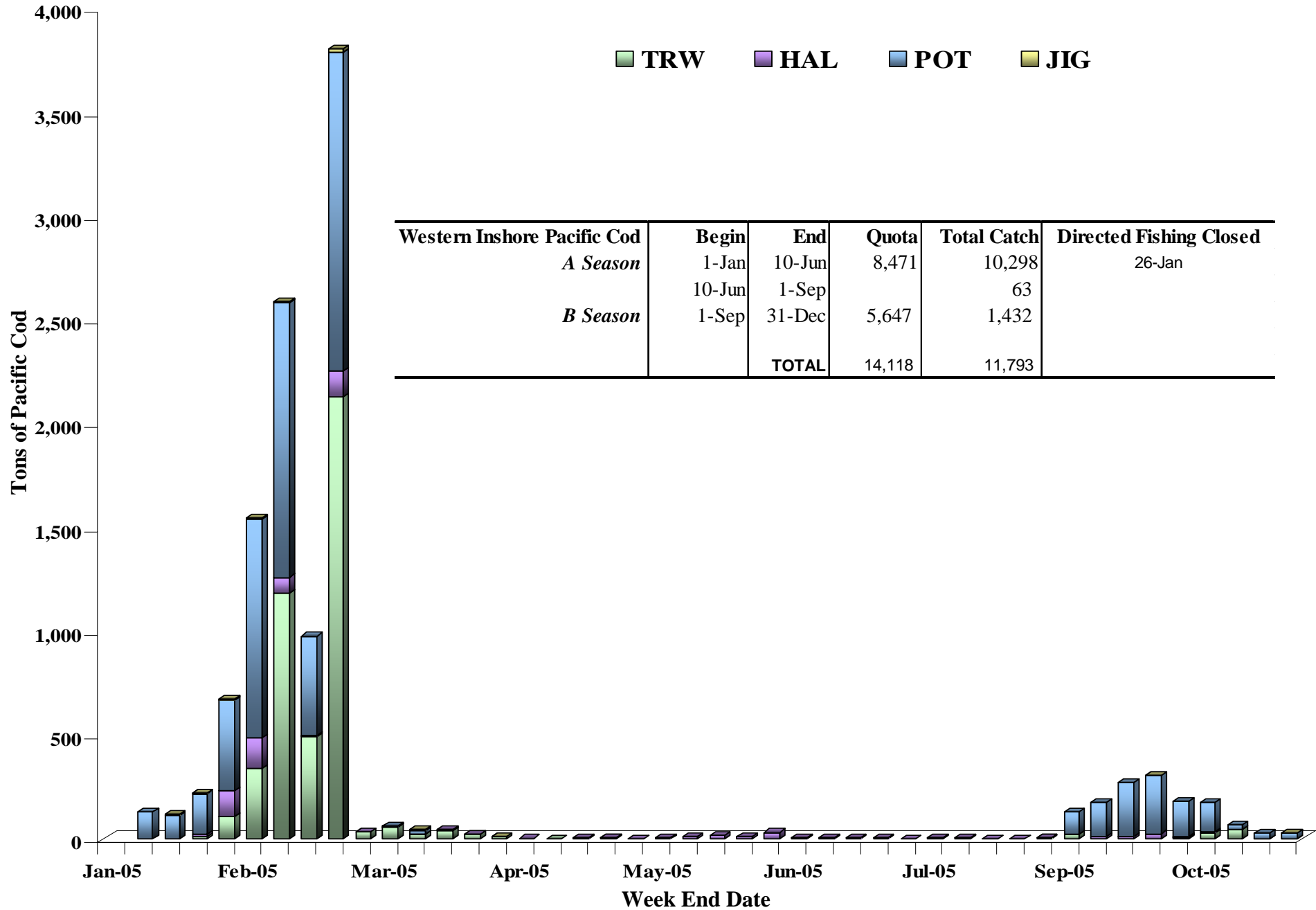

2005 Central Gulf Inshore Pacific Cod Catch By Week and Gear

Central Inshore Pacific Cod	Begin	End	Quota	Total Catch	Directed Fishing Closed
<i>A Season</i>	1-Jan	10-Jun	13,547	12,674	31-Jan
<i>B Season</i>	10-Jun	1-Sep	1,521	1,521	
	1-Sep	31-Dec	9,031	6,806	
		TOTAL	22,578	21,001	

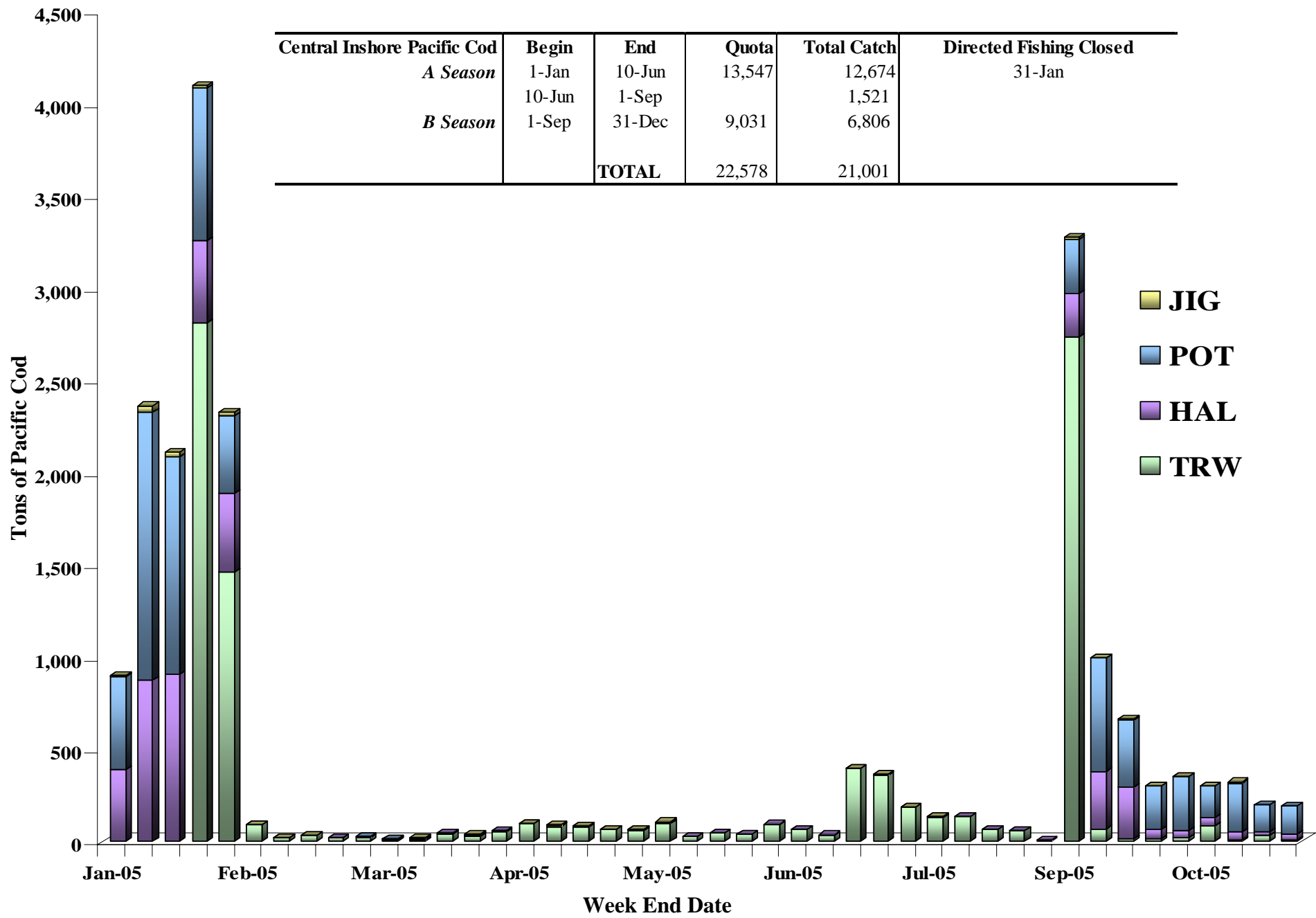

2005 GOA POP and Northern Rockfish Catch

Pacific Ocean Perch

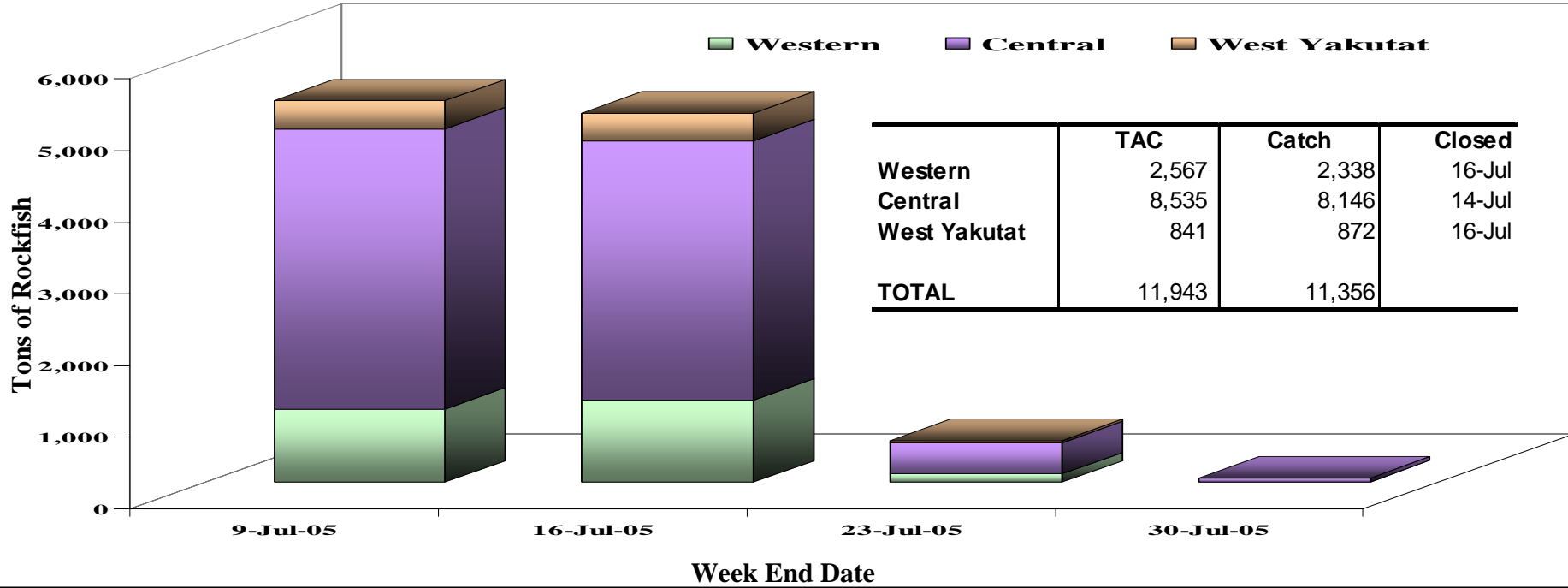

Northern Rockfish

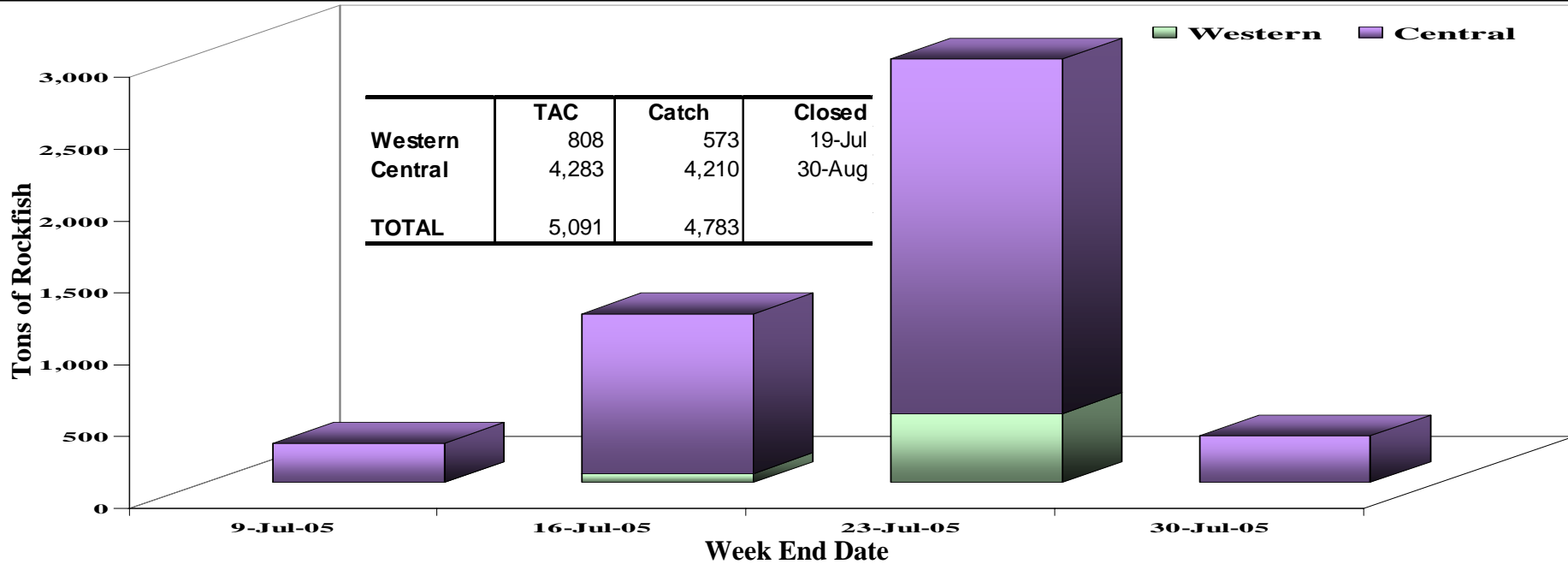

2005 GOA Shortraker and Rougheye Rockfish Catch

Shortraker Rockfish

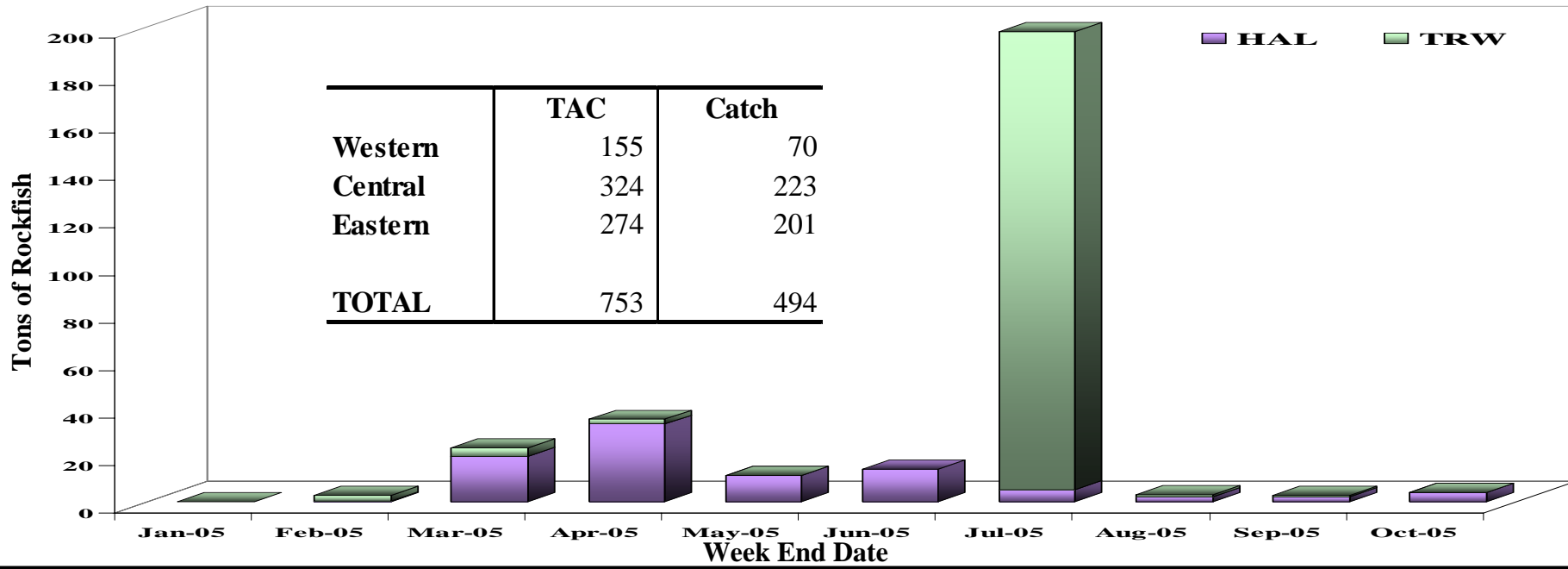

Rougheye Rockfish

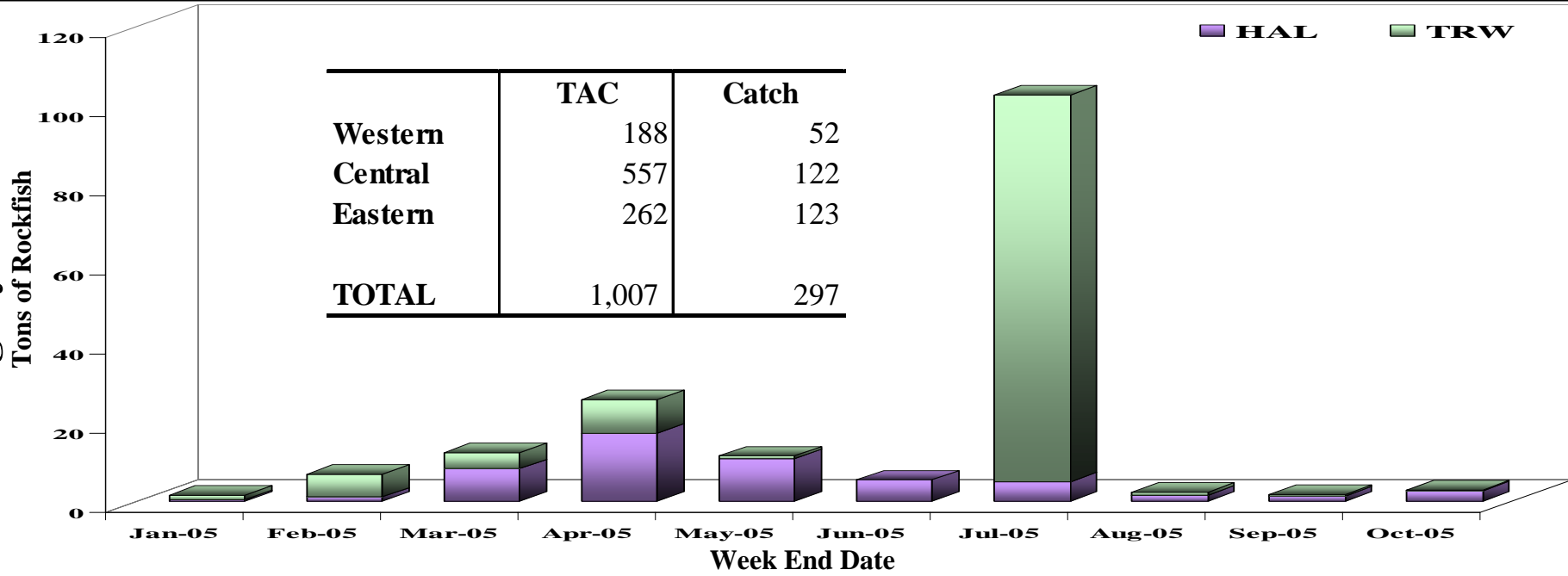

2005 Trawl Shallow Water Groundfish Catch and Halibut Mortality

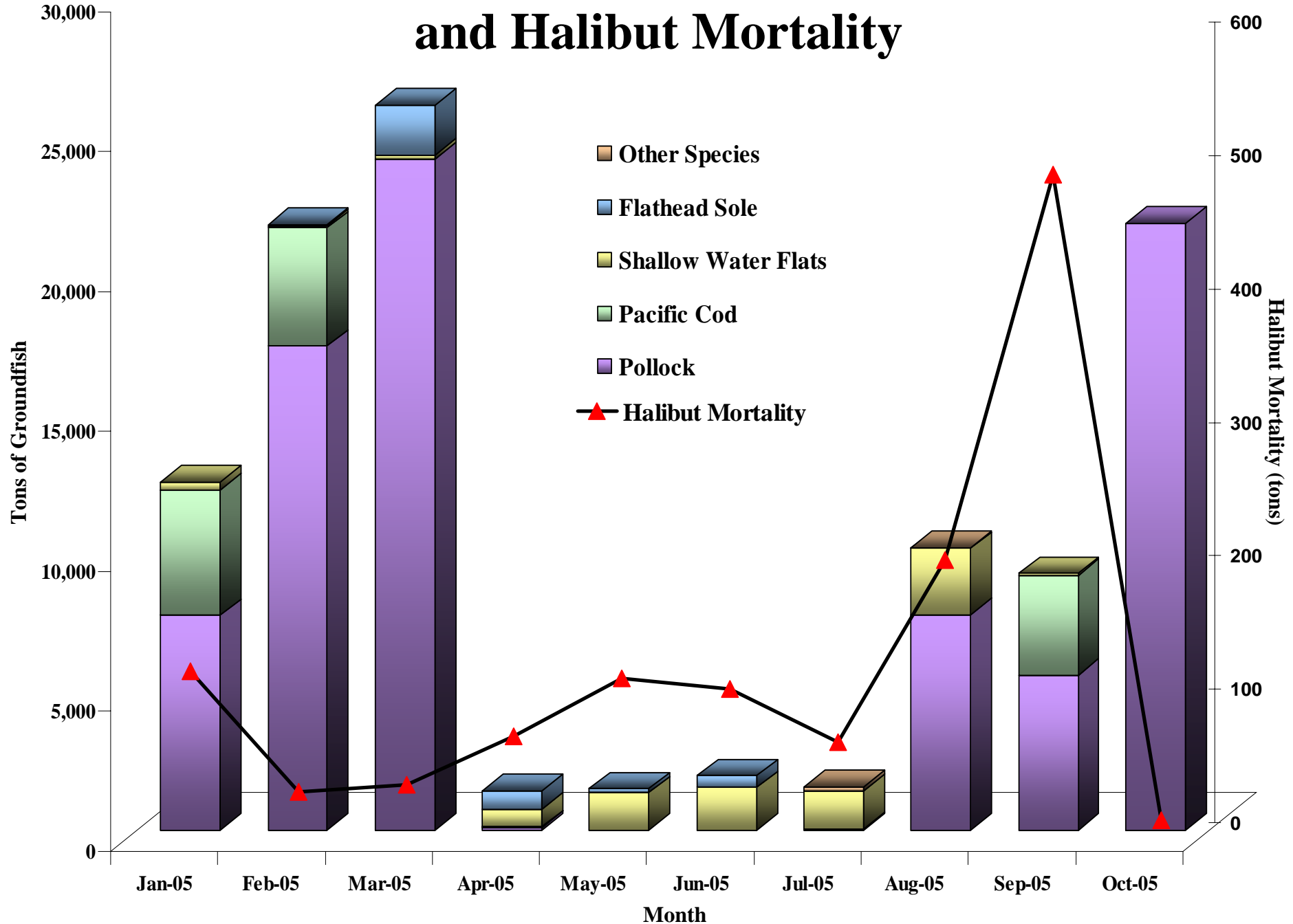

2005 Trawl Deep Water Groundfish Catch and Halibut Mortality

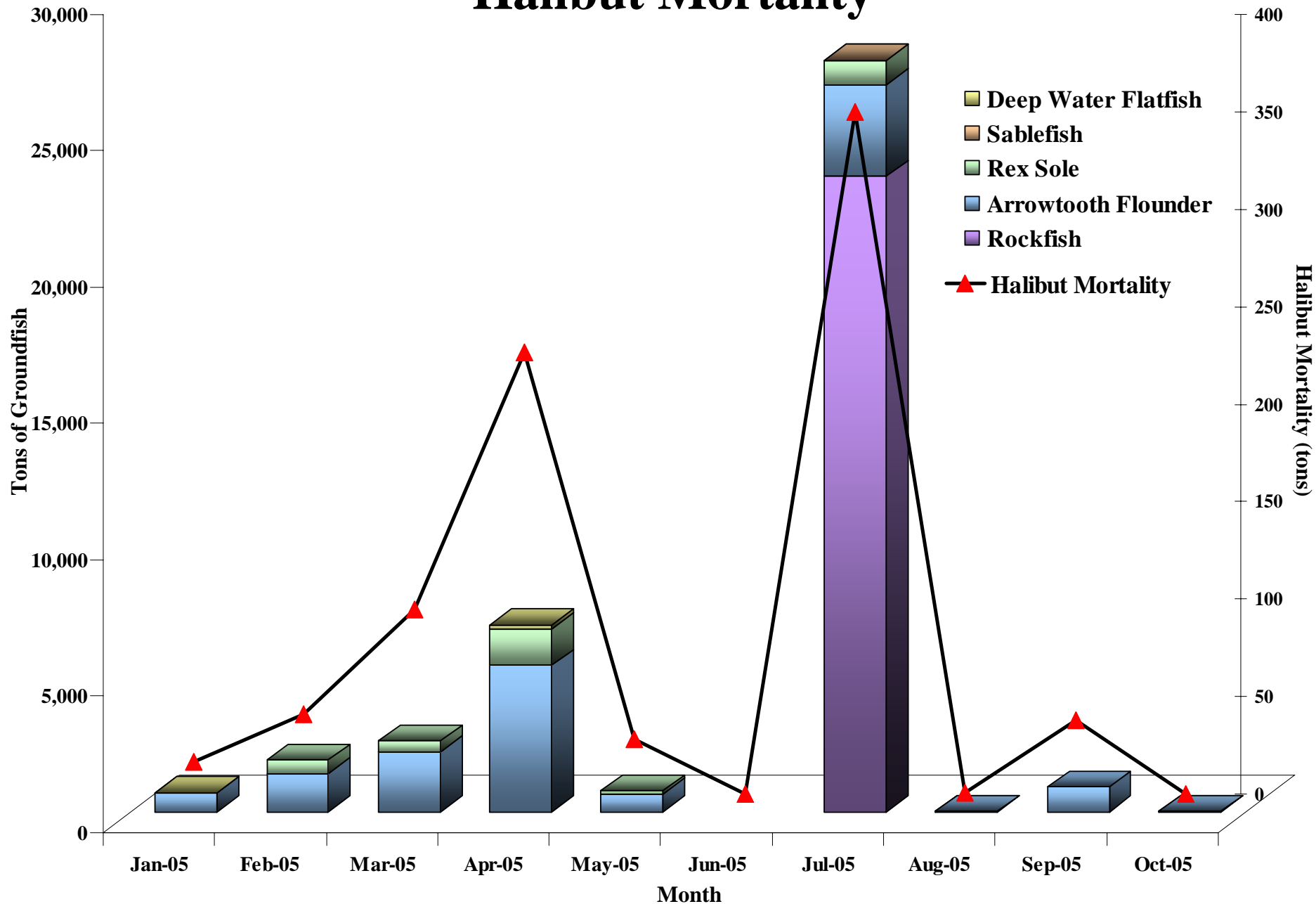

2005 Hook-and-Line Groundfish Catch and Halibut Mortality

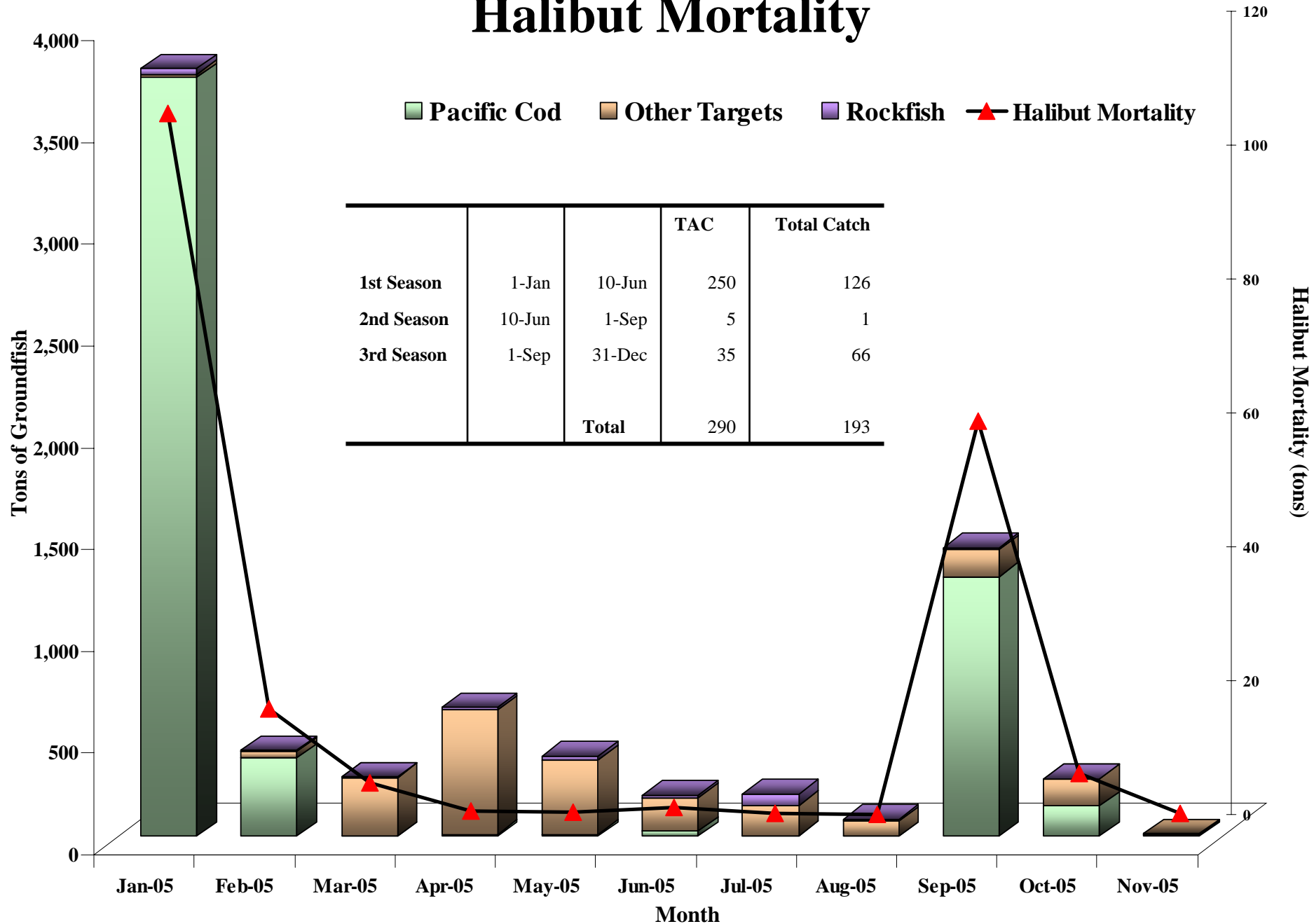

2005 Trawl Halibut Mortality and Closures

Shallow Water Complex

	<i>Start</i>	<i>End</i>	<i>Allocation</i>	<i>Mortality</i>
1st Season	20-Jan	1-Apr	450	165
2nd Season	1-Apr	29-Jun	100	276
3rd Season	29-Jun	1-Sep	200	255
4th Season	1-Sep	30-Sep	150	520

Total shallow water complex 900 1,216

Deep Water Complex

	<i>Start</i>	<i>End</i>	<i>Allocation</i>	<i>Mortality</i>
1st Season	20-Jan	1-Apr	100	152
2nd Season	1-Apr	29-Jun	300	255
3rd Season	29-Jun	1-Sep	400	350
4th Season	1-Sep	30-Sep	0	38

Total deep water complex 800 795

	<i>Start</i>	<i>End</i>	<i>Allocation</i>	<i>Mortality</i>
Fall Halibut Allocation		1-Oct 31-Dec	300	0

***Not split between shallow and deep complex*

TOTAL HALIBUT MORTALITY **Allocation** 2,000 **Mortality** 2,011

CLOSURES

	Open	Closed
Shallow water	20-Jan	19-Aug
	1-Sep	4-Sep
	1-Oct	1-Oct
Deep Water	20-Jan	23-Mar
	1-Apr	8-Apr
	24-Aug	3-May
	5-Jul	24-Jul
	1-Sep	4-Sep
	8-Sep	10-Sep
	1-Oct	1-Oct

BSAI REPORTING AREAS

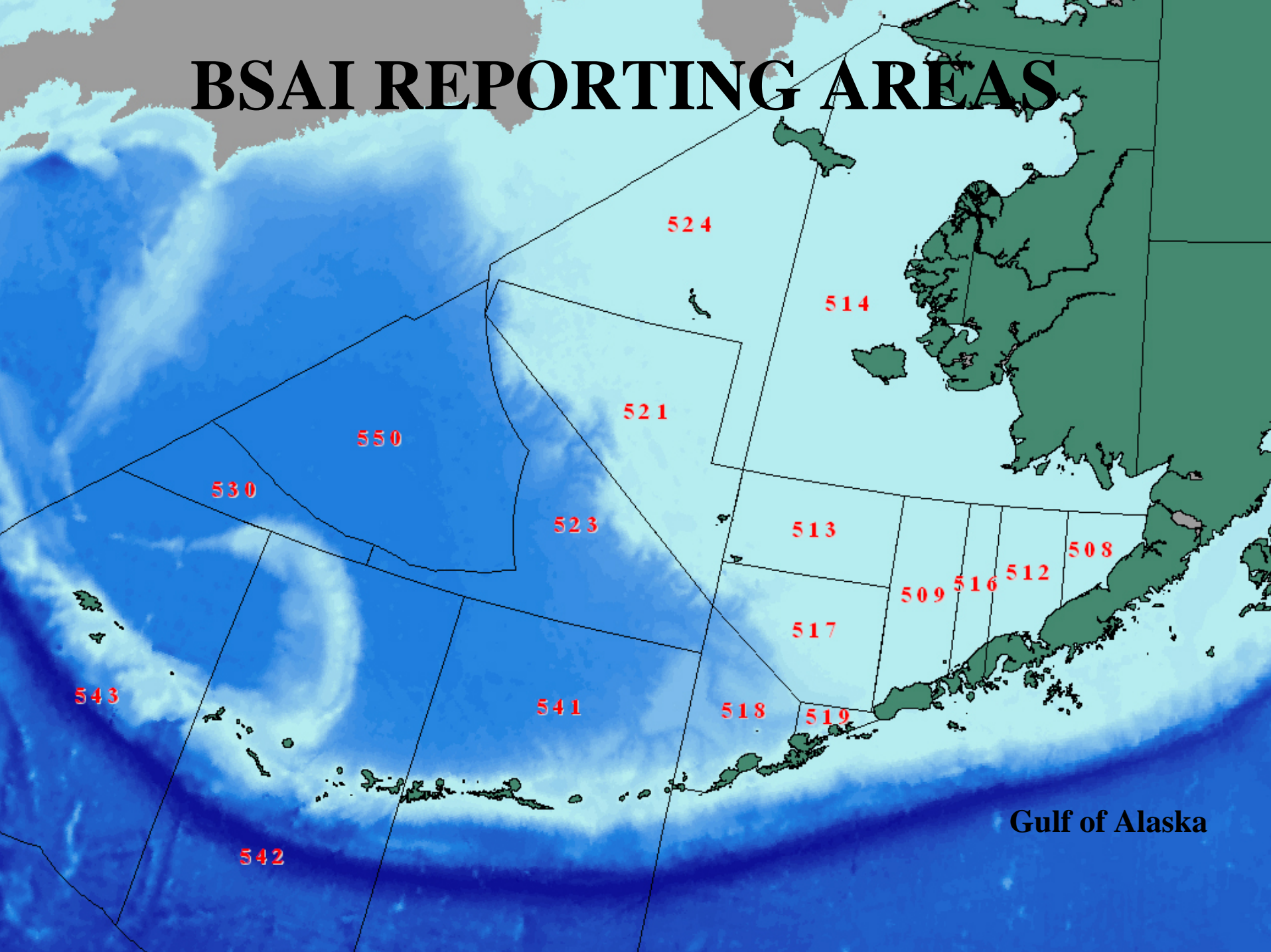

2003 - 2005 BSAI Total Catch

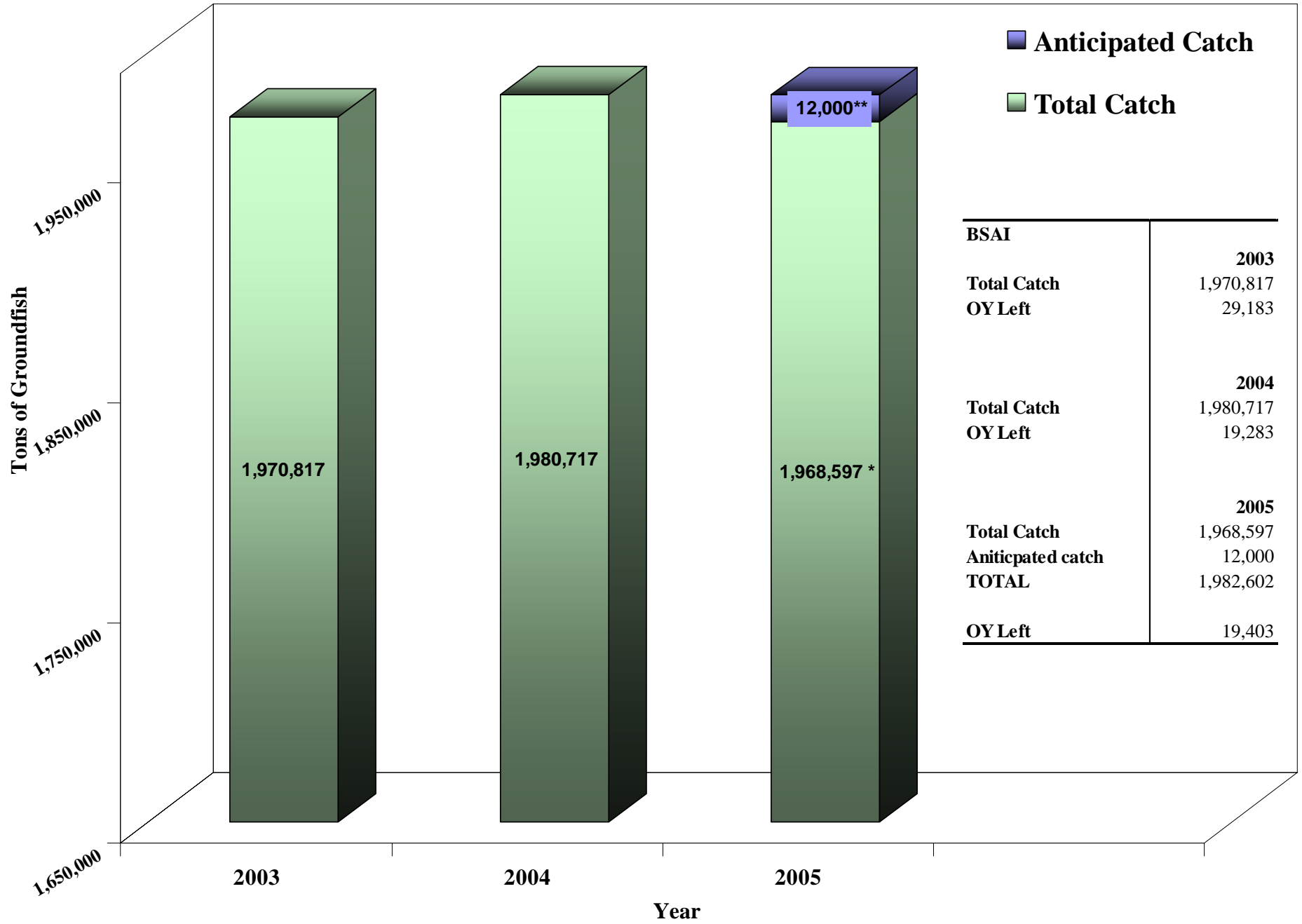

2005 Bering Sea Pollock Catch by Week and Sector

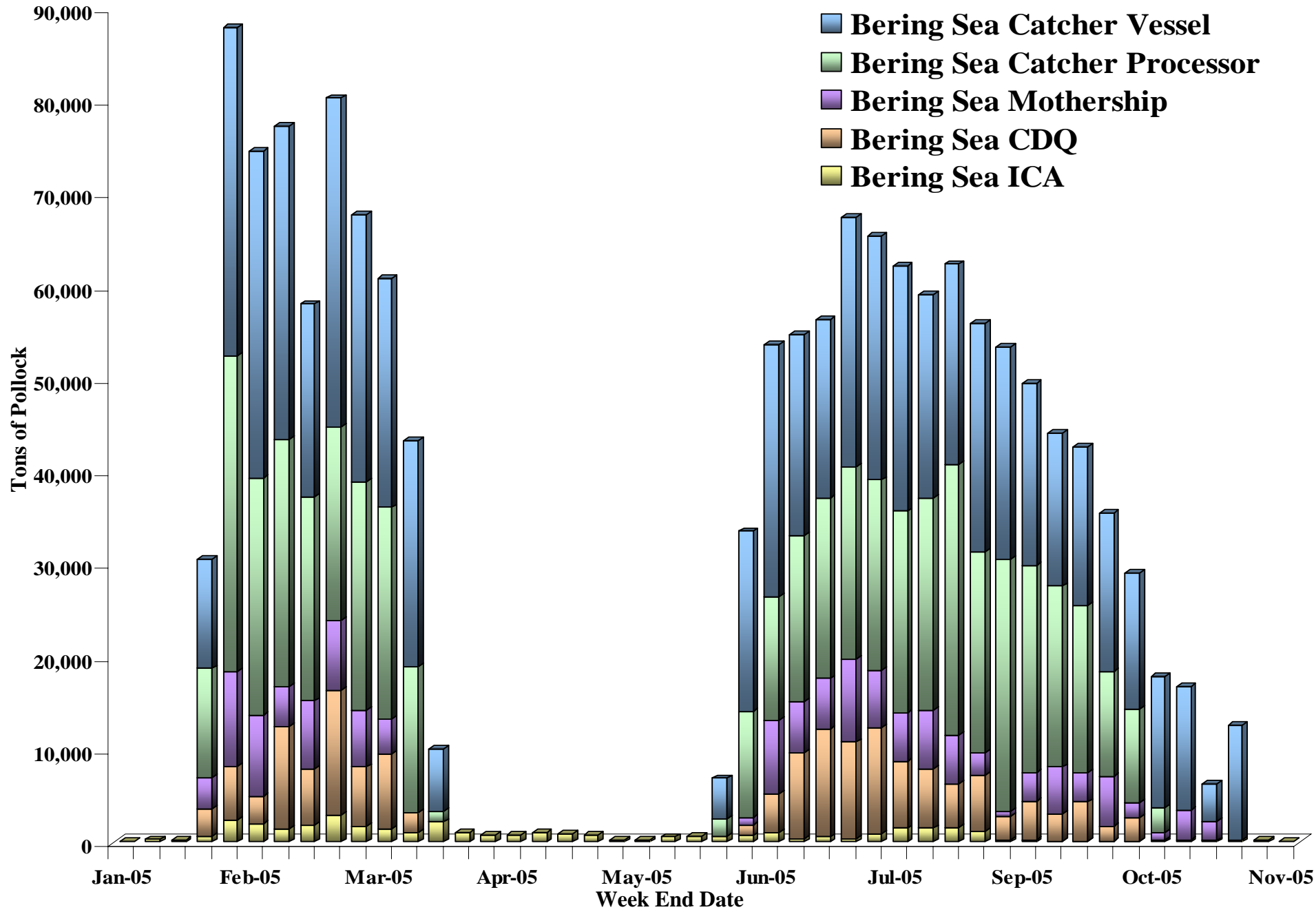

2005 Aleutian Islands Pollock Catch by Week and Sector

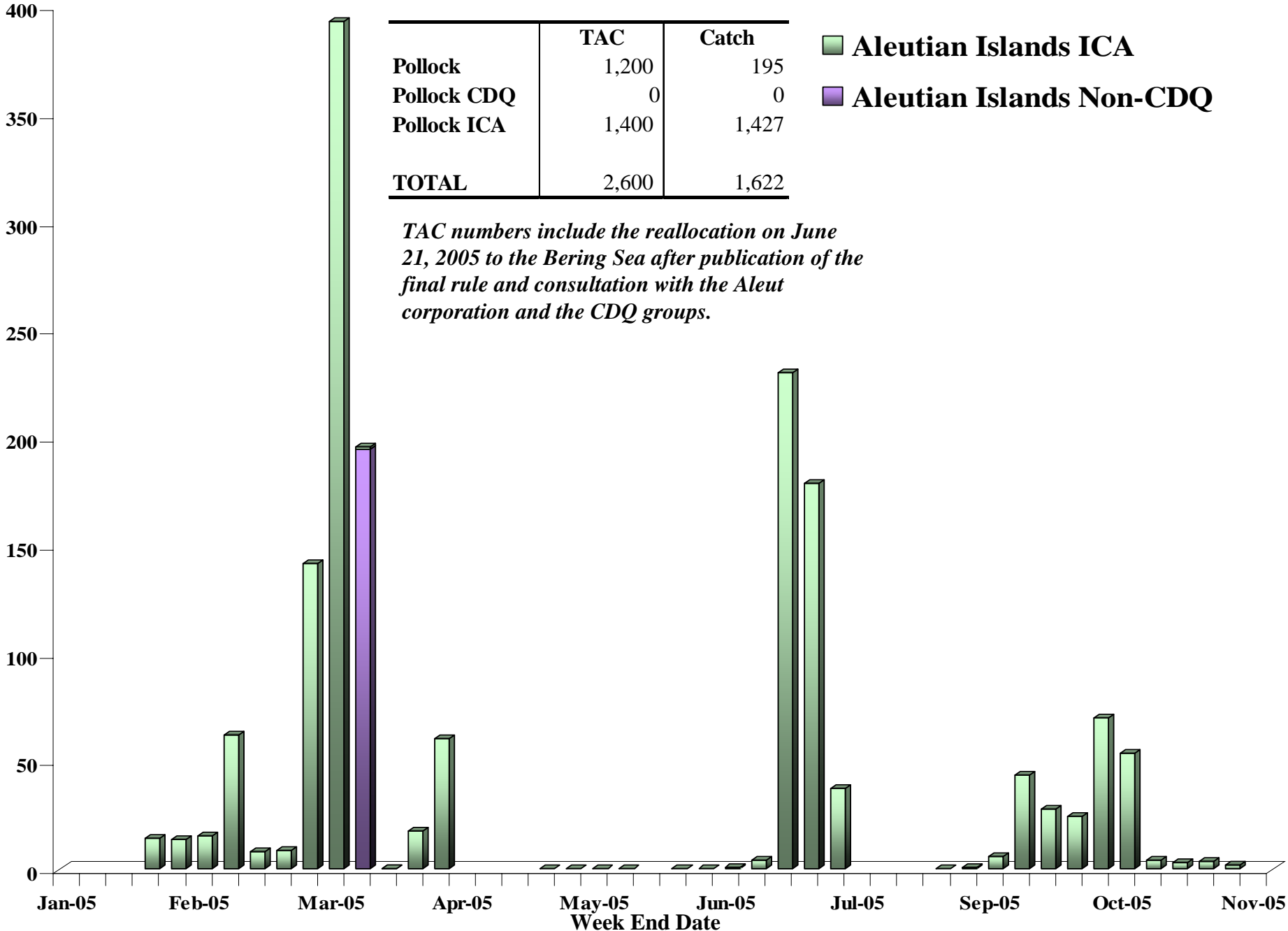

2005 Bering Sea Pollock Catch by Sector

Fishery Sector	TAC	Catch
Inshore	653,787	649,083
Catcher Processor	523,029	517,641
Mothership	130,757	130,663
Incidental Catch	37,577	36,146
CDQ	149,750	149,715
TOTAL	1,494,900	1,483,248

2004/2005 Pollock Incidental Catch Allowance Catch by Month and Target

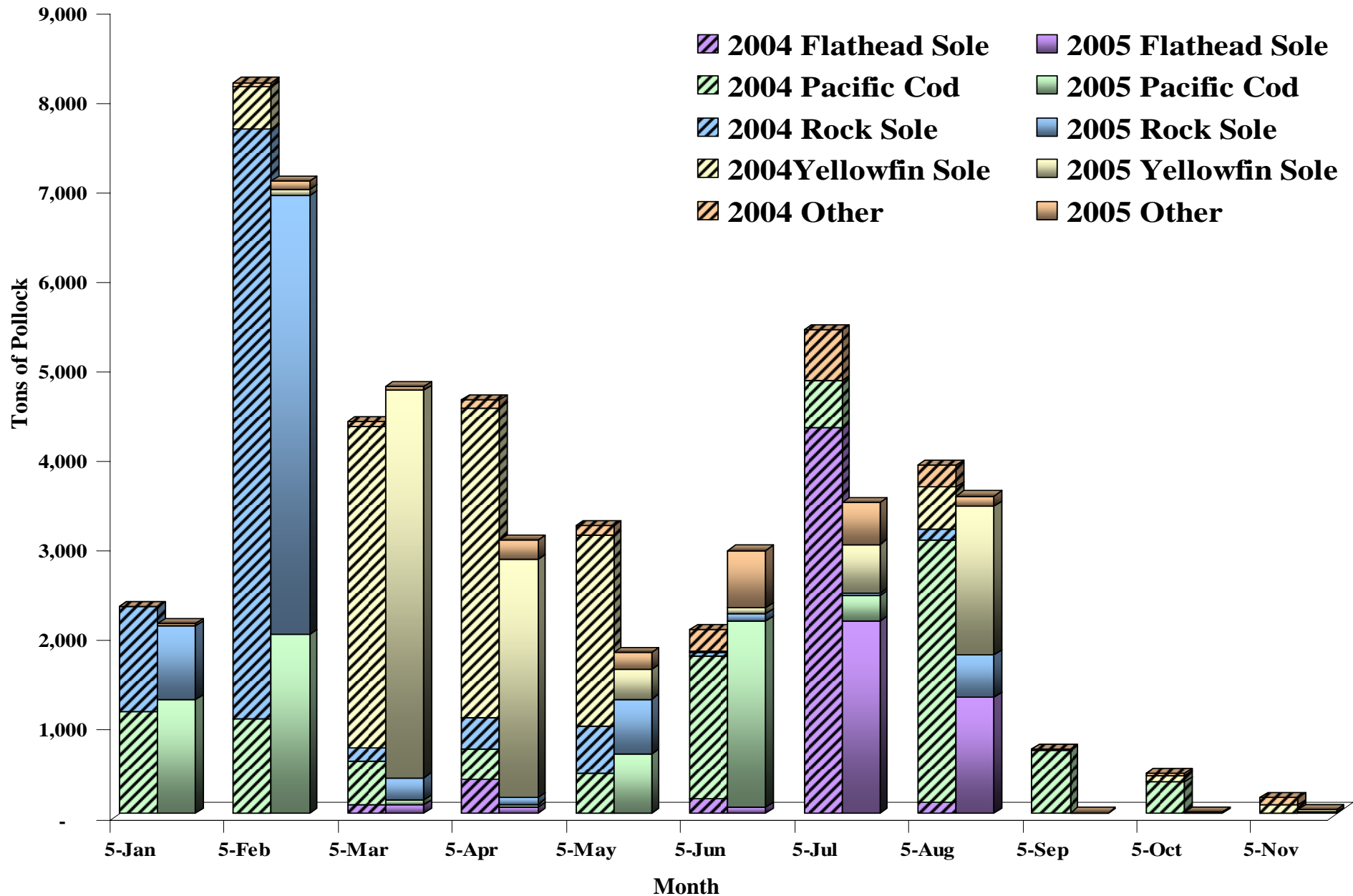

2005 BSAI Trawl Pacific Cod Catch

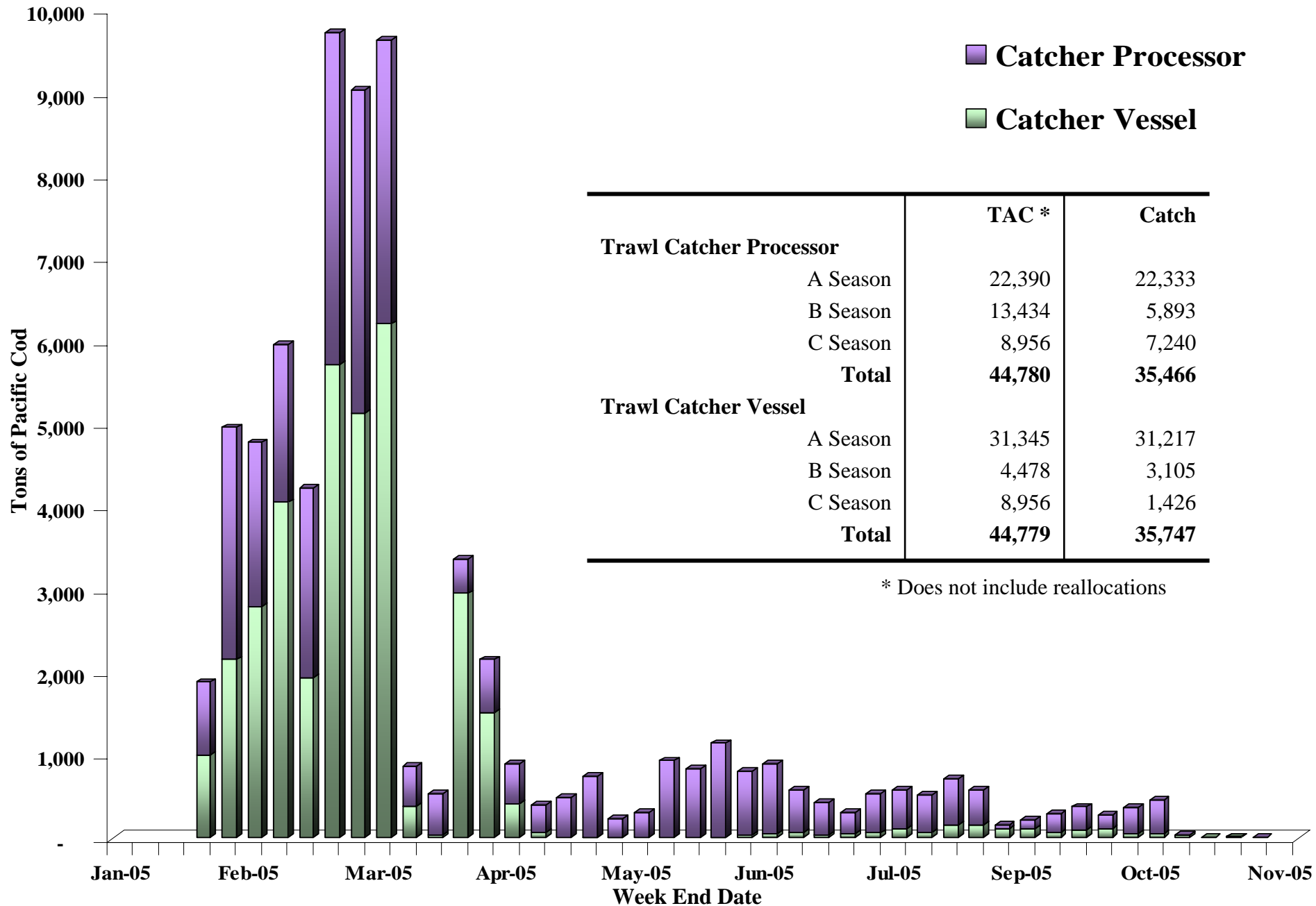

2005 BSAI H&L, Pot, Jig Pacific Cod Catch

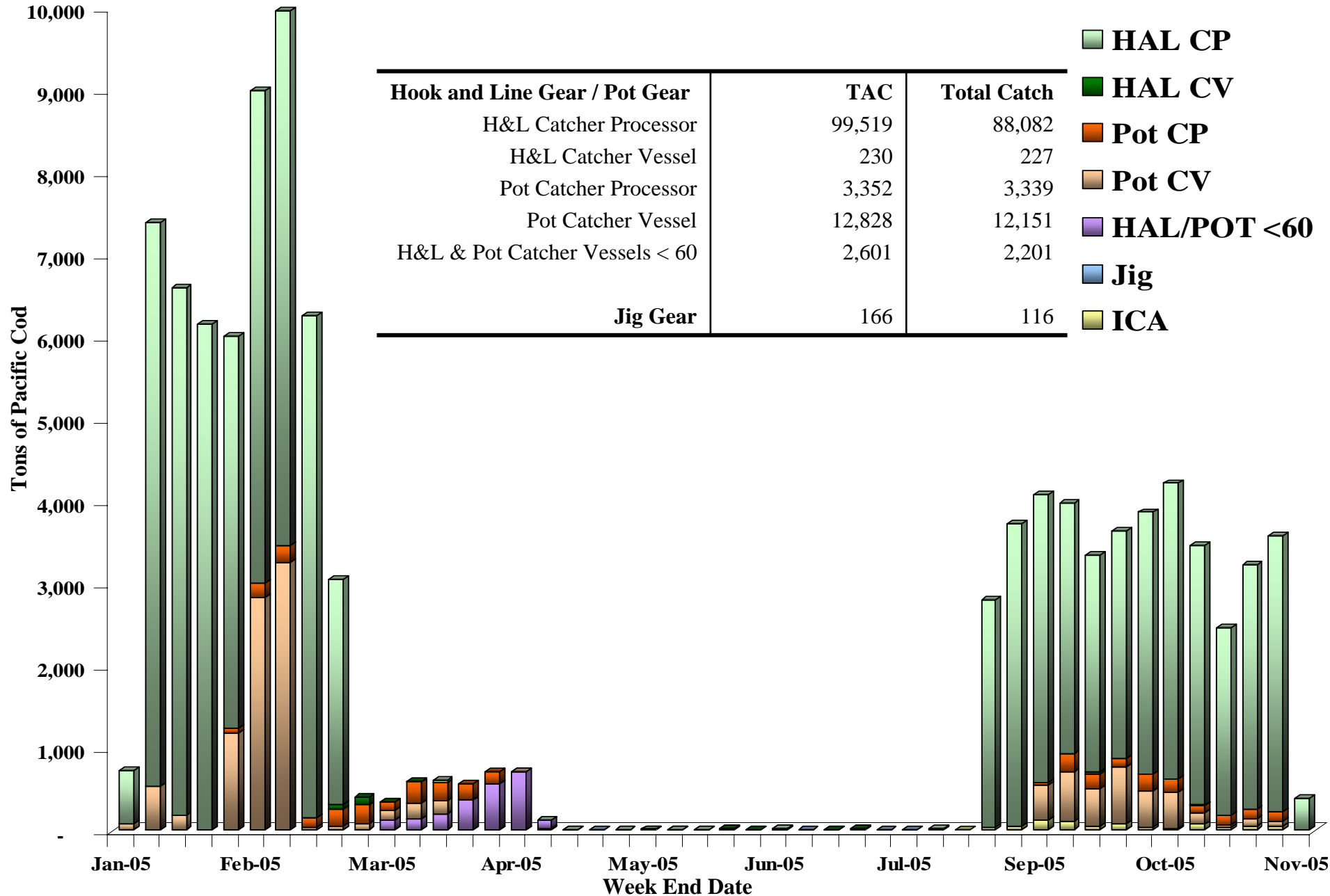

2005 BSAI CDQ Pacific Cod Catch

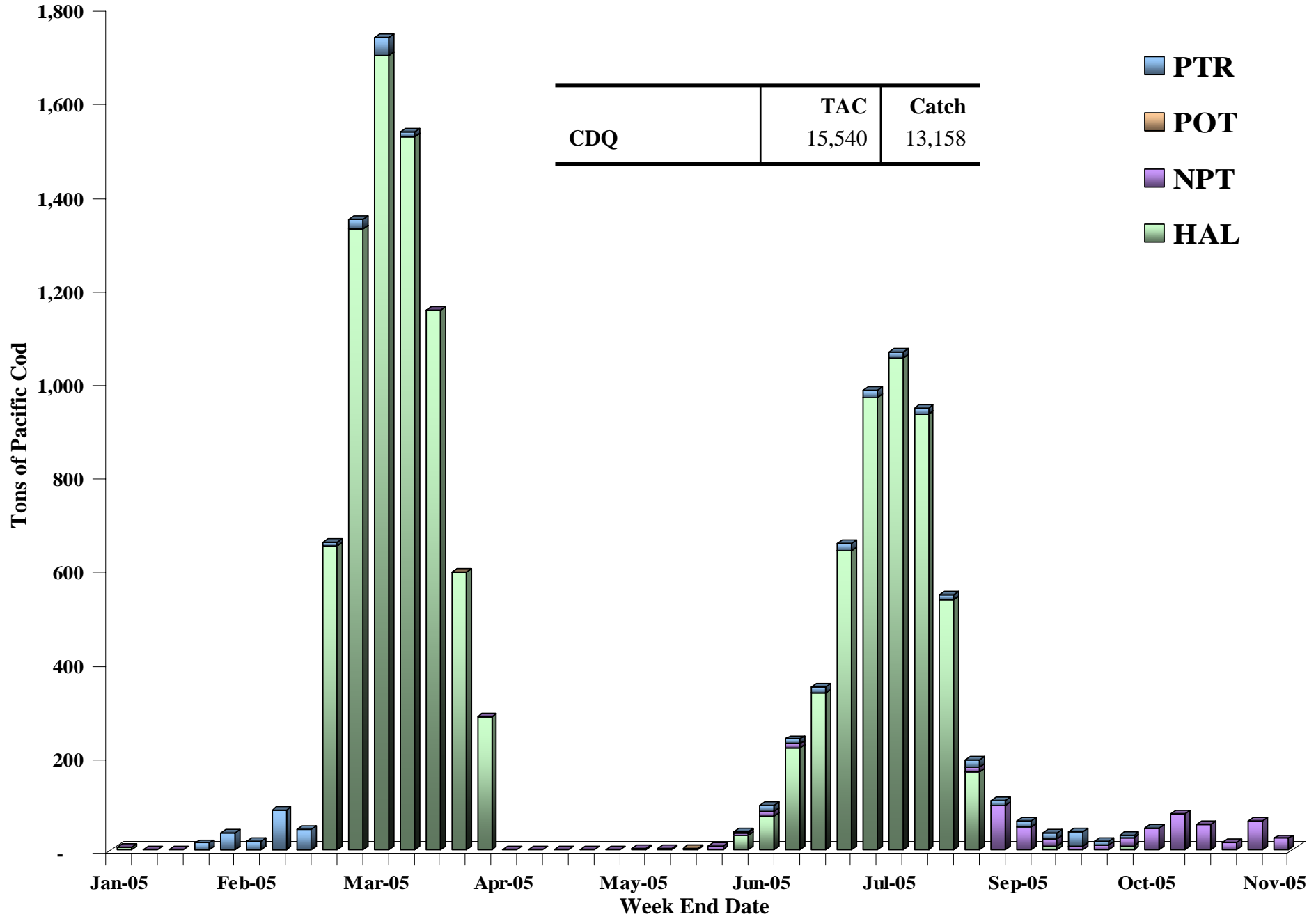

2005 BSAI Pacific Cod Apportionments & Catch

Fishery Component	TAC	Catch
Hook and Line Gear / Pot Gear		
H&L Catcher Processor	99,519	91,370
H&L Catcher Vessel	230	234
Pot Catcher Processor	3,352	3,339
Pot Catcher Vessel	12,828	12,153
H&L & Pot Catcher Vessels < 60	2,601	2,201
Trawl Gear		
Trawl Catcher Processor	35,506	35,465
Trawl Catcher Vessel	35,847	35,747
Jig Gear	166	116
CDQ	15,450	13,187
TOTAL	206,000	193,812

Includes reallocations in April, October and November

2005 Atka Mackerel Catch by Week and Area

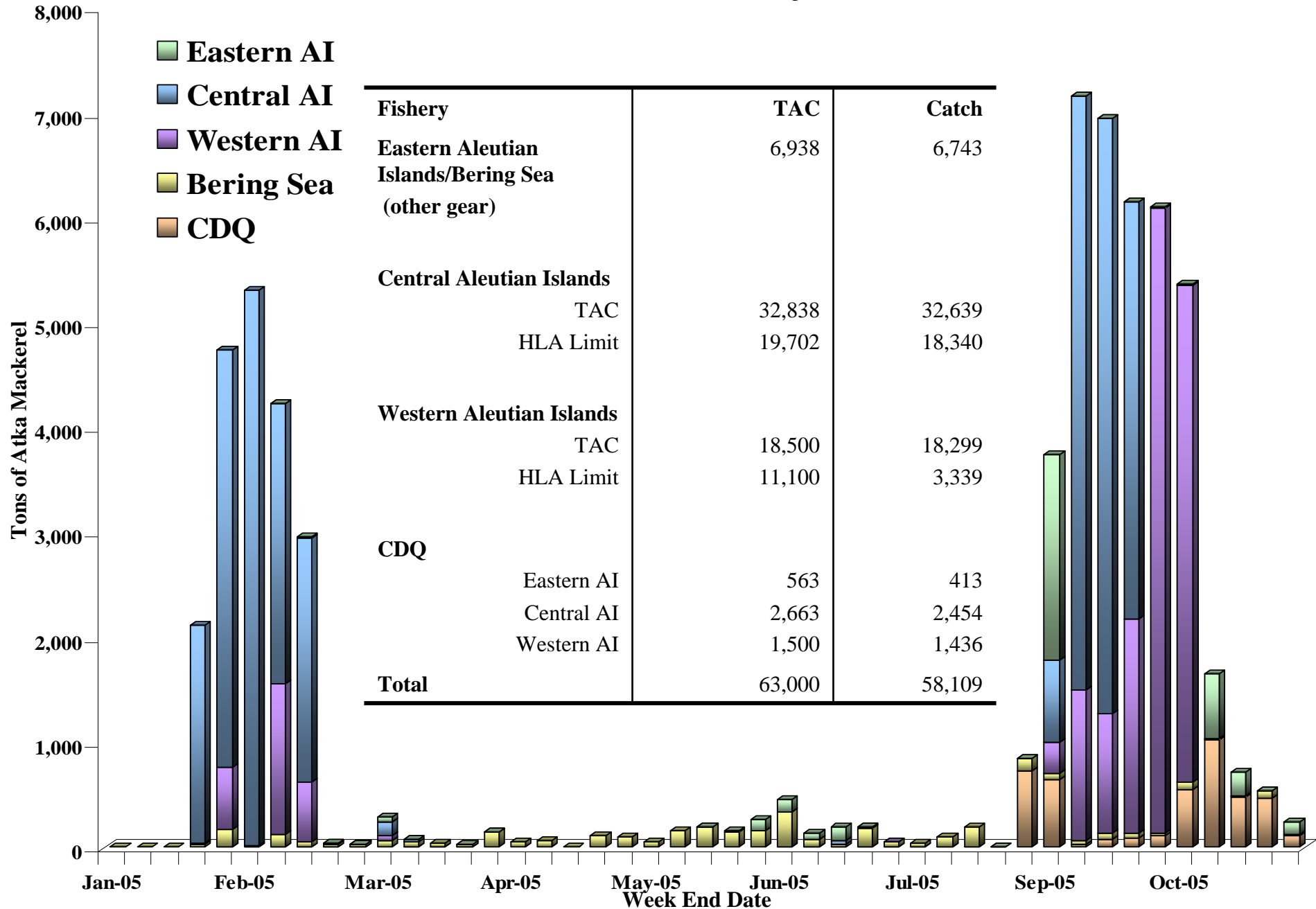

2005 Inside/Outside HLA Atka Mackerel Catch

■ 542 Outside
 ■ 542 Inside
 ■ 543 Outside
 ■ 543 Inside

	542 Outside	542 Inside	543 Outside	543 Inside
A Season	6,731	9,771	1,545	1,116
B season	6,808	9,215	13,929	1,710
Total	13,539	18,986	15,474	2,826

Tons of Atka Mackerel

14,000
12,000
10,000
8,000
6,000
4,000
2,000
0

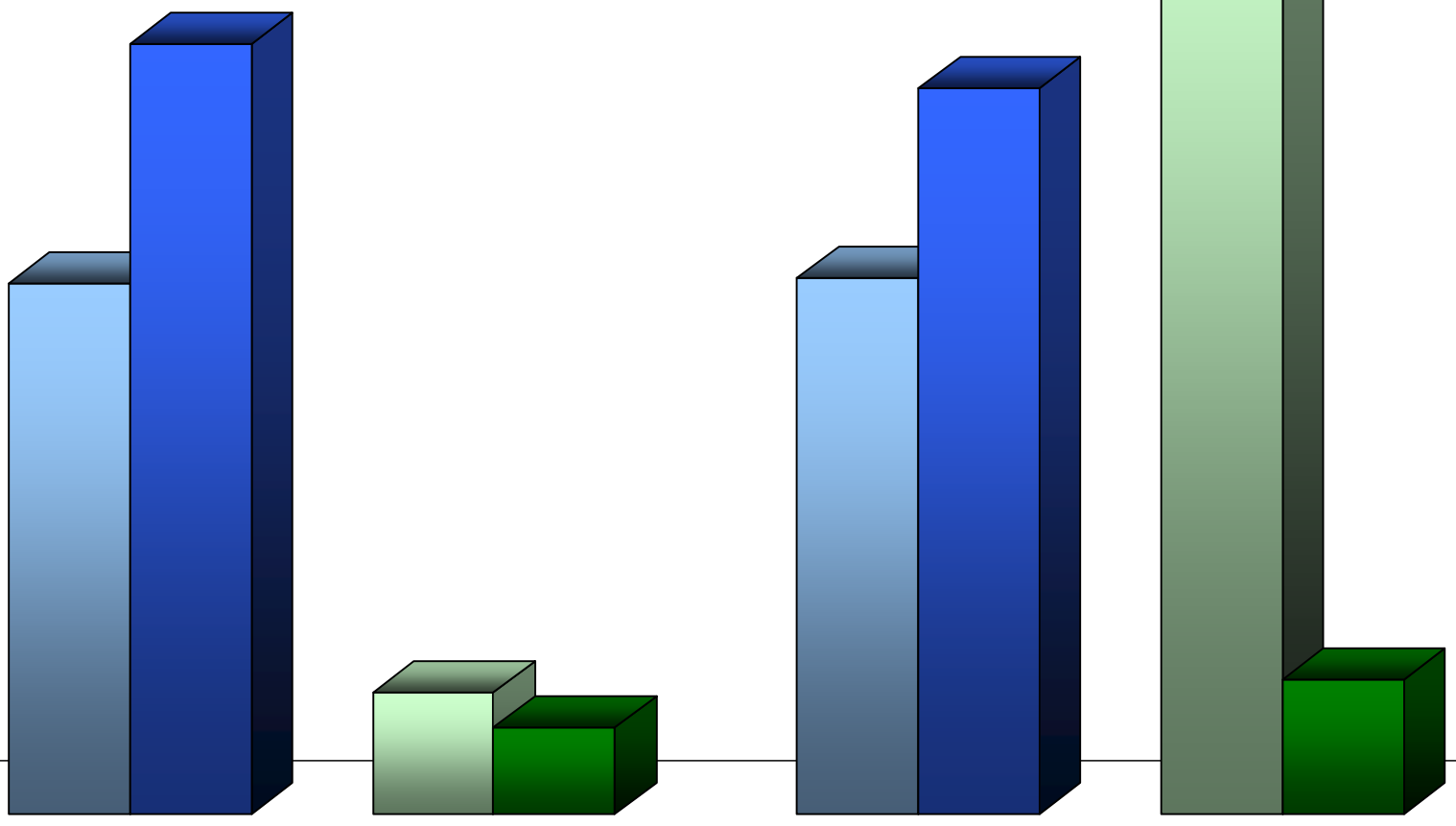

A Season

Season

B season

2005 Area 542 & 543 Harvest Limitation Area Fishery

HLA	Vessels	Fishery Dates			
		Area 542		Area 543	
		Open	Close	Open	Close
HLA 1	<i>Alaska Juris</i>	22-Jan	5-Feb	7-Feb	21-Feb
	<i>Alaska Ranger</i>				
	<i>Alaska Victory</i>				
HLA 2	<i>Alaska Spirit</i>	7-Feb	14-Feb	22-Jan	29-Jan
	<i>Alaska Warrior</i>				
	<i>Seafisher</i>				
HLA 1	<i>Alaska Ranger</i>	4-Sep	12-Sep	14-Sep	22-Sep
	<i>Alaska Spirit</i>				
	<i>Alaska Victory</i>				
	<i>American No. 1</i>				
	<i>Seafisher</i>				
HLA 2	<i>Alaska Juris</i>	14-Sep	21-Sep	4-Sep	11-Sep
	<i>Alaska Warrior</i>				
	<i>Ocean Peace</i>				
	<i>Seafreeze AK</i>				
	<i>US Intrepid</i>				

2004/2005 BSAI Northern Rockfish Retention by Target

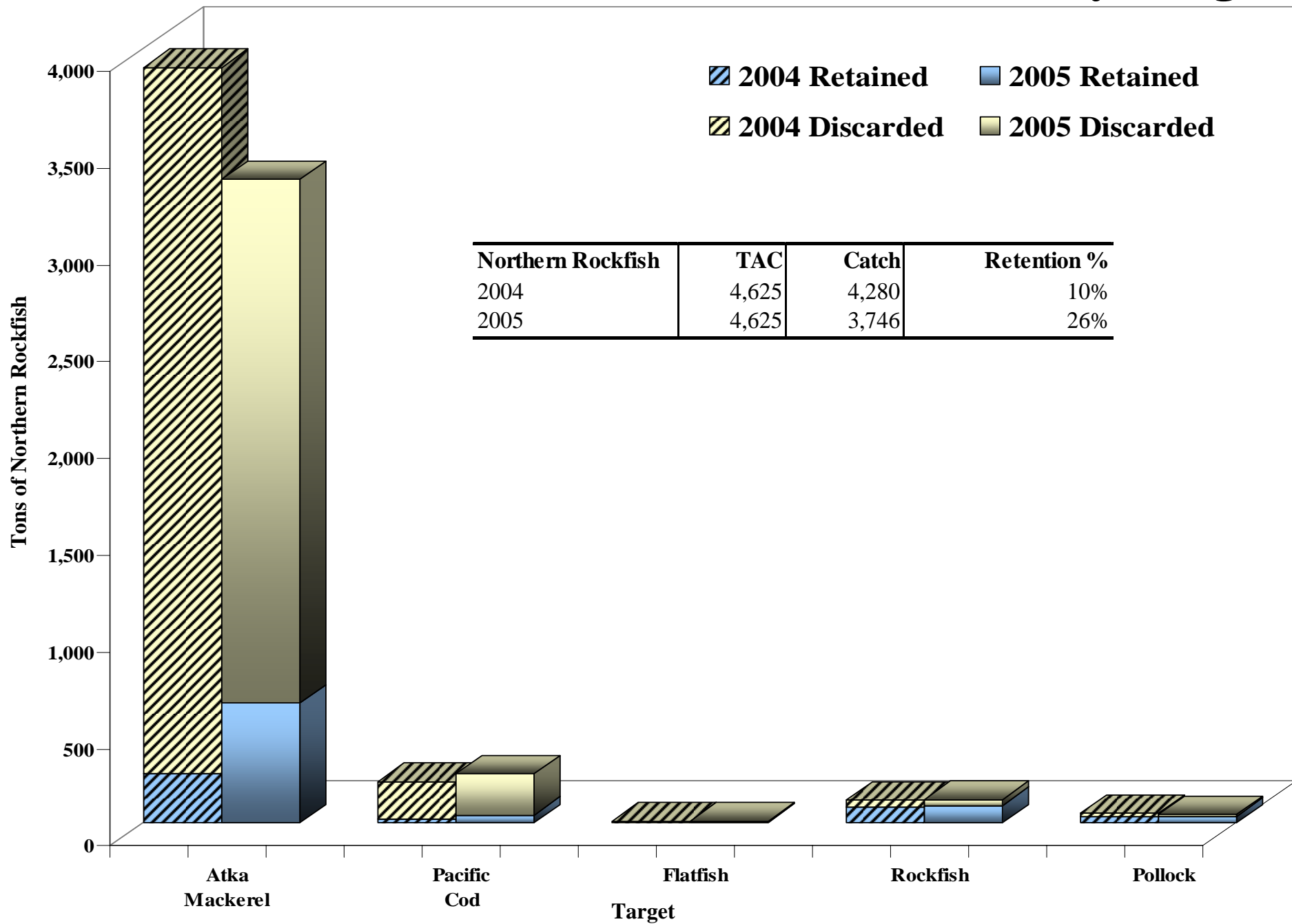

2005 BSAI Pacific Ocean Perch Directed Fishery

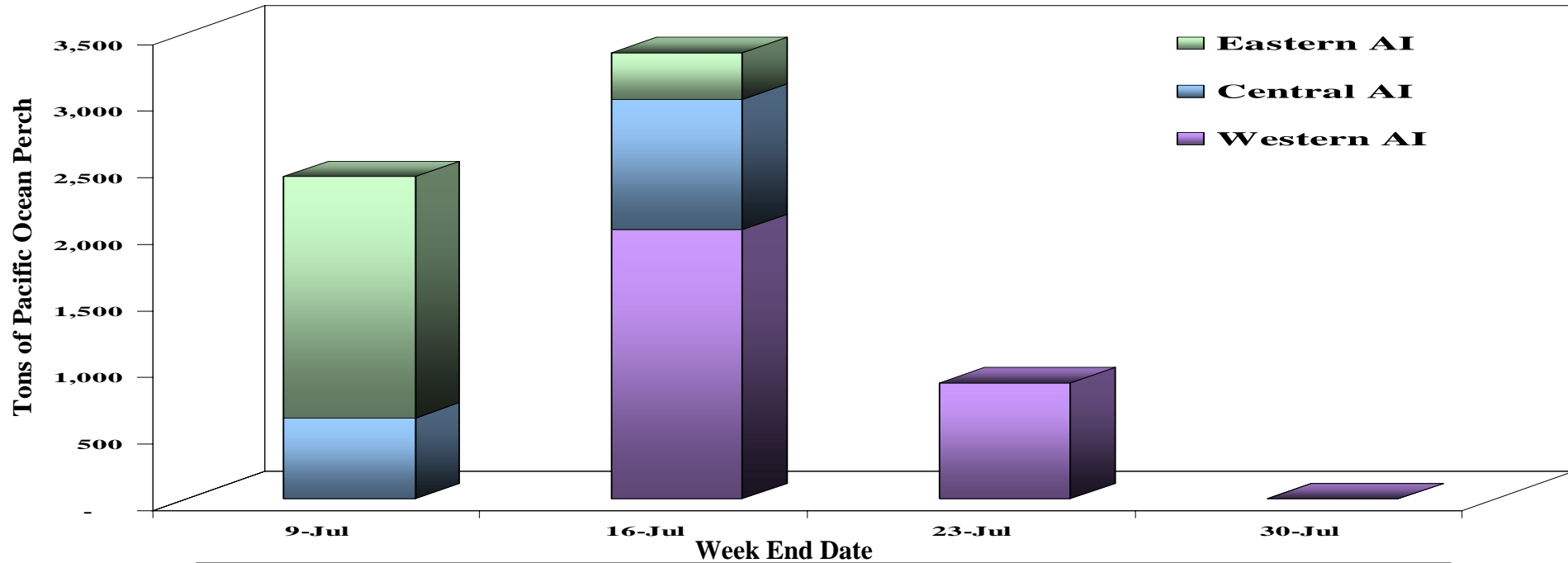

Fishery		TAC	Catch	Open	Close
Eastern		2,849	2,456	July 5	July 10
	CDQ	231	130		
Central		2,808	2,079	July 5	July 12
	CDQ	228	159		
Western		4,703	4,410	July 5	July 18
	CDQ	381	315	September 28	October 8

CDQ catch occurs throughout the year.

Non CDQ catch includes incidental catch of POP in other targets.

2005 BSAI Shortraker & Rougheye Catch

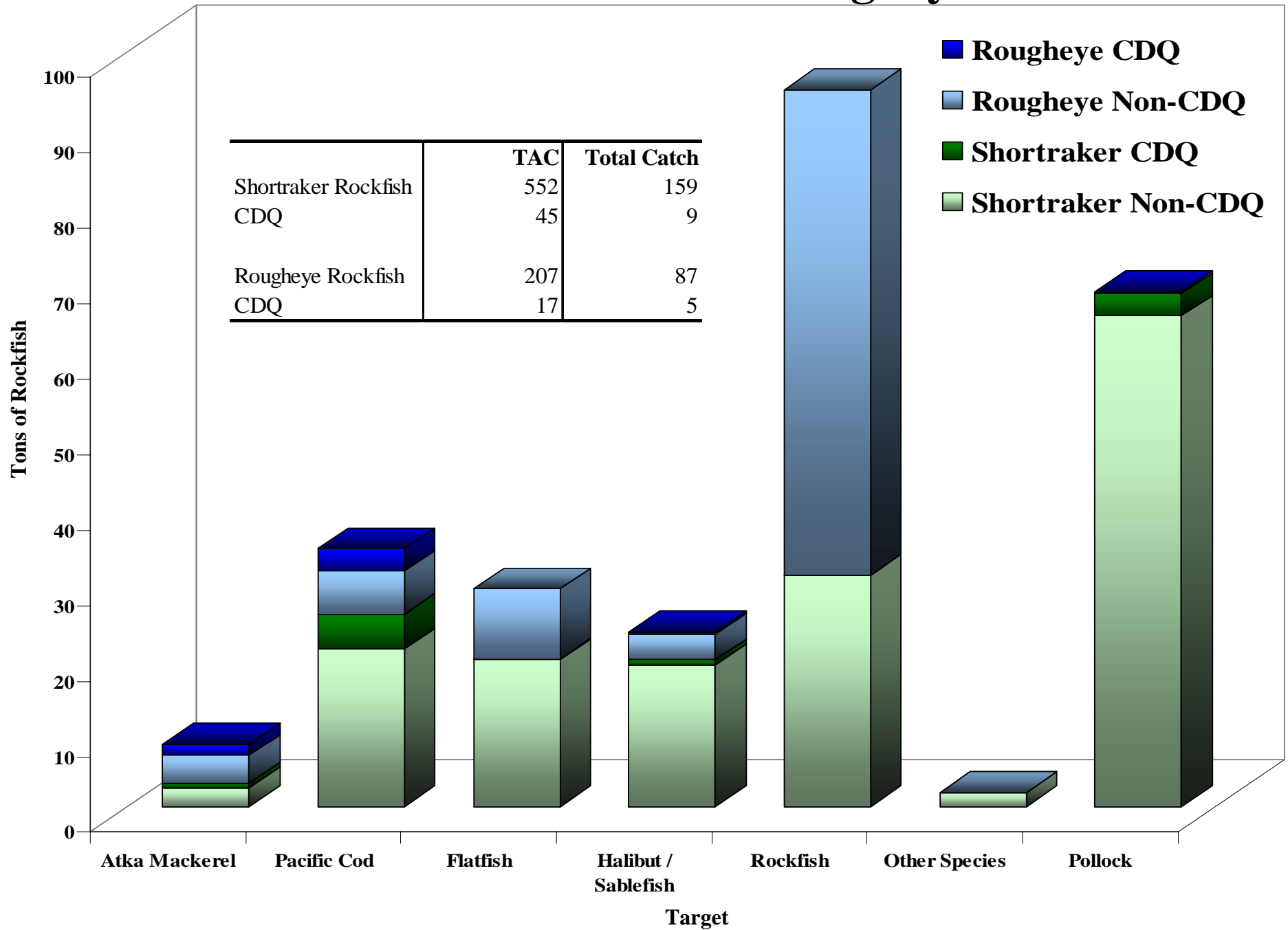

2005 BSAI Other Rockfish Catch

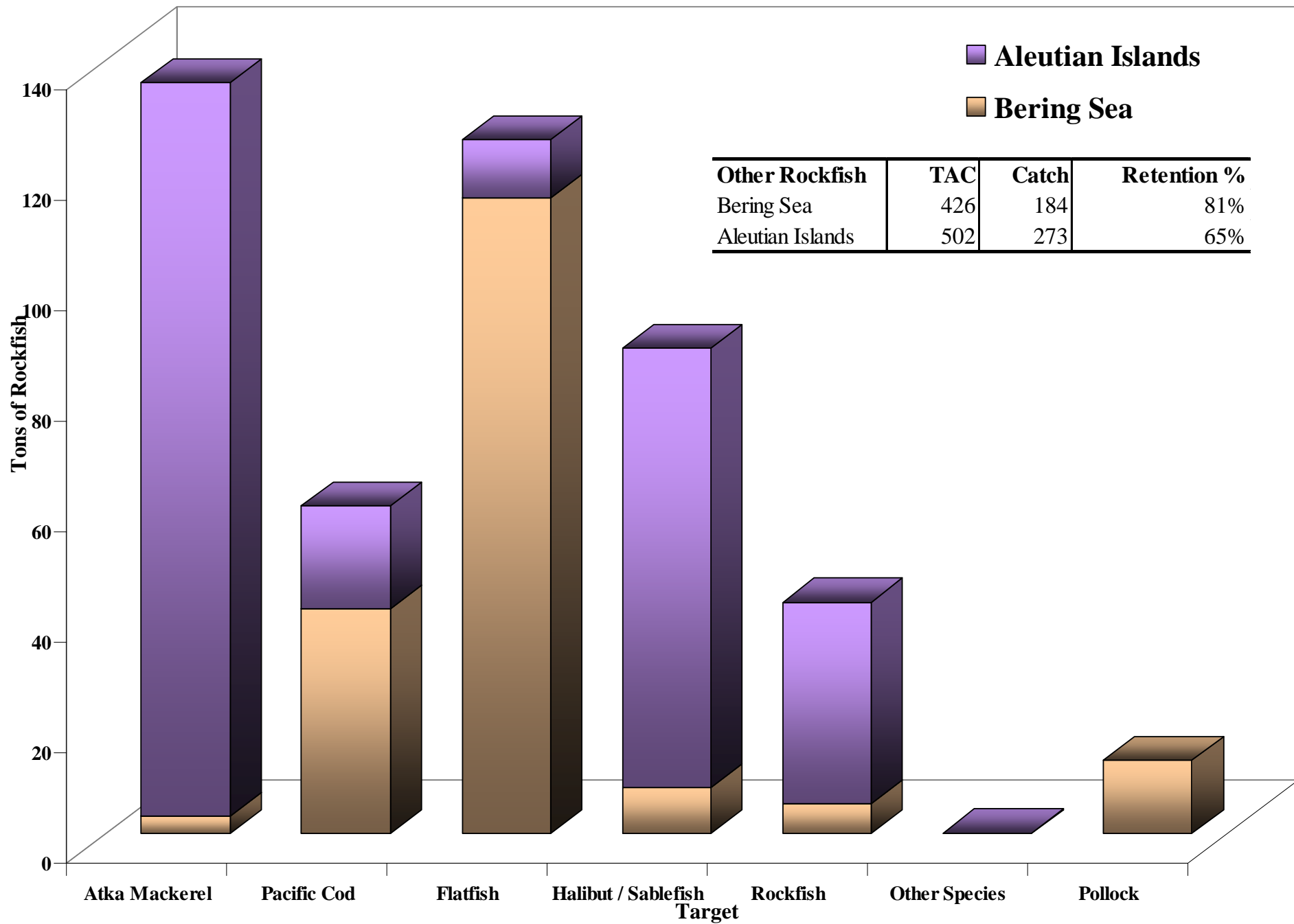

2005 BSAI Flatfish Catch By Week

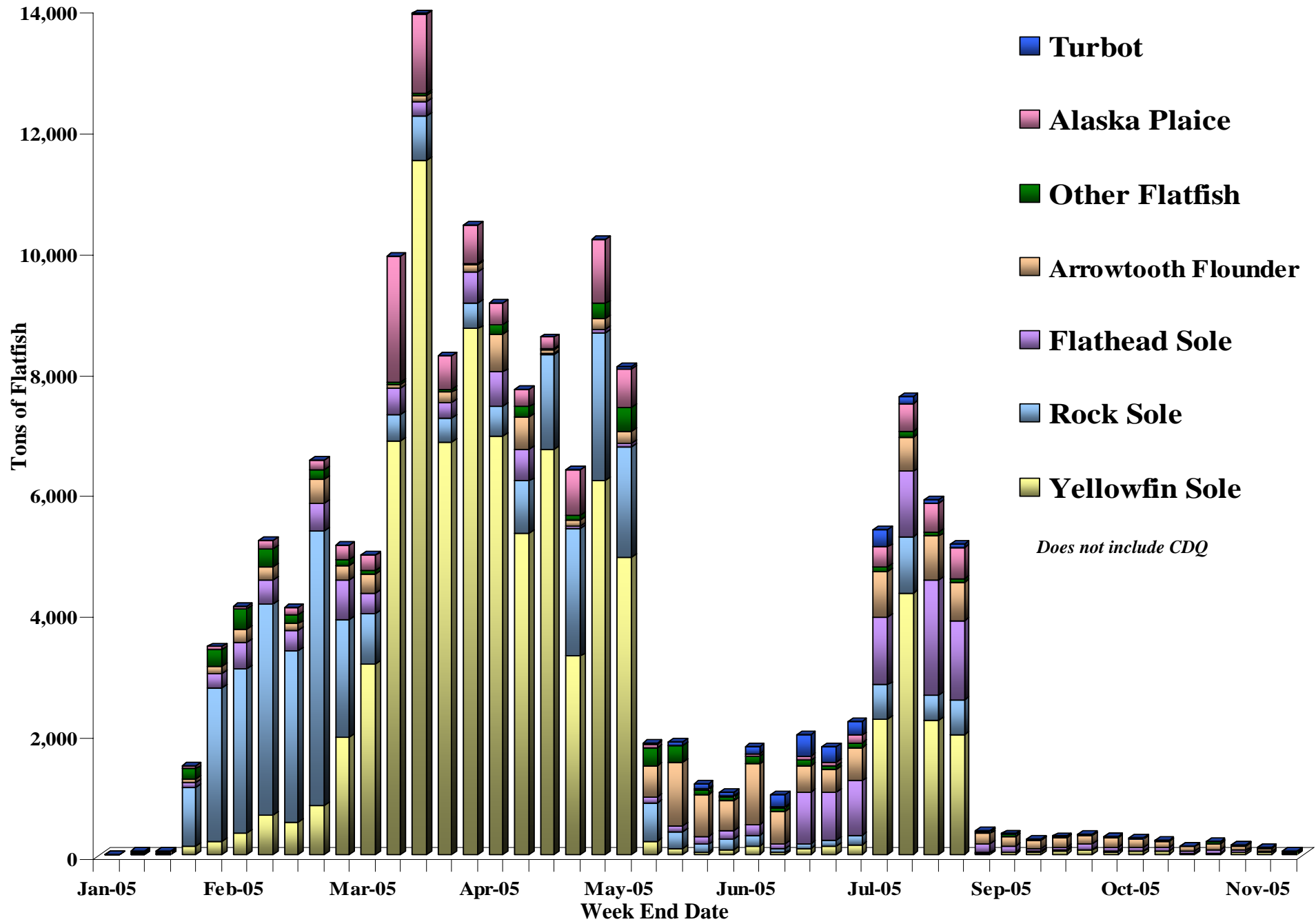

2005 BSAI Flatfish TAC's and Closures

	TAC	Total Catch	Remaining	Closures on TAC	
Arrowtooth Flounder	13,200	13,688	-488	1-Jan	Bycatch
CDQ	900	554	346		
Flathead Sole	16,575	15,134	1,441		
CDQ	1,463	877	586		
"Other Flatfish"	4,375	4,481	-106	6-Jul	Bycatch
CDQ	263	66	197		
Rock Sole	35,275	35,540	-265	5-Jul	Bycatch
CDQ	3,113	1,821	1,292		
Alaska Plaice	6,800	11,089	-4,289	9-May	PSC
CDQ	600	120	480		
Yellowfin Sole	87,383	87,679	-296	19-May	Bycatch
CDQ	6,801	6,123	678	25-Jul	Open
				24-Aug	PSC
				17-Sep	Bycatch

2004/2005 BSAI Yellowfin Sole, Rock Sole and Flathead Sole Catch by Month

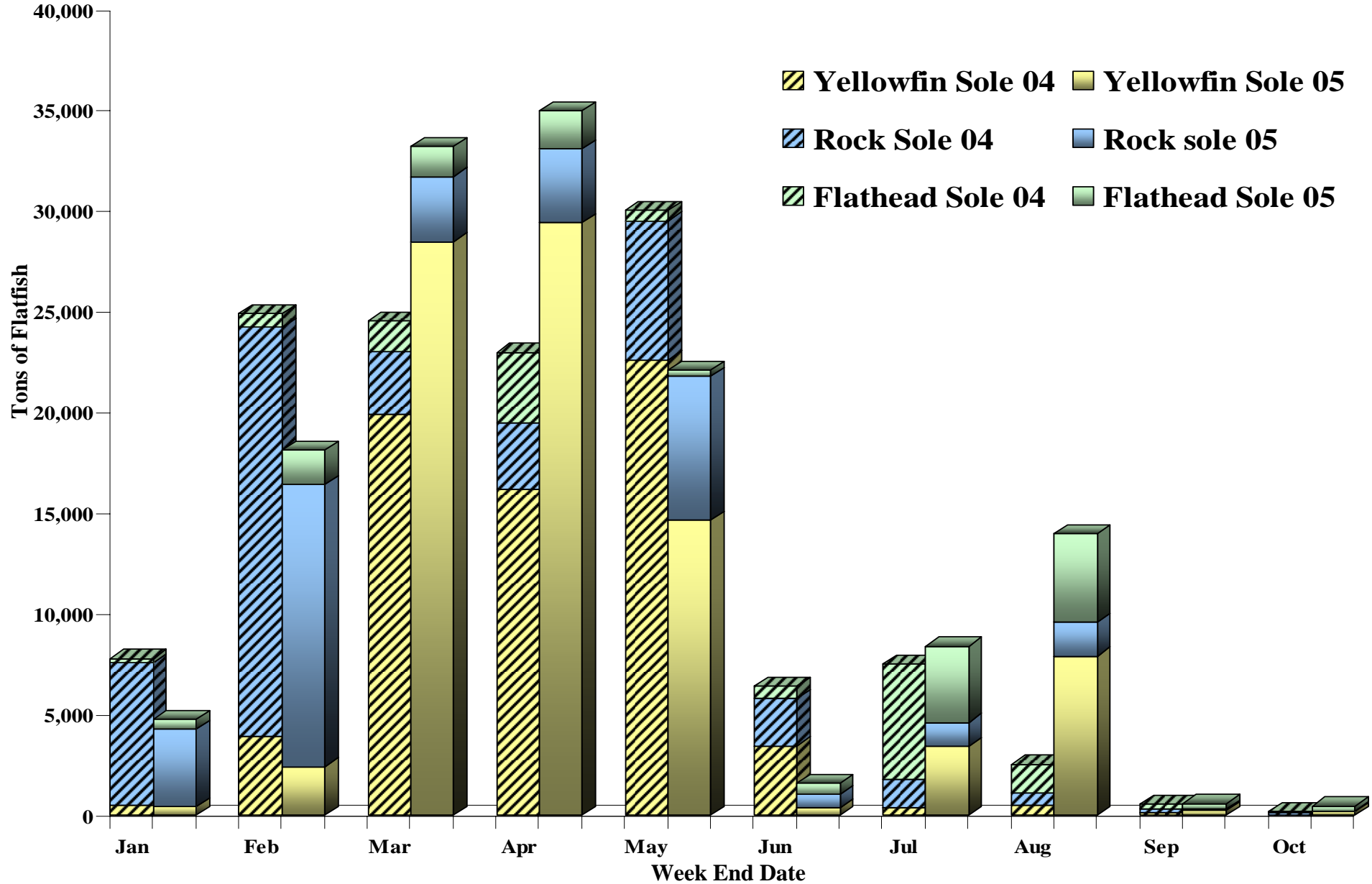

Bering Sea Percentage of Groundfish Discards By the Non Pelagic Trawl Fleet

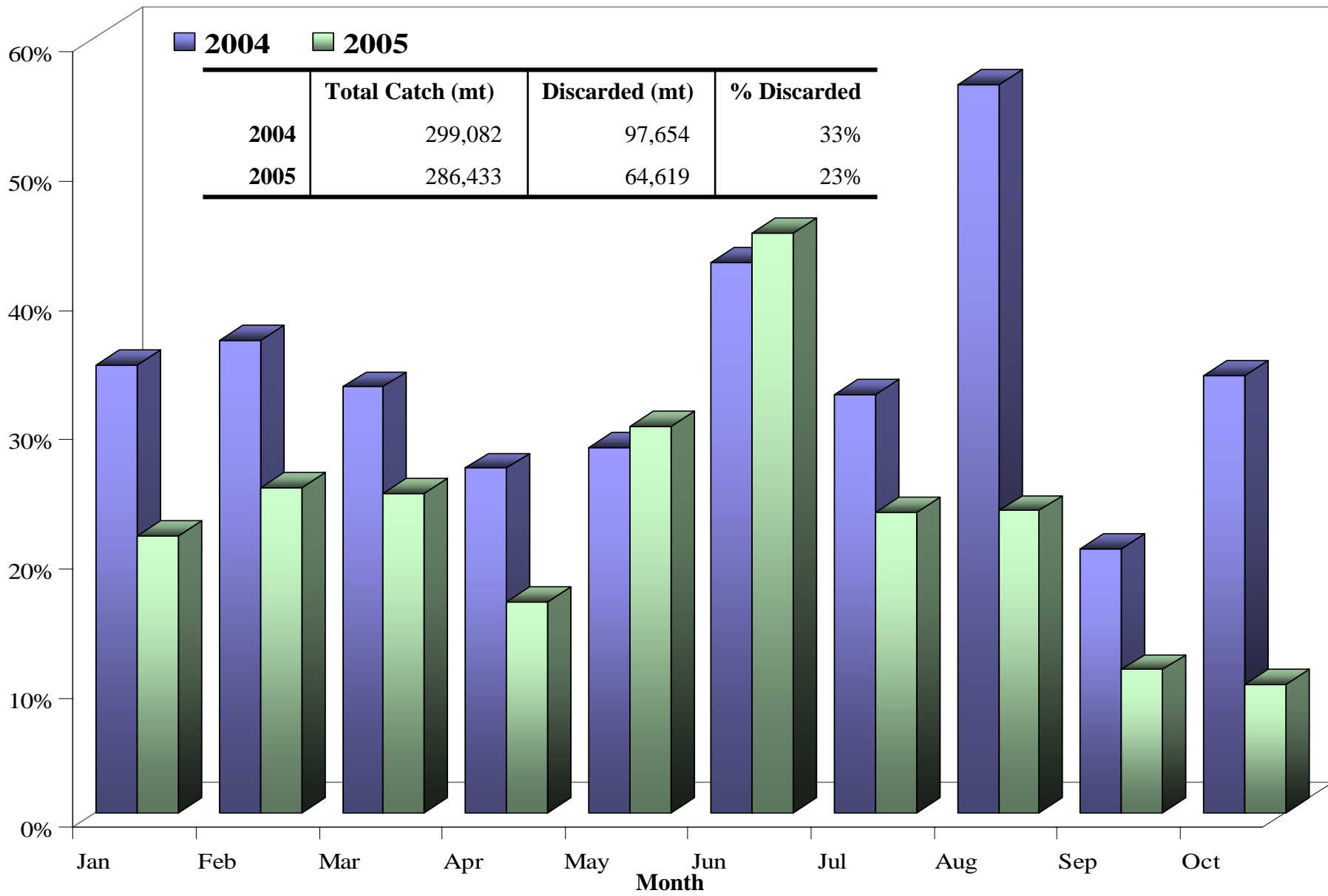

2004/2005 Non-CDQ Other Species Catch By Month and Target

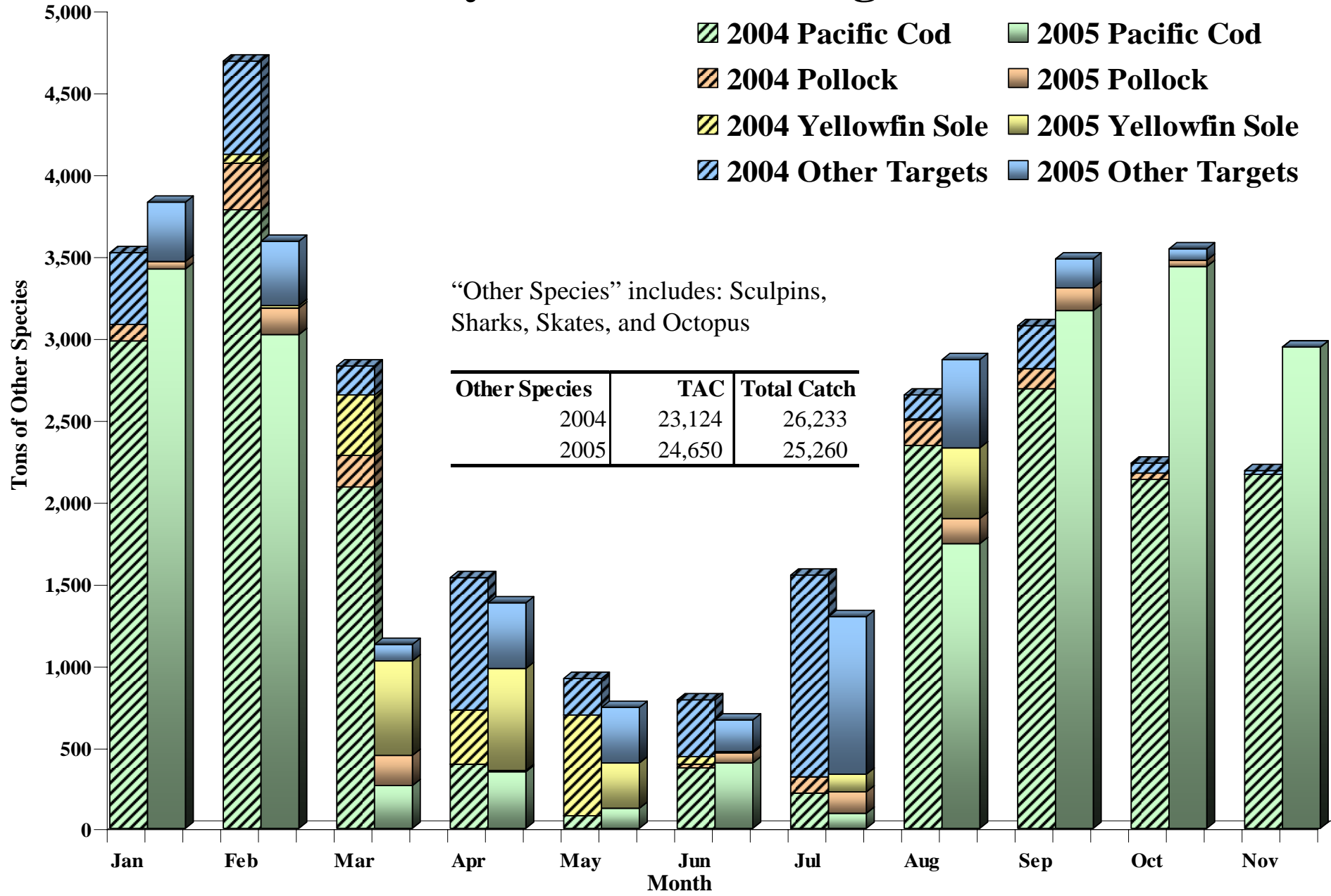

2004/2005 CDQ Other Species Catch

By Month and Target

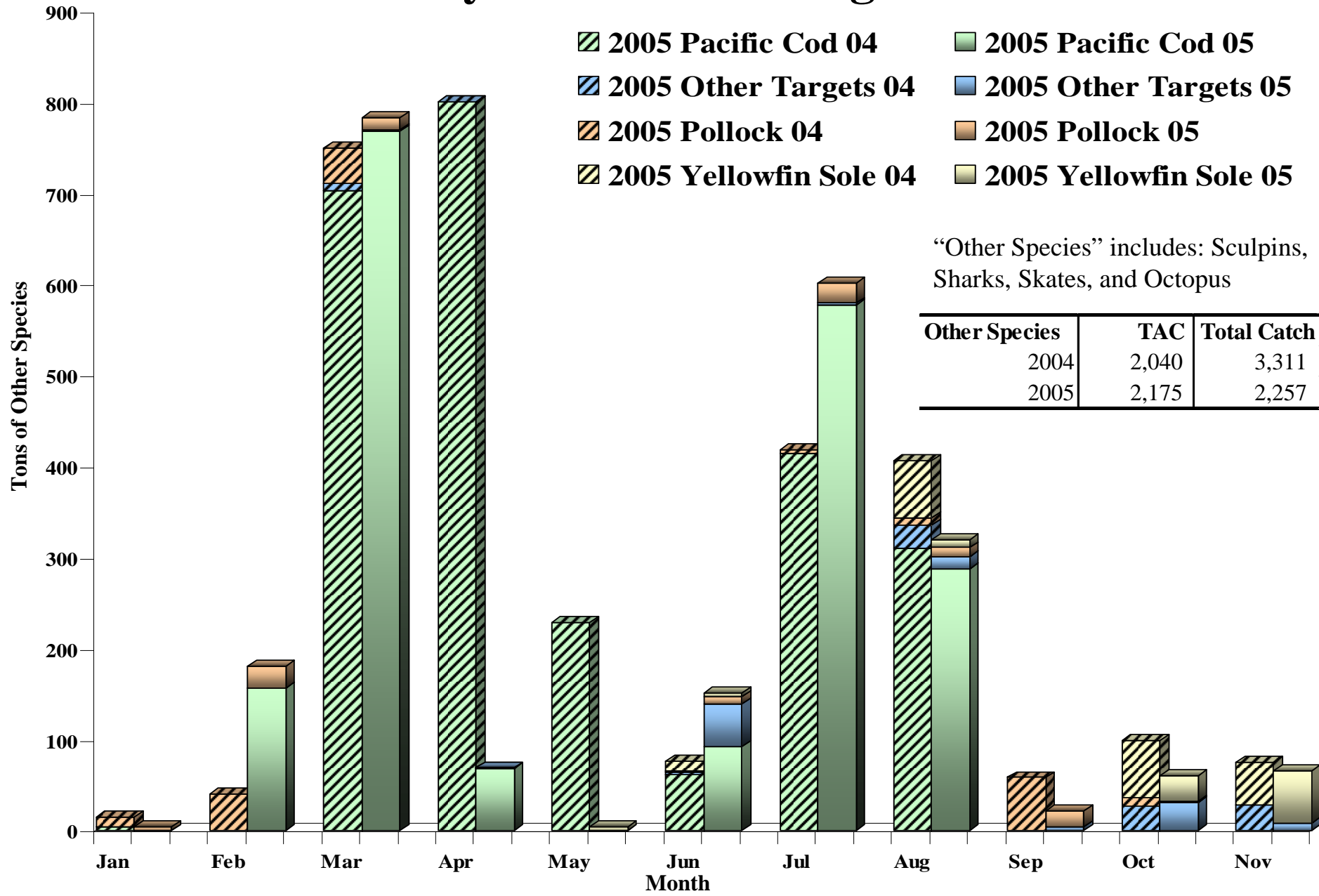

2005 BSAI Other Species by Gear

- Other Skates
- Sculpins
- Dogfish
- Salmon Shark
- Sleeper Shark
- Other Shark
- Big Skate
- Longnose Skate
- Octopus

Includes CDQ

	Big Skate	Dogfish	Longnose Skate	Octopus	Other Shark	Other Skates	Salmon Shark	Sculpin	Sleeper Shark
HAL	180	10	17	28	10	16,773	3	1,332	162
NPT	105	< 1	22	42	0	3,225	20	3,794	24
POT	0	0	0	260	0	0	0	95	2
PTR	4	< 1	3	1	16	718	25	125	124

Tons of Other Species

20,000
18,000
16,000
14,000
12,000
10,000
8,000
6,000
4,000
2,000
0

HAL

NPT

Gear

POT

PTR

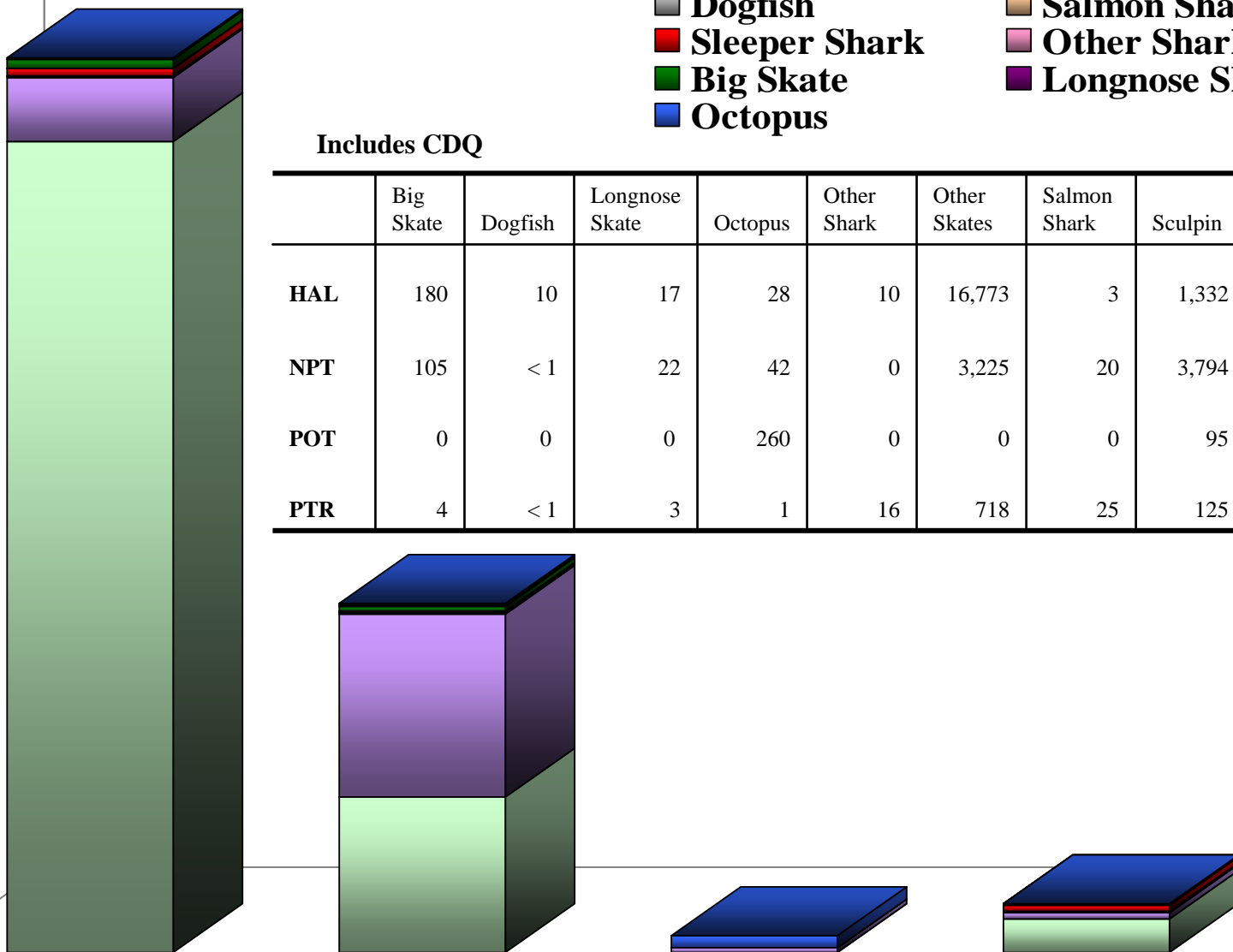

2004/2005 BSAI Trawl Halibut Mortality by Target and Month

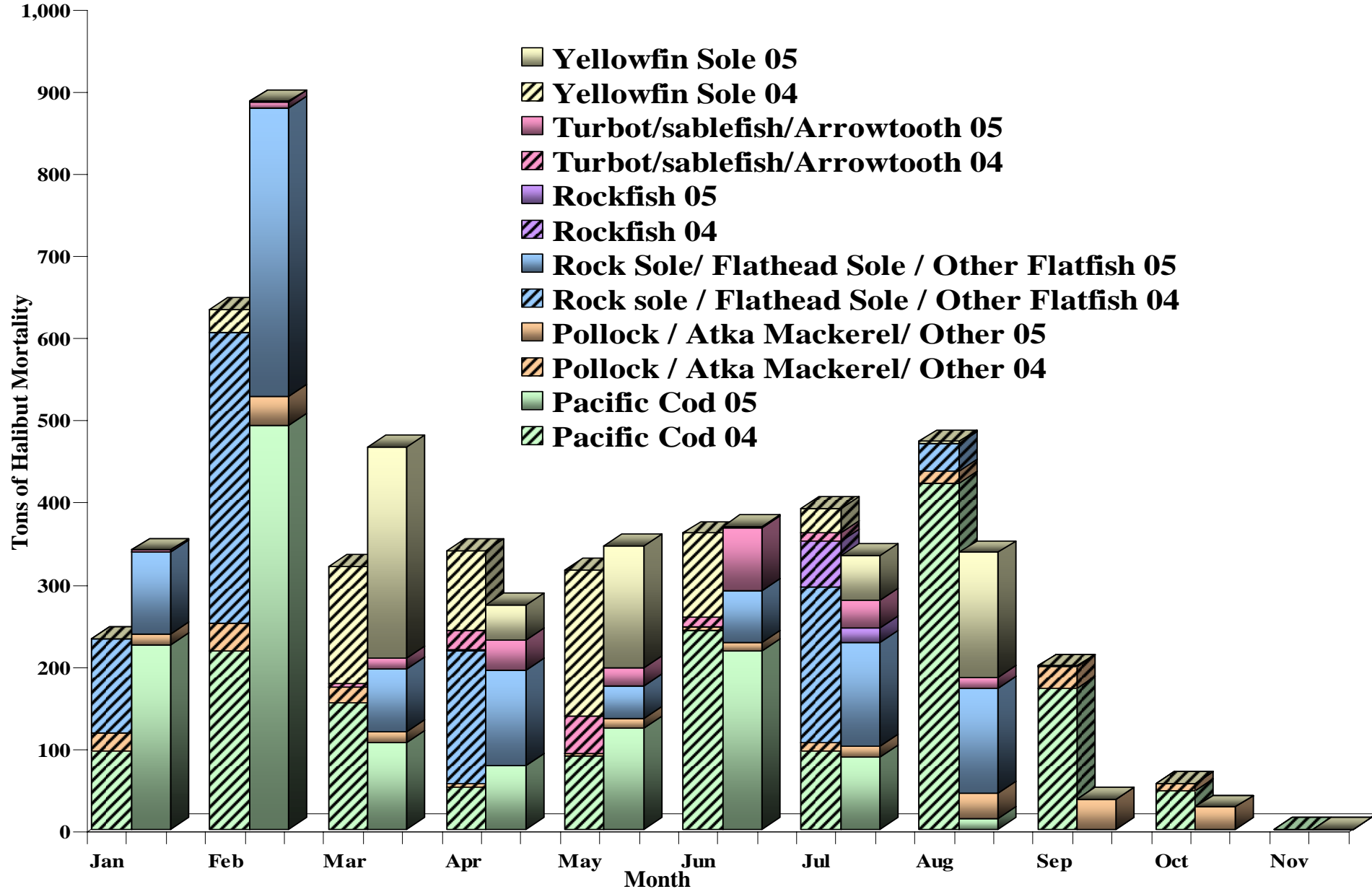

2005 BSAI Hook and Line Halibut Mortality

Hook and Line Halibut Mortality

Target	Apportionment	Taken
Pacific Cod	775	472
Other Non-Trawl	58	22

Hook-and-Line Closures

	Open	Closed	Reason
PACIFIC COD			
Catcher Processors	1-Jan 15-Aug	15-Mar	TAC
Catcher Vessels < 60	1-Jan 15-Aug	10-Jun	Spec
Catcher Vessel >= 60	1-Jan 15-Aug	18-Mar	TAC
Greenland Turbot	1-May		

Pot Closures

	Open	Closed	Reason
PACIFIC COD			
Catcher Processors	1-Jan 1-Sep	27-Mar	TAC
Catcher Vessel >= 60	1-Jan 1-Sep	15-Feb	TAC
Catcher Vessels < 60	1-Jan		

2005 BSAI Trawl Halibut Mortality

Pacific Cod	<i>Limit</i>	<i>Mortality</i>
	1,434	1,339

Rockfish	<i>Limit</i>	<i>Mortality</i>
	69	17

Pollock/Atka Mackerel/Other	<i>Limit</i>	<i>Mortality</i>
	232	188

Turbot/Sablefish/Arrowtooth	<i>Limit</i>	<i>Mortality</i>
	0	205

Yellowfin Sole

	<i>Start</i>	<i>End</i>	<i>Limit</i>	<i>Mortality</i>
Season 1	20-Jan	1-Apr	262	257
Season 2	1-Apr	21-May	195	167
Season 3	21-May	29-Jun	49	24
Season 4	29-Jun	31-Dec	380	206

<i>Total</i>	886	654
--------------	-----	-----

Rock Sole, Flathead Sole, Other Flatfish

	<i>Start</i>	<i>End</i>	<i>Limit</i>	<i>Mortality</i>
Season 1	20-Jan	1-Apr	448	527
Season 2	1-Apr	29-Jun	164	219
Season 3	29-Jun	31-Dec	167	255

<i>Total</i>	779	1001
--------------	-----	------

Total Halibut Mortality (yellowfin and rock sole/flathead/other flatfish categories)

<i>1,665</i>	<i>1,655</i>
--------------	--------------

TOTAL HALIBUT MORTALITY

Limit	Mortality
3,400	3,404

2005 Zone 1 Red King Crab by Month and Target

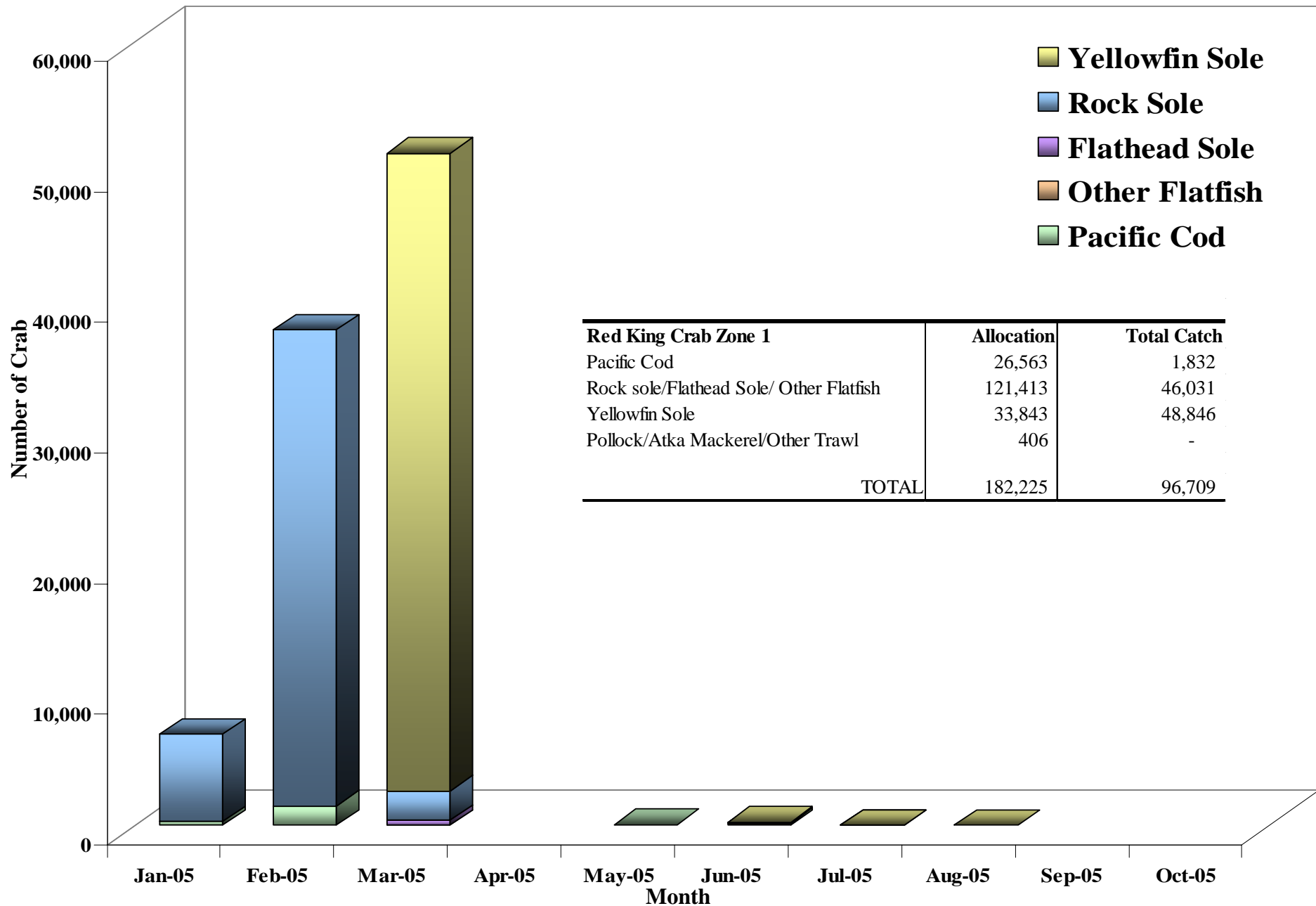

Red King Crab Zone 1		Allocation	Total Catch
Pacific Cod		26,563	1,832
Rock sole/Flathead Sole/ Other Flatfish		121,413	46,031
Yellowfin Sole		33,843	48,846
Pollock/Atka Mackerel/Other Trawl		406	-
TOTAL		182,225	96,709

2005 COBLZ Opilio Crab by Month and Target

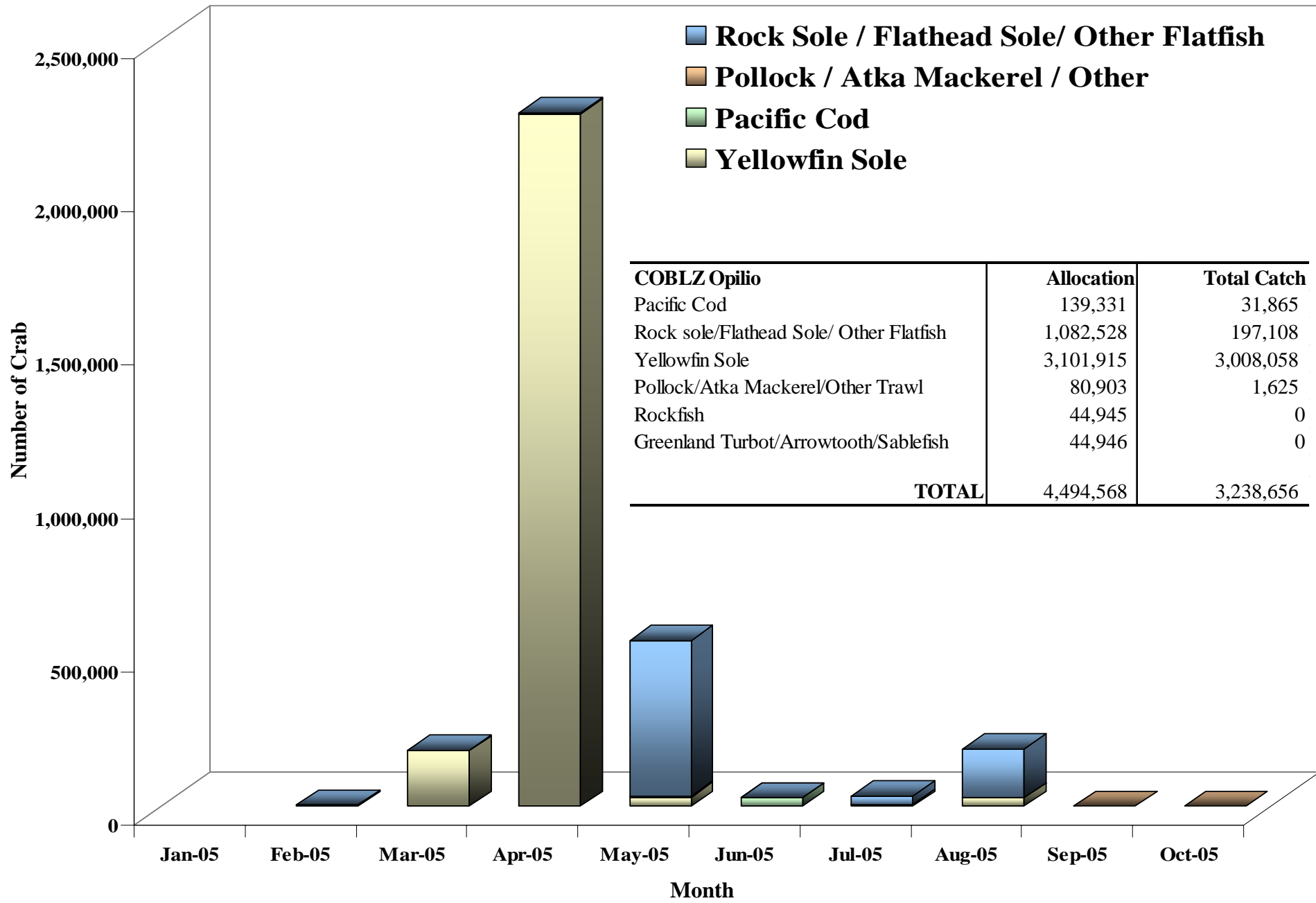

Zone 1 & 2 C. bairdi Crab Catch by Month and Target

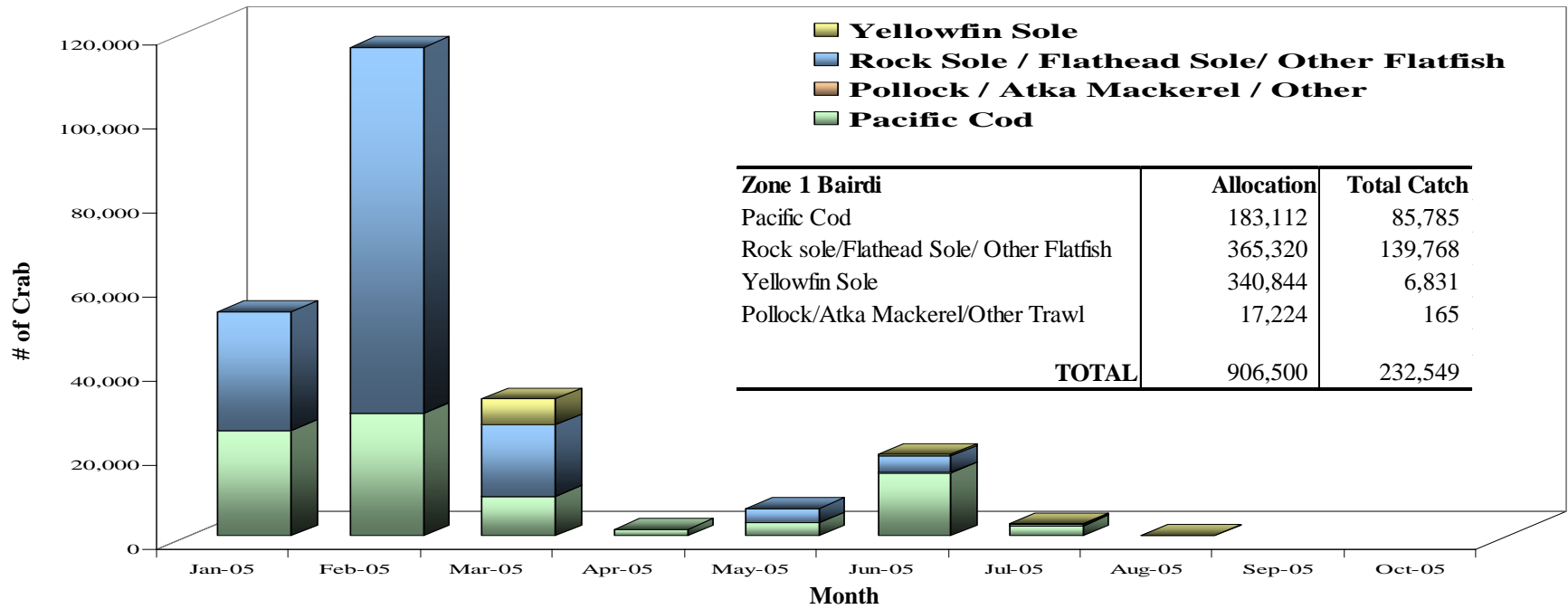

ZONE 1

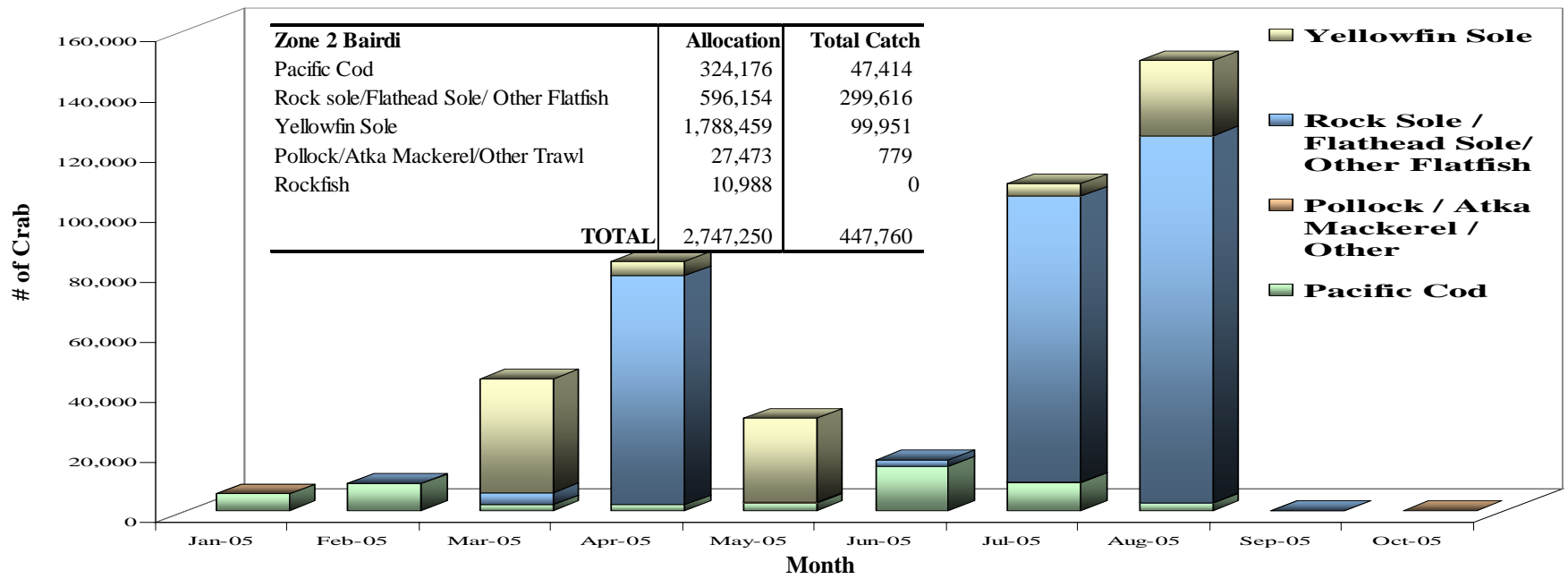

ZONE 2

2005 Chinook Salmon

■ 509
 ■ 513
 ■ 516
 ■ 517
 ■ 519
 ■ 521
 ■ 523
 ■ 524
 ■ 541
 ■ 542
 ■ 543

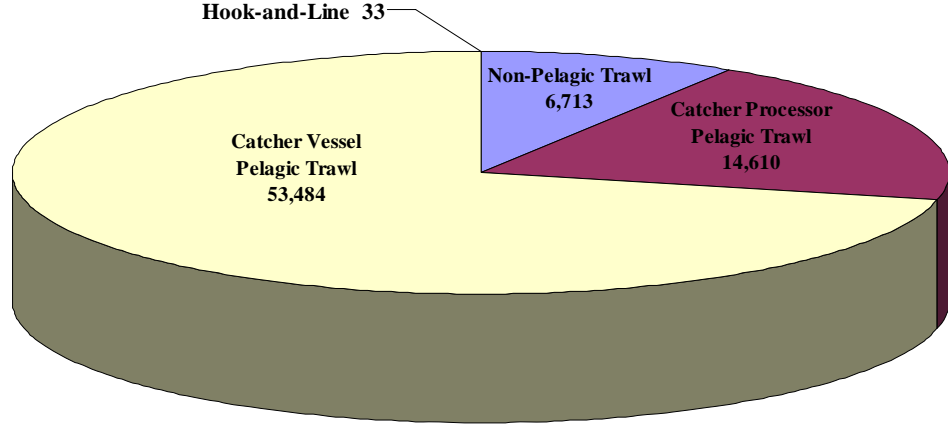

Chinook Salmon	Allocation	Total Catch
Pollock Fishery	27,472	68,094
CDQ	2,228	1,933
Other Fisheries	0	6,746
Total	29,700	76,773

Non-CDQ Chinook Salmon Savings Area Closed September 1, 2005

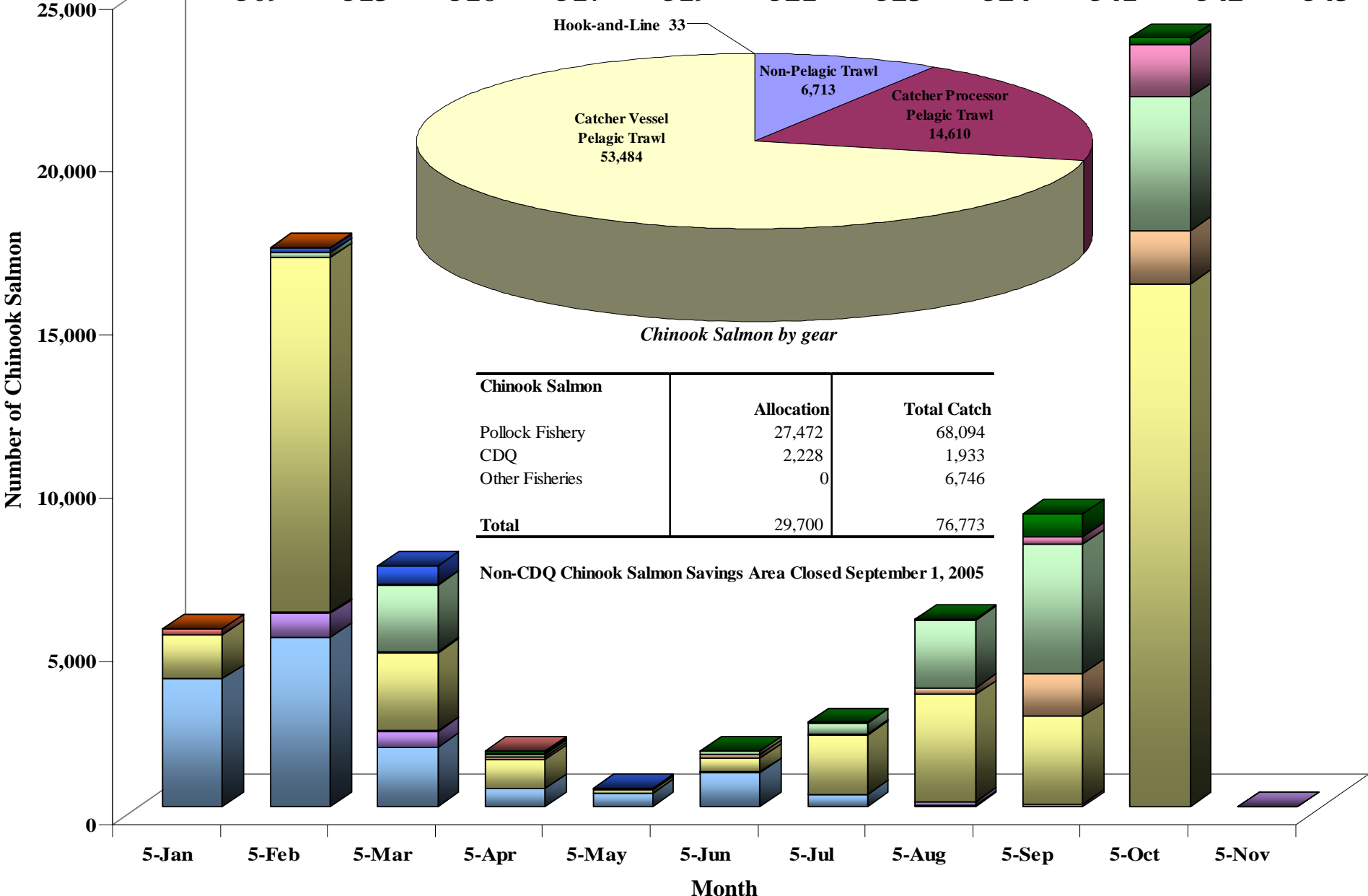

2005 Non-Chinook Salmon

