



Overview



- Contract update
- Snap-shot of 2011 Quarter 03 data
- Phase II Interim Measure
- Path Forward



PBC Update



Overall Project Performance Objective:

Achieve Remedy In Place (RIP) for SMWU's ST-106 and SS-111

	Interim Performance Milestone	Status
●	Investigation of Groundwater	Well installation complete – 30 August 2011
●	Investigation of Vadose Zone	Well installation complete – 29 July 2011
●	Vadose Zone Phase I Interim Measure	30 June 2012
●	LNAPL Containment	Well installation started – 1 December 2011
●	Phase II Interim Measures	July 2012
●	Corrective Measures Evaluation	September 2014



Overview



- Contract update
- **Snap-shot of 2011 Quarter 03 data**
- Phase II Interim Measure
- Path Forward



Shallow Wells

July-September 2011

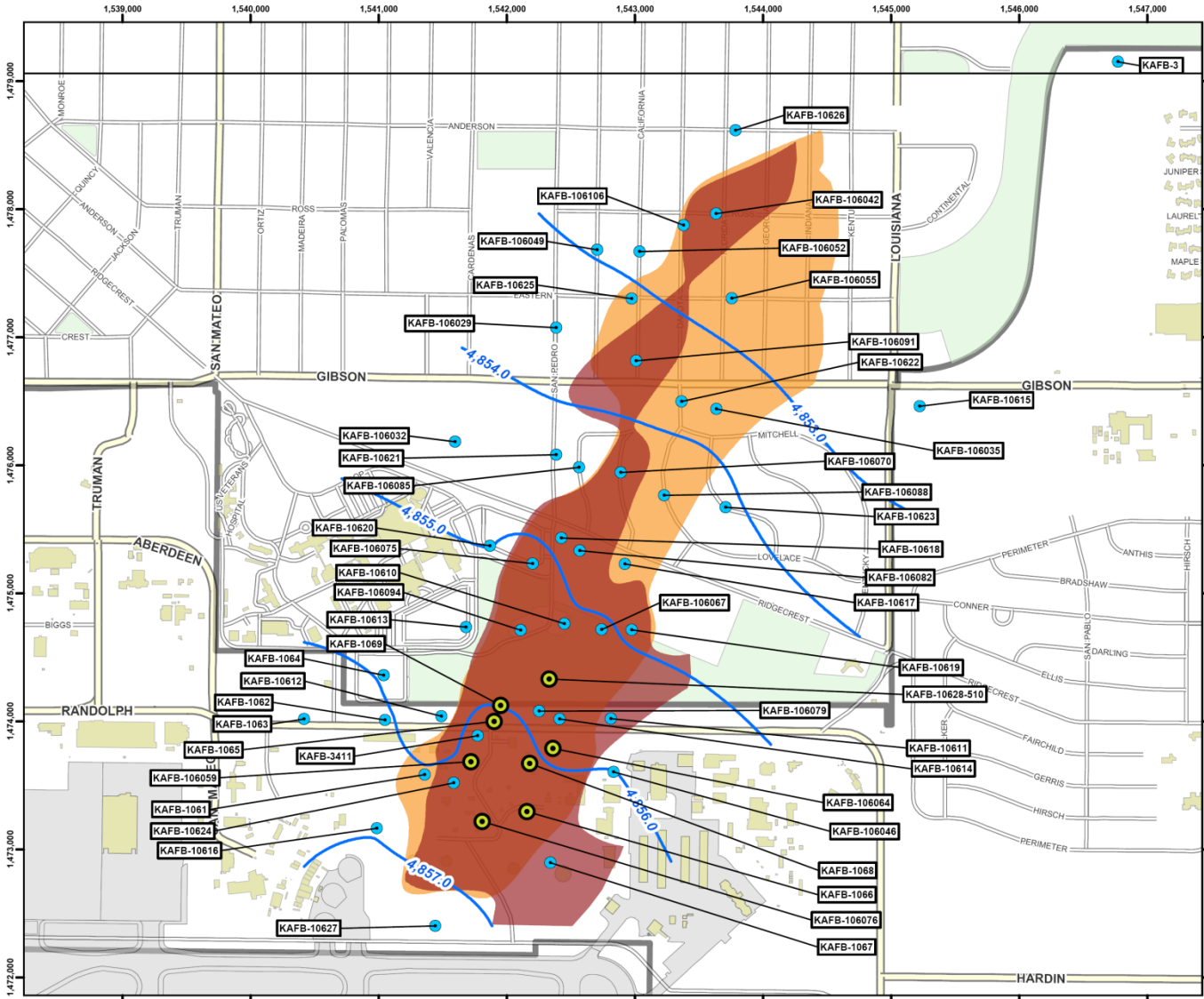

- EDB (0.1 - 1 ug/L)
- TPH GRO (150 - 500 ug/L)

Note:
Screen intervals are 15 feet of screen below, and 5 feet of screen above, the water table.

- Monitor Well with NAPL
- Groundwater Level Contour (ft msl)
- Major Road
- Road
- Structure
- Runway
- Park
- Installation Boundary



Revision Date: 11/29/11

Projection: NAD83 State Plane New Mexico Central FIPS3002 Feet

2011 QUARTERLY REPORT 03
BULK FUELS FACILITY
KIRTLAND AIR FORCE BASE, NEW MEXICO

SUMMARY OF CONCENTRATIONS IN SHALLOW GROUNDWATER



Shallow Wells

July-September 2011

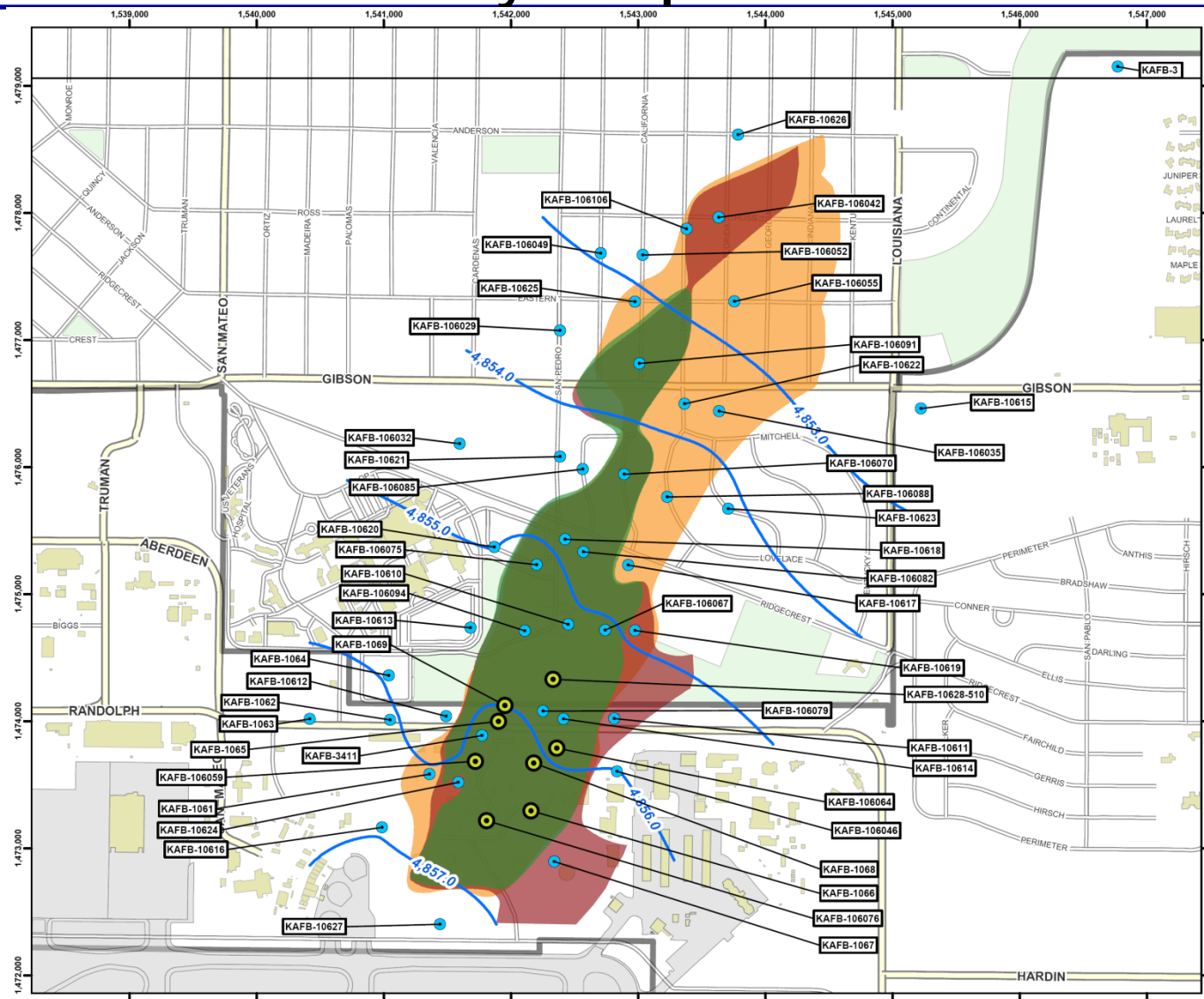

- EDB (0.1 - 1 ug/L)
- TPH GRO (150 - 500 ug/L)
- TPH DRO (150 - 500 ug/L)

Note:
Screen intervals are 15 feet of screen below, and 5 feet of screen above, the water table.

- Monitor Well with NAPL
- Groundwater Level Contour (ft msl)
- Major Road
- Road
- Structure
- Runway
- Park
- Installation Boundary



Revision Date: 11/29/11

0 400 800 1,600
Feet
1 inch = 800 feet

Projection : NAD83 State Plane New Mexico Central FIPS3002 Feet

2011 QUARTERLY REPORT 03
BULK FUELS FACILITY
KIRTLAND AIR FORCE BASE, NEW MEXICO

**SUMMARY OF
CONCENTRATIONS IN
SHALLOW GROUNDWATER**



Shallow Wells

July-September 2011

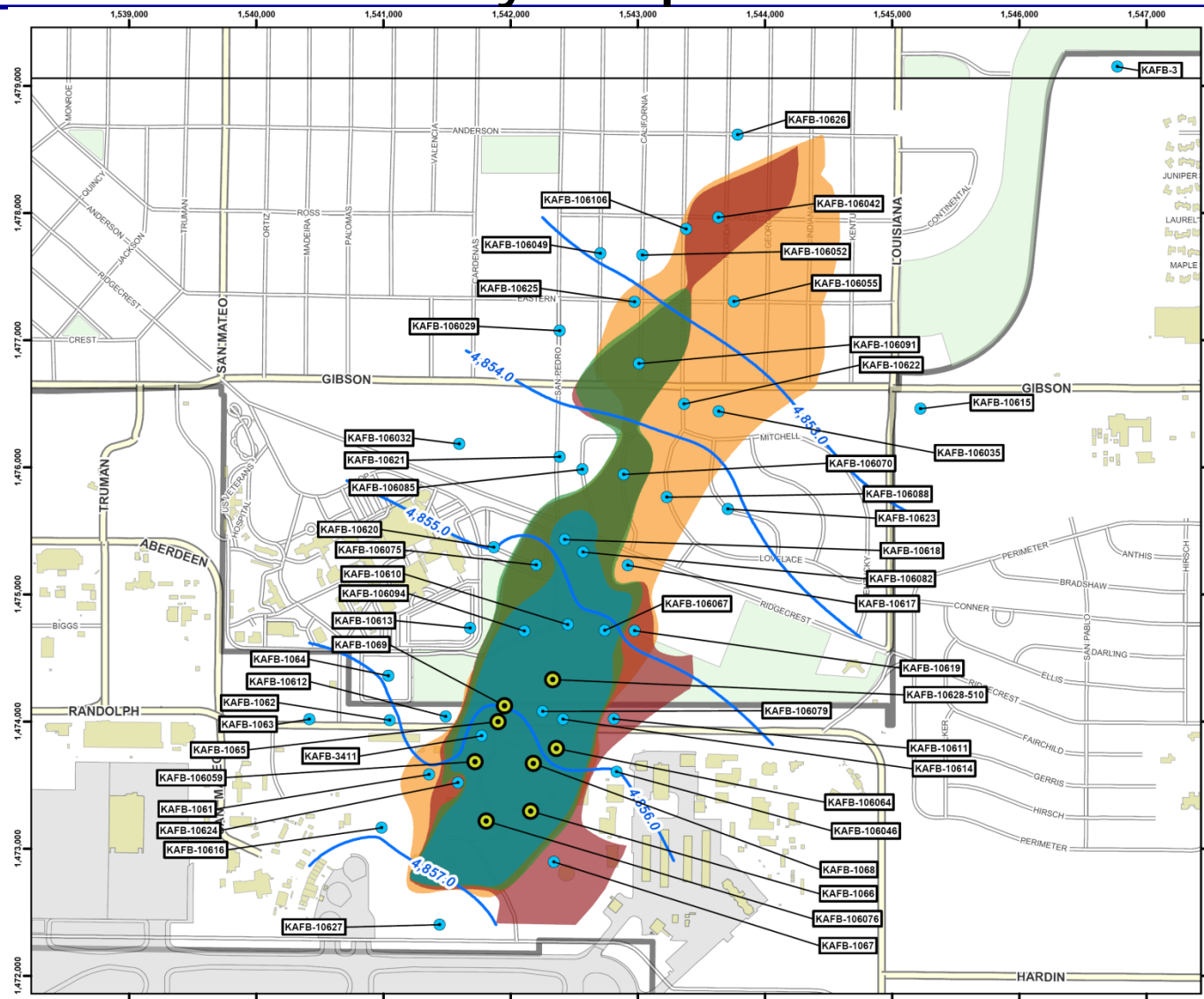

- EDB (0.1 - 1 ug/L)
- TPH GRO (150 - 500 ug/L)
- TPH DRO (150 - 500 ug/L)
- BENZENE (5 - 10 ug/L)

Note:
Screen intervals are 15 feet of screen below, and 5 feet of screen above, the water table.

- Monitor Well with NAPL
- Groundwater Level Contour (ft msl)
- Major Road
- Road
- Structure
- Runway
- Park
- Installation Boundary



Revision Date: 11/29/11

0 400 800 1,600
Feet
1 inch = 800 feet

Projection: NAD83 State Plane New Mexico Central FIPS3002 Feet

2011 QUARTERLY REPORT 03
BULK FUELS FACILITY
KIRTLAND AIR FORCE BASE, NEW MEXICO

SUMMARY OF CONCENTRATIONS IN SHALLOW GROUNDWATER



Shallow Wells

July-September 2011



EDB (0.1 - 1 ug/L)
 TPH GRO (150 - 500 ug/L)
 TPH DRO (150 - 500 ug/L)
 BENZENE (5 - 10 ug/L)
 TOLUENE (750 - 1,000 ug/L)
 NAPHTHALENE (30 - 100 ug/L)

Note:
 Screen intervals are 15 feet of screen below,
 and 5 feet of screen above, the water table.

- Monitor Well with NAPL
- Groundwater Level Contour (ft msl)
- Major Road
- Road
- Structure
- Runway
- Park
- Installation Boundary

SITE LOCATION

Revision Date: 11/29/11

0 400 800 1,600
 Feet
 1 inch = 800 feet

Projection: NAD83 State Plane New Mexico Central FIPS3002 Feet

2011 QUARTERLY REPORT 03
 BULK FUELS FACILITY
 KIRTLAND AIR FORCE BASE, NEW MEXICO

**SUMMARY OF
 CONCENTRATIONS IN
 SHALLOW GROUNDWATER**



Shallow Wells (EDB) July-September 2011

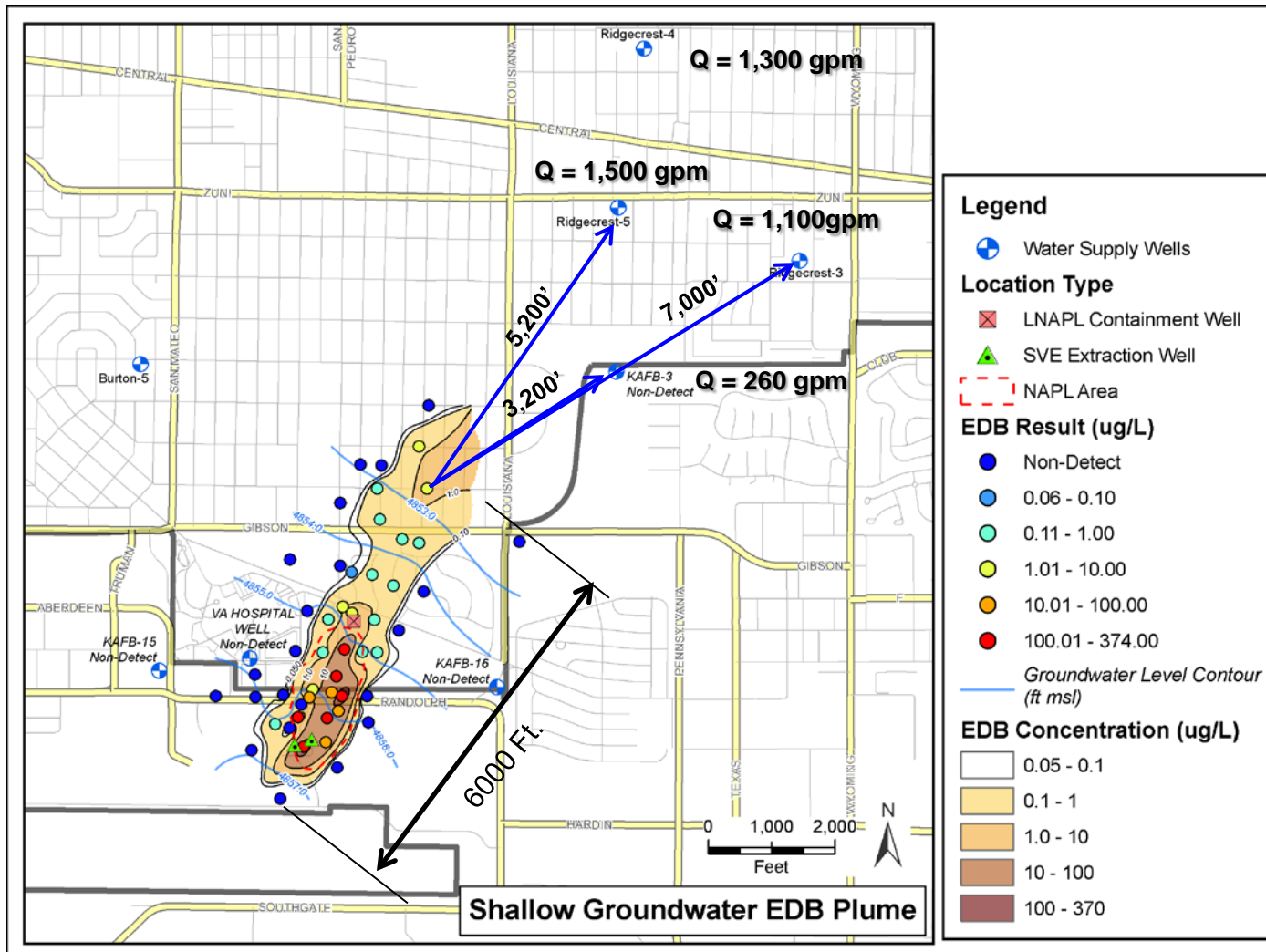



Overview



- Contract update
- Snap-shot of 2011 Quarter 03 data
- **Phase II Interim Measure**
- Path Forward



Phase II Interim Measure



- Design and installation of a network of SVE wells and treatment system to address vadose zone source area
- Collaborative approach with NMED Tiger Team and KAFB to reach agreement on well design and locations
- Fast-track design/build approach through letter work plan addendums to previously approved work plans
- Accelerated next step of treatment of the LNAPL and soil vapor plume by approximately 6 months
- Will continue collecting and evaluating data to determine need/location of additional SVE systems – iterative approach

VOC Vapor Cross-Section A-A'

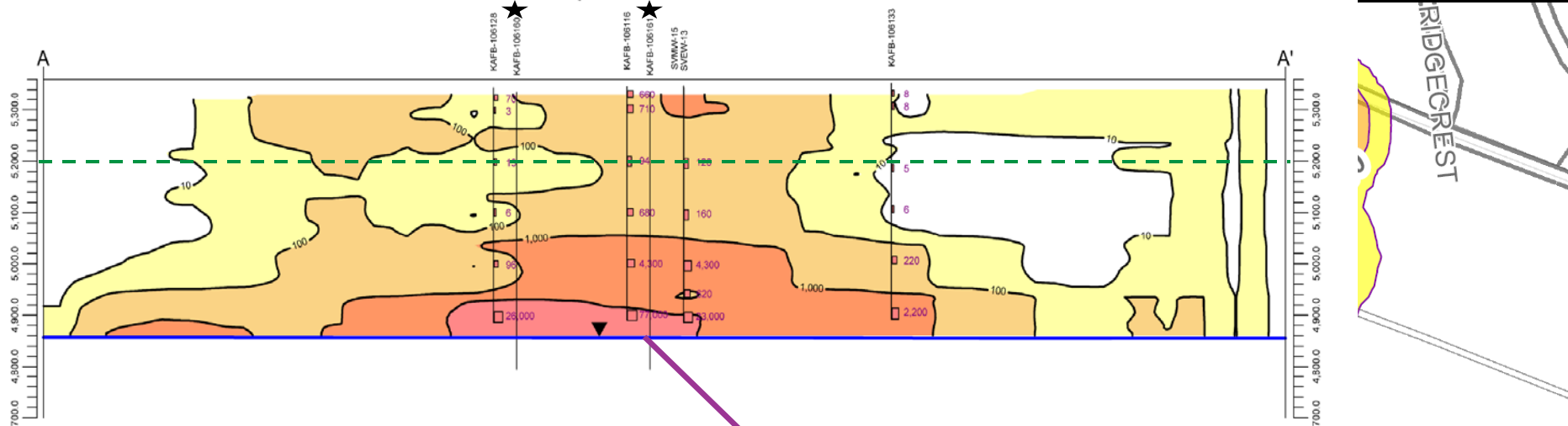

Legend

- ▲ Proposed SVE well
 - ▲ SVE Well with Vapor VOC Concentration (ppmv)
 - Cross-Section Line
 - VOC Concentration Contour (ppmv)
- VOC Concentration (ppmv)
- 10 - 99
 - 100 - 999
 - 1,000 - 9999
 - ≥ 10,000
- Installation Boundary
 - Aboveground Fuel Transfer Lines
 - Underground Fuel Transfer Lines
 - Highway
 - Major Road
 - Road
 - Structure
 - Runway

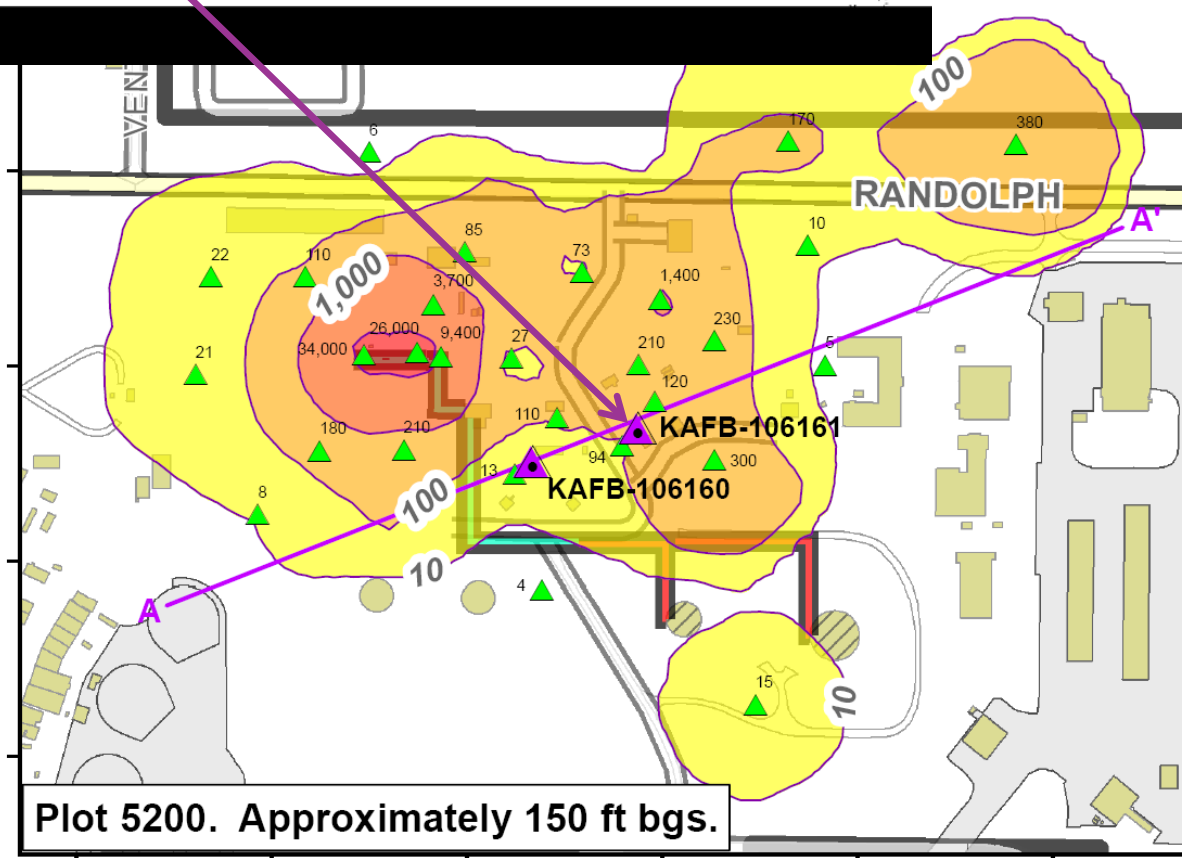

Plot 5200. Approximately 150 ft bgs.

VOC Vapor Cross-Section A-A'

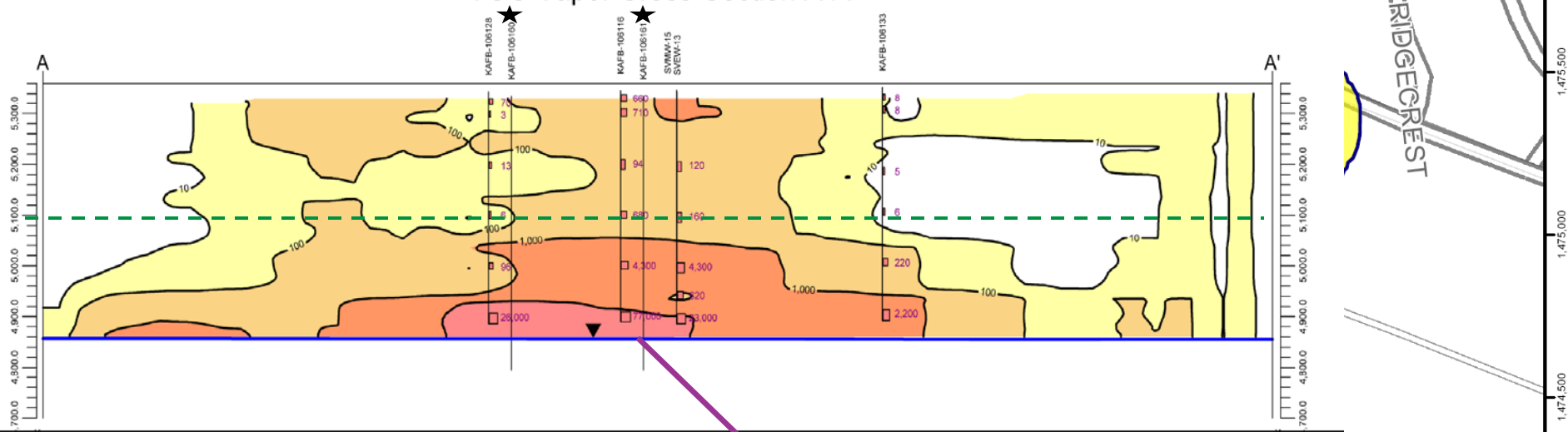

Legend

- ▲ Proposed SVE well
 - ▲ SVE Well with Vapor VOC Concentration (ppmv)
 - Cross-Section Line
 - VOC Concentration Contour (ppmv)
- VOC Concentration (ppmv)
- 10 - 99
 - 100 - 999
 - 1,000 - 9999
 - ≥ 10,000
- Installation Boundary
 - Aboveground Fuel Transfer Lines
 - Underground Fuel Transfer Lines
 - Highway
 - Major Road
 - Road
 - Structure
 - Runway

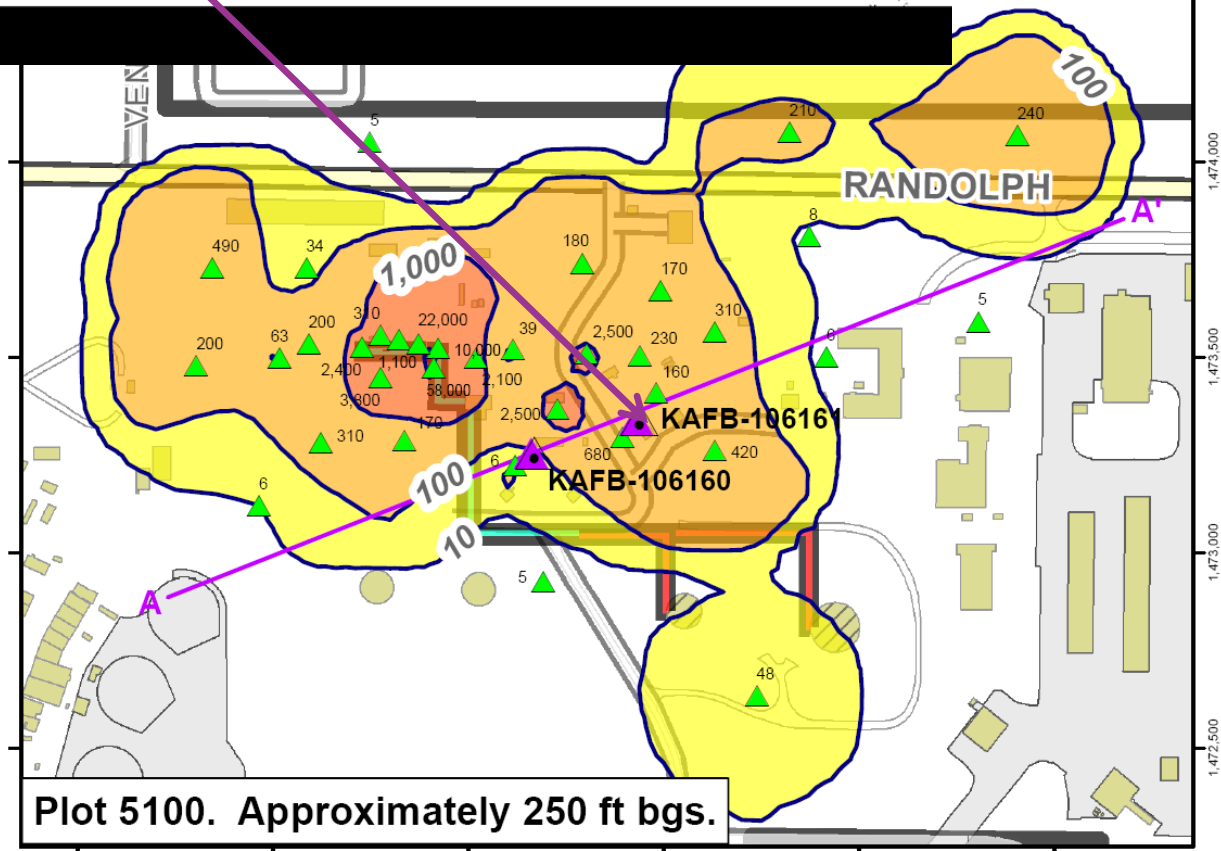

Plot 5100. Approximately 250 ft bgs.

VOC Vapor Cross-Section A-A'

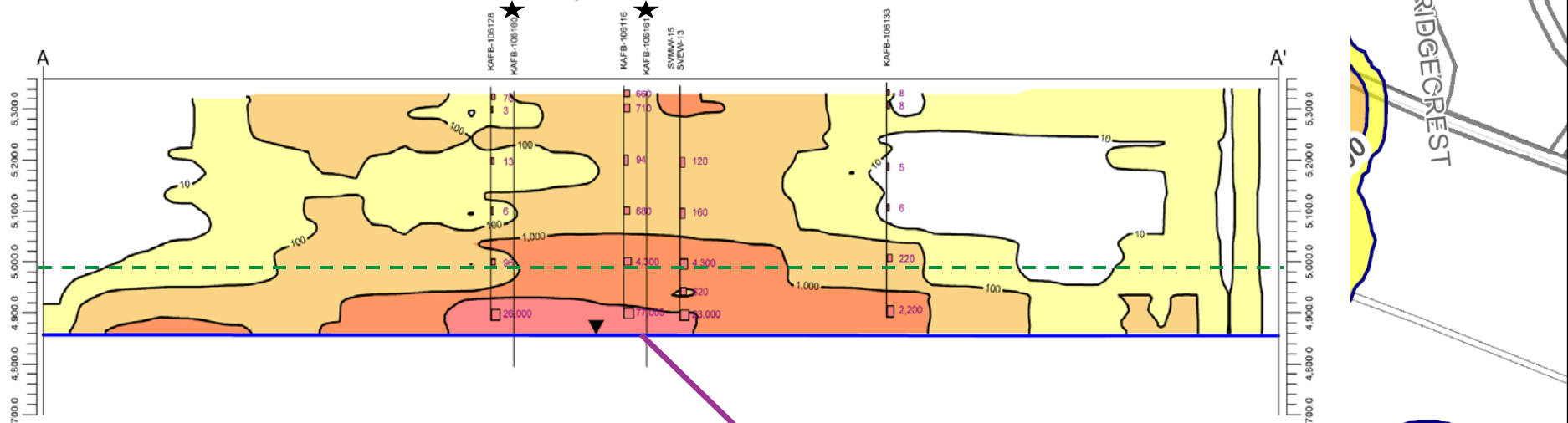

Legend

- ▲ Proposed SVE well
 - ▲ SVE Well with Vapor VOC Concentration (ppmv)
 - Cross-Section Line
 - VOC Concentration Contour (ppmv)
- VOC Concentration (ppmv)
- 10 - 99
 - 100 - 999
 - 1,000 - 9999
 - ≥ 10,000
- Installation Boundary
 - Aboveground Fuel Transfer Lines
 - Underground Fuel Transfer Lines
 - Highway
 - Major Road
 - Road
 - Structure
 - Runway

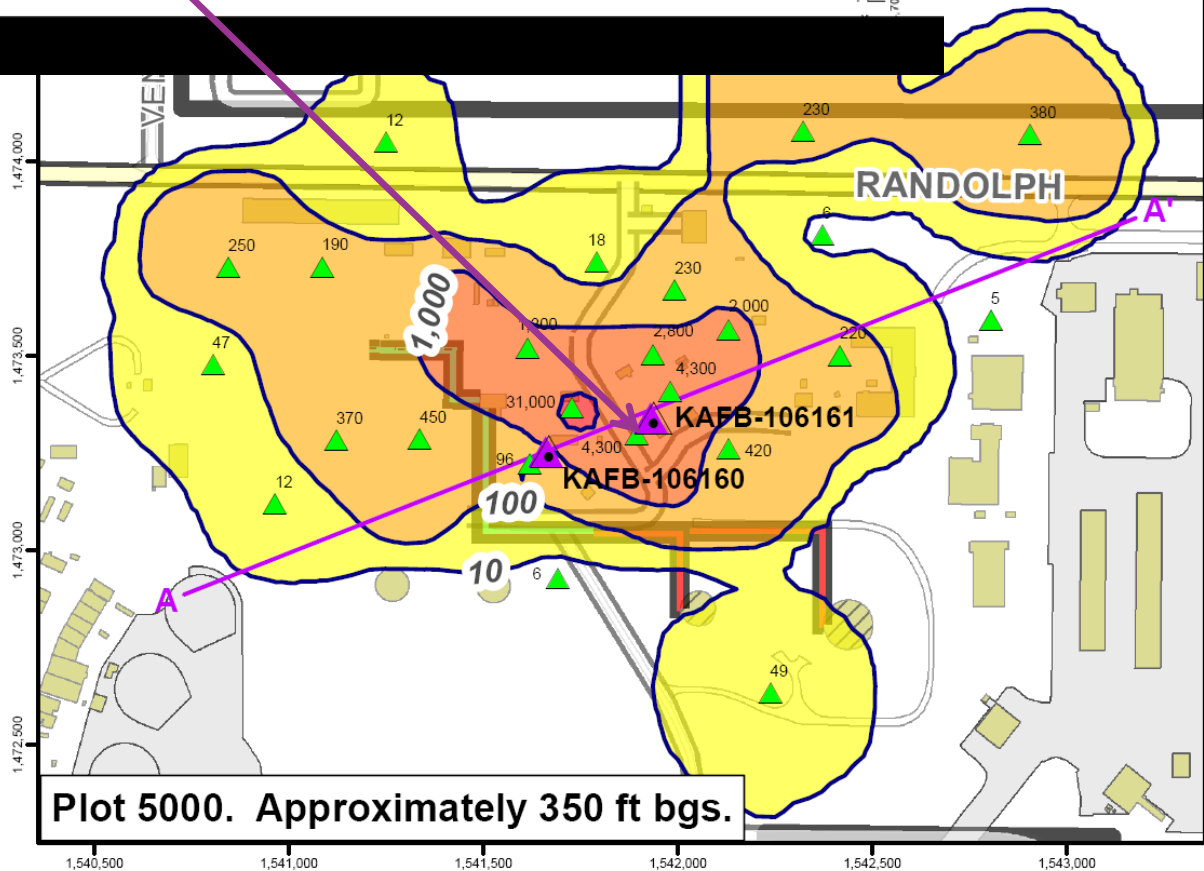

VOC Vapor Cross-Section A-A'

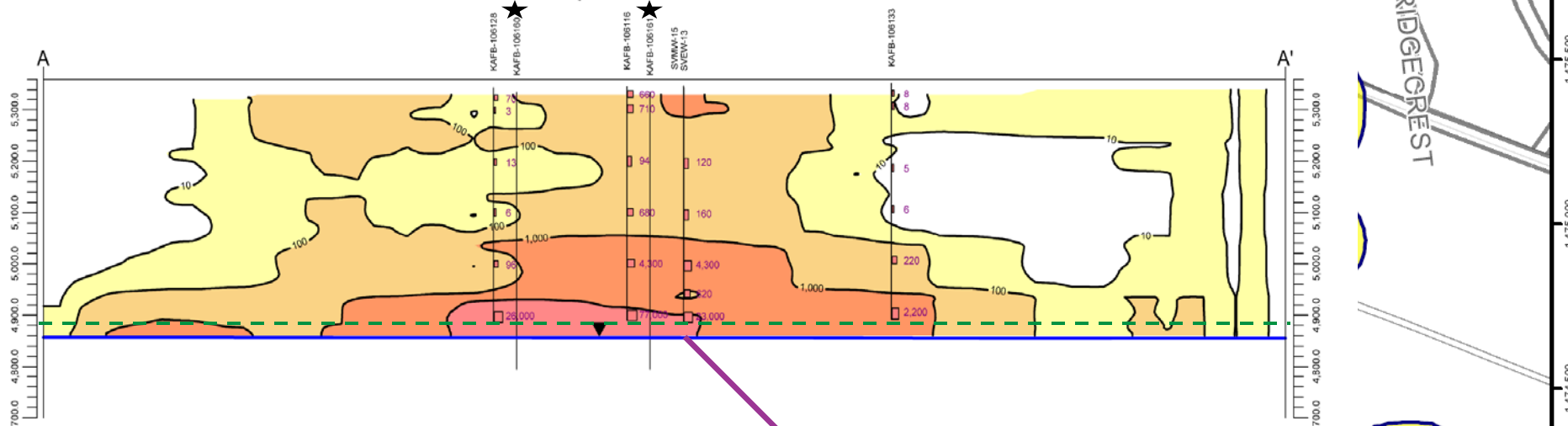

Legend

- ▲ Proposed SVE well
- ▲ SVE Well with Vapor VOC Concentration (ppmv)
- Cross-Section Line
- VOC Concentration Contour (ppmv)
- VOC Concentration (ppmv)
- 10 - 99
- 100 - 999
- 1,000 - 9999
- ≥ 10,000
- ▭ Installation Boundary
- Aboveground Fuel Transfer Lines
- Underground Fuel Transfer Lines
- Highway
- Major Road
- Road
- ▭ Structure
- ▭ Runway

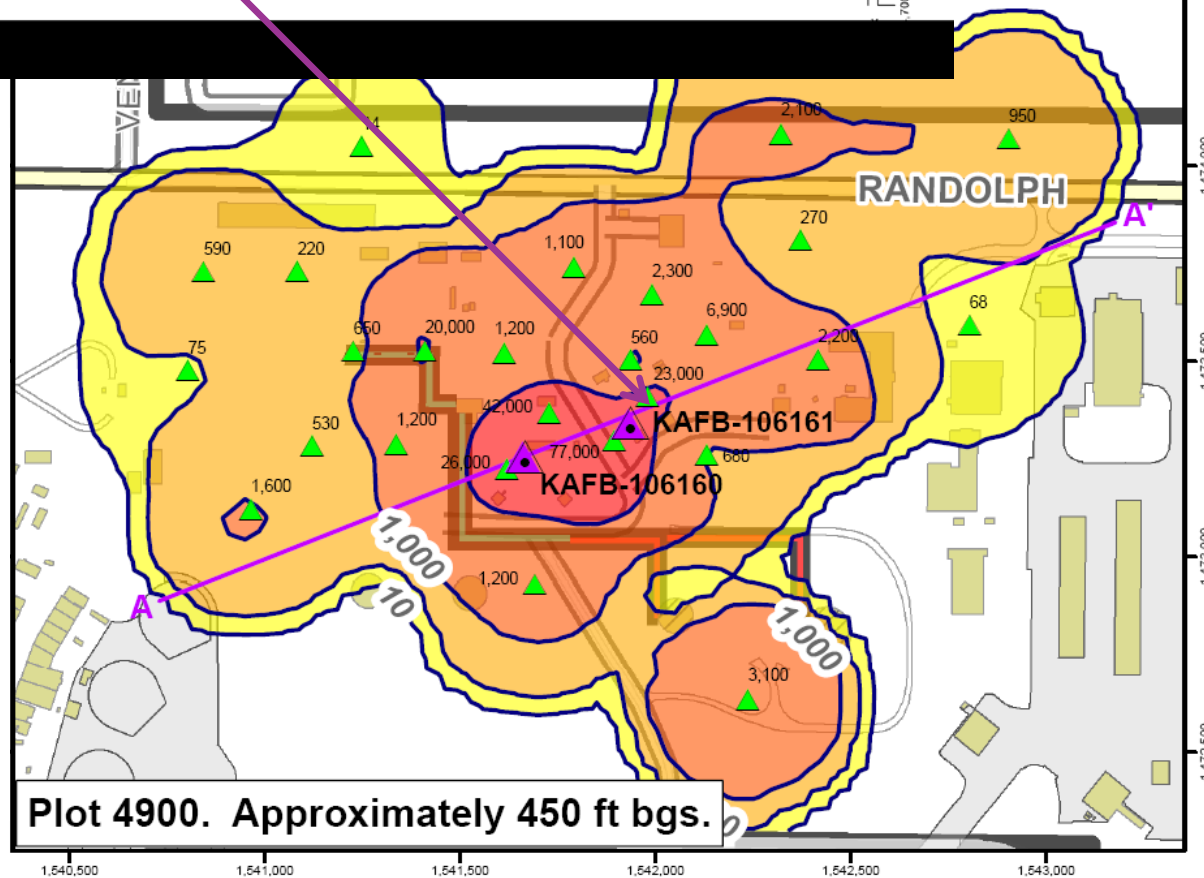



Big Picture

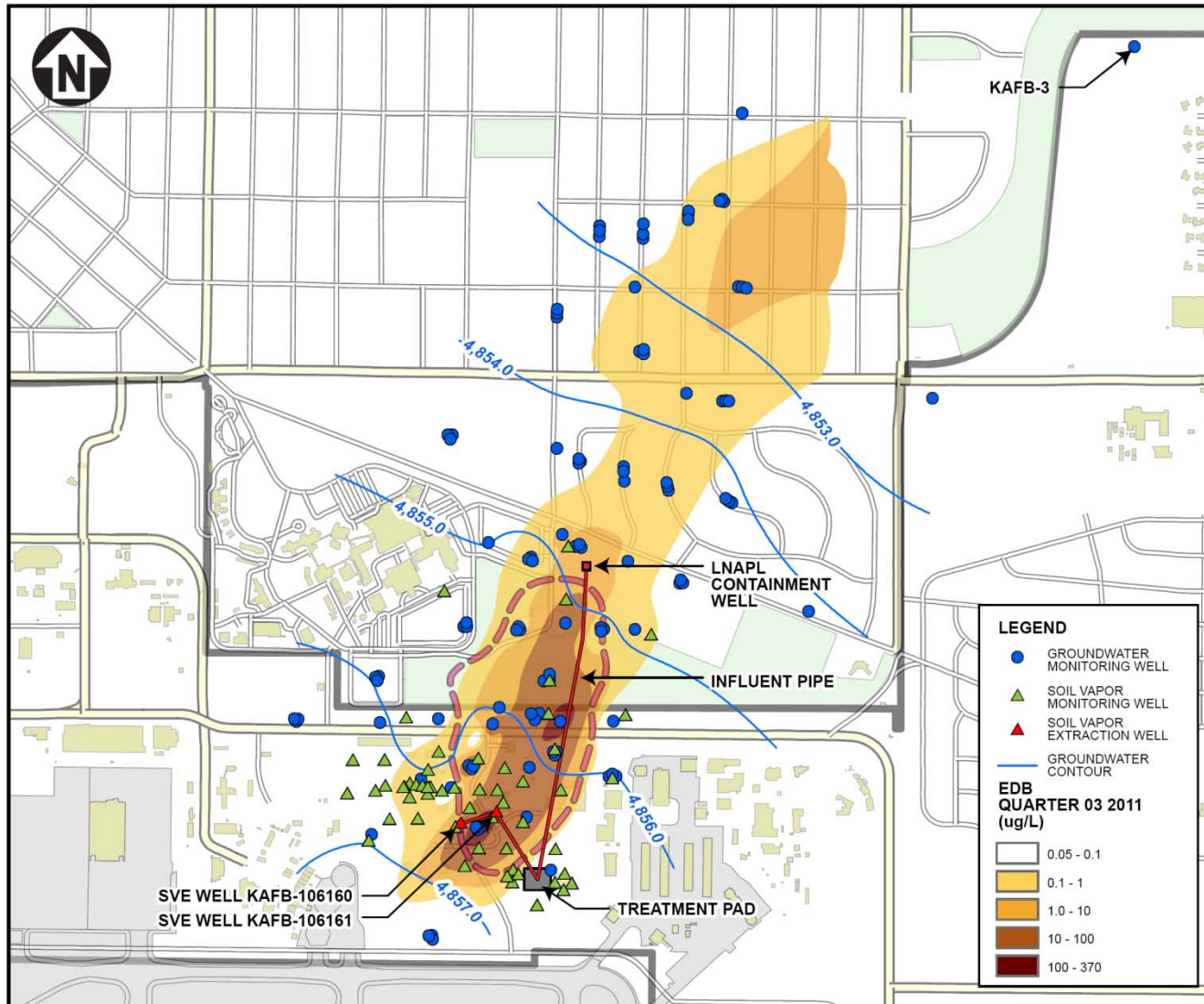

Tiger Heritage – Aggressive Spirit



Overview



- Contract update
- Snap-shot of 2011 Quarter 03 data
- Phase II Interim Measure
- **Path Forward**



Path Forward



	Estimated/Actual Start Date	Notes on Schedule
LNAPL Containment Well installation	1 December 2011	
LNAPL Treatment System installation	Spring 2012	Pending submittal and approval of system design to the NMED (February 2012)
SVE Well installation (Phase II IM)	January 2012	Pending approval of letter addendum
SVE Unit Installation	Spring 2012	Design is in progress; pending approval of letter addendum
Soil Excavation at FFOR	Spring 2012	Pending completion of sampling