http://www.bnl.gov/cad/esfd

Scheduling Physicist: Alexei Fedotov

C-A Operations-FY11

30 Sep 11

as run

- concurrent with RHIC
- setup with beams
- ramp up luminosity
- part time operation

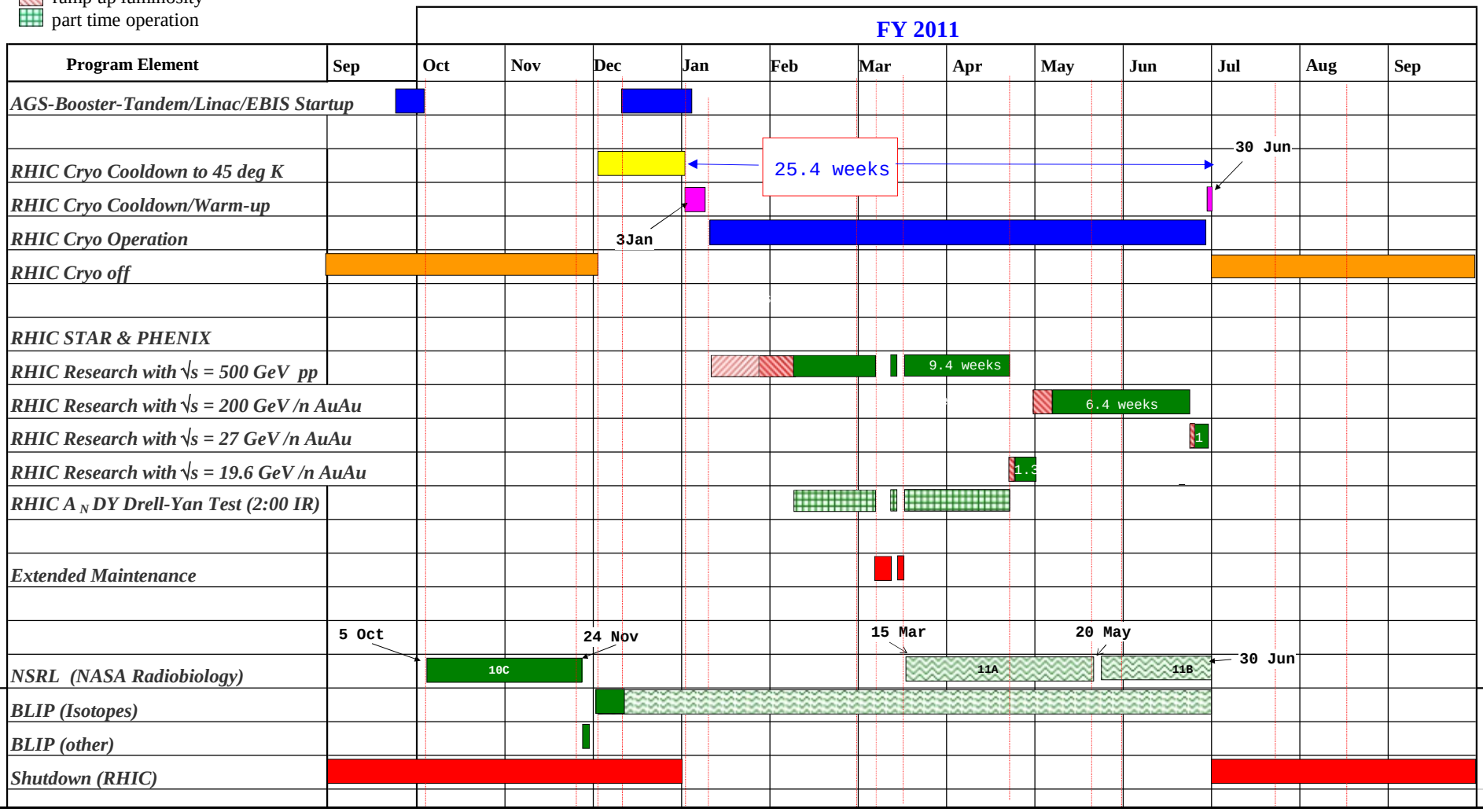

This document was created with Win2PDF available at http://www.win2pdf.com.
The unregistered version of Win2PDF is for evaluation or non-commercial use only.
This page will not be added after purchasing Win2PDF.