



# COMMAND 2011 POCKET GUIDE

THE COMPLETE DIRECTORY TO PEOPLE AND  
OFFICES AT THE NAVAL SEA SYSTEMS COMMAND



Naval Sea Systems Command  
1333 Isaac Hull Ave., SE  
Washington, DC 20376

Statement A: Approved for Public Release  
Distribution is Unlimited

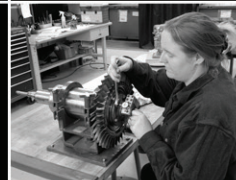

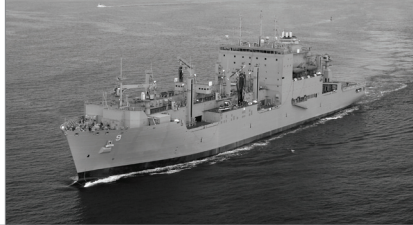

## CONTENTS

- 4** NAVAL SEA SYSTEMS COMMAND OVERVIEW
- 6** NAVAL SEA SYSTEMS COMMAND FACILITIES
- 8** NAVSEA DIRECTORATES
- 10** PROGRAM EXECUTIVE OFFICES
- 10** NAVSEA FIELD ACTIVITIES
- 12** NAVSEA WARFARE CENTERS
- 14** LOGISTICS, MAINTENANCE & INDUSTRIAL OPERATIONS
- 16** NAVSEA WARRANTED TECHNICAL AUTHORITIES
- 46** NAVSEA ORGANIZATIONAL CHART

"TECHNICAL AUTHORITY—OUR ENGINEERING RIGOR THAT ENSURES THE INTEGRITY, OPERATION, AND SAFETY OF THE SHIPS AND SYSTEMS WE BUILD AND MAINTAIN FOR THE NAVY—LIES SQUARELY ON THE SHOULDERS OF OUR UNIQUELY QUALIFIED WARRANT HOLDERS. BECAUSE OF ITS IMPACT ON FLEET READINESS AND SAILORS, TECHNICAL AUTHORITY SHOULD BE CONSIDERED THE MOST IMPORTANT THING WE DO."

— VICE ADM. KEVIN MCCOY, NAVSEA COMMANDER





NAVAL SEA SYSTEMS COMMAND  
**OVERVIEW**

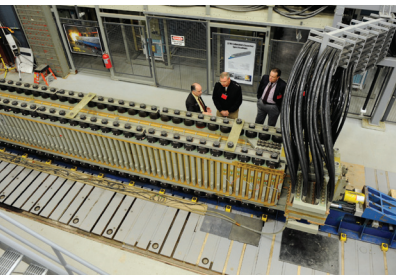

NAVSEA IS COMPRISED OF MORE THAN 60,000 CIVILIAN AND MILITARY PERSONNEL IN 34 ACTIVITIES LOCATED ACROSS THE UNITED STATES AND ASIA.

**W**e engineer, build, buy and maintain ships, submarines and combat systems for the U.S. Navy. With a budget of nearly \$30 billion, NAVSEA accounts for one-quarter of the Navy's entire budget.

NAVSEA manages more than 150 acquisition programs and is responsible for establishing and enforcing technical authority in ship and combat system design and operation. NAVSEA also manages foreign military sales cases for the construction and modernization of ships and ship systems.

**Headquarters Command Staff and Directorates:** NAVSEA headquarters provides policy, guidance, oversight and support in the areas of financial management, contracting, logistics/ maintenance/industrial operations, engineering, undersea warfare, corporate operations, information technology, legal support and security.

**Program Executive Offices (PEOs):** NAVSEA's affiliated PEOs—PEO Ships, PEO Submarines, PEO Aircraft Carriers, PEO Littoral and Mine Warfare, and PEO Integrated Warfare Systems—are responsible for the development and acquisition of Navy and Marine Corps platforms and weapons systems. They report to the Assistant Secretary of the Navy for Research, Development and Acquisition for acquisition-related matters and to the NAVSEA commander for planning and execution of in-service support.

**Naval Shipyards and Regional Maintenance Centers:** Owned by the Fleet and operated by NAVSEA, the four Naval Shipyards – Portsmouth, Norfolk, Puget Sound and Pearl Harbor – maintain, repair, modernize, inactivate, dispose of, and provide emergency repair to U.S. Navy ships, systems and components. Regional Maintenance Centers provide ship repair, industrial, engineering and technical support services for ships, including procurement and administration of contracts for ship maintenance and modernization. These centers also train Sailors in the maintenance and repair of shipboard systems and components.

**Supervisor of Shipbuilding (SUPSHIPS):** NAVSEA's four SUPSHIPs—Bath, Groton, Gulf Coast and Newport News—execute shipbuilding contracts as Administrating Contract Offices and provide oversight of cost, schedule and quality for Navy new construction shipbuilding assigned to our industry partners.

**NAVSEA Warfare Centers:** The Naval Surface Warfare Center (NSWC) and the Naval Undersea Warfare Center (NUWC) are technical institutions dedicated to sustaining warfighting readiness. Warfare center scientists and engineers at 10 divisions across the United States provide expertise in support of research, development, test and evaluation, engineering and Fleet support.

**Other Field Activities:** NAVSEA also directs several field activities that support the warfighter in a myriad of areas, including ship life cycle management, ordnance safety and security, experimental diving, submarine maintenance, logistics and testing of surface combat systems.



**CALIFORNIA**

Naval Surface Warfare Center Corona  
 Naval Surface Warfare Center Port Hueneme  
 Southwest Regional Maintenance Center

**CONNECTICUT**

Supervisor of Shipbuilding Groton

**FLORIDA**

Naval Surface Warfare Center Panama City  
 Navy Experimental Diving Unit  
 Southeast Regional Maintenance Center

**HAWAII**

Pearl Harbor Naval Shipyard  
 & Intermediate Maintenance Facility

**INDIANA**

Naval Surface Warfare Center Crane

**LOUISIANA/MISSISSIPPI**

Supervisor of Shipbuilding Gulf Coast

**MAINE**

Portsmouth Naval Shipyard  
 Submarine Maintenance Engineering, Planning  
 and Procurement Activity  
 Supervisor of Shipbuilding Bath

**MARYLAND**

Naval Ordnance Safety & Security Activity  
 Naval Surface Warfare Center Carderock  
 Naval Surface Warfare Center Indian Head  
 Naval Surface Warfare Center Naval Explosive Ordnance  
 Disposal Technology Division

**NEW JERSEY**

Aegis Technical Representative

With 73 percent of the Navy's 313-ship Fleet already in service today, it is critical that U.S. Navy ships maintain full operational readiness to meet projected missions. NAVSEA's four Naval Shipyards are key to maintaining the Fleet's readiness and are responsible for all submarine, aircraft carrier, and some surface ship availabilities. U.S. Navy photo by QM1 Frank Bedell.

**PENNSYLVANIA**

Naval Foundry and Propeller Center  
 Naval Sea Logistics Center  
 Naval Surface Warfare Center Carderock  
 —Ship Systems Engineering Station

**RHODE ISLAND**

Naval Undersea Warfare Center Headquarters  
 Naval Undersea Warfare Center Newport

**SOUTH CAROLINA**

Naval Nuclear Power Training Unit

**VIRGINIA**

Aegis Ballistic Missile Defense  
 Naval Surface Warfare Center Dahlgren  
 Combat Direction Systems Activity Dam Neck  
 Norfolk Naval Shipyard  
 Norfolk Ship Support Activity  
 Commander, Regional Maintenance Center  
 Supervisor of Shipbuilding Newport News  
 Surface Combat Systems Center  
 Surface Maintenance Engineering Planning Program

**WASHINGTON, D.C.**

Naval Sea Systems Command Headquarters  
 Naval Surface Warfare Center Headquarters  
 Program Executive Offices

**WASHINGTON**

Puget Sound Naval Shipyard  
 & Intermediate Maintenance Facility  
 Naval Undersea Warfare Center Keyport

**NAVAL SEA SYSTEMS COMMAND HEADQUARTERS**

Naval Sea Systems Command Headquarters  
 1333 Isaac Hull Avenue, SE  
 Washington Navy Yard, DC 20376

**SEA 00**

Commander: Vice Adm. Kevin McCoy  
 Telephone: 202-781-0100

**SEA 09**

Vice Commander: Rear Adm. John Clarke Orzalli  
 Telephone: 202-781-0104

**SEA 00B**

Executive Director: Brian Persons  
 Telephone: 202-781-0102

**SEA 01**

Comptroller: Maggie Maguire (SES)  
 Telephone: 202-781-2954

**SEA 02**

Contracts  
 Director: Jerome Punderson (SES)  
 Telephone: 202-781-3915  
 Associate Director: Capt. Brett Sturken  
 Telephone: 202-781-2934

**SEA 04**

Logistics, Maintenance & Industrial Operations  
 Deputy Commander: Rear Adm. Joseph Campbell  
 Telephone: 202-781-3890  
 Executive Director: Sharon Smoot (SES)  
 Telephone: 202-781-3830

**SEA 05**

Naval Systems Engineering Directorate  
 Chief Engineer: Rear Adm. Thomas Eccles  
 Telephone: 202-781-1710  
 Executive Director: Michael Kistler (SES)  
 Telephone: 202-781-1725

**SEA 07**

Undersea Warfare  
 Deputy Commander: Rear Adm. (sel.) David Duryea  
 Telephone: 202-781-4001  
 Executive Director: Steve Schulze (SES)  
 Telephone: 202-781-1171

**SEA 10**

Total Force & Corporate Operations  
 Deputy Commander: Peggy Harrell (SES)  
 Telephone: 202-781-4118  
 Executive Director: Susan Roden  
 Telephone: 202-781-1406

**SEA 21**

Surface Warfare  
 Deputy Commander: Rear Adm. Jim McManamon  
 Telephone: 202-781-3895  
 Executive Director: Bilyana Anderson (SES)  
 Telephone: 202-781-2963



NAVSEA is committed to maximizing the material readiness of the Fleet by ensuring every ship is ready to respond to the Navy's missions. The Wasp-class amphibious assault ship USS Kearsarge (LHD 3) and embarked 26th Marine Expeditionary Unit arrive in Souda Bay, Greece, en route to provide food, water, transportation, and other support to flood victims in Pakistan. U.S. Navy photo by Paul Farley.

**PROGRAM EXECUTIVE OFFICES**

1333 Isaac Hull Avenue, SE  
Washington Navy Yard, DC 20376  
Tel: 202-781-0000

**PEO AIRCRAFT CARRIERS**

Program Executive Officer: Rear Adm. Michael McMahon  
Tel: 202-781-2949  
Executive Director: Bill Deligne (SES)  
Tel: 202-781-2951

**PEO INTEGRATED WARFARE SYSTEMS (IWS)**

Program Executive Officer: Rear Adm. James D. Syring  
Tel: 202-781-2964  
Executive Director: Christopher Deegan (SES)  
Tel: 202-781-0959

**PEO LITTORAL AND MINE WARFARE (LMW)**

Program Executive Officer: E. Anne Sandel (SES)  
Tel: 202-781-3900  
Executive Director: Victor Gavin (SES)  
Tel: 202-781-3901

**PEO SUBMARINES**

Program Executive Officer: Rear Adm. David Johnson  
Tel: 202-781-4003  
Executive Director: Jack Evans (SES)  
Tel: 202-781-4009

**PEO SHIPS**

Program Executive Officer: Rear Adm. David Lewis  
Tel: 202-781-2941  
Executive Director for Combatants: Dub Summerall (SES)  
Tel: 202-781-2962  
Executive Director for Amphibious & Auxiliary: Art Divens (SES)  
Tel: 202-781-2942

**FIELD ACTIVITIES**

**AEGIS BALLISTIC MISSILE DEFENSE**

Director: Rear Adm. Joseph Horn  
Tel: 540-663-1700  
17211 Avenue D  
Dahlgren, VA 22448-5148

**AEGIS TECHNICAL REPRESENTATIVE**

Commander: Cmdr. Philip Jordan  
Tel: 856-722-2424  
199 Borton Landing Road  
P.O. Box 1015  
Moorestown, NJ 08057

**NAVAL ORDNANCE SAFETY & SECURITY ACTIVITY**

Commander: Capt. Robert Fowler  
Tel: 301-744-6019  
3817 Strauss Avenue  
Indian Head, MD 20640-5151

**NAVAL SEA LOGISTICS CENTER**

Commander: Capt. Tim Harrington  
Tel: 717-605-2711  
5450 Carlisle Pike  
P.O. Box 2060  
Building #307  
Mechanicsburg, PA 17055-0795

**NAVY EXPERIMENTAL DIVING UNIT**

Commander: Cmdr. Mark Matthews  
Tel: 850-230-3100  
321 Bullfinch Road  
Panama City, FL 32407-7015

**NORFOLK SHIP SUPPORT ACTIVITY**

Commander: Capt. Jerry Reina  
Tel: 757-443-3872  
Attn: Code 1131  
9727 Avionics Loop  
Norfolk, VA 23511

**SUBMARINE MAINTENANCE ENGINEERING  
PLANNING & PROCUREMENT ACTIVITY**

Executive Director: Tim Bassett  
Tel: 207-438-6020  
P.O. Box 2500  
Portsmouth Naval Shipyard  
Portsmouth, NH 03804-2500

**SURFACE COMBAT SYSTEMS CENTER**

Commander: Capt. John Keegan  
Tel: 757-824-1692  
30 Battle Group Way  
Wallops Island, VA 23337-5000

**SURFACE MAINTENANCE ENGINEERING  
PLANNING PROGRAM**

Director: Tim Gallagher (Acting)  
Tel: 757-967-2813  
Bldg 13, 2nd Deck  
Norfolk Naval Shipyard  
Portsmouth, VA 23709-5000

## **SURFACE WARFARE CENTER HEADQUARTERS**

www.navsea.navy.mil/nswc  
Tel: 202-781-1720  
Commander: Rear Adm. Jim Shannon  
1333 Isaac Hull Avenue, SE  
Washington Navy Yard, DC 20376

## **Carderock Division**

www.navsea.navy.mil/nswc/carderock  
Tel: 301-227-1515  
Commander: Capt. Chris Meyer  
9500 MacArthur Boulevard  
West Bethesda, MD 20817-5700

## **Ship Systems Engineering Station**

www.navsea.navy.mil/nswc/carderock  
Tel: 215-897-7005  
Commander:  
Capt. Alexander Desroches  
5001 South Broad Street  
Philadelphia, PA 19112-1403

## **Corona Division**

www.navsea.navy.mil/nswc/corona  
Tel: 951-273-5123  
Commander: Capt. Jay Kadowaki  
P.O. Box 5000  
Corona, CA 92878-5000

## **Crane Division**

www.navsea.navy.mil/nswc/crane  
Tel: 812-854-1210  
Commander: Capt. Charles LaSota  
300 Hwy 361  
Crane, IN 47522-5001

## **Dahlgren Division**

www.navsea.navy.mil/nswc/dahlgren  
Tel: 540-653-8101  
Commander: Capt. Michael H. Smith  
6149 Welch Road, Suite 203  
Dahlgren, VA 22448-5130

## **Combat Direction Systems Activity Dam Neck**

www.navsea.navy.mil/nswc/damneck  
Tel: 757-492-6312  
Commander: Capt. Stephen Kelley  
1922 Regulus Avenue  
Virginia Beach, VA 23461-2097

## **Indian Head Division**

www.navsea.navy.mil/nswc/indianhead  
Tel: 301-744-4401  
Commander: Capt. Andrew Buduo III  
3767 Strauss Ave, Ste 201, Bldg 20  
Indian Head, MD 20640-5150

## **Naval Explosive Ordnance Disposal Technical Division**

www.navsea.navy.mil/nswc/eodtechdiv  
Tel: 301-744-6803  
Commander: Capt. Thomas Smith  
2008 Stump Neck Road  
Indian Head, MD 20640-5070

## **Panama City Division**

www.navsea.navy.mil/nswc/panamacity  
Tel: 850-234-4201  
Commander:  
Capt. Thomas Brovarone  
110 Vernon Avenue  
Panama City, FL 32407-7001

## **Port Hueneme Division**

www.navsea.navy.mil/nswc/porthueneme  
Tel: 805-228-8238  
Commander: Capt. William Debow  
4363 Missile Way  
Port Hueneme, CA 93043-5007

## **UNDERSEA WARFARE CENTER HEADQUARTERS**

www.navsea.navy.mil/nuwc  
Tel: 202-781-4000  
Commander: Rear Adm. Thomas Wears  
1176 Howell Street  
Newport, RI 02841-1708

## **Newport Division**

www.navsea.navy.mil/nuwc/newport  
Tel: 401-832-3344  
Commander: Capt. Todd Cramer  
1176 Howell Street  
Newport, RI 02841-1708

## **Keyport Division**

www.navsea.navy.mil/nuwc/keyport  
Tel: 360-396-2340  
Commander: Capt. Stephen Iwanowicz  
610 Dowell Street  
Keyport, WA 98345-7610

**NAVAL SHIPYARDS**

**NORFOLK NAVAL SHIPYARD**

www.navsea.navy.mil/shipyards/norfolk  
Tel: 757-396-9333  
Commander: Rear Adm. (sel.) Gregory Thomas  
Code 100  
Portsmouth, VA 23709-5000

**PORTSMOUTH NAVAL SHIPYARD**

www.navsea.navy.mil/shipyards/portsmouth  
Tel: 207-438-2700  
Commander: Capt. Bryant Fuller  
Code 100 PAO  
Portsmouth, NH 03804-5000

**PEARL HARBOR NAVAL SHIPYARD & IMF**

www.navsea.navy.mil/shipyards/pearl  
Tel: 808-474-9119  
Commander: Capt. Brian Osgood  
667 Safeguard Street, Suite 100  
Pearl Harbor, HI 96860-5033

**PUGET SOUND NAVAL SHIPYARD & IMF**

www.navsea.navy.mil/shipyards/puget  
Tel: 360-476-3161  
Commander: Capt. Mark Whitney  
1400 Farragut Ave.  
Bremerton, WA 98134-5001

**SUPERVISORS OF SHIPBUILDING**

**SUPSHIP BATH**

www.navsea.navy.mil/supship/Bath  
Tel: 207-442-2253  
Commander: Capt. Dean Krestos  
547 Washington Street  
Bath, ME 04530

**SUPSHIP GULF COAST**

www.navsea.navy.mil/supship/GulfCoast  
Tel: 228-769-4247  
Commander: Capt. William Galinis  
P.O. Box 7003  
Pascagoula, MS 39568-7003

**SUPSHIP GROTON**

www.navsea.navy.mil/supship/Groton  
Tel: 860-433-2459  
Commander: Capt. Les Elkin  
73 Eastern Point Road  
Groton, CT 06340-4909

**SUPSHIP NEWPORT NEWS**

www.navsea.navy.mil/supship/NewportNews  
Tel: 757-380-4221  
Commander: Capt. Kevin Terry  
4101 Washington Avenue Bldg 2  
Newport News, VA 23607-2787

**REGIONAL MAINTENANCE CENTERS**

**NAVAL REGIONAL MAINTENANCE CENTER**

www.navsea.navy.mil/NRMC  
Tel: 757-443-2650 x 4420  
Commander: Rear Adm. (sel.) David Gale  
9170 2nd St.  
Building CEP200, Suite 245  
Norfolk, VA 23511

**SOUTHWEST REGIONAL MAINTENANCE CENTER**

http://swrmc.ahf.nmci.navy.mil  
Tel: 619-556-0326  
Commander: Capt. Michael Wiegand  
Attn: 100  
3755 Brinser Street, Suite 1  
San Diego, CA 92136-5299

**SOUTHEAST REGIONAL MAINTENANCE CENTER**

www.sermc.surfor.navy.mil  
Tel: 904-270-5126  
Commander: Capt. Ronald Cook  
1488 Massey Avenue  
Jacksonville, FL 32228-0057



# NAVSEA WARRANTED TECHNICAL AUTHORITIES

WARRANTED TECHNICAL AREA

CODE

TECHNICAL DOMAIN

TELEPHONE

The NAVSEA commander (COMNAVSEA) is the technical authority for NAVESA and affiliated PEOs in accordance with SECNAVINST 5400.15C. NAVESA's technical authority chain of command is COMNAVSEA, the Chief Engineer (CHENG), the Deputy Warrant Officers (DWOs) and the Technical Warrant Holders (TWHs). COMNAVSEA has delegated authority to the CHENG to select, appoint and terminate appointments of TWHs. NAVSEA Note 5400 on technical authority was signed in 2010. For more information on NAVSEA Note 5400 and the TWH listing, contact Bernard Quibilan at 202-781-1673.

## ABBREVIATIONS:

CHENG - CHIEF ENGINEER  
 CSE - CHIEF SYSTEMS ENGINEER  
 TDM - TECHNICAL DOMAIN MANAGER  
 SDM - SHIP DESIGN MANAGER  
 CEM - COST ENGINEERING MANAGER  
 WSIM - WARFARE SYSTEMS INTEGRATION MANAGER

NAVSEA Chief Engineer (CHENG)	SEA 05	NAVSEA	202-781-1710
Dep CHENG, Surface Warfare Systems	Commander, NSWC	Surface Warfare	202-781-1720
Dep CHENG, Undersea Warfare Systems	Commander, NUWC	Undersea Warfare	202-781-2314
CHENG Deputy SEA 05B	NAVSEA	NAVSEA	202-781-1725
<b>CSE, Carriers (SEA 05V)</b>	<b>SEA 05V</b>	<b>CSE CV</b>	<b>202-781-2150</b>
SDM - CVN 65 Inactivation	SEA 05V2	CSE CV	202-781-4269
SDM - CVN 70 and 72 RCOH	SEA 05V1	CSE CV	202-781-4343
SDM - CVN 71 RCOH	SEA 05V2	CSE CV	202-781-4289
SDM - CVN 78	SEA 05V3	CSE CV	202-781-3689
SDM - CVN 79	SEA 05V3	CSE CV	202-781-2150
SDM - In-Service Carriers	SEA 05V1	CSE CV	202-781-4310
Waterfront CHENG - Norfolk NSY	Code 240	CSE CV	757-396-1748
Waterfront CHENG - Puget Sound NSY and IMF and Northwest RMC	Code 240	CSE CV	360-476-2686
Waterfront CHENG - Ship Repair Facility Yokosuka and Japan RMC	Code 200	CSE CV	011-814-6816 6185

# NAVSEA WARRANTED TECHNICAL AUTHORITIES

WARRANTED TECHNICAL AREA	CODE	TECHNICAL DOMAIN	TELEPHONE
Waterfront CHENG - SUPSHIP Newport News	Code 200	CSE CV	757-380-4127
<b>CSE, Integrated Warfare Systems (SEA 05H)</b>	<b>SEA 05H</b>	<b>CSE IWS</b>	<b>202-781-4333</b>
EMI Control/EMC/EMP/RADHAZ - Ships	NSWC DL Q53	CSE IWS	540-653-3425
Human Systems Integration	SEA 05H	CSE IWS	202-781-0454
Manpower and Personnel	SEA 05H	CSE IWS	202-781-3639
SIM - IWS 1.0 - Integrated Combat Systems - Surface Ships	SEA 05H	CSE IWS	202-781-4026
SIM - IWS 2.0 - Above Water Sensors - Surface Ships	SEA 05H	CSE IWS	202-781-4333
SIM - IWS 3.0 - Weapons - Surface Ships	SEA 05H	CSE IWS	202-781-4333
SIM - IWS 5.0 - Undersea Systems - Surface Ships	SEA 05H	CSE IWS	202-781-5038
SIM - IWS 6.0 - Command and Control Systems - Surface Ships	SEA 05H	CSE IWS	202-781-5038
SIM - IWS 7.0 - Battle Force Training Systems for Surface Ship Warfare Systems	SEA 05H	CSE IWS	202-781-2479
SIM - IWS 8.0 - Amphibious & Auxiliary Ship Warfare Systems	SEA 05H	CSE IWS	202-781-0808
SIM - IWS 9.0 - DDG 51 Flight 2B/III Warfare Systems	TBD	CSE IWS	202-781-4333
SIM - IWS 10.0 - Aircraft Carrier Warfare Systems	SEA 05H	CSE IWS	202-781-3502
SIM - IWS 11.0 - DDG 1000 Class Warfare Systems	SEA 05H	CSE IWS	202-781-4333
SIM - IWS 12.0 - DDG 51 / CG 47 Class Warfare Systems	SEA 05H	CSE IWS	202-781-2197
SIM - IWS 14.0 - LCS Class Warfare Systems	SEA 05H	CSE IWS	202-781-3516

# NAVSEA WARRANTED TECHNICAL AUTHORITIES

WARRANTED TECHNICAL AREA	CODE	TECHNICAL DOMAIN	TELEPHONE
Training Architecture and Standards for Surface Ships	SEA 05H	CSE IWS	202-781-2479
<b>CSE, Littoral and Mine Warfare (SEA 05L)</b>	<b>SEA 05L</b>	<b>CSE LMW</b>	<b>202-781-3902</b>
SDM - PMS 403 - Remote Minehunting System	SEA 05L	CSE LMW	202-781-3902
SDM - PMS 340 - Naval Special Warfare	SEA 05L	CSE LMW	202-781-3902
SDM - PMS 406 - Unmanned Maritime Vehicles	SEA 05L	CSE LMW	202-781-3902
SDM - PMS 408 - JCREW/EOD	SEA 05L	CSE LMW	202-781-3902
SDM - PMS 420 - LCS Mission Modules	SEA 05L	CSE LMW	202-781-1718
SDM - PMS 480 - Anti-Terrorism/Force Protection - Surface Ships	NSWC CR	CSE LMW	812-854-1076
SDM - PMS 485 - Maritime Surveillance Systems	SEA 05L	CSE LMW	202-781-3902
SDM - PMS 495 - Mine Warfare	SEA 05L	CSE LMW	202-781-3902
<b>CSE, Ships (SEA 05D)</b>	<b>SEA 05D</b>	<b>CSE SHIPS</b>	<b>202-781-3722</b>
Maintenance and Modernization Engineering - In-Service Surface Ships	SEA 05D5	CSE SHIPS	202-781-2168
New Construction Surface Ship Certification	SEA 05DB	CSE SHIPS	202-781-3457
SDM - Advanced Surface Ship Concepts	SEA 05D1	CSE SHIPS	202-781-1234
SDM - AGOR	SEA 05D4	CSE SHIPS	202-781-1502
SDM - Combatant Craft and Boats	NSWC CD23	CSE SHIPS	757-462-3274
SDM - DDG 1000 Baseline Design	SEA 05D2	CSE SHIPS	202-781-2798

# NAVSEA WARRANTED TECHNICAL AUTHORITIES

WARRANTED TECHNICAL AREA	CODE	TECHNICAL DOMAIN	TELEPHONE
SDM - DDG 1000 Systems Development	SEA 05D2	CSE SHIPS	202-781-3478
SDM - DDG 51 Flight III/Future Surface Combatant	SEA 05D2	CSE SHIPS	202-781-3474
SDM - DDG 51 In Line Construction	SEA 05D2	CSE SHIPS	202-781-4304
SDM - DDG 51 Upgrade & Modernization	SEA 05D2	CSE SHIPS	202-781-3473
SDM - Egyptian FMC	NSWC CD23	CSE SHIPS	757-462-4399
SDM - JHSV/High Speed Vessels	SEA 05D4	CSE SHIPS	202-781-3833
SDM - In-Service CG	SEA 05D5	CSE SHIPS	202-781-5014
SDM - In-Service DDG	SEA 05D5	CSE SHIPS	202-781-3654
SDM - In-Service FFG	SEA 05D5	CSE SHIPS	202-781-2117
SDM - In-Service LCS	SEA 05D5	CSE SHIPS	202-781-3351
SDM - In-Service LHD/LHA/LCC/AS/LPD 4	SEA 05D5	CSE SHIPS	202-781-3792
SDM - In-Service LPD 17	SEA 05D5	CSE SHIPS	202-781-2611
SDM - In-Service LSD/MCM/MHC/PC/ <i>Constitution</i>	SEA 05D5	CSE SHIPS	202-781-3055
SDM - LCAC and SSC	SEA 05D3	CSE SHIPS	202-781-4340
SDM - LCC SLEP/Modernization	SEA 05D3	CSE SHIPS	202-781-3722
SDM - LCS Fit 0 Ship 1 - LM	SEA 05D2	CSE SHIPS	202-781-4156
SDM - LCS Fit 0 Ship 2 - GD	SEA 05D2	CSE SHIPS	202-781-3461

# NAVSEA WARRANTED TECHNICAL AUTHORITIES

WARRANTED TECHNICAL AREA	CODE	TECHNICAL DOMAIN	TELEPHONE
SDM - LHA 6	SEA 05D3	CSE SHIPS	202-781-4294
SDM - LHA 7	SEA 05D3	CSE SHIPS	202-781-2665
SDM - LHD 8	SEA 05D3	CSE SHIPS	215-897-7786
SDM - LPD 17 (New Construction)	SEA 05D3	CSE SHIPS	202-781-4266
SDM - MPF(F) MLP	SEA 05D4	CSE SHIPS	202-781-3454
SDM - ONR Ship Programs	SEA 05D4	CSE SHIPS	703-696-2866
SDM - SBX-1	SEA 05D4	CSE SHIPS	202-781-3698
SDM - T-AGM 25	SEA 05D4	CSE SHIPS	202-781-4274
SDM - T-AGS 66	SEA 05D4	CSE SHIPS	703-696-2866
SDM - T-AKE	SEA 05D4	CSE SHIPS	202.741.2074
SDM - T-AO(X)	SEA 05D4	CSE SHIPS	202-781-2795
SDM - T-ATF(X)	SEA 05D4	CSE SHIPS	202.781.4160
SIM - Topside Design - Surface Ships	SEA 05D3	CSE SHIPS	202-781-3419
Waterfront CHENG - Norfolk Ship Support Activity	Code 200	CSE SHIPS	757-443-3872 EXT. 1216
Waterfront CHENG - Southeast RMC	Code 240	CSE SHIPS	904-270-5126 EXT. 3491
Waterfront CHENG - Southwest RMC	Code 200	CSE SHIPS	619-556-3475
Waterfront CHENG - SUPSHIP Bath	Code 200	CSE SHIPS	207-442-2014

# NAVSEA WARRANTED TECHNICAL AUTHORITIES

WARRANTED TECHNICAL AREA	CODE	TECHNICAL DOMAIN	TELEPHONE
Waterfront CHENG - SUPSHIP Gulf Coast	Code 200	CSE SHIPS	228-769-4120
<b>CSE, SUBS (SEA 05U)</b>	<b>SEA 05U</b>	<b>CSE SUBS</b>	<b>202-781-1899</b>
Arrangements - Submarines	SEA 05U32	CSE SUBS	202-781-3574
Deep Submergence System Scope of Certification Technical Requirements	SEA 05U35	CSE SUBS	202-781-3393
SDM - Advanced Submarine Concepts	SEA 05U6	CSE SUBS	202-781-3401
SDM - Advanced Undersea Systems	SEA 05U5	CSE SUBS	202-781- 7391
SDM - DDS/Carry-on/Host Ship (LOT, LOC, DDS)	SEA 05U1	CSE SUBS	202-781-3408
SDM - In-Service Submarines	SEA 05U7T	CSE SUBS	202-781-1121
SDM - Moored Training Ship (S6G)	SEA 05U3	CSE SUBS	202-781-3521
SDM - Multi-Mission Program and Multi-Mission Equipment	SEA 05U5	CSE SUBS	202-781-3416
SDM - <i>Ohio</i> Replacement Common Missile Compartment	SEA 05U4	CSE SUBS	202-781-4169
SDM - <i>Ohio</i> Replacement Whole Boat	SEA 05U4	CSE SUBS	202-781-1771
SDM - Submarine of Opportunity, Irregular Warfare and Associated Cross-Platform Integration	SEA 05U5	CSE SUBS	202-781-7391
SDM - Submarine Rescue	SEA 05U5	CSE SUBS	202-781-7241
SDM - Submarine TEMPALTS	SEA 05U3	CSE SUBS	202-781-3396
SDM - <i>Virginia</i> Class Block III/IV	SEA 05U2	CSE SUBS	202 781-5195
SDM - <i>Virginia</i> Class Construction and Fleet Introduction	SEA 05U2	CSE SUBS	202-781-1183

# NAVSEA WARRANTED TECHNICAL AUTHORITIES

WARRANTED TECHNICAL AREA	CODE	TECHNICAL DOMAIN	TELEPHONE
SIM - Submarine Warfare Systems	PEO SUB	CSE SUBS	202-781-4052
Submarine Safety Technical Requirements			202-781-1899
Waterfront CHENG - Pearl Harbor NSY and IMF and Hawaii RMC	Code 240	CSE SUBS	808-473-8000 EXT. 2483
Waterfront CHENG - Portsmouth NSY	Code 240	CSE SUBS	207-438-3242
Waterfront CHENG - SUPSHIP Groton	Code 200	CSE SUBS	860-433-3853
<b>TDM, Cost Engineering (SEA 05C)</b>	<b>SEA 05C</b>	<b>TDM CE</b>	<b>202-781-3875</b>
CEM - Aircraft Carriers	SEA 05C5	TDM CE	202-781-2697
CEM - Amphibious, Auxilliary and Sea Lift Ships	SEA 05C3	TDM CE	202-781-3033
CEM - Industrial Planning and Analysis - NAVSEA	SEA 05C1	TDM CE	202-781-2766
CEM - Littoral and Mine Warfare, and LCS - NAVSEA	SEA 05C7	TDM CE	202-781-2654
CEM - Submarines	SEA 05C6	TDM CE	202.781.3999
CEM - Surface Combatants (except LCS)	SEA 05C2	TDM CE	202-781-2750
CEM - Weapons Systems - NAVSEA	SEA 05C4	TDM CE	202-781-2762
<b>TDM, Explosive Ordnance Engineering (COMNSWC)</b>	<b>COMNSWC</b>	<b>TDM EOE</b>	<b>202-781- 1720</b>
Explosive Ordnance Disposal	NEOD	TDM EOE	301-744-4018
Ordnance Packaging, Handling, Storage and Transportation	NSWC IHG1	TDM EOE	732-866-2801

# NAVSEA WARRANTED TECHNICAL AUTHORITIES

WARRANTED TECHNICAL AREA	CODE	TECHNICAL DOMAIN	TELEPHONE
Small Arms and Weapons - NAVSEA	NSWC CR JXNF	TDM EOE	812-854-5767
CAD/PAD Devices	NSWC IH	TDM EOE / NAVAIR	202-781-1720
<b>TDM, Industrial Engineering (SEA 04R)</b>	<b>SEA 04R</b>	<b>TDM IE</b>	<b>202-781-3894</b>
Dry Docks	SEA 04XQ	TDM IE	202-781-3318
Metrology and Calibration - NAVSEA	SEA 04RME	TDM IE	202-781-1783
Occupational Safety and Health Requirements and Regulations - NAVSEA	SEA 04RS	TDM IE	202-781-1471
RADIACS	SEA 04LR	TDM IE	202-781-1818
<b>TDM, Marine Engineering (SEA 05Z)</b>	<b>SEA 05Z</b>	<b>TDM ME</b>	<b>202-781-4053</b>
Batteries and Battery Monitoring Systems - Ships	SEA 05Z3	TDM ME	202-781-1304
Machinery – Boilers and Main Condensers – Ships	SEA 05Z1	TDM ME	202-781-3575
Machinery - Climate Control Systems - Ships	SEA 05Z4	TDM ME	202-781-3628
Machinery - Controls and Monitoring Systems - Ships	SEA 05Z3	TDM ME	202-781-3602
Machinery - Deck and Underway Replenishment Systems	SEA 05Z4	TDM ME	202-781-4165
Machinery - Diesel Engines - Ships	SEA 05Z2	TDM ME	202-781-3784
Machinery - Electrical Systems - Ships	SEA 05Z3	TDM ME	202-781-3796
Machinery - Fluid Systems - Ships	SEA 05Z4	TDM ME	202-781-3624



# NAVSEA WARRANTED TECHNICAL AUTHORITIES

WARRANTED TECHNICAL AREA	CODE	TECHNICAL DOMAIN	TELEPHONE
Machinery - Gas Turbine Engines - Ships	SEA 05Z2	TDM ME	202-781-3800
Machinery - Hydraulic Systems - Ships	SEA 05Z46	TDM ME	202-781-3679
Machinery - Launcher HM&E Systems - Submarines	SEA 05Z4	TDM ME	202-781-3705
Machinery - Power Trains – Ships	SEA 05Z2	TDM ME	202-781-3768
Machinery - Steam Turbines - Ships	SEA 05Z2	TDM ME	202-781-3793
Machinery - Total Ship Power/Integrated Power Systems	SEA 05Z31	TDM ME	202-781-2278
Machinery - Weapons and Cargo Handling and Aviation Support Systems - Surface Ships	SEA 05Z4	TDM ME	202-781-1666
Machinery Integration – Ships	SEA 05Z1	TDM ME	202-781-3794
Submarine Sail Systems HM&E	NSWC CD96	TDM ME	215-897-7517
<b>TDM, Ocean Engineering (SEA 00C)</b>	<b>SEA 00C</b>	<b>TDM OE</b>	<b>202-781-0731</b>
Diving System Safety Certification	SEA 00C4	TDM OE	202-781-0586
Diving Systems	SEA 00C6	TDM OE	202-781-3742
Salvage	SEA 00C5	TDM OE	202-781-0534
Underwater Ship Husbandry	SEA 00C5	TDM OE	202-781-0534
<b>TDM, Ship Integrity &amp; Performance Engineering (SEA 05P)</b>	<b>SEA 05P</b>	<b>TDM SIPE</b>	<b>202-781-3571</b>
Arrangements - Surface Ships	SEA 05P3	TDM SIPE	202-781-2668

# NAVSEA WARRANTED TECHNICAL AUTHORITIES

WARRANTED TECHNICAL AREA	CODE	TECHNICAL DOMAIN	TELEPHONE
Chemical & Biological Defense for Navy Warfighters	SEA 05P5	TDM SIPE	202-781-2241
Damage and Fire Recoverability - Ships	SEA 05P5	TDM SIPE	202-781-3647
Damage Control and Personnel Protection - Ships	SEA 05P1	TDM SIPE	202-781-3634
Electromagnetic Signatures and Susceptibility - Ships	SEA 05P1	TDM SIPE	202-781-7288
Environmental Systems and Materials Engineering - Ships	SEA 05P5	TDM SIPE	202-781-2990
Fire Protection Systems - Ships	SEA 05P1	TDM SIPE	202-781-3632
Fuels and Lubricants - Ships	SEA 05P2	TDM SIPE	202-781-3653
Habitability Systems - Ships	SEA 05P3	TDM SIPE	202-781-3613
Hydrodynamics, including Propulsor, Hull, Appendage and Vehicles	SEA 05P1	TDM SIPE	202-781-4265
Machinery - Submarine Struct Closure, Hull Outfitting, Escape & Rescue, Spec Warfare Sys	SEA 05P4	TDM SIPE	202-781-3714
Materials - Cathodic Protection Systems - Ships	SEA 05P2	TDM SIPE	202-781-3670
Materials - Coatings and Corrosion Control - Ships	SEA 05P2	TDM SIPE	202-781-3665
Materials - Ferrous Materials, Welding and Fabrication Processes for Structures – Ships	SEA 05P2	TDM SIPE	202-781-1770
Materials - Metallic Materials, Welding and Fabrication Processes for Machinery – Ships	SEA 05P2	TDM SIPE	202-781-3668
Materials - Nondestructive Testing and Evaluation - Ships	SEA 05P2	TDM SIPE	202-781-3044
Materials - Non-Ferrous Metallic Materials and Fasteners, Welding and Fabrication Processes for Structures - Ships	SEA 05P2	TDM SIPE	301-227 4971

# NAVSEA WARRANTED TECHNICAL AUTHORITIES

WARRANTED TECHNICAL AREA	CODE	TECHNICAL DOMAIN	TELEPHONE
Materials - Non-metallic - Ships	SEA 05P2	TDM SIPE	202-781-0651
Naval Integrated Body Protective Armor for Navy Warfighters	SEA 05P5	TDM SIPE	202-781-5262
Shock - Ships	SEA 05P1	TDM SIPE	202-781-2001
Signatures and Susceptibility (Topside) - NAVSEA	SEA 05P1	TDM SIPE	202-781-0671
Signatures and Susceptibility (Underwater) - NAVSEA	SEA 05P1	TDM SIPE	202-781-0415
Structural Deep Submergence Systems	SEA 05P4	TDM SIPE	202-781-3676
Structural Integrity - Aircraft Carriers	SEA 05P4	TDM SIPE	202-781-3693
Structural Integrity - Submarines	SEA 05P4	TDM SIPE	202-781-3692
Structural Integrity - Surface Ships	SEA 05P4	TDM SIPE	202-781-3700
Vulnerability Reduction - Ships	SEA 05P1	TDM SIPE	202-781-3704
Weight Control and Stability - Ships	SEA 05P3	TDM SIPE	202-781-3681
Afloat Medical Programs	SEA 05P2	TDM SIPE / BUMED	202-781-4250
<b>TDM, Warfare Systems Engineering - Littoral And Mine Warfare (SEA 05M)</b>	<b>DTD NSWC Panama City</b>	<b>TDM WSE LMW</b>	<b>850-234-4202</b>
In-Service Combat Systems - MCM/MHC Class	NSWC PC A23	TDM WSE LMW	850-234-4182
LCS Mission Modules	NSWC PCD	TDM WSE LMW	850-235-5692
Mine Warfare Systems	NSWC PCA10	TDM WSE LMW	850-234-4966

# NAVSEA WARRANTED TECHNICAL AUTHORITIES

WARRANTED TECHNICAL AREA	CODE	TECHNICAL DOMAIN	TELEPHONE
Unmanned Surface Vehicle Systems	NSWC SEA 05	TDM WSE LMW	850-234-4508
Wet Combat Submersible Systems	NSWC PC	TDM WSE LMW	850-234-4202
<b>TDM, Warfare Systems Engineering - Surface (SEA 05W)</b>	<b>DTD NSWC Dahlgren</b>	<b>TDM WSE Surface</b>	<b>540-653-8103</b>
Combat and Weapons Control System Integration - Surface Ships	NSWC DL W	TDM WSE Surface	540-653-1448
Combat Identification Systems - Ships	TBD	TDM WSE Surface	540-653-8103
Directed Energy and Electric Weapon Systems IWS Integration – Surface Ships	NSWC DL Q04	TDM WSE Surface	540-653-8050
Displays and Human Factors Engineering for Surface Ship Warfare Systems	NSWC DL W62	TDM WSE Surface	540-653-8097
Electronic Warfare Systems and Decoys - Surface Ships	NSWC CR 807	TDM WSE Surface	812-854-3298
Electro-optic and Infrared Sensing Systems - NAVSEA (except submarines)	NSWC JXQ	TDM WSE Surface	812-854-6333
Force Level Warfare and Combat Systems Assessment - NAVSEA (except USW)	NSWC CO	TDM WSE Surface	951-273-4836
Geographic Databases - Ships	TBD	TDM WSE Surface	540-653-8103
Guns - Surface Ships	NSWC DL G	TDM WSE Surface	540-653-8833
In-Service Combat Systems - Aircraft Carriers	NSWC PHD S15	TDM WSE Surface	805-228-6728
In-Service Combat Systems - CG 47 Class	NSWC PH A60	TDM WSE Surface	805-228-7389
In-Service Combat Systems - DDG 51 Class	NSWC PHD A20	TDM WSE Surface	805-228-7480
In-Service Combat Systems - FFG 7 Class	NSWC PH A21	TDM WSE Surface	805-228-7823

# NAVSEA WARRANTED TECHNICAL AUTHORITIES

WARRANTED TECHNICAL AREA	CODE	TECHNICAL DOMAIN	TELEPHONE
In-Service Combat Systems - L Class (LHA, LHD, LSD 41/49, LPD 17)	NSWC PH S15	TDM WSE Surface	805-228-6392
Joint Warfare Analysis - NAVSEA	NSWC DL W10	TDM WSE Surface	703-693-8841
Launcher Systems - Surface Ships (except USW)	NSWC DL G20	TDM WSE Surface	540-653-4071
Missiles - Surface Ships	NSWC DD	TDM WSE Surface	540-653-8876
Navigation Systems - Ships	SPWAR-CH	TDM WSE Surface	757-541-5760
Open Architecture for Software Interoperability	NSWC DD W15	TDM WSE Surface	540-653-3242
Radar and RF Systems - NAVSEA (except submarines)	NSWC DL Q40	TDM WSE Surface	540-653-3266
Targeting Systems - Ships	TBD	TDM WSE Surface	540-653-8103
Track Management Systems - Ships	TBD	TDM WSE Surface	540-653-8103
Implementation of Anti-Tamper within NAVSEA	NSWC CR	TDM WSE Surface / NAVAIR	812-854-6441
Information Assurance - NAVSEA	NUWC KPT 40	TDM WSE Surface / SPAWAR	360-315-3426
<b>TDM, Warfare Systems Engineering - Undersea (SEA 05N)</b>	<b>DTD NUWC Newport</b>	<b>TDM WSE Undersea</b>	<b>401-832-6207</b>
Combat and Weapons Control System Integration - Submarines	NUWC N222	TDM WSE Undersea	401-832-2266
Distributed Undersea Sensor Systems	NUWC N06	TDM WSE Undersea	401-832-6241
Exterior Communications and Antenna Systems - Submarines	NUWC N34	TDM WSE Undersea	401-832-5472
Imaging, Electromagnetic, Electro-Optic, and Electronic Warfare Systems - Submarines	NUWC N3433	TDM WSE Undersea	401-832-3743
Integrated USW	NUWC N25	TDM WSE Undersea	401-832-3170

# NAVSEA WARRANTED TECHNICAL AUTHORITIES

WARRANTED TECHNICAL AREA	CODE	TECHNICAL DOMAIN	TELEPHONE
Missile Launcher Integration - Submarines	NUWC N411	TDM WSE Undersea	401-832-9026
SIM - Undersea Warfare Systems	NUWC HQ-10	TDM WSE Undersea	401-832-8167
Sonar Systems - Submarines	NUWC N15E	TDM WSE Undersea	401-832-8267
Sonar Systems - Surface Ships	NUWC N15E	TDM WSE Undersea	401-832-8745
Submarine Training Systems	NUWC N06	TDM WSE Undersea	860-694-1716, EXT. 1713
Surface and Air Torpedo Launch Accessories	NUWC K42E	TDM WSE Undersea	360-396-1087
Torpedoes	NUWC N032	TDM WSE Undersea	401-832-3325
Undersea Range Tracking Systems	NUWC K70A	TDM WSE Undersea	360-315-3413
Unmanned Underwater Vehicle Systems	NUWC 822	TDM WSE Undersea	401-832-3041
USW Defensive Systems	NUWC N824	TDM WSE Undersea	401-832-3149
USW Launcher Systems - Payload Integration	NUWC N412	TDM WSE Undersea	401-832-1347
USW Operational Assessment	SEA 05N / NUWC	TDM WSE Undersea	401-832-8977
Waterfront CHENG - Keyport Torpedo Depot	NUWC K30	TDM WSE Undersea	360-396-7156
<b>TDM, Weapons Systems, Ordnance and Explosives - Safety and Security (SEA 00VW)</b>	<b>SEA 00VW / NOSSA ED</b>	<b>TDM WSOE SS</b>	<b>301-744-6064</b>





# NAVSEA Corporate Leadership

