

12-6-79 - 8-28-80

RECORD

CHECK IN LOG

WATER PLANT

12-26-79 THRU
7530-00-222-3525
FEDERAL SUPPLY SERVICE
GPO:

BLDG. 20.

GLW
0000007172

FC

CLW

000007173



E.M. 3001



CLW

0000007174

CLW
000007175

0000007176

H.B.	T.T.	M.P.	A.S.	R.R.	C.H.B.	C.S.	DATE TIME NAME
MORTON	Stone		Griffin	Lee	Kelly	Massey	12-26-79
1555	1550		1550	1545	1545	1620	IN/1600
1759	1754		1800	1757	1755		1800
1945	1951		1957	1957	1955	1958	2000
2146	2151		2154	2158	2156	2157	2200
Carpenter	Marshall		Mundt		Emmons		12-27-79
2352	2348		2347		2350		IN 2400
0156	0205		0201		0204		IN
0403	0403		0405		0401		IN
0614	0555		0621		0615		IN
SMALLWOOD	STONE		Griffin	RAYNOR	Kelly	Massey	12-27-79
1542	1540		1545	1545	1555	1559	IN/1600
1747	1758		1756	1757	1805		1800
1955	1958		2003	1955	2008	2030	2000
2154	2200		2157	2151	2150	2205	2200
HORGAN	Riggs		Sygnier		Marshall		12-28-79
2355	2330		2344		2340		IN 2400
0257	0200		0155		0200		0200
0319	0319		0351		0310		0400
0506	0511		0600		0557		0600
SMALLWOOD	STONE		Griffin	RAYNOR	Kelly	Massey	12-29-79
1551	1550		1546	1545	1554	1600	IN
1752	1758		1804	1755	1747	1740	1800
1955	1955		1940	2002	1950	1950	2000
2154	2156		2159	2149	2151	2158	2200
Cannon	Riggs		Sygnier		Wooten		12-29-79
2335	2400		2347		2335		IN 2400
0145	0156		0149		0200		0200
0358	0352		0317		0315		0400
0600	0554		0548		0558		0600

12-31-79

AT 050, Machelto Called to put
him on Emergency leave, That he
has to take his wife to The
Hospital, Suspecting

31 Dec 79

Someone tried to break into S well (AS 190)
I reported it to PMO. PM4

CLW

000007177

0000007178

Date
+
TIME
12-29-79

H.B.	T.T	M.P	A.S ADKINS	R.L.	C.H.B	C.S.	NAME
Smallwood	Rich	MARTELKO	COLLINS	LUCAS	HARRISON	JONES	NAME
0745	0857	0850	0750	0755	0800	0800	IN 0800
0950	1000	1000		1005	1015	1002	
1145	1150	1145		1205	1155	1155	
1355	1400	1340		1410	1405	1357	
Morton	Stone		GRIFFIN	RAYMOND	Kelly	Rhodes	12-29-79 NAME
1551	1550		1550	1550	1558	1610	IN 2000
1802	1807		1750	1752	1747	1805	1500
2012	2012		1957	1950	1956		2000
2207	2209		2158	2154	2154	2155	2200
CANNON	Rigger		Sypniew		Wooten		12-30-79 NAME
2355	2340		2345		2335		IN 2400
0155	0154		0200		0205		0200
04	0410		0404		0409		0400
0606	0605		0552		0610		0600
Smallwood	Campbell		COLLINS ADKINS	RAYMOND	HARRISON	JONES	NAME
0753	0748		0746	0745	0803	0801	IN
0951	0953			0957	1001	1006	1000
1155	1156			1201	1157	1140	1200
1410	1412			1357	1356	1420	1400
MORTON	Stone		GRIFFIN	LUCAS	Kelly	Rhodes	12-30-79 NAME
1554	1600		1555	1543	1600	1600	IN 1600
1750	1750		1756	1800	1744	1815	1800
1949	1945		2004	2002	1956	2000	2000
2155	2151		2156	2211	2208	2158	2200
CANNON	Rigger		Sypniew		Wooten		12-31-79 NAME
2352	2340		2348		2340		IN 2400
0200	0210		0202		0209		0200
0409	0405		0358		0406		0400
0550	0602		0555		0600		0600

1-1-79 1530

Collins called, said they need the
Bill on time slider fixed again. It
was about to run off.

AB

1-2-79 Carpenter & Lucas are going to do
a little work. Log time they check in.

CLW

0000007179

H.B.	T.T.	M.P.	A.S.	R.R.	CHB	C.S.	DATE TIME
MORTON	STONE		GRIFFIN	LUCAS	KELLY	MASSEY	12-31-79 NAME IN 1600
1549	1545		1552	1554	1556	1720	1600
1759	1747		1806	1802	1756		
2014	2006		1956	2003	1958	1942	
2210	2211		2205	2215	2150	2135	
CANNON	RIGGS		SYPHIER		WOOTEN		NAME 1-1-80 IN/2400
2343	2330		2346		2335		2400
0155	0206		0202		0210		0200
0404	0406		0400		0404		0400
0610	0612		0604		0558		0600
Small wood	CAMPBELL	Foy	Collins ADAMS	LEE	HARDISON	MANN	NAME 1-1-80 IN/0800
0800	0748	0752	0750	0800	0755	0815	
0955	1005	1005		0955	0950	1000	
1155	1145	1150		1157	1200	1230	
1350	1350	1400		1400	1340	1415	
Sharpenter	Jessie		meritt	Lucas	Emmons	MANN	NAME 1-2-80 IN/1600
1550	1540		1545	1557	1555	1600	IN
1805	1755		1810	1806	1756	1809	IN
2000	2001		1958	2003	1959	2010	
2205	2202		2158	2159	2206	2145	
CANNON	RIGGS		SYPHIER		WOOTEN		NAME 1-2-80 IN/2400
2355	2350		2345		2340		
0158	0156		0150		0154		
0355	0332		0359		0358		
0559	0557		0540		0545		
CARPENTER	SHARPLESS		meritt	Lucas	Emmons	MANN	1-2-83 NAME IN 1600
1700	1530		1600	1550	1600	1600	1600
1745	1749		1800	1803	1810	1748	1800
2000	2002		1951	1952	2001	1959	2000
2158	2204		2215	2205	2207	2206	2200

CLW
0000007180

1-3-80 BECKER 8 HRS O.T. AIR STATION. ER CA

1-3-80 N. JAMES MADE LONG DISTANCE CALL TO 259-5797 ER 0

1-3-80 N. JAMES 4 HRS O.T. O.W. AT 2000. ER 0

1-3-80 - J. HARTSOE CALLED ~~████~~ will not be in 4-12 TONIGHT HE IS SICK. ER 0

1-5-80- 0830 - ATKINS reported to work at A.S. ER 0

1-5-80- 1230 - Mundt's wife called said Mundt was sick and would not be in to work today. ER 0

CLW

0000007181

	H.B.	T.T.	M.P.	A.S.	R.R.	C.H.B.	C.S.	DATE TIME NAME 1-3-80 11/24/80
	CANNON	Regan		Supper		Wooten		
	2352	2330		2350		2340		IN
	0145	0151		0154		0159		
	0352	0348		0358		0400		
	0540	0546		0545		0550		
	Carpenter	Shackelford		BECKER	LUCAS	Ramsey	MASSEY	1-3-80
	1535	1535		1600	1540	1545	1600	in 1600
12	1805	1759		1755	1803	1800	1815	
	2001	1958		2000	2004	2005	2003	
	2205	2205		2152	2200	2154	2203	
	HAGAN	Campbell		Collins		Montford		1-4-80 NAME
	2353	2355		2352		2358		IN
	0202	0158		0205		0206		0200
	0358	0408		0402		0404		0400
	0555	0550		0602		0557		0600
	CARPENTER	Shackelford		Shuffin	Lee	RAMSEY	Wade	1-4-80 Name in 1600
	1535	1540		1600	1541	1600	1600	in 1600
	1802	1804		1807	1803	1750	1800	IN
	2001	1945		1955	2000	1955	2010	IN
	2158	2155		2206	2200	2215	2216	IN
	Smallwood	Campbell		Collins		Hardison		1-5-80 NAME
	2350	2345		2400		2355		IN
	0212	0210		0200		0208		0200
	0408	0406		0410		0404		0400
	0602	0600		0604		0558		0600
	MARTIN	STONE		Giffin	RAYMOND	Kelly	Jones	1-5-80 Name
	0740	0742		AKKINS 0800	0745	0758	0805	IN
	1003	1003			0953	1021	1001	1600
	1215	1215			1153	1147	1206	1200
	1355	1400			1401	1345	1410	1400

CLW
0000007182

1-6-80 - 2000

Hagan called and said
to put Jim on sick leave
Monday & Tuesday and that
he had to go to the doctor
Tuesday

~~12/24~~

CLW
0000007183

HI
Cape
154
194
19
215
5mm
230
02
04
06
Mok
07
094
115
134
Cape
154
18
194
21
5mm
230
02
04
06
Cape
154
17
194

turning date

HB	TT	MP	AS	RR	CHB	CS	turning date
Carpenter	Shackelford		Mundt	Lee	Becker	Rhodes	1-5-80
1545	1540		1552	1537	1543	1800	in 1600
1948	1745		1800	1755	1750	1800	1800
1958	1949		1956	1945	1952	2207	2000
2158	2159		2144	2151	2145	2149	2200
Smallwood	Campbell		Collins		Harrison		NAME
2352	2355		2342		2358		IN
0206	0155		0205		0202		0200
0410	0406		0412		0415		0400
0600	0550		0610		0608		0600
Morton	Foy		Gaitlin Machellto	Lee	Kelly	Jones	1-6-80 NAME
0742	0744		0746	0755	0755	0806	0800 IN
0940 ³⁴	0945			0954	0959	1005	1000
1156	1151		1151	1159	1157	1204	1200
1353	1355			1356	1347	1406	1408
Carpenter	Shackelford		Mundt	Raynor	Becker	Rhodes	1-6-80
1535	1600		1535	1545	1530	1600	in 1600
1808	1752		1759	1755	1756	1758	1800
1952	1954		2000	1956	2010	2006	2000
2159	2158		2203	2154	2156	2205	2200
Smallwood	Campbell		Collins		Harrison		NAME 1-7-80
2346	2348		2345		2355		IN
0215	0155		0205		0206		0200
0409	0410		0407		0412		0400
0600	0550		0604		0555		0600
Carpenter	Shackelford		Mundt	Raynor	Becker	MASSEY	1-7-80
1525	1549		1539	1537	1555	1608	in 1600
1748	1800		1809	1756	1805	1810	1800
1957	2006	CLW	2005	1955	2010	1950	2000
	0000007		84				

CAF

22

S

Can

S

S

CLW
000007185

H.B.	T.T.	M.P.	A.S.	R.R.	CHB	CS	DATE/NAME
CARDENTER	SHACKELFORD		MUNDT	RAYNOR	BECKER	MASSEY	1-7-80
2200	2207		2159	2153	2154	2215	2200
Smallwood	Campbell		Collins		HARDISON		NAME
2400	2400		2345		2342		IN
0158	0155		0204		0212		0200
0412	0410		0408		0408		0400
0606	0606		0602		0558		0600
Cannon	Riggs		Syner	Raynor	Wooten	MASSEY	1-8-70
1537	1530		1547	1548	1555	1615	1600
1750	1753		1800	1802	1756	1810	1800
1947	1949		1945	1948	1958	2006	2000
2153	2157		2200	2145	2146	2215	2200
Smallwood	Campbell		Collins		HARDISON		1-9-80 NAME
2347	2355		2345		2400		IN/2400
0155	0158		0212		0215		0200
0412	0410		0405		0406		0400
0606	0605		0610		0602		0600
CANNON	Riggs		SYNER	BECKER	WOOTEN	MASSEY	1-9-80 NAME
1540	1610		1600	1532	1550	1618	IN/1600
1754	1758		1800	1806	1752	1808	1800
1952	1951		1945	1947	1943	1959	2000
2157	2156		2159	2153	2145	2200	2200
Smallwood	Campbell		Collins		HARDISON		1-10-80 NAME
2350	2347		2350		2400		IN
0155	0150		0202		0204		0200
0412	0406		0408		0410		0400
0607	0555		0602		0600		0600

CLW

0000007186

1-12-80 - Well truck turned in
to Motor Transport. Drivers door
would not shut. 12-8 man
will have to get truck log until
further notice

JRA

CLW
0000007187

000007188

H.B.	T.T.	M.P.	A.S.	P.R.	CHB	C.S	DATE TIME
CANNON	Riggs		SPINER	RANNOR	WOOTEN	MANN	1-10-79 NAME
1540	1558		1548	1547	1600	1630	IN 1600
1800	1759		1752	1756	1748	1830	1800
1953	1954		1949	1951	1945	2010	2000
2148	2159		2157	2200	2153	2213	2200 1-11-80
Hago	Foy		Haiffin		Ramsay		NAME
2400	2340		2346		2345		IN 2400
0153	0207		0210		0150		0200
0150	0414		0356		0355		0400
0549	0606		0550		0545		0600
CANNON	Riggs		SPINER	LUCAS	WOOTEN	MASSEY	NAME
1545	1530		1551	1558	1557	1606	IN
1743	1746		1758	1754	1751	1816	1800
1940	1948		2000	1947	1953	2010	2000
2145	2200		2203	2157	2149	2208	2200 1-12-80
Morton	Foy		Goffin		Kelly		NAME
2400	2352		2351		2347		IN 2400
0150	0215		0156		0155		0200
0415	0411		0350		0357		0400
0602	0600		0558		0540		0600
Carpenter	Shackelford	Ramsay	Mundt Manhelko Barber	Lee	Emmons	Warner	1-12-80 NAME
0758	0752	0757	0745	0755	0750	0800	IN 0800
0950	0950	0955	✓	1005	1004	1000	IN
1206	1205	1205	✓	1155	1202	1205	IN
1401	1402	1402	✓	1408	1410	1406	IN
CANNON	Riggs		Spiner	Lucas	Wooten	RHODES	1-12-80 NAME
1554	1555		1550	1540	1550	1553	IN/1600
1745	1748		1759	1756	1752	1810	1800
1952	1946		1956	1953	1947	2006	2000
2149	2146		2158	2157	2145	2203	2200

0655- 1-14-80 - G. Milton called and said to put him
on sick leave today. Palmer

2245- RECEIVED CALL FROM OPERATOR 670 "NEED ELECTRICIAN
FOR BOOSTER PUMP ON CHLORINATOR." Ft

0655- 1-15-80 - Mrs. Riggs called and said E. Riggs was
sick and would not be able to come in today. RP

CLW

0000007189

0000007190

H.B	T.T	M.P	A.S	R.R	C.H.B	C.S	DATE TIME
Morton	Foy		GRIFFIN		Kelly		1-13-80 NAME
2356	2349		2345		2347		2400
0152	0217		0203		0157		0200
0359	0411		0405		0406		0400
0606	0547		0607		0545		0600
Carpenter	James		Mundt	Lucas	Emmott	MORRIS	1-13-80
0750	0750		Barber	0753	0755	0810	0800
1003	1000		0755	0957	0959	1004	1N
1145	1150		✓	1202	1200	1155	1N
1403	1401		✓	1402	1410	1401	1N
CANNON	Riggs		SPENCER	Lee	Wooten	JONES	1-13-80 NAME
1548	1542		1540	1530	1550	1600	1N
1750	1757		1758	1755	1748	1753	
1958	1959		1956	1951	1950	1953	
2150	2145		2147	2149	2155	2152	
MORTON	Foy		Griffin		Kelly	<u>2350W</u>	1-14-80
2344	2340		2345		2342		2400
0153	0209		0150		0200		0200
0357	0402		0354		0403		0400
0603	0550		0605		0546		0600
Cannon	Riggs		Sylvia	Lee	Wooten	MASSEY	1-14-80 NAME
1545	1600		1550	1535	1555	1624	
1745	1755		1758	1756	1750	1805	
1959	1952		1958	1946	1941	1936	
2221	2144		2157	2148	2220	2214	
Morton	Foy		Griffin		Kelly		1-15-80
2358	2354		2355		2347		1-15-80
0158	0217		0150		0145		0200
0417	0426		0348		0402		0400
0559	0556		0603		0545		0600

0547- 1-16-80 - Mrs. Odum called and said
C. Odum was sick and would not be in
to work today. L.P.

1-16-8- cut mo 603 well off.
Reason: the press. needle goes
back + fourth between 1H 426 lbs
L.P.

1-17-80 - could not get blow off cap off,
at well (603) for sample. need larger
wrench. L.P.

CLW
000007191

HB	TT	MP	AS	RR.	CHB	CS	TIME DATE
S. WOOD	MONTFORD		Collins	LEE	Hardison	Rhodes	NAME
1545	1547		1545	1540	1555		TIME
1800	1810		1754	1755	1804	1805	1800
2004	2012		2006	2000	2010	2015	2000
2154	2205		2212	2155	2200	2204	2200
MILTON	Fog		Griffin		Kelly		1-16-80 NAME
2344	2344		2346		2343		IN
0152	0217		0157		0150		0200
0404	0411		0356		0359		0400
0558	0556		0601		0543		0600
SMALLWOOD	MONTFORD		COLLINS	LEE	HARDISON	Rhodes	1-16-80 NAME
1540	1558		1554	1535	1600		IN/1600
1810	1802		1815	1755	1804	1820	1800
2006	2005		2012	2004	2012	2015	2000
2202	2150		2215	2155	2204	2230	2200
MILTON	Fog		Griffin		Kelly		1-17-80 NAME
2347	2340		2345		2346		IN
0150	0212		0154		0149		0200
0403	0408		0356		0345		0400
0556	0555		0610		0545		0600
SMALLWOOD	MONTFORD		COLLINS	LEE	Hardison	Rhodes	1-17-80 NAME
1556	1555		1540	1538	1554		IN/1600
1755	1804		1815	1802	1810	1806	1800
2005	2010		2015	2004	2006	2020	2000
2154	2155		2200	2154	2204	2202	2200
Hagen	Jennie		Mundt	-	Rawley		1-19-80 NAME
2345	2355		2346		2350		IN
0150	0201		0204		0200		
0359	0350		0355		0358		
0545	0605		0555		0557		

CLW
 0000007192

CLW
0000007193

Time
of
Day
1-18-79
NAME

HB	TT	MP	AS	RR	CHB	CS	Time of Day 1-18-79 NAME
Smallwood	MONTFORD		COLLINS	RAYNOR	HARDISON	Rhodes	IN/1600
1558	1559		1550	1530	1559		
1755	1750		1758	1800	1909	1804	1900
2008	2012		2010	1955	1945	2020	2000
2145	2150		2155	2159	2204	2210	2200
Carpenter	Jessie		Mundt		EMMONT		1-19-80 NAME
2356	2400		2346		2335		IN
0201	0200		0159		0203		0200
0410	0405		0255		0357		0400
0600	0610		0602		0545		0600
Cannon	E. Riggs	Ramsay	Barber Sydney	Lucas	Wooten	MANN	NAME
0745	0753	0744	0746	0750	0756	0800	IN
0955	0948	0950	↑	1000	0957	0950	1000
1155	1200	1154	↓	1158	1145		1200
1401	1358	1355		1415	1410		1400
Smallwood	CAMPBELL		COLLINS	Raynor	HARDISON	JONES	1-19-80 NAME
1541	1543		1542	1545	1550	1553	IN/1600
1810	1812		1815	1755	1820	1805	1800
2012	2010		2004	2000	2015	2002	2000
2200	2202		2209	2150	2206	2158	2200
Carpenter	Jessie	CLW	Mundt		Emmott		1-20-80 NAME
2400	2345	000007194	2350		2355		IN
0200	0208		0202		0206		0200
0350	0403		0400		0358		0400
0615	0610		0604		0557		0600
Cannon	Montford	Ramsay	Barber Sydney	Raynor	Wooten	MANN	
0750	0755	0745	0741	0740	0758	0800	
0954	Two ON Shift	0958	Two ON Shift	0955	1000	1002	
1201		1203		1200	1155	1205	

21 JAN 80

2100 - Notified by WELL MAN AREA #5 Pool
HAS CHLORINE LEAK. H

0650 1-23-80 George Milton called said he
was sick would not be in to day Katcher

CLW

0000007195

f
5
1
1
2
2
Coy
2
0
0
0
Sma
15
1
19
21
Coy
2
0
0
05
M
1
2
Coy
2
0
0
06

HB	TT	MP	AS	RR	CHB	CS	Time & DATE
S. Wood	Campbell		Collins	Lucas	Hardison	Jones	1-20-80 NAME
1550	1553		1552	1555	1552	1554	IN
1810	1812		1800	1806	1814	1805	1800
2010	2006		2010	2005	2020	2008	2000
2152	2150		2214	2220	2215	2202	2200
Carpenter	Jessie		Mumult		Emmons		1-21-80 NAME
2355	2400		2345		2350		IN
0205	0203		0155		0201		IN
0349	0415		0358		0400		0400
0610	0608		0604		0606		0600
Smallwood	Campbell		Collins	LUCAS	HARDISON		1-21-80 NAME
1545	1549		1550	1548	1558	RHODES	IN
1750	1835		1750	1752	1825	1822	IN
1954	1957		2000	1959	2010	—	IN
2145	2147		2200	2201	2211	2215	IN
Carpenter	Jessie		Mumult		Emmons		1-22-80 NAME
2345	2400		2356		2355		IN
0155	0200		0158		0210		IN
0407	0353		0403		0359		0400
0559	0607		0600		0606		0600
MORTON	FOY		GRiffin	LUCAS	KELLY	Rhodes	1-22-80 NAME
1545	1558		1600	1550	1551		IN/1600
1750	1801		1814	1804	1755	1800	1800
1957	1958		1955	2000	1952	1954	2000
2203	2206		2158	2201	2200	2220	2200
Carpenter	Jessie	CLW	Mumult		Ramsay		1-23-80 NAME
2354	2400	0000007196	2355		2347		IN/2400
0204	0156		0204		0150		IN
0405	0406		0357		0359		0400
0603	0600		0610		0554		0600

1-25-80 - Well (63H) had to be
cut off Reason: makes loud
noise. =--

CLW
0000007197

HB	TT	MP	AS	RR	CHB	CS	DATE TIME NAME
VICK	Foy		Griffin	Lucas	KELLY	Rhodes	1-23-80
1545	1557		1552	1600	1556		IN
1801	1753		1750	1758	1755	1815*	1800
2030	1954		1955	2000	2001	2015*	2000
2156	2154		2206	2159	2150	2208	2200
Carpenter	Jessie		Mundt		Ramsey		1-24-80
2350	2350		2347		2345		2400
0158	0204		0201		0150		IN
0405	0415		0404		0355		0400
0604	0602		0602		0558		0600
MOLTON	Foy		GRIFFIN	LUCAS	KELLY	Rhodes	1-24-80 NAME
1540	1550		1545	1555	1553		IN
1805	1814		1800	1802	1755	1830	1800
2006	2009		2001	2002	1958	2014	2000
2204	2205		2150	2201	2200	2205	2200
Hagan	Maniford		Sygnier		Ramsey		1-25-80
2358	2346		2344		2347		2400
0156	0200		0203		0205		0200
0358	0355		0401		0400		0400
0600	0605		0558		0601		0600
MALHOTRA	Foy		Griffin	Lee	Kelly	Rhodes	1-25-80 NAME
1542	1549		1545	1540	1555		IN
1735	1757		1752	1749	1802	1814	1800
1942	2000		1955	1954	1946	2030*	2000
2158	2135		2156	2153	2155	2203	2200
CANNON	Maniford	CLW	Sygnier		Wooten		1-26-80
2356	2355	000007198	2345		2330		2400
0159	0201		0155		0243		0200
0402	0403		0359		0404		0400
0600	0606		0601		0609		0600

1-25-80 Well (606) has a bad press
Gauge, want stay steady. Wasnt able
to get to outside valve, because of a
piece or chunk of iron fallen down in
outside hole on top of valve. Wasnt
able to get it out. Press was adjusted
from 60# to 45#. Press suppose to be
14 lbs. (Lub)

1-26-80

AT 1330 Kellys wife called that
Kelly is sick, AND will NOT be able
to come to work 4-12 @HB.

HARDISON thru OUC TIME

1-27-80

Kelly still NOT able to come to
work, but will see his Dr. Monday,
AND let you know something then.

1-27-80

Bocker 4-12 @HB

1-28-80

Adkins called at 0128 said he would't
be in today at work because he's Sick.

CLW

0000007199

Morgan

HB	TT	MP	AS	RR	CHB	CS	DATE TIME NAME
5 Wood	Campbell		Collins Barber	Raynor	Haldison	MANN	1-26-80 IN
0747	0800		0745	0745	0754	0800	IN
1014	1010		<u>two</u>	0955	1012	1030	1000
1155	1154			1200	1150	1215	1200
1356	1400			1358	1415	1420	1400
Morton	Foy		Griffin	Marchello	Haldison	James	1-26-80 NAME
1546	1557		1600	1545	1550	1558	in
1757	1757		1800	1751	1756	1740	1800
2007	1945		1953	1957	1959	2014	2000
2155	2202		2158	2157	2215	2153	2200
Cannon	Riggs		Sydney		Wooten	out 2355	1-27-80 in 2400
2352	2342		2346		2335		
0152	0145		0154		0149		0200
0347	0345		0350		0349		0400
0549	0545		0554		0536		0600
Smallwood	Campbell		Collins + AKINS	Ramsey	HARISON	MANN	1-27-80 NAME
0752	0810		0750	0752	0745	0800	IN 0800
1010	1006		<u>two</u>	0955	1005	1012	1000
1204	1210			1200	1208	1215	1200
1352	1350			1357	1403	1355	1400
Morton	Foy		Griffin	Raynor	Becker	James	1-27-80 NAME
1550	1600		1549	1540	1548	1600	in
1747	1745		1801	1800	1825	1815	1800
1956	1956		2000	1957	1955	2008	2000
2155	2207		2206	2159	2205	2202	2200
Cannon	Riggs		Sydney		Wooten	out 2350	1-28-80 in 2400
2355	2339		2348		2335		
0210	0148		0200		0145		0200
0413	0354		0400		0349		0400
0616	0553		0600		0546		0600

000007200
 00000000
 CLW

HAVE ELEVATED TANKS AND TREATED
WATER RESERVOIR FULL AT 0800
TUESDAY JAN 29 WRP/Price

1/30/80 NEED CHLORINE AT TT 38

NO EARLY CHECKS THIS WEEK
WRP

1/30/80

IF CASE OF SLEET OR SNOW THERE IS
2 4 WHEEL DRIVE TRUCKS AVAILABLE AT
MAINT. CHECK WITH EMERGENCY PH 3001
TRUCK # 503223 AT ROADS + GROUNDS

TRUCK # 504618 AT BLDG 1202 ONE FOR
T.T. 38 AND ONE FOR CHB

WRP

CLW

0000007201

HB	TT	MP	AS	RR	CHB	CS	Date Time
MORTON	Foy		GRIFFIN	RAYNOR	KELLY	—	1-28-80 NAME
1551	1556		1559	1545	1558	Rhodes	IN 1600
1806	1815		1813	1758	1748	1810	
2003	2004		2000	1958	1946	2001	
2155	2157		2158	2156	2203	—	
CANNON	RIGGS		SYPNIER		WOOTEN	MASSEY	
2344	2343		2337		2355	2400	
0145	0147		0156		0146	0200	0200
0346	0352		0347		0345	0349	0400
0553	0600		0558		0552	0559	0600
CARPENTER	Jessie		MUNDT	RAYNOR	EMMONS	Rhodes	1-29-80 NAME
1535	1600		1536	1545	1540	1600	IN
1806	1805		1601	1800	1804	1804	IN
2000	1958		2001	2000	1950	2001	IN
2155	2147		2201	2150	2145	2004	IN
Common	Ruggs		SYPNIER		WOOTEN		1-30-80 name
2400	2350		2350		2330		IN
0151	0145		0159		0152		0200
0348	0349		0357		0346		0400
0602	0601		0600		0556		0600
Carpenter	Jessie		MUNDT	RAYNOR	EMMONS	Rhodes	1-30-80 name
1550	1555		1558	1550	1600	1600	IN
1802	1757		1812	1755	1800	1811	IN
2007	1955		2005	1957	2001	2010	IN
2205	2201		2205	2155	2203		IN
Cannon	Ruggs		Mark HELKO		Wooten		1-31-80 NAME
2339	2336		2355		2340		IN 2400
0149	0151		0154		0145		0200
0353	0346		0359		0345		0400
0555	0600		0545		0536		0600

CLW
000007202

1-31-80 -

Jeli metal for over head

Truck at C.H.B out of order

2/2/80

JRA

0800-1600 George Milton working on wall

Truck Mike

0830 - T.T. Truck stalled on Holcomb Bldg

Towed in to Bldg 1202

1550 - Feed belt on line slaker

keeps coming off at air station

JRA

CLW
000007203

17
Carpenter
153
17
200
220
409
234
015
041
055
CARPENTER
153
181
1950
5.00
235
020
041
0601
MORT
0800
094
1150
135
CARPENTER
155
180
2002
220

H.B.	T.T.	M.P.	A.S.	R.R.	CHB	C.S.	DATE TIME
Carpenter	Jessie		Mundt	Rayner	Emmons	Rhodes	1-31-80 NAME
1550	1556		1556	1551	1600	1600	IN
1756	1805		1755	1801	1801	1801	IN
2001	1945		2000	2000	1958	1955	IN
2202	2145		2200	2159	2205	2201	IN
Hagen	Stone		Collins	Becher	Manhella		2-1-80 NAME
2345	2337		2350	2339	2347		IN
0155	0200		0210	0205	0208		0200
0400	0405		0408	0402	0404		0400
0550	0556		0600	0555	0558		0600
CARPENTER	JESSIE		MUNDT	LUCAS	EMMONS	Rhodes	2-1-80 NAME
1535	1545		1542	1550	1552	1600	IN/1600
1810	1801		1805	1802	1804	1800	IN
1950	2000		2002	2004	2002	2006	IN
S. Wood	STONE		Collins		HAWKSON		2-2-80 NAME
2356	2343		2354		2340		IN
0202	0158		0210		0208		0200
0415	0405		0406		0412		0400
0600	0555		0558		0607		0600
MORTON	E. RIGGS	E. RIGGS	CLIFTON ATKINS	Lee	Kelly	MANNA	2-2-80 NAME
0800	0750	0752	0758	0756	0758	0751	IN
0945	0948	0948	—	0950	0954	0958	
1150	1148	1148	—	1152	1145		
1352	1358	1358	—	1348	1355		
CARPENTER	JESSIE		MUNDT	LUCAS	EMMONS	Jones	2-2-80 NAME
1550	1535		1600	1545	1551	1600	IN
1801	1955		1806	1803	1800	1800	IN
2002	1956		1955	2004	2001	2001	IN
2205	2150	CLW	2208	2201	2200	2155	IN
	0000007		204				

2-2-80

JONES C.S. OUT 2400

2-3-80

1030 - LEE CALLED SAID HE WOULDNT

BE IN 4-12 RR. HE BURNED HIS EYE. Called Mac to let him

know. Called MARHELICO his wife

SAID he TOOK HIS SON TO THE DOCTOR.

LEFT MESSAGE TO HAVE him CALL ME.

CALLED VICK, wife SAID she'd have him call

1210 - VICK Returned my call. He will

TAKE 4-12 RR.

1230 - MIKE Returned call. TOLD him to

work 4-12 RR Monday 2-4-80

QAB

2-4-80

Booster pump needs checking

out. WONT come on.

CLW

000007205

	HB	TT	MP	AS	RR	CHB	CS.	TIME DATE
	S. Wood	STONE		Collins		Harrison		2-3-80 NAME
	2343	2346		2337		2355		IN
	0206	0202		0208		0200		0200
	0404	0400		0406		0407		0400
	0605	0555		0602		0612		0600
	MARTIN	Fog		Pittin ATKINS	LUCAS	Kelly	JONES	2-3-80 NAME
	0755	0748		0754	0755	0750	0755	IN
	0950	0945			0955	0958	0957	
	1200	1205			1157	1145	1155	
	1345	1340			1350	1345	1404	
	Carpenter	Jennie		Mundt	Dick	Emmons	Manna	2-3-80 NAME
Call	1600	1550		1545	1540	1600	1600	IN
	1801	1801		1759	1757	1802	1815	IN
	2008	1957		2006	2000	1955	2007	
	2200	2145		2215	2208	2157	2216	
	S. Wood	STONE		Collins		Harrison		2-4-80 NAME
	2400	2406		2348		2400		IN
	0155	0150		0204		0206		0200
	0402	0405		0409		0410		0400
f	0606	0554		0600		0603		0600
	Becker	Shuckford		Mundt	Marshall	Emmons		2-4-80
	1543	1545		1540	1542	1549		1600
	1743	1730		1820	1755	1800	Ice Plant	
	1955	1957		2018	2001	2003	2005	
	2156	2145		2203	2157	2155	2218	
	S. Wood	STONE		Collins		Harrison		2-5-80 NAME
	2400	2351		2350		2400		IN
	0202	0205		0204		0215		0200
	0405	0402		0410		0409		0400
	0604	0558		0605		0610		0600

CLW
000007206

2-5-80 Lime Blower in Limes Room
need to be repaired. It blows the lime
out instead of sucking it in.

Coby C. Odum

2-5-80

2300 - Ramsey reported float not cutting
wells off at the Rifle Range detention tank.

0250, Mont O

Emergency Maintenance reported a broken water
line by Naval Hospital. "Said if it got any
worse to notify them"

CLW

0000007207

Mont O

2-6-80

Bauer called that he has NO
HEAT in his house. WONT be in for
work today, has to fix it.

2-6-80

All Personnel stay until get
relief.

84 - M.P. MAN can Lv - 1600

2-7-80

AT 0600 Hatcher called that he
CANT get to work this morning
because of icy roads.

Swint

Time
DATE
2-5-80
NAME

HB	TT	MP	AS	RR	CHB	CS	Time DATE 2-5-80 NAME
CANNON	R.GGS		Sydney	Ramsey	WOOTEN	Rhodes	2-5-80 NAME
1541	1540		1549	1546	1600	1615	1600
1759	1747		1800	1755	1756	1804	1800
1958	1953		1949	2000	1946	2010	2000
2159	2158		2200	2156	2150	2203	2200
Smallwood	Stone		Collins		Markhallo		2-6-80 NAME
2350	2340		2350		2345		2400
0154	0150		0204		0206		0200
0412	0405		0410		0408		0400
0604	0555		0606		0545		0600
Cannon	Riggs		Sydney		E Riggs	Rhodes	2-6-80 NAME
1600	1545		1545		1600 O.T.	1620	IN
1747	1745		1756		1749	1759	1800
1955	1953		1949		1946	2010	2000
2154	2147		2158		2156	2215	2200
Smallwood	Vick		Collins		Ramsey		2-7-80 NAME
2338	2356		2340		2320		2400
0155	0205		0204		0202		0200
0404	0408		0410		0406		0400
0608	0600		0602		0555		0600
CANNON	RIGGS		SPNIER	LEE	WOOTEN	Rhodes	NAME
1550	1540		1552	1530	1545	1610	IN
1800			1757	1747	1745	1815	1800
1948	1951		1947	1956	1952	2009	2000
2153	2158		2155	2150	2146	2216	2200
Nangan	Foy		Huffman		Ramsey		2-8-80 NAME
2353	2335		2345		2340		2400
0151	0154		0206		0150		0200
0352	0416		0359		0351		0400
0545	0554		0602		0551		0600

CLW
000007208

H
Pam
160
180
200
220
M
2
0
0
0
Copy
0
10
12
14
Ca
15
16
20
22
M
0
0
0
0
Ca
1
1

CLW
000007209

HB	T.T	MP	AS	RR	CHB	CS	DATE Time
Cannon	Riggs		Sydney	Raynor	Wooten	PHOEN	2-8-80
1600	1535		1555	1545	1559	1610	NAME 1600
1801	1759		1753	1751	1754	1821	1800
2000	1949		1958	1948	1946	2005	2000
2200	2159		2200	2145	2150	2230	2200
Morton	Foy			Griffin	Kelly		2-9-80
2356	2343			2344	2349		NAME 2400
0156	0218			0203	0153		0200
0411	0414			0355	0400		0400
0557	0554			0549	0552		0600
Carpenter	Shubert	Ramsey	Wheat	Lucas	Emmons	Wheat	2-9-80
0800	0720	0722	+ Barber	0755	0753	0800	NAME 0800
1010	1000	0958	✓	1003	1004	1001	IN
1202	1204	1200	✓	1210	1157	1155	IN
1405	1401	1400	✓	1400	1395	1406	IN
Cannon	Riggs		Sydney	Raynor	Wooten	Jones	2-9-80
1546	1550		1549	1542	1600	1601	NAME 1600
1800	1758		1759	1752	1753	1755	1800
2000	1949		1957	1946	1947	1956	2000
2207	2155		2154	2153	2145	2202	2200
Morton	Foy			Griffin	Kelly	out 2402	2-10-80
2356	2348			2349	2340		NAME 2400
0157	0202			0148	0201		0200
0358	0412			0359	0352		0400
0601	0556			0556	0546		0600
Carpenter	Shubert		Melba Barber	Raynor	Emmons	Wheat	2-10-80
0758	0745		0748	0750	0756	0900	NAME 0800
1005	1006		✓	1000	1210	1010	IN
1201	1204		✓	1155	1202	1156	IN
	1400		✓	1402	14001	1401	IN

CLW 000007210

2-10-80

Mr. Philip Nagan called at 2:20 hrs. and said, put him on sick leave because he will not be in to work on 2-11-80

N.V. Montgomerie

2-11-80-0335- Reiff called and said his wife was sick and that he would not be in to work today - Reiff

2-11-80(2335) Well Keys missing - were in 7/11 at 2:30 when Well man returned to front -

2-12-80-0715- Reiff called and said he would not be in today because he had to take his wife to the hospital to have some tests run - Reiff

CLW

000007211

HB	TT	MP	AS	RR	CHB	CS	TIME Date
Cannon	Ruggan		Supnier	Lucas	Wooten	Mann	2-10-80 NAME
1546	1550		1550	1550	1545	1553	1600
1802	1745		1747	1753	1746	1809	1800
1959	1952		1957	1949	1945	2015	2000
2206	2156		2200	2155	2145	2210	2200
Morton	Foy		Griffin		Kelly		2-11-80 NAME
2353	2347		2344		2342		2400
0201	0204		0153		0151		0200
0407	0413		0405		0352		0400
0600	0559		0601		0550		0600
Cannon	Riggs		Supnier	LUCAS	WOODEN	MANN	2-11-80 NAME
1552	1515		1549	1550	1551	1600	1600
1800	1802		1754	1758	1804	1805	1800
1950	1945		2000	2003	2007	2010	2000
2155	2205		2200	2201	2140	2335 out	2200
Morton	Foy		Griffin		Kelly		2-12-78
2350	2345		2351		2348		2400
0158	0200		0215		0150		0200
0401	0410		0356		0345		0400
0603	0558		0600		0552		0600
S Wood	Stone		Collins	LUCAS	Haldison	Jones	2-12-80 NAME
1535	1530		1550	1555	1558		IN
1802	1805		1810	1800	1808	1802	1800
2010	2000		2008	2005	2015	2015	2000
2202	2158		2215	2205	2206	2220	2200
Morton	Foy		Griffin		Kelly	out 2355	2-13-80 NAME
2348	2355		2400		2350		IN
0154	0155		0158		0209		0200
0406	0416		0401		0357		0400
0608	0605		0551		0546		0600

CLW 000007212

2-14-80 - 0640 - M. Milton called and said he had a tooth ache
and was going to the dentist. He asked to be put on
sick leave. *Peterson*

2-15-80 0700 E. Ruggs wife called said Eddie was
sick put him on sick leave. *F. H.*

CLW

000007213

HB	TT	MP	AS	RR	CHB	CS	TIME & DATE
Smallwood	STONE		COLLIN'S	LUCAS	HARDISON	Jones	2-13-80 NAME
1529	1537		1551	1556	1555		IN/1600
1755	1800		1902	1804	1810	1806	1800
1958	1955		2005	2006	2015	2020	2000
2206	2200		2214	2208	2210	2212	2200
Morton	Foy		GRIFFIN		Kelly	out 2351	2-14-80 NAME
2357	2400		2343		2355		IN
0158	0158		0203		0154		0200
0356	0406		0404		0409		0400
0557	0555		0600		0545		0600
Smallwood	STONE		Collins	LUCAS	HARDISON	JONES	2-14-80 NAME
1526	1530		1550	1600	1600		IN
1808	1802		1755	1804	1806	1810	1800
2005	2000		2010	2008	2012	2020	2000
2214	2158		2218	2205	2215	2206 out 2355	2200 2-15-80 NAME
Hagon	Jessie	-	montalbo	-	Ramsay	-	NAME
2350	2325		2350		2353		IN
0200	0201		0210		0150		IN
0356	0402		0358		0400		IN
0555	0559		0600		0602		IN
SMALLWOOD	CAMPBELL		Collins	LEE	HARDISON	JONES	2-15-80 NAME
1553	1530		1551	1538	1555		IN 1600
1756	1754		1804	1754	1810	1820	1800
2005	2002		2006	1950	2008	2012	2000
2154	2152		2215	2150	2215	2153	2200
Carpenter	Jessie		mike		Emmons	2351 check out	2-16-80 NAME
2345	2330		2400		2350		IN
0203	0200		0210		0159		IN
0407	0358		0400		0403		IN
0603	0605		0602		0545		IN

CLW
 0000007214

2-16-80 Called Frazelle

Stons called 1230 said he's still running a few and should be in to work 4-12 at T.T.38. Monty

2-16-80

Called Jessie Shackelford and he's going to work 4-12 T.T.38

Monty

2-16-80

Jerry Carpenter's wife called that Jerry is sick and won't be in for work 12-8 shift Sunday H.B.

Becker worked 12-8 Sunday H.B. 2-17-80

2-17-80 #2-Pool HAS A WATER LEAK IN CL. ROOM IN CH. WATER LINE L.P. (4/2 shift)

PARKER BASE TELEPHONE ALREADY KNOWS ABOUT THE WATER LEAK.

C. Odum

CLW

000007215

HP
CAN
075
095
115
135
BCC
154
170
200
220
BCC
240
020
040
050
CAN
070
090
110
150
S.W
150
180
200
210
COP
230
01
035
06

HB	T.T.	MP	AS	RR	CHB	CS	Time DATE
CANNON	RIGGS	E. Riggs	SYPNIER	Raynor	WOODEN	MASSEY	2-16-80 NAME
0756	0759	0745	ADKINS	0750	0755	0800	0800
0953	0947	0957	0750	0948	0946	0958	1000
1159	1156	1146	TWO MEN	1152	1145	1200	1200
1352	1356	1349	ON SHIFT	1346	1400	1356	1400
Becker	Jessie		Collins	Lee	HARDISON	MANN	2-16-80 NAME
1540	1555		1552	1535	1550	1615	1600
1750	1804		1830	1800	1815	1812	1800
2000	2004		2012	1954	206	1955	2000
2202	2204		2220	2200	2210	2230	2200
Becker	Jessie	-	murphy	-	Emmons	-	2-17-80 NAME
2400	2400		2345	-	2355		IN
0200	0205		0210	-	0159		IN
0403	0357		0359	-	0350		IN
0545	0604		0603	-	0550		IN
CANNON	Campbell	E. Riggs	SYPNIER ADKINS	LEE	WOODEN	MASSEY	2-17-80 NAME
0753	0755	0744	0754	0756	0749	0810	IN
0956	0957	0948	TWO	0946	0952	0949	1000
1157	1151	1153	MEN	1159	1150	1156	1200
1559	1550	1555	ON	1554	1356	1410	1400
S. Wood	STONE		Collins	RAYNOR	HARDISON	MANN	2-17-80 NAME
1550	1540		1530	1542	1600	1615	1600
1804	1807		1802	1805	1812	1820	1800
2008	2006		2016	2002	2014	2012	2000
2152	2205		2207	2155	2206	2210	2200
Carpenter	Jessie		murphy		Emmons		2-17-80 NAME
2355	2245		2400		2355		IN
0155	0202		0158		0203		IN
0357	0405		0402		0400		
0610	0600		0607		0545		

CLW
 000007216

2-19-80 - 0612

Campbells wife called and said he would not be in today 8-4 because he's sick.

JRA

2-19-80 0630

Montford's wife called and said he would not be in today 8-4 because he's sick.

JRA

2-19-80-1630- #4 line pump has broken Ceramic plug in. Changed hose to #5. *Richard*

2-20-80 - Well "615" pressure gauge was broken off.

2-20-80-2025 - Received call from Kelly - He has been admitted to Onslow County Hospital Room 515. He doesn't know when he will be released but he will try to call on Friday. *Richard*

CLW

000007217

CLW

00007218

HB	TT	MP	AS	RR	CMB	CS	Time & Date
Carpenter	CAMPBELL	Ruggs	Byrnes Edkins	Lee	Wooten	JONES	2-18-80 NAME
0745	0756	0750	0755	0750	0755	0820	IN
1000	0945	0949	TWO	0956	0947	0958	1000
1206	1149	1150	MEN	1146	1148	1215	1200
1404	1354	1400	ON	1351	1353	1410	1400
Smallwood	STONE		COLLINS	RAYNOR	HARDISON	MANN	2-18-80 NAME
1541	1550		1551	1545	1540	1555	1600
1758	1802		1800	1755	1745		
1957	1959		2000	1955	1958		
2209	2158		2207	2201	2206	out 2350	
Carpenter	Jamie		Mundt	-	Emmon	-	2-19-80 Name
2352	2245		2355		2350		2400
0150	0204		0158		0159		0200
0403	0400		0353		0350		0400
0555	0607		0602		0545		0600
MARHELKO	Foy		GRIFFIN	RAMSEY	KELLY	Jones	2-19-80 NAME
1550	1551		1547	1540	1542		IN 1600
1748	1734		1751	1754	1802	1810	1800
1952	1959		1954	1958	2002	2016	2000
2156	2147		2158	2156	2200	2206	2200
Carpenter	Sheffield		Mundt		Emmon	out 2355	2-20-80
2355	2340		2400		2342		in 2400
0204	0159		0158		0201		IN
0359	0400		0357		0403		IN
0600	0603		0608		0545		IN
Morton	Foy		GRIFFIN	RAMSEY	HARDISON	Jones	2-20-80 NAME
1556	1605		1545	1544	1540		IN 1600
1803	1803		1730	1752	1757	1754	1800
1954	1955		2000	2005	1955	2017	2000
2152	2147		2203	2148	2210	2202 out 2400	2200

CLW
000007219

2
2
0
3
N
N
2
D
Q
L
W
C
S
I

000007220

HB	TT	MP	AS	RR	CHB	CS	date Name
carpenter	Reggie E.	-	Mundt	-	Emmons	-	2-21-80
2350	2350	-	2400	-	2345	-	in 2400
0150	0201	-	2204	-	0158	-	#
0355	0406	-	0357	-	0403	-	
2559	0550	-	0603	-	0600	-	
MORTON	Foy		GRIFFIN	RAYNOR	MARHELKO	Jones	2-21-80 NAME
1540	1547		1600	1548	1555		IN/1600
1757	1757		1755	1754	1756	1755	1800
1955	1955		2067	1956	1958	1958	2000
2150	2203		2204	2155	2152	2214	2200
Nagan	Cambell		Sygnier		Becker		2-22-80
2358	2347		2343		2344		in 2400
0200	0119		0158		0153		0200
0356	0347		0356		0357		0400
0552	0516		0551		0558		0600
MORTON	Foy		Griffin	Lucas	Marhelko	Rhodes	2-22-80 NAME
1554	1555		1600	1600	1600		IN
1815	1801		1800	1810	1756	1816	1810
1950	1952		1956	2001	1955	2000	2000
2202	2202		2221	2200	2150	2201	2200
Cannon	Cambell		Sygnier		Wooten		2-23-80
2352	2349		2348		2343		in 2400
0152	0145		0156		0147		0200
0359	0349		0358		0352		0400
0602	0553		0600		0545		0600
S. Wood	STONE	E. Riggs	Collins ATKINS	Lee	Haldison	Massey	2-23-80 NAME
0754	0746	0758	0745	0755	0800	0800	in 0800
0955	1005	1009	TW ⁰	1000	1015		1000
1212	1206	1208		1202	1204		1200
1409	1415	1420		1405	1404		1400

2-25-80 0515

Ronnie Vick wife called and said he wouldn't be in to work because he's sick.

M/John D

2-25-80 - 2205 - Received call from MRS. CANNON.

"JACK is sick and will not be in to night."

Notified MACK FRAZELLE. 

CLW

000007221

0000007222

	HB	TT	MP	AS	RR	CHB	CS	
4/2	Morton	Foy		Griffin	Lucas	Malheko	Mann	2-23-80 NAME
	1559	1555		1557	1545	1550	1600	IN
	1758	1754		1814	1802	1759	1803	1800
	2003	2001		1954	2001	1959	2000	2000
u.	2200	2200		2150	2215	2202	2156	2200
	Cannon	Cambell		MARKHEKO		1110TEN	2355	2-24-80
	2348	2352		2359		2400		2410
	0158	0151		0147		0146		0200
	0347	0345		0349		0348		0400
	0602	0546		0600		0545		0600
	S. Wood	STONE	E. Riggs	COLLINS ATKINS	Lucas	Harrison	MASSEY	2-24-80 NAME
	0750	0745	0751	0758	0800	0759	0820	0800
	1006	1010	1015	<u>100</u>	1010	1012		1005
	1204	1206	1204		1150	1145		1200
	1351	1354	1353		1408	1409		1400
	Morton	Foy		Griffin	Lee	Becker	Mann	2-24-80 NAME
	1552	1540		1554	1541	1533	1610	IN
	1802	1802		1746	1755	1816		1800
	2006	2006		1954	1953	1949	2004	2000
	2208	2208		2202	2153	2150	2159	2200
	Cannon	CAMPBELL		Syneria		Wooten		2-25-80
	2346	2338		2347		2340		in name
	0159	0146		0158		0153		0200
	0353	0349		0357		0345		0400
	0558	0554		0600		0556		0600
	MORTON	Foy		Griffin	Lee	Becker		2-25-80 NAME
	1558	1555		1558	1540	1555	JONES	IN
	1758	1803		1805	1757	1756	1825	
	2005	2007		2001	2000	2006		
	2208	2155		2202	2158	2150	2157	

2-26-80 - Well "6H0" leaks Grease
from around "seal" in the pump.
It come out from top of pump & run
down side. The pump sling it all
over the pipe lines. It has been
clean up about 4 or 5 different times.
It's been doing this at least a year.
"It is clean now & painted" (L.P.)

2-26-80

Wells # 53 & 54 will not come
on

JPA for Leon Parker

27-FEB-80

1700 went to well 51 and found drain
plug off gas drum and drum
empty

JPA

#10 Well gas meter will not crank
#3 Well gas meter leaks around oil
filter when running. Have tried
to tighten but it will not stop
#8 Well need key for gas meter

JPA

CLW

000007223

HB	TT	MP	MCAS	RR	CHB	CS	DATE NAME
HAGAN	Campbell		SYPNIER		WOOTEN		
2358	2210		2346		2340		
0158	0201		0200		0204		
0356	0358		0359		0401		
0558	0602		0555		0603		
CARPENTER	JESSIE		MUNDT	LEE	EMMONS	JONES	2-26-80 NAME
1540	1525		1546	1545	1545	1600	IN 1600
1810	1802		1803	1757	1804	1808	IN
2001	1950		2005	2001	2000	2011	2000
2202	2201		2201	2150	2203	2202	2200
CANNON	Campbell		SYPNIER		Wooten		2-27-80 NAME
2340	2357		2350		2355		IN 2400
0147	0149		0157		0145		0200
0352	0350		0358		0353		0400
0559	0548		0600		0550		0600
CARPENTER	JESSIE	X	MUNDT	LEE	EMMONS	Jones	
1530	1537		1556	1542	1555	1600	NAME FEB-27-80
1801	1750		1802	1755	1800	1807	TIME
2006	2001		2009	2005	2010	2001	IN
2210	2155		2202	2201	2145	2205	IN
Cannon	Campbell		marshelko		Wooten		2-28-80 NAME
2350	2347		2335		2345		IN
0158	0155		0152		0154		0200
0400	0347		0348		0352		0400
0600	0550		0600		0545		0600
Carpenter	Becker	CLW 000007224	Mundt	Lee	Emmons	Jones	2-28-80
1537	1743		1600	1541	1547	1600	IN 1600
1757	1808		1804	1758	1802	1800	1800
2002	1952		1945	1950	2000	1947	2000
2210	2206		2203	2155	2208	2207	2200

1212

2585

2-21-80

Jones C.S. Checked out 2356

DO NOT Run 632, 639, 640
line Secured

CLW

000007225

M
/

Fri 2-29-80 Finish unloading line at A5 1830
Hatcher

Fri 2-29-80 James H hrs OT. 1700 to 2100 LPH.

2-29-80 Jones C.S. out 2358

3-1-80 ¹⁸⁰⁰ T.I. called and said he would
not be in tonight due to
bad weather.

3-1-80 ¹⁵³⁰ called T.J. Sweeting 326 8227. charged
call to 451 5288 LPH

3-1-80 ¹⁷¹⁵ Reset overfeed light on machine
at #5 Pool. 1730 Overfeed light on
P.H. machine on and there's a
water leak at top with the CL₂
reading poles inside at area 2 Pool

3-1-80 S. Wood wife called said he would not be
in 12-8 shift due to bad weather LPH

over

	HB	TT	MP	AS	RR	CHB	OS	DATE of NAME
	HAYAN	STONE		Collins		MARKKO		NAME
	2350	2338		2355		2340		IN
	0150	0202		0210		0208		0200
	0402	0410		0408		0406		0400
	0552	0555		0600		0558		0600
	Carpenter	Shackelford		MUNDT	Raynor	Emmons	Joubert	2-29-80 NAME
	1547	1551		1600	1543	1547	1600	IN 1600
	1801	1800		1800	1804	1804	1810	IN
30	2002	2001		1955	2000	1950	2006	IN
teher	2205	2203		2156	2155	2205	2205	IN
	S. Wood	Wick		Walker		HARDISON		3-1-80 NAME
	2400	2400		2340		2400		IN
	0154	0205		0208		0202		0200
	0410	0406		0404		0412		0400
	0615	0608		0612		0616		0600
	MORTON	Foy		GRIFFIN ATKINS	Lucas	Remy	Rhodes	3-1-80 NAME
	0751	0754		0750	0753	0756	0817	IN
	0958	1000			1021	0950	1047	1000
	1202	1203		Tutor	1204	1158	1236	1200
	1357	1418			1405	1349	1358	1400
	Carpenter	Jessie		Mundt	Raynor	Emmons	Nann	3-1-80
	1550	1600		1540	1550	1555	1602	1600
	1802	1803		1805	1802	1804	1810	IN
	1954	2004		2005	2000	2010	2001	IN
	2159	2203		2202	2205	2210	2205	IN
	Carpenter	Jessie		Collins		HARDISON	Nann	2-20-80
	2400	2400		2335		-	2400	IN
	0201	0202		0157		0130		IN
	0359	0357		0400		0404		
	0559	0603		0602		0555	0900	IN

CLW
0000072261

000007227

3-2-80 ⁰⁰³⁰ Anderson called said he would be late
for he was stuck in the snow he got to
work 0130 -

3-2-80 0700 E Riggs called said he would not
be in Bad Weather. LPH.

3-2-80-1430- Parker called and said he would not be
in to work today due to inclement weather.

3-2-80 James Called Home to tell his wife
he wouldn't be home until Monday morning
Charged call to 451 5988 2595797

3-2-80 AT 1800 Smallwood called that
due to weather conditions he can't make it
to work 12-8 AT 670 Swearing

3-2-80 AT 1950 Collins called that
due to weather conditions he can't make
it to work 12-8 AT A.S.

3-2-80 Pete Hardison called at 2000 and
the above applies to him 12-8 CHB.

The following called in and is doubtful
if they can make it 8-4 shift.

George ?	Uick ?	T. Riggs ?
Reiff ?	pehowic ?	E. Riggs ?
ADKINS ?	MORTON ?	Pittin ?
	Fog ?	Wittherow ?

DATE
Time
MAR 2, 80
NAME

HB	TT	MP	AS	RR	CHB	CS
Morton	Foy		Adkins Driffin	Rayman	Ramsey	Rhodes
0758	0755		0745	0740	0750	0823
0945	0945		Two	0956	0955	1000
1155	1155			1159	1154	1200
1359	1359			1358	1400	1430*
Carpenter	STONE		Mandt	LUCAS	Emmons	MANN
1535	1510		1600	1549	1528	1610
1800	1740		1735	1806	1730	1815
2204	2155		2159	2010	2002	2002
2205	2155		2200	2206	2202	2212
Carpenter	STONE		Mandt	LUCAS	Emmons	MANN
2400	2400		2400	2400	2400	2400
0145	0150		0200	0204	0202	0212
0410	0402		0400	0412	0400	0408
0612	0605		0606	0620	0615	0625
Carpenter	STONE		Mandt	LUCAS	Emmons	MANN
0800	0800		0800	0800	0800	0800
0954	0945		0955	1005	0950	1015
1020	1202		1159	1212	1204	1210
1348	1345		To-1430 Collins IN-1430	1330	1402	1350
Carpenter	Jessie	STONE	Collins	LUCAS	Emmons	MANN
1600	1600	1600	1600	1600	1600	1600
1809	1815	1815	1809	1815	1750	1810
2002	2009	2010	2006	2008	2005	2030
2212	2205	2205	2212	2210	2204	2215
Carpenter	STONE	Jessie	Collins	LUCAS	Emmons	MANN
2400	2400	2410	2400	2400	2400	2400
0155	0210	0209	0206	0209	0158	0212
0404	0408	0410	0415	0412	0355	0405
0610	0615	0612	0606	0620	0602	0625

CLW
000007228

0800
1000
1200
1400
3-2-80
NAME
IN
1900
2000
2200
3-3-80
NAME
IN
0200
0400
0600
3-3-80
NAME
IN
1000
1200
1400
3-3-80
NAME
1600
1800
2000
2200
3-4-80
NAME
2400
0200
0400
0600

ing

IT

TO

nd

B

CLW

0000007229

A CALL FROM COLAN 4515988

3-3-80

T. Ramsey Called and said No way could he get in 4-12 shift H.P.

3-3-80

Kelly Called that he cant get here To see The Dr. To come back to work Will try Tomorrow.

3-3-80

Leon Parker Called that he is still snowbound.

3-3-80

Mike Called that it would be difficult for him to make it to work 4-12 H.P.

3-3-80

Collins in 1430 A.S.

Mundt out 1430 A.S.

3-3-80 1830 Smallwood Called Snowbound still ¹²⁻⁸

3-3-80 1900 Lee Called Snowbound still ⁸⁻⁴ 3-4-80

3-3-80 1600 Reiff Called Snowbound still ⁸⁻⁴ 3-4-80

3-3-80 1830 Hardison Called Snowbound still ¹²⁻⁸ 3-4-80

3-4-80 0530 Barber Called Snowbound still ^{8-4 A.S.} 3-4-80

3-4-80 0630 Vick Called Will be difficult? ^{8-4 H.P.} 3-4-80

3-4-80 0630 E. Riggs Snowbound still ^{8-4 H.P.} 3-4-80

3-4-80 0635 Bill Merton Snowbound still 3-4-80 8-4 shift

3-4-80 0700 Becker Called Snowbound if need come and get M.P.

000007231

3-4-80 MALHELKA CALLED THAT HE IS
SNOW BOUND WILL COME IF YOU GO GET HIM ^{8-4 HP} 3-4-80

3-4-80 T. RIGGS SNOW BOUND 3-4-80 8-4

3-4-80 - Sheffield out 16^X20 1700

3-5-80 HATCHER SNOW BOUND CAN'T COME IN
MAYBE TOMORROW.

3-5-80 LEE SNOW BOUND CAN'T COME IN -
MAYBE TOMORROW.

STEAM LEAK IN BACK END OF HIGH
LIFT PUMP ROOM HAD TO CUT THE
STEAM OFF. SWEATING

WELLS 639 + 640 OK. TO RUN 632 MOTOR BURNED

3-5-80 THE FIRST LIME TANK "VENT" UP
STAIRS (WANT DRAW) AWAY THE LIME
DUST. BEEN LIKE THAT FOR OVER A
WEEK - L.P. ^{BIG DEAL!}

IF SOME OF YOU WOULD DO YOUR PART
IN CLEANING UP THE LIME ROOM THINGS LIKE
THAT WOULD NOT HAPPEN (HOW DUMB CAN YOU GET)!
^{BIG DEAL}

3-6-80 Coby Odum left at 2000 hrs. to take his wife to the
hospital.

3-6-80 Carpenter called at 2100 hrs and said he wouldn't
be in to work because he was still sick.

000007232

	H.B.	T.T.	M.P.	A.S.	R.R.	C.H.B	C.S.	
	CANON	BECKER		Sydney	LUCAS	WOODEN	JONES	3-6-1980 NAME IN
	1540	1535		1550	1605	1600	1620	1600
	1810	1745		1759	1752	1754	1810	1800
	2015	1951		1957	1947	1945	2015	2000
	2220	2149		2159	2156	2150	2216	2200
N	Marshall	Foy		Griffin		Ramsey		3-7-1980 NAME IN
	2354	2345		2345		2353		2400
	0156	0200		0206		0155		0200
	0357	0414		0402		0350		0400
	0600	0550		0552		0547		0600
	CANON	CAMPBELL		Sydney	Lee	WOODEN		3-7-80 name IN
H	1556	1554		1550	1545	1550		IN
	1759	1746		1758	1748	1756		1800
	2010	1945		1959	1947	1949		2000
	2210	2152		2157	2145	2154		2200
Ed U	Morton	Foy		Griffin		Kelly		3-8-80 NAME IN
	2350	2330		2351		2345		2400
	0154	0201		0150		0156		0200
	0403	0411		0350		0357		0400
	0559	0605		0545		0548		0600
	Carpenter	Jessie	Becker	mundt	Raynor	Emmons	Mann	3-8-80 NAME IN
	0800	0755	0745	active	0755	0743	0800	0800
	0959	0950	1010	0750	1008	1003	1001	IN
T)!!	1202	1155	1157	-	1153	1202	1200	IN
	1358	1405	1402	-	1400	1411		IN
	Cannon	Campbell		Sydney	Lee	Wooten	MANN	3-8-80 NAME IN
	1545	1540		1547	1537	1550	1610	1600
	1759	1750		1754	1745	1748	1800	1800
	1955	1951		1957	1952	1945	1959	2000
	2203	2156		2155	2146	2145	2204	2200

3-8-80 1445 #1 #2 #3 lines quit working called
electrician he came over worked on them. could not
get them to run left about 1550. took #3 hose
off put on #4 pump. he came back seen morning
check them again said it was in the control
box. will be back in on morning. Lfk

CLW

000007233

000007234

H.B	T.T	M.P.	A.S.	R.R	C.A.B.	C.S	
Morton	Foy		Griffin		Kelly		3-9-80 NAME IN/2400
2354	2347		2352		2351		
0205	0205		0201		0157		0200
0412	0416		0400		0409		0400
0602	0557		0555		0557		0600
Carpenter	Riggs	Ramsey	Mumst	Lee	Emmons	Rhodes	3-9-80
0754	0735	0742	admas	0755	0755	0830	IN/0800
0955	0958	0940	-	0959	1001	1000	IN
1201	1145	1148	-	1147	1202	1230	IN
1549	1354	1354	-	1355	1400	1401	IN
Cannon	Campbell		Sypnier	Raynor	Wooten	MASSEY	3-9-80 NAME
1549	1545		1548	1540	1555	1612	IN
1759	1757		1751	1756	1746	1810	1800
1959	1945		2000	1958	1952	2003	2000
2200	2204		2201	2157	2159	2208	2200
Morton	Foy		Griffin		Kelly		3-10-80 NAME IN/2400
2342	2400		2350		2345		
0200	0200		0220		0202		0200
0417	0420		0408		0410		0400
0600	0557		0555		0545		0600
CANON	CAMPBELL		SYPIER	RAYNOR	WOOTEN	MAHH	3-10-80 NAME IN/1600
1550	1556		1550	1540	1555	1640	
1805	1755		1757	1756	1753	1800	
2000	1957		1955	1950	1948	2000	
2159	2158		2154	2152	2150	2200	
MORTON	Foy		Griffin		Kelly		3-11-80 IN/2400
2342	2345		2350		2345		
0202	0202		0203		0156		0200
0408	0411		0401		0414		0400
0556	0554		0602		0550		0600

3-12-80 - Air Station needs new line hose. (#1 pump to #1 respirator. Driffin)

3-13-80⁰⁵³⁰ - Received call that Riff is sick and will not be in today. ~~Adams~~

3-13-80 - Well "610" want start, push all buttons & switches, jacks all not out (P)

CLW

000007235

H.B.	T.T.	M.P.	A.S.	R.R.	C.H.O.	C.S.	3-11-80 NAME IN
S. Wood	MONTHOLD		Collins	RAYNOR	HARDISON	MANN	1854
1854	1555		1552	1545	1550		1800
1805	1804		1800	1754	1820	1815	1800
2006	2004		2010	2000	2015	2020	2000
2156	2155		2206	2202	2210	2230	2200
MOLTON	Foy		Griffin		Kelly		3-12-80 NAME IN
2335	2340		2350		2345		0200
0200	0200		0155		0207		0400
0407	0413		0401		0402		0600
0555	0556		0600		0535		3-12-80 NAME
S. Wood	STONE		Collins	RAYNOR	HARDISON	MANN	IN
1600	1540		1550	1555	1600		1800
1804	1804		1812	1805	1810	1806	2000
1954	2005		2004	2002	2000	2006	2200
2152	2150		2206	2155	2202	2204	3-13-80 NAME 2400 IN
Morton	Foy		Griffin		Kelly		0200
2351	2355		2400		2351		0400
0203	0203		0156		0152		0600
0417	0420		0404		0407		3-13-80 NAME IN 1600
0559	0600		0600		0534		1800
Sm'wood	STONE		Collins	RAYNOR	HARDISON	MANN	2000
1540	1540		1550	1533	1600		2200
1907	1806		1805	1755	1745	1804	3-14-80 NAME IN
2004	2005		2015	2000	2012	2014	2200
2204	2210		2204	2155	2204	2220	2200
Martelko	Riggs		MURPHY	-	MONTHOLD	-	3-14-80 NAME IN
2354	2348		2353		2352		IN
0205	0205		0202		0151		IN
0401	0401		0358		0356		IN
0600	0600		0605		0550		IN

CLW
 00000072361

CLW
000007237

0000007238

HB	T.T.	M.P.	A.S.	R.R.	CHB.	CS	3-14-80
Sm'wood	E. Riggs		Collins	Lucas	Hardison	MANN	NAME
1552	1550		1550	1600	1600		IN
1812	1815		1805	1810	1809	1730	1800
2004	2002		2008	2012	2015	2014	2000
2152	2150		2210	2206	2220	2207	2200
Reporter	Riggs		mundt		Emmott		3-15-80 NAME
2400	2355		1600		2355		IN
0180	0204		1600		0204		
0353	0402		0400		0357		0400
0607	0559		0604		0550		0600
Cannon	Campbell	E. Riggs	Sydney	Joe	Wooten	Rhodes	3-15-80 NAME
0806	0752	0754	Barber	0758	0757	0759	IN
1016	0954	0945	0750	0948	0946	1010	1000
1223	1145	1150	TWO MEN ON	1156	1153	1220	1200
1410	1347	1358		1352	1345	1418	1400
S. Wood	Stone		Collins	LUCAS	HARDISON	MASSEY	3-15-80 NAME
1600	1547		1545	1554	1600	1630	1600
1814	1755		1405	1810	1815	1812	1800
2010	2004		2008	2002	2000	2020	2000
2200	2205		2202	2206	2204	2215	2200
Reporter	Riggs		mundt		Emmott		3-15-80 NAME
2400	2358		2345		2355		IN
0206	0156		0204		0154		IN
0401	0406		0357		0403		
0557	0601		0600		0550		
Cannon	Jesse	Vick		Lucas	WOOTEN	MASSEY	3-16-80 NAME
0750	0740	0745		0751	0755	0820	IN
1006	0944	0946		0949	0951	1015	1000
1202	1150	1156		1147	1148	1210	1200
1400	1345	1358		1348	1353	1416	1400

3-17-80 0600 odum called said he had to take his wife to the dr. would not be in to day 8-4

3-18-80 0610 fessie wife called said fessie was sick and would not be in to day 8-4 Ketcher

3-18-80 campbell wife called 0630 said campbell was sick would not be in to day 8-4 LfH

CLW
0000007239

h
5.
1.
1
15
21
CA
2
0
0
0
5.
1
1
2
CA
2.
0.
0
0
m
1
1
2
5
Co
2
0.
0
0

000007240

H.B.	T.T.	M.P.	A.S.	R.R.	C.H.B.	C.S.	3-16-80
S. Wood	STONE		Collins	Lee	HARDISON	Rhodes	NAME
1600	1558		1550	1540	1553		1600
1804	1802		1812	1805	1806		1800
1806	2002		2010	2000	2012	1930	2000
2155	2208		2212	2158	2207	2156	2200
Carpenter	Riggs		mundt		Emmons		3-17-80 NAME
2355	2356		2400		2355		IN
0159	0200		0158		0283		
0410	0407		0400		0358		
0607	0558		0601		0545		
Smallwood	STONE		Collins	LEE	HARDISON		3-17-80 NAME
1630	1551		1550	1540	1553	MANN	1600
1756	1750		1820	1758	1820	1815	
1955	1956		2007	1954	1957		
2200	2207		2201	2203	2202		
CARPENTER	Riggs		mundt		Emmons		3-17-80 name
2340	2345		2356		2355		IN
0207	0200		0155		0203		0200
0355	0402		0359		0350		0400
0600	0604		0605		0602		0600
Morton	Fox		GRIFFIN	LEE	Kelly	Mann	3-18-80 NAME
1556	1548		1546	1545	1552		1600
1758	1757		1803	1758	1743	1756	1800
2000	2005		2007	2006	2008		2000
2200	2204		2208	2200	2201	2212 ⁺	2200
Carpenter	Riggs		mundt		Emmons		3-19-80 in 1600
2347	2335		2400		2355		
0200	0201		0205		0203		
0347	0357		0352		0410		
0550	0600		0611		0555		

3-19-80 - 1900 - #4[#]5 filters air locked. After bumping #4 air locked again in less than 5 minutes. All the filters then became erratic and I couldn't control them with the flow controller. Put filters on hand control. SP

3-19-80 ²³⁴⁰ Pete Hardison called in and said he would not be into work tomorrow 8-4 his wife is sick

3-20-80 - 1730 - Turned off fluoride machine. Over 20 lbs fed since checked at 1615. S.P.

3-20-80 - We need a flood light bulb over door on spirator platform.

3-20-80 - 2020 Pete Hardison called and said he would not be in to work tomorrow (8-4, CHB) because there was no change in his wife's condition. SP

3-21-80 KEEP A CLOSE CHECK ON FLUORIDE MACHINE.

3-21-80 - 1615 - Mr. Hardison called Mr. Price and said he might not be in on Sat. I contacted Mr. Fregelle as directed. He authorized overtime if Hardison doesn't come in. SP

CLW

000007241

H
Mar
153
175
20
22
1749
234
020
040
053
MO
15
18
10
2
Ha
23
620
03
05
More
154
175
20
2
Cas
234
015
03
06

0000007242

HB	TT	MP	AS	RR	CHB	CS	3-19-80
----	----	----	----	----	-----	----	---------

Morton	Foy		Griffin	LEE	KELLY	Mann	NAME
--------	-----	--	---------	-----	-------	------	------

1550	1546		1550	1545	1552		1600
------	------	--	------	------	------	--	------

1755	1755		1802	1754	1755	1830	1800
------	------	--	------	------	------	------	------

2009	2010		2000	1955	1959	1957	2000
------	------	--	------	------	------	------	------

2201	2151		2158	2154	2200	2220	2200
------	------	--	------	------	------	------	------

Hagan	Riggs		mundt		Emwort	-	NAME
-------	-------	--	-------	--	--------	---	------

2340	2400		2345		2350		IN
------	------	--	------	--	------	--	----

0200	0203		0202		0155		IN
------	------	--	------	--	------	--	----

0403	0357		0400		0359		IN
------	------	--	------	--	------	--	----

0553	0600		0607		0612		IN
------	------	--	------	--	------	--	----

MORTON	Foy		Griffin	Lee	Kelly	Mann	3-20-80
--------	-----	--	---------	-----	-------	------	---------

1545	1600		1550	1540	1556		1600
------	------	--	------	------	------	--	------

1806	1802		1810	1757	1750	1800	1800
------	------	--	------	------	------	------	------

1954	1954		1959	1955	1957	2002	2000
------	------	--	------	------	------	------	------

2157	2156		2201	2155	2156	2223	2200
------	------	--	------	------	------	------	------

Hagan	Campbell		Sygenin		Manuelko		3-21-80
-------	----------	--	---------	--	----------	--	---------

2351	2355		2347		2345		2400
------	------	--	------	--	------	--	------

6203	0155		0205		0200		
------	------	--	------	--	------	--	--

0352	0350		0355		0410		
------	------	--	------	--	------	--	--

0550	0600		0602		0553		
------	------	--	------	--	------	--	--

MORTON	Foy		Griffin	Riggs	KELLY	Mann	3-21-80
--------	-----	--	---------	-------	-------	------	---------

1545	1540		1546	1543	1541		NAME IN 1600
------	------	--	------	------	------	--	--------------------

1750	1751		1815	1754	1743	1811	1800
------	------	--	------	------	------	------	------

2003	2003		1958	1950	1957	1954	2000
------	------	--	------	------	------	------	------

2149	2206		2201	2200	2264	2214	2200
------	------	--	------	------	------	------	------

Cannon	Cornell		Sygenin		Worton		3-22-80
--------	---------	--	---------	--	--------	--	---------

2349	2345		2348		2342		IN 2400
------	------	--	------	--	------	--	------------

0150	0150		0153		0150		
------	------	--	------	--	------	--	--

0355	0345		0357		0405		
------	------	--	------	--	------	--	--

0601	0555		0600		0615		
------	------	--	------	--	------	--	--

3-22-80 0800-1600 WOOTEN 8 HRS. O.T. C.H.B.

3-24-80 Howard Reiff called at 0630 and
said he will not be in to work at 84 C.H.B.
because of sickness.

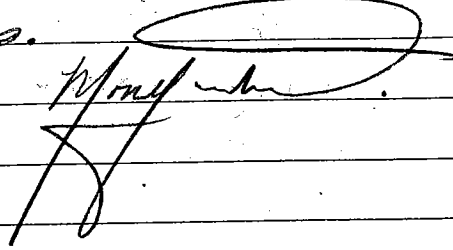

CLW

000007243

H.B.	T.T.	M.P.	A.S.	CH.B.	R.R.	C.S.	NAME DATE
MENDELKO	STONE		COLLINS BARBER	WOOTEN	LUCAS	Rhodes	3-22-80 NAME IN
0745	0745		0754	0800	0755	0830	0800
1006	1005		↕	1003	1002	1020	1000
1158	1210			1150	1204	1209	1200
1408	1405			1402	1403	1400	1400
MORTON	Foy		GRIFFIN	KELLY	Riggs	Massey	2-22-80 NAME IN
1559	1540		1553	1542	1535	1557	1600
1748	1800		1804	1758	1750	1756	1800
1958	2008		2000	1953	1942		2000
2158	2200		2200	2201	2155	2200	2200
Cannon	Cambell		SYPNIER	Wooten			2-23-80 300 2400
2340	2400		2347	2356			
0150	0158		0152	0155			
0756	0745		0357	0351			
0542	0559		0549	0600			
Becker	STONE	Ramsay	COLLINS BARBER	Hardison	RAYMON	MASSAY	
0745	0750	0748	0747	0754	0740	0800	
0955	1006	0951	TWO ON SHIF	1003	1000	1015	
1157	1201	1200		1204	1210	1208	
1354	1405	1402		1405	1400	1407	
Morton	Foy		Griffin	Kelly	LUCAS	Rhodes	2-23-80 ✓ 1600
1554	1550		1552	1550	1535	1610	1600
1808	1805		1807	1748	1757	1815	1600
2002	2002		1958	1955	2003	2008	2000
2151	2159		2156	2155	2203	2205	2200
Cannon	Cambell		Sypnier	Wooten			2-24-80 ✓ 2400
2346	2347		2347	2344			
0158	0149		0153	0151			0200
0359	0348		0356	0354	000000	07244	0400
0547	0545		0557	0600			0600

CLW

0000007244

3-25-80 Markhelko called at 0600 and said
her was SICK and will not be in to work.

8-4 H.P.

Monty

3-25-80 Caddis Riggs wife called at 0700 and
said Riggs was sick and will not be in today
m. 8-4 H.P.

Monty

3-26-80 Both C₂ and P.H. readings are
low at both pools.

#52 well will not stay running

#42 well will not come on, pushed
reset into nothing

JK

CLW

000007245

3-29-80 - Flouride MACHINE TURNED OFF AT MAIN SWITCH -

2368 - Flouride OUT - R

3-29-80 - A. Riggs CALLED FROM TT AT 2345 - LINE LINE STOPPER

UP - CANNOT CLEAR IT - R

CLW

000007247

Can
1
1
2
2
A
i
0
0
2
G
1
1
19
2
sm
2
0
C
0
1
0
0
11
1
Ca
1
12
19
21

000007248

HB	TT	MP	AS	RR	CHB	CS	date
Carpenter	Riggs		MUMDT	Lucas	Emmons	MANN	3-27-80
1540	1600		1600	1600	1553	1600	1600
1804	1802		1755	1805	1801	1806	1N
2009	1950		2000	2002	1952		1N
2158	2208		2210	2202	2201	2200	1N
Hagan	STONE		Collins		Monford		3-28-80
2345	2356		2348		2347		name 1N
0204	0200		0205		0210		
0402	0358		0404		0403		75
1600	0557		0605		0601		
Carpenter	Riggs		MUMDT	LEE	Emmons	MANN	3-28-80
1545	1549		1547	1540	1543	-	1600
1803	1752		1750	1759	1810	1758	
1952	2011		2003	2000	1957	-	
2200	2159		2205	2154	2207	2220	
Smallwood	STONE		COLLIN		HARDISON		
2348	2356		2400		2400		
0200	0204		0206		0209		
0359	0356		0400		0403		
0605	0601		0600		0603		
Morton	Becker	VICK	Griffin BARBER	PALNOR	Kelly	Rhodes	3-29-80
0754	0751	0746	0750	0752	0755	0815	in 0800
0945	1025	1006	Jones	0956	1015	1005	1000
1143	1154	1154	Mum duty	1153	1200		1200
1409	1363	1410		1354	1406	1425*	1400
Carpenter	Riggs		MUMDT	LEE	Emmons	MASSEY	3-29-80
1558	1600		1550	1540	1544	1551	1600
1759	1801		1750	1800	1755	1810	1800
1958	2004		2008	1953	2003	2001	2000
2147	2158		2208	2154	2210	2205	2220

3-31-80 J. Shackelford called at 0615 and
said he was sick will not be in today 8-4 TT
ER

4-1-80 Adkins called in sick 0235
ER

4-2-80 ~~Hunter 4.0 overtime~~

4-2-80 ~~long distance called for 305-3677~~
~~changed cases to 451-5768~~
JAM

CLW

000007249

	H.B.	T.T.	M.P.	AS.	R.R.	C.N.B.	C.S.	3-30-80 DATE
	Smallwood	STONE		Collins		HARDISON		NAME
7	2345	2347		2350		2353		0000
	0158	0155		0200		0203		
	0402	0359		0357		0400		
	0601	0600		0558		0539		
	McLan	Shuckford		Griffin McKins	See	Kelly	Massey	3-30-80
	0735	0800		0750	0751	0755	0756	in 0800
	0950	0956		100 DN	0958	0954	1009	1000
	1200	1158			1157	1145	1154	1200
	1358	1464			1358	1403	1412	1400
	Carpenter	Rigger		Marhelka	Raynor	Emmons	Rhodes	3-30-80
	1545	1551		1536	1540	1543	1559	in 1600
	1800	1750		1757	1815	1804	1801	1800
	1950	1957		2002	2000	2005	2004	2000
	2203	2150		2200	2155	2205	2200	2200
	Smallwood	STONE		Collins		HARDISON		
	2340	2350		2355		2358		
	0200	0202		0157		0155		
	0403	0401		0356		0405		
	0603	0600		0602		0604		
	Carpenter	Rigger		Marhelka	Raynor	Emmons		3-31-80
	1556	1551		1554	1550	1547	MANU	in 1600
	1755	1810		1804	1756	1745	1803	
	2030	1957		1950	1956	1955		
	2155	2200		2201	2156	2205		
	Smallwood	STONE		Collins		HARDISON		
	2335	2245		2400		2400		
	0202	0159		0202		0157		
	0401	0404		0355		0405		
	0603	0558		0601		0605		

CLW

000007250

0000007252

NB	TT	MP	AS	RR	CNB	CS	
Cannon	MONTFORD		Sygnier	Raynor	Wooten	MANN	Apr. 1, 1980
1548	1555		1549	1548	1554		in 1600
1801	1804		1800	1800	1755	1806	1800
2003	2002		1958	2005	2006	2010	2000
2200	2150		2201	2155	2145	2206	2200
Smallwood	STONE		Collins		HARDISON		4-2-80 NAME IN
2346	2344		2343		2350		2400
0200	0158		0202		0204		0200
0401	0403		0400		0358		0400
0602	0600		0603		0600		0600
Cannon	MONTFORD		Sygnier	Raynor	Wooten	MANN	4-2-80 name
1545	1558		1553	1546	1552		IN
1800	1755		1804	1802	1806	1809	1800
1950	2003		2001	1958	2006	2015	2000
2150	2201		2158	2155	2154	2208	2200
Smallwood	STONE		Collins		HARDISON		4-3-80 NAME IN
2340	2345		2344		2350		2400
0201	0159		0200		0204		IN
0404	0401		0400		0403		IN
0600	0601		0603		0605		IN
Cannon	MONTFORD		Sygnier	Raynor	Wooten	MANN	4-3-80 name
1545	1559		1552	1550	1558		IN
1807	1805		1800	1804	1803	1815	1800
2003	2006		2001	1955	1950	2020	2000
2201	2150		2202	2200	2145	2215	2200
Hagan	RAMSEY		GRIFFIN		BECKER		4-4-80 NAME IN
2339	2344		2353		2350		2400
0151	0153		0154		0230 ⁺		0200
0350	0400		0357		0430 ⁺		0400
0558	0554		0555		0550		0600

4-4-80 1600-1800 - Hatched 2 hrs. O.T.



4-4-80 1600-1800 - HOLLAND 2 hrs. Sick/Leave
(EMERGENCY DENTAL)

4-6-80 0545 - Vick's wife called and said he
was sick and would not be in to work at
0800. Behrens

CLW

000007253

16
17
19
22
Mar
2
0
0
0
Carp
02
10
126
140
CAN
15
17
20
22
MOR
2
0
0
0
Carp
24
10
1
14

H.B.	T.T.	M.P.	A.S.	R.R.	CHB.	C.S.	TIME
Cannon	Montford		Sypner	Lucas	Wooten	MANN	4-4-80 none
1600	1555		1550	1555	1550		IN
1758	1750		1802	1755	1745	1800	IN
1955	1950		2001	2004	1946	2010	2000
2201	2203		2200	2205	2154	2208	2200
Morton	Vick		GRIFFIN		KELLY		4-5-80 NAME
2354	2332		2348		2358		IN 2400
0202	0145		0152		0154		0200
0414	0401		0356		0355		0400
0604	0556		0604		0544		0600
Carpenter	Riggs		Becker Adkins	Lee	Emmons	Rhodes	4-5-80
0757	0730		0753	0755	0752	0800	in 0800
1004	1002		✓	1005	1006	1012	IN
1205	1155		✓	1201	1203	1210	IN
1402	1401		✓	1355	1345	1407	IN
CANNON	MONTFORD		Sypner	LUCAS	Wooten	MANN	4-5-80 NAME
1555	1554		1551	1556	1550		IN
1759	1755		1801	1758	1745	1807	1800
2005	1950		2000	1959	1948	2003	2000
2202	2203		2157	2206	2145	2208	2200
MORTON	JESSE		GRIFFIN		KELLY		4-6-80 NAME
2358	2348		2351		2343		IN 2400
0210	0218		0200	HAPPY EASTER!	0151		0200
0412	0401		0402		0406		0400
0535	0547		0549		0540		0600
Carpenter	Riggs		mandt	Lucas	Emmas	Jones	4-6-80
0800	0800		adkins	0740	0800	0800	in 0800
1002	1001		"	1005	1002	1000	IN
1155	1206		CLW ✓	1205	1200	1201	IN
1406	1402	000000	7254	1404	1401	1406	IN

4-6-80 - 2325 hrs. MUNDT'S wife CALLED AND
SAID HE IS SICK AND WON'T
BE IN TOMORROW 8-4

4-7-80 - 0555 - Mrs Vick called and said Vick was
still sick and would not be in today. 2 P

CLW
000007255

HB	TT	MP	AS	RR	CHB	CS	TIME Date name
ANNON	Campbell		Sydney	Lee	Wooten	Rhodes	4-6-80 IN
1550	1556		1555	1540	1540		
1803	1806		1802	1755	1750	1805	1800
2006	2010		2001	1952	1948	2009	2000
2205	2202		2158	2155	2145	2210	2200
MORTON	JESSE		GRIFFIN		KELLY		4-7-80 NAME IN 2400
2359	2358		2344		2345		
0156	0216		0147		0158		0200
0406	0347		0355		0357		0400
0556	0600		0545		0538		0600
CANNON	CAMPBELL		Sydney	LEE	WOOTEN	MASSEY	4-7-80 NAME
1545	1557		1550	1551	1555	1612	IN
1805	1830		1802	1756	1744	1810	
2010	2007		2000	1954	1945	2003	
2158	2149		2201	2154	2122	2155	
Morton	Shackelford		Griffin		Kelly		4-8-80 IN 2400
2351	2345		2351		2346		
0147	0218		0202		0200		0200
0403	0405		0415		0407		0400
0600	0600		0550		0546		0600
Smallwood	Montford		Ramsey	Lee	HARDISON	MASSEY	
1552	1551		1550	1538	1555	1600	
1800	1748		1749	1756	1747	1804	
2000	2002		1958	2004	2006	2010	
2200	2203		2204	2201	2159	2207	
Morton	Shackelford		Griffin		Kelly		4-9-80 IN 2400
2358	2350		2350		2353		
0139	0208		0149		0145		0200
0401	0415		0347		0356		0400
0610	0555		0545		0558		0600

CLW
000007256

4-9-80

Stan:

Note: Jones off Next Week

M
/

4-9-80 KEEP A CLOSE CHECK ON
FLUORIDE MACHINE!

CLW
000007257

1
512
15
17
20
21
Ma
21
0
04
06
SW
14
14
2
H
2
1
05
05
15
15
18
20
22
CA
23
04
05
06

H.B.	T.T.	M.P.	A.S.	R.R.	CHB	C.S.	DATE Time 4-9-80 NAME IN
Swood	Montford		Collins	LEE	HARDISON	MASSEY	1600
1540	1550		1550	1551	1600	1620	1600
1755	1800		1804	1805	1759	1810	
2001	2005		2003	2002	1958	2007	
2201	2205		2206	2200	2209	2206	
Morton	Jessie		Griffin		Kelly		4-10-80 NAME IN
2349	2345		2348		2347		2400
0158	0205		0145		0202		0200
0411	0403		0350		0407		0400
0600	0600		0559		0550		0600
Swood	MONTFORD		Collins	LEE	HARDISON	MAHIN	4-10-80 NAME IN
1555	1600		1550	1540	1557	1615	1600
1805	1801		1809	1758	1800	1811	
1959	2005		1954	2001	2000	2010	
2200	2203		2206	2210	2209	2215	
Hagan	Vick		mundt		Rooney		4-11-80 NAME IN
2340	2347		2355		2345		IN
0155	0204		0201		0200		IN
0359	0402		0404		0410		
0557	0559		0601		0545		
Swood	MONTFORD		Collins	Raynor	HARDISON	MASSEY	4-11-80 NAME IN
1542	1549		1546	1545	1551	1615	1600
1800	1802		1806	1757	1804	1810	
2001	2005		2003	2000	2006	2010	
2202	2204		2212	2158	2155	2210	
Carpenter	Vick		mundt		Emmett		4-12-80 NAME IN
2335	2340		2355		2400		IN
0200	0210		0158		0203		IN
0357	0400		0400		0402		
0605	0602		0558		0600		

CLW 000007258

4-12-80 E. Riggs will not be in 4-12
H.P. due to emergency in family

JRA

4-12-80 - 0100 Well #51 has gas leak
(cracked base) on aux. motor. closed down
opened windows.

JRA

4-12-80 - 0630 Carpenter called and said
he has a leak. Running little
motor. Can't build up any pressure

JRA

4-12-80 0800-0900 CARPENTER / HR. O.T.

4-12-80 1340 Campbell called & said #1 & #2
softeners were not working properly.
Backwash water is clear & water is
hard. Need to have operator full
time at M.P.

4-12-80 1600-2400 Marhelko worked H.P.

CLW

000007259

000007260

H.B.	T.T.	M.P.	A.S.	R.R.	CMB.	C.S.	Time DATE NAME IN
CANNON	Campbell		^{SYNLER} BARBER	RAMSEY	WOODEN	JONES	4-12-80 NAME IN
0758	0754		0750	0752	0755	0757	0800
1004	1003		↑	1008	1000	1006	1000
1204	1205		↓	1150	1207	1208	1200
1400	1348			1402	1350	1403	1400
Smallwood	MONTFORD		Collins	RAYNOR	HARDISON	MANN	4-12-80 NAME IN
1550	1600		1544	1540	1555	1558	1600
1755	1754		1748	1756	1749	1758	
1956	1950		2000	2000	1958	2005	
2158	2155		2154	2159	2145	2148	
Carpenter	A.R:995		Mundt	-	Emmons	-	4-13-80 name
2355	2345		2350	-	2400	-	IN
0200	0201		0155	-	0203	-	IN
0355	0405		0403	-	0359	-	IN
0603	0610		0600	-	0550	-	IN
Cannon	Campbell		^{SYNLER} BARBER	Raynor	WOODEN	JONES	4-13-80 NAME IN
0750	0747		0752	0743	0751	0800	0800
1002	1000		↑	0950	1001	1010	1000
1206	1204		↓	1150	1205	1208	1200
1348	1406			1353	1345	1404	1400
Smallwood	STONE		Collins	LUCAS	HARDISON	MANN	4-13-80 NAME IN
1535	1545		1550	1555	1547	1600	1600
1801	1800		1810	1805	1745	1803	1800
2001	2002		2000	2003	2158	2030	2000
2210	2150		2205	2204	2200	2215	2200
VICK	Riggs		Mundt		Emmons		4-14-80
2400	2400		2350		2400		IN/2400
0201	0204		0155		0206		0200
0359	0357		0403		0355		0400
0557	0545		0600		0603		0600

4-16-80 0700- Mundt Called said he needed
2. withdraw a Miller over to Air Station.
Has an electrical short some where
alarm going off, lights flashing and
has only 1' at booster pump.

JRH

4-17-80 0530
Ronnie Vicks wife called and said
he is sick and will not be in to
work today 8-4 H.P.

JRH

CLW

0000007261

0000007262

NB	TT	MP	AS	RR	CNB	CS	Time Date
Smallwood	STONE		Collins	LUCAS	HARDISON	MASSEY	4-14-80 NAME IN 1600
1540	1545		1545	1551	1550	1601	1600
1803	1805		1745	1812	1900	1807	
2001	1958		2004	2012	2000	—	
2157	2208		2200	2206	2205	2204	
Carpenter	Riggs		Mundt		Veik		4-15-80 NAME IN
0025	2344		2350		2345		IN
0157	0159		0207		0205		
0402	0400		0350		0359		
0603	0547		0605		0550		
MORTON	JESSE		Becker	LUCAS	KELLY	Mann	4-15-80 NAME IN 1600
1555	1540		1538	1550	1530		1800
1748	1753		1746	1800	1758	1751	2000
1945	2030		1935	1956	2014		2200
2150	2211		2154	2156	2150	2245*	2200
Carpenter	Riggs		Mundt		Marinho		4-16-80 in 2400
2400	2347		2348		2355		IN
0200	0155		0156		0201		IN
0357	0400		0403		0406		IN
0610	0555		0607		0544		IN
Morton	Shuckford		Griffin	Lucas	Kelly	Massey	4-16-80 in 1600
1600	1555		1545	1558	1548	1555	1800
1748	1800		1755	1757	1745	1814	2000
1945	1950		1952	1959	2000	1953	2200
2200	2225		2150	2200	2208	2155	2200
Carpenter	Riggs		Mundt		Becker		4-17-80 in 2400
2350	2350		0355		2350		IN
0201	0200		0158		0159		IN
0357	0406		0358		0400		
0607	0553		0600		0540		

4-18-80 0530 VICKS WIFE CALLED AND SAID HE
IS STILL SICK & WON'T BE IN TODAY.

4-18-80 0610 PARKER CALLED AND SAID HE
COULD NOT START HIS CAR & WOULD
NOT BE IN TODAY.

4-19-80 0700⁻¹⁸⁰⁰ TURN FILTER PUMP OFF AT AREA #5 pool.

CLW
000007263

000007264

HB	TT	MP	AS	RR	CAB	CS	TIME DATE
Morton	Shuckford		Griffin	Lucas	KELLY	Messing	4-17-80
1545	1600		1544	1553	1549	1615	1600
1863	1806		1802	1757	1747	1808	1800
1940	1940		2004	1955	1959	2000	2000
2150	2215		2217	2155	2151	2213	2200
Hagan	Cambell		Sypniew		Monhella	X	4-18-80
2330	2342		2349		2349		2400
0150	0204		0200		0205		0200
0402	0405		0401		0406		0400
0557	0551		0556		0552		0600
Morton	Shuckford		GRIFFIN	Montford	Kelly	Messing	4/18/80
1558	1547		1600	1540	1550	1605	1600
1800	1820		1747	1753	1759	1758	1800
1950	1946		2020	1953	1955	2100	2000
2149	2147		2152	2146	2155	2208	2200
Cannon	Campbell		Sypniew		Wooten		4-19-80
0348	2355		2349		2330		2400
0202	0204		0201		0208		0200
0406	0403		0402		0404		0400
0550	0558		0601		0551		0600
Smallwood	Stone	Monhella	Collins Barker	Raynor	Hardison	Thigpen	4-19-80
0743	0740	0755	0752	0745	0758	0800	Name IN 0800
1007	0958	0955		1000	1002	1004	1000
1200	1201	1204		1155	1159	1217	1200
1402	1400	1405		1357	1358	1403	1400
Morton	Jesse		Griffin	Montford	Kelly	Mann	4-19-80
1552	1542		1600	1548	1549		1600
1753	1810		1757	1747	1810	1756	1800
1956	2000		1959	1951	2000	2020	2000
2209	2145		2200	2149	2155	2210	2200

4-20-80- Mrs. Kelly reported that the telemeter at CHB is out of order - (1951) ~~Reborn~~

4-21-80 - 1835 - MR. KELLY CHB REQUESTED TIME OFF. CALLED M. FRAZELL, NO ANSWER
1905 - MADE long distance phone call to MR. PRICE AT 298-3629. CHARGED CALL to 451-5988.

1915 - MR. KELLY CHB CHECKED OUT.

2100 - MR. KELLY CHB CHECKED IN. *JK*

4-22-80 Foy called, at 555, he's sick and will not be in for work. *Moylan*

CLW

000007265

HB	TT	MP	AS	RR	CHD	CS	Time DATE
Cannon	Cambell		Sypnier		Becker		4-20-80
2335	2354		2349		2355		2400
0201	0205		0158		0155		0200
0404	0406		0350		0402		0400
0550	0558		0559		0545		0600
Smallwood	F04		^{COLLINS} BARBER	Lee	HARDISON	JONES	4-20-80 NAME
0735	0755		0750	0754	0758	0800	0800
1003	0959			0955	1001	1010	1000
1159	1209			1200	1201	1205	1200
1358	1355			1403	1406	1402	1400
Morton	JESSE		Griffin	RAYNOR	KELLY	MANN	4-20-80
1551	1550		1552	1544	1545	1553	1600
1753	1758		1756	1754	1750		1800
1945	1949		1956	1955	1951	2018*	2000
2202	2159		2158	2200	2208	2220*	2200
Cannon	Cambell		Sypnier		Becker		4-21-80
2342	2355		2348		2354		2400
0159	0145		0200		0151		0200
0405	0346		0359		0355		0400
0602	0545		0558		0600		0600
Morton	JESSE		GRIFIN	RAYNOR	KELLY	MASSEY	
1548	1545		1555	1548	1550	1620	
1807	1803		1756	1755	1825		
1945	1956		2002	1955	2100	2001	
2202	2204		2147	2200	2155		
CANNON	CAMPBELL		SYPNIER		BECKER		4-22-80
2338	2352		2350		2351		
0159	0146		0157		0204		0200
0356	0345		0354		0400		0400
0600	0547		0558		0559		0600

CLW
000007266

4-22-80 - Went to check area 5 pool.

Devil Fish instructor came up and
said water was too warm I checked
it and it was 90°. Informed her
that some rain would have to take
care of it tomorrow

AAA

CLW

0000007267

HB	TT	MP	AS	RR	CHB	CS	Time Date
Carpenter	Regg		Mundt	Raynor	Emmons	Massey	4-22-80 name
1545	1550		1550	1550	1545	1600	1N
1756	1801		1756	1755	1800	1800	1N
2002	1954		2001	1957	2003	2000	1N
2201	2205		2158	2152	2206	2207	1N
Cannon	Compell		Sypner		Becker		4-23-80 name
2345	2352		2350		2350		1N
0157	0148		0147		0159		0200
0358	0345		0350		0356		0400
0549	0546		0552		0600		0600
Carpenter	Regg		Mundt	Raynor	Emmons	Massey	4-23-80 name
1550	1558		1545	1540	1557	1556	1600
1807	1803		1800	1756	1759	1830	1N
1955	2002		1954	1959	2000	2001	1N
2203	2150		2202	2155	2155	2204	1N
Cannon	Compell	-	Marshall	-	Becker	-	4-24-80 name
2345	2350		2346		2350		1N
0159	0145		0150		0156		0200
0400	0347		0348		0349		0400
0600	0545		0551		0558		0600
Carpenter	Regg		Mundt	Raynor	Emmons	Massey	4-24-80 name
1540	1550		1555	1555	1555	1600	1N
1805	1806		1810	1800	1804	1801	1N
2003	2002		2010	1958	2008	2005	1N
2157	2201		2159	2154	2202	2158	1N
Hagon	Fol		Collins		Marshall		4-25-80 name
2335	2334		2345		2350		1N
0158	0202		0157		0202		1N
0359	0204		0404		0406		1N
0601	0604		0600		0606		1N

CLW 000007268

4-26-80 - 1900. Riggs went to M-142 well
and found it kick off went to
reset it and it sat there and
buzzed.

JPA

4-26-80 - The well truck has a bad radiator
 hose (top) It slows up like a balloon
 now using van.

JPA

CLW

000007269

HB	TT	MP	AS	RR	CAB	CS	Time + DATE
Ramsey	A Rizzo		Mundt	Lucas	Emmons	Malley	4-25-80
1549	1539		1546	1600	1550	1600	1600
1755	1802		1805	1753	1759	1757	IN
1950	2001		1959	1956	1955	2003	IN
2145	2203		2155	2200	2210	2150	IN
Swood	Foy		Collins		Harrison		4-26-80 NAME
2346	2355		2349		2345		IN
0201	0200		0204		0210		
0403	0406		0400		0408		
0600	0606		0610		0601		
Morton	Jesse		GRIFFIN BranBen	Lee	Kelly	Jones	4-26-80 NAME
0758	0740		0754	0752	0745	0755	IN
0953	0955			0945	0948	0949	IN
1154	1149			1150	1158	1152	IN
1356	1358			1352	1754	1400	IN
carpenter	Rizzo		Mundt	Lucas	Emmons	Malley	4-26-80 NAME
1600	1540		1556	1650	1556	1600	IN
1750	1808		1801	1755	1804	1804	IN
2001	1940		2000	2003	2009	2005	IN
2200	2145		2204	2202	2201	2205	
Smallwood	Foy		Collins		Harrison		4-27-80 NAME
2356	2359		2350		2350		IN
0157	0154		0153		0155		0200
0350	0356		0352		0349		0400
0546	0600		0550		0558		0600
Moton	Jessie		Higgins+ Barber	Lucas	Kelly	Mann	4-27-80 NAME
0753	0730		0746	0745	0750	0807	0800
1009	1009		<i>Kuro</i>	0957	0951		1000
1207	1207			1203	1153	1240*	1200
1346	1351			1358	1354	1401	1400

CLW
 000007270

4-28-80 Foy said all the valves on #2 softens at
M.P. hanged-up. They been like this for 4 days

Montgomery

CATALYST needs changing in SPIRATORS.

4-29-80 Witherow worked overtime 1630-2000 at
R.R. plant (Lightning burnt PANEL)

CLW

0000007271

HB	TT	MP	AS	R.R	CHB	CS	Date/Time
Carpenter	Ramsey		Mundt	Lee	Emmons	Jones	4-27-80
1541	1550		1547	1535	1559	1600	in 1600
1759	1745		1758	1750	1754	1808	
1935	1957		1952	1958	1956	2000	
2152	2150		2154	2148	2159	2156	
Smallwood	Foy		Collins		Hardison		4-28-80
2340	2345		2347		2350		NAME IN 2400
0145	0151		0152		0159		0200
0346	0347		0349		0356		0400
0545	0553		0546		0554		0600
Carpenter	RIGGS		MUNDT	LEE	Emmons	MASSEY	4-28-80
1545	1550		1557	1545	1552	1605	NAME IN 1600
1726	1830		1759	1758	1818	—	
2000	1945		1958	1946	2010	—	
2210	2148		2158	2152	2211	2200	
Smallwood	Foy		Collins		Hardison		4-29-80
2345	2356		2350		2358		NAME IN 2400
0156	0146		0153		0147		0200
0352	0348		0351		0345		0400
0545	0554		0558		0546		0600
Cannon	Campbell		Sywiec	Lee	Wooten	MASSEY	4-29-80
1552	1553		1551	1550	1555	1600	NAME IN 1600
1759	1755		1758	1802	1805	1810	1800
2002	1958		2000	2003	1945	2005	2000
2201	2154		2156	2155	2202	2157	2200
Becker	Foy		Collins		Hardison		4-30-80
2337	2355		2350		2352		NAME IN 2400
0201	0205		0157		0155		0200
0359	0358		0402		0352		0400
0605	0600		0602		0558		0600

CLW 000007272

5-1-80

4-12- S.P. Oku. Check #2, Pool
twice - it in Master Alarm
Post Red Re-set. Check At
1630 + 1830

M
F

5-3-80 Carpenter check out at 1100.
Becker work HB from 1100 till 1400

CLW

0000007273

H.B.	T.T.	M.P.	A.S.	R.R.	CH.B.	C.S.	TIME
Cannon	CAMPBELL		SYPIER	LEE	WOOTEN	MASSEY	4-30-80 NAME
1530	1545		1547	1540	1555	1605	IN
1746	1748		1802	1750	1800	1807	1800
2004	1950		1958	2002	1937	2010	2000
2203	2204		2201	2152	2150	2206	2200
MARHELO	FOY		COLLINS		HARDISON		5-1-80 NAME
2345	2400		2345		2355		IN 2400
0155	0155		0150		0145		IN
0400	0345		0400		0350		IN
0555	0555		0557		0557		IN
Cannon	CAMPBELL		SYPIER	LEE	WOOTEN	MASSEY	5-1-80 NAME
1545	1551		1552	1546	1550	1600	IN
1755	1802		1759	1803	1804	1810	1800
2005	1958		2000	2003	2002	2015	2000
2203	2207		2202	2155	2150	2210	2200
HAGAN	JESSE		GRIFFIN		RAMSEY		5-2-80 NAME
2330	2335		2348		2355		IN 2400
0150	0217		0147		0154		0200
0401	0410		0406		0352		0400
0551	0606		0553		0553		0600
CANNON	CAMPBELL		SYPIER	RAYNOR	WOOTEN	MANN	5-2-80 NAME
1550	1545		1550	1546	1555		IN/1600
1804	1803		1757	1758	1748	1808	1800
2003	1950		1956	2000	2001	2009	2000
2208	2005		2158	2202	2203	2210	2200
MORTON	JESSE		GRIFFIN		KELLY		5-3-80 NAME
2350	2345		2351		2348		IN 2400
0150	0215		0201		0158		0200
0409	0410		0345		0347		0400
0555	0608		0559		0601		0600

CLW 000007274

CLW

000007275

H.B.	T.T.	M.P.	AS	R.R.	CHB	C.S.	date-time
Carpenter	Riggs	Becker	Mundt Barber	Lucas	Emmons	MANN	5-3-80 in 0800
0750	0748	0752	0750	0751	0745	0800	
1004	1002	1015	✓	1001	1004	1000	IN
Becker 1145	1205	—	✓	1155	1200	1156	IN
1400	1354	—	✓	1410	1402	1359	IN
CANNON	CAMPBELL		Syner	RAYNOR	WOOTEN	JONES	5-3-80 NAME IN
1555	1556		1547	1545	1557	1630	1600
1751	1750		1801	1802	1804	1808	1800
1955	2003		2001	2000	2002	2010	2000
2154	2205		2200	2155	2150	2206	2200
MARTELKO	JESSE		GRIFFIN		KELLY		5-4-80 NAME IN
2341	2347		2352		2345		2400
0155	0204		0220		0148		0200
0357	0420		0350		0354		0400
0558	0556		0547		0550		0600
Carpenter	Riggs	Becker	Mundt Barber	Raynor	Emmons	JONES	5-4-80 NAME IN
0755	0800	0800	11	0740	0747	0800	0800
1010	1002	1007		0955	1003	0955	IN
1158	1156	1200		1147	1159	1206	IN
1401	1402	1358		1355	1400	1401	IN
Cannon	Campbell		Syner	Ramsay	WOOTEN	MANN	5-4-80 NAME IN
1547	1548		1549	1545	1555	1605	1600
1808	1806		1802	1755	1800	1803	1800
2004	2000		2003	1954	1958	2008	2000
2202	2203		2201	2148	2150	2205	2200
MARTELKO	JESSE		GRIFFIN		KELLY		5-5-80 NAME IN
2345	2340		2346		2344		2400
0156	0209		0153		0144		0200
0354	0422		0354		0349		0400
0558	0559		0603		0547		0600

CLW
000007276

5-6-80 Chlorinator at 5H-8 not working
JRA

5-6-80 Loby called at 2210 and said to
put him on sick leave 5-7-80 8-4
H.P.

JRA.

5-7-80-⁰⁵⁵⁰ Mrs Vicki called and said Vicki was sick and
would not be in today. Perkins.

CLW

0000007277

HB	TT	MP	AS	RR	CHB	CS	TIME
<i>Common</i>	<i>Rampell</i>		<i>Seymour</i>	<i>Ramsay</i>	<i>Wooten</i>	<i>Mossy</i>	5-5-80 Name
1530	1515		1550	1555	1544	1549	IN
1805	1800		1958	1956	1801	1810	1800
2005	2000		1955	2004	2004	2030	2000
2155	2200		2157	2150	2145	2235	2200
<i>MARHELKO</i>	<i>JESSIE</i>		<i>Griffin</i>		<i>Kelly</i>		5-6-80
2330	2335		2345		2348		2400
0201	0204		0155		0145		0200
0355	0420		0348		0409		0400
0556	0558		0559		0540		0600
<i>Hagon</i>	<i>Fay</i>		<i>COLLINS</i>	<i>RAMSAY</i>	<i>Harrison</i>	<i>Mossy</i>	5-5-80 Name
1545	1545		1555	1550	1605	1600	IN
1755	1801		1802	1750	1757	1800	1800
1950	2000		2005	1955	2002	2030	2000
2152	2200		2201	2156	2150	2210	2200
<i>Marshall</i>	<i>Shuckford</i>		<i>Griffin</i>		<i>Kelly</i>		5-7-80
2337	2400		2400		2350		2400
0151	0151		0151		0154		0200
0357	0401		0406		0409		0400
0558	0601		0555		0552		0600
<i>HAGAN</i>	<i>Foy</i>		<i>COLLINS</i>	<i>Ramsay</i>	<i>HARDISON</i>	<i>MASSEY</i>	5-7-80 NAME
1530	1547		1551	1550	1548	1555	1600
1755	1801		1800	1756	1750	1810	1800
1958	1950		2000	1952	1955	2001	2000
2150	2155		2202	2154	2205	2207	2200
<i>MARKHELKO</i>	<i>Shuckford</i>		<i>GRIFFIN</i>		<i>Kelly</i>		5-8-80 NAME
2335	2354		2345		2352		2400
0216	0215		0152		0155		0200
0404	0350		0400		0416		0400
0540	0602		0550		0546		0600

CLW
 000007278

5-8-80

POWER OUT R.R. 85 & CHB BB 190 +
BA-138 O.B.

Smallwood

5-8-80

POWER ON CHB BB 190 + O.B. BA-138
1810

Smallwood

5-8-80

POWER ON RR-85 2030

Smallwood

5-9-80 0640 Stone wife called said Stone
was sick would not be in to day Ketter

CLW

000007279

HB	FF	MP	A.S	PR	CHB	CS	TIME
HAGAN	Foy		Collins	RAMSEY	HARDISON	MASSEY	5-8-80 NAME
1550	1546		1545	1549	1550	1559	IN 1600
1810	1800		1802	1755	1803	1805	1800
2000	1957		1951	1950	1951	2000	2000
2145	2152		2158	2155	2150	2205	2200
morton	Riggs		murdet		Becker		5-9-80 NAME
2350	2345		2347		2355		IN
0200	0158		0204		0204		IN
0406	0349		0403		0410		IN
0600	0601		0606		0550		IN
HAGAN	Foy		Collins	Lee	HARDISON	MASSEY	5-9-80 NAME
1543	1554		1547	1530	1555	1601	IN 1600
1750	1759		1756	1800	1751	1805	1800
1955	1952		1956	1950	1955	1957	2000
2152	2155		2156	2152	2158	2150	2200
CARPENTER	Riggs		murdet		Emmons		5-10-80 NAME
2330	2355		2356		2355		IN 2400
0155	0156		0158		0204		-
0355	0357		0400		0402		-
0603	0550		0606		0540		-
Riggs	Campbell	Vick	SYNTER BARBER	RAYNOR	WOOTEN	MANN	5-10-80 NAME
0749	0745	0758	0751	0746	0800	0840	IN 0800
1002	1004	1006	↑	1003	0950	1010	1000
1204	1203	1201	↓	1150	1155	1206	1200
1406	1355	1400		1358	1401	1408	1400
HAGAN	Foy		Collins	Lee	HARDISON	Rhodes	5-10-80 NAME
1537	1555		1540	1552	1557	1600	IN 1600
1759	1749		1746	1748	1756	1750	1800
2003	1948		1953	1945	1958	1946	2000
2150	2155		2158	2155	2150	2205	2200

CLW
0000007280

5-11-80.

Area #2 pool controls on overfeed

Twice on 4-12 - MASTER CONTROL RESET
Each Time. TR

CLW

000007281

H.B.	T.T.	MP.	AS.	PR	CHR	CS.	TIME
Carpenter	Ruggs	-	Mundt	-	Emmons	-	5-11-80 NAME
2330	2350		2340		2345		IN
0150	0204		0158		0206		IN
0401	0405		0357		0403		IN
0615	0600		0607		0555		IN
Carpenter	Stone		Supina	Lee	Wooters	MANN	5-11-80 NAME
0745 0745	0740		0747 Bomber	0757	0757	0830	IN 0900
1003	0958		0758	0950	1002	1010	1000
1158	1208		↑	1155	1203	1209	1200
1403	1404		↓	1351	1348	1405	1400
Hagan	Foy		Collins	RAYNOR	HARRISON	Rhodes	5-11-80 NAME
1529	1555		1541	1537	1600	1535	IN 1600
1755	1750		1758	1800	1745	1756	1800
1956	1952		1956	1955	1950	1805	2000
2150	2158		2145	2155	2156	2200	2200 2200
Carpenter	Ruggs		Mundt		Emmons		5-12-80 NAME
2340	2356		2345		2355		IN
0159	0204		0210		0206		IN
0400	0410		0358		0403		
0559	0602		0607		0650		
Hagan	Foy		Collins	RAYNOR	HARRISON	RHODES	5-12-80 NAME
1532	1555		1547	1548	1540	1600	IN 1600
1808	1750		1815	1803	1809	1845	1800
2003	1945		2005	1950	1958	2008	2000
2200	2158		2205	2157	2155	2204	2200
Carpenter	Ruggs		Mundt		Emmons		5-13-80 NAME
2345	2355		2400		2350		IN/2400
0159	0155		0203		0150		0200
0356	0401		0404		0400		0400
0612	0602		0559		0602		0600

GLW 000007282

14 May, 1986 - 1635. Hartson called and said he was
being admitted to the hospital this evening,
Informed by Truzelle.

5-15-86 Harrison called said he would like
to get off tomorrow at 1200 to go to a funeral.

CLW

0000007283

H.B.	T.T.	M.P.	A.S.	R.R.	CHB.	C.S.	Time DATE
MARHELKO	MONTFORD		Riggs	LUCAS	KELLY	RHodes	5-13-80 NAME IN 1600
1552	1555		1541	1551	1600		
1757	1758		1746	1803	1753	1818	1800
1945	1957		2020	2003	1947	2010	2000
2148	2150		2155	2202	2205	2158	2200
Carpenter	Riggs		Mundt		Emmons		5-14-80 IN 2400
2331	2337		2400		2345		
0156	0158		0155		0200		IN
0350	0403		0400		0357		
0600	0550		0604		0610		
MARHELKO	MONTFORD		Riggs	RAYNOR	KELLY	RHodes	5-14-80 IN
1552	1558		1600	1545	1550		1600
1809	1753		1745	1803	1801	1830	1800
1958	1946		2010	1954	2003	2008	2000
2200	2155		2156	2157	2157	2206	2200
Carpenter	Riggs		Mundt		Emmons		5-15-80 IN
2340	2330		2450		2350		
0206	0159		0158		0156		IN
0400	0400		0356		0350		IN
0602	0555		0556		0601		IN
MARHELKO	MONTFORD		Riggs	RAYNOR	Kelly	Rhodes	5-15 IN
1550	1547		1535	1545	1758		1600
1751	1758		1755	1800	1801	1802	1800
1958	1945		2020	1954	2003	2025*	2000
2140	2155		2155	2153	2212	2202	2200
MORTON	Stone		SYPNIER		Buckner		5-16-80 IN
2355	2337		2345		2335		
0150	0156		0145		0155		0200
0356	0345		0355		0400		0400
0548	0555		0556		0558		0600

CLW 000007284

CLW

000007285

H.B.	T.T.	M.P.	A.S.	R.R.	CH.B.	C.S.	DATE TIME NAME IN
MARHELKO 1542	MONTFORD 1558		RIGGS 1540	LUCAS 1550	KELLY 1548	MASSEY 1825*	5-16-80 1600
1804	1815		1756	1759	1807		1800
1951	2000		1954	2001	1955	1958	2000
2156	2158	O.B.	2156	2210	2145	2215	2200
CANNON 2355	STONE 2340	VICKI 2340	Sydney 2347	LUCAS 2400	Wooten 2347		5-17-80 in 2400
0150	0148	0154	0156	0152	0155		0200
0355	0400	0403	0401	0405	0407		0400
0604	0600	0607	0601 COLLINS BARBER	0611	0608		0600
Hagan 0740	Foy 0755		0740	0750	0800	HARDISON 0810	5-19-80 NAME IN 0800
0958	0950			0945	1000	1005	1000
1150	1210			1152	1145	1158	1200
135L	1358			1348	1345	1405	1400
MARHELKO 1540	MONTFORD 1545		RIGGS 1550	LUCAS 1555	KELLY 1555	MASSEY 1558	IN 1600
1802	1755		1750	1805	1800	1805	
1955	1958		1945	2001	2000	2005	
2155	2145		2200	2200	2202	2156	
CANNON 2355	STONE 2335	CLW 000007286	Sydney 2347		Wooten 2337		5-18-80 Name IN 2400
0210	0206		0208		0205		0200
0405	0403		0401		0406		0400
0402	0559		0600		0601		0600
Hagan 0745	Foy 0756	BECKER	COLLINS BARBER 0754	LUCAS 0755	HARDISON 0737	MASSEY 0758	5-18-80 Name IN 0800
0950	0945	0957	0948	0952	0947	0958	1000
1152	1159	1156	1158	1159	1145	1202	1200
135L	1345	1355	1354	1351	1350	1410	1400

5-19-80
SYDNER CALL MAIN BACK WASH VALUE
WANT WORK.

Small wood

5-19-80
HARDISON CALL SAID HE WAS STILL
SICK. HE WAS NOT COMING IN
Today 0610.

Small wood

5-19-8
HOLLAND CALL 0615 SAID PUT HIM
ON SICK LEAVE.

Small wood

5-21-80
HARDISON CALL, he will be in for work today
OK

CLW

0000007287

H.B.	T.T.	M.P.	A.S.	R.R.	C.H.B.	C.S.	DATE + TIME
MARELKO	MONTFOLD		RAMSEY	LEE	KELLY	Wooten	5-18-80 IN
1555	1555		1600	1545	1553	1615	1600
1748	1752		1753	1758	1810		1800
1959	1953		2005	1954	2003	2027*	2000
2156	2149		2215*	2153	2159	2215*	2200
Cannon	Stone		Sydney		Wooten		5-19-80
2351	2346		2343		2335		in/2400
0145	0156		0155		0157		0200
0348	0350		0350		0354		0400
0550	0552		0558		0600		0600
MARELKO	MONTFOLD		RAMSEY	LEE	KELLY	R. Hodges	5-19-80 Name IN
1544	1555		1549	1540	1551	1615	1600
1748	1758		1758	1753	1750	1815	1800
1949	1950		2001	1956	2000	2020	2000
2155	2150		2203	2150	2157	2235	2200
CANNON	STONE		SYDNER		WOOTEN		5-20-80
2350	2348		2350		2345		2400
0155	0150		0157		0148		0200
0358	0356		0350		0352		0400
0600	0555		0545		0558		0600
CARPENTER	RIGGS		MUNDT	LEE	EMMONS	R. Hodges	5-20-80 IN
1525	1500		1540	1545	1548	1600	NAME/1600
1805	1815		1801	1755	1803	1801	IN
2002	1959		2000	1852	2002	2001	IN
2150	2145		2205	2159	2207	2206	IN
Cannon	Stone		Sydney		Wooten		5-21-80 name
2345	2330		2350		2348		2400
0150	0154		0147		0201		0200
0401	0359		0352		0354		0400
0600	0558		0602		0603		0600

CLW 000007288

RR LUCAS

MP CAMPBELL

TT JESSE

CHB KELLY

CLW

000007289

HB	TT	MP	AS	RR	CHB	CS	date & time
Carpenter	Riggs		MUNDT	Lee	Emmons	Rhodes	21 MAY 80
1550	1535		1604	1538	1552	1600	1600
1810	1804		1806	1800	1830	1801	IN
2000	2007		2001	1957	2003	2005	IN
2152	2200		2207	2155	2150	2158	IN
Cannon	Stone		Sydney		WOODEN		5-22-80
2355	2335		2355		2350		name
0145	0135		0155		0205		IN
0348	0400		0350		0357		
0550	0555		0557		0551		
E. Riggs	Riggs		Mundt	Lee	Emmons	Rhodes	5-22-80
1600	1554		1552	1545	1600	1600	1600
1805	1810		1805	1755	1802	1815	IN
2005	2001		2010	1957	2003	2015	IN
2210	2140		2207	2152	2205	2200	
MORTON	Foy		Collins		Montford		5-23-8
2355	2345		2350		2349		IN
0150	0148		0152		0155		2400
0345	0350		0356		0358		0200
0552	0547		0558		0550		0400
Carpenter	Riggs		Mundt	Raynor	Emmons	Rhodes	5-23-80
1535	1552		1600	1545	1554	1600	1600
1801	1815		1802	1759	1755	1758	IN
2005	1956		2002	2000	1948	1957	IN
2155	2156		2204	2157	2158	2207	IN
Hagan	Foy		Collins		HARDISON		5-24-80
2330	2354		2350		2345		name
0145	0147		0155		0158		2400
0351	0345		0349		0355		0200
0550	0559		0557		0554		0400

CLW 000007290

5-24-80 Lightning hit at #2 Pool. Motor
was smoking when I got there. Motor
sets there and runs. Also computer
system out. All might be due to 3
phase. Emergency Man notified.

JFA

5-25-80 0605 Hagan called and wanted
Parker to take him to the Hospital.

Smallwood

5-25-80- Area 2 pool back in operation at 1400

5-25-80 Mundt called at 1045 and said
he had lost Electrical Power. Also he
said that he had no power to the
electrical control panel from the
rack up Battery.

JFA

CLW

0000007291

H.
RAN
07.
09.
11.
13
Cay
15
16
20
21.
Da
23.
014
03.
05
Be
07
09
11
13
Pep
16
175
19
215
Da
233
014
03.
05

H.B.	T.T.	M.P.	A.S.	R.P.	C.H.B.	C.S.	DATE TIME
RAMSEY	Shackelford	Montford	Griffin Barber	Lucas	Kelly	Massey	5-24-80 IN
0735	0759	0754	0800	0750	0800	0810	0800
0953	1010	0951	two	1001	1000	1005	1000
1154	1151	1148	two	1203	1202	1158	1200
1359	1353	1356		1415	1400	1359	1400
Carpenter	Riggs	-	Mummt	Rayman	Emmons	Mummt	5-24-80 in
1545	1600	-	1550	1547	1552	1601	
1804	1750	-	1745	1800	1806	1810	IN
2001	2001		2008	2003	2000	2204	IN
2155	2203		2204	2156	2206	2208	IN
Dagan	Yox		COLLINS		HARDISON		5-25-80 name
2330	2350		2347		2345		2400
0145	0146		0155		0150		0200
0348	0352		0350		0351		0400
0556	0558		0552		0554		0600
Becker	Shackelford	Montford	Barber Griffin	Rayman	Kelly	Mann	5-25-80 in
0753	0750	0750	0758	0751	0756		0800
0958	1013	1006	two	0955	0955	1007	1000
1150	1206	1155	two	1153	1154	1220*	1200
1352	1410	1353		1357	1351	1410	1400
Carpenter	Riggs		Mummt	Lucas	Emmons	Jones	5-25-80 in
1600	1545		1600	1545	1600	1600	1600
1752	1810		1801	1755	1810	1806	IN
1957	2000		2003	2007	1945	2010	
2150	2159		2200		2203	2155	
Dagan	Yox		COLLINS		HARDISON		5-26-80 IN
2338	2355		2340		2350		2400
0140	0156		0152		0155		0200
0351	0350		0355		0351		0400
0545	0548		0555		0558		0600

CLW
000007292

5-27-80

0600 MONTFORD CALLED SAID HE WAS
SICK AND HE WOULD NOT BE TO WORK TODAY

Smallwood

in 0800 27 May - 670-Baker; ^{CHB}Rigg; ^{MP}Kelly; ^{RR}Stone; Lee;
^{AS}Rielf-Guffin

5-27-80 1600 - WELL TRUCK DISCREPANCIES.
GREASE GUN & PART OF
CHLORINE SIGN MISSING.

CLW

0000007293

H. B.	T. T.	M. P.	A. S.	R. R.	C. H. B.	C. S.	DATE + TIME
BECKER	SHACKELTON	CAMPBELL	BARKER GILSON	RAYNOR	Kelly	Jones	5-26-80 IN
0748	0750	0752	0745	0746	0753	0758	0.800
0947	1025	1022	<u>WJD</u>	0953	0951	1027*	1000
1137	1149	1205		1157	1153	1020*	1200
1353	1415	1415		1357	1402	1355	1400
Carpenter	Riggs	—	Mundt & mead		Erinman	Rhodes	5-26-80
1549	1535	—	1600	1554	1552	1615	1600
1753	1755	—	1803	1805	1806	1750	1800
2002	1958	—	1954	2001	1955	2010	2000
2150	2201	—	2153	2149	2152	2215	2200
HAGAN	Foy		COLLINS		HARDISON		5-27-80
0335	2345		2348		2355		2400
0145	0148		0150		0155		0200
0350	0352		0346		0352		0400
0545	0558		0559		0556		0600
CANNON	CAMPBELL		SYMNER	LUCAS	WOOTEN	Rhodes	5-27-80 NAME
1540	1548		1550	1552	1600		1600
1802	1803		1758	1806	1750	1810	1800
2004	2005		2001	2000	1952	2003	2000
2202	2205		2159	2206	2148	2210	2200
HAGAN	Foy		Collins		HARDISON		5-28-80 NAME
2340	2350		2345		2355		2400
0155	0152		0145		0148		0200
0345	0348		0356		0359		0400
0550	0554		0545		0552		0600
Cannon	Stone		Symner	Lucas	WOOTEN	MASSEY	5-28-80 NAME
1550	1551		1550	1530	1555	1620	1600
1756	1803		1800	1806	1750	1808	1800
1955	2005		2002	2010	1958	1950	2000
2205	2203		2200	2204	2207	2202	2200

CLW 0000007294

29-MAY 80 REYNOR wife call AN SAID THAT HE
WAS IN THE HOSPITAL AN SHE DON'T
KNOW WHEN HE WILL GET OUT. (SM)

CLW
0000007295

H.B.	T.T.	M.P.	A.S.	R.R.	CHB	C.S.	DATE TIME
HAGAN	FOY		Collins		HARDISON		5-29-80 NAME IN 2400
2335	2350		2344		2352		0200
0145	0147		0150		0155		0200
0357	0350		0345		0348		0400
0555	0558		0556		0550		0600 DATE 5-29-80 TIME
1535							
CANNON	STONE		Sygnier	Lucas	Wooten	MASSEY	NAME 5-29-80 TIME
1536	1546		1553	1555	1554		
1805	1803		1801	1758	1750	1808	1800
2003	2005		2001	2000	2007	2010	2000
2201	2204		2200	2148	2203	2207	2200 5-30-80 NAME IN 2400
MORTON	JESSE		GRIFFIN		MONIFORD		
2340	2330		2346		2353		0200
0214	0153		0157		0153		0400
0400	0420		0352		0350		0600 NAME 30-MAY-80 IN 1600
0600	0558		0545		0549		
CANNON	STONE		Sygnier	Lee	WOOTEN	MASSEY	
1550	1552		1550	1545	1555	1610	1800
1751	1805		1802	1755	1758	1804	2000
2003	2002		2001	1957	1950	2006	2200 5-31-80 NAME IN 2400
2200	2154		2202	2153	2148	2208 2350	
CARPENTER	JESSE		GRIFFIN		KELLY		
2340	2330		2350		2355		0200
0213	0220		0147		0210		0400
0415	0401		0403		0350		0600
0605	0549		0545		0548		

CLW
0000007296

5-31-80 - 1245 Stones son called and said
Stone won't be in 4-12 T.T. gone to
doctor.

~~LRA~~

5-31-80 - Kenneth called and said someone
climbed the overhead tank at CHA
and broke the lights and painted part
of the tower with black paint

~~LRA~~

5-31-80 - Made long distance call
to Alvin Riggs wife 326-8584 changed
to 451-5988

~~LRA~~

5-31-80 Riggs 8 hrs O.T. 4-12 shift LRA

6-1-80 Flouride out!

6-2-80 - #2 Spirator will not come on. High
pressure line valve open and high pressure line
is full of catalyst.

6-3-

CLW

000007297

AB	TT	MP	AS	RR	CHR	CS	date time
Becker	Riggs		Mundt Barber	Montford	Emmons	Jones	5-31-80
0740	0749		0752	0755	0800	0807	in 0800
0945	0955		✓	1000	1003	1004	IN
1155	1145		✓	1154	1205	1200	IN
1350	1400		✓	1408	1403	1405	IN
Cannon	Riggs		Spanier Lee	Waters	MANN		5-31-80 name
1546	1600		1550	1538	1545	1610	IN
1802	1803		1804	1755	1750	1806	1800
2003	2006		2000	1950	1958	2008	2000
2202	2205		2201	2155	2145	2210	2200
MARHELD	JESSE		GRIFFIN		KELLY		6-1-80 NAME IN
2352	2357		2350		2348		2400
0200	0200		0155		0152		0200
0355	0419		0410		0406		0400
0554	0601		0549		0556		0600
Perpenter	Becker	Vick	Mundt	Lee	Emmons	Mansley	6-1-80
0800	0739	0900	0755	0755	0746	0810	in 0800
0950	1000	1002	0750	1000	1001	1010	IN
1158	1201	1155	✓	1155	1205	1200	IN
1405	1345	1357	✓	1354	1407	1402	IN
Cannon	Stone		Spanier BARBER	RAMSEY	Riggs	MANN	6-1-80 NAME IN
1545	1543		1545	1546	1530	1610	1600
1806	1803		↓	1800	1758	1808	1800
2000	2004		↓	2002	2005	2015	2000
2202	2145		↓	2200	2210	2214	2200
MARHELD	JESSE		GRIFFIN		KELLY		6-2-80 NAME IN
2349	2347		2350		2345		2400
0155	0205		0143		0157		CLW
0355	0420		0350		0409		0000007298
0544	0545		0545		0535		

6-3-80 Booster pump on at 1200 - L/H.

6-3-80 SUNK PUMP C.H.B.
NOT WORKING

S.S.

6-3-80 BOOSTER PUMP OFF AT 2015
S.S.

6-4-80- 0640. Withers called and said to tell
"Mac" that he would not be in today. SP

6-4-80 BOOSTER PUMP ON AT 2330 S.S.

6-5-80 Booster pump off at 0400. SP

6-5-80- ⁰⁴²⁰ Received call from PMO that N. JAMES had
been picked up and charged with DUI. I asked if
a test had been given for I was sure that he
had not been drinking. They said they were preparing to
give him one. They were going to tow the truck in but
said they would wait for test results. - 0510- James
returned to bldg 20- Breathalyzer test result was "0".
M.P. gave James a citation for "failure to maintain
proper control" and "improper lane usage". SP

CLW

0000007299

HB	T.T.	M.P.	Bonded A.S.	R.R.	C.H.B.	P.S.	TIME
Cannon	Stone		Supriem	Ramsay	Reggie E.	JONES	6-2-80 NAME
1540	1545	—	1555	1542	1540	1615	1600
1749	1800	—	—	1759	1750	1830	1800
1954	1958	—	—	1954	1952	2010	2000
2201	2205	—	—	2201	2202	2210	2200
MARHELD	Shubford		GRIFFIN		KELLY		6-3-80 NAME
2347	2400		2350		2346		IN/2400
0202	0155		0210		0205		IN
0357	0413		0359		0404		IN
0545	0555		0555		0540		IN
HAGAN	Foy		MONTFORD BARBER	RAMISEY	HARDISON	JONES	6-3-80 NAME
1555	1545		1556	1557	1558	1605	1600
1757	1747		1750	1755	1750	1800	1800
1945	1950		1945	1958	1947	2001	2000
2150	2156		2150	2155	2145	2154	2200
MARHELD	Shubford		GRIFFIN		Kelly		6-4-80 NAME
2340	2350		2345		2347		2400
0153	0155		0204		0154		0200
0354	0420		0401		0417		0400
0546	0556		0604		0541		0600
Hagan	Foy		MONTFORD	Ramsay	HARDISON	JONES	6-4-80 NAME
1540	1545		1554	1556	1547	1559	1600
1725	1724		1745	1744	1740	1756	1800
1958	1946		1945	1957	1950	2000	2000
2150	2152		2157	2154	2156	2155	2200
MARHELD	Shubford		Griffin		Kelly		6-5-8 NAME
2345	2354		2352		2358		2400
0200	0200		0157		0150		0200
0340	0420		0344		0408		0400
	0546		0545		0550		0600

CLW
000007300

6-6-80 HARDISON CALLED SAID #2 SOFTER
WANT TAKE BRIME ABOUT 2" IS AN
S.S.

6-7-80 1137 - Smallwood's wife called & said
he was sick & would not be
in 4-12.

6-7-80 1600-2400 Holland 8 hrs. O.T.

CLW

000007301

Aid
ie

H.B.	T.T.	MP.	AS.	R.R.	CH.B.	C.S.	FIN DATE
HAGAN	Foy		MONTFORD	KAMSEY	HARDISON	JONES	6-5-80 NAME
1535	1555		1550	1552	1558	1615	IN 1600
1756	1748		1750	1750	1745	1800	1800
1954	1952		1952	1955	1947	1950	2000
2145	2146		2145	2145	2158	2204	2200
MORTON	Campbell	—	Mundt	—	Becker	—	6-6-80 NAME
2320	2355		2355		2350	—	2400
0204	0204		0201		0200	—	0200
0357	0402		0359		0403	—	0400
0601	0605		0615		0600	—	0600
HAGAN	Foy		MONTFORD BARBER	LUCAS	HARDISON	Jones	6-6-80 NAME
1532	1555		1550	1555	1600	1610	IN 1600
1755	1750		1800	1800	1748	1805	1800
2000	1940		1945	1945	1950	1952	2000
2152	2150		2152	2152	2154	2150	2200
CARPENTER	Campbell		Mundt		Emmons		6-7-80 NAME
2330	2353		2355		2356		2400
0201	0204		0155		0206		IN
0350	0400		0355		0403		0400
0603	0610		0600		0545		0600
Common	Stone	Becker	SPINER Marius	Lee	E. Riggs	Rhodes	6-7-80 NAME
0745	0755	0750	0751	0751	0740	0806	0800
0955	1005	1004		1000	0950	1010	1000
1203	1204	1201		1150	1145	1155	1200
1404	1403	1401		1400	1402	1410	1400
HAGAN	Foy		MONTFORD BARBER	LUCAS	HARDISON	MANN	6-7-80 NAME
1535	1558		1552	1550	1559	1610	IN 1600
1750	1801			1805	1804	1806	1800
1958	1956			2000	2002	2004	2000
2155	2208			2210	2156	2215	2200

0000007302
 CLW

6-8-80

Harrison called #122 Softeners AT OB plant
won't take Brink.

EL

6-10-80 0655 E. Keger wife called and said
put Eddie on sick leave to day. he
was sick and would not be in to day 8-4 H.P.

CLW

0000007303

	H.B.	T.T.	M.P.	A.S.	R.R.	CH.B.	C.S.	DATE TIME
PNT	CARPENTER	Campbell		Mundt		Emmons		6-8-80 Name IN 2400
	2330	2350		2355		2356		
	0205	0204		0205		0201		IN
	0401	0403		0356		0400		IN
	0610	0556		0555		0545		IN
P	Carroll	Stone		SYNTER PARKER	LUCAS	WOOTEN	Rhodes	6-8-80 Name IN
	0742	0735		0749	0748	0758	0825	IN
	1006	1004		↑	1003	1002	1010	1000
	1150	1152		↓	1206	1145	1210	1200
	1352	1354			1408	1405	1402	1400
	HAGAN	Foy		MONTFORD BARBER	LEE	HARDISON	MANN	6-8-80 Name IN 1600
	1545	1600		1555	1535	1558	1600	1600
	1755	1757			1800	1804	1801	1800
	2004	1959			1955	2006	2001	2000
	2200	2154			2154	2205	2159	2200
	CARPENTER	Campbell		Mundt		Emmons		6-9-80 Name IN
	2330	2355		2400		2350		IN
	0201	0155		0156		0203		IN
	0404	0424		0206		0408		IN
	0630	0601		0610		0601		IN
	HAGAN	Shepherd	Romany	MONTFORD BARBER	LEE	HARDISON	JONES	6-9-80 Name IN 1600
	1540	1550	1545	1554	1535	1556	1615	1600
	1750	1752	1800	—	1748	1805	1810	1800
	1948	1945	1957	—	1950	2010	2002	2000
	2149	2150	2201	—	2156	2205	2204	2200
	Carpenter	Campbell		Mundt		Emmons		6-10-80 NAME IN
	2340	2345		2350		2352		IN
	0201	0156		0156		0215		IN
	0205	0350		0206		0350		IN
	0630	0600		0610		0545		IN

CLW
 000007304

6-10-80 - 2000 - Hartson checked out.

6-11-80 0845 E Riggs wife called said Eddie was still sick would not be in to day.

6-11-80 - 1800 #7-2 well the oil drip does not work & #8 well will not come on
JAA

6-11-80 - 1920 - Mrs. Carpenter called and said that Carpenter was having trouble with his neck and would not be in to work tonight. Ms. Angelle authorized overtime for Markillo. ~~Richard~~

CLW

0000007305

HB	T.T.	N.P.	A.S.	RR	C.H.B.	CS	Date
MARHELKO	JESSIE		GRIFFIN BARBER	LEE	KELLY	JONES	6-10-80 NAME
1542	1540		1550	1541	1555		IN Time
1752	1758			1802	1800	1805	1800
1954	1952			1950	2002	2008	2000
2157	2146			2153	2156	2004	2200
Carpenter	Campbell		MUNDT		Emmons	out 2345	6-11-80
2345	2355		2400		2351		IN 2400
0154	0200		0150		0152		IN
0356	0405		0156		0408		IN
0600	0602		0605		0602		IN
Marshall	Fog		Griffin	Lee	Kelly	Jones	6-11-80 NAME
1552	1547		Barber	1545	1554		IN
1755	1745		1555	1801	1758	1803	1800
1956	1947		1955	1956	1940	2014	2000
2200	2208			2150	2201	2153	2200
Marshall	Campbell		MUNDT		Emmons		6-12-80
2400	2352		2350		2355		IN 2400
0201	0201		0155		0158		IN
0400	0355		0406		0408		IN
0559	0600		0604		0605		IN
Marshall	JESSIE		GRIFFIN BARBER	LEE	KELLY	JONES	6-12-80 NAME
1546	1549			1548	1547	1600	IN/1600
1810	1812			1808	1800	1850	1800
2000	2003			1953	1950	2010	2000
2200	2205			2201	2212	2210	2200
MORTON	STONE	CLW	MONTFORD		RAMSEY		6-13-80 NAME
2348	2336	000007306	2345		2346		IN/2400
0145	0150		0151		0148		0200
0350	0354		0357		0354		0400
0554	0548		0555		0558		0600

6-14-80 MARKELKO CALLED 12:30 SAID HE
WAS SICK AND WOULD NOT BE IN 4-12 670
S.S.

6-14-8 HAGAN 8 HRS OVERTIME 4-12
H.B. S.S.

CLW

0000007307

	H.B.	T.T	M.P.	A.S.	R.R.	CHB	C.S.	DATE TIME
70	Marshall	Jessie		Griffin Parker	Vick	Kelly	Rhodes	6-13-80 NAME
S.	1553	1543		1554	1552	1558		1600
	1755	1816		two	1804	1751	1810	1800
	1949	1943			2006	195	2015	2000
	2150	2150			2211	2155	2207	2200
	Cannon	Stone		Montford		Wooten		6-14-80 NAME
	2355	2341		2356		2337		2400
	0156	0150		0158		0206		0200
	0404	0402		0403		0405		0400
	0602	0550		0555 COLLINS ATKINS		0600		0600
	HAGAN	Foy			LUCAS	HARDISON	MASSEY	6-14-80 NAME
	0745	0748		0756	0750	0749	0805	0800
	0948	0952			0946	0926	0958	1000
	1152	1142		two	1122	1157	1200	1200
	1352	1344			1345	1348	1410	1400
	HAGAN	Jessie		Griffin Parker	VICK	KELLY	Mann	NAME
	1540	1555		1556	1558	1558		1600
	1750	1758		two	1803	1803	1810	1800
	1951	1954			2000	2002	2015*	2000
	2150	2202			2005	2203	2225*	2200
	Cannon	Stone		Ramsey		Wooten		6-15-80 NAME
	2345	2342		2344		2340		2400
	0203	0155		0200		0158		0200
	0406	0400		0403		0407		0400
	0602	0550		0555 COLLINS ATKINS		0559		0600
	HAGAN	Foy	MONTFORD		E. Riggs	HARDISON	MASSEY	6-15-80 NAME
	0745	0747	0750	0758	0746	0756	0810	0800
	0956	0950	0956		0952	0951	0959	1000
	1154	1146	1151	two	1159	1159	1145	1200
	1359	1345	1357		1346	1347	1352	1400

CLW
000007308

6-15-80- Wells keep going off (#52?) we can't keep
enough water coming to plant!

6-18-80 Phone out at A.S. 110.

Monty

CLW

0000007309

H.B.	T.T.	M.P.	A.S.	R.R.	C.H.B.	C.S.	DATE & TIME
Marshall	Shackelford		Griffin Parker	Lucas	Kelly	Mann	6-15-80 NAME IN 1600
1554	1550			1548	1556	1608*	1600
1809	1749		Two	1804	1750	1757	1800
1958	1956			2001	1959	2030*	2000
2206	2216			2200	2202	2235*	2200
CANNON	STONE		RAMSEY		Wooten		6-16-80
0338	2345		2354		2337		2400
0145	0157		0146		0150		0200
0350	0345		0320		0346		0400
0552	0555		0557		0545		0600
MARHEIKO	JESSE		GRIFFIN PARKER	LUCAS	KELLY	Jones	6-16-80 NAME IN 1600
1547	1545		1554	1552	1555		1600
1801	1800		1800	1800	1745	1805	1800
200	2000		2000	2000	2000	2000	2000
2200	2200		2200	2200	2200	2200	2200
CANNON	Stone		RAMSEY		Wooten		6-17-80 NAME IN 2400
0355	2330		2350		2335		2400
0145	0146		0156		0155		0200
0351	0350		0345		0348		0400
0555	0545		0548		0553		0600
Carpenter	Campbell		Murphy Parker	Lucas	Emmons	Jones	6-17-80 NAME IN 1600
1533	1550		1548	1552	1547	1600	1600
1815	1800		✓	1801	1801	1820	IN
2010	2005		✓	2005	2004	2002	IN
2200	2205		✓	2203	2204	2202	IN
CANNON	STONE		Ramsey		Wooten		6-18-80 NAME IN 2400
2341	2358		2350		2340		2400
0154	0153		0148		0147		0200
0351	0345		0352		0353		0400
0559	0556		0600		0546		0600

CLW
000007310

6-19-80 REIFF called, said he couldn't make it in
for work today.

Monty

6-19-80 Emmert 1 hr. late at CHB. Mr. Sick leaves
Kelly work 1 hr. OT.

6-19-80

MUNDT CALL, E.M. POOL. BERRINGHOUSEING HAS
SLIP, BUT DONT SEAM TO BE WORN.

CLW

000007311

HB	TT	MP	AS	RR	CHB	CS	date time
Carpenter	Campbell		Mundt 1553	Swice	Emmons	Jones	June 18, 1985
1540	1535		Parker	1556	1550		1600
1755	1802			1805	1810	1804	1800
2002	1950			2010	2000	1955	2000
2145	2200			2159	2201	2457	2200
CARRON	Stone		Ramsey		Wooten		6-19-80
2340	2351		2350		2341		NAME IN
0155	0145		0157		0153		0200
0358	0352		0356		0346		0400
0559	0547		0600		0548		0600
Vick	Campbell		Mundt Parker 1600 ✓	Lucas	Kelly - Emmons	Rhodes	6-19-80
1545	1600			1556	1700	1600	IN
1755	1806			1805	1800	1754	IN
1945	1946		✓	2004	2003	2005	IN
2204	2208			2203	2210	2206	IN
MARTON	Foy		Collins		MONTFORD		NAME 6-20-80
2350	2351		2352		2348		2400
0145	0150		0147		0154		0200
0358	0352		0350		0351		0400
0550	0551		0556		0549		0600
Carpenter	Campbell		Mundt Adkins	E. Riggs	Emmons	Jones	6-20-80
1555	1600		1548	1551	1556	1600	1600
1804	1802		✓	1800	1801	1801	IN
2004	1958		✓	1955	2000	2008	IN
2145	2205		✓	2150	2150	2205	IN
Hayon	Foy		collins		HARDISON		6-21-80 name
2330	2340		2350		2354		2400
0140	0145		0142		0158		0200
0355	0348		0348		0350		0400
0545	0550		0546		0555		0600

CLW
 0000007312

6-22-80 - Becken reported that there is leak in filter at
R.R.

6-22-80 - 1930 Hardison called said put him
on Emer. leave 12-8 shift at CHB.

6-23-80 BOOSTER PUMP ON AT 0115.

CLW

000007313

H.B.	T.T.	M.P.	A.S.	R.R.	C.H.B.	C.S.	DATE + TIME
MARNEIK	JESSIE	Montford	GRIFFIN BARBER	E. Riggs	Becker	Massey	6-21-80 NAME
0754	0740	0754	0750	0741	0750	0806	0800
0953	1004	1000	-	0957	0951	1009	1000
1145	1152	1147	Two	1215	1158	1200	1200
1408	1352	1352	Two	1403	1407	1410	1400
Carpenter	Campbell	-	murphy adkins	Lee	Emmons	Rhodes	6-21-80
1600	1600		1554	1535	1555	1600	in 1600
1801	1804		✓	1950	1803	1758	1N
2006	2004		✓	1955	2001	2010	1N
2206	2155		✓	2200	2201	2215	1N
Hagon	Foy		collins		Handson		6-22-80 NAME
2345	2345		2350		2345		1N
0140	0146		0155		0153		0200
0346	0345		0358		0355		0400
0545	0550		0547		0549		0600
Mphulko	T. Riggs		GRIFFIN BARBER	Becker	Vick	Massey	6-22-80 NAME
0746	0740		0752	0754	0745	0808	0800
0958	0958		Two	0940	1005	1030	1000
1205	1215		Two	1145	1140	1215	1200
1408	1411		1350	1359	1425	1400	1400
E Riggs	Campbell		murphy adkins	Raynor	Emmons	Rhodes	6-22-80
1542	1600		1555	1545	1550	1600	in 1600
1801	1804		✓	1800	1805	1806	1N
2000	2006		✓	2000	1950	2004	1N
2156	2204		✓	2155	2201	2203	1N
HAGAN	Foy		collins		EMMONS		6-23-80 NAME
2340	2345		2336		2330		1N
0150	0150		0145		0154		0200
0355	0356		0352		0349		0400
0545	0550		0556		0545		0600

CLW 000007314

6 23080 - Booster Pump on to 670, 1630

(ON)

#2300

CLW
000007315

000007310

HB	TT	MP	AS ^L	RR	CHB	CS	DATE Time
RAMSEY	CAMPBELL	—	Murdock Adkins	Raynor	Fannon's	JONES	6-23-80
1588	1550	—	1652	1540	1559	1615	1600
1750	1749	—	—	1752	1802	1830	1800
1955	1958	—	—	2003	2005	2010	2000
2201	2159	—	—	2200	2155	2203	2200
Hagan	Foy	—	COLLINS	—	Odum	—	NAME
2335	2338	—	2346	—	2345	—	6-24-80 2400
0144	0155	—	0145	—	0159	—	0200
0350	0350	—	0352	—	0355	—	0400
0551	0545	—	0550	—	0556	—	0600
Cannon	Montford	—	Ramsey Adkins	Raynor	Wooten	JONES	6-24-80 NAME
1558	1555	—	1540	1645	1557	1630	1600
2805	1755	—	↑	1800	1750	1812	1800
1959	1958	—	↓	2001	2000	2009	2000
2202	2208	—	↓	2153	2150	2152	2200
E. Ripes	Foy	—	COLLINS	—	HARDISON	—	6-25-80 NAME
2345	2355	—	2356	—	2346	—	2400
0147	0157	—	0155	—	0145	—	0200
0350	0350	—	0359	—	0350	—	0400
0558	0556	—	0558	—	0550	—	0600
CANNON	MONTFORD	—	RAMSEY ADKINS	RAYNOR	WOOTEN	MASSEY	6-25-80 NAME
1556	1555	—	1558	1550	1552	1610	1600
1805	1803	—	↑	1802	1807	1809	1800
2001	2000	—	↓	2003	1950	2015	2000
2205	2202	—	↓	2152	2150	2155	2200
E. Ripes	Foy	—	COLLINS	—	HARDISON	—	6-26-80 NAME
2335	2350	—	2345	—	2389	—	2400
0150	0155	—	0156	—	0140	—	0200
0345	0350	—	0347	—	0351	—	0400
0559	0545	—	0555	—	0558	—	0600

5 well

6-26-80 Steam Leak in pumping room behind
#4 High Lift pump.

6-26-80 Flouride machine NOT feeding
properly.

6-26-80 James couldn't find valve key
to adjust baby pool.

6-28-80 #1 softener meter at R.R. not working.

6-28-80 merritt called said battery is gone
out of #5 well house.

CLW

000007317

	HB	TT	MP	AS	RR	CHB	ES	TIME
	CANNON	MONTGOMERY		SPYNER BARBER	REYNOLDS	WOOTEN	JONES	6-26-80 NAME IN
6/26/80	1540	1555		1545	1545	1550		IN
	1809	1805		↑	1802	1810	1808	1800
	1950	2000		↓	1958	2005	2015	2000
9	2158	2200			2155	2210	2211	2200
	MORTON	Riggs		GRIFFIN		Riggs, E.	2355	6-27-80 NAME IN
	2350	2330		2343		2335	-	2400
7	0157	0203		0200		0159	-	0200
	0400	0350		0358		0403	-	0400
	0555	0605		0557		0545	-	0600
19	CANNON	MONTGOMERY		SPYNER BARBER	LUCAS	WOOTEN	MANN	6-27-80 NAME IN
	1554	1555		1550	1552	1558		1600
	1807	1803		↑	1802	1750	1805	1800
	1952	1958		↓	2003	2002	2010	2000
	2201	2210			2205	2200	2215	2200
	MARTELHO	Riggs		GRIFFIN		KELLY		6-28-80 NAME IN
	2347	2357		2345		2356		2400
	0157	0200		0203		0155		0200
	0355	0402		0359		0410		0400
	0603	0600		0555		0545		0600
	CARPENTER	Campbell	E. Riggs	MUNDT	BECKER	Emmons	Massey	6-28-80 NAME IN
	0800	0800	0743	PAECKER 0745	0754	0740	0815	IN
	1064	1002		↓	1005	1000	1010	IN
	1200	1152	gone to airstation 1150	↓	1201	1145	1220	IN
	1405	1410		↓	1350	1403	1415	IN
	CANNON	MONTGOMERY		SPYNER BARBER	LUCAS	WOOTEN	MANN	6-28-80 NAME IN
	1535	1550		1548	1558	1542		1600
	1805	1803		↑	1802	1750	1810	1800
	2004	2005		↓	2003	2002	2015	2000
	2159	2202			2200	2150	2209	2200

CLW
000007318

6-29-80 - GEIGER G.T. Telemeter Out 1305

6-20-80 ~~Call~~ Called 0710, put him
on sick leave today 8-4 HB
ER

6-30-80

2015 - TERRY RIGGS wife CALLED. HE
IS SICK AND WILL NOT BE IN
TONIGHT

CALLED MACK, NO ANSWER.

when USING NEW PHONE INSTRUCTIONS
TO CALL LONG DISTANCE, MR PRICE,
The FTS OPERATOR TOLD ME TO
DIAL DIRECT. \$

2020 CALLED MR PRICE, CHARGED CALL TO 451-5988
He SAID TO GET IN TOUCH WITH VICK

2030 - CALLED VICK, He'll work 12-8 P.M.
\$

CLW

000007319

H.B.	T.T.	M.P.	A.S.	P.R.	CHB	C.S.	DATE Time
MARHELKO	Riggs		GRIFFIN		KELLY		6-29-80 NAME
2352	2358		2345		2340		2400
0159	0201		0200		0204		0200
0359	0352		0401		0404		0400
0601	0603		0559		0604		0600
WICK	Campbell	WICK	MUNDT PARKER 0756	Mo. Ford	Emmons	Rhodes	6-29-80 NAME
0759	0749	0750		0740	0746	0800	0800
1004	0849	0955		1003	1000	1020	1000
1143	1210	1209		1150	1142	1230	1200
1410	1355	1357	↓	1345	1347	1405	1400
Gannon	STONE		SYMNER & BARBER	LEE	WOOTEN	Massey	6-29-80 NAME
1556	1555		1553	1544	1549	1613	1600
1758	1802			1803	1805	1810	1800
1950	2000			1957	2002	2008	2000
2150	2157		↓	2155	2154	2210	2200
MARHELKO	Riggs		GRIFFIN		KELLY		6-30-80 NAME
2355	2400		2350		2345		2400
0204	0157		0201		0200		0200
0404	0359		0406		0401		0400
0558	0600		0603		0602		0600
Gannon	Stone		SYMNER & BARBER	LEE	WOOTEN	MANN	6-30-80 NAME
1546	1545		1550	1555	1600		IN
1754	1755		-	1800	1800	1810	
1955	2003		-	2005	2003	1957	
2128	2150			2150	2205	2200	
Marhelko	Vick		Griffin		Kelly		
2350	2355		2258		2345		
0157	0201		0204		0150		
0404	0402		0400		0350		
0600	0558		0557		0545		

CLW
0000007320

15

5988

CLW
000007321

HB	77	MP	AS	RR	CHB	CS	TIME
Hagan	Fog		Barber Collins	See	Pete	Manna	7-1-80 NAME
1542	1534		1600	1547	1555	1620	IN 1600
1755	1806		✓	1750	1750	1802	IN
2004	2010		2 min	2002	2001	2015	IN
2200	2145		-	2155			IN
MARHELKO	Riggs		Griffin		Kelly		7-2-80 NAME
2345	2352		2351		2359		2400
0150	0158		0200		0203		0200
0357	0400		0401		0358		0400
0602	0610		0559		0557		0600
HAGAN	Fog		COLLINS BARBER	Lee	Pete	MANN	7-2-80 NAME
1540	1535		1557	1550	1558		1600
1752	1758		1750	1756	1745	1810	1800
1950	1950		1945	1945	2000	1959	2000
2145	2156		2148	2148	2150	2200	2200
MARHELKO	Riggs		Griffin		Kelly		
2340	2350		2359		2355		2400
0200	0203		0159		0205		0200
0401	0400		0351		0404		0400
0602	0604		0606		0558		0600
HAGAN	Fog		LEE	PETE	MANN		7-3-80 NAME
1540	1604		1540	1545	1550		in/out
1800	1805		1750	1750	1810	1820	1800
2005	1945		1950	1956	1940	1945	2000
2100	2150		2145	2145	2145	2105	2200
Becker	Jennie		mendt		Romanay	-	7-4-80 NAME
2330	2350		2400		2355		IN
0200	0155		0158		0155		IN
0401	0400		0405		0150		IN
0602	0610		0605		0600		

CLW
 000007322

7-5-80 1255 Foy's wife called and said
he is sick and won't be in
tonight 4-12

7-5-80 1600-2400 Stone 8 hrs O.T.

CLW

000007323

	H B	T. T.	M. P.	A. S.	R. R.	CHB	C. S.	TIME
	Cannon	STONE	Campbell	^{SPANIER} ADKINS	MONTFORD	WOOTEN	JONES	7-4-80 name
id	0730	0748	0750	0752	0751	0749	0800	0800
u	0950	1005	1004	1003	1000	1000	1006	1000
	1201	1152	1156		1158	1202	1210	1200
	1408	1405	1402	✓	1406	1350	1402	1400
	Hagan	Joy		^{COLLINS} PARKER	RAYNOR	HARDISON	RHODES	7-4-80 Name
	1537	1556		1555	1545	1550	1600	1600
	1750	1745		1755	1755	1755	1758	1800
	1940	1950		1950	1955	2001	2001	2000
	2145	2158		2151	2140			2100
	Carpenter	Campbell	-	meudt		Emmons	-	7-5-80 name
	2400	2351		2345		2350		IN
	0155	0158		0150		0210		IN
	0401	0400		0406		0355		IN
	0618	0602		0615		0545		IN
	MONTFORD	STONE		^{SPANIER} ADKINS	CANNON	WOOTEN	RHODES	7-5-80 name
	0752	0743		0751	0744	0755	0800	0800
	1008	1008			1003	1005	1015	1000
	1202	1145			1205	1150	1220	1200
	1345	1348			1402	1405	1408	1400
	Hagan	STONE		^{COLLINS} PARKER	RAYNOR	HARDISON	MASSEY	7-5-80 Name
	1600	1555		1601	1535	1554	1605	1600
	1745	1750		1752	1800	1758	1758	1800
	1950	1955		1940	2020	1957	1957	2000
	2207	2153		2200	2208	2217	2217	2200
	Carpenter	Campbell		meudt	-	Emmons	-	7-6-80 name
	2345	2400		2400		2346		IN
	0150	0156		0201		0204		IN
	0411	0408		0413		0400		
	0600	0603		0550		0549		

CLW 000007324

7-6-80 1325 SMALLWOOD CALLED AND SAID THAT HE HAD BEEN IN A WRECK CARRYING HIS DAUGHTER BACK TO PEMBROKE AND WOULD NOT BE IN 4/12

7-6-80. 1350. CALLED E. Riggs in to work SMALLWOOD'S SHIFT.

7-7-80 1605 - Sygnier called - PARKER HAD NOT CHECKED IN YET

7-7-80 1800 SYGNIER CALLED TO CHECK PARKER IN. HE SAID ADKINS OUT CHECKING WELLS & POOLS. WOULD CALL AND GIVE ADKINS CHECK OUT TIME

7-7-80 1820 - ADKINS CHECKED OUT

HARRY FOY TURNED IN \$1.00 FOR DEPENDENTS AND.

7-8-80 0040 Harrison called said he was over at p.m. would call price & mach tomorrow morning.

CLW

0000007325

	HB	TT	MP	AS	RR	CHB	CS	Date & Time
d	Cannon	Stone	Montford	⁵⁴⁰⁰ ADEKINS	Raymer	Wooten	Rhodes	7-6-80 NAME
2W	0745	0740	0747	0752	0743	0758	0800	0800
	1003	1001	1006	↑	0950	1000	1010	1060
ake,	1155	1152	1205	↓	1155	1202	1215	1200
2	1402	1406	1348	Collins PARKER	1352	1358	1408	1400
	Hagan	Foy		LUCAS	HARDSON	MASSELL		7-6-80 NAME
k	1536	1542		1200	1545	1555	1559	1500
	1803	1801		↓	1809	1820	1820	1820
ing	2006	1954		↓	2002	2004	1958	2000
	2158	2155		-	2203	2200	2210	2200
UT	Computer	Campbell		mundt	-	EMMONS		7-7-80 NAME
ALL	2340	2400		2400		2350		IN
	0158	0155		0201		0156		IN
B	0857	0404		0359		0355		
	0608	0600		0555		0540		
	HAGAN	Foy		SPNIER	LUCAS	HARDSON	MANN	7-7-80 NAME
2	1550	1545		1545	1550	1550		IN/1600
	1755	1757		1800	1800	1757	1805	IN
	1955	1802		TWO	2000	1955	2000	IN
	2155	2157		me	2200	2157		IN
over	Computer	Campbell		mundt		EMMONS	-	7-8-80 name
	2335	2357		2400		2345	-	IN
7	0157	0159		0203		0210		IN
	0350	0404		0400		0358		
	0600	0606		0559		0607		
	Marilla	Riggs		Parker Griffin	Lucas	Raymer	Mann	7-8-80 NAME
	1557	1550		1600	1556	1558		IN/1600
	1801	1809		TWO	1800	1751	1802	1800
	1950	2003			2000	1958	2020	2000
	2000	2007			2000	2150	2215	2200

CLW 000007326

1530 - 9 July - Caron said they need 2 Chlorine
cylinders at H.B. Vick

1645 - 9 July 80 - Markko reported that the pumps at
P.P. Pool was ok. Problem is the Vacuum
cleaner pumps.

9 July 80 - Chlorine scales not weighing accurately.
Fluoride machine seems to be feeding more than
normal.

10 July 1980 Pate Harrison called and said
he would be at CHB at 0800 and Mack
wanted to talk to him. He said he
wants to be put on sick leave today
afterwards

10 July 80 - 1700 - Riggs called and said IT needs
a load of roty list hauled before the weekend.

11 July 1980 - Atkins took small Cent. pump to Dis. Station.
Pohorel

CLW

000007327

HB	TT	MP	AS	RR	CHR	CS	
Carpenter	Cambell		Mundt		Emmons		7-9-80
2348	2349		2355		2359		in 2400
0150	0255		0201		0205		IN
0348	0410		0400		0359		IN
0607	0554		0604		0600		IN
MARHELKO	RIGGS		GRIFFIN ^{PARKER}	LUCAS	RAMSEY	Mann	7-9-80 NAME
1547	1546		1551	1540	1550		IN/1600
1740	1805			1802	1754	1800	1800
1956	1954		two	2060	1952	2008	2000
2200	2203			2159	2150	2233	2200
Carpenter	Cambell		Mundt		Emmons		7-10-80 NAME
2400	2347		2347		2350		IN
0150	0210		0159		0203		IN
0359	0403		0405		0357		IN
0603	0558		0607		0600		IN
MARHELKO	Riggs		PARKER GRIFFIN	LUCAS	RAMSEY	Mann	7-10-80 NAME
1555	1600		1550	1551	1545		1600 IN
1745	1745			1758	1744	1800	1800
1950	1950		two	2000	1955	2025*	2000
2156	2157			2200	2155	2201	2200
Becker	Stone		Syneria		Montford		7-11-80
2346	2345		2350		2349		in 2400
0152	0150		0155		0145		0200
0350	0324		0345		0347		0400
0545	0534		0556		0558		0600
MARHELKO	Riggs		GRIFFIN ADKINS	Lee	RAMSEY	Mann	7-11-80 NAME
1445	1446		1554	1548	1552		1600
1750	1750			1757	1749	1820*	1800
1956	2000		two	1954	1955	1915*	2000
2157	2151			2155	2158	2235*	2200

CLW
0000007328

0840 - Made Call To Cannon 326-4591 via FTS
concerning Key To Gou Truck

7-13-80 - Well 617 Broke Into - Need New Hesp

CLW

000007329

HB	TT	MP	AS	RR	CHB	CS	date line
Common	Stone		Sygenin	Hardison	Wooten		12 July 80
2343	2355		2350	2349	2335		2400
0203	0202		0200	0206	0205		0200
0405	0358		0401	0410	0402		0400
0600	0554		0558	0555	0550		0600
Hagan	Riggs		Collins Barber	Rainier	Montford	RHODES	7-12-80 NAME
0740	0755		0750	0745	0755	0810	0800
0945	0957			0950	0945	1000	1000
1156	1155		T.W.O.	1145	1146	1155	1200
1352	1353			1352	1350	1410	1400
Marshall	Riggs		GRIFFIN ADKINS	Lee	Ramsey	Massey	7-12-80 in
1545	1545		1600	1543	1540	1630	1600
1803	1802			1752	1801	1809	1800
1946	1948		T.W.O.	2050	1950	2010	2000
2200	2158			2156	2153	2155	2200
Common	Stone	CLW	SYNICK	HARDISON	WOOTEN		7-13-80 NAME
2345	2340	0000007330	2355	2349	2337		2400
0150	0200		0201	0158	0205		0200
0405	0402		0400	0406	0403		0400
0604	0558		0555	0600	0605		0600
Hagan	JESSIE	E. Riggs	Collins Barber	Lee	odum	RHODES	7-13-80 NAME
0735	0740	0745	0746	0755	0750	0800	0800
0945	0950	0950		0955	0956	1010	1000
1149	1157	1154	T.W.O.	1150	1145	1230	1200
1350	1358	1357		1351	1350	1420	1400
Marshall	Riggs		Adkins GRIFFIN	Rainier	KELLY	Massey	7-13-80 NAME
1540	1552		1555	1545	1550	1600	1600
1743	1745			1755	1750	1803	1800
1959	1959		T.W.O.	1956	1952	2008	2000
2148	2202			2153	2155	2210	2200

2150 - T. RIGGS reported the chlorinator
at m. p. not working.

2200 - Griffin reported the control Box on
#2 High lift Pump Burned up.

1625 - MR. PRICE FINAL INSPECTION for
15-July, 80 o.b. Water tank in morning at 10:00.
Veh.

7-15-80 Mundt called and said #2
High lift pump off at 1900
again at 2035. Request big fan
for pump room.

7-15-80 Found water leak in front of
601 well. Contacted Emergency Main.

7-16-80 Mundt called said chlorator at official
pool need to be worked on. want hold pressure
Valve Key Bent at 90° angle. Need another

7-16-80- 2155 The new helper that went
to Charleston today called and
said he couldn't get back until
Friday.

CLW

0000007331

HB	TT	MP	AS	RR	CHB	CS	date
CANNON	Stone		SYPNIER	HARDISON	Wooten		14 July 1980
2350	2340		2347	2345	2348		2400
0145	0140		0145	0150	0146		0200
0355	0343		0342	0358	0345		0400
0600	0559		0550	0540	0556		0600
MARHELKO	RIGGS		GRIFFIN ADKINS	RAYNOR	KELLY	MANN	7-14-80 NAME
1555	1558		1550	1545	1555		IN 1600
1803	1758		TWO	1800	1756	1820*	1800
1955	1950			1957	1945	1957	2000
2100	2150			2152	2200	2245*	
CANNON	STONE		SYPNIER		WOOTEN		7-15-80 NAME
2340	2350		2346		2345		2400
0145	0156		0145		0157		0200
0340	0348		0355		0350		0400
0558	0540		0550		0601		0600
CARPENTER	Campbell		Mundt Adkins	RAYNOR	EMMONS	MANN	7-15-80 NAME
1535	1558		1600	1540	1550	1600	IN 1600
1820	1810		"	1755	1801	1801	IN
2001	1950		"	1955	2002	2015	IN
2205	2156		"	2056	2204	2203	IN
Cannon	Stone		Riggs		Wooten		7-16-80 NAME
2345	2355		2350		2335		2400
0150	0153		0158		0200		0200
0351	0348		0358		0400		0400
0550	0600		0559		0550		0600
Carpenter	Campbell	CLW	Mundt Ramsey	Raynor	Emmons	MANN	7-16-80 NAME
1545	1546	0000007332	1544	1545	1550	1600	IN 1600
1806	1804		✓	1758	1802	1800	IN
2002	2000		✓	2000	1952	1958	IN
2155	2200		✓	2157	2156		

7-17-80

0555 MRKHLKD SICK WILL NOT BE IN.

MONTFORD CHECKED OUT 0600.

1320- 17 July 80 - Received call from Mr. Wetherington. Told to operate Gas engines until about 1600. Returned

1845- Got call from area 2 pool saying algae was forming at bottom of pool. Said that 4lbs. Copper Sulfate was added 15-7-80 and that it was getting worse. Informed them that it was too soon to add more copper sulfate and that my supervisors would be notified.

7-17-80 Hartal check out 2000 JRM

7-17-80. Munt called said auto door closer to dist pump room broken.

7-18-80 0100 No power at booster pump #742. Contacted Emergency Main.

7-19-80 REIFF CHECK OUT 0630

CLW

0000007333

	HB	TT	MP	AS	RR	CMB	CS	Date & Time
	CANNON	STONE		E. Riggs		Wooten		7-17-80
	2353	2355		2340		2345		NAME
	0150	0147		0152		0159		2400
	0400	0350		0349		0351		0200
	0556	0555		0557		0547		0400
	Carpenter	Gonzalez		Mundt	Raynor	Emmons	Mundt	7-17-80
	1540	1600		adkins	1550	1545	1600	NAME
	1800	1801		1600	1755	1806	1801	1600
	2010	2007		✓	1958	1956	2000	IN
	2207	2205		✓	2155	2206	2207	IN
	BECKER	Jessie		Collins		Ramsay		7-18-80
	2335	2350		2344		2340		NAME
	0201	0203		0158		0148		IN
	0400	0401		0358		0352		0200
	0600	0558		0555		0602		0400
	Carpenter	CAMPBELL		MUNDT BARBER	Lucas	Emmons	Massey	7-18-80
	1528	1600		1545	1555	1550	1556	NAME
	1756	1806		✓	1802	1801	1801	1600
	1950	1958		✓	2000	2002	2012	IN
	2200	2156		✓	2205	2203	2208	IN
	Hagan	JESSIE		Collins		odum		7-17-80
	2340	2345		2350		2345		NAME
	0145	0150		0145		0150		IN
	0350	0346		0356		0347		0200
	0558	0549		0556		0555		0400
	MARAZKO	Riggs		GRIFFIN PARKER	E Riggs	KELLY	Rhodes	7-19-80
	0755	0745		0750	0746	0754	0805	NAME
	0955	0955		Two	0950	0947	1021	IN
	1145	1156			1157	1149	1206	1000
	1406	1349			1348	1352	1407	1200
								1400

CLW 000007334

7-19-80 - The left front surface wash
arm on #3 filter is broken.
The water has been cut off to it

for 7-23-80

JRA

7-20-80 - Griffin reported the battery was stolen
from 'S' well (AS-190).

7-20-80 1645 mundt called said Lime Staker
quit working when he was making up
lime.

7-20-80 - Went to PP Pool Friday automatic system ok,
plus it read .5' of chlorine. Went to PP Pool
today found system in over-feed and filter
room has steam leak by front door
as you walk in. (System Reset)

JRA

7-20-80 carpenter check out sick at 1900: LfK

7-20-80 Emmas check out sick at 2000: LfK

CLW

000007335

000007336

date time

HB	TT	MP	AS	RR	CHB	CS	date time
Carpenter	Campbell		Mundt Barber	Lucas	Emmond	Mann	19 July 80
1552	1545		1558	1554	1546	1603	IN 1600
1806	1800		✓	1820	1801	1759	IN
2005	2002		✓	2001	2000	2006	IN
2201	2150		✓	2200	2205	2150	IN
Hagan	Jessie		Collins		Odum		7-20-80 NAME
2330	2345		2335		2352		IN
0200	0152		0158		0201		0200
0345	0400		0346		0350		0400
0540	0555		0550		0604		0600
BECKER	Riggs	E Riggs	GRiffin PARKER	LUCAS	KELLY	Rhodes	7-20-8 NAME
0746	0800	0745	0756	0751	0850	0815*	0800 IN
0945	1000	0958		1008	1005	0954	1000
1156	1210	1206	two	1202	1155	1225	1200
1347	1345	1345		1405	1405	1428*	1400
Carpenter	Campbell		Mundt Barber	Ramsey	Emmond	Mann	7-20-80
1548	1535		1552	1550	1558	1600	IN 1600
1758	1804		✓	1755	1802	1801	IN
check out Sick 1900	2002		✓	-	2001	1955	IN
2155	-		✓	-	2205	2210	IN
HAGAN	JESSIE		Collins		Odum		7-21-80 NAME
2349	2350		2346		2352		IN
0145	0145		0155		0150		IN
0350	0340		0348		0345		IN
0556	0552		0555		0551		IN
VICK	Campbell		Mundt Barber	See	See	MIENN	7-21-80
1540	1555		1600	1552		1630	IN 1600
1755	1758		✓	1754		1805	1800
1955	1956		✓	1945		2030	2000
2159	2200		✓	2150		2215	2200

7-22-80 E. Riggs wife called said he was sick and would NOT be in 8-4 M.P. Today.

7-22-80 - Spiroctas 245 - Sand changed -
#1 - Catalyst not all drained - maybe 1 more load.
3+4 - not drained.

7-24-80 2210 MACK, Sylvier called and said the S.P.O. was having trouble securing the enlisted pool at 1900, as per instructed. It seems the lifeguard and some of his friends want to swim & horse around until 9 or 10:00 o'clock each night. He was wondering if you would call the major and see what can be done!

CLW

000007337

	HB	TT	MP	AC	RR	CHB	CS	7-22-80
	Hagan	JESSE		Collins		Odum		NAME
	2333	2315		2345		2350		IN 2400
	0156	0155		0151		0150		0200
Q	0347	0356		0340		0349		0400
	0558	0540		0550		0545		0600
	Montford	STONE		Supmer Barber	Lee	Wooten	Jones	7-23-80 NAME IN 1600
	1550	1540		1552	1548	1555	1600	1600
d	1755	1804		↑	1755	1802	1750	1800
	1958	2001		↓	2000	1945	2002	2200
ted	2148	2204		✓	2150	2145	2206	2200
ted	Hagan	JESSIE		Collins		Odum		7-23-80 NAME IN 2400
↓	2335	2352		2340		2350		2400
t	0140	0145		0152		0156		0200
at	0356	0345		0350		0348		0400
ht	0545	0555		0550		0559		0600
old	Montford	STONE		Supmer Barber	Lee	Wooten	MANN	7-23-80 NAME IN
141	1545	1555		1550	1540	1550	1600	1600
	1801	1758		1550	1756	1750	1800	1800
	2005	2002		↑	1948	1946	2006	2000
	2150	2200		↓	2152	2154	2225	2200
	Hagan	Riggs		Collins		Odum		7-24-80 NAME IN 2400
	2345	2340		2346		2350		2400
	0140	0140		0155		0150		0200
	0350	0356		0350		0345		0400
	0552	0555		0557		05056		0600
	Montford	STONE		Supmer BARBER	Lee	Wooten	MANN	7-24-80 NAME IN
	1550	1600		1552	1548	1555	1630	1600
	1800	1804		↑	1750	1802	1806	1800
	2002	2003		↓	1958	2005	2007	2000
	2203	2202		✓	2155	2150	2205	2200

CLW
0000007338

July 25, 1980 - Griffin reported that the lights are out on the ~~the~~ elevated tanks at Camp Guzman (tank near the steam plant).

July 25, 1980 - Wash valve on #4 filter needs packed.

7-25-80 MILLER out 2030 hrs.

7-25-80 Parker called 1225 said put him on sick leave at A.S. 4-12 to day.

7- Mundt ok. ~~for~~ overtime. till Pool closes.
1981

7-26-80 Mundt out 1900

7-27-80 - ⁰⁵³⁰ Vick called and said to put him on sick leave today - Send ^ERiggs to A.S. - ~~Rehms~~

CLW

0000007339

H.B.	T.T.	M.P.	A.S.	R.R.	C.H.B.	C.S.	DATE TIME
MORTON	Riggs		GRIFFIN		RAMSEY		7-25-80 NAME
2340	2342		2344		2345		IN 2400
0156	0154		0201		0157		0200
0358	0411		0346		0355		0400
0608	0552		0557		0554		0600
MORTON	STONE		SYNLER PARKER	Raynor	Wooten	Rhodes	7-25-80 NAME
1555	1554		1551	1545	1550	1630	IN 1600
1803	1802		↑	1800	1758	1808	1800
1955	2003		↓	2001	2002	2010	2000
2206	2202			2155	2150	2159	2200
BECKER	Riggs		GRIFFIN		KELLY		7-26-80 NAME
2336	2349		2346		2335		IN 2400
0159	0211		0156		0207		0200
0404	0353		0354		0404		0400
0545	0603		0555		0550		0600
Carpenter	Campbell		munst	Lucas	Emmons	Rhodes	7-26-80 IN
0955	0748		Vick	0750	0756	0800	IN 0800
0956	1002		0756	1002	1004	1015	IN
1220	1206		L	1202	1201	1220	IN
1410	1408		✓	1405	1400	1420	IN
MORTON	STONE		SYNLER MUNST	Raynor	Wooten	MANN	7-28-80 NAME
1545	1554		1555	1540	1546	1610	IN 1600
1803	1801		SYNLER	1800	1802	1808	1800
2002	2001		2005	1958	1950	1958	2000
2150	2203		2202	2157	2204	2158	2200
Marshall	Riggs		GRIFFIN		Kelly		7-27-80 NAME
2349	2354		2347		2353		2400
0155	0151		0159		0154		0200
0357	0417		0400		0406		0400
0550	0605		0608		0550		0600

CLW 000007340

7-27-80 1630 Made Long Distance call
to J. Cannon. He thought he
was supposed to be off all
4-12 shift. Used FTS.

7-27-80 1600-1700 CARPENTER / hr O.T.

7-28-80 - Kelly reported that the R.R. tank meter was
not operating.

All infl.

7-28-80 Collins Reported chlorinator At
A.S. Out of Order - 2200

CLW

0000007341

000007342

HR	TT	MP	AS	RR	CHB	CS	date time
Carpenter	Campbell		Ripon milit	Raynor	Becker	Jones	7-27-80
0756	0745		0800	0738	0750	0800	in 0800
0956	1015		✓	0955	0950	1004	1N
1206	1200		✓	1046	1156	1158	1N
1402	1410		✓	1400	1406	1404	1N
Cannon	Stone		SYNNER RAMSEY	LUCAS	Wooten	Rhodes	7-27-80 NAME
1700	1541		1534	1550	1540	1605	1N 1600
1804	1803			1808	1805	1759	1800
2005	2002		↑ ↓	2008	2000	2010	2000
2205	2206			2208	2200	2210	2200
MARHELKO	R.995		GRIFFIN		KELLY		7-28-80 NAME
2355	2346		2337		2352		1N 2400
0204	0158		0158		0156		0200
0359	0409		0347		0351		0400
0551	0554		0556		0600		0600
CANNON	Stone		SYNNER RAMSEY	LUCAS	WOOTEN	MANN	name
1550	1545		1555	1558	1600	1630	1N
1755	1759		✓	1803	1758	1815	1800
1950	1953		✓	2001	2003	2002	2000
2200	2201			2203	2155	2245	2200
Marhelko	R1665		Griffin		Kelley		7-29-80 NAME
2400	2345		2349		2354		1N/2400
0159	0159		0153		0150		0200
0349	0349		0347		0408		0400
0558	0555		0605		0540		0600
Harson	JESSIE		Callens + Ramsay	LUCAS	adum	MANN	7-29-80 1600
1540	1556		1555 ²	1545	1550		1N 1600
1750	1751		1754	1752	1757	1759	1800
1948	1945		1957	1951	1952	1955	2000
2145	2148		✓	2150	2152		2200

7-30-80 Well #603 DD NOT HAVE FIR LINE
- ON IT REIFF CHECKED ON IT.

0725- 7-31-80 Miller called and said to put him
on sick leave. Retore

CLW

000007343

HB	TT	M.P.	A.S.	RR	CHB.	C.S.	DATE + TIME
Marhelko	Riggs		Griffin		Kelly		30-30-80 2400
2400	2400		2400		2400		in 2400
0210	0210		6200		0154		0200
0357	0410		0355		0352		0400
0559	0558		0604		0555		0600
Hagan	Jesse		Collins Ramsley	Lucas	Odum	MANN	7-30-80 Name
1544	1545		1550	1535	1559	1557	1600
1800	1750		✓	1759	1752	1748	1800
1955	1949		✓	1950	1951	2000	2000
2149	2148		✓	2200	2152	2157	2200
Marhelko	Riggs		Griffin		Kelly		7-31-80 NAME IN
2347	2352		2346		2350		2400
0206	0202		0155		0157		0200
0357	0359		0415		0356		0400
0540	0550		0608		0555		0600
Hagan	Jessie		Collins & Ramsley	Lucas	Odum	MANN	7-31-80 Name in
1545	1548		1550	1549	1552	1559	1600
1759	1751		✓	1745	1747	1755	1800
1949	1945		✓	1952	1950	1956	2000
2153			✓	2147	2151	2159	2200
morton	Jessie		momet.	-	morthard	-	8-1-80 NAME IN
2350	2350		2345	-	2355	-	IN
0155	0158		0201	-	0150	-	IN
0400	0355		0357	-	0402	-	IN
0602	0603		0600	-	0549	-	IN
Hagan	CAMBELL		Collins & Adkins	Lee	Odum	MANN	8-1-80 NAME IN
1547	1657		1550	1545	1553	1559	1600
1751	1750		✓	1753	1758	1755	1800
2000	1952		✓	1955	2000	1956	2000
2150	2205		✓	2149	2148	2159	2200

CLW
 0000007344

2-Aug-80 - Area #5 Pool Closed 1730
Unable to add Cooper sulfate

CLW

000007345

H.B.	T.T.	M.P.	A.S.	RR	C.H.B	C.S.	DATE + TIME
CHARPENTER	Campbell		mundt		Becker		8-2-80 NAME IN
2345	2355		2400		2335		IN
0156	0158		0202		0211		
0406	0403		0359		0357		
0603	0545		0605		0550		
Cannon	Stone	Riggs	SYNER BARBER	RAYNOR	Wooten	JONES	8-2-80 NAME IN
0752	0740	0745	0748	0744	0755	0800	0800
10:00	10:09	10:02	↕	10:03	10:03	1008	10:07
1150	1155	1156	↕	1157	1158	1210	1157
1350	1405	1403		1400	1348	1406	1400
HAGAN	JESSE		COLLINS ARKINS	LIE	ODUM	RHODES	8-2-80 NAME IN
1537	1530		1545	1535	1550	1600	1600
1759	1750		✓	1744	1758	1605	1800
1951	1945		✓	1946	1957	2020	2000
2145	2147		✓	2155	2200	2215	2200
carpenter	Campbell		mundt		montford		8-3-80 NAME-IN
2345	2355		2340		2350		IN
0202	0201		0159		0156		IN
0355	0350		0359		0402		
0558	0605		0606		0555		
Cannon	Becker	E. Riggs	Syner Barber	Lee	Wooten	Jones	8-3-80 NAME IN
0751	0743	0740	0755	0758	0750	0810	0800
1001	1005	0955	↑	0950	0958	1006	1000
1150	1203	1202	↓	1155	1156	1210	1200
1350	1404	1355		1358	1401	1356	1400
HAGAN	JESSIE		COLLINS ARKINS	RAYNOR	ODUM	RHODES	8-3-80 NAME IN
1530	1540		1545	1535	1545	1615	1600
1745	1746		↑	1740	1750	1755	1800
1950	1945			1955	1956	1940	2000
2155	2150		↓	2145	2152	2142	2200

CLW
 0000007346

8-4-80 1550 storm condition #1 until
2200 - WINDS 35 KNOTS
3" HAIL 1 inch

8-4-80 2200 Collins called & said
"E" Pool had a chlorine leak &
that he believed it was the vent
tube.

8-6-80 - Adkins checked in at 1620. Shows

8-6-80 1945 - Kelly suspects there may be a
leak at the beach. Said he checked but
couldn't find one. He said the pump ran
from 1200 until 1900. 2200 - Kelly said the
telemeter at the beach was not working
properly. Shows

CLW

0000007347

	H. B.	T. T.	M. P.	A. S.	R. R.	C. H. B.	C. S.	DATE + TIME
6	Carpenter	Campbell	-	Mundt	-	Montford	-	IN
	2345	2400		2350		2346		IN
	0208	0156		0201		0200		IN
	0405	0359		0403		0357		
	0605	0601		0600		0554		
+	Hagan	Jesse		Collins Adkins	Raynor	ODUM	MIANN	8-4-80 Name
	1539	1545	-	1546	1555	1549	1615	1600
	1750	1749	-	-	1800	1802	1815	1800
	1954	2003	-	-	1956	1958	2010	2000
	1958	2205	-	-	2200	2159	2215	2200
	Carpenter	Campbell		Mundt		Montford		8-5-80 NAME
	2340	2350		2400		2350		IN
	0155	0158		0204		0201		IN
	0356	0355		0359		0400		IN
	0559	0558		0715		0550		IN
+	Riggs	Riggs		Adkins Griffin	RAYNOR	Kelly	Rhodes	8-5-80 NAME
	1600	1548		1600	1545	1600		0800
	1755	1815		two	1800	1755	1800	1800
	1945	2013			1953	1947	2017	2000
	2210	2148			2159	2158	2156	2200
	Carpenter	Campbell	-	Mundt	-	Montford	-	8-6-80
	2345	2355		2340		2400		IN 2400
	0158	0156		0204		0145		0200
	0400	0357		0358		0355		0400
	0555	0559		0600		0553		0600
	Waltko	Jesse		Griffin Adkins	Raynor	KELLY	Mann	8/6/80 NAME
	1600	1550		1600	1545	1555		1600
	1740	1740			1800	1758	1830 *	1800
	2010	2025		two	1955	1945	2020 *	2000
	2155	2151			2158	2158	2220	2200

CLW
000007348

8-8-80 POWER OFF 0510 ON 0715

CLW
000007349

HB	TT	MP	AS	RR	CHB	CS	date time
reporter	Campbell		mendt		montford		8-7-80
2358	2356		2355		2350		in 2400
0155	0151		0154		0157		0200
0350	0349		0357		0352		0400
0551	0550	-	0558	-	0553	-	0600
HAYMAN JESSIE STONE							8-7-80
0732 0733							8-7-80
MARELKO	Shelburne		Griffin Holkins	RAYNOR	Kelly	Mann	8-7-80 NAME
1545	1600		1600	1546	1557		in 1600
1740	1800		Juro	1758	1756	1805	1800
1956	1953		Juro	1958	2000	2001	2000
2155	2205		SPNIER	2151	2200	2225*	2200
MORTON	Foy		SPNIER		Becker		8-8-80
2355	2330		2347		2346		in 2400
0140	0145		0158		0150		0200
0352	0355		0356		0348		0400
0545	0540		0552		0556		0600
Marhelko	Rigg		Griffin Barker	Lucas	Kelly	Mann	8/8-80
1542	1540		1550	1540	1552		in 1600
1753	1805			1800	1810	1806	1800
1953	1953		Juro	2001	2003		2000
2156	2156			2217	2150	2225*	2200
Cannon	Foy		Syprin		Wooten		8-9-80
2354	2342		2350		2345		in 2400
0158	0205		0200		0202		0200
0404	0406		0401		0400		0400
0550	0553		0555		0606		0600
CLW							8/11/80
0000007350							

CLW
0000007351

H.B.	T.T.	M.P.	A.S.	R.R.	C.H.B.	C.S.	DATE Time
Hagan	Becker		COLLINS PARKER	Riggs	Odum	JONES	8-9-80 NAME
0735	0740		0750	0755	0745	0800	0800
0950	0955		1200	0957	0950	1010	1000
1145	1145			1150	1157	1200	1200
1356	1340			1346	1345	1350	1400
Marhelko	Riggs		GRIFFIN BARBER	LUCAS	KELLY	RHODES	8-9-80 NAME
1550	1535		1540	1600	1545	1625	1600
1805	1745			1815	1756	1820	1800
2005	2005		1200	2000	2003	2015	2000
2158	2208			2216	2200	2205	2200
Cannon	Foy		Sygenier		Wooten		8-10-80
2346	2355		2350		2335		2400
0151	0200		0157		0148		0200
0347	0350		0354		0348		0400
0603	0600		0558		0553		0600
Hagan	Jesse		collins Parker	LUCAS	Odum	Jones	8-10-80
0748	0745		0759	0750	0741	0800	NAME
0950	0956		0940	0940	0950	0940	0800
1155	1145		Judge	1150	1155	1200	1200
1345	1355			1356	1340	1410	1400
MARHELKO	T.Riggs		GRIFFIN BARBER	LEE	KELLY	Rhodes	NAME 8-10-80
1545	1550		1551	1536	1555	1600	1600
1803	1803			1749	1754	1806	1800
2002	2003		2	1955	2000	2015	2000
2151	2208			2155	2202	2223	2200
Cannon	Foy		Sygenier		Wooten		8-11-80
2356	2342		2350		2353		2400
0200	0146		0153		0157		0200
0358	0349		0400		0345		0400
0556	0552		0555		0548		0600

CLW
000007352

8-12-80 - Reize Telemetry for overhead tank
out of order.

JPA

8-13-80 - Well # 52 after I went to adjust pressure
from 100 to 60 the well run for about one
minute then quit. It would not start
again. Well # 603 has a new air line
and gauge but unable to take static
or draw down

JPA

8-13-80 - Went to P.P. pool and open circulating
valve $\frac{1}{4}$ turn. (1900)

JPA

CLW

0000007353

DATE

HB T.T. MP AS RR CHB CS

MARHELO	RIGGS	—	GREEN+ BARBER	LEE	KELLY	MASSEY	8/11/80
1540	1534	—	1554	1538	1557	1600	1600
1805	1754	—	—	1752	1758	1810	1800
1954	1956	—	—	1952	2000	2003	2000
2200	2205	—	—	2152	2155	2206	2200
Cannon	Foy		Sypniers		Wooten		8/12/80
2350	2330		2346		2345		2400
0200	0156		0159		0148		0200
0359	0351		0356		0353		0400
0600	0554		0558		0545		0600
Carpenter	Campbell		Barber Munst	Lee	RAMSEY	MASSEY	8/12/80
1530	1555		1547	1540	1542	1600	1600
1800	1755		✓	1756	1753	1815	IN
1957	2000		✓	1952	1953	2005	IN
2158	2156		✓	2155	2150	2205	IN
Cannon	Foy		Sypnier		Wooten		8-13-80 NAME
2346	2358		2350		2340		IN 2400
0158	0153		0147		0200		0200
0357	0349		0351		0353		0400
0600	0603		0559		0549		0600
Carpenter	Campbell		Munst Barber	Lee	Ramsey	Morsey	8-13-80
1558	1600		1548	1546	1549	1600	1600
1804	1801		✓	1800	1800	1813	IN
2000	2005		✓	2000	2003	2010	IN
2155	2201		✓	2150	2150		IN

CLW
0000007354

8-16-80 - 1330 "Phantom Defecator" has struck in PP.
Baby Pool. Had James since baby pool. Notified O'Chick
Baby pool was drilled - thunderstorm in area - pool secured.

8-16-80 - 1335 - Pumps off at area 2 Pool. James restarted.

8-16-80 Reset PH. overfeed at PP Pool and reset
Chg overfeed at #2 Pool.
JPA

8-17-80 Changed Chg at PP Pool - Empty tank needs
to be exchanged. Also 670 + BOD 20
needs a drum of 2190 oil.
JPA

CLW
000007355

HB	TT	MP	AS	RR	CHB	C.S.	TIME L DATE
Cannon	Foy		Becker		Wooten		8-14-80 Name
2340	2352		2335		2343		2400
0159	0200		0158		0152		0200
0355	0358		0347		0350		0400
0602	0602		0545		0551		0600
Carpenter	Cambell		Mummt Barber	Lee	Ramsey	Manney	8-14-80 Name
1540	1555		1544	1553	1555	1600	1600
1745	1759		✓	1750	1800	1805	1800
2002	2005		✓	1955	2000	2003	2000
2153	2201			2154	2200	2205	2200
MORTON	Jessie		Collins		BECKER	RHODES	8-15-80 NAME
2335	2330		2340		2345	0005	IN 2400
0146	0154		0150		0148	0157	0200
0345	0350		0355		0346	0355	0400
0550	0555		0558		0550	0559	0600
E. Riggs	Campbell		Mummt Parker	Raynor	Ramsey	Manney	8-15-80 Name
1546	1600		1550	1550	1543	1600	1600
1750	1800		✓	1755	1756	1810	IN
2000	2004		✓	1955	2000	2001	IN
2150	2202		✓	2155	2200	2158	IN
Hagon	Jessie		Collins		odum		8-16-80 Name
2350	2330		2345		2346		IN
0140	0147		0145		0150		0200
0352	0350		0355		0352		0400
0556	0559		0557		0540		0600
Manhella	Ruggs		Griffin Robins	Lucas	Kelly	Mann	8-16-80 Name
0754	0748		0800	0750	0745		0800
0952	0956			1001	0940	1004	1000
1204	1204		two	1200	1155	1214	1200
1406	1404			1422	1355	1430	1400

CLW 000007356

HTE

8-18-80 - Fill PP. BABY Pool.

CLW
000007357

	HB	TT	MP	AS	RR	CNR	CS	
	Carpenter	Campbell		Mundt Parker	Raynor	Ramsey	Rhodes	8-16-80
	1550	1600		1555	1552	1540	1600	1600
	1804	1801		✓	1800	1755	1802	1N
	2002	2001		✓	1956	1955	2000	1N
	2205	2006			2149	2202	2200	
	Wagon	JESSIE		Collins		Odum		8-17-80
	2330	2350		2340		2345		NAME 2400
	0157	0155		0159		0150		0200
	0340	0347		0350		0340		0400
	0550	0558		0555		0535		0600
	Marshall	A. Riggs		Griffen Adkins	Raynor	Kelly	Mann	8-17-80
	0758	0730		0745	0740	0759	0800	0800
	0955	0955			1000	0957	1025 ^{HTC}	1000
	1140	1146			1155	1154	1215 ^{HTC}	1200
	1404	1348			1357	1346	1359	1400
	Carpenter	Campbell		Mundt Riggs	Lucas	Ramsey	Rhodes	8-17-80
	1600	1538		1548	1546	1550	1600	1600
	1801	1750		✓	1804	1800	1801	1N
	2000	2002		✓	2002	2005	2006	1N
	2150	2202		✓	2200	2158	2201	1N
	Wagon	Jessie		Collins		Odum	Mann	8-18-80
	2330	2335		2345		2340	2420	NAME 2400
	0155	0145		0158		0156	0152	0200
	0350	0356		0355		0355	0359	0400
	0540	0555		0550		0558	0600	0600
	Carpenter	Campbell		Mundt Parker	Lucas	Ramsey	Thayer	9-18-80
	1540	1547		1550	1550	1549	1600	1600
	1758	1801		—	1755	1755	1830	1800
	2001	1956		—	1954	2002	2015	2000
	2159	2200		J	2204	2201	2205	2200

CLW
 0000007358

19 Aug 80 - No Well DIT (2190) here. *WJL*

19 Aug 80 - No Truck Reports here at 0630.

21 Aug 80 - Holland wife called said HE WAS SICK AND WOULDN'T BE INTO WORK TODAY.

21 Aug 80 - 1755 Fox called from TI - Ignition KEY TO Gov P/U #270852 LOST

21 Aug 80 Hartree 3 hrs overtime. Checked out 1900.

JAN

CLW

000007359

H.B	T.T.	M.P	A.S	R.R	C.H.B	S.S	
Hagan	JESSIE		Collins		Odum	MANN	8-19-80
2340	2350		2348		2345	2355	2400
0152	0150		0155		0157	0200	0200
0345	0347		0350		0346	0410	0400
0550	0556		0559		0558	0603	0600
Cannon	→		GRIFFIN PARKER	LUCAS	Wooten	MASSEY	8/19/80
1550	"	"	1600	1555	1550	1630	1600
1758	"	"	↕	1804	1802	1808	1800
1958	"	"	↕	1959	1959	2009	2000
2200	"	"		2201	2150	2205	2200
Hagan	JESSIE		Collins		ODUM	MANN	8-20-80 NAME
2350	2345		2342		2335	0010	2400
0145	0155		0158		0150	0155	0200
0356	0350		0350		0345	0359	0400
0555	0548		0550		0559	0600	0600
CANNON	Foy		Sydney Parker	Lucas	Wooten	MASSEY	8-20-80 NAME
1555	1556		1550	1550	1550	1605	IN
1952	1802		↕	1804	1798	1806	1500
1950	2010		↕	2003	1952	2008	2000
2154	2204			2205	2147	2210	2200
Hagan	Jesse		Collins		ODUM	MANN	8-21-80 NAME
2352	2400		2340		2350	2400	2400
0145	0150		0145		0156	0155	0200
0346	0345		0340		0355	0359	0400
0550	0559		0555		0552	0605	0600
CANNON	Foy	CLW	Sydney PARKER	LUCAS	Wooten	MASSEY	8-21-80 NAME IN
1545	1552	000007360	1553	1555	1554	1605	1600
1804	1755		-	1809	1745	1755	1800
2005	1955		-	1958	2000	1953	2000
			-				

8-22-80 0655. Reiff's wife called and said
Reiff was sick and would not be in to work
today. Polow.

CLW
0000007361

846-8647

	HB	TT	M.P	A.S	R.R.	CHB	C.S.	
	Cannon	Foy		SYPNICK E. PARKE	LUCAS	WOOTEN	MASSEY	8-21-80 NAME IN/2200
	2210	2153		-	2205	2150	2152	NAME IN 2100
	Morton	Riggs		GRIFFIN		Mustard	Rhodes	8-22-80 IN 2100
	2352	2355		2345		2350	0015	
	0207	0207		0206		0147	0220 HIC	0200
	0353	0413		0409		0906	0420	0400
	0614	0559		0556		0608	0625	0600
	Cannon	Foy		Adkins Byrner	Lee	WOOTEN	MASSEY	8-22-80 NAME IN/1600
	1600	1600		1552	1550	1600	1600	
	1855	1850			1752	1753	1750	1800
	2002	1920			1957	1958	1959	2000
	2155	2130			2145	214f	2146	2200
	MARHELKO	MONTFORD		GRIFFIN		KELLY		8-23-80 NAME IN/2400
	2350	2345		2347		2354		
	0202	0150		0220		0159		0200
	0359	0422		0346		0348		0400
	0554	0559		0558		0542		0600
	Carpenter	Campbell	Wick	Becker Barber	Rayner	Ramsey	Jones	8-23-80 NAME IN/0800
	0745	0749	0800	0759	0751	0740	0757	
	1002	1000	1002	✓	0955	0951	0950	IN
	1204	1152	1205	✓	1155	1200	1210	IN
	1416	1410	1410	✓	1355	1400	1415	IN
	Cannon	Foy		SYPNICK ADKINS	Lee	Wooten	Rhodes	8-23-80 NAME IN
	1530	1555			1540	1550	1630	
	1804	1803			1750	1755	1808	1800
	2005	2004			1950	1955	2009	2000
	2150	2202			2155	2158	2210	2200

CLW

0000007362

8-24-80 2330 Hatcher called and said
he wouldn't be in tomorrow. He's
going to a funeral.

8-25-80 ⁰⁶³⁰ - Received call from Wanda Conway. Said she was
sick and would not be in this morning.

CLW

0000007363

000007364

DATE
Time
8-24-80
NAME
IN
2900

H.B.	T.T.	M.P.	A.S.	R.A.	CHB	C.S.
Marullo	Riggs		GRIFFIN		KELLY	
2358	2340		2343		2353	
0146	0140		0155		0158	
0355	0418		0346		0351	
0557	0555		0609		0546	
Carpenter	Stone	Vick	Becker Barber	Lee	Emmons	✓ gull
0900	0745	0756	0746	0755	0754	0755
1004	1003	1000	✓	0955	1001	1002
1150	1205	1205	✓	1201	1155	1206
1356	1403	1407	✓	1350	1405	1405
Common	Joy		SPANIER ADKINS	Raynor	Ramsey	MANNN
1552	1547		1548	1536	1545	1630
1800	1804		↑	1755	1802	1750
2006	2005		↓	1950	1958	2008
2055	2130			2000	2158	2159
Marullo	Riggs		GRIFFIN		KELLY	Massey
2355	2357		2346		2344	2358
0143	0140		0154		0200	0155
0352	0417		0358		0414	0411
0554	0620		0600		0611	0620
CANNON	Joy	—	SPANIER ADKINS	RAYNOR	RAMSEY	Rhodes
1547	1542	—	1556	1550	1610	1600
1752	1759	—	—	1800	1750	1806
2002	2001	—	—	1955	1958	2030
2155	2202	—	—	2154	2156	2215
Marullo	Riggs		GRIFFIN		KELLY	Massey
2350	2356		2343		2352	2400
0200	0203		0145		0148	0206
0352	0405		0358		0408	0402
0556	0548		0555		0559	0620

0200
0400
0600

8-24-80
NAME
IN
0800
IN
IN

8-24-80
NAME
IN

1800
2000
2200

8-25-80
NAME
IN
2400
0200
0400
0600

8-25-80
NAME
IN
1600
1800
2000

8-26-80
NAME
IN
2400
0200
0400
0600

CLW

000007365

HB	TT	MP	AS	RR	CHB	CS	TIME DATE
Hagon	Jessie		ROKINS Collins	Rayner	Ramsey	ROHDES	8-26-80 NAME
1545	1604		1555	1545	1550	1610	1600
1756	1752		Two	1755	1750	1758	1800
1940	1955			1950	1926	1956	2000
2150	2152			2144	2150	2155	2200
Marullo	Montford		Griffin		Kelly	Massey	8-27-80 NAME
2349	2356		2348		2343	2400	2400
0153	0145		0148		0215	0217	0200
0400	0356		0352		0343	0420	0400
0557	0615		0603 COLLINS ROKINS		0551	0608	0600 NAME
HAGAN	Jessie		ROKINS ROKINS	RAYNER	ODUM	ROHDES	8-27-80
1600	1545		1555	1547	1545	1610	1600
1745	1744		Two	1800	1805	1805	1800
1950	1958			1955	2030	2010	2000
2155	2150			2200	2152	2215	2200 Name
Marullo	Montford		Griffin		Kelly	Massey	8-28-80
2347	2347		2356		2356	2400	2400
0200	0155		0152		0159	0150	0200
0404	0351		0352		0354	0409	0400
0553	0544		0555		0548	0614	0600

CLW

000007366

CLW

000007367

CLW

0000007368

CLW

000007369

OLW

0000007370

347-1603

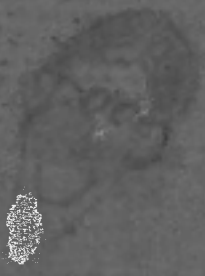

CLW
0000057371

2011