

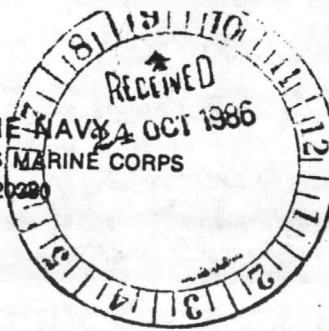

AG-3562
8490
1424
210-72
211-10

DEPARTMENT OF THE NAVY
HEADQUARTERS UNITED STATES MARINE CORPS
WASHINGTON, D.C. 20380



SECRETARY REFER TO
2800
APC-7
21 OCT 1986

From: Commandant of the Marine Corps
To: Commanding General, Fleet Marine Force, Pacific
Commanding General, Fleet Marine Force, Atlantic

Subj: PROPOSED TABLE OF EQUIPMENT FOR MARINE WING COMMUNICATIONS
SQUADRON (MWCS) AND MARINE WING SUPPORT SQUADRON (MWSS)
(A&H TAMCN'S)

Ref: (a) CMC WASHINGTON DC 020001Z Dec 85

Encl: (1) Proposed T/O Mission Statement for MWCS
(2) Proposed T/O Mission Statement for MWSG, MWSS(FW), MWSS(H)
(3) Proposed MWCS Table of Equipment
(4) Proposed MWSS Table of Equipment (A&H TAMCN's)
(5) Comparison of Old Tables of Equipment to New Proposed
Tables of Equipment

1. The evolutionary change in MAGTF deployment/employment concept, to include the simultaneous deployment of two MAB's has mandated the reorganization of the Wing communications structure. The manner in which the MWCS is currently organized and equipped is inadequate to support the MAGTF ACE.
2. Since January 1986, three working group conferences have been conducted to reorganize the MWCS. Your support in this effort has greatly assisted in the product contained in the enclosures.
3. Enclosure (1) provides a detailed explanation of the mission and concept of employment of the reorganized MWCS. Enclosure (2) provides a detailed explanation of the mission and concept of employment of the MWSG. Enclosures (3) and (4) are submitted for your review and concurrence. Enclosure (5) is provided to assist you in your review. It is requested that the responses be forwarded to this Headquarters no later than 15 November 1986. The point of contact is Captain Kevin Bell, APC-7, AV 224-1850/1856.

K.A. Smith
K. A. SMITH
Deputy Chief of Staff
for Aviation

REPRODUCED AT GOVERNMENT EXPENSE

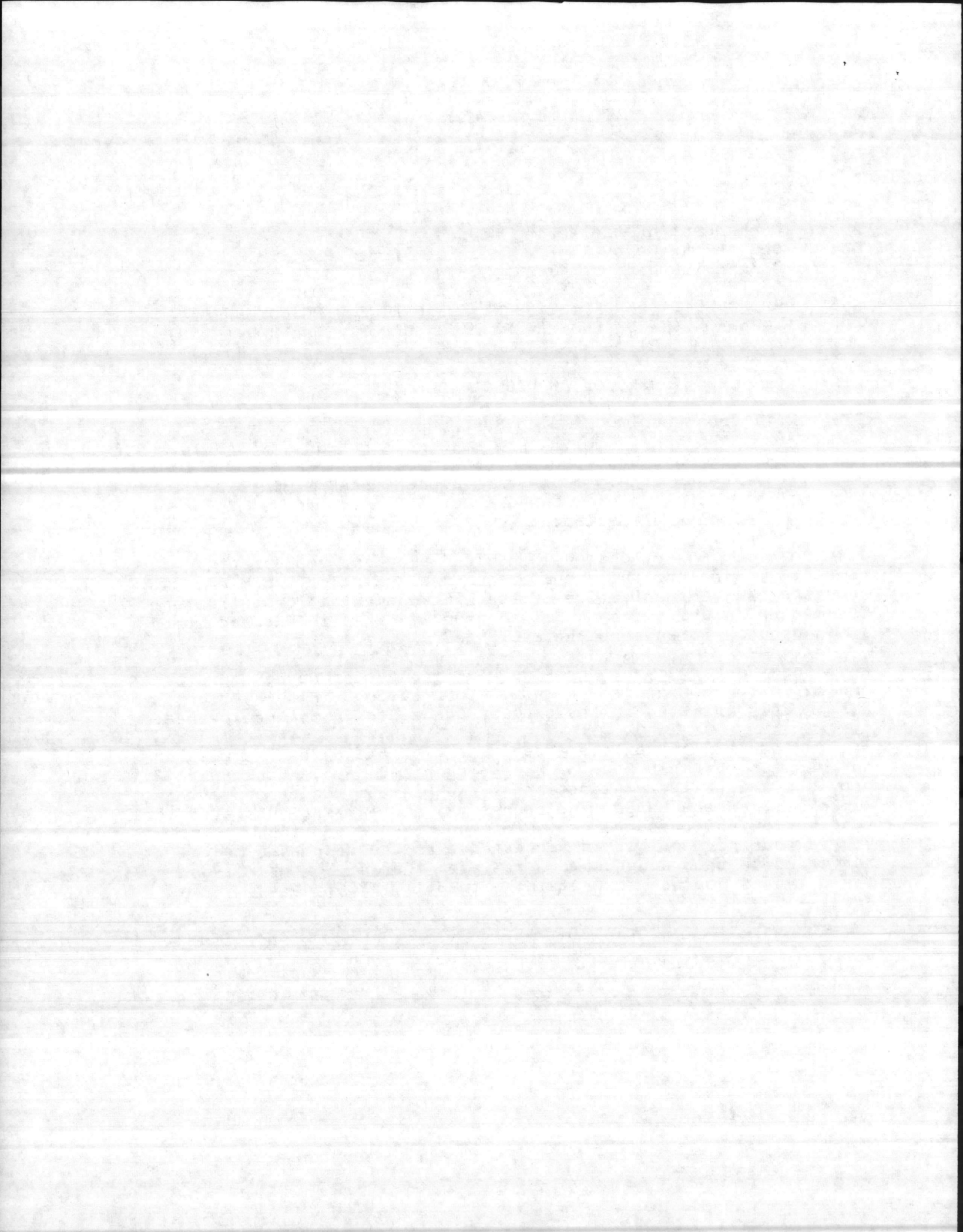

P-505

PROPOSED T/O MISSION STATEMENT, MWCS

1. PROMULGATION STATEMENT. This Table of Organization prescribes the organizational structure, billet authorization personnel strength, and individual weapons for Marine Wing Communications Squadron, Marine Air Control Group.

2. ORGANIZATION

HEADQUARTERS

S-1

S-3

S-4

Comm Calibration and Maint.

Supply

MWCS MAB ACE COMMUNICATIONS DETACHMENT ALPHA
Secondary Airfield Communications Unit (SACU)
MWCS MAB ACE COMMUNICATIONS DETACHMENT BRAVO
Secondary Airfield Communications Unit (SACU)

3. MISSION AND TASKS

a. MISSION. Provide communications for the Aviation Combat Element (ACE) of a Marine Amphibious Force (MAF), or for each ACE of two Marine Amphibious Brigade (MAB's) deployed simultaneously.

b. TASKS

(1) Assist in operational planning for ACE communications for command and control of MAGTF aviation assets.

(2) Provide all ACE multichannel communications among airfields and the agencies of the Marine Air Command and Control System (MACCS).

(3) Provide communications center services including processing, transmission and reception of narrative and data pattern messages, at each TACC and each DASC, and four airfields including tenant units and the colocated TACC.

(4) Provide all single channel voice HF and VHF radio support for the TACC and the ACE airfield operations centers external communications.

(5) Provide tactical automated switching services to the TACC and the ACE Headquarters including installation of telephones.

(6) Provide voice communications support for a total of four forward sites per MAB ACE. These sites may consist of a combination of landing zone control teams, forward area arming and refueling points or Vertical Short Take Off and Landing sites.

(7) Provide calibration and repair of all ground common test measurement diagnostic equipment (TMDE) in the MAW.

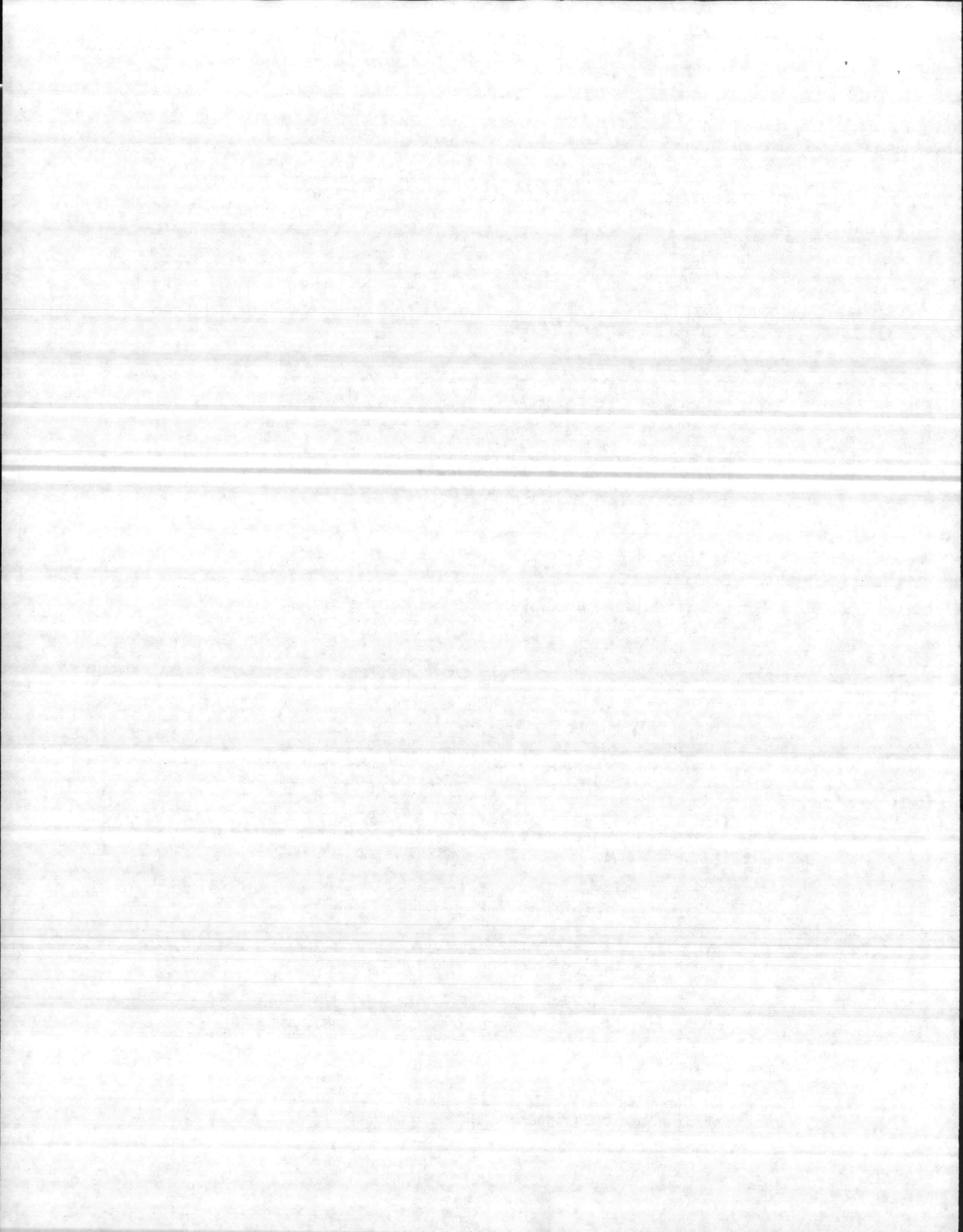

(8) Provide 2d and 3d echelon ground common electronics maintenance support for MWHS units.

(9) Provide cryptographic repair services for all ground common and MACCS assigned communications security equipment within the ACE.

(10) Provide 4th echelon maintenance for ground common critical low density (CLD) end items, and associated secondary maintenance float items, except MACCS peculiar equipment.

(11) Be prepared to deploy relay and terminal teams in support of ACE operations.

(12) Provide communications support equipment to the landing support officer (LSO) as required.

4. CONCEPT OF ORGANIZATION. This squadron, as an integral unit, is capable of supporting a MAF ACE. It is specifically organized to deploy detachments in support of two simultaneously deployed MAB ACE's.

5. CONCEPT OF EMPLOYMENT. In support of a MAF ACE, the Squadron will support the ACE TACC at one airfield, and will support the external communication requirements of the other three airfields. The Squadron will provide multichannel links among airfields and between MACCS agencies (less internal LAAM Battalion links and LAAM to TAOC links). The Squadron will deploy a detachment in support of each MAB ACE. Each detachment will support the ACE TACC at one airfield, and will provide long haul external communications and communication center support to a second ACE airfield.

6. ADMINISTRATIVE CAPABILITIES. Capable of self-administration, as an integral unit and when deployed as detachments.

7. LOGISTIC CAPABILITIES

a. Maintenance

(1) Organic. Capable of organizational (1st echelon) maintenance on all organic equipment. Capable of organizational (2d echelon) maintenance on assigned infantry weapons, engineer equipment and limited 2d echelon maintenance of motor transport assets. Capable of intermediate level maintenance (3rd echelon) on assigned communication/electronics equipment, mobile electric power equipment electrical systems and air conditioning/refrigeration equipment. Capable of 4th echelon maintenance on critical low density ground common end items and secondary repairables (SECREPS) items. Capable of calibration and repair of assigned test measurement and diagnostic equipment. Capable of intermediate level maintenance on assigned communications security equipment.

(2) Support. Provide 2d and 3d echelon ground common electronic support for MWHS units. Provide the calibration facility for Marine Corps furnished TMDE within the MAW. Provide the Support Cryptographic Site (SCS) for all ground common and MACCS assigned communication security equipment within the ACE. Provide 4th echelon maintenance support for assigned critical low density (CLD) end items and associated SECREPS, to include Special Security Communication Team.

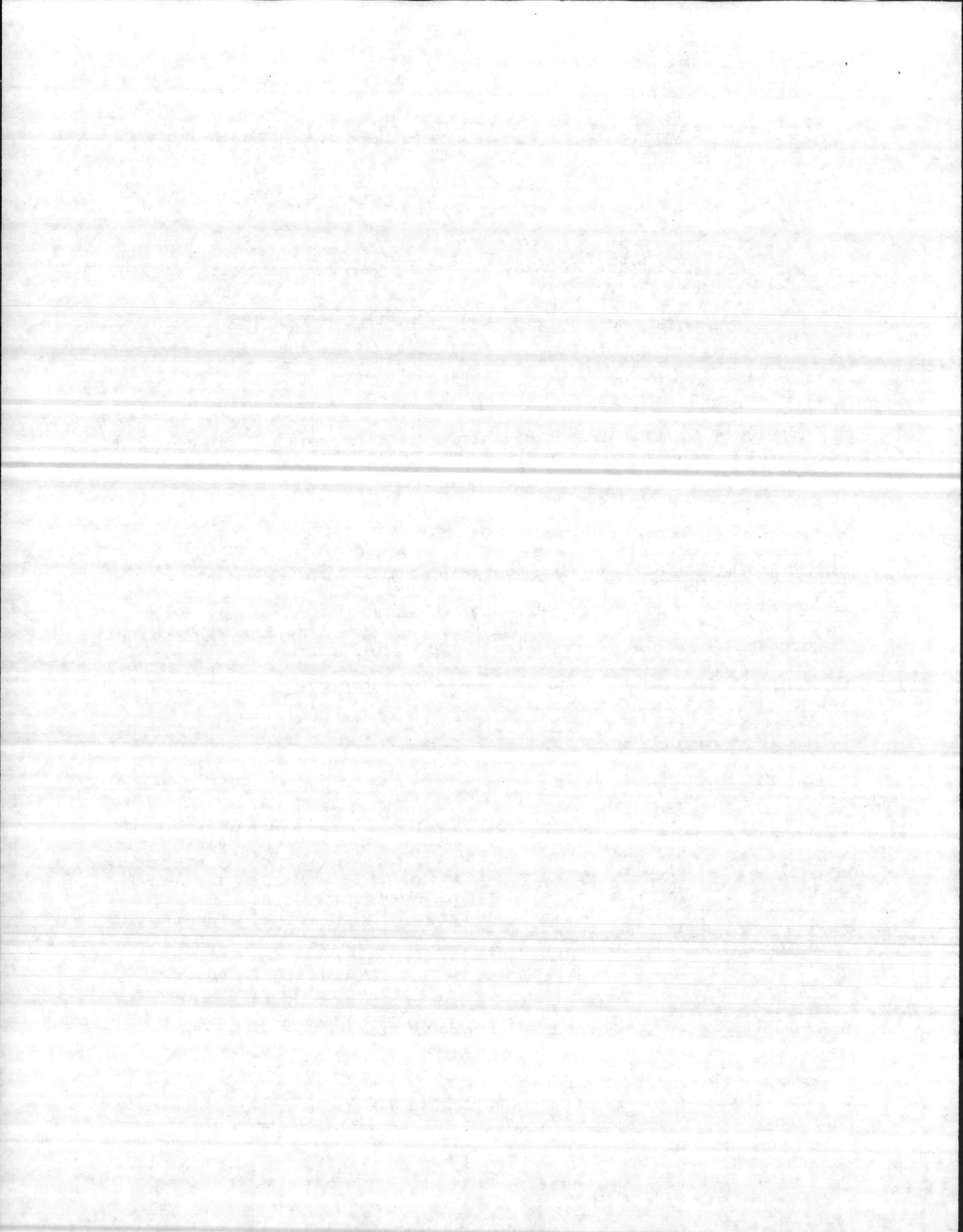

TABLE OF EQUIPMENT
T/E FOR FMF UNITS INDICATED

TAM CONTROL NO.	NOMENCLATURE	U N HQ 1 MWCS T N-8651	ACE COMM DET N-8652	SECAIR COMM UNIT N-8653	TOTAL	
					6	7
1	2	3	4	5	6	7
A0004	MK-1823	KT	0	3	0	18
A0005	MK-706	EA	0	1	1	12
A0008	KY-99	EA	0	4	5	54
A0035	AM-7012	EA	0	1	1	12
A0037	HP-334A	EA	0	1	0	6
A0040	USM-394	EA	0	1	0	6
A0043	HP-3580A	EA	0	1	0	6
A0046	ANAL PROG DISTORTION	EA	0	1	0	6
A0048	ANAL PROG SPECTRUM	EA	0	1	0	6
A0057	ANT MAST KIT MK-2455/GRC	EA	0	5	0	30
A0080	ADPE	EA	2	3	2	36
A0081	ADPE-COMM MSG PROCESSOR	EA	0	1	1	12
A0084	ATE SYSTEM	EA	0	2	0	12
A0086	EIP-545A	EA	0	3	0	18
A0092	PP-7286	EA	0	2	1	18
A0173	CAL AND RPR FACILITY, MECH	EA	1	0	0	3
A0175	AN/TSM-119	EA	1	0	0	3
A0176	CAL FACILITY ELECTRONIC	EA	1	0	0	3
A0244	AN/TTC-38	EA	1	0	0	3
A0248	AN/TTC-42	EA	3	0	0	9
A0257	CLEANER, DRY ELEC, PORT	EA	0	1	0	6
A0268	AN/TGC-37V	EA	0	1	0	6
A0274	COMM CENTRAL AN/TSC-()	EA	0	0	3	18
A0284	AN/UGC-74A	EA	0	12	5	102
A0311	AN/TSD-84	EA	0	1	0	6
A0319	CONT RADIO C-6709/B	EA	0	2	0	12
A0322	OK-267(V)2TTC	EA	1	0	0	3
A0325	FREQ CONV SS CV-2347/U	EA	0	2	0	12
A0328	CV-3231/U	EA	0	2	0	12
A0333	CP-1392	EA	1	0	0	3
A0358	COUNTER 3-18GHZ EIP 451	EA	0	2	0	12
A0359	HP-5328AF	EA	0	7	3	60
A0361	COUNTER FREQ PROGRAMMABLE ATE	EA	0	2	0	12

Encl: (3)

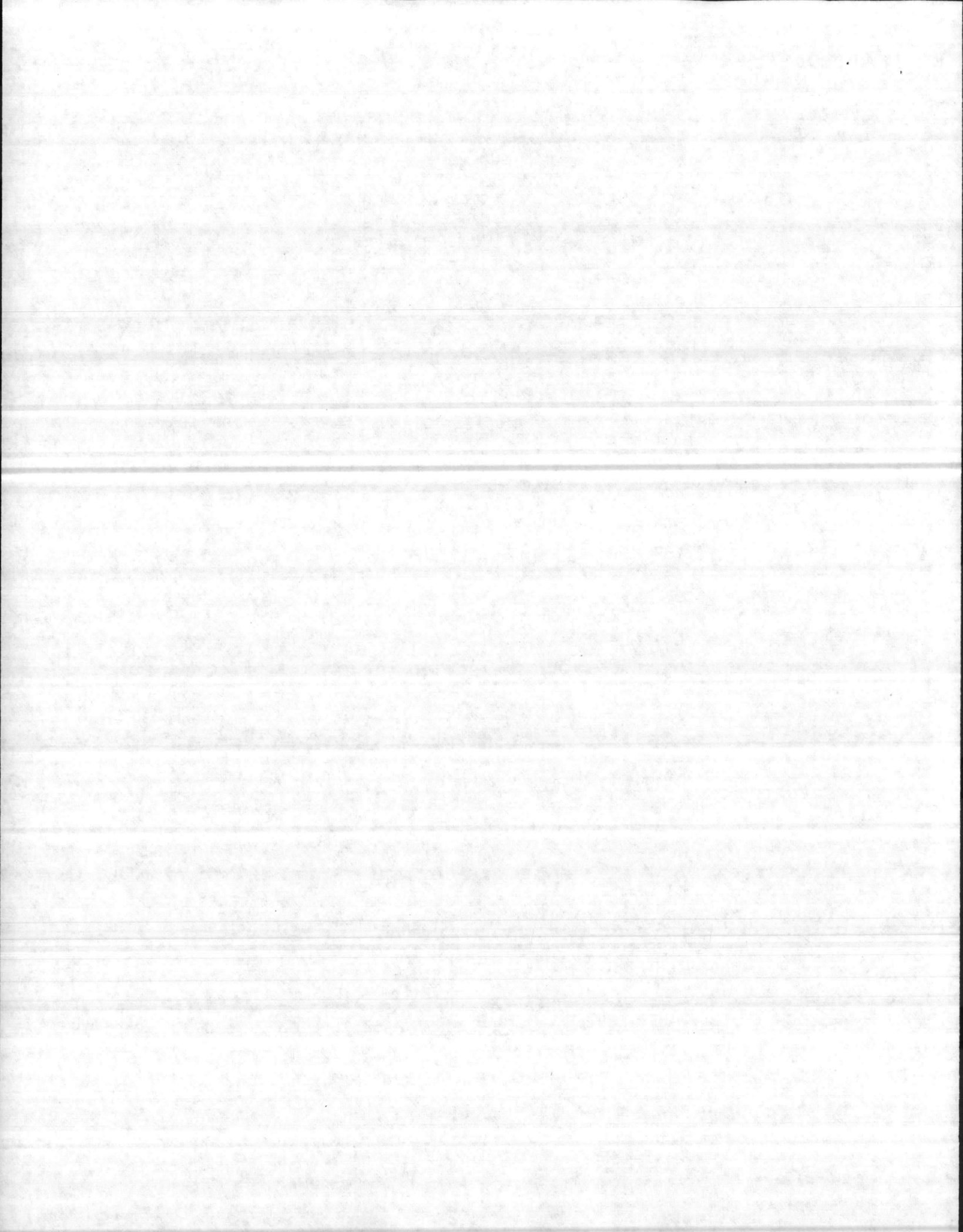

TABLE OF EQUIPMENT
T/E FOR FMF UNITS INDICATED

TAM CONTROL NO.	NOMENCLATURE	U N HO I MWCS T N-8651	ACE COMM DET N-8652	SECAIR COMM UNIT N-8653	TOTAL	
						3
A0437	AN/TYC-5A	EA	1	0	0	3
A0467	EML-70-36 DEGREASER	EA	0	2	0	12
A0495	DIG DATA SYS AN/BGM-21A	EA	0	4	1	30
A0496	DIG INTER ADAPT KIT DIAK	EA	1	0	0	3
A0497	DNVT TA954	EA	0	160	20	1080
A0500	DIG IN CKT TESTER	EA	1	2	0	15
A0501	DIGITIZER PROG ATE	EA	0	2	0	12
A0618	ELECT TMDE RFR FACILITY	EA	1	0	0	3
A0620	ELECT TEST INST CONTROLLER	EA	2	0	0	6
A0645	TA-937	EA	0	8	0	48
A0650	MICROMIN RFR FACILITY	EA	2	0	0	6
A0652	FIBER OPTIC APPLIQUE	EA	0	30	15	270
A0659	AN/GXC-7A	EA	0	9	5	84
A0660	CF-843/U	EA	0	4	1	30
A0674	FUNCTION GEN ATE	EA	0	2	0	12
A0675	SG-886T/UR	EA	0	1	1	12
A0686	PULSE GENERATOR ATE	EA	0	2	0	12
A0761	AN/URM-170A	EA	0	2	0	12
A0777	SIGNAL GENERATOR ATE	4	0	2	0	12
A0805	AN/USM-323	EA	2	7	3	66
A0807	SWEEP GENERATOR	EA	0	3	0	18
A0815	HELIPORT, LIGHT SET	EA	0	3	3	36
A0890	AN/UXC-7	EA	0	9	5	84
A0904	MAINT KIT 438K-2A	EA	0	1	0	6
A0905	MK-1582	EA	0	1	0	6
A0912	MK-984	EA	1	2	1	21
A0921	TTS-37B	EA	0	1	0	6
A0924	HP-3586C	EA	0	4	0	24
A0925	FIBER OPTIC MULTIPLEXER	EA	0	45	25	420
A0957	RF MILLIVOLTMETER ATE	EA	0	2	0	12

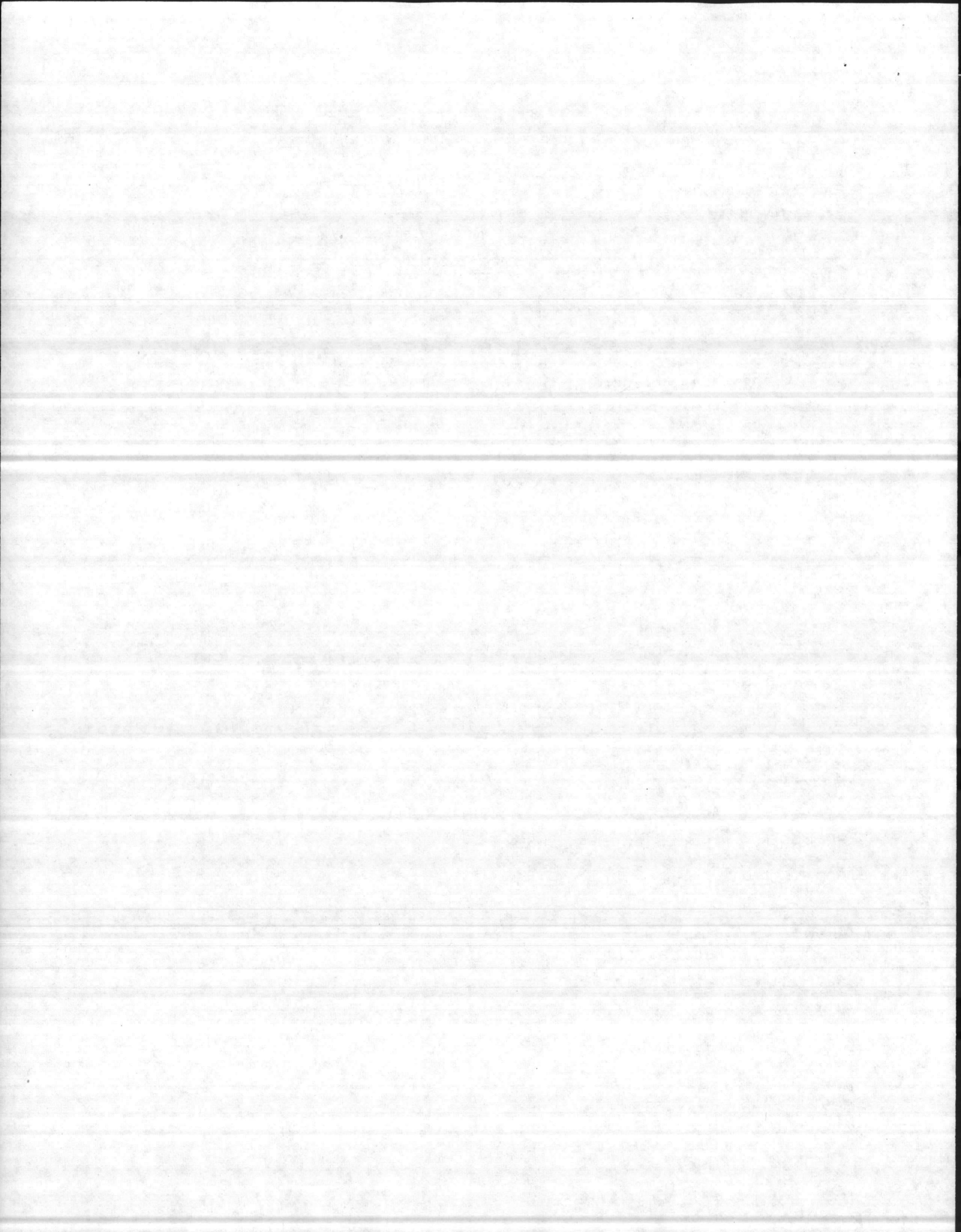

TABLE OF EQUIPMENT
T/E FOR FMF UNITS INDICATED

TAM CONTROL NO.	NOMENCLATURE	U N HD 1 MWCS T N-8651	ACE COMM DET N-8652	SECAIR COMM UNIT N-8653	TOTAL	
						3
A0980	MODEM DIG DATA MD-1142/UGC	EA	0	2	1	18
A0986	MOD MTR 900B	EA	0	2	1	18
A0987	RF MONITOR TS-4161/F	EA	0	2	2	24
A1054	MULTIMETER DIGITAL ATE	EA	0	2	0	12
A1066	MULTIMETER DIGITAL	EA	0	1	0	6
A1078	MULTIPLEXER TD-1234()	EA	0	4	2	36
A1172	AUDIO OSC ATE	EA	0	2	0	12
A1186	AN/USM-483	EA	0	3	0	18
A1192	GOULD 4500	EA	0	2	0	12
A1193	O SCOPRE ATE	EA	0	2	0	12
A1195	AN/USM-336	EA	0	7	3	60
A1196	AN/USM-296A	EA	0	1	0	6
A1210	OVEN THERMAL FL-225	EA	0	1	0	6
A1214	SB-4097/U	EA	0	4	0	24
A1219	HP-8653A	EA	0	3	0	18
A1250	PP-6836/B	EA	0	6	2	48
A1253	PP-7333	EA	0	25	7	192
A1254	POWER SUPPLY PP-6224/4	EA	0	1	1	12
A1255	PP-7332	EA	0	2	1	18
A1256	POWER SUPPLY SYSTEM ATE	EA	0	2	0	12
A1285	PROG MICRO-PRDC TS/EMULATOR	EA	0	2	0	12
A1305	AN/UIQ-10	EA	0	3	1	24
A1635	PDR-63	EA	0	2	1	18
A1730	AN/GRA-39	EA	0	50	20	420
A1795	AN/GRC-193	EA	0	22	6	168
A1815	AN/GRC-160	SE	0	2	1	18
A1825	AN/GRC-201	EA	0	8	0	48
A1930	AN/MRC-110	EA	0	6	2	48
A1935	AN/MRC-138	EA	0	7	2	54
A1955	AN/MRC-139	EA	0	10	0	60
A2040	AN/PRC-75	EA	0	4	4	48
A2050	AN/PRC-77	EA	0	10	10	120
A2065	AN/PRC-104	EA	0	4	2	36
A2069	AN/PRC-113	EA	0	4	4	48
A2150	AN/VRC-47	EA	0	6	0	36
A2164	AN/VRC-83(V) (2)	EA	0	4	2	36

FORMER U.S. GOVERNMENT PROPERTY

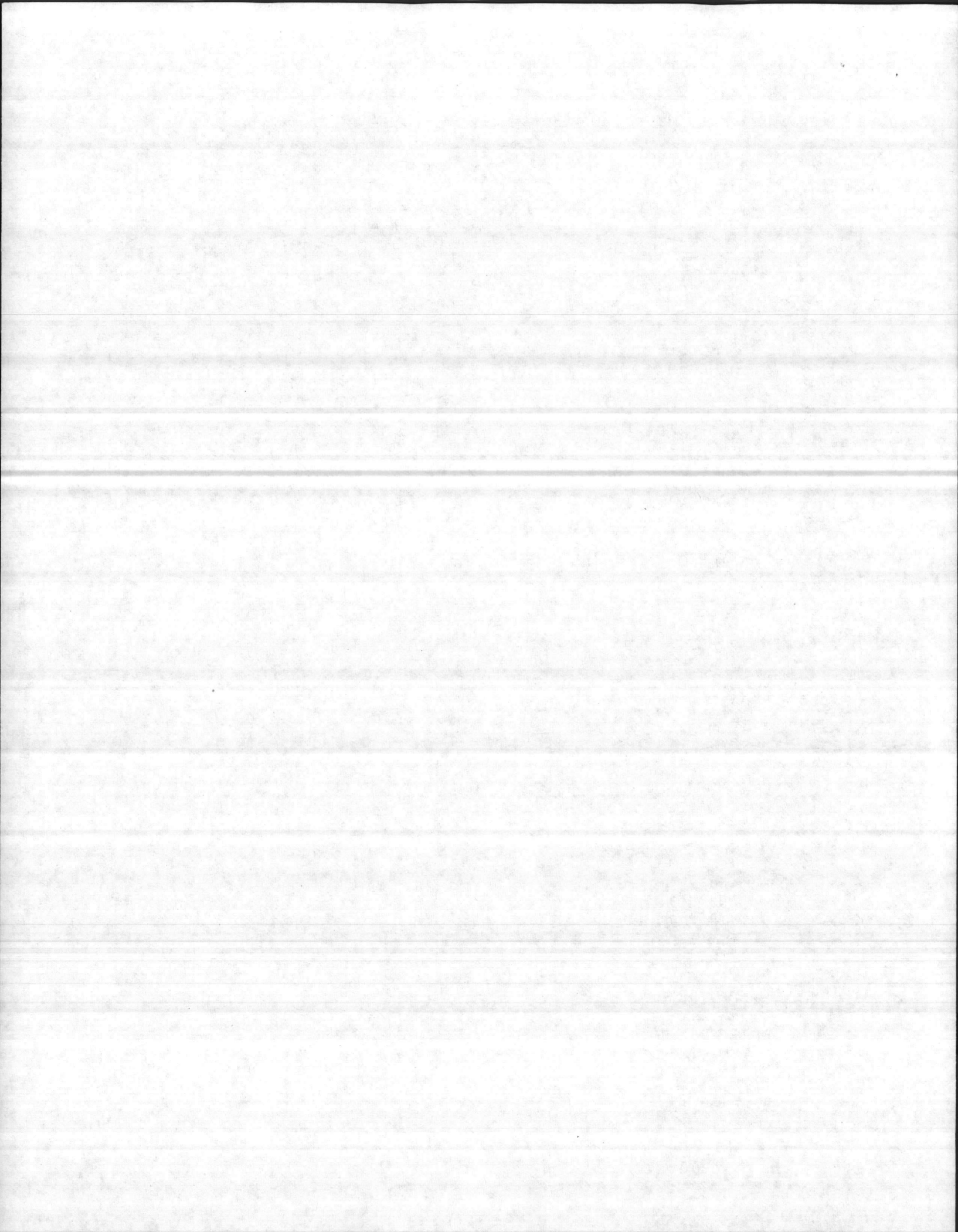

TABLE OF EQUIPMENT
T/E FOR FMF UNITS INDICATED

TAM CONTROL NO.	NOMENCLATURE	U	ACE	SECAIR	TOTAL	
		N HQ I MWCS T N-8651	COMM DET N-8652	COMM UNIT N-8653		
1	2	3	4	5	6	7
A2166	AN/VRC-85	EA	0	4	2	36
A2167	AN/VRC-88	EA	2	0	0	6
A2179	AN/TRC-170	EA	0	8	0	48
A2183	AN/MRC-135	EA	0	9	0	54
A2184	AN/TRC-166	EA	0	4	0	24
A2240	AN/GRR-17	EA	0	4	0	24
A2241	R-2174	EA	0	4	2	36
A2294	REPRO/DJST FACILITY	EA	0	1	0	6
A2298	MX-9331B/URC	EA	0	6	2	48
A2301	SERVICE MONITOR	EA	0	2	2	24
A2309	HF-8018A	EA	0	2	0	12
A2320	AN/GRM-86	EA	0	3	1	24
A2331	SHELTER FIX TTY EQUIP RPR	EA	0	1	0	6
A2335	SHELTER 10FT EMI MAINT COMPLEX	EA	0	6	4	72
A2336	SHELTER 20FT EMI MAINT COMPLEX	EA	0	10	0	60
A2337	SHELTER 20FT RIGID MAINT COMP	EA	0	6	0	48
A2355	AN/GRM-94	EA	0	2	1	18
A2440	AN/USM-489	EA	0	3	0	18
A2480	SB-22	EA	0	4	2	36
A2500	SB-3082	EA	0	3	0	18
A2505	SB-3614(V)TT	EA	0	3	0	18
A2508	SB-3865	EA	0	3	0	18
A2520	TACT COMM CNTR AN/TGC-()	EA	0	1	0	6
A2536	AN/TRQ-35	EA	1	0	0	3
A2550	TACT TERM SNGL CHAN OBJECTIVE	EA	0	1	0	6
A2635	TA-838	EA	0	40	0	240
A2682	AN/TCC-72	EA	0	8	0	48
A2685	TH-85	EA	0	17	5	132
A2686	TS-3809/TYC	EA	1	0	0	3
A2689	TS-3808/TYC	EA	1	0	0	3
A2690	TEST HEAD PROGRAMMABLE	EA	2	0	0	6
A2695	AN/GRM-104	EA	1	0	0	3
A2700	MK-992/VRC-12	EA	0	2	0	12
A2735	HF-8690B	EA	0	2	0	12

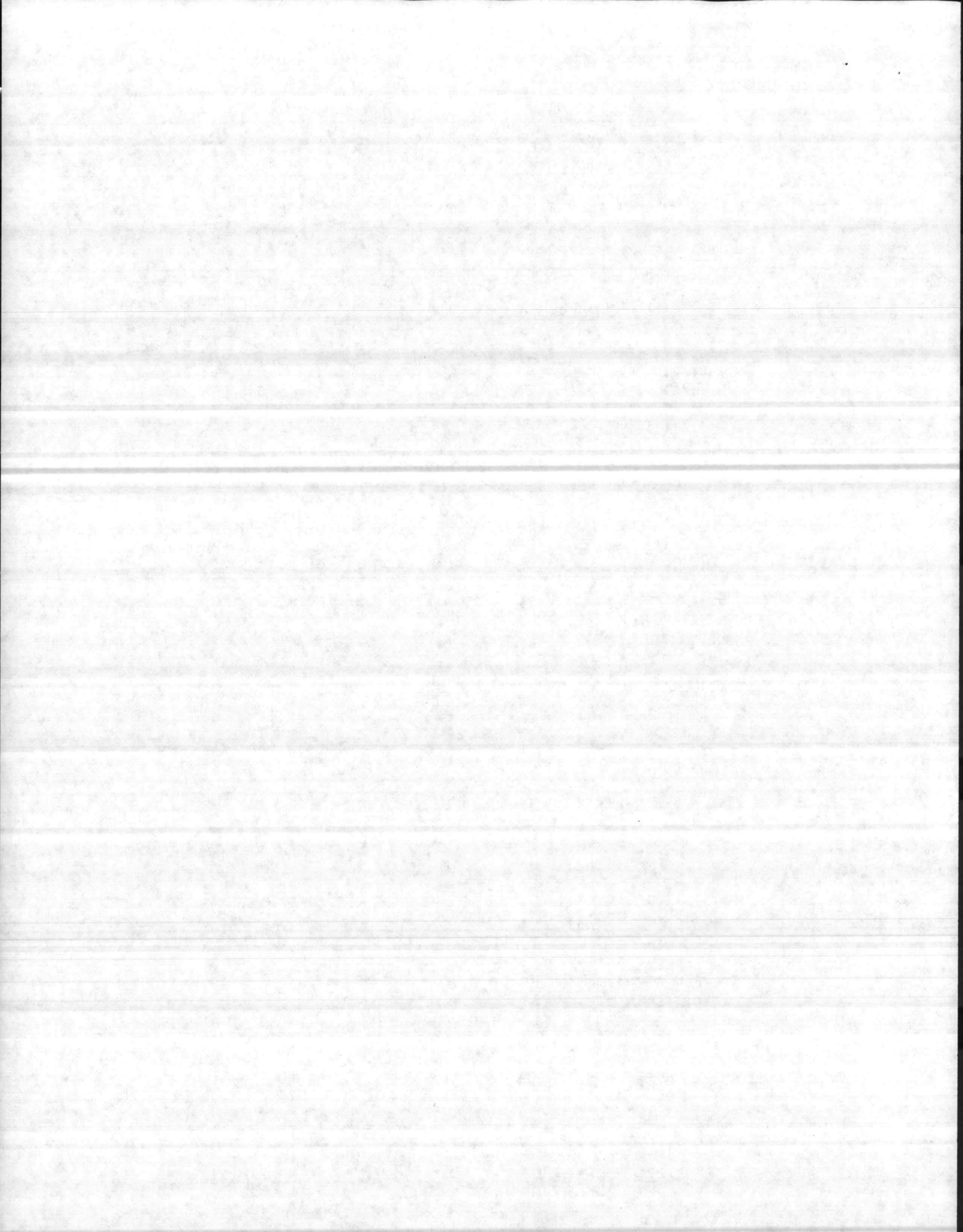

TABLE OF EQUIPMENT
T/E FOR FMF UNITS INDICATED

TAM CONTROL NO.	NOMENCLATURE	U	ACE	SECAIR	TOTAL	
		N HQ 1 MWCS T N-8651	COMM DET N-8652	COMM UNIT N-8653		
1	2	3	4	5	6	7
A2740	TEST SET CABLE	EA	0	2	2	24
A2770	TEST SET CKT PLUG-IN AN/GCM-3	EA	0	1	0	6
A2800	AN/USM-465	EA	0	2	0	12
A2808	TEST SET FIELD	EA	0	2	1	18
A2812	TS-4017	EA	0	2	0	12
A2813	TS-4018	EA	0	3	0	18
A2814	TS-4019	EA	0	2	0	12
A2815	TS-4020	EA	0	2	0	12
A2930	TEST SET AN/GRM-114A	EA	0	1	1	12
A2995	TEST SET RADIO VHF	EA	0	0	1	6
A3006	AN/PRM-33	EA	0	4	2	36
A3007	AN/URM-203	EA	0	6	2	48
A3008	TS-3863	EA	0	1	0	6
A3065	TTS-44	EA	1	0	0	3
A3066	HP-3551A	EA	0	2	1	18
A3082	HC-52082-15W/7	EA	0	2	0	12
A3141	TD-785U	EA	0	1	0	6
A3142	TIME DOMAIN REFL. METER	EA	0	2	2	24
A3145	TIME SIG SET AN/TRC-177	EA	1	0	0	3
A3155	PRC-350-CM	EA	2	1	0	12
A3160	USM-115	EA	9	29	5	231
A3274	VOLTMETER 3440A	EA	0	2	2	24
A3275	VOLTMTR VECT PROGRAMMABLE ATE	EA	0	2	0	12
AB000	KWD-6	EA	0	4	0	24
AB005	TSEC/KY-38	EA	0	5	5	60
AB006	TSEC-KYK-38	EA	0	2	2	24
AB016	TSEC/KW7	EA	0	29	0	174
AB022	TSEC/KG-13	EA	0	4	0	24
AB024	TSEC/KOI-18	EA	0	11	4	90
AB025	TSEC/KYK-13	EA	0	15	5	120
AB026	TSEC/KYK-15	EA	0	8	2	60
AB027	TSEC/HYF-57	EA	3	36	5	255
AB028	TSEC/HYX-57	EA	4	38	6	276
AB029	TSEC/KY-65	EA	0	34	14	286
AB030	TSEC/KY-75	EA	0	3	0	18
AB031	TSEC/KY-57	EA	3	50	19	423
AB032	TSEC/KY-58	EA	0	8	0	48

REPRODUCTION BY GOVERNMENT EMPLOYEE

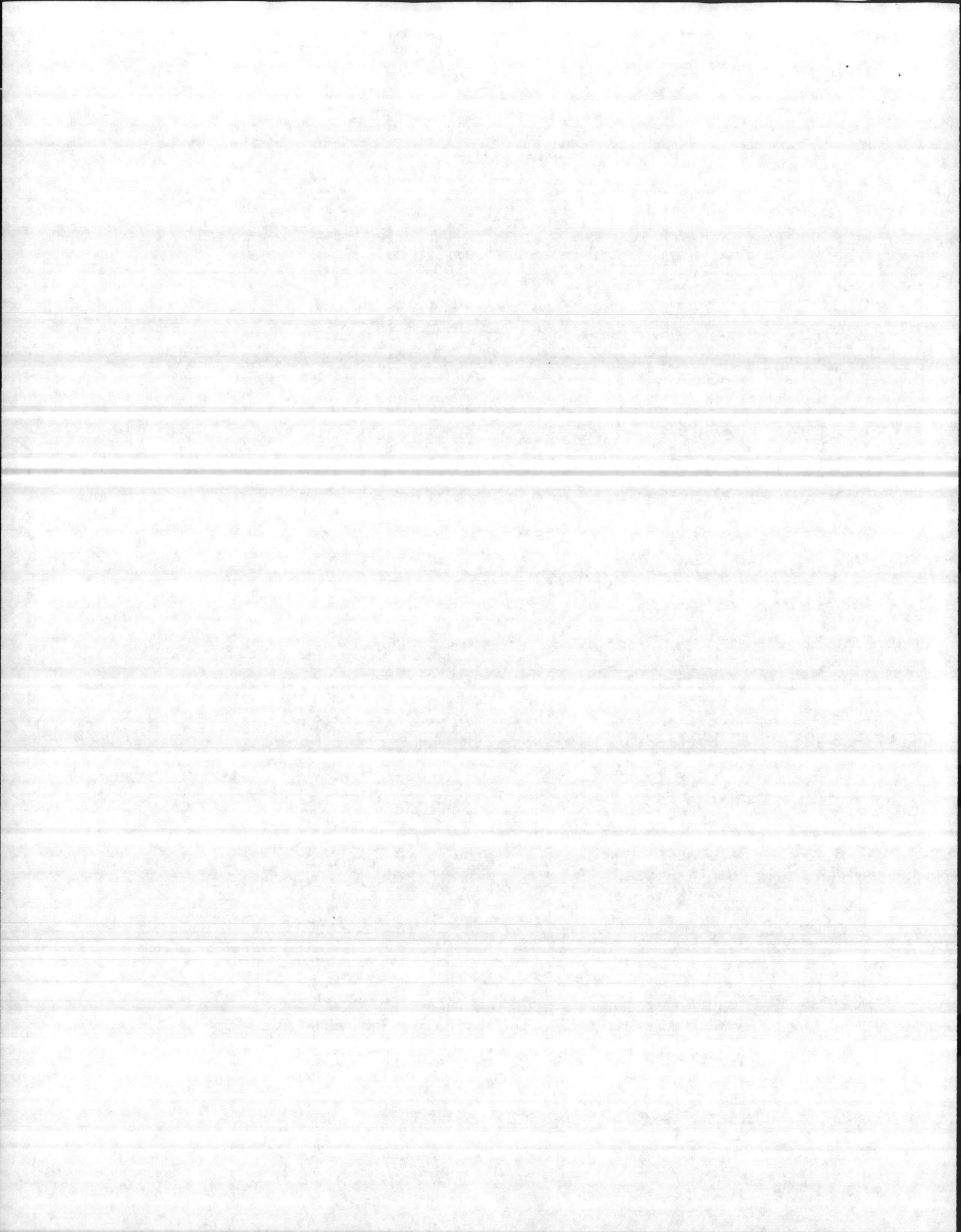

TABLE OF EQUIPMENT
T/E FOR FMF UNITS INDICATED

TAM CONTROL NO.	NOMENCLATURE	U	ACE	SECAIR	TOTAL	
		N HQ I MWCS T N-8651	COMM DET N-8652	COMM UNIT N-8653		
1	2	3	4	5	6	7
AB043	RYQ-57	EA	0	18	0	108
AB044	RYQ-58/TSEC	EA	0	10	0	60
AB048	RGQ-27	EA	0	6	0	36
AB050	TSEC/Z-AIJ	EA	0	92	0	552
AB053	ST-43/TSEC	EA	0	2	0	12
AB054	ST-44/TSEC	EA	0	2	0	12
AB055	RYQ-65/TSEC	EA	0	7	0	42
AB058	RYQ-75/TSEC	EA	0	5	0	30
AB059	TSEC/KG-82	EA	48	0	0	144
AB060	KG-27	EA	0	17	0	102
AB066	TSEC/HGX-82	EA	6	0	0	18
AB070	Z-AKE/TSEC	EA	0	3	0	18
AB071	Z-AGB	EA	1	7	0	45
AB076	BENCH TST FIX TSEC/KY-58	EA	0	10	0	60
AB078	TSEC/RGQ-84A	EA	0	10	0	60
AB079	KY-90	EA	6	0	0	18
AB081	ANDVT TSEC/KYV-5	EA	0	37	14	306
AB082	KG-84	EA	0	60	30	540
AB083	KY-68	EA	135	49	0	699
AB087	TSEC/HGF-94	EA	6	0	0	18
AB088	TSEC/HGF-93	EA	6	0	0	18
AB089	TSEC/KG-94A	EA	23	0	0	69
AB090	TSEC/KG-94	EA	18	16	0	150
B0001	A/E32C-39		0	2	0	12
B0002	AIR CONDITIONER		3	0	0	9
B0003	A/E32C-17		0	5	2	42
B0005	AC		2	2	0	18
B0011	AC		2	2	0	18
B0390	COMPRESSOR, AIR ROTARY		0	1	0	6
B0579	LOADBANK		0	1	0	6
B0630	FLOODLIGHT		0	1	0	6
B0891	MEP003A		0	10	2	72
B0891	GENERATOR SET 10 KW 60 HZ		0	10	2	72
B0953	MEP005A		0	3	3	36
B1021	MEP006A		0	4	0	24
B1045	MEP007A		0	2	0	12
B1280	LIGHT SET, GENERAL		0	1	0	6
B1290	LIGHT SET, GENERAL		0	1	1	12
B2004	SKID ASSY B0003		0	5	2	42

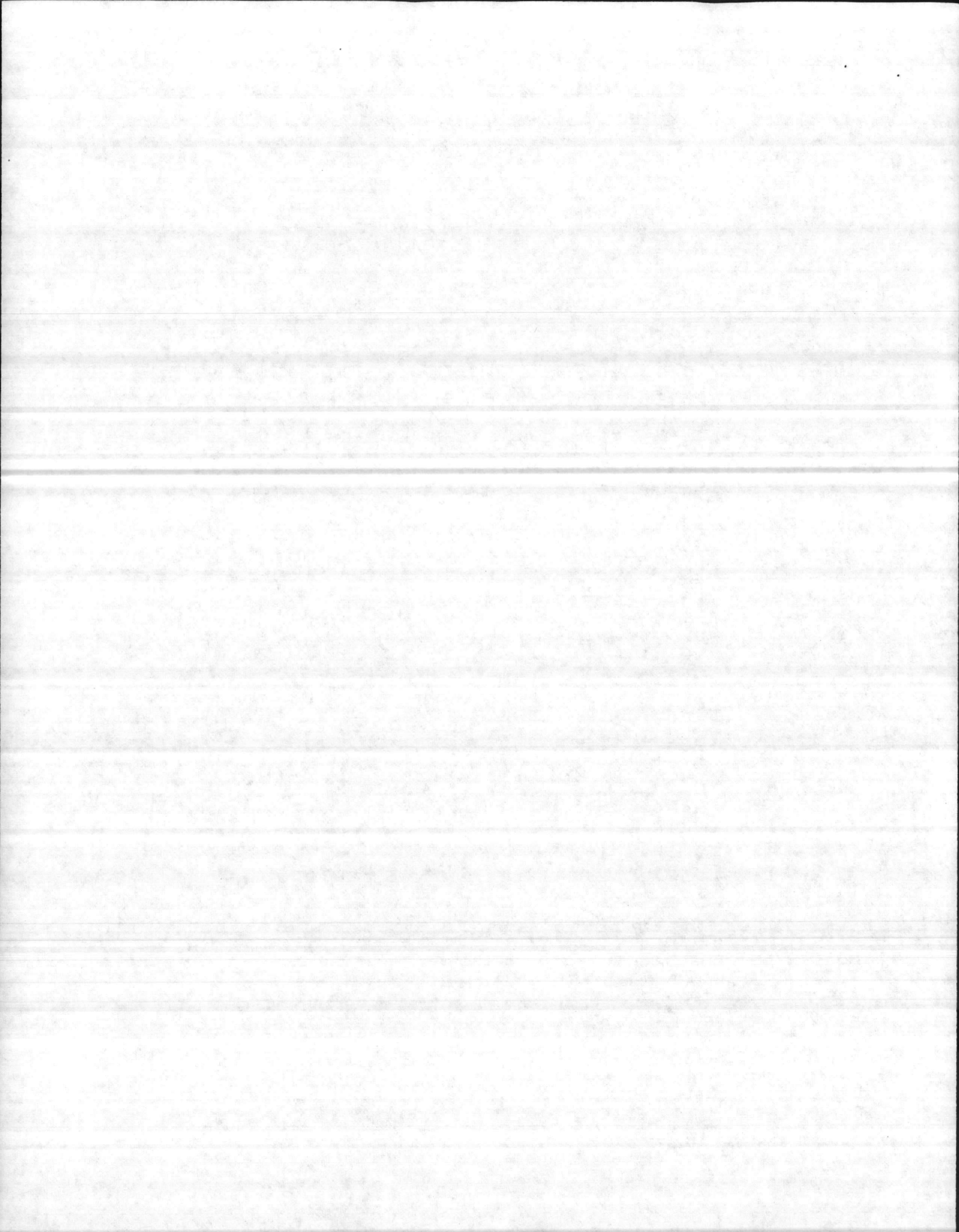

TABLE OF EQUIPMENT
T/E FOR FMF UNITS INDICATED

TAM CONTROL NO.	NOMENCLATURE	U	ACE	SECAIR	TOTAL	
		N HQ 1 MWCS T N-8651	COMM DET N-8652	COMM UNIT N-8653		
1	2	3	4	5	6	7
B2006	SKID ASSY B0005		2	2	0	18
B2240	TOOL KIT LINESMAN		0	1	0	6
B2280	TOOL SET, ELECTRICAL		0	1	0	6
B2290	TOOL KIT REFRIGERATION		0	1	0	6
B2365	TOOL SET ELECTRICAL SET		0	1	0	6
C2010	APRON, TOXIC AGENT		0	10	5	90
C2030	BOOTS, TOXIC PROTECT		0	10	5	90
C2070	DECON AGENT		0	2	2	24
C2080	DECON APPARATUS		0	54	16	420
C2101	DETECTOR F17, CHEM		0	5	5	60
C2120	FILTER BAG PARTICULAR		0	1	1	12
C2160	GLOVES TOXIC		0	10	5	90
C4110	BAG WATER STERILIZATION		0	2	1	18
C4140	BARBER KIT		0	2	1	18
C4208	CABINET 2 DR		5	20	10	195
C4208	FIELD FILING CABINET		7	11	2	99
C4260	SUPPORT, CAMOUFLAGE		0	60	38	588
C4261	CAMMIE NETTING		0	45	30	450
C4262	CAMMIE NETTING		0	15	8	138
C4263	CAMMIE NETTING		0	45	30	450
C4264	CAMMIE NETTING		0	15	8	138
C4340	CHEST UTIL		0	1	0	6
C4390	SPARK PLUG CLEANER		0	1	0	6
C4397	CLEANER VAD ELEC		1	0	0	3
C4431	CONTAINER PALLET		0	8	3	66
C4433	CONTAINER QUADRUPLE		0	4	1	30
C4434	CONTAINER PALLET QUADRUPLE		1	23	10	201
C4446	CONTAINER WATER PLASTIC		0	50	25	450

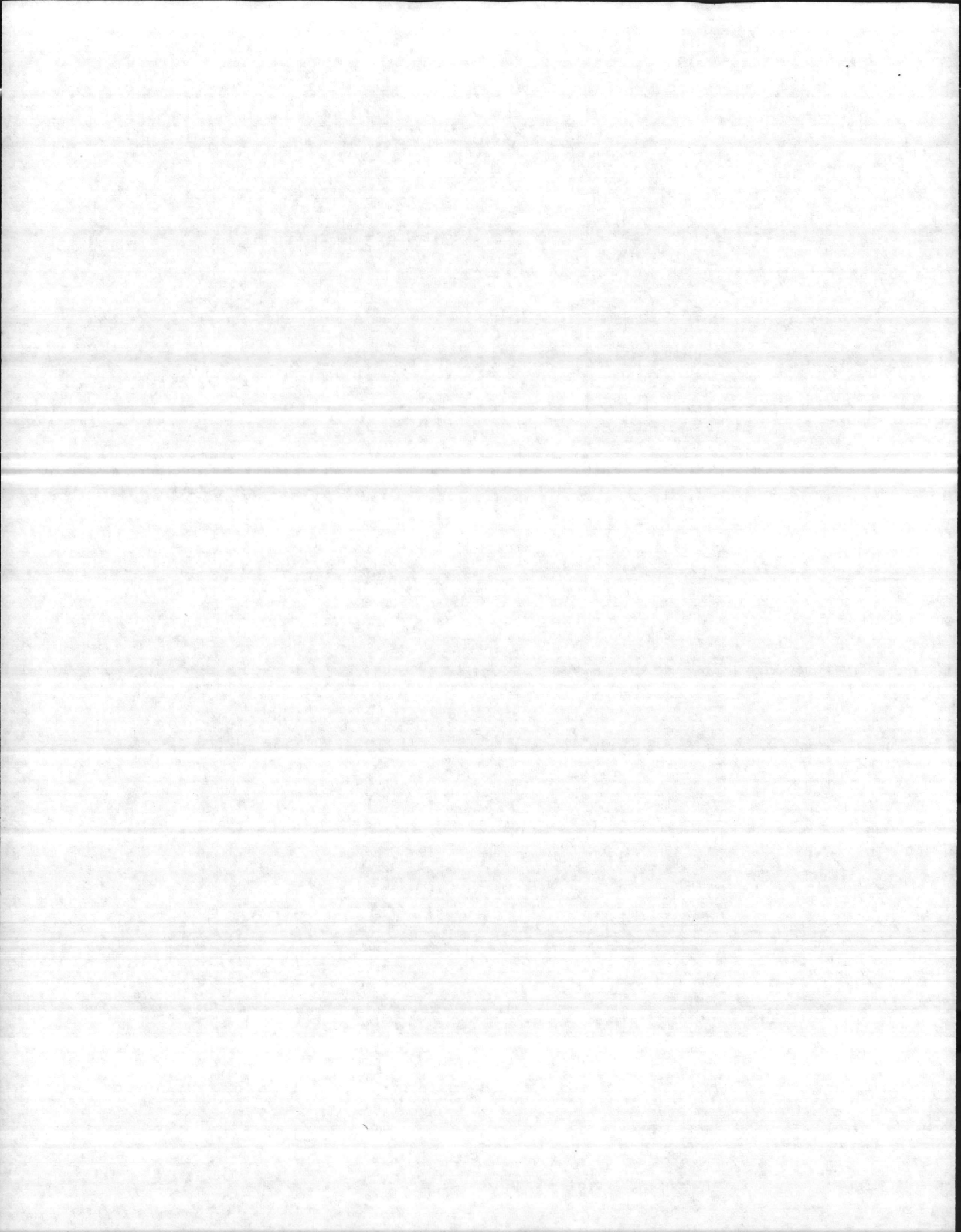

TABLE OF EQUIPMENT
T/E FOR FMF UNITS INDICATED

TAM CONTROL NO.	NOMENCLATURE	U	ACE	SECAIR	TOTAL	
		N HQ I MWCS T N-8651	COMM DET N-8652	COMM UNIT N-8653		
1	2	3	4	5	6	7
C4447	CONTAINER RACK, PALLET		1	2	1	21
C4448	CONTAINER RACK QUADRUPLE		1	0	0	3
C4477	COPY MACHINE		0	2	2	24
C4555	DESK TOP		0	2	1	18
C4690	INTERMDIATE EMBOSSING MACHINE		0	1	1	12
C4790	FILE SET OFFICE		8	1	1	36
C4812	FILING CABINET W/LOCK		4	2	1	30
C4870	FLY TENT		0	6	4	60
C4950	GRINDING MACHIN		0	1	0	6
C5060	FLOOR JACK DOLLY 10 TON		0	1	1	12
C5200	LANTERN SET GAS		0	15	10	150
C5320	OFFICE SUP SET		5	10	5	105
C5400	FIELD TYPEWRITER		2	1	0	12
C5410	OFFICE SUP SET		5	7	0	57
C5790	DISPENSING PUMPS		0	2	1	18
C5870	TENT RPR KIT		0	2	0	12
C5920	SAFE EXPLOSIVE RESISTANT		1	1	0	9
C5930	SAFE SECURITY FILING 2 DR		2	2	1	24
C5970	CIRCULAR SAW		0	1	0	6
C6110	SHELTER BXB10 FT		0	1	0	6
C6112	SHELTER BXB20 FT		0	2	1	18
C6345	TABLE		1	20	0	123
C6345	TABLE END		5	20	10	195
C6388	TARPAULIN		0	5	2	42
C6390	CP TENT		2	2	0	18
C6410	GP TENT		4	20	5	162
C6420	MAINT TENT		0	3	0	18
C6490	TOOL KIT MECHANICS		0	10	0	60
C6510	TOOL KIT CARPENTER		0	1	0	6
C6520	TOOL HELCA		0	1	0	6

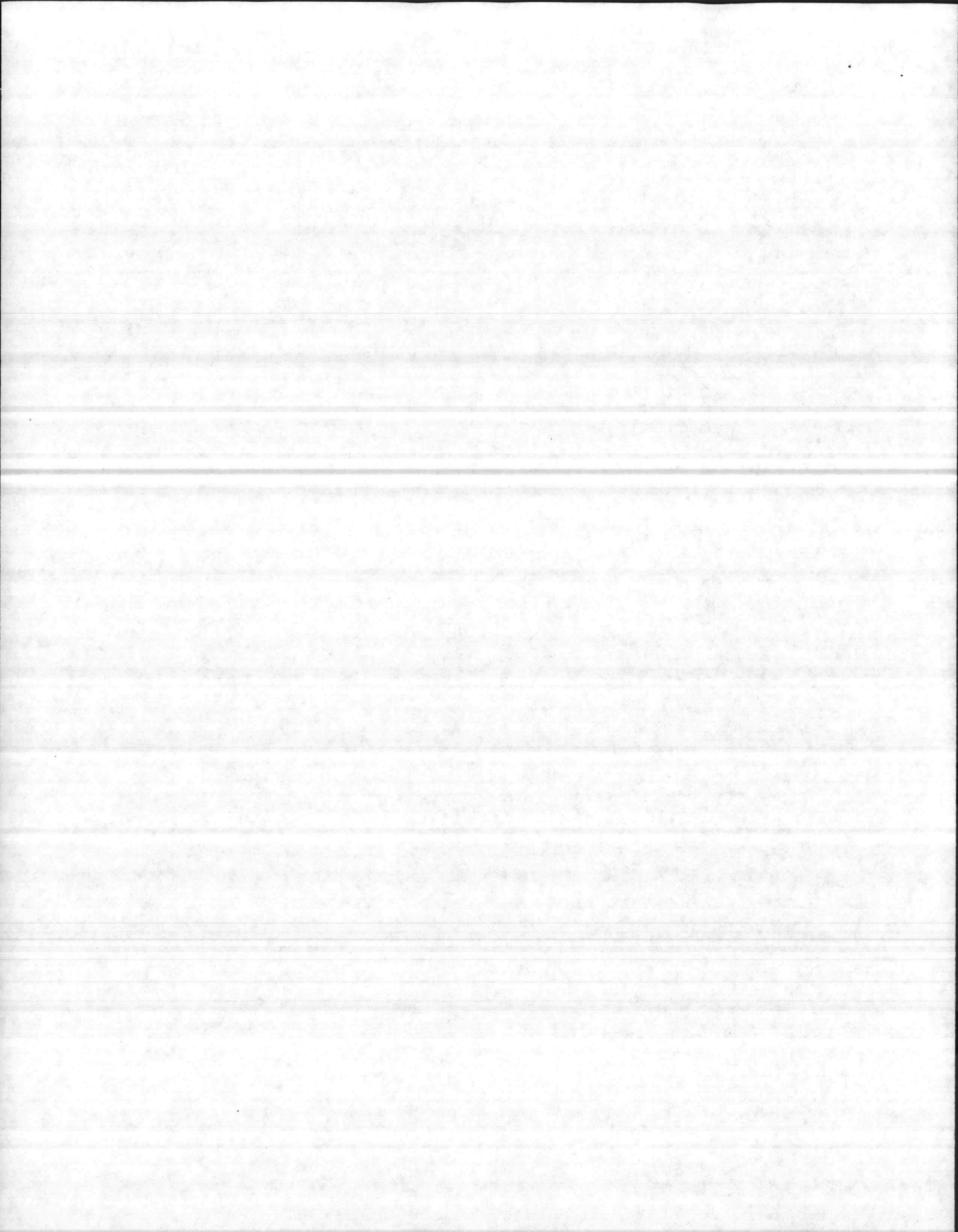

TABLE OF EQUIPMENT
T/E FOR FMF UNITS INDICATED

TAM CONTROL NO.	NOMENCLATURE	U	ACE	SECAIR	TOTAL	
		N HQ I MWCS T N-8651	COMM DET N-8652	COMM UNIT N-8653		
1	2	3	4	5	6	7
C6590	TOOL KIT PIONEER, GEKT		0	1	0	6
C6650	TRUCK LIFT WHEEL		0	1	0	6
C6655	TYPEWRITER NONPORTABLE MANUAL		2	1	0	12
C6660	TYPEWRITER ELEC		2	1	0	12
C6670	TYPE MANUL		1	4	0	27
C6678	VIEWER, ST1		0	4	2	36
C6681	VIEWER PRINTER		1	1	0	9
C6682	TYPR OCR		0	2	0	12
C6695	IMPACT WRENCH PNEUMATIC		0	2	0	12
C9200	STE ICE		0	2	0	12
D0070	BATTERY CHARGER		0	2	1	18
D0080	TRAILER CHASSIS M353		0	10	2	72
D0085	CHASSIS TRAILER 3/4		0	8	4	72
D0089	CLEANER STEAM & PRESSURE JET		0	1	0	6
D0090	CLEANER STEAM PRESSURE		0	1	0	6
D0100	DEGREASER 20 GALLON		0	1	0	6
D0195	LUBRICATING & SERVICE UNIT		0	1	0	6
D0200	MOTORCYCLES		0	2	0	12
D0290	SEMI TRLR M313		1	0	0	3
D0390	TEST SET TACHOMETER		0	1	0	6
D0400	TEST SET GENERATOR		0	1	0	6
D0410	TEST SET AUTO IGN COIL		0	1	0	6
D0472	TOOL KIT MOTORCYCLE		0	1	0	6
D0475	TOOL KIT 2D ECH HMMWV		0	1	0	6
D0725	COMMON #1		0	1	0	6
D0750	TOOL KIT TRK 2ND ECH 5 TON		0	1	0	6
D0765	TOOL KIT TRK OM 2D ECH		0	1	0	6

EQUIPMENT & SUPPLIES

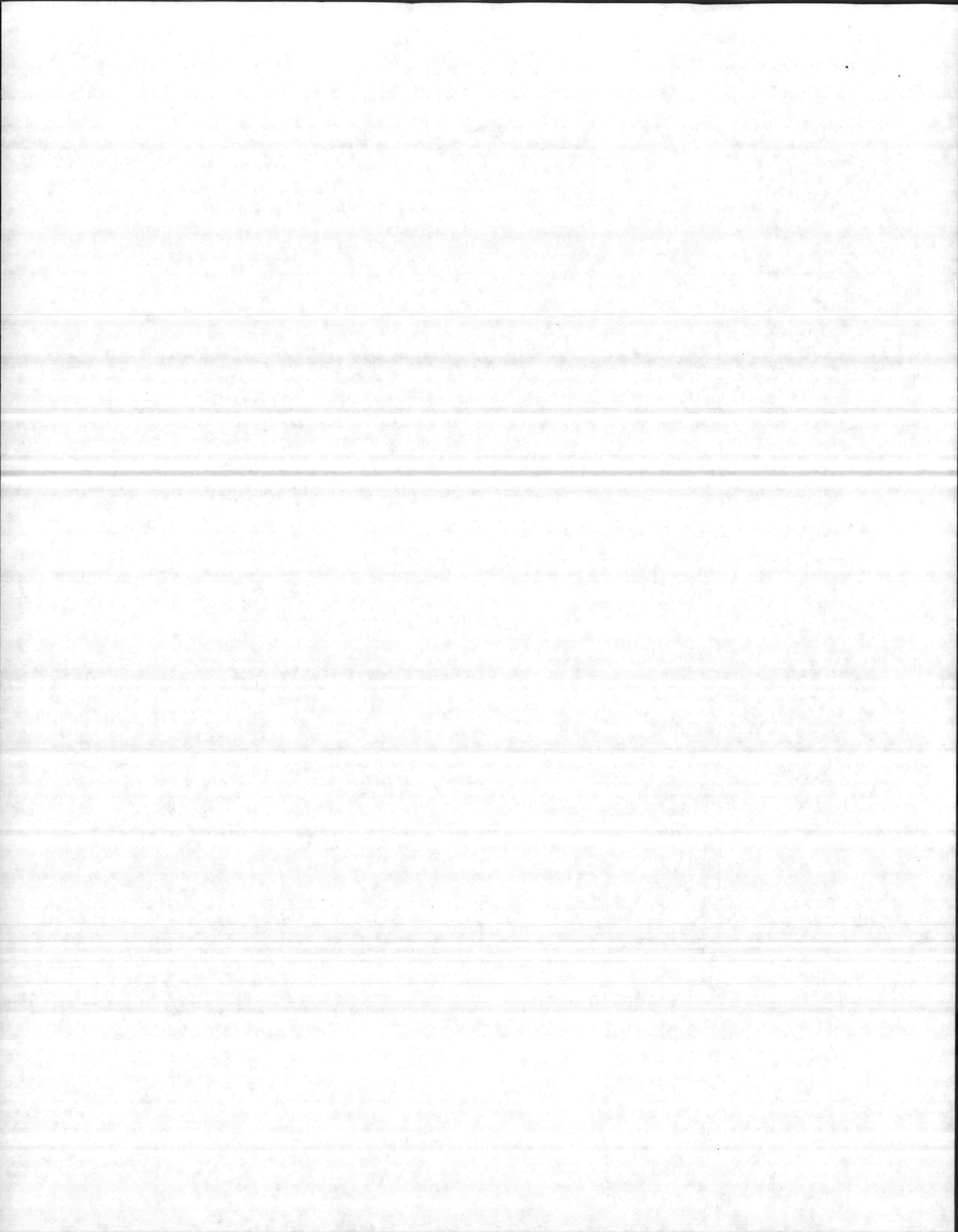

TABLE OF EQUIPMENT
T/E FOR FMF UNITS INDICATED

TAM CONTROL NO.	NOMENCLATURE	U N HQ I MWCS T N-8651	4	ACE COMM DET N-8652	SECAIR COMM UNIT N-8653	TOTAL
D0770	TOOL KIT M 151 "B"		0	1	0	6
D0778	TOOL KIT CUCV "B"		0	1	0	6
D0860	M 105 TRLRS 1 1/2 TON		0	3	2	30
D0575	TRLR FL M 762		0	10	2	72
D0880	M 149 WATER TANK 400 GAL		0	1	0	6
D1016	CUCV M1008		0	2	1	18
D1059	M928 TRK CARGO 5 TON		0	3	2	30
D1105	CUCV M1028		0	16	0	96
D1158	TRK UTILITY CARGO TRP		0	3	2	30
D1170	M-1009 TRK CARGO 1 1/4 TON		0	3	3	36
D1180	TRUCK UTILITY SHELTER		0	5	2	42
D1250	SOCKET SOCKET WRENCH		0	1	0	6
D1250	TIRE BALANCING MACHINE		0	1	0	6
E0113	BINOCULAR 7X50		1	5	2	45
E1760	SHOT GUN M870/MK1		0	2	2	24
E2525	TOOL AND GAGE SET FOR M16		0	1	0	6
E2900	TOOL KIT SMALL ARMS		0	1	0	6
H2001	H-383/VR	EA	0	3	1	24
H2010	TA-977/PT	EA	0	1	0	6
H2012	MX-9545	EA	0	6	2	48
H2021	MOD STOR PALLET MAINT COMPLEX	EA	0	2	0	12
H2044	AS-2259	EA	0	16	6	132
H2045	RC-292	EA	0	12	4	96
H2052	CN-1461/L	EA	0	1	0	6
H2053	CN-908/U	EA	0	2	0	12
H2054	CN-1143/U	EA	0	2	0	12
H2055	RL-27-B	EA	0	2	1	18
H2066	HF-355D PWR METER	EA	0	2	0	12
H2069	ZM-11	EA	0	1	0	6
H2075	JB-110	EA	0	6	2	48

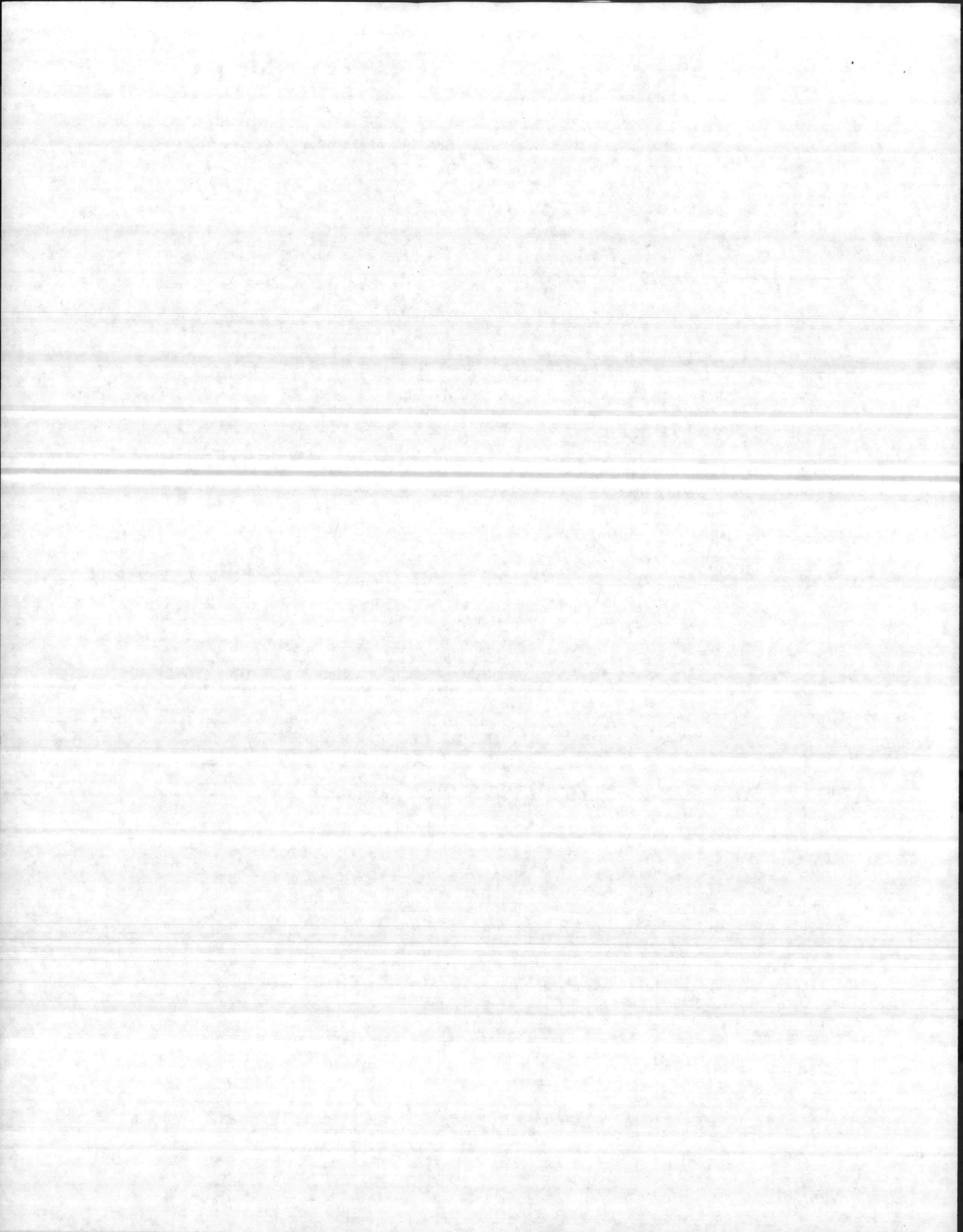
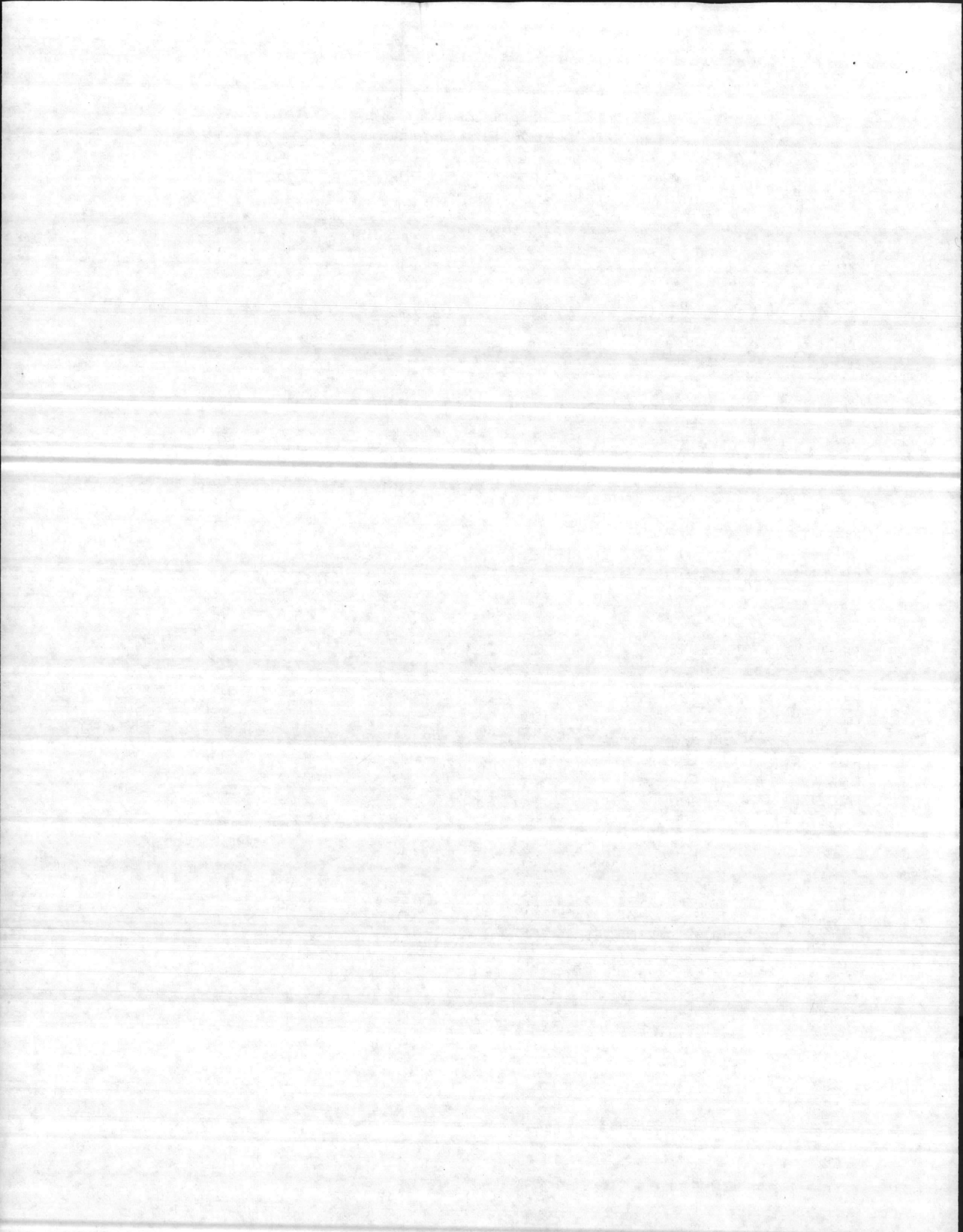

TABLE OF EQUIPMENT
T/E FOR FMF UNITS INDICATED

TAM CONTROL NO.	NOMENCLATURE	U	ACE	SECAIR	TOTAL	
		N HQ 1 MWCS T N-8651	COMM DET N-8652	COMM UNIT N-8653		
1	2	3	4	5	6	7
H2076	DN501553	EA	0	15	0	90
H2081	CX-4566A/B (25FT)	EA	0	30	14	264
H2084	CX-4566A/B (250FT)	EA	0	75	10	510
H2086	CX-4566()/B (500FT)	EA	0	60	0	360
H2087	CX-4760A/B (PIB)	PR	0	10	5	90
H2090	NX-306A/GWD1/TT	RL	0	5	5	60
H2105	WD-1/TT	RL	0	85	15	600
H2117	WF-16/U	EA	0	10	0	60
H2126	TS-1343/U	EA	0	1	0	6
H2128	CASE BC-5	EA	0	35	15	300
H2190	COIL C-161	EA	0	5	0	30
H2204	TK-5023A	EA	0	2	0	12
H2207	J1077A	PR	0	26	13	234
H2209	J2317/U	PR	0	3	1	24
H2212	DA-318/U*	EA	0	2	0	12
H2214	DA-371/U	EA	0	2	1	18
H2218	DUMMY LOAD ELECT	EA	0	3	1	24
H2240	TL-144	EA	0	3	2	30
H2246	SG-1152/U	EA	0	6	2	48
H2265	H-200/U	EA	0	3	0	18
H2285	PF-205/B	EA	0	30	5	210
H2287	ID-825/U	EA	0	1	0	6
H2303	KY-834/U	EA	0	1	0	6
H2316	KIT CABLE REPAIR	EA	0	2	1	18
H2318	PWR MTR 4017C-1	EA	0	3	0	18
H2322	CURRENT PROBE KIT	EA	0	2	0	12
H2326	MK-1745/U	EA	0	4	0	24
H2327	MICROPHONE VOICE SILEN	EA	0	1	0	6
H2332	MULTIMETER AN/USM-116B	EA	0	3	1	24
H2335	AN/USM-224	EA	0	3	0	18
H2336	MULTIMETER	EA	4	20	4	156
H2346	SB-3659/U	EA	0	4	2	36
H2352	POWER SUPPLY MULTI-OUTPUT	EA	0	1	0	6
H2353	HP-6289 POWER SUPPLY	EA	0	3	0	18



10/10/86

 TABLE OF EQUIPMENT
 T/E FOR FMF UNITS INDICATED

TAM CONTROL NO.	NOMENCLATURE	U N HQ I MWCS T N-8651	4	5	6	7	SECAIR		
							ACE COMM DET N-8652	COMM UNIT N-8653	TOTAL
1	2	3	4	5	6	7			
H2354	HP-6216A POWER SUPPLY	EA	0	2	0	12			
H2355	PD-2	EA	0	10	6	96			
H2361	POWER CABLE ASSY	EA	0	45	25	420			
H2363	AN/F10-5	EA	0	1	1	12			
H2368	AN/PDR-27	EA	0	2	1	18			
H2369	PP-4276C/PD	EA	0	2	1	18			
H2372	IM-143A/PD	EA	0	21	10	186			
H2374	IM-174B/PD	EA	0	2	1	18			
H2380	RL-31-E	EA	0	3	1	24			
H2412	MOD SECURITY MAINT COMPLEX	EA	0	1	0	6			
H2425	IW-6	BX	0	1	0	6			
H2426	MOD STOR UNIVERSAL MAINT COMP	EA	1	5	0	33			
H2427	MOD STOR SHELF TYPE MAINT COMP	EA	0	1	0	6			
H2428	MOD STOR DUAL SHELF MAINT COMP	EA	0	680	0	4080			
H2432	TABLE ELECT TEST	EA	1	4	2	39			
H2435	MX-890/G	BD	0	1	1	12			
H2437	TACHOMETER 1531-AR	EA	1	0	0	3			
H2441	HTR-1005B/1S	EA	2	3	1	30			
H2442	TA-1/PT	EA	0	5	2	42			
H2443	TA-312/PT	EA	0	30	10	240			
H2444	TA-938/G	SE	0	100	0	600			
H2460	TM-184	EA	0	2	1	18			
H2465	TA-125/GT	EA	0	5	0	30			
H2468	TS-836/UGM-1	EA	1	0	0	3			
H2471	BATTERY TESTER 1S/183B/U	EA	0	2	1	18			
H2477	TE-49	EA	0	2	0	12			
H2478	TE-111	EA	0	1	0	6			
H2480	TE-27	EA	0	2	0	12			
H2481	TE-114	EA	0	1	0	6			
H2482	AN/USM-15	EA	9	20	5	177			
H2484	TOOL KIT TTY TK-122/UG	EA	0	5	0	30			
H2485	TE-33	EA	0	25	5	180			
H2510	WIRE SPOOL W-107	LB	0	10	5	90			

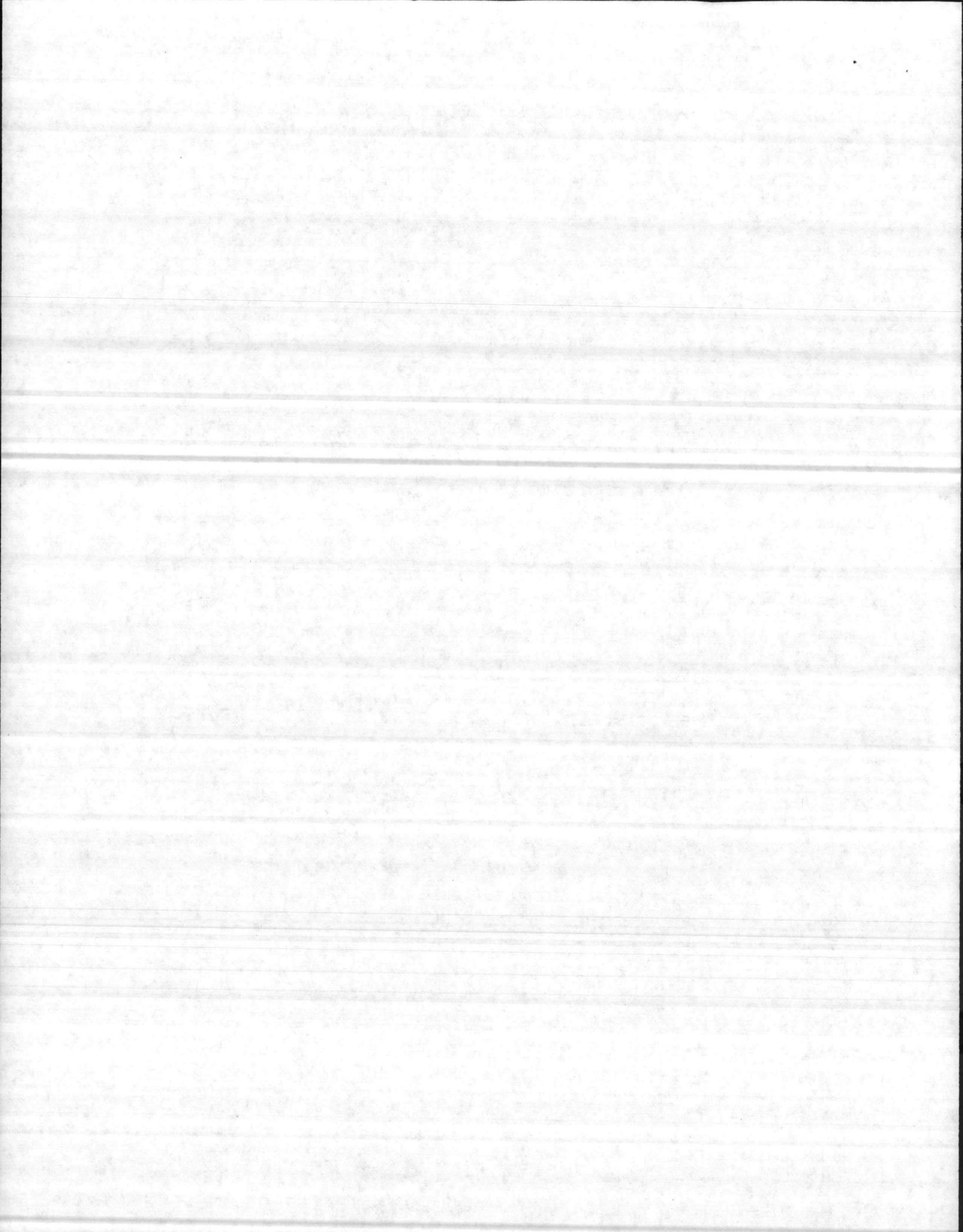

TABLE OF EQUIPMENT
T/E FOR FMF UNITS INDICATED

TAM CONTROL NO.	NOMENCLATURE	U	ACE	SECAIR	TOTAL	
		N HQ 1 MWCS T N-8651	COMM DET N-8652	COMM UNIT N-8653		
1	2	3	4	5	6	7
H2515	MK-356	EA	0	3	0	18
H3031	AV-75N	EA	0	3	0	18
H3032	GR-1450	EA	0	2	0	12
H3033	HPG-752/D	EA	0	1	0	6
H3120	CX-13100	EA	0	2	0	12
H3200	GRA-6	EA	0	4	0	24
H3205	GR-1450	EA	0	2	0	12
H3210	CX-12991/U	EA	0	15	15	180
H3212	CX-13069/U	EA	0	6	2	48
H3214	CX-13071	EA	0	6	2	48
H3216	CX-13072/U	EA	0	25	0	150
H3218	CX-13074/U	EA	0	10	0	60
H3220	DN503127	EA	0	4	4	48
H3310	HP-423A	EA	0	3	0	18
H3340	AN/USM-341	EA	0	2	0	12
H3458	FIBER OPTIC CA 0.3KM	EA	0	30	15	270
H3459	FIBER OPTIC CA 1.0KM	EA	0	24	12	216
H3460	BJA-34 FILTER BP	EA	0	2	0	12
H3461	FILTER	EA	0	2	0	12
H3481	GR-1390A	EA	0	2	0	12
H3482	SB-702/U	EA	0	1	0	6
H3724	POWER SUPPLY PF-3940	EA	0	1	1	12
H3801	TEST SET NOISE	EA	0	1	0	6
H3805	TEST SET RADIO	EA	0	1	0	6
J3005	BELT SAFETY LC-23		0	4	1	30
J3030	CAMERA SX-70		1	1	1	15
J3040			0	4	1	30
J3043	TD-15		0	1	1	12
J3070	FLOODLIGHT, ELECTRIC		0	3	2	30
J3075	LATRINE BOX		0	1	1	12
J3191	REFRIGERATOR		0	2	3	18
J3193	DRILL PNEUMATIC		0	2	1	18
J3205	ROPE		0	1	1	12
J3210	ROPE		0	1	1	12
J3220	ROPE		0	1	1	12
J3273	STAMP TIME		0	4	2	36
J3308	TEST SET VPF ELECT POWER		0	2	1	18
J3320	TRUCK HANDLIFT PALLET		1	2	1	21

UNCLASSIFIED U.S. GOVERNMENT WORK

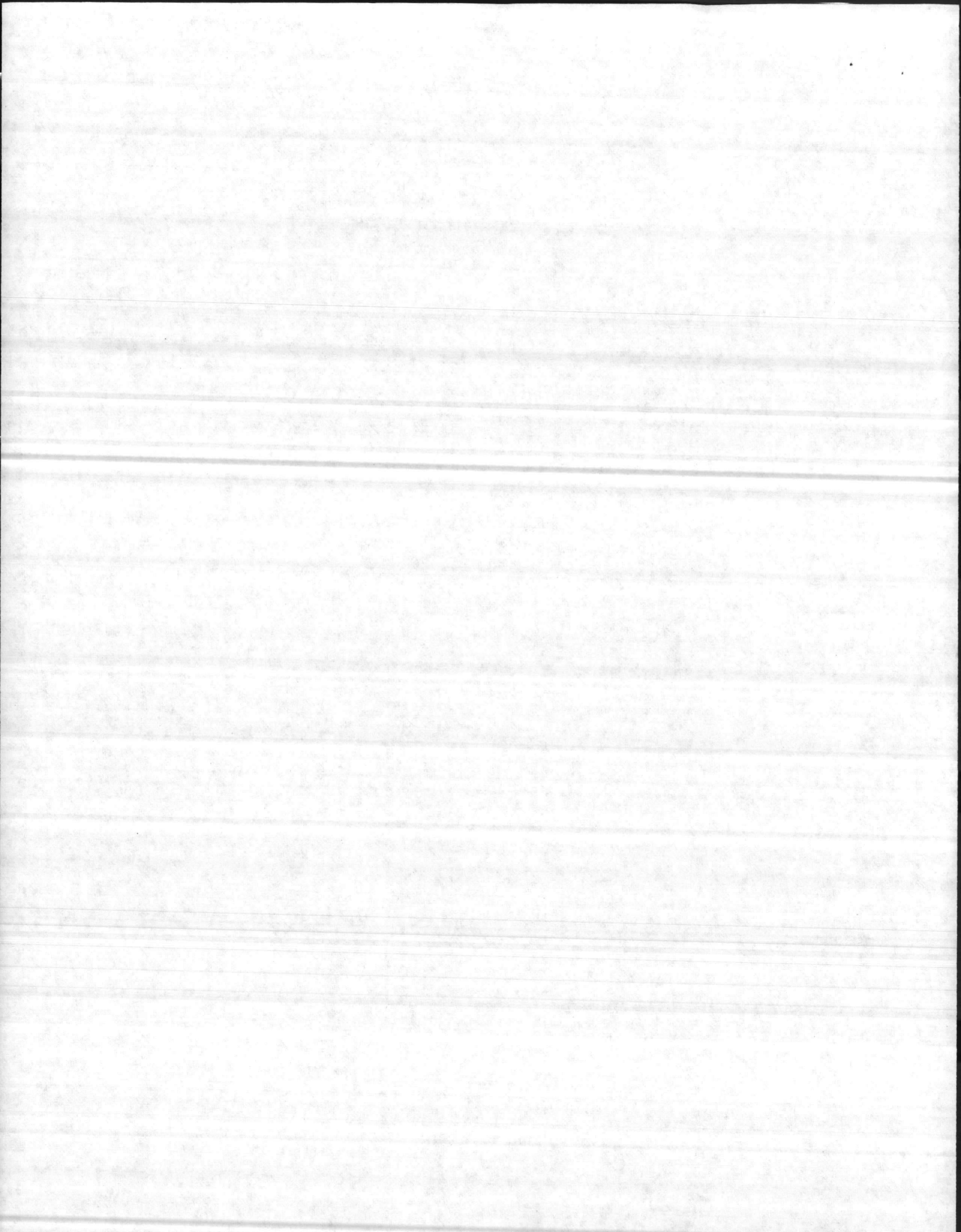

TABLE OF EQUIPMENT
T/E FOR FMF UNITS INDICATED

TAM CONTROL NO.	NOMENCLATURE	U N HQ 1 MWCS T N-8651	ACE COMM DET N-8652	SECAIR COMM UNIT N-8653	TOTAL	
1	2	3	4	5	6	7
K4004	LOWER BODY ARMOR		5	25	5	195
K4006	AURAL PROTECTORS (HEARING)		0	15	5	120
K4010	BODY BAGS		0	2	1	18
K4012	BAG MAIL CAR		0	2	1	18
K4030	BAG WATER PROOF CLOTHING		41	202	46	1611
K4085	BUSH HOOK HAND		0	2	1	16
K4111	CABINET FILING STEEL 2		0	1	0	6
K4112	CABINET FILING STEEL 2		1	1	1	15
K4115	CABINET FILING VISIBLE		1	1	1	15
K4116	CABINET STORAGE STEEL		1	1	1	15
K4117	CABINET WALL 150 KEY		0	1	0	6
K4128	GAS CANS		0	50	10	360
K4140	CANDLE ILLUMINATING		0	50	10	360
K4146	CARRIER CLUB POLICEMAN		0	3	2	30
K4154	CASE MAP PHOTO		0	10	5	90
K4156	CASE FIELD FIRST AID		0	3	2	30
K4165	CHAIR FOLDING		1	30	15	273
K4179	CHEST FIELD COMPANY		5	4	2	51
K4182	CHEST PISTOL WOOD		0	1	0	6
K4185	CLOCK ALARM		0	1	0	6
K4204	CLUB POLICEMEN		0	3	2	30
K4222	COMPASS MAGNETIC		0	6	2	60
K4235	CORD LIGHT EXTENTION		0	4	2	36
K4236	COT FOLDING		41	202	46	1611
K4238	COVERALL		5	30	10	255
K4270	DS-2 1 PER M11		0	1	0	6
K4287	DISPENSING PUMP		0	4	2	36
K4288	DRILL ELECTRIL PORTABLE		0	4	2	36

***** GOVERNMENT EXPENSE

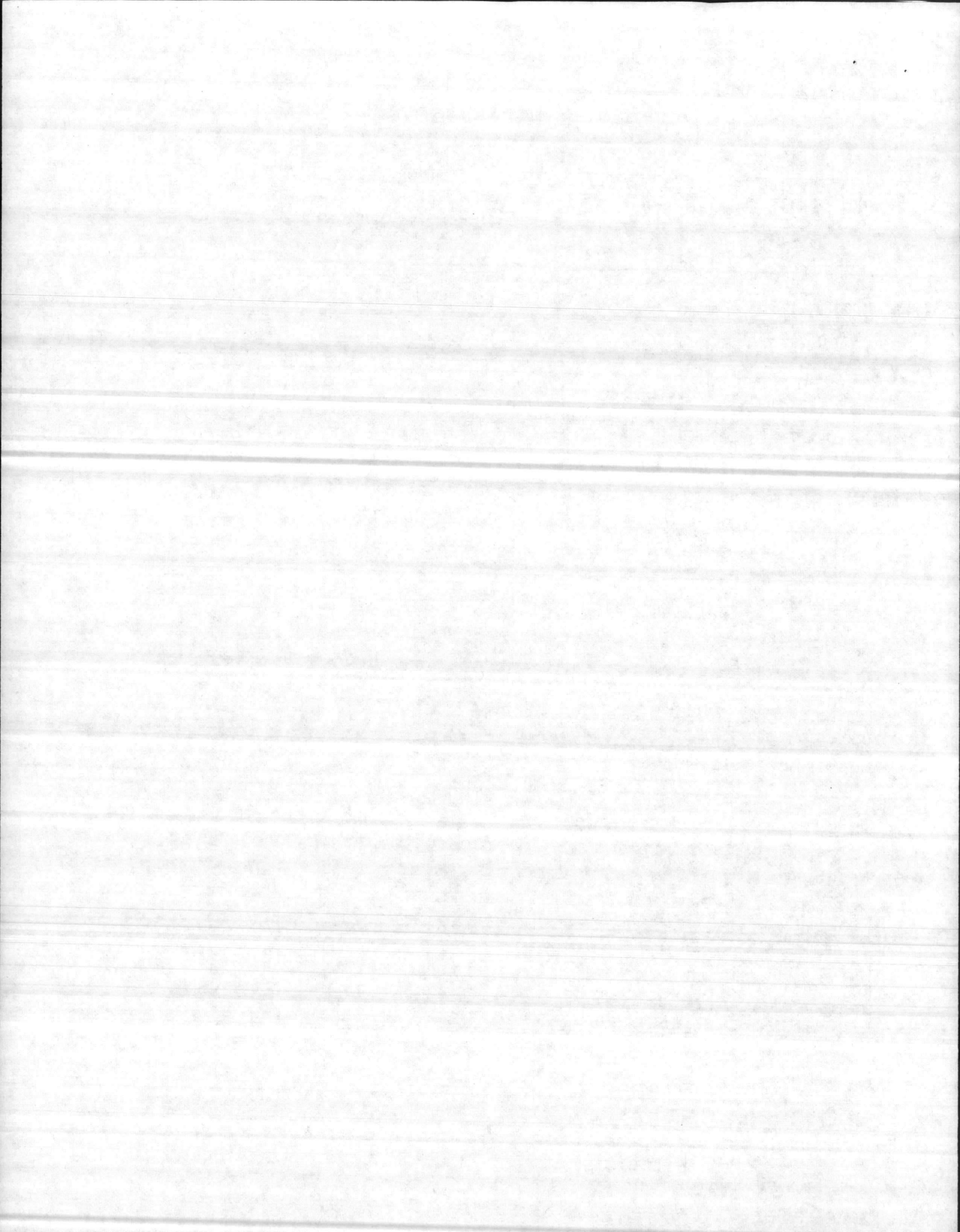

TABLE OF EQUIPMENT
T/E FOR FMF UNITS INDICATED

TAM CONTROL NO.	NOMENCLATURE	U	ACE	SECAIR	TOTAL	
		N HO J MDCS T N-8651	COMM DET N-8652	COMM UNIT N-8653		
1	2	3	4	5	6	7
K4290	DRY CHEMICAL FIRE EXTN		0	4	2	36
K4319	EXTINGUISHER FIRE CO2		0	4	2	36
K4321	EXTINGUISHER FIRE DRY		0	4	2	36
K4322	EXTINGUISHER FIRE DRY		0	4	2	36
K4324	EXTINGUISHER FIRE WATER		0	4	2	36
K4325	FACE SHIELD INDUSTRIAL		0	4	2	36
K4330	FACE SHIELD INDUSTRIAL		0	4	2	36
K4331	FAN CIRCULATING COLUMN		0	4	2	36
K4342	FINGERPRINT IDENTIFICATION		0	1	0	6
K4344	FIRST AID KIT GENERAL PURPOSE		0	10	5	90
K4370	FUNNEL		0	4	2	36
K4375	GLOVES PROTECTIVE		0	4	2	36
K4385	LC-10		0	20	10	180
K4390	GOGGLES INDUSTRIAL		0	4	2	36
K4392	GOGGLES INDUSTRIAL		0	30	10	240
K4400	HAND CUFFS		0	3	2	30
K4429	INSECT BAR		41	202	46	1611
K4485	INSECTICIDE PYKE		0	4	2	36
K4507	LANTERN ELECTRIC		0	4	2	36
K4520	MACHETE RIGID HANDLE		0	4	2	36
K4528	MATTOCK		0	4	2	36
K4530	MEASURE LIQUID		0	1	0	6
K4535	MEASURE LIQUID		0	1	0	6
K4540	MEASURE LIQUID		0	2	1	18
K4625	PADLOCK COMBINATION TYPE		0	4	2	36
K4655	PANEL MARKER		0	10	2	72
K4660	PANEL MARKER		0	2	1	18

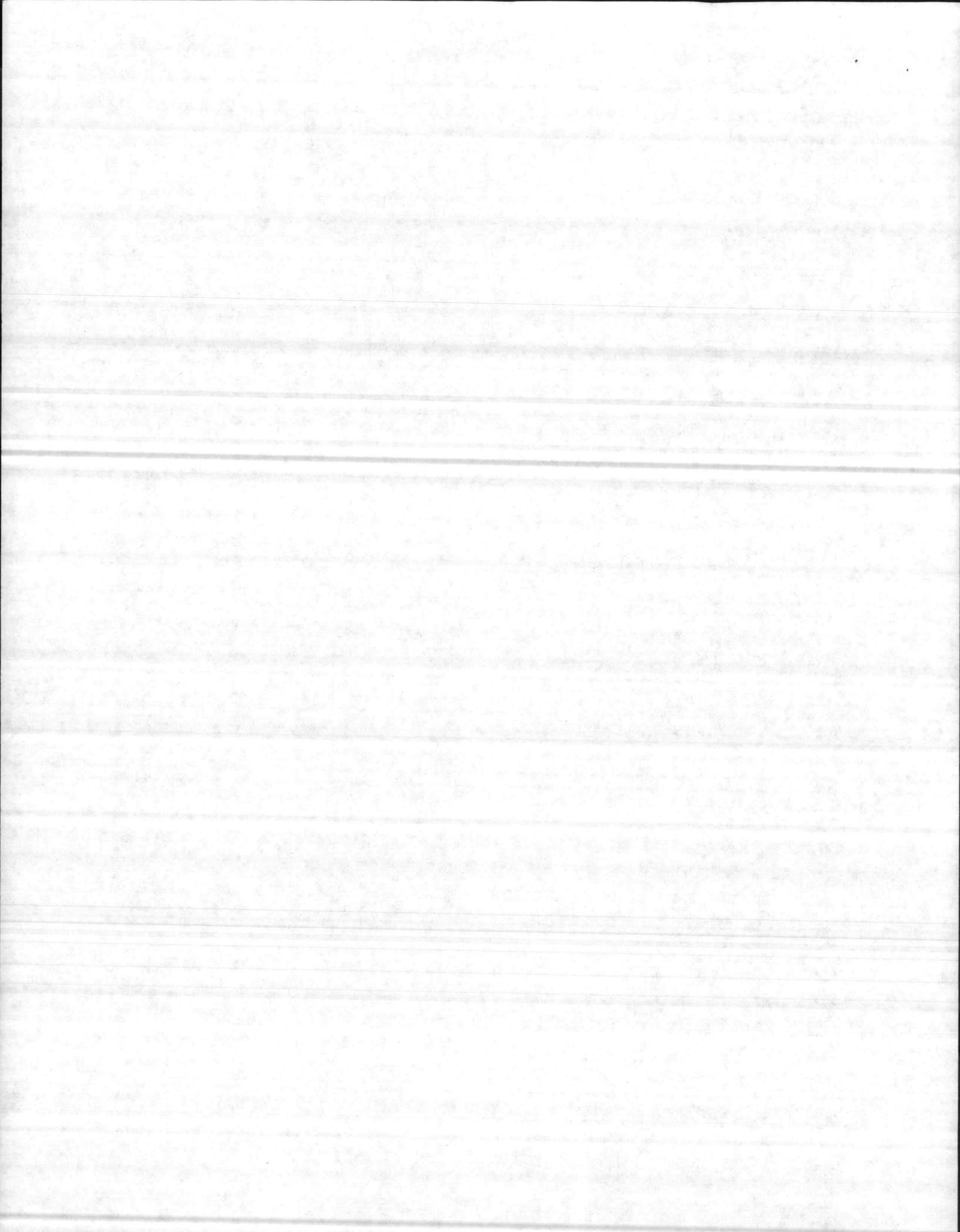

TABLE OF EQUIPMENT
T/E FOR FMF UNITS INDICATED

TAM CONTROL NO.	NOMENCLATURE	U	ACE	SECAIR	TOTAL	
		N HQ I MWCS T N-8651	COMM DET N-8652	COMM UNIT N-8653		
1	2	3	4	5	6	7
K4665	PANEL MARKER		0	3	2	30
K4670	PANEL MARKER SET		0	1	0	6
K4675	PANEL SET		0	1	0	6
K4701	PARKA INSECT REPELLANT		5	10	5	105
K4731	POLE FOLDING COT		41	202	46	1611
K4806	SEALER STEEL STRAPPING		2	4	2	42
K4807	SELAER STEEL STRAPPING		2	4	2	42
K4810	SHEATH MACHETE		0	4	2	36
K4895	SPOUT CAN FEXIBLE		0	4	2	36
K4901	TRESTLE MOTOR VEHICLE		0	4	2	36
K4910	STEEL STRAP FLAT 1-1/4		0	1	0	6
K4917	STENCIL CUTTING MACHINE		0	1	0	6
K4947	STRETCHER STEEL STRAPPING		2	4	2	42
K4948	STRETCHER STEEL STRAP		2	4	2	42
K4959	TABLE FOLDING LEGS		5	20	10	195
K4971	TAPE MEASURING		0	2	1	18
K4982	TARPAULING 23X15 FEET		0	6	2	48
K4998	TOOL KIT EXP CANVAS WR		1	1	1	15
K5003	SIMULANT CHEM AGNT TRN		0	1	0	6
K5013	TRUCK HAND STEEL STRAP		2	4	2	42
K5014	TRUCK HAND TWO WHEELED		2	2	1	24
K5016	CLEANER VACUUM		0	8	4	72
K5021	VIEWER MICROFICHE		0	4	2	36
K5028	STOP WATCH		0	4	2	36
K5040	WHISTLE BALL PLASTIC		0	4	2	36
K5060	WRENCH IMPACT PHEUMATIC		0	1	0	6

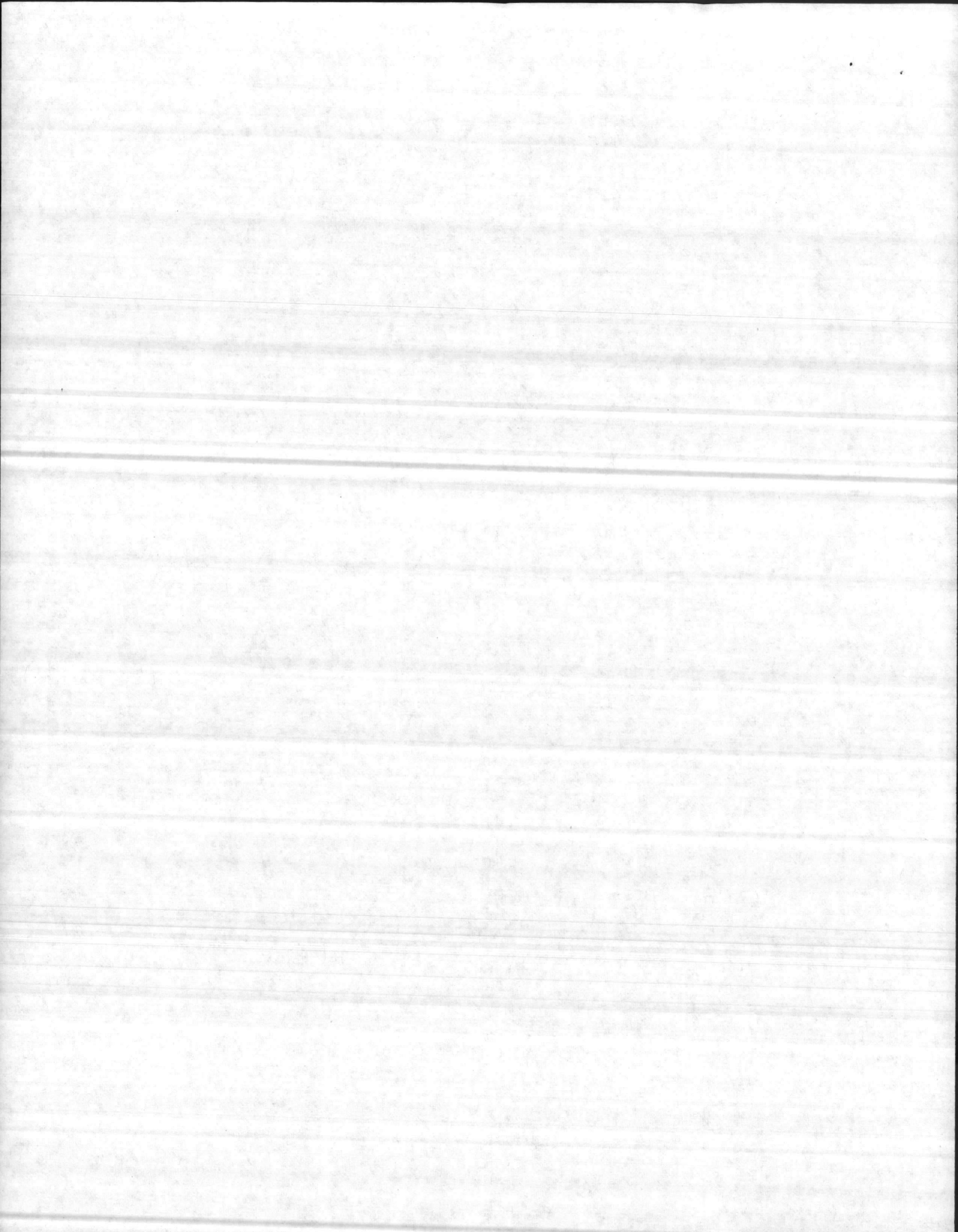

TABLE OF EQUIPMENT
T/E FOR FMF UNITS INDICATED

TAM CONTROL NO.	NOMENCLATURE	U	ACE	SECAIR	TOTAL	
		N HQ	COMM	COMM		
		I MWCS	DET	UNIT		
		T N-8651	N-8652	N-8653		
1	2	3	4	5	6	7
M0005	ADAPTER SET ENGINE		0	1	0	6
M5000	FILLER BLEEDER BRAKE		0	1	0	6
M5010	PARTS, KIT BATTERY		0	1	0	6
M5015	WARNING DEVICE		0	4	2	36

