

1. ACTIVITY BASE/MARINE CORPS		2. ACCTG. NO. 67001	3. TOTAL COST \$ 226,807 226,789	4. DIST. 08	5. ACTIVITY CODE 8270=175	6. BLDG. NO. 65	7. CARD NO. 2=05165
8. CITY CAMP LEJEUNE	9. CITY CODE 0735	10. COUNTY ONSLow	11. CO. CODE 133	12. STATE/COUNTRY NORTH CAROLINA	13. STATE CODE 32	14. LAND OWNERSHIP OWNED <input type="checkbox"/> OTHER <input checked="" type="checkbox"/>	CAT. CODE 911=40
15. COMPONENT/TENANT MARCORPS		16. NONCONTIGUOUS AREA 47	17. MGMT. BUR. CODE 97		18. FIN. BUR. CODE 08/69	19. PRC. DATE NO. YR.	
20. TYPE OF CONSTRUCTION PERM. <input checked="" type="checkbox"/> SEMI. <input type="checkbox"/> TEMP. <input type="checkbox"/>		21. C O N D I T I O N (USABLE) <input checked="" type="checkbox"/> (NOT USABLE) <input type="checkbox"/>		22. PRIME CONTRACT NO. NOY6007		23. MAP GRID # 11K	24. YEAR BUILT 1943
25. BUILDING TITLE (LOCAL DESCRIPTION) MEDICAL FIELD RESEARCH LAB			26. VOLUME CU. FT. 319927	27. DIMENSIONS (a) LENGTH 156 (b) WIDTH 130 (c) HEIGHT 23 (d) NO. OF STORIES 2		28. MATERIAL CODES (a) FOUND. <input checked="" type="checkbox"/> (b) EXTER. <input type="checkbox"/> (c) ROOF <input type="checkbox"/>	

USE	29. NAVY DESCRIPTION	30. NAVY CODE	31. AREA SQ. FT. (GROSS)	32. VACANT (SQ. FT.)	33. OTHER MEASURE QUANTITY	SYM.	34. C A P A C I T Y QUANTITY	SYM.	35. TYPE OF ACTION
(a) PRI.	RO-T BLDG/OTHER	310=90	27298						1. ACQ. <input type="checkbox"/>
(b) SEC.									2. CAP. IMPRV. <input checked="" type="checkbox"/>
(c) TER.									3. CORR. <input type="checkbox"/>
(d) OTHR.									4. DISP. <input type="checkbox"/>

36. ACQUISITION DATA			37. DISPOSITION DATA			38. ADP #
MO. YR.	METHOD	CODE	MO. - YR.	METHOD	CODE	7

BUILDINGS (CLASS II) NAVCOMPT FORM 277 (4C) (REV. 5-62) UPPER
CORRECTED BY NAVFAC

ACTIVITY BASE/MARINE CORPS	ACCTG. NO. 67001	TOTAL COST \$ 226,807 226,789	DIST. 08	ACTIVITY CODE 8270=175	BLDG. NO. 65	CARD NO. 2=05165
--------------------------------------	----------------------------	---	--------------------	----------------------------------	------------------------	----------------------------

39. FLOORS	BASEMENT	FIRST FLOOR	SECOND FLOOR	THIRD FLOOR	FOURTH FLOOR	FIFTH FLOOR	SIXTH FLOOR
(a) LIVE LOAD (LBS. PER SQ. FT.)							
(b) FLOOR MATERIAL CODE							
(c) SQ. FT. FLOOR AREA							
40. MISCELLANEOUS	(a) HEATING SYSTEM FUEL TYPE	(b) ELECTRICAL CURRENT VOLTS PHASES CYCLES	(c) HOT WATER FUEL STORAGE CAPACITY (GALS.)				
	(d) CRANES NO. OF IDENTIFICATION NO. TON CAPACITY	(e) ELEVATORS NO. OF IDENTIFICATION NO. TON CAPACITY	(f) SPRINKLER SYSTEM YES <input type="checkbox"/> NO <input type="checkbox"/>	(g) TELEPHONE SYSTEM YES <input type="checkbox"/> NO <input type="checkbox"/>			
41.	42.	43.					
44.	45.	46.					

47. REMARKS: **AA9-23-45581 - Install water & steam pipe in building - Cost increase \$18.**

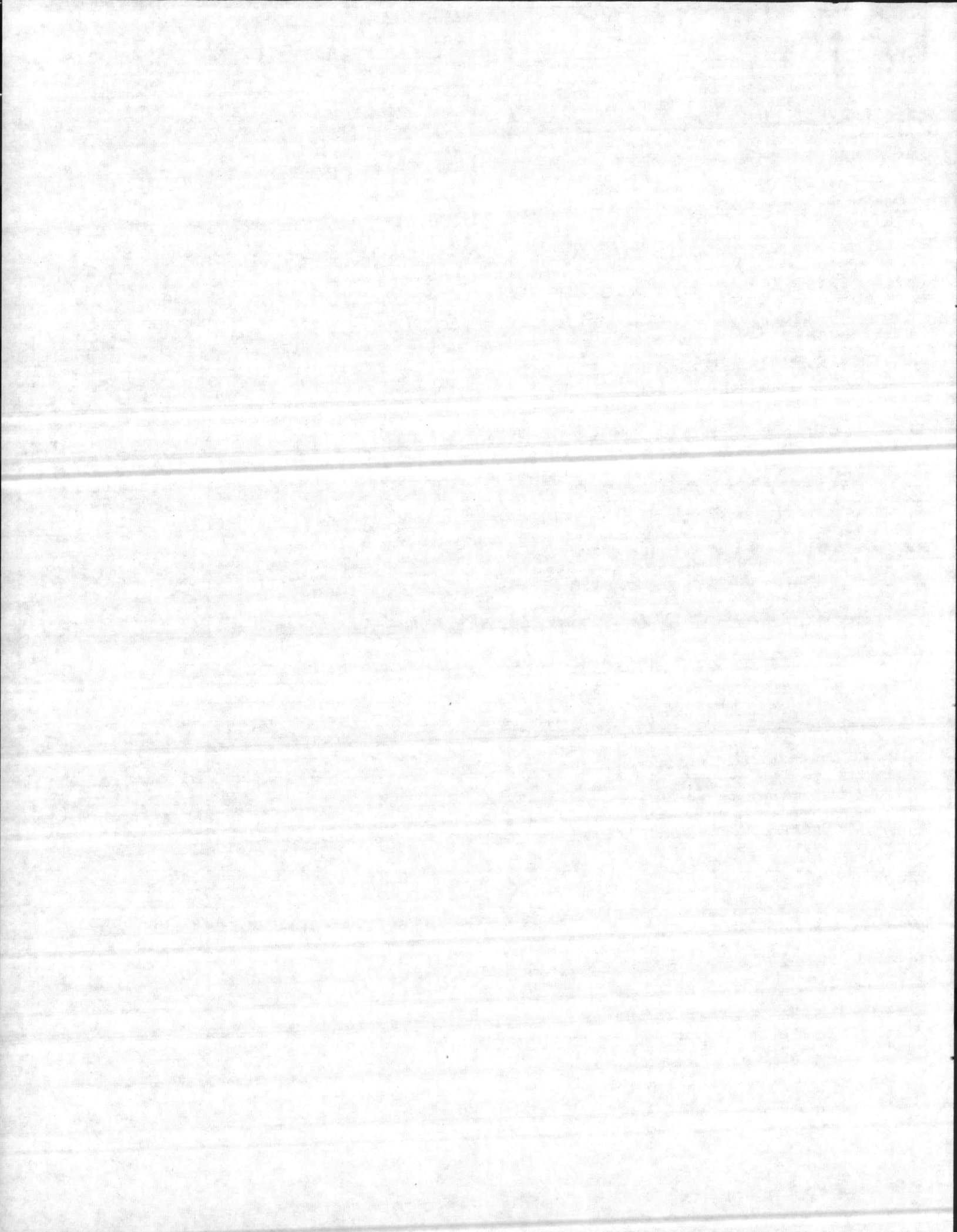

ACTIVITY ASE		2. ACCTG. NO. 67001	3. TOTAL COST \$ 199921 201,108	4. DIST. 05	5. ACTIVITY CODE 8270-175	6. BLDG. NO. 65	7. CARD NO. 2-05165
9. CITY CODE CAMP LEJEUNE		10. COUNTY ONSLOW	11. CO. CODE 133	12. STATE/COUNTRY NORTH CAROLINA		13. STATE CODE 32	14. LAND OWNERSHIP OWNED: <input type="checkbox"/> OTHER: <input checked="" type="checkbox"/> CAT. CODE 911-40
5. COMPONENT/TENANT		16. NONCONTIGUOUS AREA	17. MGMT. BUR. CODE MARCORPS 9		18. FIN. BUR. CODE MARCORPS 9		19. PRC. DATE MO. - YR. 08/63
0. TYPE OF CONSTRUCTION PERM. <input checked="" type="checkbox"/> SEMI. <input type="checkbox"/> TEMP. <input type="checkbox"/>		21. C O N D I T I O N (USABLE) <input checked="" type="checkbox"/> (NOT USABLE) <input type="checkbox"/>		22. PRIME CONTRACT NO. NOY6007		23. MAPGRID # 11K	24. YEAR BUILT 1943
5. BUILDING TITLE (LOCAL DESCRIPTION) MEDICAL FIELD RESEARCH LAB			26. VOLUME CU. FT. 313927	27. DIMENSIONS (a) LENGTH 186 (b) WIDTH 130 (c) HEIGHT 23 (d) NO. OF STORIES 2		28. MATERIAL CODES (a) FOUND. <input checked="" type="checkbox"/> (b) EXTER. JJP (c) ROOF GT7 (d) H9	
USE	29. NAVY DESCRIPTION LABORATORY	30. NAVY CODE 530-20	31. AREA SQ. FT. (GROSS) 27298	32. VACANT (SQ. FT.)	33. OTHER MEASURE QUANTITY SYM.	34. C A P A C I T Y QUANTITY SYM.	35. TYPE OF ACTION 1. ACQ. <input type="checkbox"/> 2. CAP. IMPRV. <input type="checkbox"/> 3. CORR. <input checked="" type="checkbox"/> 4. DISP. <input type="checkbox"/>
6. ACQUISITION DATA MO. - YR. METHOD CODE				37. DISPOSITION DATA MO. - YR. METHOD CODE			38. ADP # 7

BUILDINGS (CLASS II) NAVCOMPT FORM 277 (4C) (REV. 5-62) UPPER

ACTIVITY ASE		ACCTG. NO. 67001	TOTAL COST \$ 199921 201,108	DIST. 05	ACTIVITY CODE 8270-175	BLDG. NO. 65	CARD NO. 2-05165
------------------------	--	----------------------------	--	--------------------	----------------------------------	------------------------	----------------------------

39. FLOORS	BASEMENT	FIRST FLOOR	SECOND FLOOR	THIRD FLOOR	FOURTH FLOOR	FIFTH FLOOR	SIXTH FLOOR
1. LIVE LOAD (LBS. PER SQ. FT.)							
2. FLOOR MATERIAL CODE							
3. SQ. FT. FLOOR AREA							
(a) HEATING SYSTEM FUEL TYPE		(b) ELECTRICAL CURRENT VOLTS PHASES CYCLES			(c) HOT WATER FUEL STORAGE CAPACITY (GALS.)		
(d) CRANES NO. OF IDENTIFICATION NO. TON CAPACITY		(e) ELEVATORS NO. OF IDENTIFICATION NO. TON CAPACITY		(f) SPRINKLER SYSTEM YES <input type="checkbox"/> NO <input type="checkbox"/>		(g) TELEPHONE SYSTEM YES <input type="checkbox"/> NO <input type="checkbox"/>	
1.		42.			43.		
4.		45.			46.		

7. REMARKS:

Transfer of air conditioners to class 3 property, auth; NavCompt inst 7321.5 dtd 4 Sept 63, total decrease \$1187.

BUILDINGS (CLASS II) NAVCOMPT FORM 277 (4C) (REV. 5-62) LOWER

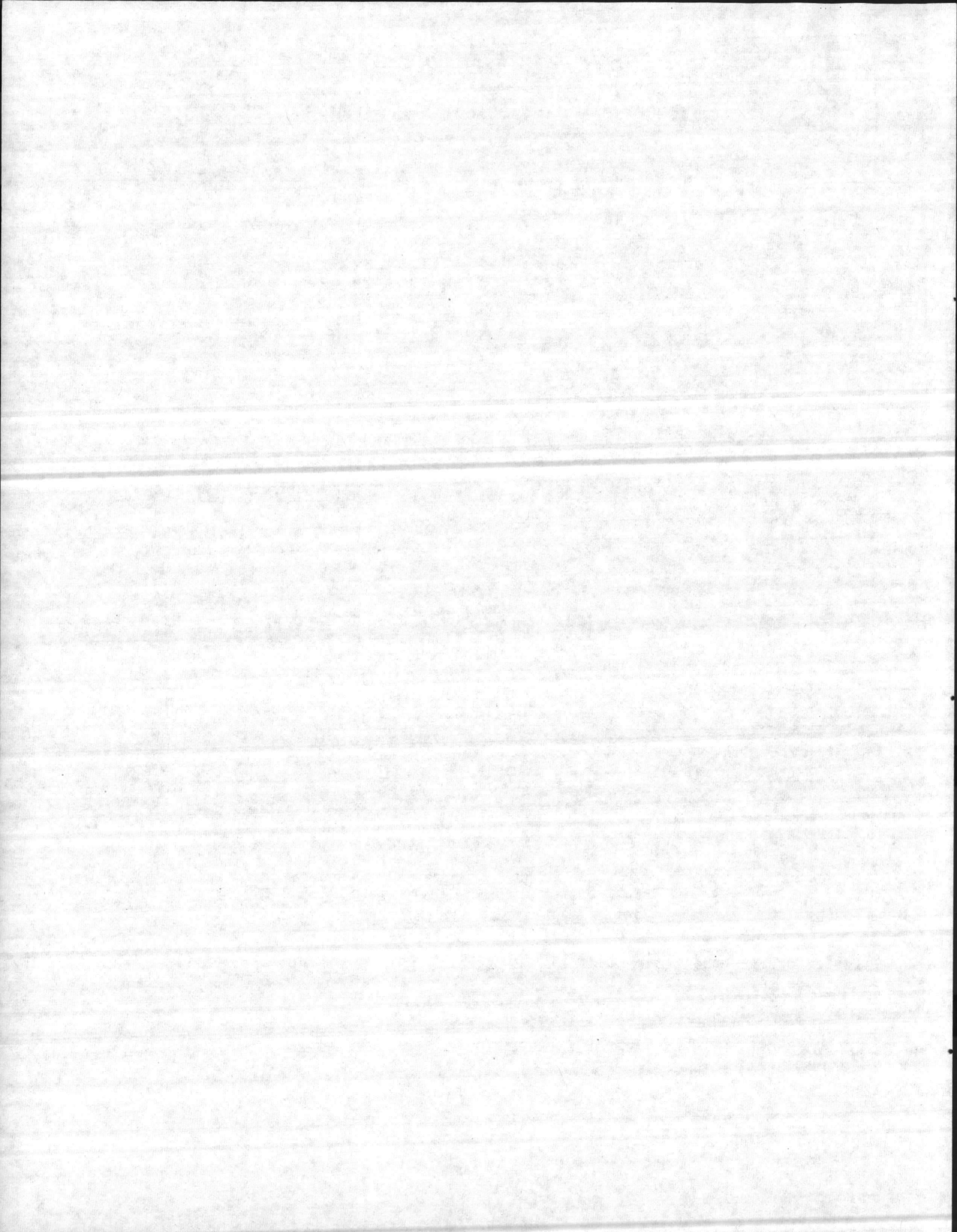

ACTIVITY		2. CITY		3. COUNTY		4. STATE/COUNTRY		5. COMPONENT			
6. ACCTG. NO.	7. MGMT. BUREAU (Code)	8. FIN. BUREAU (Code)	9. STATE	10. CO.	11. CITY	12. DATE PREPARED	13. DIST.	14. ACTIVITY CODE			
67001	USMC	9	32	133	0735	9 Apr 62	1-05	8270-175			
16. BUILT ON LAND (Type of ownership)		(Land category code)	17. YEAR BUILT	18. EST. LIFE	19. TYPE OF CONSTRUCTION			20. CONDITION			
<input checked="" type="checkbox"/> OWNED		<input type="checkbox"/> IN-LEASED OR OTHER	911 40	1943	50	PERM. SEMI. TEMP.			USABLE		
						<input checked="" type="checkbox"/> <input type="checkbox"/> <input type="checkbox"/>			<input checked="" type="checkbox"/> <input type="checkbox"/> <input type="checkbox"/> <input type="checkbox"/>		
21. BUILDING NUMBER		22. ELEVATION (1st floor)	23. MAP GRID NO.		24. VOL. CU. FT.		25. COST PER CU. FT.		26. TOTAL COST		
65		30.0	11-K Page 9		323,927		4.6368		1199,9		
27. DESCRIPTION			28. NAVY CODE	29. AREA MEASURE		30. SQ. FT. NOT IN USE	31. OTHER MEASURE		32. CAPACITY		
(a) PRI. USE			QUANTITY	(Sym)	None		QUANTITY (Sym)		QUANTITY		
Laboratory			230 20	27,298	BF						
(b) SEC. USE											
(c) TER. USE											
(d) OTHER USE											
34. DIMENSIONS				33. TOTAL AREA		TOTAL SQ. FT. NOT IN USE	35. ROOF TYPE				
LINE	(a) LENGTH (ft.)	(b) WIDTH (ft.)	(c) HEIGHT (ft.)	(d) NO. OF STORIES	27,298		None		Hip		
1.	130	29	23	2							
2.	128	32	23	2							
3.	37	16	23	2							
4.	130	29	23	2							
5.	49	29	23	2							
36. MATERIAL CODES				37. IN PROCESS OF DISPOSAL DATE		38. DATE REPORTED TO GSA		39. DATE DETERMINED SURPLUS		40. SURVEY DATE	
(a) FOUNDATIONS				(b) EXTERIOR WALLS		(c) ROOF					
JJP				077		H9					
41. TYPE OF ACTION				REMARKS:							
<input type="checkbox"/> 1. ACQUISITION				<input type="checkbox"/> 3. CANCELLATION							
<input checked="" type="checkbox"/> 2. CORRECTION				<input type="checkbox"/> 4. DISPOSITION							
				See Supplemental sheet							

BUILDING CARD — NAVCOMPT FORM 277 (5 PT) (REV. 8-57) — COMPLETE REVERSE SIDE AS NECESSARY

FLOORS	42. BASEMENT	43. FIRST FLOOR	44. SECOND FLOOR	45. THIRD FLOOR	46. FOURTH FLOOR	47. F
(b) LIVE LOAD (Lbs. per sq. ft.)		100	100			
MATERIAL CODE		22	22			
(c) SQ. FT. FLOOR		13,461	13,461			

48. MAJOR CONSTRUCTION BY

(a) CONTRACT NO. NOY 6007	(b) TYPE OF CONTRACT Fixed Fee	(c) YARD LABOR J. O. NO. None	(d) SPECIFICATION NO. 1512	(e) YARDS AND DOCKS DRAWING NO. 267000-267021
-------------------------------------	--	---	--------------------------------------	---

(f) CONTRACTOR (Name) **Cooks Const. Co., Nlythe Bros., Harrison Wright; Charlotte, N.C.**

49. MISCELLANEOUS

(a) HEATING SYSTEM FUEL: Coal Central Plant	(b) ELECTRICAL CURRENT VOLTS: 208 PHASES: 3 CYCLES: 60	(c) HOT WATER FUEL: Coal STORAGE CAP. (Gals.): 750	(d) CRANES NO. OF: None IDENTIFICATION NO.: None TON CAPACITY: None	(e) ELEVATORS NO. OF: None IDENTIFICATION NO.: None
(f) SPRINKLER SYSTEM YES <input type="checkbox"/> NO <input checked="" type="checkbox"/>	(g) TELEPHONE SYSTEM YES <input type="checkbox"/> NO <input checked="" type="checkbox"/>	50. DESIGN None	(a) COST None	(b) CONTRACT NO. None

51. ACQUISITION INFORMATION

(a) DATE	(b) METHOD	(Code)	(c) APPROPRIATION	(d) PROJECT NUMBER
----------	------------	--------	-------------------	--------------------

52. DISPOSITION INFORMATION

(a) DISPOSED OF TO:	(b) DISPOSAL NO.	(c) METHOD	CODE	(d) DATE DISPOSED OF	(e) CONSIDERATION
---------------------	------------------	------------	------	----------------------	-------------------

53. NET CHANGE ON CANCELLED CARDS

(a) REASON FOR CANCELLATION	(b) CODE	(c) NEW CARD NO.	(e) NET CHANGE	(f) APPROPRIATION AND PROJECT
	<input type="checkbox"/> CORR.	(d) FORM NO.	<input type="checkbox"/> INCR. \$ _____	
	<input type="checkbox"/> CAP. IMPR.		<input type="checkbox"/> DECR. \$ _____	

54. BUILDING TITLE
Medical Field Research Lab.

Summary

Modifications of interior of Bldg., Cost \$11,496.68, JO# 92-63-3281, in addition to 2 story wing, contract Wby 3964, Cost \$21,460.75 completed Nov 98; JO# 02207 Installation of wood and glass partition Cost \$353.49; JO# 02209 Installation of partition door Cost \$121.62, JO# 02275, Installation of electrical outlets and two fluorescent lights, cost \$163.85, JO# 02186, Installation of water still, cost \$980.39, JO# Installation of partitions, gas & fluorescent lights, cost \$521.32, Contract Wby Additional administrative Cost \$1,641.51, JO# 02209 Late Charge, Cost \$5.12, PAO 25Jan61, JO# 02207 Late Charge, Cost \$12.90, PAO Vouf 25Jan61, JO# 3550 Furnish install fluorescent lights, Cost \$194.60, Picked up on Class 2 PAO Vouf 32Apr61, JO# 02303 Late Charge, Cost \$20.45, Picked up on Class 2 PAO Vou 30May61, JO# 07 Fabricate and install 4 compartment stainless steel sinks, Cost \$917, Picked up Class 2 PAO Vouf 9Oct62, Change of Navy Code from 318 90 Auth: MCO 11016.6, Check on Class 2 PAO Vouf 43-62.

Acct # 67001
Card # 2-05165

(2)

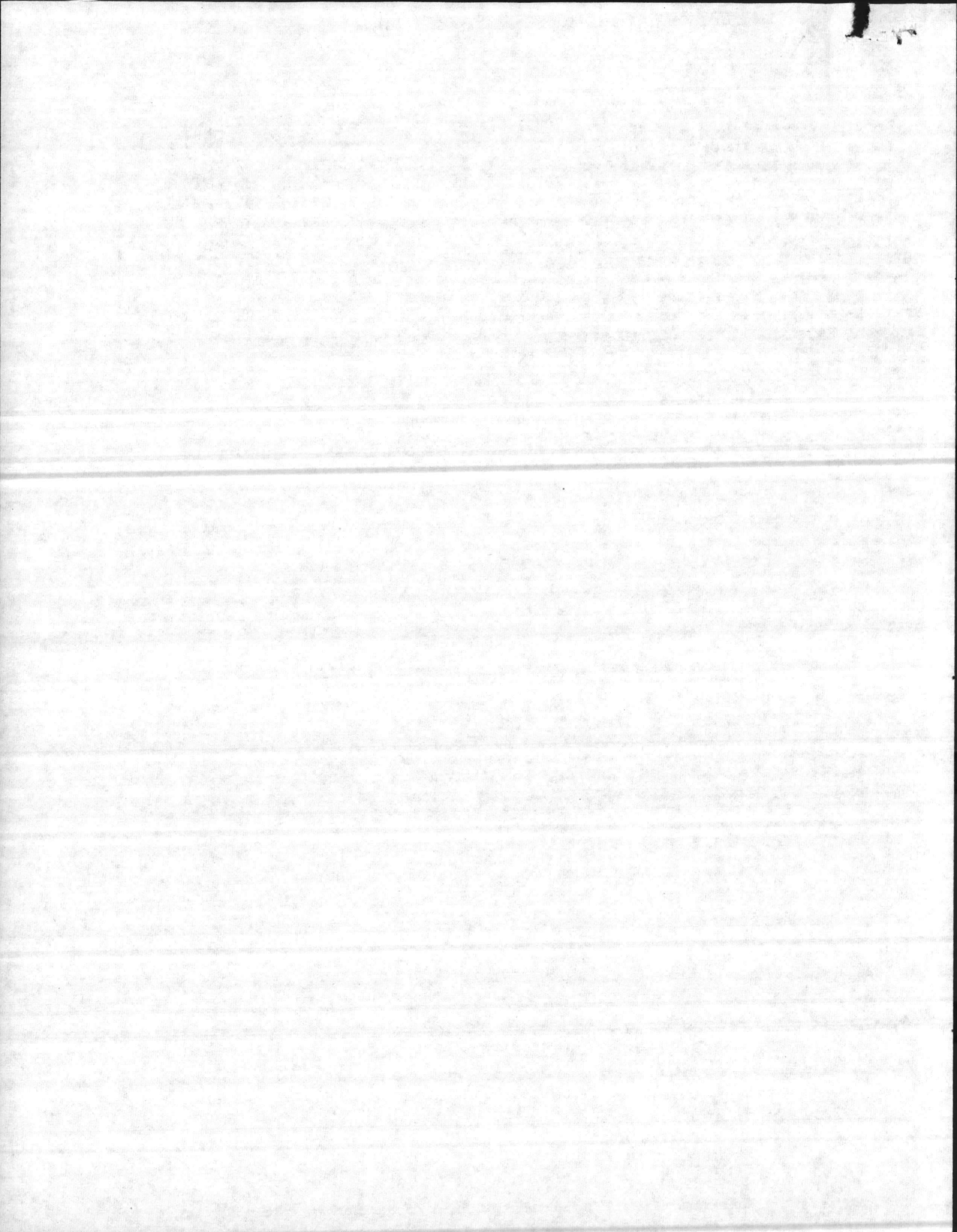

ACTIVITY NAME AND LOCATION: **Naval Research Corp. Lab.**

ACCOUNTING NO. _____ DATE OF CARD: **7 March 1953**

Revised for Bureau Use **A**

IDENTIFICATION: **22** BLDG. NO. **22** USE OF BUILDING: **Lab**

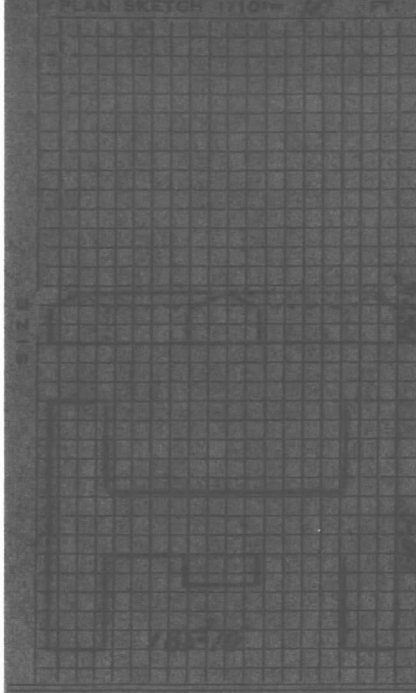

CONSTRUCTION	ITEMS		MATERIAL CODE	
	FOUNDATION			
EXTERIOR WALLS	THICKNESS: 12"			
ROOF				
FLOORS	NO.	LIVE LOAD (LB/ST)	FL. AREA (SQ. FT.)	MAT. CODE
	1	100	1375	1
	2	100	1375	1

CARD NUMBER _____
 EXPENSE GROUP _____
 TOTAL COST _____
 YEAR BUILT _____
 ESTIMATED LIFE _____
 MONTHLY DEPR'D _____
 YR. FULLY DEPR'D _____
 ANNUAL MAINT. _____

LENGTH (FT.)	WIDTH (FT.)	HEIGHT TO		NO. OF STORIES
		EAVES	RIDGE	
105'	130'	10'-0"	20'-0"	2

CAPACITY _____
 TOTAL GROSS FLOOR AREA: **2850**
 TOTAL GROSS CUBIC VOL: **28500**
 TEMPORARY _____
 PERMANENT _____
 LEASED _____
 SURVEYED DATE _____

MISCELLANEOUS	HEATING SYSTEM		ELECTRICAL CURRENT			SPRINKLER	
	TYP.	TYPE	VOLTS	PHASES	CYCLES	YES	NO
	Steam	Control	220	3	60	Yes	
	NO. OF CRANES	NO. OF ELEVATORS			OTHER		
	TELEPHONE	YES					
	STORAGE CAPACITY						
	YEAR BUILT	YEAR LAST JOB ORDER NO.			DATE COMPLETED		
	Y & S DRAWING NO.			DATE COMPLETED			
	MANUFACTURER AND ADDRESS (CITY AND STATE)		DATE COMPLETED				
	Davis Cook Corp., 117th Street Co., Harrison, N.J., Co., Charlotte, N.C.						

METHOD OF ACQUISITION AND DATE (If acquired after 1945 by exchange)

PURCHASED
 TRANSFERRED TO NAVY
 OTHER (Specify)

REMARKS

Not taken down in tank
 installed 10/17/55 - work performed by Greg Robinson
 Public Works Drawing Nos. 200-200 & 200-200 Incl.

Supply lab floor Public & Electric work shop Generator shop Weld shop Equipment research lab Physics lab Bacteriology lab	2d floor Control & instrumentation room Visual Eng. lab room Psychology lab Chemistry lab Psychology lab	Deck in Control main
Supply & administrative office area		